

# electronics today

ISSN. 0142-7229

INTERNATIONAL

MAY 1981 65p

## REMOTE CONTROL YOUR HOME!

Everything from heaters to dimmers at a distance

Over  
**100**  
pages



**SYNTHESIZER  
SEQUENCER  
PROJECT**  
Over  
1000  
note  
storage!



- Moving Coils - What state the art?
- Temperature Controlled Soldering Iron

**MICROPROCESSORS. . . .AUDIO.**

# TRANSCENDENT POLYSYNTH

By brilliant design work and the use of high technology components the Polysynth brings to the reach of the home constructor a machine whose versatility and range of sounds is matched only by ready built equipment costing thousands of pounds. Designed by synthesizer expert Tim Orr and being featured in this issue of Electronics Today International, this latest addition to the famous Transcendent family is a 4 octave (transposable over 7½ octaves) polyphonic synthesizer with internally up to 4 voices making it possible to play simultaneously up to 4 notes. Whereas conventional synthesizers handle only one at a time.

The basic instrument is supplied with 1 voice and up to 3 more may be plugged in. A further 4 voices may be added by connecting to an expander unit, the metalwork and woodwork of which is designed for side by side matching with the main instrument. Each voice is a

complete synthesizer in itself with 2 VCOs, 2 ADSRs, a VCA and a VCF (requiring only control voltages and a power supply, the voice boards are also suitable for modular systems). One of these voices is automatically allocated to a key as it is operated. There are separate tuning controls for each VCO of each voice. All other controls are common to all the voices for ease of control and to ensure consistency between the voices.

Although using very advanced electronics the kit is mechanically very simple with minimal wiring, most of which is with ribbon cable connectors. All controls are PCB mounted and the voice boards fit with PCB mounted plugs and sockets. The kit includes fully finished metalwork, solid teak cabinet, professional quality components (resistors 2% metal oxide or metal film of 0.5% and 0.1%), nuts, bolts, etc.

## EXPANDABLE POLYPHONIC SYNTHESIZER



### COMPLETE KIT

ONLY

£320 + VAT

(Single voice)

Plug in extra

Voices — Kit price £52 + VAT  
(£48 + VAT if ordered with kit)

Cabinet size 31.1" x 19.6" x 7.6" rear 3.4" front

### Kit also available as separate packs

	Price	Pack	Price	Pack	Price	
ADSR IC CEM 3310	£4.00	Pack	£9.50	POLY 14	PCB for VOICE controls	£6.80
VCO IC CEM 3340	£6.00	POLY 1	£8.20	POLY 15	Pots, switches, diodes, Cs for VOICE PCB	£4.80
0.1% 25 ppm M.F. Res	£0.50	POLY 2	£32.25	POLY 16	PCB for plug in voice	£8.20
0.5% 25 ppm M.F. Res	£0.25	POLY 3	£12.00	POLY 17	Rs, Cs, presets, connectors for one voice	£16.30
30 ppm multilayer ceramic cap	£0.50	POLY 4	£17.25	POLY 18	ICs, IC skts, diodes for one voice	£27.50
ICs and details of all packs in our		POLY 5	£10.50	POLY 19	Transformer 0 120 240, 17.0 17 0 7 7	£6.30
<b>FREE CATALOGUE</b>		POLY 6	£31.30	POLY 20	Pitch bend control	£3.90
		POLY 7	£18.90	POLY 21	Misc parts eg jack sockets, knobs, mains switch etc	£13.00
		POLY 8	£14.10	POLY 22	Ribbon cable, ribbon cable connectors, mains cable	£8.45
		POLY 9	£18.80	POLY 23	Fully finished metalwork and fixing parts	£25.60
		POLY 10	£9.30	POLY 24	Solid teak cabinet	£25.80
		POLY 11	£11.80		Total cost for individually purchased packs for single voice instrument	£365.15
		POLY 12			<b>Complete kit for 4 voice expander including connectors</b>	<b>£295.00</b>
		POLY 13			<b>All prices VAT exclusive.</b>	

# POWERTRAN

OUR CATALOGUE IS FREE! WRITE OR PHONE NOW!  
**POWERTRAN ELECTRONICS**

PORTWAY INDUSTRIAL ESTATE  
ANDOVER, HANTS SP10 3NM

ANDOVER  
(STD 0264) 64455

**PRICE STABILITY:** Order with confidence. Irrespective of any price changes we will honour all prices in this advertisement until June 30th, 1981, if this month's advertisement is mentioned with your order. Errors and VAT rate changes excluded.

**EXPORT ORDERS:** No VAT. Postage charged at actual cost plus £1 handling and postal documentation.

**U.K. ORDERS:** Subject to 15% surcharge for VAT. \* No charge is made for carriage \* or at current rate if changed.

**SECURICOR DELIVERY:** For this optional service (U.K. mainland only) add £2.50 (VAT inclusive) per kit.

**SALES COUNTER:** If you prefer to collect kit from the factory, call at Sales Counter. Open 9a.m. - 12 noon, 1.4.30p.m. Monday - Thursday.

**MANY MORE KITS ON PAGE 8**



# electronics today

MAY 1981 VOL 10 NO 5 INTERNATIONAL

## FEATURES

DIGEST	9	And now the good news...
DESIGNER'S NOTEBOOK	17	Switch to IC switches
KIT REVIEW	30	Cheap amplifier
SONIC HOLOGRAPHY	45	Surround yourself with sound
ASTROLOGUE	61	Crossword competition results
MICROBASICS	72	Six-five (oh-two) Special
SPOT DESIGNS	77	Spotted all over the place
AUDIOPHILE	84	Hi-fi hardware
TECH TIPS	94	Your very own circuits

## PROJECTS

SOLDERING IRON	24	Superb switched-mode design
1024 COMPOSER	36	Synth sequencer
IR REMOTE CONTROL	51	Keep your distance
DIGITAL CLOCK	65	Horological hugeness
TOUCH DIMMER	79	Remote control too
POWER SWITCH	90	Yet another IR add-on
FOIL PATTERNS	100	Project PCBs

## INFORMATION

NEXT MONTH'S ETI	15	Our coming attractions
EXHIBITION	49	Down your way
BOOKS	59	Read the fine print
NEXT MONTH'S CT	74	Computing Today — tomorrow
SUBSCRIPTIONS	105	Don't take chances
ETIPRINTS	109	PCBs — with ease



Compose yourselves p.36



Sounds amazing p.45

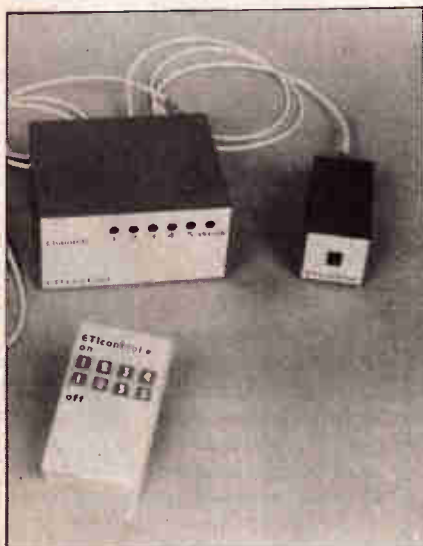

Remotely interesting p.51

### EDITORIAL AND ADVERTISEMENT OFFICE

145 Charing Cross Road, London WC2H 0EE. Telephone 01-437 1002/3/4/5. Telex 8811896.

Ron Harris B.Sc. Editor  
 Peter Green Assistant Editor  
 Tina Boylan Editorial Assistant  
 Paul Wilson-Patterson Group Art Editor  
 Paul Edwards Drawing Office Manager  
 Ray Marston Project Editor  
 Steven Rowe Advertisement Manager  
 Sally Holley Advertisement Representative  
 T.J. Connell Managing Director

OVERSEAS EDITIONS and their EDITORS  
 AUSTRALIA — Roger Harrison  
 CANADA — Halvor Moorshead  
 GERMANY — Udo Wittig  
 HOLLAND — Anton Kriegsman



Member of the Audit Bureau of Circulation



PUBLISHED BY Modmags Ltd, 145 Charing Cross Road, London WC2H 0EE  
 DISTRIBUTED BY Argus Press Sales & Distribution Ltd, 12-18 Paul Street, London EC2A 4JS (British Isles)  
 PRINTED BY QB Limited, Colchester  
 COVERS PRINTED BY Alabaster Passmore

Electronics Today is normally published on the first Friday in the month preceding cover date. © MODMAGS LTD 1981. All material is subject to worldwide copyright protection. All reasonable care is taken in the preparation of the magazine contents, but the publishers cannot be held legally responsible for errors. Where mistakes do occur, a correction will normally be published as soon as possible afterwards. All prices and data contained in advertisements are accepted by us in good faith as correct at time of going to press. Neither the advertisers nor the publishers can be held responsible, however, for any variations affecting price or availability which may occur after the publication has closed for press. Subscription Rates: UK £11 including postage. Airmail and other rates upon application to ETI Subscriptions Service, Modmags Ltd, 145 Charing Cross Road, London WC2H 0EE.

# New! Sinclair ZX81 Personal Computer. Kit: £49.<sup>95</sup> complete

Reach advanced computer comprehension in a few absorbing hours

1980 saw a genuine breakthrough – the Sinclair ZX80, world's first complete personal computer for under £100. At £99.95, the ZX80 offered a specification unchallenged at the price.

Over 50,000 were sold, and the ZX80 won virtually universal praise from computer professionals.

Now the Sinclair lead is increased: for just £69.95, the new Sinclair ZX81 offers even more advanced computer facilities at an even lower price. And the ZX81 kit means an even bigger saving. At £49.95 it costs almost 40% less than the ZX80 kit!

### Lower price: higher capability

With the ZX81, it's just as simple to teach yourself computing, but the ZX81 packs even greater working capability than the ZX80.

It uses the same micro-processor, but incorporates a new, more powerful 8KBASICROM – the 'trained intelligence' of the computer. This chip works in decimals, handles logs and trig, allows you to plot graphs, and builds up animated displays.

And the ZX81 incorporates other operation refinements – the facility to load and save named programs on cassette, for example, or to select a program off a cassette through the keyboard.

### Higher specification, lower price – how's it done?

Quite simply, by design. The ZX80 reduced the chips in a working computer from 40 or so, to 21. The ZX81 reduces the 21 to 4!

The secret lies in a totally new master chip. Designed by Sinclair and custom-built in Britain, this unique chip replaces 18 chips from the ZX80!

*Proven micro-processor, new 8KBASIC ROM, RAM – and unique new master chip.*

**Built:**  
**£69.<sup>95</sup>**  
complete



### Kit or built – it's up to you!

The picture shows dramatically how easy the ZX81 kit is to build: just four chips to assemble (plus, of course the other discrete components) – a few hours' work with a fine-tipped soldering iron. And you may already have a suitable mains adaptor – 600 mA at 9 V DC nominal unregulated (supplied with built version).

Kit and built versions come complete with all leads to connect to your TV (colour or black and white) and cassette recorder.

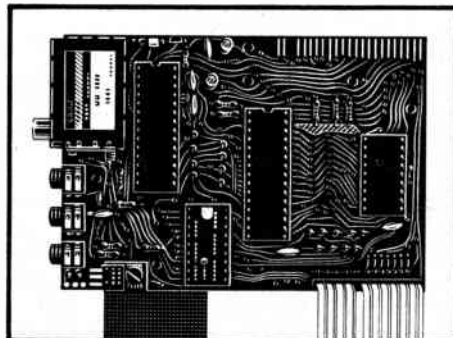

### New Sinclair teach-yourself BASIC manual

Every ZX81 comes with a comprehensive, specially-written manual – a complete course in BASIC programming, from first principles to complex programs. You need no prior knowledge – children from 12 upwards soon become familiar with computer operation.



```

KN IIR I*N THEN GO TO 6
X=1 TO N
B(X)=11(X)
J=X
J=0
J=J+1
Y=N OR J=N THEN GO TO 4B
T=J+1
OT A(J)>A(T) THEN GO TO
P=A(J)
B(J)=A(T)
B(T)=P
K=J-1
<<1 THEN GO TO 1B

```

## If you own a Sinclair ZX80...

The new 8K BASIC ROM used in the Sinclair ZX81 is available to ZX80 owners as a drop-in replacement chip. (Complete with new keyboard template and operating manual.)

With the exception of animated graphics, all the advanced features of the ZX81 are now available on your ZX80 - including the ability to drive the Sinclair ZX Printer.

## Coming soon - the ZX Printer.

Designed exclusively for use with the ZX81 (and ZX80 with 8K BASIC ROM), the printer offers full alphanumerics across 32 columns, and highly sophisticated graphics. Special features include COPY, which prints out exactly what is on the whole TV screen without the need for further instructions. The ZX Printer will be available in Summer 1981, at around £50 - watch this space!



## 16K-BYTE RAM pack for massive add-on memory.

Designed as a complete module to fit your Sinclair ZX80 or ZX81, the RAM pack simply plugs into the existing expansion port at the rear of the computer to multiply your data/program storage by 16!

Use it for long and complex programs or as a personal database. Yet it costs as little as half the price of competitive additional memory.



### How to order your ZX81

BY PHONE - Access or Barclaycard holders can call 01-200 0200 for personal attention 24 hours a day, every day.

BY FREEPOST - use the no-stamp-needed coupon below. You can pay by cheque, postal order, Access or Barclaycard.

EITHER WAY - please allow up to 28 days for delivery. And there's a 14-day money-back option, of course. We want you to be satisfied beyond doubt - and we have no doubt that you will be.

To: Sinclair Research Ltd, FREEPOST 7, Cambridge, CB2 1YY.

Qty	Item	Code	Item price £	Total £
	Sinclair ZX81 Personal Computer kit(s). Price includes ZX81 BASIC manual, excludes mains adaptor.	12	49.95	
	Ready-assembled Sinclair ZX81 Personal Computer(s). Price includes ZX81 BASIC manual and mains adaptor.	11	69.95	
	Mains Adaptor(s) (600 mA at 9 V DC nominal unregulated).	10	8.95	
	16K-BYTE RAM pack(s).	18	49.95	
	8K BASICROM to fit ZX80.	17	19.95	
	Post and Packing.			2.95
				<b>TOTAL £</b>

Please tick if you require a VAT receipt

\*I enclose a cheque/postal order payable to Sinclair Research Ltd, for £

\*Please charge to my Access/Barclaycard account no.

\*Please delete/complete as applicable.

Please print.

Name: Mr/Mrs/Miss

Address

FREEPOST - no stamp needed.

ET105

### New, improved specification

- Z80A micro-processor - new faster version of the famous Z80 chip, widely recognised as the best ever made.

- Unique 'one-touch' key word entry: the ZX81 eliminates a great deal of tiresome typing. Key words (RUN, LIST, PRINT, etc.) have their own single-key entry.

- Unique syntax-check and report codes identify programming errors immediately.

- Full range of mathematical and scientific functions accurate to eight decimal places.

- Graph-drawing and animated-display facilities.

- Multi-dimensional string and numerical arrays.

- Up to 26 FOR/NEXT loops.

- Randomise function - useful for games as well as serious applications.

- Cassette LOAD and SAVE with named programs.

- 1K-byte RAM expandable to 16K bytes with Sinclair RAM pack.

- Able to drive the new Sinclair printer (not available yet - but coming soon!)

- Advanced 4-chip design: micro-processor, ROM, RAM, plus master chip - unique, custom-built chip replacing 18 ZX80 chips.

# Sinclair ZX81

**Sinclair Research Ltd,**  
6 Kings Parade, Cambridge, Cambs.,  
CB2 1SN. Tel: 0276 66104.  
Reg. no: 214 4630 00

ET1 MAY 1981





# Get a great deal from Marshall's

A. MARSHALL (LONDON) LTD.  
KINGSGATE HOUSE  
KINGSGATE PLACE  
LONDON NW6 4TA.  
MAIL ORDER 01-824 8582 24HR SERVICE  
INDUSTRIAL SALES 01-328 1009

ALSO RETAIL SHOPS AT  
325 EDGWARE ROAD, LONDON W2 01-723 4242  
40 CRICKLEWOOD BOY, LONDON NW2 01-452 0181  
108A STOKES CROFT, BRISTOL. 0272 426601  
85 WEST REGENT STREET, GLASGOW. 041-332 4133

WE TAKE ACCESS - AMERICAN EXPRESS - BARCLAYCARD CARD - DINERS

PLEASE ADD POSTAGE/PACKING 60p UNLESS STATED  
ALSO 15% VAT ON TOTAL - ALL ITEMS ON THIS  
ADVERTISEMENT SPECIALLY SELECTED FOR EX-STOCK  
DELIVERY. WATCH FOR SPECIAL REDUCTIONS ON  
STARRED ITEMS

## RECHARGEABLE NICKEL CADMIUM BATTERIES & CHARGERS

TYPE	VOLTS	AV. CAP.	PRICE
S101 (HP7)	1.25	0.5AH	£0.98
Sub C (HP11)	1.25	1.2AH	£1.75
Sub D (HP2)	1.25	1.2AH	£1.95
S104 (HP11)	1.25	1.8AH	£2.00
S103 (HP2)	1.25	4.0AH	£3.75
Penlight 4 Charger for 1-4 HP7			
Combox FW611 Charger for HP7, HP11, HP2			
Combox FW610 Charger for HP7, HP11, HP2			

## CAPACITORS

SIEMENS LAYER B22560 1mm				SIEMENS LAYER B22561 10mm				SIEMENS ELECTROLYTIC AXIAL					
001	10	015 400v	£0.08	01	022 400v	£0.08	4.7	100	13	22 40	16		
002	10	027 250v	£0.08	033	400v	£0.09	10	63	16	22 63	18		
033	10	1250v	£0.10	032	250v	£0.08	10	100	16	22 100	20		
015 250v	£0.12			068	250v	£0.10	1250v	£0.13	47	25	20	47 100	24
022 250v	£0.14			022	250v	£0.16	47 250v	£0.26	100	25	20	100 40	19
011 100v	£0.12	0.15 100v	£0.13	22	100v	£0.16	47 100v	£0.25	100	63	21	100 100	44
022 100v	£0.45	23 100v	£0.20	58	100v	£0.30	1.0 100v	£0.40	220	16	19	220 25	22
047 100v	£0.26	0.68 100v	£0.34	Other values stocked prices of reduced				220 40	24	200 63	45		
								220 100	87	270 16	23		
								470 40	47	470 63	32		
								1000 40	75	1000 16	45		
								1000 63	150	2200 25	60		
								2200 16	150	2200 25	95		
								2200 40	123	4700 16	120		
								4700 25	150				

MANY OTHER RANGES CAPACITORS INCLUDE MULLARD C280  
MULLARD/SIEMENS CERAMIC. SIEMENS 841070 RADIAL.  
HIGH VOLTAGE DISC CERAMIC, ETC.

## LINEAR INTEGRATED CIRCUITS

LF 1331N	2.70	SA A 5000	3.04
LF 13741H	2.70	SA A 5010	7.11
LM 301.8	0.26	SA A 5012	7.11
LM 308N	0.48	SA A 5020	5.33
LM 348	0.90	SA A 5030	8.26
LM 380 N14	0.50	SA A 5040	15.14
LM 383	1.56	SA A 5050	8.51
LM 386N	0.75	SAS 560	1.60
LM 389N	0.92	SAS 570	1.60
LM 340T5	0.50	SAS 580	1.80
LM 710-14	0.42	SAS 590	1.80
LM 723 CH	0.60	SFF 96800A	6.25
LM 723 C14	0.40	SFF 96810A	4.28
LM 741 C14	0.58	SFF 96821A	5.19
LM 923	0.44	SN 76115	0.70
LM 1303	1.00	SN 76228	1.00
LM 1458	0.40	SN 76116	1.25
LM 1801	2.04	SN 76666	0.70
LM 1871	1.95	TAA 263	1.00
LM 1872	1.95	TAA 521	0.75
LM 3900	0.50	TAA 621	2.49
LM 3909	0.67	TAA 700	1.50
LM 3914	2.20	TAD 100	1.55
LM 3915	2.20	TBA 120	0.75
LM 4250	1.42	TBA 500	0.45
NE 531	0.95	TBA 550	3.50
NE 543K	1.55	TBA 5700	2.20
NE 544	1.60	TBA 810S	1.00
NE 555	0.21	TBA 920	2.75
NE 556	0.73	TBA 990Q	2.65
NE 558	3.12	TCA 270S	3.15
NE 562	3.12	TDA 2540	3.85
NE 565	1.05	TDA 2611	1.58
NE 566	1.53	TLO 81CP	0.32
NE 567	1.10	TLO 82CP	0.56
NE 570	3.50	TLO 84CN	1.00

## SINCLAIR INSTRUMENTS

Digital Multimeter		p/p
PDM35	£34.50	£0.60
DM235	£52.50	£1.30
DM350	£72.50	£1.30
DM450	£99.00	£1.30
Digital Frequency Meter		
PFM200	£49.80	£0.60
Low Power Oscilloscope		
SC110	£139.00	£1.30
TF200 Frequency Meter	£145.00	£1.30
TGF 105 Pulse Generator	£85.00	£1.30
NEW		
LCD Multimeter TM353	£84.00	£1.30
LCO Multimeter TM351	£99.00	£2.50
LCD Multimeter TM352	£49.95	£1.30
Prescaler TP600	£37.50	£0.60

## LEADER INSTRUMENTS

Just a selection		
Singletrace Oscilloscope 510A 5"	£127.00	£3.00
Doubletrace Oscilloscope 30BS 3"	£419.00	£2.50
Coupletrace Oscilloscope 508A 5"	£299.00	£3.00
LSG 16 Sig. Gen. TV/Radio	£55.00	£2.00
LDM 815 Dip Meter	£45.00	£1.00

## CRIMSON ELEKTRIK HI FI MODULES

CE 608	Power Amp	£20.09
CE 1004	Power Amp	£23.43
CE 1003	Power Amp	£26.30
CE 1704	Power Amp	£33.48
CE 1708	Power Amp	£33.48
CPS 1	Power Unit	£19.52
CPS 3	Power Unit	£23.52
CPS 6	Power Unit	£30.00
CPR 1	Pre Amp	£32.17
CPR 1S	Pre Amp	£42.52

U.K. Postage and Packing + 10%

## TRANSISTORS/DIODES STOCK CLEARANCE

2N 697	.10	AD 161	.25	BC 184L	.05	BF 195	.10
2N 914	.10	AF 106	.10	BC 212A	.05	BF 196	.10
2N 929	.05	AF 109	.10	BC 2138	.05	BF 199	.05
2N 3133	.10	AF 126	.10	BC 213L	.05	BSY 28	.10
2N 3566	.50	BC 115	.05	BC 214	.05	MJE 371	.30
2N 3638	.05	BC 118	.05	BC 2148	.05	MPSA 05	.05
2N 3642	.10	BC 154	.10	BC 214L	.05	ZTX 500	.05
2N 3708	.05	BC 157A	.05	BC 238B	.05	AA 119	.05
2N 3711	.05	BC 157B	.05	BC 239C	.05	BA 102	.05
2N 3794	.05	BC 158	.05	BC 2518	.05	BA 142	.05
2N 3771	.75	BC 159	.05	BC 253	.08	BA 144	.05
2N 3905	.08	BC 167B	.05	BC 308B	.08	BA 154	.05
2N 3962	.10	BC 168B	.05	BC 350	.05	BA 316	.05
2N 4286	.05	BC 169B	.05	BC 347	.05	BA 317	.05
2N 4400	.05	BC 170B	.05	BC 414	.05	BA 318	.05
2N 5220	.05	BC 171B	.05	BC 415A	.05	BAW 49	.05
2N 5222	.10	BC 172	.06	BC 416A	.05	BAX 13	.05
AC 126	.15	BC 172C	.06	BC 517	.12	BAY 93	.02
AC 127	.15	BC 173	.05	BC 71	.05	BB 105B	.10
AC 132	.05	BC 174B	.05	BC 72	.09	BY 126	.14
AC 152	.15	BC 178B	.14	BD 138	.10	CV 7641	.05
AC 188	.15	BC 182A	.05	BF 161	.08	GEX 23A	.03
AC 188K	.15	BC 183	.05	BF 177	.05	ITT 44	.05
AC 187K	.15	BC 183B	.06	BF 180	.08	ITT 921	.05
ACY 22	.05	BC 183L	.05	BF 181	.05	OA 47	.10
ACY 30	.05	BC 183 LA	.05	BF 194	.05	OA 90	.05

## ILP HI FI MODULES

Power Amplifiers		Pre Amplifiers	
HY30	£7.29	HY6	£6.44
HY60	£8.33	HY66	£12.19
HY120	£17.48	Power Supplies	
HY200	£21.21	PSU30	£4.50
HY400	£31.83	PSU36	£8.10
MOS120	£25.88	PSU60	£13.04
MOS200	£33.46	PSU70	£15.92
		PSU180	£21.34

Postage & Packing to U.K. included.

## SIEMENS LEDS

5.8mm Red Yellow Green	£0.14	TIL 209	£0.18
3.2mm Red	£0.12	TIL 228	£0.35
3.2mm Green/Yellow	£0.14	TIL 78	£0.54
Flashing Diodes (3Hz)	£0.90	BPW 34	£1.18
Rect Leds 2.5 x 5.0mm Red	£0.12	SF H 205	£0.40
Rect Leds 2.5 x 5.0mm Green/Yellow	£0.18	ORP 12	£1.20
		4N25	£0.90

MA 1032 Digital LCD Clock Module £11.50  
5" 12 or 24hr mode, 24 alarm with on/off control, sleep timer, snore timer etc. 1.5v batt. low consumption

MA 1026 Alarm/Thermometer Module £11.50  
MA 1003 12v Car Clock Module, Special Price £12.50 whilst stocks last  
NSN3914, 3915, 3916 End Stackable Led Bar  
Graphs Arrays with Driver All @ £4.95 each.

CD4000	£0.17	CD40138	£0.44	CD40248	£0.60	CD4049	£0.33	CD4069	£0.14	CD4095	£1.00
CD4001B	£0.20	CD4014	£0.72	CD4028B	£0.60	CD4050B	£0.33	CD4071B	£0.16	CD4096	£1.00
CD4002	£0.20	CD4015	£0.72	CD4029B	£1.05	CD4051B	£0.70	CD4072	£0.20	CD4099B	£1.40
CD4007	£0.20	CD4016	£0.36	CD4034B	£2.20	CD4052B	£0.70	CD4073B	£0.16	CD4507	£0.44
CD4008B	£0.74	CD4017B	£0.70	CD4035B	£1.05	CD4060B	£1.10	CD4075B	£0.16	CD4510B	£0.90
CD4009	£0.40	CD4018B	£0.75	CD4040	£0.96	CD4063	£1.10	CD4081B	£0.16	CD4511	£1.02
CD4010	£0.40	CD4019B	£0.44	CD4041B	£0.80	CD4066B	£0.45	CD4082	£0.20	CD4514	£2.20
CD4011B	£0.20	CD4020B	£0.90	CD4042B	£0.64	CD4067	£4.20	CD4085	£0.90	CD4520B	£0.90
CD4012	£0.20	CD4022B	£0.78	CD4047B	£1.02	CD4068	£0.30	CD4086	£0.90	CD4522	£1.10

SN7400	£0.19	SN7420	£0.15	SN7445	£0.91	SN7460	£0.15	SN7496	£0.20	SN74164	£0.91
SN7401	£0.19	SN7423	£0.19	SN7446	£0.24	SN7472	£0.20	SN74107	£0.20	SN74165	£0.91
SN7403	£0.19	SN7426	£0.21	SN7447	£0.24	SN7484	£0.51	SN74121	£0.20	SN74174	£0.60
SN7404	£0.15	SN7432	£0.21	SN7448	£0.30	SN7490	£0.25	SN74141	£0.24	SN74182	£0.60
SN7410	£0.19	SN7440	£0.15	SN7450	£0.19	SN7491	£0.35	SN74145	£0.77	SN74190	£0.60
SN7412	£0.15	SN7441	£0.30	SN7453	£0.15	SN7492	£0.20	SN74155	£0.50	SN74192	£0.91
SN7414	£0.55	SN7442	£0.20	SN7454	£0.15	SN7493	£0.20	SN74157	£0.70	SN74197	£0.60

DIGITAL FUEL STRETCHER SYSTEM GIVES ACTUAL Mpg. OR L/100Km  
EASILY FITTED - SUITABLE FOR MOST CARS. £58.50 p/p £1.30  
FLOW SENSOR SB011 £14.75  
SPEED SENSOR SB010 £11.95

SEND LARGE SAE FOR DETAILS OF SENSORS & PARTS TO BUILD OWN FUEL STRETCHER SYSTEM.  
MINI METAL DETECTOR FOR LOCATING PIPES/CABLES UNDER PLASTIC - A MUST FOR EVERY HANDYMAN £9.95

## PRESENSITISED POSITIVE FOTO RESIST PC BOARDS 1.6mm THICK

SIZE	SINGLE SIDE	DOUBLE SIDE
100 x 160mm	£1.40	£1.65
100 x 220mm	£1.95	£2.05
203 x 114mm	£1.70	£2.10
233.4 x 220mm	£3.75	£4.50

KIT FOR UV EXPOSURE UNIT FOR DEVELOPING FOTO BOARDS  
COMPLETE WITH BOX & GLASS SCREEN 228 x 152mm £34.50  
OR WITHOUT BOX £19.50

ALL PRICES EXCLUSIVE OF VAT



# DIGEST

## Visionary Idea

That world-famous character Uncle Clive Sinclair has struck again. This time Sinclair Research Ltd has developed a new flat-screen pocket-size television which should be available by the middle of next year. Its announcement follows a five year development project costing £1 million and partly backed by the National Research and Development Council. The investment for manufacturing what will initially be a pocket black-and-white TV with FM radio will be around the £5 million mark, supported by industry grants from the Scottish Economic Planning Department who will provide £1.5 million plus a regional development grant of £1.1 million, making 22% of the total capital employed. (Perhaps Sinclair's catch-phrase should be 'your wish will be granted?') Sinclair's contribution will be funded from profits derived from its equally well-known personal computer business. Sinclair have managed to achieve a number of interesting breakthroughs with their flat screen TV, not least perfec-

ting a new method of vacuum-forming glassware, a volume reduction of 2½ times over a conventional CRT, and a power requirement reduction five times better than previously achieved. Impressive huh? Manufacture of the tube has been sub-contracted to Timex who will produce it in Dundee and expect to employ an extra 1,000 people by 1985.

The cathode ray tube measures approximately 4 x 2 x ¼ inches and is assembled from two sheets of glass, a flat front plate and a vacuum-formed backing plate. The phosphor screen is coated on the interior of the backing plate and is viewed through the front face from the same side that the electrons strike. As a result, the brightness is more than double that of a conventional CRT with the same beam energy. The electron gun is set to one side of the screen with its axis parallel to the screen. Two sets of electrostatic deflection plates in the gun assembly provide horizontal and vertical scanning and a third set between the phosphor screen and front face bends the electron beam



towards the screen. The tube assembly lends itself to low-cost mass production and has significantly fewer components than a conventional CRT. There will be many applications for this new tube; doubtless to say Sinclair will consider linking it to his personal computer, and the basic tube can be

modified for projection TV systems. A full colour three-tube system is being carefully considered with the electronics and optics able to fit into a shoe-box-sized unit projecting onto a wall-mounted screen. The initial TV/radio unit should retail for about £50. We ask ourselves 'is there anything this man can't do?'

## Mini-Movies

Matshita Electric of Japan have come up with a new mini colour video camera which contains the tape recorder as well. They think that it's such a good design that it should be made a world standard for miniature video. It uses metal

evaporated magnetic tapes which are actually slightly smaller than standard audio cassettes. The camera/recorder is almost as small as a conventional hand-held video camera; 229 mm (D) x 118 mm (H) x 67 mm (W) and weighs only 2.1 kg including batteries. The tape speed is 14.3 mm/S which is the slowest among systems of this kind. Matshita achieved the compactness of this device thanks to the development of the 'Cosvicon' ½ inch colour image pick-up tube coupled with extensive use of LSI in the circuitry. For further details on this camera contact: National Panasonic UK Ltd, 300-318 Bath Road, Slough, Berkshire, SL1 6JB.



## Kitting Out

TK Electronics, who specialise in electronic mini-kits for hobbyists, have extended their range to include some remote control kits. These include the MK6 Simple Infra-Red Transmitter (as featured in Kit Review last month), the MK7 Infra-Red Receiver, the MK8 Coded Infra-Red Transmitter and the MK12 16-channel Receiver. The MK6 and MK7 consist of a small hand-held, battery operated transmitter and a small mains powered receiver with a triac output capable of switching mains loads of up to 500 W. The MK8

can transmit up to 32 different commands depending on the keyboard used. The MK12 is a mains-powered unit with 16 CMOS outputs (0 to 15 V) which may be interfaced with logic, or used to drive relays or triacs for power switching. By changing the value of one resistor in the MK8 kit and adjusting the present on the MK12, simultaneous operation to two or more receivers in the same area can be achieved. Prices are: MK6 — £4.20, MK7 — £9.00, MK8 — £5.90, MK12 — £11.95 plus 40p postage and 15% VAT. TK Electronics, 11 Boston Road, London W7 3SJ.

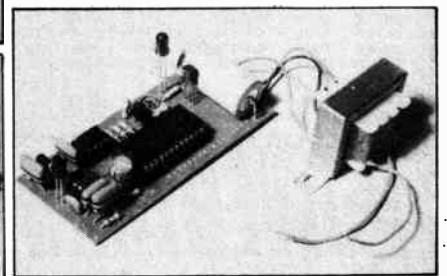
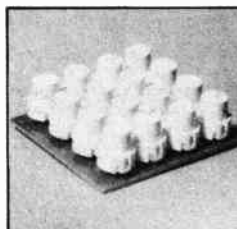
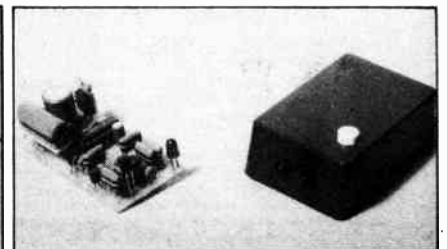
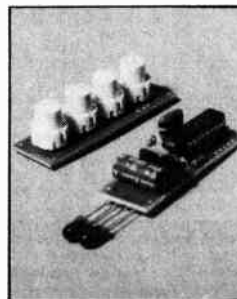

# TRANSCENDENT 2000

## COMPLETE KIT ONLY £168.50 + VAT!

Designed by consultant Tim Orr (formerly synthesizer designer for EMS Ltd) and featured as a construction article in ETI, this live performance synthesizer is a 3 octave instrument transposable 2 octaves up or down giving sweep control, a noise generator and an ADSR envelope shaper. There is also a slow oscillator, a new pitch detector, ADSR repeat, sample and hold, and special circuitry with precision components to ensure tuning stability amongst its many features.

The kit includes fully finished metalwork, fully assembled solid teak cabinet, filter sweep pedal, professional quality components (all resistors either 2% metal oxide or 1/2% metal trim) and it really is complete — right down to the last nut and bolt and last piece of wire! There is even a 13A plug in the kit — you need buy absolutely no more parts before plugging in and making great music! Virtually all the components are on the one professional quality fibreglass PCB printed with component locations. All the controls mount directly on the main board, all connections to the board are made with connector plugs and construction is so simple it can be built easily in a few evenings by almost anyone capable of neat soldering! When finished you will possess a synthesizer comparable in performance and quality with ready-built units selling for many times the price! Comprehensive handbook supplied with all complete kits! This fully describes construction and tells you how to set up your synthesizer with nothing more elaborate than a multi-meter and a pair of ears!



## SINGLE BOARD SYNTHESIZER



Cabinet size 24.6" x 15.7" x 4.8" (rear), 3.4" (Front).

# 1024 COMPOSER

THIS MONTH'S FRONT COVER FEATURE!  
COMPLETE KIT ONLY £89.50 + VAT!

# ETI VOCODER

COMPLETE KIT ONLY  
£195 + VAT!

KIT INCLUDES FREE FOOT CONTROL  
AND TEST OSCILLATOR



Panel size 19.0" x 5.25". Depth 12.2".

Featured as a construction article in *Electronics Today International* this design enables a vocoder of great versatility and high intelligibility to be built for an amazingly low price. 14 channels are used to achieve its high intelligibility, each channel having its own level control. There are two input amplifiers, one for speech either from microphone or a high level source e.g. mixer or cassette deck and one for external excitation (the substitution signal) from either high or low level sources. Each amplifier has its own level control and a rather special type of tone control giving varying degrees of bass boost with treble cut or treble boost with bass cut. The level of the speech and excitation signals are monitored by LED PPM meters with 10 lights — 7 green and 3 red which indicate the level at 3dB steps. There are three internal sources of excitation — a noise generator and two pulse generators of variable frequency and pulse width. Any of the internal sources and the external source can be mixed together. There is a voiced/unvoiced detector which substitutes noise for the excitation signal at the points in speech where the vocal chord derived sounds of the speaker are substituted for the unvoiced sounds of sibilants, etc. There is a slow rate control which smooths out the changes in spectral balance and amplitude enabling a change of the speech into singing or chanting and other special effects. A foot switch is provided to permit a complete freeze in spectral balance and amplitude whenever required. An LED on this indicates when the freeze is in operation. An output mixer allows mixing of the speech, external excitation and vocoder output. The majority of the components fit into the large analysis/synthesis board with the rest on 8 much smaller boards with the controls and sockets mounted on them for ease of construction. Connectors are used for the small amount of wiring between the boards. The kit includes fully finished metalwork, professional quality components (all resistors 2% metal oxide) nuts, bolts, etc. — even a 13A plug!

# TRANSCENDENT DPX

## MULTI-VOICE SYNTHESIZER

Another superb design by  
synthesizer expert Tim Orr  
published in  
*Electronics Today International*

COMPLETE KIT  
ONLY  
£299 + VAT!



Cabinet size 36.3" x 15.0" x 5.0" (rear) 3.3" (front)

The Transcendent DPX is a really versatile 5 octave keyboard instrument. These are two audio outputs which can be used simultaneously. On the first there is a beautiful harpsichord or reed sound—fully polyphonic, i.e. you can play chords with as many notes as you like. On the second output there is a wide range of different voices, still fully polyphonic. It can be a straightforward piano as a honky tonk piano or even a mixture of the two! Alternatively you can play strings over the whole range of the keyboard or brass over the whole range of the keyboard or should you prefer — strings on the top of the keyboard and brass as the lower end (the keyboard is electronically split after the first two octaves) or vice-versa or even a combination of strings and brass sounds simultaneously. And on all voices you can switch in circuitry to make the keyboard touch sensitive! The harder you press down a key the louder it sounds — just like an acoustic piano. The digitally controlled multiplexed system makes practical touch sensitivity with the complex dynamics law necessary for a high degree of realism. There is a master volume and tone control, a separate control for the brass sounds and also a vibrato circuit with variable depth control together with a variable delay control so that the vibrato comes in only after waiting a short time after the note is struck for even more realistic string sounds.

To add interest to the sounds and make them more natural there is a chorus/ensemble unit which is a complex phasing system using CCD (charge coupled device) analogue delay lines. The overall effect of this is similar to that of several acoustic instruments playing the same piece of music. The ensemble circuitry can be switched in with either strong or mild effects.

As the system is based on digital circuitry digital data can be easily taken to and from a computer (for storing and playing back accompaniments with or without pitch or key change, computer composing, etc. etc.).

Although the DPX is an advanced design using a very large amount of circuitry, much of it very sophisticated, the kit is mechanically extremely simple with excellent access to all the circuit boards which interconnect with multiway connectors, just four of which are removed to separate the keyboard circuitry and the panel circuitry from the main circuitry in the cabinet.

The kit includes fully finished metalwork, solid teak cabinet, professional quality components (all resistors 2% metal oxide), nuts, bolts, etc., even a 13A plug!

# POWERTRAN

MANY MORE KITS ON PAGE 107. MORE KITS AND ORDERING  
INFORMATION ON INSIDE FRONT COVER

All projects on this page can be purchased as separate packs, e.g. PCBs, components sets, hardware sets, etc. See our free catalogue for full details and prices.



## Sticky Solution

From Devcon come two types of epoxy adhesives in handy 9oz bottle twin packs. A really useful aid for DIY and modelling, there is a choice of '5 Minute' or 'Slow Cure' adhesives. The five minutes type, as its name suggests, cures in 4 to 7 minutes and provides superfast bonding even with thin films and at low temperatures. It is clear, non-shrinking and has good chemical resistance, though is not suitable for long term immersion in water. The 'Slow Cure' epoxy is a tough adhesive setting in about 30 minutes, has a long working life and can be drilled, sanded or machined. For more information, Devcon is a division of ITW Ltd at Station Road, Theale, Reading, Berks, RG7 4AB.

## Testing, testing...

If you're still using neon screwdrivers and moving coil voltmeters, get with it and take a look at the two new additions to the Steinel range of voltage testers. The Mono Check is a single pole phase tester with great improvements over the conventional electrician's screwdriver. The internal resistance of the instrument is 10M and the current through the human body is reduced to a fraction of that required by neon testers. Under extreme conditions of insulation (for example, you're standing on a wooden ladder on an insulated floor) the tester will maintain as bright an indication as if it were directly earthed. The test range is 80-250 V AC relative to earth and the Mono Check remains safe at overloads six times this range. There is a function test switch located in the handle to confirm correct operation. The recommended retail price of the Mono Check is £3.80 plus VAT.

The Steinel range of two-pole voltage testers have a unique design; each instrument consists of two probe tips connected by a lead, with a solid state readout (LEDs or neons in the existing testers) built into one of the probes. This makes the testers inexpensive, reliable and practically unbreakable. The instruments are

## Home, Home on the...

The Design Council is currently exhibiting a range of products representing in all its glory the microelectronics revolution which now affects all our lives. The exhibition shows some 40 British-made microelectronics products which are available now or will be in the near future. These products are meant to

## DIY Sound

A new company called DIY Hi-Fi has just launched 'Cecilia', a pair of low cost DIY loudspeakers. They are of the bookshelf variety utilising the Pioneer TS 107 drive unit which was originally developed for in-car hi-fi systems. The speakers will cost around £35 to build and one of the contributing factors to this low cost is that there are no electrical components, such as crossovers etc, except for the drive units themselves which incorporate a strontium magnet and a compact dual cone giving a full extended frequency of 50-20,000 Hz! The finished speakers are extremely efficient, producing 91.5 db at 1 W/metre, power handling is 20 W maximum with a nominal impedance of 4 R which can be converted to 8 or 16 R. The finished size is 17" x 9" x 8½" deep. DIY Hi-Fi reckon you can easily build them in a weekend and they provide complete step-by-step, easy-to-follow instruction guides and full size blueprint plans for just £2.50 including postage and packing. DIY Hi-Fi, York House, Swan Street, West Malling, Kent.

safe and simple to use; you can hang them on the wall (or round your neck) until you need them, then just place the probes on the test points and the readout operates automatically. On the simplest device this is just an indication of whether an AC or DC voltage greater than 4V5 is present, and DC polarity. Other instruments will display AC or DC voltages in bar form (eg 6, 12, 24, 110, 240 and 415 V), or allow continuity checks. We've been using these testers ourselves since November and think they're excellent, so it's good to see a new addition. The Digi-Check hand-held multimeter follows the same design philosophy but features a 3½ digit LCD display as the readout. The scale can be easily changed whilst using the instrument and if you find yourself in a position where you can't see the display (unlikely), then pressing a button on the probe latches the reading into memory. The ranges are 0.1 mV to 500 V DC, 10 mV to 500 V AC, and resistances from 0R1 to 20M. The Digi-Check is powered by four built-in NiCad batteries and there is an integral mains battery charger (no accessories required) which is overcharge-proof. The complete meter only weighs 250 g and has an RRP of £68.75 plus VAT. You can find Steinel at 288 Chester Road North, Sutton Coldfield, West Midlands B73 6RR.

make life easier — improving efficiency or simply for amusement. The exhibition is divided into different areas of the home, for example the kitchen includes the 'Sensamatic' tumble dryer and the Satchwell Sunvic 'HC1201' central heating controller. The playroom section is filled with electronics games and kits, like Rowtron's Home Entertainment Centre which is a microcomputer-based television games system. In the living-room there is a highly

sophisticated Chess Computer. In the sports and hobbies categories there is Paterson's digital thermometer and time signal for developing photographs, a car computer from Smith's Industries and at the 'front door' is a Yale Diplomat burglar alarm system. There are plenty more things to see at the Microelectronics Come Home exhibition which will be at the Scottish Design Centre from 30th March to 30th May.

## Lights Out

MK Electric have recently brought out a new logic time delay switch. It is an ideal way to provide lighting economically in buildings where stairways, landings and corridors only need intermittent lighting. At the heart of the device is an oscillator with a variable pulse frequency. When the built-in

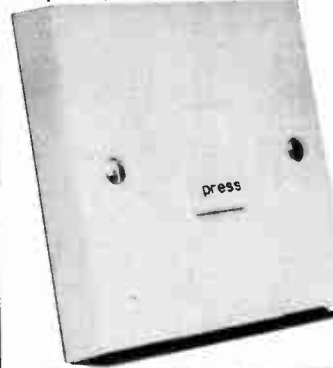

counter has recorded a set number of pulses, the switch is turned off. For a short delay period, the oscillator frequency is increased, resulting in a shorter counting period. The delay adjustment screw is on the back of the switch which is set during installation for a time delay of between two and 15 minutes. It cannot be altered once set. The triac is protected by a fuse located at the front of the switch, but this can be locked to prevent unauthorised removal. The Logic Time Delay Switch can be installed for one-way, two-way or multi-way operation, with the delay switch as the master unit and standard logic press switches or architrave switches as extension units. There is also an override facility provided, useful when maintenance work or routine cleaning is carried out. A built-in neon indicator glows through the face-plate for easy location. The switch has a 400 W rating, for tungsten lighting only. For further details contact MK Electric Ltd, Shrubbery Road, Edmonton, London N9 0PB.

## Is It A Bird? Is It A Plane?

Not entirely unexpected after the Sony Stowaway's runaway success (along with the offerings of its many competitors), comes the first of a new breed of 'music on the move' ideas. It is a miniature stereo cassette/radio from Panasonic — the RX 2700. It is a pocket-sized unit which includes a compact FM/AM radio and cassette recorder producing 550 mW power output. It has a built-in speaker as well as stereo

headphones and is able to record from its own radio in either stereo or mono, or can record in mono from its built-in microphone — useful for dictation. Among its other features are LED indicators, two-step tone control, one-touch recording, auto-stop, pause control and variable sound monitor. For the mere sum of £133.50 you too can have this versatile little device along with a carrying case and hip/shoulder strap. It is available now from Panasonic dealers. This is not likely to be the last of the miniature stereo devices we are likely to see, so keep watching these pages!

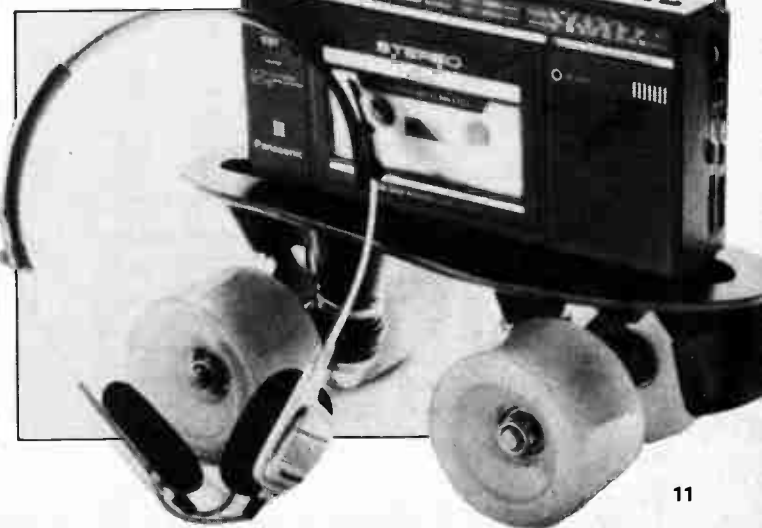



## Socket to me!

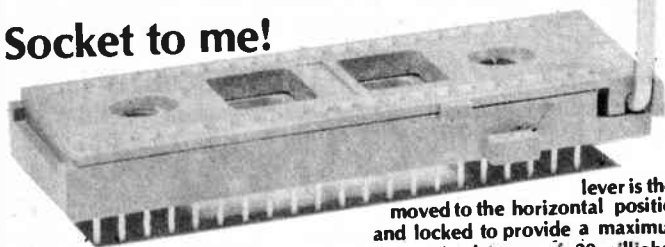

A range of Lever Actuated Zero Insertion Force sockets has been recently launched by Winslow International. The design is space saving — giving a height above the PCB of only 0.283 inches. When the lever is lifted to the upright position the socket will accept the IC without any force being applied to it. The

lever is then moved to the horizontal position and locked to provide a maximum contact resistance of 20 milliohms at 10 mA. The socket is manufactured from Glass Reinforced PBT Resin and contact plating is 75 microinches of gold over hard nickel. It is available in 24, 28, 40 and 64 contact versions. More details are available from Winslow Component Systems Ltd, 71 Tunnel Road, Tunbridge Wells, Kent TN1 2BX.

## A Case In Point

Lascar Electronics are offering a FREE custom moulded handheld instrument case worth over £1 to any enthusiast building their LCD meter kit, which they claim to be the first of a new generation of DPMs. The meter gives a battery life of at least 10 times that of existing types. LCD watch manufacturing techniques have been used to reduce the depth to a minimum. The 0.6 inch digits can be read to a distance of 10 m. The unit also incorporates a digital hold facility, auto-zero, auto-polarity, programmable decimal points and a

200 mV full scale deflection. Display backlighting is a customer option. The meter is supplied with brackets for front or rear panel mounting. The custom moulded case accepts the DPM, a PP3 battery and allows space for the customer's own PCB (the data sheet on the meter includes 10 small easy-to-build handheld instruments). The total cost of the meter is £19.95 plus 50p postage and packing and £3.06 VAT. The offer of the free case is valid until the end of December this year. For further information contact Lascar Electronics at Unit 1, Thomasin Road, Burnt Mills, Basildon, Essex SS13 1LH.

## Phone Around

Now that British Telecom has taken over the communications network for the Post Office, some ex-

citing new innovations are taking place, not the least of which is the yellow telephone box idea. Enough of the controversy though, let's get on with the real story. British Telecom has placed an order worth £10 million for the Herald electronic business telephone system. With this new system Britain can no longer be accused of being inefficient and old-fashioned in its approach to telecommunication by comparison with other countries. Herald is the most advanced small business system in the world. Based on a micro-processor and purpose designed large-scale integrated circuits, the Herald offers a unique range of programmable facilities. It can be arranged to function as a multi-line exchange, as a key system, as an automatic call distribution system or as a satellite to a large PABX. It is easy to install and maintain and is low-cost. The terminal is available in either standard or de-luxe models with a compact Central Control designed to blend into the office environment. Unfortunately the company hasn't mentioned whether the standard colour is British Telecom yellow! Buzby, you've got a lot to answer for!



ETI MAY 1981

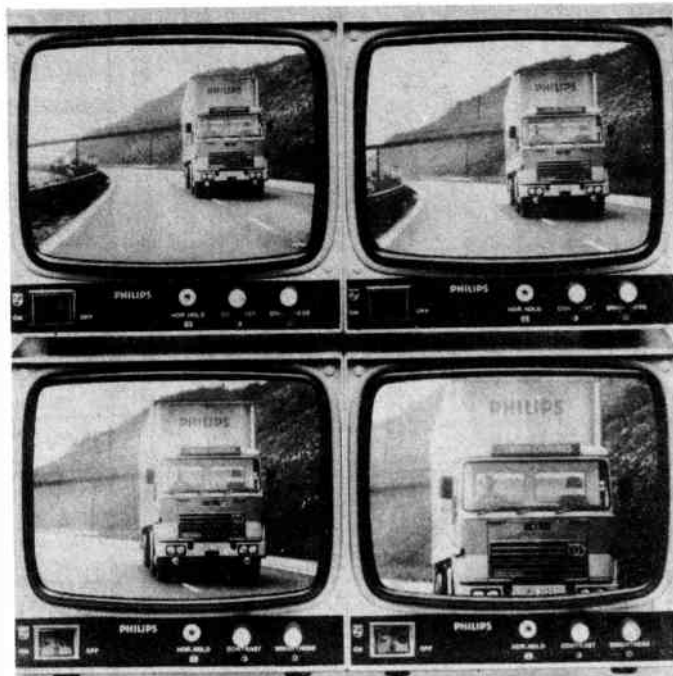

## Dial-a-Picture

Still pictures can now be sent over any distance for the cost of a single phone call with the Philips Slowscan system. The system is ideal for cheap remote observations of buildings, industrial processes and motorways where it is not feasible to install high quality video circuits for real-time pictures. The application for this system is already in evidence on the M4 motorway. A CCTV camera is located at the Chepstow interchange, viewing the approach road. Still pictures, updated every 8.5 S, are displayed on monitors situated 17 miles away in the Police

Control Centre at Cwmbran, providing the Police with information on motorway conditions. The system has the facility for selecting up to four pre-set camera positions, and should the operator require closer examination of an incident, he can switch the Slowscan transmission system from a low definition/high speed scan of 8.5 S to a high definition/low speed scan of 17 to 35 S. The system comes from Pye Business Communications, Cromwell Road, Cambridge, CB1 3HE. This division of Philips will be re-named the Communication and Control Division of Philips Business Systems after 1st April this year.

## Swimming Around?

The Casio W-100 series of watches are able to function up to a depth of 100 m and feature a 12-digit display. The integrated LCD shows full information simultaneously — hours, minutes, seconds, AM/PM (or 24 hour clock), day, month and date. Even when operating the secondary functions such as countdown alarm and stopwatch the W-100 still displays the current hour and minutes in an offset position. It is also capable of a daily alarm and half-hourly time signal. The Casio W series is a range that offers a choice of bracelet or case styles. The W-100 itself has a resin case and strap and costs £22.95. The W-150C features a stainless steel case with black resin strap at £27.95. Top of the range is the W-150 with full stainless steel case and strap at £32.50. (All these are recommended retail prices and this type of product is usually sold at lower prices.) Fur-

ther information from: Casio Electronics Co. Ltd, 28 Scrutton Street, London EC2A 4TY.



**MICROS**



Micros, memory and support

MC1489	86	74S287	2.50
MC1488	86	74S288	2.50
MC14411	11.85	74S471	4.95
MC14412	11.85	74S472	11.85
1702	6.95	74S474	11.85
2101	2.99	8T26	1.80
2102	89	8T28	1.80
2111	2.32	8T95	1.80
2112	2.32	8T97	1.80
2114	3.45	8T98	1.80
2114L	3.75	SC/MP2	9.95
2142	10.40	8080	6.49
2376	11.50	8085	11.95
2513	6.50	8086	89.00
2516(15v)	13.95	8154	11.50
2532	29.00	8155	12.50
2708	6.50	81L S95	1.30
4027	2.95	81L S96	1.30
4116	4.95	81L S97	1.30
4118	14.95	81L S96	1.30
5204	7.95	8212	2.45
57109	12.43	8216	2.50
57161	9.95	8224	2.50
6011	4.95	8228	4.20
6402	4.95	8251	4.95
6502	7.95	8253	10.95
6520	4.50	8255	4.95
6522	7.95	8257	10.95
6532	8.50	8259	11.95
6545	17.50	8678	12.95
6576	14.95	8602	2.20
6800	7.95	9C364	10.95
6802	12.49	Z80-2MHz	6.95
6809	18.95	Z80-PIO	6.95
6810	3.95	Z80-CTC	6.95
6821	4.50	Z80-4MHz	8.95
6845	19.50	Z80-PIO	7.50
6850	3.95	Z80-CTC	7.50
6852	5.95	Z8000	120.00
74S00	59	ADC0817	14.47
74S04	65	DG300	3.80
74S201	3.95	F8	9.95
74S188	2.50	F8SM1	9.95
74S262	9.95		

**SOFTWARE**

**CP/M** DISK WITH /MAN MANUAL Available on 8" IBM format & 5 1/4 for TUSCAN & TRITON

**TCL SOFTWARE**  
TCL Disc Basic £55/£9  
TCL Pascal £120/£9

**MICROSOFT**  
Basic-80 £155/£15  
Basic Compiler £195/£15  
Fortran-80 £205/£15  
Cobol-80 £325/£15  
Edit 80 £95/£10  
Macro 80 £75/£10

**MICROPRO**  
Word Star £255/£15  
Word-Star/Mail-Merge £315/£15  
Data Star £195/£25  
Word-Master £75/£15

**DIGITAL RESEARCH**  
CP/M 1-4 £75/£18  
CP/M 2-2 £95/£18  
MAC £55/£10  
SID £45/£10

**OTHERS**  
KISS £190/£15  
SUPER SORT I £125/£15  
C BASIC 2 £75/£10  
Z80 Dev Pack £50/£12  
ZSID £60/£7  
POSTMASTER £85/£10

**MEDIA**  
5 1/4 S/Sided D/D £3.50  
\* per 10 £29.50  
8" S/Sided D/D £4.50  
\* per 10 £35.00  
C12 Data Cassettes 50p

**MAIL ORDER**  
TEL & MAIL ORDERS ACCEPTED

BARCLAYCARD  
VISA  
Access

**74LS00**

LS00	13	LS366	85
LS01	13	LS367	85
LS02	15	LS368	85
LS03	15	LS373	180
LS04	20	LS374	180
LS05	23	LS375	180
LS08	23	LS377	180
LS09	23	LS378	185
LS10	20	LS379	215
LS11	32	LS386	85
LS12	32	LS390	140
LS13	40	LS393	140
LS14	75	LS395	210
LS15	40	LS396	180
LS20	24	LS398	275
LS21	32	LS399	230
LS22	40	LS445	140
LS26	46	LS447	185
LS27	48	LS490	180
LS28	48	LS668	105
LS30	24	LS669	105
LS32	30	LS670	275
LS33	39		
LS37	39	4000	18
LS38	39	4001	18
LS40	28	4002	24
LS42	80	4006	22
LS47	85	4007	22
LS48	120	4008	40
LS49	125	4010	40
LS51	25	4011	24
LS54	30	4012	24
LS55	70	4013	24
LS63	150	4014	46
LS72	40	4015	85
LS74	40	4016	42
LS75	48	4018	28
LS76	46	4019	48
LS78	46	4020	82
LS83	105	4021	105
LS85	105	4022	95
LS86	45	4023	25
LS90	80	4024	75
LS91	125	4025	25
LS93	75	4026	100
LS95	115	4027	48
LS96	180	4028	82
LS107	45	4029	105
LS109	75	4030	80
LS110	80	4033	175
LS113	65	4034	210
LS114	49	4035	125
LS122	70	4040	105
LS123	95	4041	80
LS124	80	4042	80
LS125	80	4043	80
LS126	80	4044	85
LS132	95	4046	130
LS133	65	4047	95
LS136	60	4049	45
LS138	70	4050	48
LS145	175	4051	48
LS148	175	4052	80
LS151	95	4053	80
LS153	95	4054	130
LS155	95	4055	135
LS157	78	4058	28
LS158	85	4059	30
LS160	120	4070	25
LS161	98	4071	25
LS162	110	4072	25
LS163	100	4073	25
LS164	115	4075	25
LS165	155	4076	25
LS166	175	4078	30
LS168	210	4081	28
LS169	210	4093	125
LS170	285	4502	125
LS173	107	4507	99
LS174	147	4508	325
LS175	110	4510	99
LS181	295	4511	150
LS190	120	4512	65
LS191	120	4514	195
LS192	125	4515	289
LS193	125	4516	105
LS194	125	4518	125
LS196	125	4519	70
LS196	120	4520	115
LS202	345	4521	250
LS203	225	4522	150
LS240	225	4526	150
LS241	225	4527	180
LS242	222	4528	120
LS243	232		
LS244	225		
LS245	360		
LS247	135	T03	+ve
LS248	135	7805	145
LS249	135	7812	145
LS251	130	7815	145
LS252	130	7818	145
LS257	115	-ve	
LS258	115	7905	220
LS259	180	7912	220
LS261	450	T0220	plast
LS266	180	7805	80
LS273	180	7812	80
LS275	320	7815	80
LS279	88	7818	80
LS280	250	7824	85
LS283	180	7905	85
LS290	130	7912	85
LS293	130	7915	85
LS296	215	7918	85
LS298	215		
LS299	420		
LS324	200		
LS325	320		
LS326	330		
LS327	315		
LS352	185		
LS353	185		
LS355	85		

**CMOS**

4000	18
4001	18
4002	24
4006	22
4007	22
4008	40
4010	40
4011	24
4012	24
4013	24
4014	46
4015	85
4016	42
4018	28
4019	48
4020	82
4021	105
4022	95
4023	25
4024	75
4025	25
4026	100
4027	48
4028	82
4029	105
4030	80
4033	175
4034	210
4035	125
4040	105
4041	80
4042	80
4043	80
4044	85
4046	130
4047	95
4049	45
4050	48
4051	48
4052	80
4053	80
4054	130
4055	135
4058	28
4059	30
4070	25
4071	25
4072	25
4073	25
4075	25
4076	25
4078	30
4081	28
4093	125
4502	125
4507	99
4508	325
4510	99
4511	150
4512	65
4514	195
4515	289
4516	105
4518	125
4519	70
4520	115
4521	250
4522	150
4526	150
4527	180
4528	120

**REGS**

74XX	145
74CXX	145
LINARS	145
Many other types in stock. Tel for details	

**WE HAVE MOVED**  
TO OUR NEW CENTRAL LONDON SHOWROOM  
59/61 THEOBALDS RD, WC1 TUBE HOLBORN.

**FLOPPY DISK DRIVES**

We sell all you need cased or uncased. Cables & connectors. Brand new fully guaranteed.

Price  
Single 5 1/4 Drive £195  
Single 8" SA800 £395  
Dual 5 1/4 PSU £59  
Dual 8" PSU £76  
Dual Cabinet & PSU 1x8" £565  
Dual 8" Drive Unit £945  
Dual 5 1/4 Drive Unit £440

**TUSCAN S100**  
A Z80 based S100 Computer

Single board will hold up to 8K RAM, 8K ROM, Video interface Z80 processor - I/O and cassette interface. 5 spare S100 expansion sockets for memory/disc expansion. System monitor, resident BASIC or CP/M system option. All components available separately or ready-built.

NEW LOW PRICES  
TUSCAN MAIN BOARD KIT ONLY £235 + VAT  
SAE FOR DETAILS

**VIDEO TERMINAL**

24x80 display Pentland Video Terminal full features professional terminal. Full details on request Price £595

**TRITON SINGLE BOARD PERSONAL COMPUTER**

8080 BASED SINGLE BOARD system with EUROCARD EXPANSION

Complete Kit incl. PSU/Case/Keybd £286  
Expansion Motherboard Kit £ 50  
8K (2114) RAM Card Kit £ 97  
8K (2708) ROM Card Kit £ 97  
Expandable up to CP/M Disc System. SAE for details

**S100 CARDS**

NEW LOW PRICES

16K STATIC KIT ASSM with no RAM (2114) £ 62 £ 82  
" 8K RAM " £109 £130  
" 16K RAM " £157 £178  
8K static (16x2114 chips) £ 48

64K DYNAMIC (4116) with 16K RAM £149 £165  
with 32K RAM £189 £205  
with 48K RAM £229 £245  
with 64K RAM £269 £285  
16K upgrade 8x4116 £ 40

16/32K EPROM CARD Without EPROMs 2708/2516 £63 £ 89  
FDC DOUBLE DENSITY Double Density for 5 1/4" or 8" Drives £ - £195

**TCL PASCAL FOR PET & CP/M systems**

Put Pascal on your PET now  
Pascal conversion ROM £ 20  
Pascal manual £ 9  
Complete package including compiler £120

**Edge £4.00 Connectors S100**

DIP Switches  
4 way £1.20  
7 way £1.75  
8 way £1.80

DIP Plugs  
14 DIL £.65  
24 DIL £2.20  
40 DIL £3.60

Zero Insertion Force Sockets  
16 way £4.95  
24 way £6.00  
40 way £9.50

D-Types  
25W Male £2.80  
25W Female £3.80  
25W Cover £1.80

Edge Connectors  
16 way DIP Plug £1.30  
16 way DIP Plug £1.50  
24 way DIP Plug £2.80

**Insulation/Piercing Ribbon/Cables**

1/OHEADER	PLUG
10 way £2.20	10 way £1.60
20 way £3.40	20 way £2.30
26 way £4.00	26 way £2.70
34 way £4.80	34 way £3.30
40 way £5.40	40 way £3.75
50 way £6.00	50 way £4.60
60 way £6.50	60 way £5.00

Insulation Piercing Edge Connectors  
20 way £3.60 40 way £5.30  
26 way £4.00 50 way £6.00  
34 way £4.60

Insulation Piercing DIP Plugs  
14 way DIP Plug £1.30  
16 way DIP Plug £1.50  
24 way DIP Plug £2.80

Ribbon Cable PRICE/M Coloured  
10 .65 10 .90  
14 .90 14 1.20  
16 1.20 16 1.40  
20 1.40 20 1.60  
26 1.60 26 2.40  
34 2.40 34 2.80  
40 2.80 40 3.30  
50 3.30 50 4.00  
60 4.00 60 5.50

**VAT ALL OUR PRICES EXCLUDE VAT & P/P**

**CENTRONICS 737 PRINTER LETTER QUALITY FOR £425**

Uses any paper roll, fanfold, single sheets, 96 character ASCII, 7 x 7 dot matrix, 50 CPS, RS232 or parallel I/O.

**OK TOOLS**

Full range of wire wrapping accessories & boards & dip jumpers etc. Visit our showroom or send for our catalogue.

**VERO**

S100 prototyping boards and full range of accessories.

**BOOKS**

Complete range of microcomputer books and magazines on sale in our showroom.

**CATALOGUE AVAILABLE**  
Catalogue available. Send 50p & S.A.E. (A4 size).

**DIP SOCKETS (TEXAS)**

Low Wire	2x 6 way	1.75
8pin 10p	28p	2x12 way - 3.00
14pin 12p	36p	2x15 way - 3.20
16pin 13p	42p	2x18 way - 3.50
18pin 16p	60p	2x22 way 3.203.65
20pin 22p	90p	2x25 way 3.60
22pin 25p		2x30 way 4.15
24pin 30p	65p	2x36 way 4.753.90
28pin 35p	90p	2x40 way 5.00
40pin 40p	1.10p	2x43 way 5.504.60

**CRYSTALS FOR MICROS**

32.768KHz	3.00	4.00MHz	2.70
-----------	------	---------	------

# electronics today

INTERNATIONAL

NEXT  
MONTH

## THE WAA-PHASE

Well what would you call a unit that offers a waa-waa sound and a unique phase-type sound? Our design also features a built-in mixer; you can add both these effects to the original guitar note to get exactly the sound you require.

## LED JEWELLERY

Fancy a flash on your next visit to the disco? Feel like fighting back when the DJ starts up his little coloured lights? Frightened of getting lost in the gloom? Amaze your friends with ETI's LED jewellery — available in a range of sizes to suit your chest.

## CARVER MAGNETIC FIELD AMP

An ETI exclusive. Despite what our friends across the Atlantic would call a low profile situation, we've been able to obtain details of Bob Carver's latest brainchild, the M-400 magnetic field amplifier. Would you believe a 7 inch cube that can push 200 W into an 8 ohm load? Neither did we until we read this article by Stan Curtis.

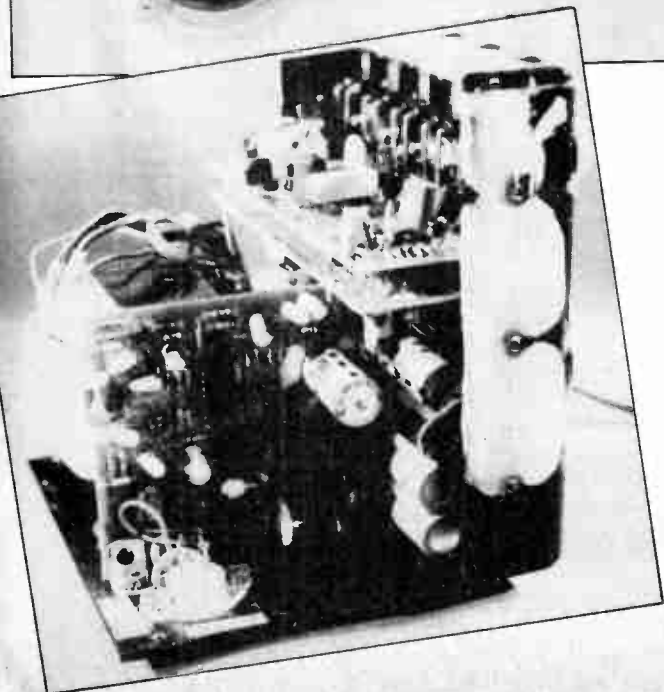
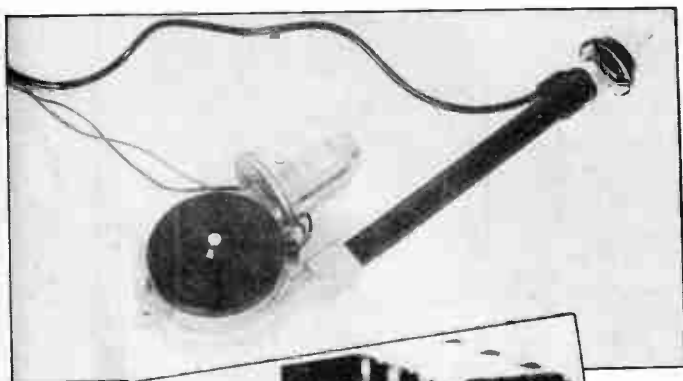

## VOLTAGE CONTROLLED AUDIO

Continuing our current theme of remote-control ing everything (almost), we look at a range of Mullard ICs, intended for use in hi-fi systems, that allow DC control of just about all the functions you can think of. In this article Keith Brindley examines two members of the family; applications circuits and suitable PCBs are included so you can try them out for yourself.

## TECH TIPS SPECIAL

Always one of our most popular features, Tech Tips gets the star treatment this month with extra pages of our readers' circuits. Essential for experimenters.

## ANTENNA EXTENDER

It's pouring with rain; you jump into your car and turn on the radio to cheer yourself up. Nothing — you've forgotten to put up the aerial. Leap back out of the car, get soaked, and resolve to fit a motorised antenna driven by the ETI Antenna Extender. The aerial extends when you turn on the radio, retracts when you switch off, and has lots of built-in safeguards. Sheer luxury.

Articles described here are in an advanced state of preparation. However, circumstances may dictate changes to the final contents.



LOOK OUT FOR THE  
JUNE ISSUE ON SALE  
MAY 1st

- ORDER BY POST OR TELEPHONE WITH BARCLAYCARD/ACCESS
- ELECTRONIC TEST EQUIPMENT SPECIALISTS
- CALL IN AND SEE FOR YOURSELF

# AUDIO ELECTRONICS

- ALL MODELS ON DISPLAY
- RETAIL - MAIL ORDER - EXPORT - INDUSTRIAL
- OPEN SIX DAYS A WEEK

ALL PRICES INCLUDE VAT

## SCOPES

A range of Scopes in stock from 5mHZ Single Trace to 50mHZ Duatrace. Mains and Battery/Mains Portables. Many on demonstration.

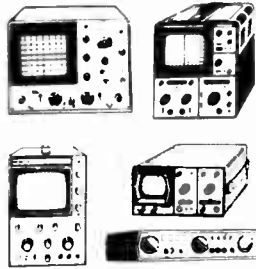

### SINGLE TRACE

- (UK c/p etc £2.50)
- Hm 307-3 10mHZ, 5mV, 6 x 7 cm display plus component test **£158.78**
  - CO1303D 5mHZ, 10mHZ, 7 x 7 cm display **£109.25**
  - SC110 10mHZ battery portable, 10mV 3.2 x 2.6 cm display (Optional case £8.86, Nicads £8.63, Mains unit £4) **£158.95**
  - \*LBO512A 10mHZ 10mV, 5" display **£195.00**
  - C81559A 10mHZ 10mV, 5" display **£190.50**
  - \*V151 15mHZ 1mV 5" display **£241.50**

### OPTIONAL PROBES (ALL MODELS)

- X1 £6.50, X10 £8.50, X100 £12.95, X1-X10 £10.95

### SAFGAN DUAL TRACE

- 10 MHz **£184.35**
- 12 MHz **£201.25**
- 15 MHz **£216.20**

HAMEG ● TRIO ● SINCLAIR ● LEADER ● HITACHI

### DUAL TRACE

- (UK c/p etc £3.50)
- C81562A 10mHZ, 10mV 5" display **£267.00**
  - C81575 5mHZ 1mV 5" display **£284.00**
  - Hm 312-8 20mHZ, 5mV 8 x 10cm display **£253.00**
  - C81566A 20mHZ, 5mV, 5" display **£339.00**
  - \*LBO 3065 70mHZ, 2mV, 5 x 6.3cm display. Battery/mains. Portable built-in Nicads **£482.00**
  - HM412-4 20mHZ, 5mV, 8 x 10cm display plus Sweep Delay **£399.50**
  - C81577A 35mHZ, 2mV, 5" display **£478.00**
  - C81530 30mHZ, 2mV, 5" display plus sweep delay and delay line - new model **£669.00**
  - Hm512-8 50mHZ, 5mV, 10 x 8cm display. Delay Sweep **£667.00**
  - \*LBO514 10mHZ, 1mV, (5mV) 5" display **£284.00**
  - \*V152 15mHZ, 1mV, 5" display **£326.00**
  - \*V302 30mHZ, 1mV, 5" display **£447.35**
  - \*V550 50mHZ, 1mV, 10 x 8cm Delay sweep + 3 channel display **£799.25**

HAMEG ● TRIO ● LEADER ● SINCLAIR ● HITACHI

\*PRICE INCLUDES FREE PROBE(S)

## GENERATORS RF

(UK c/p £1.75)



TRIO ● LEADER ● CSC  
SINCLAIR ● LEVELL

- SG402 100 KHZ-30mHZ with AM modulation
- LSG16 100KHZ-100mHZ (300mHZ on Harmonics)
- SG2030 250KHZ-100mHZ low cost range
- ARF 300 18HZ-200mHZ low cost range audio and RF

### PULSE

- 2001 1HZ-100KHZ (function) **£89.70**
- TG105 5HZ-5mHZ **£92.50**
- 4001 0.5HZ-5mHZ **£109.25**
- TT100 (function 10KHZ) **£90.85**

### AUDIO

- (All sine/square)
- AG202A 20HZ-200KHZ **£69.00**
  - LAG26 20HZ-200KHZ **£73.60**
  - AG203 10HZ-1mHZ sine/sq **£126.75**
  - LAG120A 10HZ-1mHZ **£146.00**

## LOGIC PROBES/MONITORS

- Logic probes indicating high/low, etc., states that scopes can miss. All circuit powered for all ICs.
- LP3 50 mHZ logic probe **£55.95**
  - LP1 10 mHZ logic probe **£35.50**
  - LP2 1 1/2 mHZ logic probe **£19.95**
  - LM1 Logic monitor **£33.00**
  - LDP 50 Mhz logic probe with case Also in stock range of Protoboard kits and breadboards. **£51.00**

## 'PRO' MULTIMETERS

- M1200 100K/Volt 30 ranges plus AC/DC 15 amp **£87.00**
  - K1400 20K/Volt 23 range large scale **£79.95**
  - M1500 20K/Volt 42 range plus AC/DC 10 amp **£53.50**
- (UK c/p £1.20)
- K200 3B range FET 10m ohm input 20Hz to 300Hz multimeter **£95.00**
- (UK c/p £1.50)

## SWR/FS AND POWER METERS



- Range in stock covering up to 150mHZ and up to 1K watt power PL259 sockets. Also 250 UHZ Grid Dipmeter.
- SWR50 SWR/FS 3-150mHZ **£9.50**
  - SWR150 SWR/Power meter, 3 1/2-150mHZ 0-1000 watts **£13.95**
  - 110 SWR/Power 1 1/2-144mHZ 0/10/100 watts **£11.50**
  - 171 As 110 Twin meter plus F/S £14.50 Plus large range of BNC/PL259/etc leads / plugs / adaptors / connectors always in stock.
  - 177 SWR/Power/FS 1 1/2-144mHZ 5-50 watt **£16.60**
  - KDM50 Grid Dip 1 1/2-250mHZ **£38.50**

## DIGITAL MULTIMETERS

KAISE ● SINCLAIR ● LASCAR ● THURLBY

A range of LED and LCD Bench and Hand DMM's battery operated with optional Mains Adaptors some with optional Nicads. All supplied with batteries and leads.

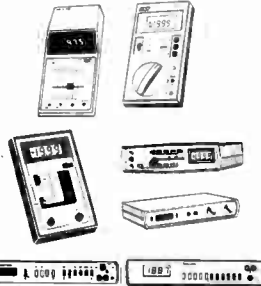

### BENCH PORTABLES

- (UK c/p £1)
- DM235 3 1/2 Digit LED 21 ranges, 0.5% AC/DC 2A **£60.38**
  - DM350 3 1/2 Digit LED 34 ranges AC/DC 10A **£87.38**
  - TM353 3 1/2 Digit LCD AC/DC 2 amp **£96.60**
  - TM351 3 1/2 Digit LCD AC/DC 10 amp **£113.85**
  - LM100 3 1/2 Digit LCD AC/DC 2 amp **£86.50**
  - DM450 4 1/2 Digit LED 34 ranges AC/DC 10 amp **£113.85**
- (DM series options. Carry case £8.86 Nicads £8.63 Mains adaptor £4)

### HAND HELD

- (UK post etc 85p)
- TM352 3 1/2 Digit LCD plus 10 ADC and Hfe checker **£54.95**
  - TM354 3 1/2 Digit LCD 2A AC/DC **£45.94**
  - ME502 3 1/2 Digit LED plus 10A DC and Hfe checker **£43.95**
  - LM2001 3 1/2 Digit LCD 2 amp AC/DC 0.1% **£51.70**
  - 6200 3 1/2 Digit LCD 0.2A AC/DC, Auto range **£45.95**
  - 6220 As 6200 plus 10A AC/DC **£55.95**
  - 6100 As 6200 plus Cont. test/range hold **£69.95**
  - 6110 As 6100 plus 10A AC/DC **£85.95**
  - GL35C 3 1/2 Digit LCD 1A AC/DC with case **£37.50**

## MULTIMETERS

(UK post etc 75p)

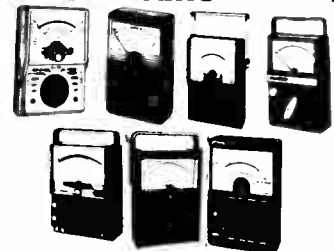

- KRT101 1K/Volt 10 range pocket **£4.60**
- ATM1/LT1 1K/Volt 12 range pocket **£5.98**
- NH55 2K/Volt 10 range pocket **£6.50**
- ATI 2K/Volt 12 range pocket de luxe **£7.75**
- NH56 20K/Volt 22 range pocket **£11.95**
- YN360TR 20K/Volt 19 range pocket plus hfe test **£13.50**
- AT1020 20K/Volt 19 range de luxe plus hfe test **£16.95**
- 7081 50K/Volt 36 range plus 10 amp DC **£20.80**
- TR303TR 20K/Volt + 12A DC + Hfe test **£15.95**
- AT20 20K/Volt 21 range de luxe plus 10A DC and 5KV DC **£21.95**
- AT205 50K/Volt 21 range de luxe plus 10A DC **£24.95**
- 7080 20K/Volt 26 range large scale, 10A DC plus 5KV AC/DC **£26.95**
- AT2050 50K/Volt 18 range de luxe plus hfe test **£28.50**
- AT210 100K/Volt 21 range de luxe 12A AC/DC **£29.95**
- 360TR 100K/Volt 23 range plus hfe cvker and AC/DC 10 amps **£34.95**

## FREQUENCY COUNTERS



Portable and Bench LCD and LED Counters up to 600mHZ. Prices include batteries and leads.

### HAND HELD

- (UK post etc 85p)
- PFM200 20HZ to 200mHZ 8 Digit LED **£52.27**
  - MAX50 100HZ to 50mHZ 6 Digit LED **£61.00**
  - MAX550 30KHZ to 550mHZ 6 Digit LED **£106.00**

### BENCH PORTABLES

- (UK c/p £1)
- MAX100 8 digit LED 5HZ to 100mHZ **£89.00**
  - TF200 8 Digit LCD 10HZ to 200mHZ **£166.75**
  - 7010A 9 Digit LED 10HZ to 600mHZ **£169.00**
  - 200SPC 6 Digit 100mHZ LED built into 0.002HZ to 5.5mHZ Pulse Generator **£437.00**
  - TP600 600mHZ Pre-Scaler for TF200 **£43.13**
  - TF040 8 Digit LCD 60mHZ **£126.50**

CSC ● SINCLAIR ● SPC ● OPTO ELECTRONICS

## SOLDERLESS BREADBOARD AND KITS

- EXP350 **£3.45**, EXP650 **£3.95**
  - EXP300 **£5.95**, EXP600 **£6.50**
- KITS
- PB6 **£9.95**, PB100 **£12.95**, PB101 **£17.95**
- (UK c/p EXPs 30p. Kits 55p)

## MINI DRILLS AND KITS

- (9-12 Volt 1/8" chucks)
- Small Drill plus 3 collets **£7.25**
  - Medium Drill plus 3 collets **£10.50**
  - Small Drill plus 20 tools **£14.95**
  - Medium Drill plus 20 tools **£17.95**
  - Mains Drill **£13.95**
  - Mains Drill plus 20 tools **£21.50**

CHOOSE FROM UK'S LARGEST SELECTION

Stockists of electronic equipment, speakers/kits, PA equipment plus huge range of accessories ● UK carriage/packing as indicated ● Export - prices on request ● All prices correct at 6/3/81 E & OE ● All prices include VAT.

## AUDIO ELECTRONICS

Cubegate Limited

OPEN SIX DAYS A WEEK

301 EDGWARE ROAD, LONDON, W2 1BN, ENGLAND. TELEPHONE 01-724 3564  
ALSO AT HENRYS RADIO, 404/406 EDGWARE ROAD, LONDON W2 1ED



FREE CATALOGUE!

Send large SAE (17 1/2p UK) Schools, Companies, etc. free on request.



# DESIGNER'S NOTEBOOK

The CMOS family contains many useful ICs, and in this month's extended Notebook, Ray Marston takes an in-depth look at the 4066B quad bilateral switch.

The 4066B CMOS IC is described in the manufacturer's literature as a 'quad bilateral switch', a pretty fair description since the device contains four independent electronic switches, each capable of passing signals in either direction and being controlled (turned on or off) by a single high-impedance terminal. The switches have a very high off impedance, an on impedance of about 90  $\Omega$ , and can be used to switch both analogue and digital signals. The ICs typically cost a mere 50 pence each, not bad for four independent SPST switches.

## Basic 4066B Circuits

Figure 1 shows the outline and pin notations of the 4066B quad bilateral switch, which can be used with any supply voltage in the range 3 to 18 V. Note that, since the switches are of the bilateral type, either switch terminal can be used as the input or output.

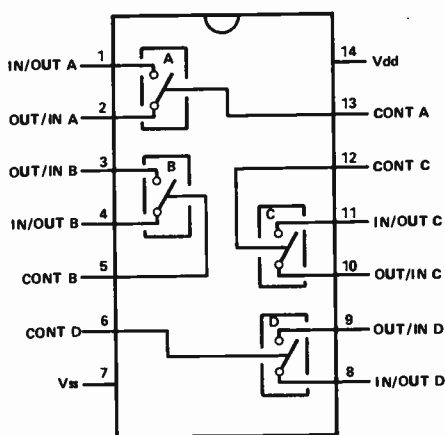

Fig. 1 Outline and pin notations of the 4066B quad bilateral switch.

Figure 2a shows the basic way of using the bilateral switch; the switch can be turned off (open circuit) by taking the control terminal to  $V_{SS}$  or turned on by taking the control terminal to  $V_{DD}$ . In digital switching applications (Fig. 2b) the IC can be used with a single-ended supply, with  $V_{SS}$  at 0 V and  $V_{DD}$  at the desired positive supply. In analogue switching applications (Fig. 2c), a split power supply (either true or effective) must be used, with the positive rail to  $V_{DD}$  and the negative to  $V_{SS}$ ; in this case, of course, the maximum supply limits are restricted to  $\pm 9$  V. Typically, the bilateral switch introduces less than 0.5% of signal distortion when used in the analogue mode.

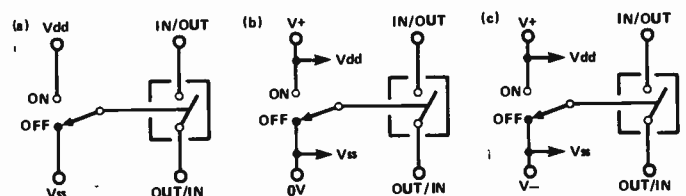

Fig. 2 (a) The basic bilateral switch is turned off by taking the control terminal to  $V_{SS}$  and turned on by taking the control to  $V_{DD}$ . (b) In digital switching applications,  $V_{DD}$  is  $V+$  and  $V_{SS}$  is 0 V. (c) In analogue switching applications where a split power supply is used,  $V_{DD}$  must go to  $V+$  and  $V_{SS}$  to  $V-$ .

Certain simple precautions must be observed when using the 4066B. First, the switch signals must in no circumstances be allowed to rise above the  $V_{DD}$  voltage or fall below the  $V_{SS}$  voltage. Each unused switch in the 4066B package must be disabled (see Fig. 3) either by taking its control terminal to  $V_{DD}$  or  $V_{SS}$  (as most convenient), or by taking all three terminals to  $V_{SS}$ .

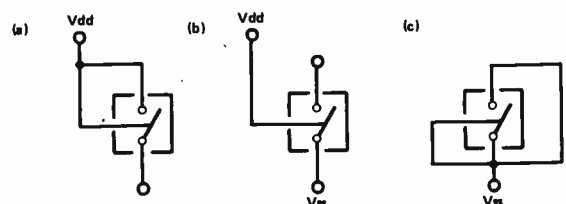

Fig. 3 Unused bilateral switches must be disabled, either by taking the control terminal to  $V_{DD}$  and one of the switch terminals to  $V_{DD}$  (a) or  $V_{SS}$  (b), or by taking all three terminals to  $V_{SS}$ .

Figure 4 shows how the 4066B can be used to implement the four basic switching functions of SPST, SPDT, DPST and DPDT. Figure 4a shows the SPST connections, which we have already discussed. The SPDT function is implemented by wiring an inverter stage (a 4001 or 4011, etc) between the IC1a and IC1b control terminals as shown. The DPST switch (Fig. 4c) is simply two SPST switches sharing a common control terminal, and the DPDT switch (Fig. 4d) is two SPDT switches sharing a common inverter stage in the control line.

Note that the basic switching functions of Fig. 4 can be expanded or combined in any desired way by simply adding extra switches/4066B-packages, as appropriate. Thus, a 10-pole double-throw switch can, for example, be made by using five of the Fig. 4d circuits and joining their control inputs together. ➔

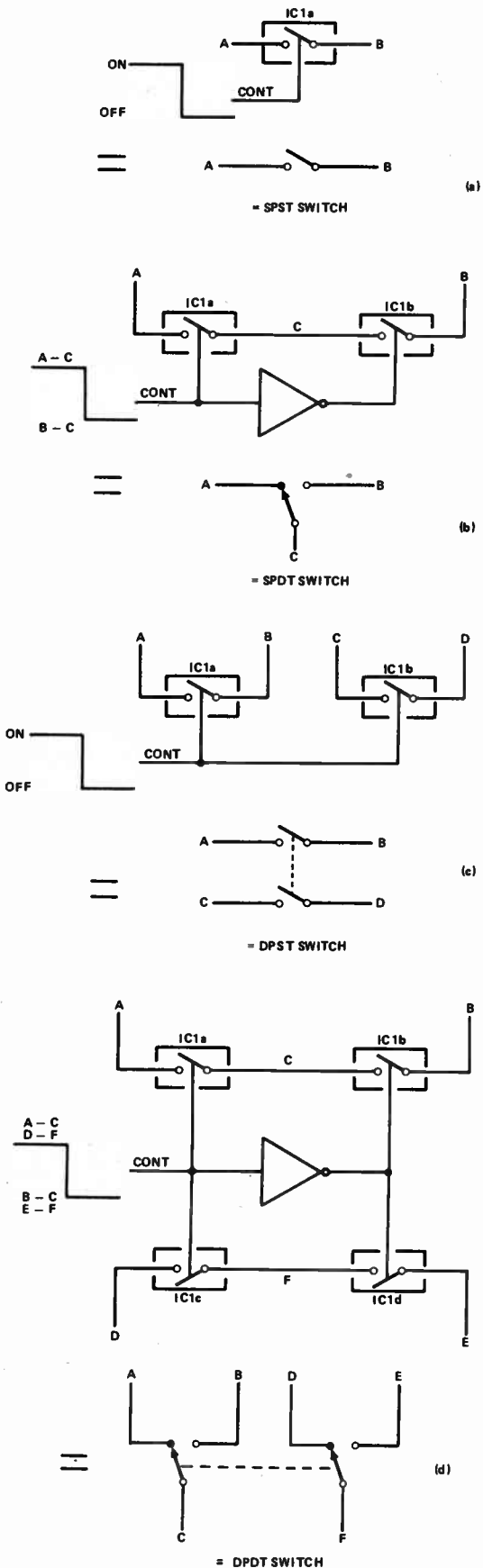

Fig. 4 Using the 4066B to implement the four basic switching functions.

## Six Latching Circuits

Figure 5 shows how a 4066B switch can be used as a simple but very useful press-button activated latch; the LED is merely used to indicate the state of the latch and can be replaced with a short circuit if preferred. Circuit operation is easily understood.

Suppose initially that the latch is off (switch open). In this case the output, and hence the control bias applied via R2, will be zero, so the switch will maintain its off state. If PB1 is now momentarily closed the control voltage will go high and turn the switch on, thus driving the output high and maintaining the control drive high (switch on) once PB1 is released. This new state will be maintained until PB2 is closed, at which point the switch will latch into the off state again. R1 is used in the circuit to ensure that a supply short will not occur if both buttons are pressed at the same time; with R1 in the position shown, the switch will turn off if both buttons are pressed at once; if R1 is moved to the low side of PB2, the switch will turn on if both buttons are pressed at once.

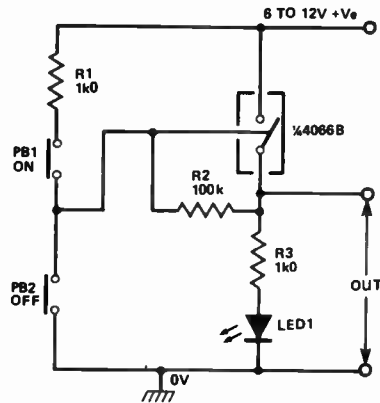

Fig. 5 Push-button latch using the 4066B.

The Fig. 5 circuit has a couple of interesting characteristics. First, the control bias resistor can be given any desired value up to practical limits. Figure 6, for example, shows how the value can be increased to 10M to make a latching touch switch that can be activated by placing a finger across the upper or lower set of touch contacts. R1 and C1 are used to suppress hum signals and ensure positive switching.

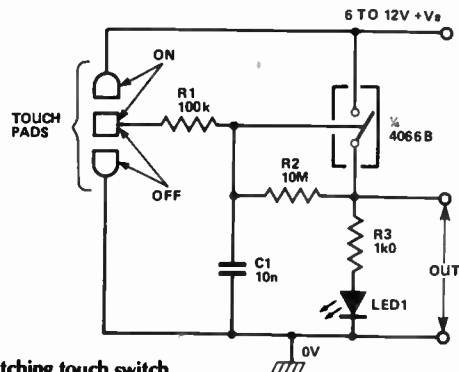

Fig. 6 A latching touch switch.

Another useful feature is that, since the on resistance of the switch is only 90 R or so, the voltage loss across the switch can be quite low (90 mV at 1 mA): in practice, the on current should be limited to 10 mA maximum. Figure 7 shows how this low-loss effect can be exploited to make a push-button power switch that can be used to connect or disconnect the power supply to a piece of electronic equipment (amplifier, test gear, etc).

When the switch is off, Q1 is cut off and the circuit consumes a typical standby current of less than 1 uA. When the

switch is on, Q1 acts as a voltage follower with its base tied to the positive line via IC1a, so the output voltage is high. The actual voltage drop between the output and the supply is equal to the IC1a drop plus the base-emitter drop of Q1 and typically ranges from 600 to 800 mV. The available output current depends on the gain and current rating of Q1, but currents of a few hundred milliamps are readily available from a single transistor.

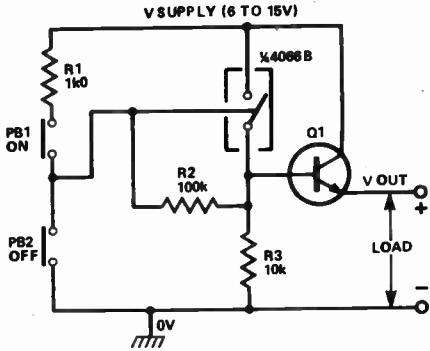

Fig. 7 This push-button-activated power switch can be used to replace a conventional slide or toggle switch.

A slightly more efficient version of the push-button power switch is shown in Fig. 8. In this case the load is wired between the collector of Q1 and the positive supply rail. The voltage drop in this circuit is determined only by the saturation characteristics of Q1 and may typically be in the range 200 to 600 mV.

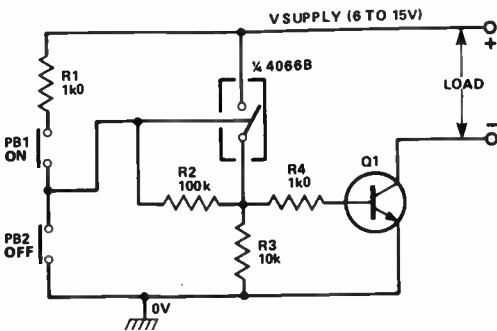

Fig. 8 An alternative version of the push-button power switch.

Figure 9 shows how the above circuit can be modified for use as a 'close-to-activate' burglar, panic or fire alarm, in which Q1 output feeds directly to a heavy duty 'alarm' relay which, in turn, actuates an external bell or siren. Any number of normally-open sensors/switches can be wired in parallel in the 'PB' positions. The circuit consumes only a microamp or so when in the 'ready' or off mode.

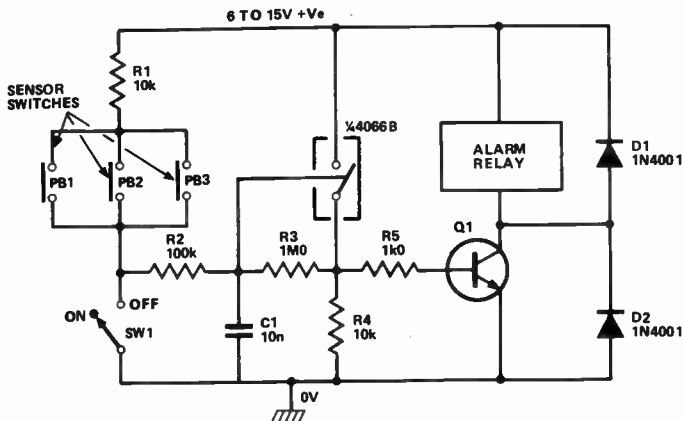

Fig. 9 A close-to-activate burglar/panic/fire alarm.

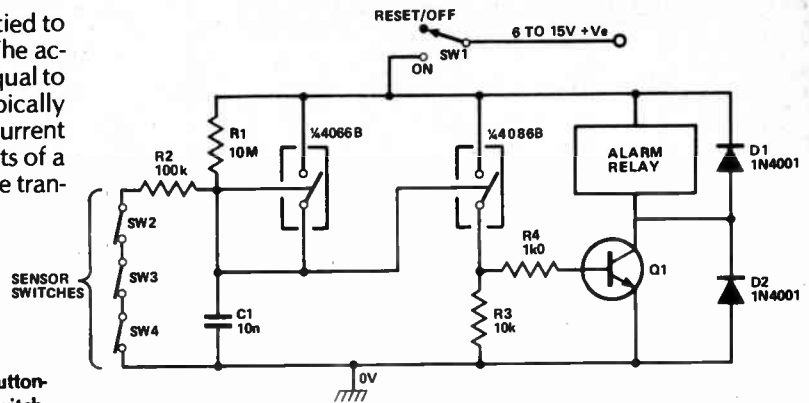

Fig. 10 A break-to-activate burglar alarm.

Finally, Fig. 10 shows how a pair of 4066B switches can be used to make a break-to-activate burglar alarm in which any number of normally-closed sensor switches can be wired in series and which typically consumes a standby current of only 1 uA or so. Here, if any of the switches open, the control terminals of IC1a and IC1b are pulled high by R1 and cause both switches to close; IC1a then shorts out R1, ensuring that the switches will not turn off again when the sensor switches close. Simultaneously IC1b activates the alarm relay via Q1. Note that, once this alarm circuit has been activated, it can only be turned off again by resetting the sensor switches and momentarily breaking the supply connections via SW1.

## Digital Control

The 4066B can be used to digitally control or vary resistance, capacitance, impedance, amplifier gain or oscillator frequency in any desired number of discrete steps. Figure 11 shows how the four switches of a single 4066B can be used to vary the effective value of a resistance in 16 digitally-controlled steps of 10k each. In practice, of course, the step magnitudes can be given any desired value (determined by the value of the smallest resistor) so long as the four resistors are kept in the ratio 1-2-4-8.

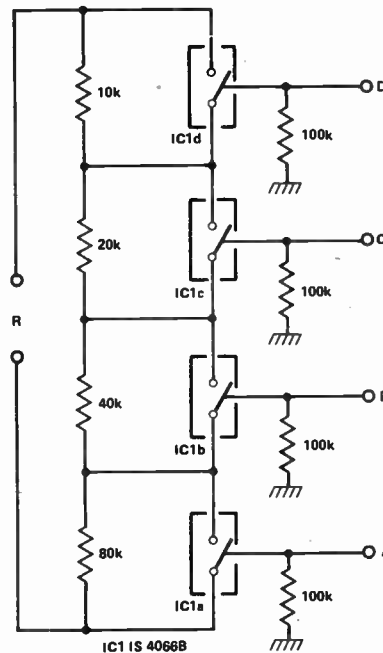
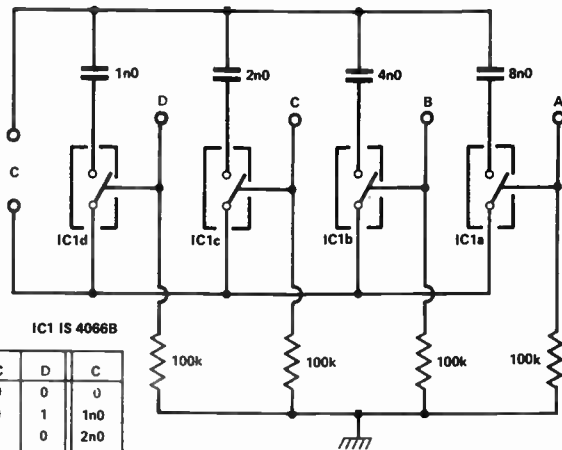

Fig. 11 This circuit gives 16-step digital control of resistance. R can be varied from zero to 150k in steps of 10k.

A	B	C	D	R
0	0	0	0	150k
0	0	0	1	140k
0	0	1	0	130k
0	0	1	1	120k
0	1	0	0	110k
0	1	0	1	100k
0	1	1	0	90k
0	1	1	1	80k
1	0	0	0	70k
1	0	0	1	60k
1	0	1	0	50k
1	0	1	1	40k
1	1	0	0	30k
1	1	0	1	20k
1	1	1	0	10k
1	1	1	1	0



A	B	C	D	C
0	0	0	0	0
0	0	0	1	1n0
0	0	1	0	2n0
0	0	1	1	3n0
0	1	0	0	4n0
0	1	0	1	5n0
0	1	1	0	6n0
0	1	1	1	7n0
1	0	0	0	8n0
1	0	0	1	9n0
1	0	1	0	10n0
1	0	1	1	11n0
1	1	0	0	12n0
1	1	0	1	13n0
1	1	1	0	14n0
1	1	1	1	15n0

Fig. 12 A similar circuit to that of Fig. 11 gives 16-step digital control of capacitance. C can be varied from zero to 15n in steps of 1n0.

Figure 12 shows how four switches can be used to make a digitally-controlled capacitor that can be varied in sixteen steps of 1n0 each.

Note that in the Fig. 11 and 12 circuits the resistor/capacitor values can be controlled by operating the 4066B switches manually, or automatically using simple logic networks, microprocessors, up/down counters, and so on.

The circuits of Figs. 11 and 12 can be combined in a variety of ways to make digitally-controlled impedance and filter networks. Figure 13, for example, shows three different ways of using the circuits to make a digitally-controlled first-order low pass filter.

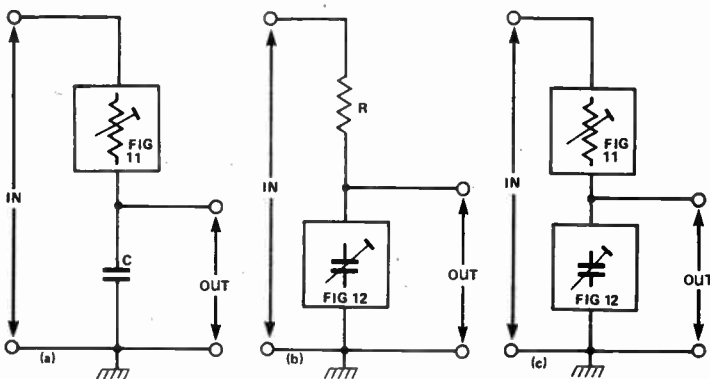
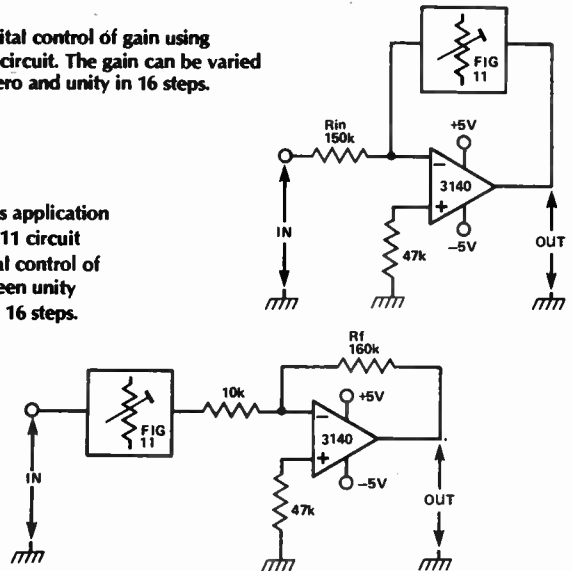

Fig. 13 Three ways of using the circuits of Fig. 11 and Fig. 12 to make a digitally-controlled first-order low pass filter.

Digital control of amplifier gain can be obtained by hooking the 'resistance' circuit of Fig. 11 into the feedback or input path of a standard op-amp inverting circuit, as shown in Figs. 14 and 15. The gain of such a circuit is equal to  $R_f/R_{IN}$ , where  $R_f$  is the feedback resistance and  $R_{IN}$  is the input resistance. Thus, in the Fig. 14 circuit, where the controlled resistance is in the feedback loop, the gain can be varied from zero to unity in 16 discrete steps of 'one fifteenth' each, ie giving a sequence of 0, 1/15, 2/15, 3/15, . . . ., 14/15, 15/15.

Fig. 14 Digital control of gain using the Fig. 11 circuit. The gain can be varied between zero and unity in 16 steps.

Fig. 15 This application of the Fig. 11 circuit gives digital control of gain between unity and x 16 in 16 steps.



In the Fig. 15 circuit, where the controlled resistance is in the input path, the gain can be varied from unity to x 16 in 16 steps, giving a gain sequence of 1, 2, 3, 4, 5, 6, . . . Note that in both of these circuits, the op-amp uses a split power supply so the 4066B control voltage must switch between the negative and positive supply rails.

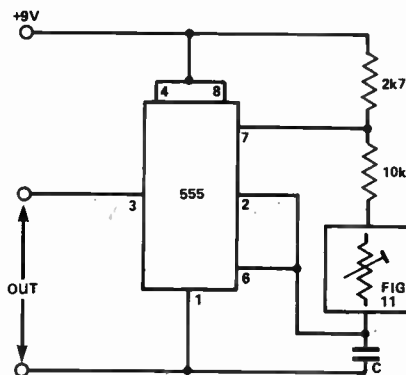

Fig. 16 Digital control of the frequency of a 555 astable. The frequency can be varied in 16 steps.

Figure 16 shows how the Fig. 11 circuit can be used to digitally control the frequency of an oscillator in 16 discrete steps. In this example the circuit is that of a 555 astable, but the general control principle can be applied equally well to many other types of oscillator circuit.

Figure 17 shows how a trio of 4066B switches can be used to implement digital control of the decade range selection of 555 astable. Here, only one of the switches must be turned on at any time. Naturally, the circuits of Figs. 16 and 17 can be combined to form a wide-range oscillator that can be digitally controlled by a computer, for example.

## Synthesized Multi-Gang Pots

The synthesizing principle is quite simple and is illustrated in Fig. 18, which shows the circuit of a synthesized four-gang 10k-100k rheostat for use at signal frequencies up to about 15 kHz.

Here, the 555 is used to generate a 50 kHz (nominal) rectangular waveform whose mark/space ratio can be varied from 11:1 to 1:11 by RV1, and this waveform is used to control the switching of the 4066B stages. All of the 4066B switches are fed with the same control waveform, and each switch is wired in series with a range resistor (RA, RB, etc), to form one gang of the 'rheostat' between the pairs of terminals, as shown.

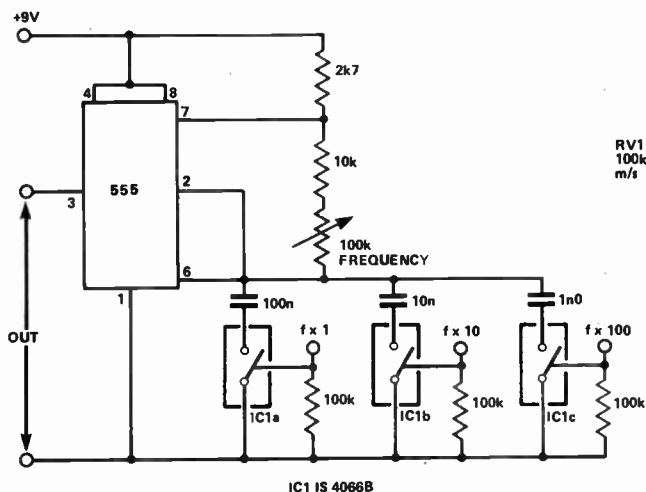

Fig. 17 Digital control of decade range switching of a 555 astable.

Remembering that the switching rate of this circuit is very fast (50 kHz) relative to the rheostat's maximum signal frequency (15 kHz), it can be seen that the mean or effective value of the 'rheostat' resistance can be varied with mark/space ratio control RV1. Thus, if IC2a is closed for 90% and open for 10% of each duty cycle (mark/space ratio of 9:1), the apparent (mean) value of the resistance will be 10% greater than RA, ie 10k. If the duty cycle is reduced to 50%, the apparent RA value will double, to 18k2. If the duty cycle is further decreased, so that IC2a is closed for only 10% of each duty cycle (mark/space ratio 1:9), the apparent value of RA will increase by a decade, to 91k. Thus, the apparent resistance of each 'gang' of the 'rheostat' can be

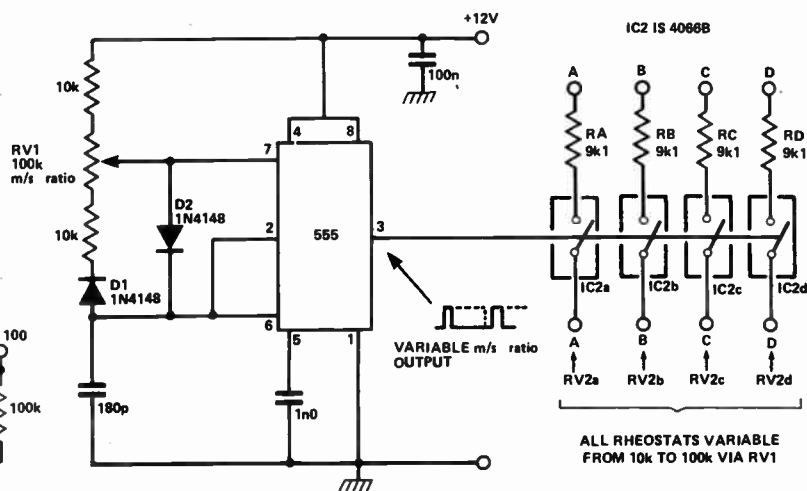

Fig. 18 Synthesized precision four-gang rheostat.

varied by RV1.

There are some important points to note about the Fig. 18 circuit. First, the circuit can be given any desired number of 'gangs' by simply adding an appropriate number of switch stages and range resistors. Since all switches are controlled by the same mark/space ratio waveform, perfect tracking is automatically assured. Individual gangs can be given different ranges, without affecting the tracking, by giving them different range resistor values. The sweep range and the law of the rheostat can be changed by changing the characteristics of the mark/space ratio generator.

ETI

## CCAT

CAMBRIDGESHIRE COLLEGE  
OF ARTS AND TECHNOLOGY

### Courses in Electronics

#### BSc IN ELECTRONIC ENGINEERING

A four year part-time degree course for mature students. Of particular interest to those engaged in Digital, Telecommunications or Control Systems. Entry qualification required is an HNC or equivalent in Electrical and Electronic Engineering or Applied Physics. This CNAAs degree is considered by the Council of Engineering Institutions as meeting their C.Eng. academic requirements.

#### CEI PART II

One year full-time or two years part-time course in preparation for the CEI Part II examination which is the present academic qualification for Chartered Engineers. Subjects offered include Electronics, Communication, Control and Computer Engineering. Entrants should have passed CEI Part I or have been exempted; holders of HNC and endorsements or HND are so qualified.

Further details and application forms are available from the Information Office, Room H267, Cambridgeshire College of Arts and Technology, Cambridge, CB1 2AJ. Telephone (0223) 63271.

ETI MAY 1981

## SoundLink

### Wireless Loudspeaker Extension Kit

With a SoundLink Kit you can listen to your HiFi in the bedroom, garage, study: anywhere you have a mains socket! No long, trailing wires any more!

The Kit consists of two assembled and tested printed circuit boards: simply wire the input board to your existing audio system - the music signal is then picked up by the output board via a mains socket elsewhere in the house, giving up to 10W of FM quality sound to drive the loudspeaker of your choice.

Frequency Response: 30-12000 Hz  
Noise: -57dB  
Input sensitivity: 100 mV adjustable (50kohm)  
Output power: 10W into 8ohm  
Power requirements: 12-0-12VAC at 6VA (Input board)  
at 20VA (Output board)

£45.50

The two boards contain all the electronics needed, all you need is two mini transformers, wire, controls and connectors to suit your own equipment. Full instructions supplied, including details of suitable enclosures; the output board may be built into a loudspeaker cabinet to make a portable plug-in SoundLink.

To: IMP Electronics, 34 Caraway Road, Fulbourn, Cambridge CB1 5DU. Telephone (0223) 881105

Please send me . . . . SoundLink Kit(s) at £45.50 each.

I enclose cheque/postal order for . . . . .

Please tell me more about SoundLink.

NAME . . . . .

ADDRESS . . . . .

POSTCODE . . . . .

**NEW**

**TRS 80  
MODEL III**

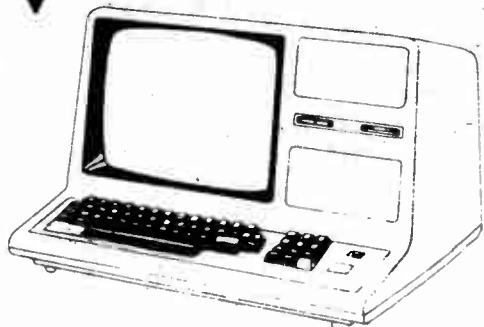

The Model III has arrived in the U.K.  
★ NEW FEATURES AVAILABLE ★

★ Upper and Lower Case characters (standard) ★ Real Time Clock ★ 500 or 1500 Band Cassette ★ Parallel Printer Interface (standard) ★ Auto Repeat keys ★ Flashing Cursor ★ New Characters, Greek, Japanese Kana ★ Numeric Keypad ★ 16, 32 or 48K ★ Room for two D.D. Disc Drives & Interface ★ 12" VDU ★ All in stylish cabinet.

16K **£649** INCLUSIVE

S.a.e. Enquiries. Delivery 4-6 weeks



**N.I.C.**

Unit 5 61 Broad Lane, London N15  
Daytime: 808 0377; evenings: 889 9736



**SAFGAN DT-400 SERIES**

DUAL TRACE OSCILLOSCOPES  
NEW BRITISH PRODUCTS  
FROM £169+VAT

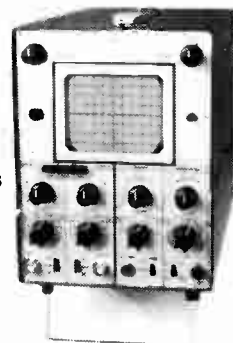

ALL MODELS

- DUAL TRACE
- 5mv/div
- 4" CRT

DT-400 SERIES

MODELS

- DT-410 10MHz £169+VAT
- DT-412 12MHz £175+VAT
- DT-415 15MHz £188+VAT

SPECIFICATION FOR ALL MODELS

- ★ CH1, CH2; 5mv div - 20V/div in 12 cal steps.
- ★ Bandwidth: 10MHz (DT-410), 12MHz (DT-412), 15MHz (DT-415).
- ★ Time Base: 0.5µs/div - 200ms/div in 18 cal steps.
- ★ x5 expansion to 100ns/div.
- ★ x5 multiplier to 1s/div.
- ★ XY facility: matched x = CH1, Y = CH2.
- ★ Trigger: Level Control, ± slope selection.
- ★ Bright Line Auto, Normal, TV Triggering.
- ★ CH1, CH2 0.5div; 100mv External Source.
- ★ Z modulation.
- ★ CAL o/p for probe compensation.
- ★ Graticule blue ruled 8x10div (6.4x8 cm<sup>2</sup>).
- ★ Size: H 215mm, W 165mm, D 280mm, Weight 4.5kg.

PROBE (X1 - REF - X10) £11.50+VAT

ORDERS TO SAFGAN ELECTRONICS LTD.  
56 BISHOPS WOOD, ST. JOHN'S, WOKING  
SURREY GU21 3QB. Tel: Woking  
69560 or Woking 66836

GOODS + p&p £3.50 or parcel service £6.50 + 15%  
LONDON STOCKIST: AUDIO ELECTRONICS. TEL: 01-724 3564  
DT400s are designed and manufactured by SAFGAN in England



LINEAR ICS	LINEAR ICS	LINEAR ICS	LINEAR ICS	4000 series	4000 series	TTL	'N'	'LPSN'	TTL	'N'	'LPSN'	TTL	'N'	'LPSN'	TTL	'N'	'LPSN'	MICROMARKET	LEDS	LEDS				
TBA120S	1.00	SL1610P	1.60	HA11223	2.15	4000	0.18	4068	0.25	TTL	'N'	'LPSN'	TTL	'N'	'LPSN'	TTL	'N'	'LPSN'	8224	3.50	STD DOME TYPES			
L200	1.95	SL1611P	1.60	HA11225	1.45	4001	0.18	4069	0.25	7400	0.13	0.20	7454	0.20	0.30	74128	0.74	74194	1.05	8251	6.25	5mm RED	12p	
U27B	1.28	SL1612P	1.60	HA12002	1.45	4002	0.24	4070	0.30	7401	0.13	0.20	7455	0.30	0.30	74132	0.73	0.78	74196	1.34	8255	5.40	3mm RED	15p
U247B	1.28	SL1613P	1.89	HA12017	0.80	4007	0.30	4071	0.24	7402	0.14	0.20	7460	0.20	0.20	74136	0.40	0.40	74197	1.10	6800P	7.50	5mm RED	15p
U257B	1.28	SL1620P	2.17	HA12402	1.95	4008	0.80	4072	0.24	7403	0.14	0.20	7463	0.20	1.24	74141	0.75	0.72	74198	1.60	6810	5.95	2.5x5 RED	17p
U267B	1.28	SL1621P	2.17	HA12411	1.20	4008AE	0.80	4073	0.24	7404	0.14	0.20	7470	0.40	0.40	74141	0.75	0.72	74198	1.60	6820	7.45	5mm GRN	15p
LM301H	0.67	SL1623P	2.44	HA12412	1.55	4009	0.58	4075	0.25	7405	0.18	0.26	7472	0.30	0.30	74142	0.65	0.72	74199	1.60	6850	4.90	3mm GRN	15p
LM301N	0.30	SL624C	3.28	LF13741	0.33	4010	0.58	4076	0.90	7406	0.36	0.40	7474	0.35	0.35	74144	3.12	0.97	74279	0.88	6852	4.85	3mm GRN	15p
LM308TC	0.65	SL1625P	2.17	SN75660N	0.80	4011AE	0.24	4077	0.35	7407	0.38	0.40	7475	0.56	0.56	74145	3.12	0.97	74279	0.88	6880	5.95	2.5x5 RED	17p
LM324	0.64	SL1626P	2.44	FREQ. DISPLAY AND SYNTH. DEVICES		4011B	0.24	4078	0.30	7408	0.19	0.24	7476	0.41	0.45	74147	1.75	1.19	74293	1.32	MC2708	6.00	2.5x5 GRN	20p
LM339N	0.66	SL1630P	1.62	SAA1056	3.75	4016	0.52	4503	1.15	7412	0.27	0.32	7480	0.52	0.52	74150	0.99	0.97	74283	1.20	4027	5.78	5mm YL	16p
LM348N	1.86	SL1640P	1.89	SA11058	3.35	4017	0.80	4506	0.68	7413	0.32	0.32	7481	1.20	0.95	74151	0.95	0.95	74293	1.32	2114	6.50	5mm YL	15p
LF351N	0.49	SL1641P	1.89	SA11059	3.35	4018	0.60	4510	0.99	7414	0.51	0.51	7482	0.75	0.80	74153	0.70	0.80	74293	1.32	4027	5.78	5mm YL	16p
LF353N	0.76	TD2A002	1.25	SA11056	3.75	4016	0.52	4503	1.15	7412	0.27	0.32	7480	0.52	0.52	74150	0.99	0.97	74283	1.20	4027	5.78	5mm YL	16p
LM374N	3.75	ULN2242A	3.05	SA11058	3.35	4017	0.80	4506	0.68	7413	0.32	0.32	7481	1.20	0.95	74151	0.95	0.95	74293	1.32	2114	6.50	5mm YL	15p
LM380N-14	1.00	ULN2280B	1.00	SA11059	3.35	4018	0.60	4510	0.99	7414	0.51	0.51	7482	0.75	0.80	74153	0.70	0.80	74293	1.32	4027	5.78	5mm YL	16p
LM380N-B	1.00	CA3080E	0.70	11C900C	14.00	4020	0.60	4510	0.99	7414	0.51	0.51	7482	0.75	0.80	74153	0.70	0.80	74293	1.32	4027	5.78	5mm YL	16p
LM381N	1.81	CA3089E	1.84	LN1232	19.00	4021	0.82	4512	0.98	7415	0.30	0.40	7485	1.04	0.99	74154	1.30	1.10	74374	1.80	2511	7.54	5mm ORA	20p
ZNA199C	1.98	CA3090AO	3.35	LN1242	19.00	4022	0.96	4514	2.55	7417	0.30	0.30	7486	1.04	0.99	74154	1.30	1.10	74374	1.80	HM4716	4.00	5mm ORA	29p
NE544N	1.80	CA3123E	1.40	MSL2318	3.84	4023	0.25	4518	1.03	7420	0.19	0.24	7489	2.05	0.97	74156	0.80	0.70	74377	1.99	81LS97	1.25	2.5x5 ORA	24p
NE555N	0.30	CA3130E	0.80	MSM5523	11.30	4024	0.76	4520	1.09	7421	0.38	0.24	7490	0.42	0.90	74157	0.78	0.71	74393	1.40	5mm Infra Red	56p	IF Opto Cplr	1.51
NE556N	0.50	CA3130T	0.90	MSM5524	11.30	4025	0.25	4521	2.36	7423	0.27	0.24	7492	0.50	0.78	74159	2.10	1.30	74393	1.40	BPW41	1.51	5mm Clip	5p
NE560N	3.50	CA3140E	0.46	MSM5525	7.85	4026	1.80	4522	1.49	7425	0.27	0.27	7493	0.57	0.99	74160	0.99	1.30	74393	1.40	5mm Clip	5p		
NE562N	4.05	CA3189E	2.20	MSM5526	7.85	4028	0.79	4529	1.61	7427	0.32	0.35	7495	0.70	1.15	74162	0.99	0.98	74393	1.40	5mm Clip	5p		
NE564N	4.29	CA3240	1.27	MSM5527	9.75	4029	1.04	4539	1.28	7428	0.35	0.35	7496	0.58	1.20	74163	0.99	0.95	74393	1.40	5mm Clip	5p		
NE565N	1.60	MC3357P	2.85	MSM55271	9.75	4030	0.59	4549	3.50	7430	0.17	0.26	7497	1.85	0.45	74164	1.20	1.30	74393	1.40	5mm Clip	5p		
NE566N	1.60	LM3900N	0.60	MSL2312	3.94	4035	1.20	4554	2.73	7432	0.32	0.28	7497	1.85	0.45	74165	1.20	1.45	74393	1.40	5mm Clip	5p		
NE570N	3.85	LM3909N	0.68	SP8629	3.85	4040	0.98	4560	2.18	7437	0.40	0.28	7497	1.85	0.45	74165	1.20	1.45	74393	1.40	5mm Clip	5p		
SL624	3.28	MS3914N	2.80	SP8647	6.00	4042	0.85	4566	1.59	7438	0.33	0.35	7497	1.85	0.45	74165	1.20	1.45	74393	1.40	5mm Clip	5p		
TBA651	1.81	LM3915N	2.86	95H90CP	7.80	4043	0.85	4568	2.18	7440	0.20	0.28	7497	1.85	0.45	74165	1.20	1.45	74393	1.40	5mm Clip	5p		
uA709HC	0.64	K84400	0.80	HD10551	4.45	4043AE	0.93	4569	3.03	7441	0.74	0.74	7497	1.85	0.45	74165	1.20	1.45	74393	1.40	5mm Clip	5p		
uA709PC	0.66	K84402	0.60	HD40415	4.45	4044	0.94	4572	3.00	7442	0.70	0.99	7497	1.85	0.45	74165	1.20	1.45	74393	1.40	5mm Clip	5p		
uA710HC	0.45	K84412	1.95	HD12009	6.00	4046	1.30	4585	1.00	7443	1.15	1.15	7497	1.85	0.45	74165	1.20	1.45	74393	1.40	5mm Clip	5p		
uA710PC	0.59	K84413	1.95	HD44752	8.00	4047	0.85	4568	2.18	7440	0.20	0.28	7497	1.85	0.45	74165	1.20	1.45	74393	1.40	5mm Clip	5p		
uA741CH	0.66	K84417	1.89	MC145151	12.45	4049	0.99	4572	3.00	7442	0.70	0.99	7497	1.85	0.45	74165	1.20	1.45	74393	1.40	5mm Clip	5p		
uA741CN	0.27	K84420B	1.09	MC145156	8.75	4050	0.55	4572	3.00	7442	0.70	0.99	7497	1.85	0.45	74165	1.20	1.45	74393	1.40	5mm Clip	5p		
uA747CN	0.70	TD4A420	2.65			4051	0.78			7447			7497	1.85	0.45	74165	1.20	1.45	74393	1.40	5mm Clip	5p		
uA748CN	0.36	KB4423	2.30	MISC		4052	0.79			7447			7497	1.85	0.45	74165	1.20	1.45	74393	1.40	5mm Clip	5p		
uA753	2.44	KB4424	2.44	ICM7106CP	9.55	4053	0.52			7448	0.56	0.99	7497	1.85	0.45	74165	1.20	1.45	74393	1.40	5mm Clip	5p		
uA758	2.35	KB4431	1.95	ICM7107CP	9.55	4060	0.52			7449			7497	1.85	0.45	74165	1.20	1.45	74393	1.40	5mm Clip	5p		
TBA820M	0.78	KB4432	1.95	ICM7216BP	19.50	4063	1.18			7451	0.20	0.25	7497	1.85	0.45	74165	1.20	1.45	74393	1.40	5mm Clip			

# Professional ASCII Keyboards



ONLY £29.95  
ADD + VAT  
SCOOP POST £1.50

## The 'APPLE' Computer Keyboard

- 52 KEY 7 BIT ASCII CODED
- POSITIVE STROBE. +5V - 12V
- FULL ASCII CHARACTERS
- PARALLEL OUTPUT WITH STROBE
- POWER LIGHT ON CONTROL
- NATIONAL mm 5740 CHIP. TTL OUTPUT
- SUPERBLY MADE. SIZE 12x5.5x1.5ins
- BLACK KEYS WITH WHITE LEDGENS
- ESCAPE. SHIFT. RETURN & RESET KEYS

Complete with CIRCUIT & DATA

Ideal for use with TANGERINE

TRITON

Ex-Stock from HENRY'S

TUSCAN

APPLE & most computers

This is definitely the **BEST BUY**

Supplied **Brand NEW** in manufacturers original jacking' (ANTI-STATIC)

Just post remittance total £35.95 (incl. VAT & Post)



## HENRY'S



Computer Kit Division

404 Edgware Road, London, W2, England  
01-402 6322



# Wilmslow Audio

**THE firm for speakers!**

**SEND 50P FOR THE WORLD'S BEST CATALOGUE OF SPEAKERS, DRIVE UNITS, KITS, CROSSOVERS ETC, AND DISCOUNT PRICE LIST.**

AUDAX - AUDIOMASTER - BAKER - BOWERS & WILKINS - CASTLE - CELESTION - CHARTWELL - COLES - DALESFORD - DECCA - EAGLE - ELAC - EMI - FANE - GAUSS - GOODMAN'S - HARBETH - ISOPHON - I.M.F. - JORDON - JORDAN WATTS - KEF - LOWTHER - MCKENZIE - MISSION - MONITOR AUDIO - MOTOROLA - PEERLESS - RADFORD - RAM - ROGERS - RICHARD ALLAN - SEAS - SHACKMAN - STAG - TANNON - VIDEOTONE - WHARFEDALE.

## WILMSLOW AUDIO

35/39 CHURCH STREET  
WILMSLOW, CHESHIRE SK9 1AS

Tel. 0625-529599 FOR MAIL ORDER AND EXPORT OF DRIVE UNITS, KITS, ETC.

Tel. 0625-526213 SWIFT OF WILMSLOW)  
5 SWAN STREET, WILMSLOW, CHESHIRE SK9 1HF  
FOR HI-FI AND COMPLETE SPEAKERS

Chokes, block filters, ceramic filters, resonators, IFTs, oscillator coils, audio filter blocks etc.

### LOW PASS FILTERS

Now from 10kHz to 20MHz  
TOKO's recently expanded LPF series covers from the audio spectrum through to 20MHz in a series of LPFs for mpx, video, radio etc.

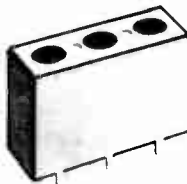

The LPFs are based on 7&10mm formats with up to 4 LC tuned elements per block. Many stock types available.

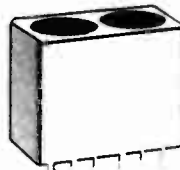

### HELICAL FILTERS

for VHF and UHF:

2 & 3 elements available  
Featuring low insertion losses,

-80dB at the +/- 21.4MHz points. Ask for details.

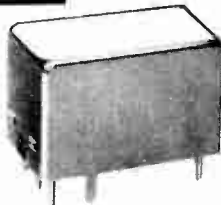

### CERAMIC RESONATORS & PIEZO SOUNDERS

Audio buzzers now down to 1kHz - low cost 400-600kHz crystal replacements for MPUs, RCs etc. Low cost - wide range.

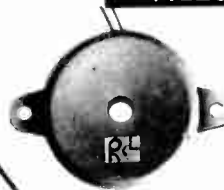

### VIDEO FRAME STORES

- ★ 525/625 operation
- ★ 512 pixel/line
- ★ Local or remote control
- ★ Top/bottom & L/R reverse
- ★ Models available with digitized I/O

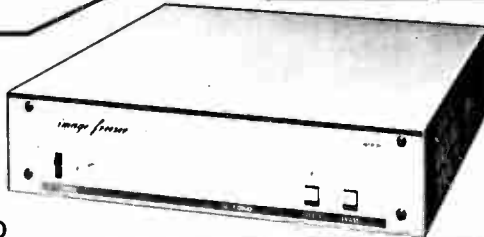

Video frame stores are a new addition to TOKO's memory product range. They permit easy analysis of low dose X-Ray pictures, digital processing of picture information (including the VFM10D with 8" disk drive) with much better resolution than available from VTR

# AMBIT international

TELEPHONE (STD 0277) 230909 TELEX 995194 AMBIT G POSTCODE CM14 4SG

200 North Service Road, Brentwood, Essex

# TEMPERATURE-CONTROLLED SOLDERING IRON

Sorry, no more excuses for dry joints or solder blobs on your projects. Our all-electronic soldering station has all the advantages of the best professional equipment, without the price. Design and development by Plamen Pazov.

It is something of an anachronism that in this day of high technology, we should still use solder to join the pieces of our electronic puzzles. And it isn't due to lack of choice: conductive polymers, force-fit, ultrasonics, wire-wrapping, clamp mass or unit terminators and even microweld have all been tried and are very useful in some specialised areas. But the fact remains that soldering is one of the most reliable and versatile ways of making an electrical and mechanical joint with a minimum of cost and time.

The ETI Microstation has been designed to make the process even more reliable and versatile. Its main purpose is melting the solder and locally heating the parts to be joined. It must do so:

- Whatever the thermal mass of these parts;
- In a very short time (before the heat has diffused into and damaged the electronic component or lifted the PCB track — a good rule of thumb is less than 3 S)
- Without overheating the solder (the flux burns and an oxide layer is formed, making it extremely difficult to wet the component).

The key words here are 'thermal mass' and electronic components vary wildly in this respect. Because of this, one usually ends up with three or even four irons in the tool box.

Thermomechanically-controlled irons (magnetic Curie point or thermocouple-switched) can be an improvement, but they are not adjustable and the switching of the heating element creates current spikes that can be very nasty to MOS and other sensitive devices. In addition, they are usually bulky and slow-reacting.

Electronically-controlled soldering stations with adjustable temperature are an improvement; the trouble with many of them is the relatively low maximum output power. The trouble with *all* of them is the price! Practically all electronic stations use a special heating element incorporating a temperature sensor. Unfortunately, this increases the



maintenance costs as well.

As a last criticism, on practically all models the tip is invariably too far from the handle and does not allow a precise work control.

The Microstation is based on a very low voltage heating element-bit initially introduced on portable, battery-powered irons. It has a very low thermal mass and no thermal resistance between element and bit, allowing a very fast-reacting temperature regulation. In addition, the low voltage operation makes it completely harmless to sensitive integrated circuits.

The temperature sensing is performed by measuring the resistance of the heating element itself (by including it in a Wheatstone bridge configuration) and therefore does not require any complicated thermal sensors.

The low working voltage of the element (2V5) implies a high current consumption at maximum power (12 to 15 A). The only type of power supply that can effectively handle and control such currents is the switched mode step-down converter. This circuit accepts a high, unregulated voltage and generates a high current-low voltage output that can be easily controlled. The principle is to store packets of energy in an inductor and then discharge them into the load at a different voltage. The current tends to be constant, so the ratio of the times taken to store and release the energy are the same as the ratio between input and output voltage.

As the power-controlling transistors are either switched on or off, the theoretical efficiency of the circuit is 100%. In practice, the finite switching times mean that some power is dissipated, and the heatsink can become quite hot.

One of the most crucial parts of a switched mode supply is the storage inductance and many tomes have been written



Fig.1 Circuit diagram. Components above the dotted line are mounted either on the heatsink, case or in the actual soldering iron.

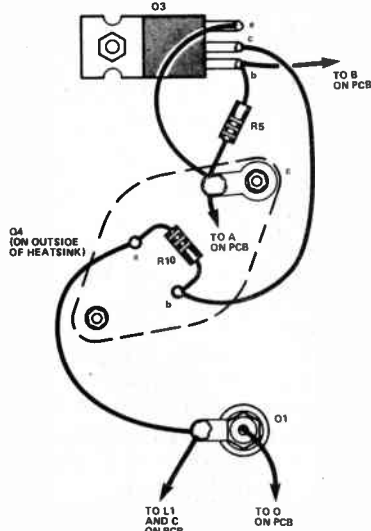
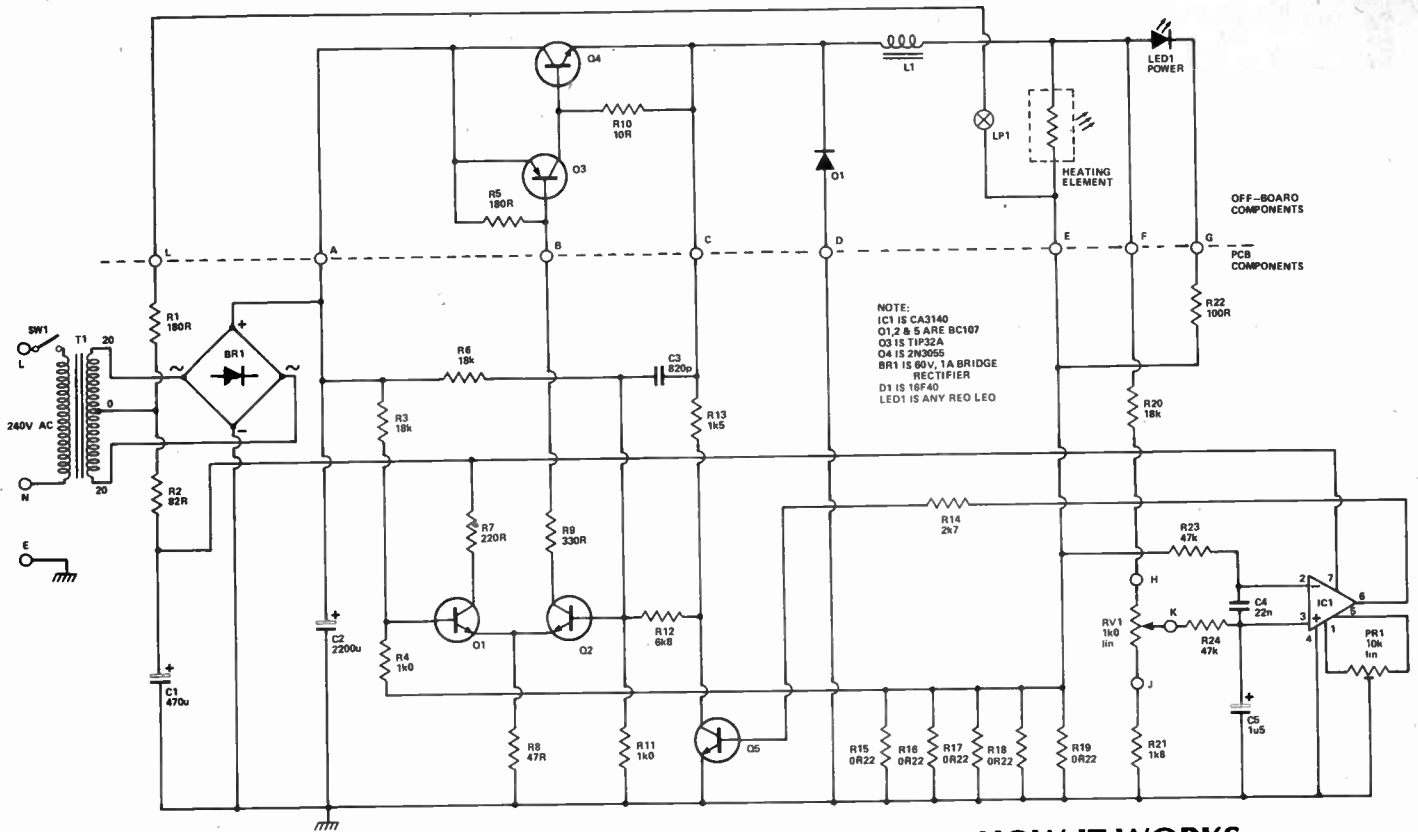

Fig.2 This drawing shows the off-board components as they should be mounted on the heatsink (seen from the inside of the case). The photograph on the last page may also help with construction.

about the pros and cons of different materials, magnetic polarisation and loss distribution. The basic problem is that core loss and size are proportional to the energy packet, but minimising them means increasing the switching frequency, and therefore the power semiconductor loss. This loss occurs during the transition period between the on and off states and is directly proportional to switching frequency. In practice, the core choice was mainly dictated by availability to the hobby market and many a beautiful formula had to stay in its book.

As mentioned earlier, no thermal sensor as such is used. The temperature is sensed by measuring the resistance of the heating element itself which is slightly temperature-sensitive. (It

## HOW IT WORKS

The circuit can be split into three main sections; power supply, main converter and temperature-sensing circuitry.

The supply rail for the main converter is standard, with the transformer output being full-wave rectified by BR1 and smoothed by C2. The op amp supply relies on the fact that the centre tap of the transformer is always at mid-voltage,  $V_{cc}/2$ , whatever the polarity of the incoming AC; it only needs to be filtered by R2/C1.

The circuitry of the main converter can be considered to be equivalent to an op amp, with the differential pair Q1, Q2 functioning as the inverting and non-inverting inputs respectively, and Q3, Q4 being the output stage. The circuit will oscillate at a high frequency, as follows. Assume Q4 is turning on, so that Q4 emitter is now at the supply voltage — this increase in voltage is coupled to the base of Q2 by C3 and R12-R13. C3 is included to improve the high frequency response. Q2 now conducts more heavily, tending to turn on Q3 (and hence Q4) still further and this regenerative action means that Q4 turns hard on. D1 will not conduct as it is reverse biased.

Current does not flow in the load immediately because of inductor L1; instead the current increases exponentially towards  $V_{cc}/R_{LOAD}$ . As the current flows through R15-19 it generates a voltage which is coupled to Q1 base via R4. As the load current increases, it reaches a point where the voltage on Q1 base exceeds that on Q2 base, and Q4 now begins to turn off. L1 again opposes this voltage change and lowers the voltage at Q4 emitter, a regenerative action that turns Q4 hard off. L1 forces Q4's emitter so low that D1 conducts and allows current to continue to flow through the load. The energy stored in the coil is discharged into the load and so the current through the heating element and R15-19 is decreasing. Thus the voltage on Q1 base eventually falls below that on Q2 base, turning Q4 on and starting the whole cycle again.

During each cycle, when Q4 conducts, the power output is  $V_{cc} \times I_{LOAD}$  but the power in the load is only  $V_{LOAD} \times I_{LOAD}$ . The difference is stored in L1 and delivered to the load when Q4 is blocked. The mean current output of Q4 is therefore much lower than the effective continuous load current.

Temperature control is achieved by using the Wheatstone bridge built around IC1. The heating element and R15-19 form one arm of the bridge, R20, RV1 and R21 form the other. The reference voltage from RV1 is compared with that across the inputs of IC1. The output of the op amp controls the oscillator feedback voltage by means of Q5.

varies between 0.155 and 0.22 R at 100°C and 400°C respectively.)

In practice, we don't even need to measure the temperature itself. By including the heating element into a Wheatstone bridge configuration, its resistance is continuously compared to the fixed resistors. Any change from the preset balance condition appears as an error signal that can be directly used to control the power input and therefore correct the temperature. The resulting temperature regulation is effective between 50°C and 500°C (as we discovered by melting a couple of heating elements during our trials), but for practical purposes, the temperature range was limited to 200°C-450°C, with a very good linearity.

## Construction

The main point to remember throughout the construction of this project is the fact that the output currents can be very high indeed — more than 15 A peak. All current-bearing conductors (and that includes the output leads, the internal connections and the coil) must accept such currents without overheating. A 0.75 mm square cross-section wire seemed adequate. A well-ventilated enclosure is also recommended, a few holes in the bottom and the back can do wonders.

All power semiconductors (Q3, Q4 and D1) should be mounted on a 2.1°C/W heatsink (100 mm or 125 mm wide extrusion — see pictures). Make sure that each one is insulated with mica washers and thermal compound. The power semiconductors should be protected from electrical contact with the outside world by some form of cover on the heatsink and the whole thing mounted in a case that would not curl up at the sight of molten solder.

Coil L1 is made by winding 50 turns of 1 mm square enamelled copper wire onto a toroidal core. A bit of masking tape keeps things tidy, as you can see from the photograph.

The soldering iron itself is made from a small piece of double-sided PCB, press-fitted into a piece of aluminium tubing (100 mm by 14 mm). Screw connections from an ordinary terminal block are soldered at the right spacing onto the PCB. Although it can be replaced by some insulating material, note that the aluminium uniformly dissipates the heat coming from the element and allows a very comfortable grip at a small distance from the tip. A small magnet mounted on the side of the tubing is one of the quickest and most practical stands. The size of tubing even allows for mounting a small lamp inside the handle: very useful for precision work.

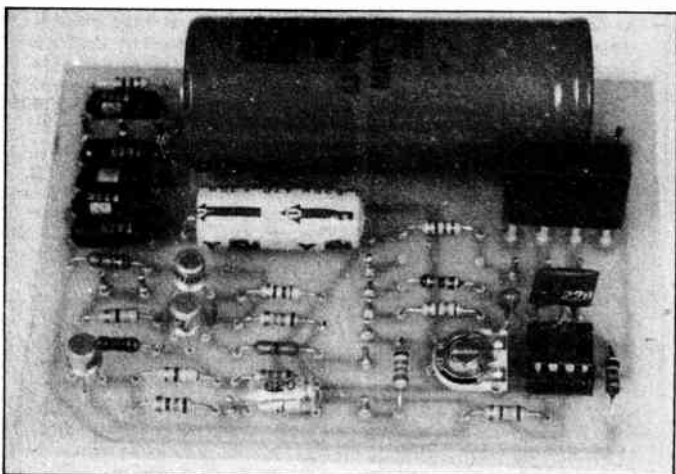

The PCB before interwiring.

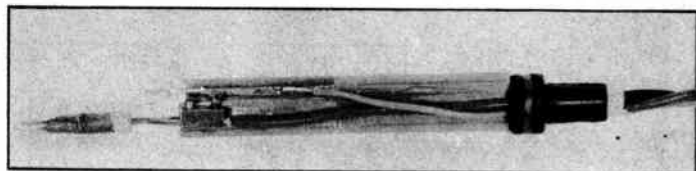

The element and light bulb are mounted on a piece of double-sided PCB.

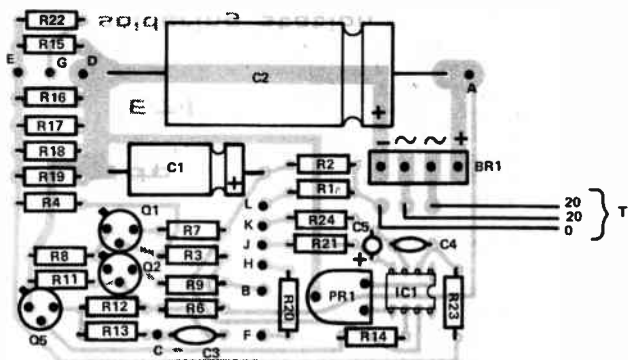

Fig.3 Component overlay for the PCB.

## PARTS LIST

### Resistors (all ¼ W, 5% except where stated)

R1	180R, 1 W
R2	82R
R3,6,20	18k
R4,11	1k0
R5	180R
R7	220R
R8	47R
R9	330R
R10	10R
R12	6k8
R13	1k5
R14	2k7
R15-19	0R22, 2W5 wirewound
R21	1k8
R22	100R
R23,24	47k

### Potentiometers

RV1	1k0 linear
PR1	10k miniature horizontal preset

### Capacitors

C1	470u 25 V axial electrolytic
C2	2200u 63 V axial electrolytic
C3	820p polystyrene
C4	22n ceramic
C5	1u5 35 V tantalum

### Semiconductors

IC1	CA3140
Q1,2,5	BC107
Q3	TIP32A
Q4	2N3055
BR1	60 V, 1 A bridge rectifier (in-line type)
D1	16F40
LED1	any red LED

### Miscellaneous

LP1	6 V, 60 mA bulb
SW1	mains switch
Transformer (20-0-20), toroidal core (see Buylines), heatsink (see text), case ref. BA1016, aluminium tube, magnet, sponge.	

# PROJECT : Soldering Iron

## Setting Up

Once all connections are made, the converter section should function immediately — the setting-up procedure only applies to the thermal stabilisation circuitry. The op amp IC1 must be a true zero detector and for that, we must remove any offset voltage. To do so, short-circuit the two inputs (pins 2 and 3) and adjust PR1 until the output starts flickering on and off. Remove the short circuit and the Microstation is now ready for use.

## BUYLINES

One of the objectives that we set ourselves at the start of this project was to keep things simple. Although a whole new breed of components specially designed for switched mode supplies is slowly appearing, these are still very difficult to obtain from hobby suppliers. Most of the semiconductors we used are widely available types; D1 can be obtained from Electrovalue.

The toroidal core used for L1 can be obtained from Electro-Tech Components Ltd, 317 Edgware Road, London W2 — the order code is TMC3.

The case used for the prototype is a new model from West Hyde and the heating elements can be supplied by most distributors who sell cordless rechargeable irons, eg Marshall's, Electrovalue.

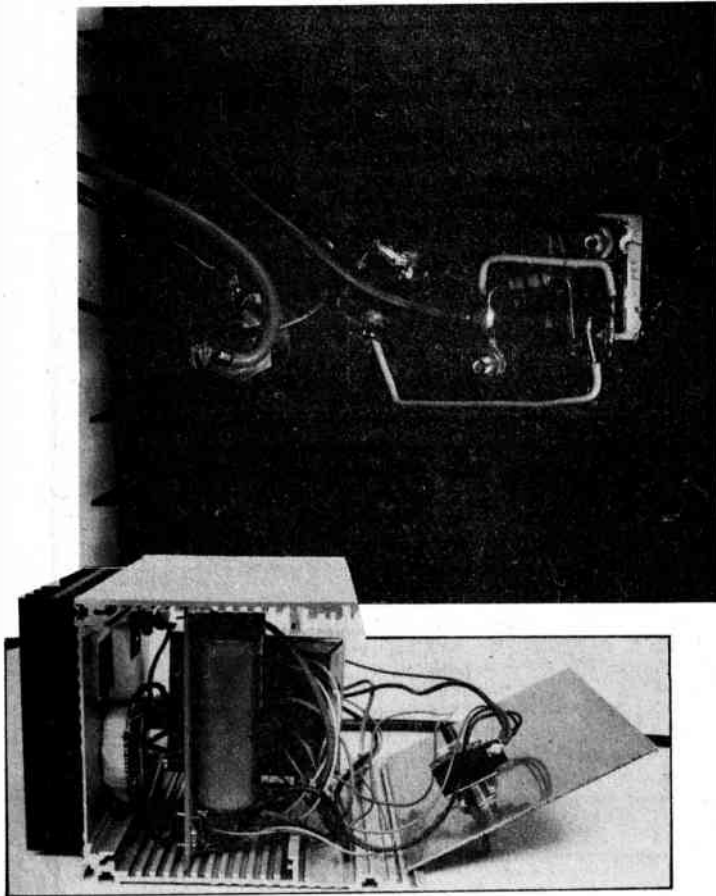

Top: This photograph shows the mounting details of the heatsink components. All these components must be completely insulated from the heatsink by mica washers.

Bottom: Internal view of the case after the interwiring has been completed. The PCB slides into the channels provided.

ETI

ETI MAY 1981

**I.L.P. Toroidal TRANSFORMERS**  
IN A RANGE OF  
**76**  
TYPES

We use advanced winding technology to make our toroidal transformers. They have only half the weight and height of their laminated equivalents and are appreciably more efficient. Our toroids cost virtually the same as the older types which they are rapidly replacing. Induced hum is reduced by a factor of ten. Supplied with rigid mounting kit with centre bolt, steel and neoprene washers.

TYPE	SECONDARY RMS VOLTS	SECONDARY RMS CURRENT	TYPE	SECONDARY RMS VOLTS	SECONDARY RMS CURRENT
<b>30VA</b>	70mm dia. x 30mm Weight 0.45 Kg		<b>160VA</b>	110mm dia. x 40mm Weight 1.8 Kg	
	£4.71 (+£1.20 p.p. + 0.89 VAT)			£8.88 (+£1.80 p.p. + £1.60 VAT)	
1X010	6+6	2.50	5X012	12+12	6.66
1X011	9+9	1.66	5X013	15+15	5.33
1X012	12+12	1.25	5X014	18+18	4.44
1X013	15+15	1.00	5X015	22+22	3.63
1X014	18+18	0.83	5X016	25+25	3.20
1X015	22+22	0.68	5X017	30+30	2.66
1X016	25+25	0.60	5X018	35+35	2.28
1X017	30+30	0.50	5X028	110	1.45
			5X029	220	0.72
			5X030	240	0.66
<b>50VA</b>	80mm dia. x 35mm Weight 0.9 Kg		<b>225VA</b>	110mm dia. x 45mm Weight 2.2 Kg	
	£5.19 (+£1.30 p.p. + 0.97 VAT)			£10.59 (+£1.90 p.p. + £1.87 VAT)	
2X010	6+6	4.16	6X014	18+18	6.25
2X011	9+9	2.77	6X015	22+22	5.11
2X012	12+12	2.08	6X016	25+25	4.50
2X013	15+15	1.66	6X017	30+30	3.75
2X014	18+18	1.38	6X018	35+35	3.21
2X015	22+22	1.13	6X026	40+40	2.81
2X016	25+25	1.00	6X028	110	2.04
2X017	30+30	0.83	6X029	220	1.02
2X028	110	0.45	6X030	240	0.93
2X029	220	0.22			
2X030	240	0.20			
<b>80VA</b>	90mm dia. x 30mm Weight 1 Kg		<b>300VA</b>	110mm dia. x 50mm Weight 2.6 Kg	
	£5.76 (+£1.50 p.p. + £1.09 VAT)			£12.27 (+£2.00 p.p. + £2.14 VAT)	
3X010	6+6	6.64	7X016	25+25	6.00
3X011	9+9	4.44	7X017	30+30	5.00
3X012	12+12	3.33	7X018	35+35	4.28
3X013	15+15	2.66	7X026	40+40	3.75
3X014	18+18	2.22	7X028	45+45	3.33
3X015	22+22	1.81	7X029	110	2.72
3X016	25+25	1.60	7X030	220	1.36
3X017	30+30	1.33		240	1.25
3X028	110	0.72			
3X029	220	0.36			
3X030	240	0.33			
<b>120VA</b>	90mm dia. x 40mm Weight 1.2 Kg		<b>500VA</b>	140mm dia. x 60mm Weight 4 Kg	
	£6.72 (+£1.60 p.p. + £1.25 VAT)			£16.35 (£2.10 p.p. + £2.77 VAT)	
4X010	6+6	10.00	8X017	30+30	8.33
4X011	9+9	6.66	8X018	35+35	7.14
4X012	12+12	5.00	8X026	40+40	6.25
4X013	15+15	4.00	8X028	45+45	5.55
4X014	18+18	3.33	8X030	50+50	5.00
4X015	22+22	2.72		110	4.54
4X016	25+25	2.40		220	2.27
4X017	30+30	2.00		240	2.08
4X028	110	1.09			
4X029	220	0.54			
4X030	240	0.50			

• I.L.P. TOROIDAL TRANSFORMERS ARE GUARANTEED FOR 5 YEARS

### CHOICE OF 3 PRIMARY INPUTS

I.L.P. Toroidal Transformers are available in choice of 110V, 220V, 240V, coded as follows: (Secondaries can be connected in series or parallel)

For 110V Primary insert 0 in place of "X" in type number.

For 220V Primary (Europe) insert 1 in place of "X" in type number.

For 240V Primary (U.K.) insert 2 in place of "X" in type number.

Example — 120VA 240V 15+15V. 4A = 42013.

\* CUSTOMER DESIGN ENQUIRIES INVITED. QUANTITY PRICE LIST AVAILABLE.

FREEPOST facility. (U.K. only).

Simply address envelope to FREEPOST to address below. NO STAMP REQUIRED.

**TO ORDER** Enclose cheque/Postal Order/Money Order payable to I.L.P. Electronics Ltd or quote your ACCESS or BARCLAYCARD account No. To pay C.O.D. add £1 extra to TOTAL value of order. Also available from ELECTROVALUE and MARSHALLS.

**I.L.P. TRANSFORMERS**  
A division of I.L.P. ELECTRONICS LTD.

FREEPOST T4 GRAHAM BELL HOUSE ROPER CLOSE  
CANTERBURY CT2 7EP

Phone (0227) 54778 Technical (0227) 64723 Telex 965 780

## MICROPROCESSORS, MEMORIES, TTL

### MICROPROCESSORS

Z80 CPU	6.84
Z80 CTC	4.75
Z90 PIO	4.75
Z80 SIO-0	20.11
Z80 SIO-1	20.11
Z80 SIO-2	20.11
Z80 DART	13.44
Z80 DMA	17.62
Z80A CPU	8.23
Z80A CTC	5.78
Z80A PIO	5.78
Z80A SIO-0	24.17
Z80A SIO-1	24.17
Z80A SIO-2	24.17
Z80A DART	16.13
Z80A DMA	21.02
6800	3.82
6802	5.74
6809	18.94
6810	1.43
6821	1.93
6840	5.87
6850	1.95

### MOS MEMORIES

2708 1Kx8	
450ns	2.00
2716 2Kx8	
450ns	3.85
2114 1Kx4	
200ns	2.15
4027 4Kx1	
200ns	1.80
4116 16Kx1	
150ns	2.00
4116 16Kx1	
200ns	1.85

### 8-BIT CONVERTERS

ZN425E(A/D)	3.50
ZN427E(A/D)	6.28
ZN426E(D/A)	3.00
ZN428E(D/A)	4.78
ZN429E(D/A)	2.10
Data Converter Handbook	1.00

### TTL

74LS 00	0.20
74LS 01	0.21
74LS 02	0.20
74LS 03	0.20

### TTL

74LS 04	0.21
74LS 05	0.21
74LS 08	0.20
74LS 09	0.21
74LS 10	0.20
74LS 11	0.21
74LS 12	0.21
74LS 13	0.41
74LS 14	0.71
74LS 15	0.21
74LS 20	0.20
74LS 21	0.21
74LS 22	0.21
74LS 26	0.27
74LS 27	0.21
74LS 28	0.25
74LS 30	0.20
74LS 32	0.20
74LS 33	0.25
74LS 37	0.25
74LS 38	0.25
74LS 40	0.20
74LS 42	0.56
74LS 47	0.58
74LS 49	0.86
74LS 51	0.20
74LS 54	0.21
74LS 55	0.21
74LS 73	0.30
74LS 74	0.27
74LS 75	0.42
74LS 76	0.30
74LS 83	0.76
74LS 86	0.26
74LS 90	0.52
74LS 91	1.13
74LS 92	0.56
74LS 93	0.55
74LS 95	0.68
74LS109	0.36
74LS112	0.36
74LS113	0.36
74LS114	0.36
74LS122	0.63
74LS123	0.81
74LS124	1.49
74LS125	0.41
74LS126	0.41
74LS132	0.71
74LS136	0.41
74LS138	0.56
74LS139	0.56

### TTL

74LS145	1.06
74LS151	0.49
74LS153	0.49
74LS155	0.70
74LS156	0.70
74LS157	0.50
74LS158	0.56
74LS160	0.61
74LS161	0.61
74LS162	0.61
74LS163	0.61
74LS164	0.71
74LS174	1.06
74LS175	0.84
74LS181	2.10
74LS190	0.85
74LS191	0.85
74LS192	0.97
74LS193	0.97
74LS194	0.58
74LS195	0.58
74LS196	0.96
74LS197	0.96
74LS221	0.90
74LS240	1.41
74LS242	1.19
74LS243	1.19
74LS244	1.18
74LS245	1.69
74LS247	0.57
74LS248	1.05
74LS249	1.05
74LS251	0.64
74LS253	0.64
74LS258	0.56
74LS259	1.61
74LS273	1.37
74LS279	0.51
74LS283	0.63
74LS293	0.73
74LS366	0.54
74LS367	0.54
74LS368	0.54
74LS373	1.11
74LS374	0.70
74LS375	0.70
74LS377	1.37
74LS378	1.03
74LS379	0.78
74LS386	0.41
74LS390	0.96
74LS393	0.85

All devices brand new, full spec. and fully guaranteed. Please add 15% VAT (and 50p post and packing on orders under £10). All orders despatched by return of post. E.&O.E.

## MIDWICH

Computer Co. Ltd., Hewitt House  
Northgate Street, Bury St. Edmunds  
Suffolk IP33 1HQ  
Tel: (0284) 701321 Telex: 817682

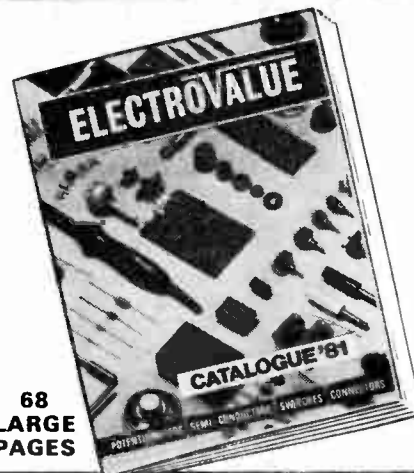

68  
LARGE  
PAGES

The larger  
Catalogue  
that means

FREE POSTAGE  
IN U.K.

ADDITIONAL  
DISCOUNTS

KEEN PRICES

GUARANTEED  
SATISFACTION

GOOD STOCKS

We pay postage

Semi-Conductors • I.C.s • Opto-devices • Rs and Cs in great variety • Pots • Switches • Knobs • Accessories • Tools • Materials • Connectors

ELECTROVALUE

FREE  
FOR THE  
ASKING

ELECTROVALUE LTD. (Dept. HE4) 28 St. Jude's Road, Englefield Green, Egham, Surrey TW20 0MB Telephone: (STO 0784) (London 87) 33603. Telex: 264475

## KNOW YOUR ZX80

With LINSAC products for the Sinclair ZX80



NOW ONLY  
£7.95

THE ZX80 COMPANION  
(Second Edition)  
Munroe, Logan and Trotter.

ISBN 0 907211 00 3. Price £7.95 incl. UK postage.

This best selling manual on the Sinclair ZX80 covers ZX80 BASIC, hardware and programs and has a detailed explanation of the ZX80 Monitor, routines and entry points. A routine for generating moving displays is also included.

Ch.1 - Operating the ZX80.  
Ch.2 - Theory of Computers  
Ch.3 - ZX80 BASIC  
Ch.4 - The ZX80 Monitor  
Ch.5 - Construction and Hardware  
Ch.6 - ZX80 Programs  
App.1 - Comparison of Z80 opcodes and ZX80 Characters.  
App.2 - The BK ROM.

For a cassette of ten programs from the Companion add £4.95.

The ZX80 Monitor. A complete assembly language listing of the ZX80's 4K Monitor, with annotation is - Price £5.95 incl. UK postage.

### Cassette Software

All LINSAC program packs are on single C12 cassettes with printed run instructions. All run on 1K ZX80's unless otherwise stated. Price £7.95 per pack incl. UK postage.

GAMES PACK 1	- Three Towers, Number Guessing, Mastermind, Sketchee, Muckle, Nim, Symbol Simon.
GAMES PACK 2	- Nine Lives, The Maze Game, Plain Sailing, OXO, Chinese Puzzle, Tower of Hanoi, Battleships.
GAMES PACK 3	- (2K+) - Fruit Machine, Four in a line, Zombies.
EDUCATION PACK 1	- Maths Drill, Dot Recognition, Musical Notes, Spelling Quiz, Day Finder.
EDUCATION PACK 2	- Graph Plotter, Prime Factors, Number Bases, Bar Charts, Statistics.
EDUCATION PACK 3	- (2K+) - CAL Quiz Package with three sample data sets.
UTILITY PACK 1	- Memory Display, Hex Code Monitor, Re-number, Memory Search.

## LINSAC

68 Barker Road, Linthorpe,  
Middlesbrough, Co. Cleveland TS5 5ES

# BI-PAK

Send your orders to Dept. ET15 BI-PAK PO BOX 6 WARE HERTS.  
SHOP AT 3 BALDOCK ST. WARE, HERTS.  
TERMS, CASH WITH ORDER, SAME DAY DESPATCH, ACCESS,  
BARCLAYCARD ALSO ACCEPTED. TEL: (0920) 3182. GIRO 388  
7006  
ASS 15% VAT AND 50p PER ORDER POSTAGE AND PACKING



## TRANSISTORS

AC107	25	BC107B	11	BC173	09	BC549	11	BD200	11	BF163	48	BFR52	24	MPSA05	20	TIP30A	40	2N707	48	2N2714	22	2N3823	60
AC125	30	BC107C	12	BC174	15	BC550	14	BD201	80	BF165	50	BFR62	24	MPSA06	20	TIP30B	42	2N708	14	2N2715	22	2N3824	60
AC126	22	BC108	10	BC175	35	BC556	14	BD202	14	BF166	50	BFR79	26	MPSA55	26	TIP30C	44	2N711	30	2N2904A	26	2N3803	12
AC127	22	BC108A	11	BC177	14	BC557	13	BD201/202	M/P	BF167	24	BFR60	26	MPSA56	26	TIP31	38	2N717	30	2N2905	24	2N3804	12
AC128	22	BC108B	11	BC178	14	BC558	13	BD203	80	BF176	26	BFX29	25	OC19	85	TIP31A	40	2N718	25	2N2905A	24	2N3805	12
AC128K	37	BC108C	12	BC179	14	BC559	14	BD204	80	BF177	24	BFX30	25	OC20	85	TIP31B	42	2N719	25	2N2906	18	2N3806	12
AC132	28	BC109	10	BC180	12	BC560	14	BD205	80	BF178	24	BFX31	25	OC21	85	TIP31C	44	2N720	29	2N2906A	20	2N4059	14
AC141	28	BC109A	11	BC181	10	BCY31	80	BD203/204	M/P	BF179	25	BFX84	24	OC22	1.50	TIP32	38	2N727	29	2N2907	22	2N4060	14
AC141K	40	BC109B	11	BC182	10	BCY32	85	M/P	1.70	BF180	25	BFX85	24	OC23	1.50	TIP32A	40	2N733	29	2N2907A	22	2N4061	12
AC142	28	BC109C	12	BC182L	10	BCY33	80	BD205	80	BF181	25	BFX86	24	OC24	1.50	TIP32B	42	2N734	29	2N2908	22	2N4062	12
AC142K	40	BC113	18	BC163	10	BCY34	80	BD206	80	BF182	30	BFX87	28	OC25	1.00	TIP32C	44	2N914	20	2N2925	15	2N4062	12
AC176	24	BC114	17	BC164	10	BCY71	15	BD207	80	BF183	30	BFX88	28	OC26	1.00	TIP41A	44	2N918	30	2N2925	15	2N4062	12
AC176K	40	BC115	16	BC165	10	BCY72	15	BD208	80	BF184	22	BFX89	26	OC27	90	TIP41B	48	2N929	20	2N2926	15	2N4062	12
AC187	25	BC116	19	BC166	10	BCY73	15	BD209	80	BF185	22	BFX90	26	OC28	90	TIP41C	48	2N930	18	2N2927	20	2N4063	28
AC187K	40	BC116A	20	BC167	10	BCY74	15	BD210	80	BF186	28	BFX91	26	OC29	95	TIP42A	44	2N946	40	2N2928	20	2N4064	28
AC188	25	BC117	20	BC168	15	BCY75	15	BD211	80	BF187	28	BFX92	26	OC30	95	TIP42B	48	2N947	40	2N2929	20	2N4065	28
AC188K	40	BC118	17	BC207	11	BCY76	15	BD212	80	BF188	32	BFX93	26	OC31	95	TIP42C	48	2N948	40	2N2930	20	2N4066	28
AC1717	50	BC119	17	BC208	11	BCY77	15	BD213	80	BF189	32	BFX94	26	OC32	95	TIP2955	60	2N1302	25	2N3010	20	2N4288	28
AC1918	50	BC120	35	BC209	12	BD015	50	BD235	55	BF190	10	BIP19	38	OC33	95	TIP3055	50	2N1303	25	2N3011	20	2N4289	28
AC1918K	50	BC120	35	BC209	12	BD016	50	BD236	55	BF191	10	BIP20	38	OC34	24	TIP3055	50	2N1304	28	2N3012	22	2N4290	28
AC1919	50	BC126	25	BC212	10	BD017	50	BD237	55	BF192	12	BIP21	38	OC35	24	TIP3055	50	2N1305	28	2N3013	22	2N4291	28
AC1920	50	BC126	30	BC212L	10	BD018	50	BD238	55	BF193	12	BIP22	38	OC36	24	TIP3055	50	2N1306	35	2N3014	22	2N4292	28
AC1920K	50	BC126	30	BC212L	10	BD019	50	BD239	55	BF194	12	BIP23	38	OC37	24	TIP3055	50	2N1307	35	2N3015	22	2N4293	28
AD130	75	BC135	20	BC214	10	BD020	50	BD240	55	BF195	12	BIP24	38	OC38	24	TIP3055	50	2N1308	35	2N3016	22	2N4294	28
AD140	75	BC136	20	BC214L	10	BD021	50	BD241	55	BF196	12	BIP25	38	OC39	24	TIP3055	50	2N1309	35	2N3017	22	2N4295	28
AD142	85	BC137	20	BC225	26	BD022	50	BD242	55	BF197	12	BIP26	38	OC40	24	TIP3055	50	2N1310	35	2N3018	22	2N4296	28
AD143	85	BC138	28	BC226	36	M/P	80	BD243	55	BF198	12	BIP27	38	OC41	24	TIP3055	50	2N1311	35	2N3019	22	2N4297	28
AD149	70	BC139	32	BC237	13	BD033	40	BD244	55	BF199	12	BIP28	38	OC42	24	TIP3055	50	2N1312	35	2N3020	22	2N4298	28
AD161	40	BC140	25	BC238	14	BD034	40	BD245	55	BF200	30	BSX20	30	OC43	24	TIP3055	50	2N1313	35	2N3021	22	2N4299	28
AD162	40	BC141	25	BC239	15	BD035	40	BD246	55	BF201	30	BSX21	30	OC44	24	TIP3055	50	2N1314	35	2N3022	22	2N4300	28
AD161/162	M/P	BC142	25	BC251	15	BD036	40	BD247	55	BF202	30	BSX22	30	OC45	24	TIP3055	50	2N1315	35	2N3023	22	2N4301	28
AF114	30	BC143	25	BC251A	16	BD037	40	BD248	55	BF203	30	BSX23	30	OC46	24	TIP3055	50	2N1316	35	2N3024	22	2N4302	28
AF115	50	BC145	46	BC300	30	BD038	40	BD249	55	BF204	30	BSX24	30	OC47	24	TIP3055	50	2N1317	35	2N3025	22	2N4303	28
AF116	50	BC147	09	BC301	28	BD039/140	M/P	BD250	55	BF205	30	BSX25	30	OC48	24	TIP3055	50	2N1318	35	2N3026	22	2N4304	28
AF117	50	BC148	09	BC302	28	BD040	55	BD251	55	BF206	30	BSX26	30	OC49	24	TIP3055	50	2N1319	35	2N3027	22	2N4305	28
AF118	50	BC149	09	BC303	28	BD041	55	BD252	55	BF207	30	BSX27	30	OC50	24	TIP3055	50	2N1320	35	2N3028	22	2N4306	28
AF124	50	BC150	20	BC304	28	BD042	55	BD253	55	BF208	30	BSX28	30	OC51	24	TIP3055	50	2N1321	35	2N3029	22	2N4307	28
AF125	50	BC151	22	BC307	13	BD043	55	BD254	55	BF209	30	BSX29	30	OC52	24	TIP3055	50	2N1322	35	2N3030	22	2N4308	28
AF126	50	BC152	22	BC327	12	BD044	55	BD255	55	BF210	30	BSX30	30	OC53	24	TIP3055	50	2N1323	35	2N3031	22	2N4309	28
AF127	50	BC153	25	BC328	13	BD045	55	BD256	55	BF211	30	BSX31	30	OC54	24	TIP3055	50	2N1324	35	2N3032	22	2N4310	28
AF139	50	BC157	10	BC337	13	BD046	55	BD257	55	BF212	30	BSX32	30	OC55	24	TIP3055	50	2N1325	35	2N3033	22	2N4311	28
AF139	50	BC157	10	BC338	13	BD047	55	BD258	55	BF213	30	BSX33	30	OC56	24	TIP3055	50	2N1326	35	2N3034	22	2N4312	28
AF139	50	BC157	10	BC339	13	BD048	55	BD259	55	BF214	30	BSX34	30	OC57	24	TIP3055	50	2N1327	35	2N3035	22	2N4313	28
AL102	1.80	BC158	10	BC384	14	BD049	55	BD260	55	BF215	30	BSX35	30	OC58	24	TIP3055	50	2N1328	35	2N3036	22	2N4314	28
AL103	1.80	BC159	10	BC440	30	BD050	55	BD261	55	BF216	30	BSX36	30	OC59	24	TIP3055	50	2N1329	35	2N3037	22	2N4315	28
ASV26	50	BC160	26	BC441	30	BD051	55	BD262	55	BF217	30	BSX37	30	OC60	24	TIP3055	50	2N1330	35	2N3038	22	2N4316	28
ASV27	50	BC161	36	BC460	32	BD052	55	BD263	55	BF218	30	BSX38	30	OC61	24	TIP3055	50	2N1331	35	2N3039	22	2N4317	28
ASV28	50	BC162	36	BC461	32	BD053	55	BD264	55	BF219	30	BSX39	30	OC62	24	TIP3055	50	2N1332	35	2N3040	22	2N4318	28
ASV29	50	BC163	36	BC462	32	BD054	55	BD265	55	BF220	30	BSX40	30	OC63	24	TIP3055	50	2N1333	35	2N3041	22	2N4319	28
AU104	1.90	BC169	10	BC478	20	BD055	55	BD266	55	BF221	30	BSX41	30	OC64	24	TIP3055	50	2N1334	35	2N3042	22	2N4320	28
AU110	1.90	BC169C	11	BC479	20	BD056	55	BD267	55	BF222	30	BSX42	30	OC65	24	TIP3055	50	2N1335	35	2N3043	22	2N4321	28
AU113	1.90	BC170	09	BC546	10	BD057	55	BD268	55	BF223	30	BSX43	30	OC66	24	TIP3055	50	2N1336	35	2N3044	22	2N4322	28
BC107	10	BC171	09	BC547	10	BD058	55	BD269	55	BF224	30	BSX44	30	OC67	24	TIP3055	50	2N1337	35	2N3045	22	2N4323	28
BC107A	11	BC172	09	BC548	10	BD059	55	BD270	55	BF225	30	BSX45	30	OC68	24	TIP3055	50	2N1338	35	2N3046	22	2N4324	28

## DIODES

## 74 LS SERIES TTL

## SILICON RECTIFIERS

AA119	08	BA104	07	BY176	75	OA79	10	74LS00	13	74LS78	48	74LS165	1.20	74LS279	85	200mA	IS200 100V	10	IN5408 1000V	25
AA120	08	BA105	07	BY206	75	OA85	10	74LS01	13	74LS79	48	74LS166	1.20	74LS280	2.40	IS200 50V	IS201 200V	11	6 Amp	
AA121	08	BA106	07	BY210	45	OA91	07	74LS02	18	74LS80	75	74LS167	1.80	74LS281	85	IS921 100V	IS202 600V	14	BYX38-300	45
AA122	09	BA107	08	BY211	45	OA91	07	74LS03	18	74LS81	75	74LS168	1.80	74LS282	85	IS922 150V	IS203 800V	16	BYX38-600	40
AA123	09	BA108	08	BY212	45	OA91	07	74LS04	15	74LS82	75	74LS169	1.80	74LS283	85	IS923 300V	IS204 1000V	20	BYX38-300R	45
AA124	09	BA109	0																	

# KIT REVIEW

Home-built amplifiers are very popular and this month Kit Review takes a look at one of the cheapest.

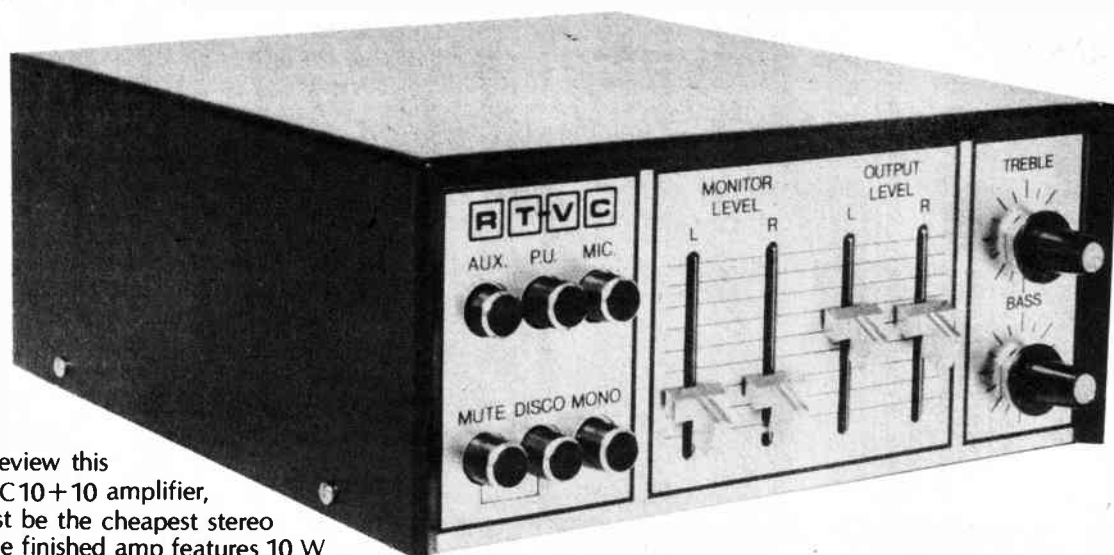

The subject of Kit Review this month is the RTVC IC 10+10 amplifier, which at £14.95 must be the cheapest stereo amplifier you can buy. The finished amp features 10 W RMS output per channel, three inputs (MIC, PU and AUX) and bass and treble tone controls. The volume of each channel is varied by independent slider pots on the front panel; the tape output level has similar controls. Push-buttons are provided for mute, mono and a 'disco' function, which converts the power amps to mono operation and the preamplifier to a two-channel mixer (so that two mono record decks, for example, may be faded in and out independently). A pre-punched chassis is included in the kit, with a black vinyl finish cover.

## Starting Out

As with any kit, the first thing to do is check that all the parts are present (they were) and read the instructions thoroughly. This caused my confidence in RTVC to flag slightly, as, despite their assurances, there are several errors. The colour code for a 1R0 resistor is brown-black-gold, not brown-black; 6k8 is blue-grey-red, not blue-grey-blue; and D2 is shown the wrong way round on the circuit diagram.

It is also disconcerting to discover that three holes in the chassis have to be redrilled because they're in the wrong place, and the power amp PCB has to be drilled. I would have thought that, on the whole, a kit like this is more likely to be bought by the beginner or less experienced constructor who is unlikely to own a PCB drill. I don't recommend using a domestic drill; I tried it with the first PCB I made myself and ended up with two halves. Slapped wrists, RTVC.

As well as a PCB drill, you might find a solder sucker handy as well. Two components on the preamp (a Mullard module) have to be removed and replaced with different values. Take care when you do this as the PCB tracks are thin and can lift off.

## Power Amp

Once the board had been drilled, the construction of the power amp presented no problems, except that the diodes are marked on the overlay with a '+'; I would have preferred to see

'anode' or 'cathode' which is less ambiguous. The overlay is a photographic one and fairly clear. Lengths of wire should now be soldered for all connections (except the inputs) as these solder directly to the foil side of the board, which is inaccessible once the board has been mounted. A good point about this kit is that power ICs are used which make construction a great deal easier than if power transistors were used.

## Preamp And Controls

I found this part of the kit very tedious and fiddly. Being basically lazy I hate interwiring, and there's a lot of it in this kit. The best method is to fit the lower switch bank and the slider pots to the front panel first — interconnect them and solder generous lengths of wire where appropriate for connections elsewhere in the chassis. Note that some of the links between pins on the switches can be made on the underside as the pins go right through; otherwise things get a bit cramped. Then mount the top switch bank and the DIN input sockets on the rear panel and complete that part of the wiring. Finally, solder lengths of wire to all the rotary pot pins (including the two cross-connections) before mounting them on the front panel. Once they're in place you can complete all the connections to the preamp and fit cable ties to keep things neat. Wirestrippers are essential to prevent damage to your fingers and/or sanity.

## Rearguard Action

Before bolting the power amp to the chassis, the signal earth lead from the front panel switches should be cut to length and soldered to the copper side of the board. The board is held in place by the ICs which should *not* be insulated from the chassis — this acts both as a heatsink and the negative supply connection. The input connections from the switch bank can now be soldered directly to the leads of the input resistors. Fit-

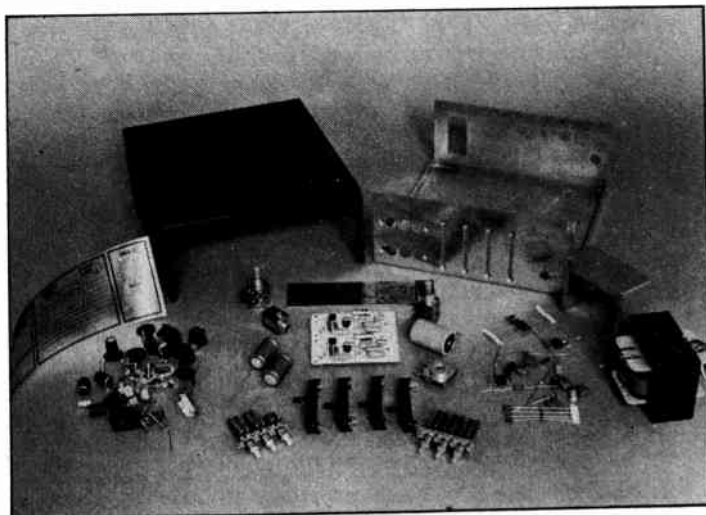

This is what you get in the kit. What you *don't* get includes connecting wire, mains lead and a mains switch. The preamplifier is supplied as a ready-built module.

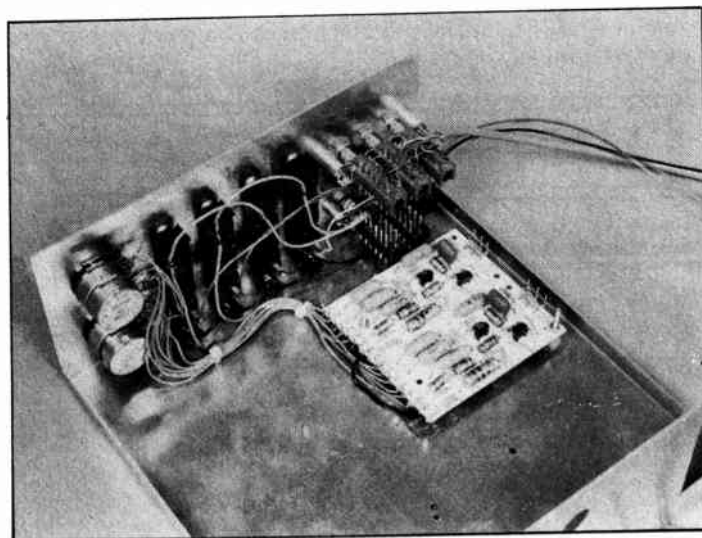

Halfway home and the worst is over. As you can see, the amount of interwiring required is extensive. The section shown corresponds to the instructions below.

ting the remaining rear panel sockets proved a trial of strength, as the retaining rings are very stiff! The photograph showing the output connections is a bit indistinct and reference to the main circuit diagram for clarification revealed another mistake — the pins on the headphone socket are incorrectly numbered. I finally solved the problem by assuming the wiring was symmetrical.

## Finishing Off

The final bits to fit are the fuseholder, rectifier, transformer and mains switch — you have to provide the latter yourself as RTVC describe it as optional. I would have thought it was essential. After making the power supply connections and completing the case construction the amp is ready to go. The instructions do not say anywhere that the mains earth lead should be bolted to the chassis — this is a serious omission considering the large amount of bare metal on the chassis.

### L.P. 1183 PRE. AMP MODIFICATION AND CONNECTIONS

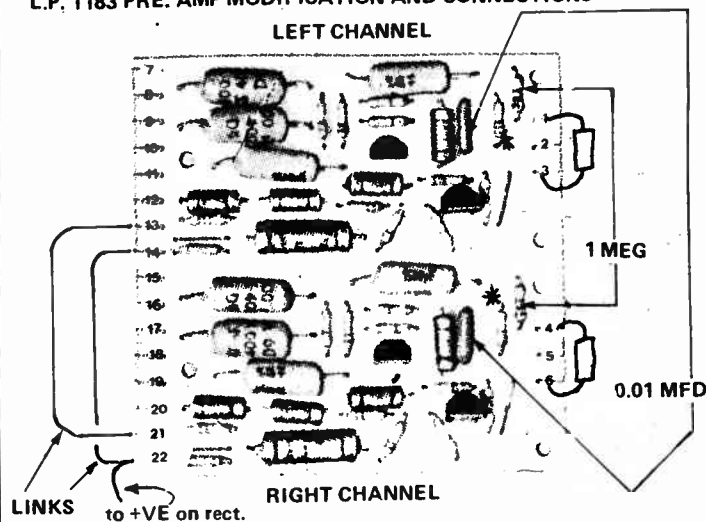

Above: Several component changes are required on the preamp module.

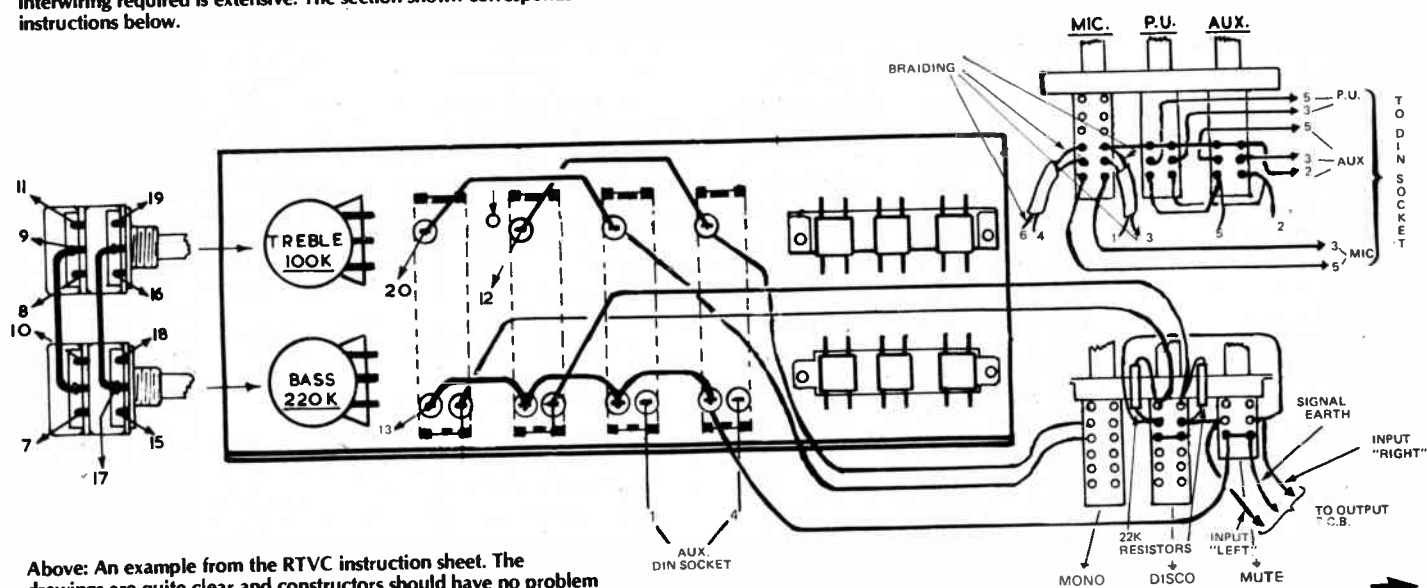

Above: An example from the RTVC instruction sheet. The drawings are quite clear and constructors should have no problem in following them.

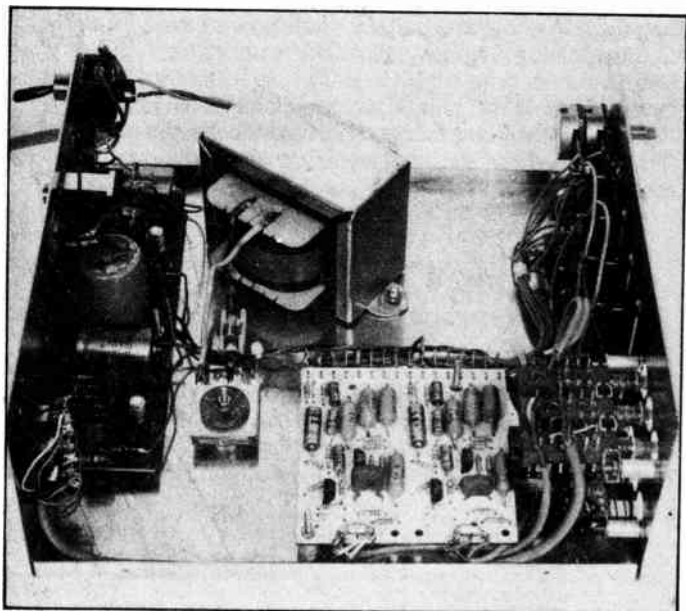

Everything in place and ready for testing. All the sockets mount on the rear panel — three inputs, DIN loudspeaker sockets and a headphone socket. Inserting the headphones automatically mutes the speakers (provided you got the wiring right!). The power ICs bolt directly to the rear panel too, so that the chassis provides both heatsink and earth return; but make sure you connect the mains earth too.

## In Use

The amplifier worked perfectly first time; and even the office audiophile admitted that the kit represented good value for money. Some hum is evident when no signal is present but this is not noticeable when you're actually playing music. Having already built the '12+12' kit which this amplifier replaces, I feel that the new version offers a definite improvement in layout, appearance, ease of construction and sound quality. Although the kit took me eight hours to complete, this was partly due to double-checking the errors in the instructions and partly to deciding the best approach to adopt — I'm sure I could build a second one in half the time.

I have contacted RTVC regarding the errors and await their reply, which will be published in Digest next month.

## Conclusions

For the price involved this kit represents a good buy (I once built a homebrew power amp with tone controls from discrete components that cost me £20). However, the kit would probably appeal more to the beginner in electronics and so the errors in the instructions and the need to drill the PCB are definite minus points. As RTVC suggest in the instructions, having a friend who is familiar with electronics is a good idea if you should need any help.

PETER GREEN

## BUYLINES

10 + 10 Watt Stereo Amplifier Kit £14.95 plus £2.90 postage and packing. RTVC, 323 Edgware Road, London W2. Telephone: 01-723 8432.

ETI

# Bind it

It's so easy and tidy with the Easibind binder to file your copies away. Each binder is designed to hold approximately twelve issues and is attractively bound and blocked with the ELECTRONICS TODAY INTERNATIONAL logo.

Price U.K. £3.95 including postage, packing and V.A.T., overseas orders add 30p. Why not place your order now and send the completed coupon with remittance to:-

EASIBIND LTD., 4 UXBRIDGE STREET,  
LONDON W8 7SZ. Tel: 01-727 0686  
Please allow 3/4 weeks for fulfillment of order.

it's easy with **EASIBIND**

Easibind Ltd, 4 Uxbridge St, London, W8 7SZ.

Nat. Giro No. 5157552.

### Order Form

ELECTRONICS TODAY INTERNATIONAL

I enclose p.o./cheque value .....

for ..... binders

Years required .....

BLOCK LETTERS PLEASE

Name .....

Address .....

.....

.....

Date .....

Registration No. 307469





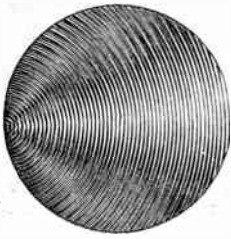

**thandar**  
STOCKIST

# B.K. ELECTRONICS

## A SOUND CHOICE

**thandar**  
STOCKIST

★ PROMPT DELIVERY ★ PRICES INCLUDE V.A.T. ★ AMPLE STOCKS  
A PERSONAL SERVICE FROM A SMALL EXPANDING COMPANY

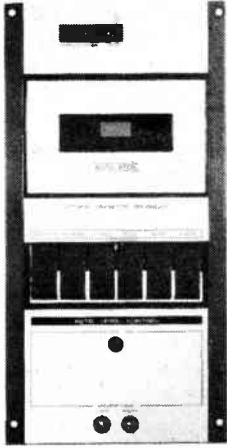

6 piano type keys

**STEREO CASSETTE TAPE DECK MODULE.** Comprising of a top panel and tape mechanism coupled to a record/play back printed board assembly. Supplied as one complete unit for horizontal installation into cabinet or console of own choice. These units are brand new, ready built and tested.

**Features:** Three digit tape counter. Auto-stop. Six piano type keys record, rewind, fast forward, play, stop and eject. Automatic record level control. Main inputs plus secondary inputs for stereo microphones. **Input Sensitivity:** 100mV to 2V **Input Impedance:** 68K. **Output level:** 400mV to both left and right hand channels. **Output Impedance:** 10K. **Signal to noise ratio:** 45dB. **Wow and flutter:** 0.1%. **Power Supply requirements:** 18V DC at 300mA. **Connections:** The left and right hand stereo inputs and outputs are via individual screened leads, all terminated with phono plugs (phono sockets provided). **Dimensions:** Top panel 5 1/2 in x 11 1/4 in. Clearance required under top panel 2 1/4 in. Supplied complete with circuit diagram and connecting diagram.

**Price £25.70 + £2.50 postage and packing.** Supplementary parts for 18V D.C. power supply (transformer, bridge rectifier and smoothing capacitor) £3.00.

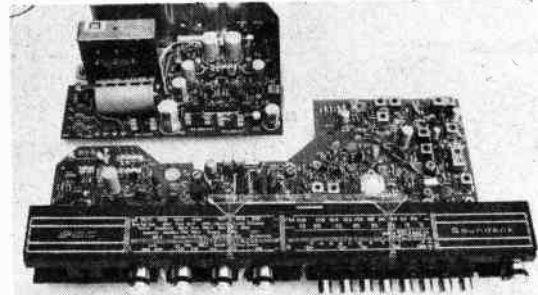

**GEC AM/FM STEREO TUNER AMPLIFIER CHASSIS.** Originally designed for installation into a music centre. Supplied as two separate built and tested units which are easily wired together. **Note:** Circuit diagram and interconnecting wiring diagrams supplied. **Rotary Controls:** Tuning, on/off volume, balance, treble, bass. **Push-button controls:** Mono, Tape, Disc., AFC, FM (VHF), LW, MW, SW. **Power Output:** 7 watts RMS per channel, at better than 2% THD into 8 ohms. 10 watts speech and music. **Frequency Response:** 60Hz-20kHz within ± 3dB.

**Tape Sensitivity:** Output - typically 150 mV. Input - 300 mV for rated output. **Disc Sensitivity:** 100mV (ceramic cartridge). **Radio:** FM (VHF), 87.5MHz - 108MHz. Long wave 145kHz - 108kHz. Medium wave. 520kHz - 1620kHz. Short wave. 5.8MHz - 16MHz. **Size:** Tuner - 2 1/4 in x 15 in x 7 1/2 in approx. Power amplifier - 2 in x 7 1/2 in x 4 1/2 in approx. 240V AC operation. Supplied complete with fuses, knobs and pushbuttons, and LED stereo beacon indicator. **Price £23.50 plus £2.50 postage and packing.**

**NEW RANGE QUALITY POWER LOUD-SPEAKERS (15", 12" and 8").** These loudspeakers are ideal for both hi-fi and disco applications. Both the 12" and 15" units have heavy duty die-cast chassis and aluminium centre domes. All three units have white speaker cones and are fitted with attractive cast aluminium (ground finish) fixing escutcheons. **Specification and Price:-**

**15" 100 watt R.M.S.** Impedance 8ohm 59 oz. magnet, 2" aluminium voice coil. Resonant Frequency 20Hz. Frequency Response to 2.5KHz. Sensitivity 97dB. **Price £32 each.** £2.50 Packing and Carriage each.

**12" 100 watt R.M.S.** Impedance 8 ohm, 50 oz. magnet, 2" aluminium voice coil. Resonant Frequency 25Hz. Frequency Response to 4KHz. Sensitivity 95dB. **Price £23.70 each.** £2.50 Packing and Carriage each.

**8" 50 watt R.M.S.** Impedance 8 ohm, 20 oz. magnet, 1" aluminium voice coil. Resonant Frequency 40Hz. Frequency Response to 6KHz. Sensitivity 92dB. **Price £8.90 each.** £1.25 Packing and Carriage each.

### PIEZO ELECTRIC TWEETERS - MOTOROLA

Join the Piezo revolution. The low dynamic mass (no voice coil) of a Piezo tweeter produces an improved transient response with a lower distortion level than ordinary dynamic tweeters. As a crossover is not required these units can be added to existing speaker systems of up to 100 watts (more if 2 put in series). **FREE EXPLANATORY LEAFLETS SUPPLIED WITH EACH TWEETER.**

**Type 'A'** 3in round with removable wire mesh. Ideal for bookshelf hi-fi speakers. **Price (Type 'A') £3.45 each.**

**Type 'B'** 3 1/2 in super horn. For general purpose speakers disco and PA systems, etc. **Price £4.35 each.**

**Type 'C'** 2in x 5in wide dispersion horn. For hi-fi systems and quality disco etc. **Price £5.45 each.**

**Type 'D'** 2in x 6in wide dispersion horn. Frequency response extending down to mid-range (2000 c/s) suitable for hi-fi systems and quality disco. **Price £6.90 each.** Post and Packing, all types, 15p each (or SAE for Piezo leaflets).

**12" 80 watt R.M.S. loudspeaker.**

A superb general purpose twin cone loudspeaker. 50 oz. magnet, 2" aluminium voice coil. Rolled surround. Resonant frequency 25Hz. Frequency response to 9KHz. Sensitivity 96dB. Attractive blue cone with aluminium centre dome. **Price £18.49 ea x £2.50 P&P.**

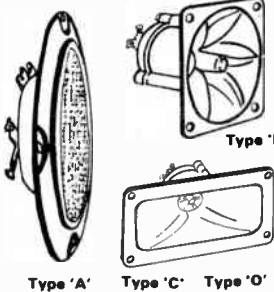

Type 'A' Type 'C' Type 'D'

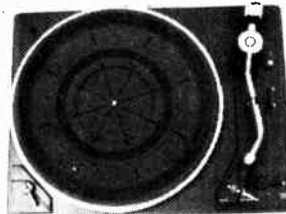

**JVC TURNTABLE.** JVC Turntable supplied complete with an Audio Technica AT10 stereo magnetic cartridge.

- ★ S shaped tone arm.
  - ★ Belt driven.
  - ★ Full size 12in platter.
  - ★ Precision calibrated counterbalance weight (0-3 grms.)
  - ★ Anti-skate (bias) device. Nylon thread weight.
  - ★ Damped cueing lever.
  - ★ 240V AC operation, (50Hz).
  - ★ Cut-out template supplied. Size - 12 1/4 in x 15 3/4 in (approx).
- Price £28.50 plus £2.50 postage and packing.**

### FIRE ALARM CENTRAL CONTROL UNIT (S.T.C.)

Ideal for Fire or Burglar Alarm Systems

- ★ Responds to normally open or closed switches (or smoke detectors etc.)
  - ★ Complete with an internal EXIDE lead acid accumulator (dry charged) as a back-up for mains failure. This is trickle charged.
  - ★ 6v-2 amp output for Fire/Burglar alarm, etc.
  - ★ Re-set button for silencing Fire/Burglar alarm.
  - ★ Internal buzzer which sounds if re-set button is pressed until initiating switch is cleared.
  - ★ Wall mounting, complete with red case, approx. 11" x 7 1/2" x 4".
  - ★ 240V AC operation.
- Price 18.50 + £3 postage and packing.**



**LOUDSPEAKER**  
High quality full range 8in loudspeaker. 10 watts RMS, 8ohm. Rolled surround with aluminium centre dome. **Price £3.75 each plus £1.00 Postage and Packing.**



# B.K. ELECTRONICS

37 Whitehouse Meadows, Eastwood, Leigh-on-Sea, Essex SS9 5TY

★ SAE for current lists. ★ Official orders welcome. ★ All prices include VAT. ★ Mail order only. ★ All items packed (where applicable) in special energy absorbing PU foam. Callers welcome by prior appointment, please phone 0702-527572.



If you're into  
**MICROPROCESSORS**  
 then they should be into an  
**MP UroBreadBoard**

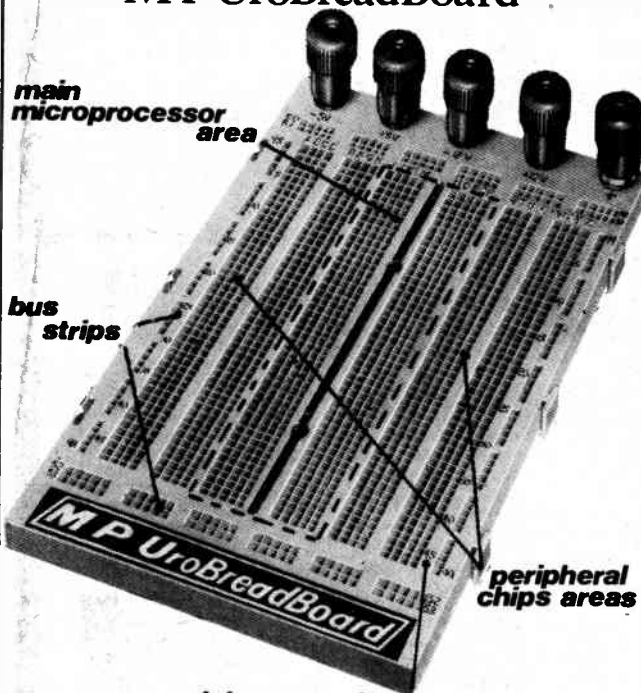

**alpha numeric indexing**

- \* MPU Section accepts 24, 28, 40 & 64 pin DIL microprocessors
- \* Auxiliary Areas accept any .3" or .6" RAM, ROM or peripheral chip
- \* Power Bus Strips on all sides
- \* 5 incoming turret Power Terminals
- \* Component Support Bracket included
- \* Over 1400 contact points
- \* Alpha-Numeric column and row indexing
- \* Eurocard size (160mm x 100mm)
- \* Slots onto all BIMBOARDS
- \* Non-Slip rubber backing
- \* Ideal for schools and colleges
- \* Long life, <10m.ohms, nickel silver contacts

The **PROFESSIONALS** breadboard  
 that **BEGINNERS** can start on

**BOSS INDUSTRIAL MOULDINGS LTD**

2 Herne Hill Rd, London SE24 0AU, England  
 Telephone 01-737 2383 Telex 919693  
 Cables & Telegrams: LITZEN LONDON SE24

Please send me . . . MPuroBreadBoard(s) @ £18.  
 This price includes VAT & PP, is applicable from Mar. 1, '81,  
 but please add 15% for Overseas Orders, make cheques/P.O.  
 payable to BOSS Industrial Mouldings Ltd and allow 10 days  
 for order processing and cheque clearance etc.

I enclose a cheque/P.O. to the value of £.....

Name' .....  
 Company .....  
 Address .....  
 .....  
 Telephone Number ..... ETI/5/81

# All these advantages...

- Instant all-weather starting
- Smoother running
- Continual peak performance
- Longer battery & plug life
- Improved fuel consumption
- Improved acceleration/top speed
- Extended energy storage

## ..in kit form

SPARKRITE X5 is a high performance, top quality inductive discharge electronic ignition system designed for the electronics D.I.Y. world. It has been tried, tested and proven to be utterly reliable. Assembly only takes 1-2 hours and installation even less due to the patented 'clip on' easy fitting.

The superb technical design of the Sparkrite circuit eliminates problems of the contact breaker. There is no misfire due to contact breaker bounce which is eliminated electronically by a pulse suppression circuit which prevents the unit firing if the points bounce open at high R.P.M. Contact breaker burn is eliminated by reducing the current by 95% of the norm.

There is also a unique extended dwell circuit which allows the coil a longer period of time to store its energy before discharging to the plugs. The unit includes built in static timing light systems function light, and security changeover switch. Will work all rev counters.

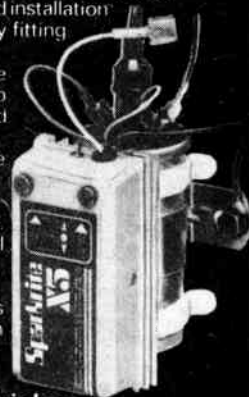

**Fits all 12v negative-earth vehicles  
 with coil/distributor ignition up to 8 cylinders.**

THE KIT COMPRISES EVERYTHING NEEDED  
 Die pressed case, Ready drilled, aluminium extruded base and heat sink, coil mounting clips and accessories. All kit components are guaranteed for a period of 2 years from date of purchase. Fully illustrated assembly and installation instructions are included.



Roger Clark the world famous rally driver says "Sparkrite electronic ignition systems are the best you can buy."

**Sparkrite**  
 HIGH PERFORMANCE  
 ELECTRONIC IGNITION

Electronics Design Associates, Dept. ETI/5  
 2 Bath Street, Walsall, WS1 3DE  
 Phone: (0922) 614791

Name \_\_\_\_\_  
 Address \_\_\_\_\_  
 \_\_\_\_\_

Phone your order with Access or Barclaycard

Inc. V.A.T and P.P

QUANTITY REQ'D

I enclose cheque/PO's for

X5KIT £16.95

£

ACCESS OR BARCLAY CARD No

Cheque No

Send SAE if brochure only required

# ELECTRONIC GAMES

## COLOUR CARTRIDGE T.V. GAME



SEMI-PROGRAMMABLE T.V. GAME  
+ 4 Cartridges + Mains Adaptor  
Normal Price £73  
**NOW REDUCED TO: £39.50**  
inc. VAT

## DATABASE T.V. GAME



FULLY PROGRAMMABLE CARTRIDGE T.V. GAME  
14 Cartridges available  
Normal Price £87.86  
**NOW REDUCED TO: £59**  
inc. VAT

## ATARI T.V. GAME



The most popular T.V. Game on the market with a range of over 40 cartridges including SPACE INVADERS with over 112 games on one cartridge.  
**£98.90**  
inc. VAT

## SPACE INVADERS



Hand-held Invaders Games available £19.95  
+ Invaders Cartridges available to fit ATARI/RADOFIN/ACETRONIC/PHILIPS G7000  
+ Cartridges also available for MATTEL/TELENG/ROWTRON/DATABASE/INTERTON

## CHESS COMPUTERS



We carry a range of over 15 different Chess computers:  
Electronic Chess £29.95  
Chess Traveller £49.95  
Chess Challenger 7 £79.00  
Sensory 8 £119.00  
Sensory Voice £259.00  
**SPECIAL OFFERS:**  
VOICE CHESS CHALLENGER  
Normal Price £245 NOW £135.00  
SARGON 2.5/BORIS 2.5  
Normal Price £273.70 NOW £199.95  
All prices include V.A.T.

## TELETEXT



## ADD-ON ADAPTOR £199

THE RADOFIN TELETEXT ADD-ON ADAPTOR

Plug the adaptor into the aerial socket of your colour T.V. and receive the CEEFAX and ORACLE television information services.

### THIS NEW MODEL INCORPORATES:

- True PAL Colour
- Meets latest BBC & IBA broadcast specifications
- Push button channel change
- Unnecessary to remove the unit to watch normal TV programmes
- Gold-plated circuit board for reliability
- New SUPERIMPOSE News Flash facility

## SPEAK & SPELL

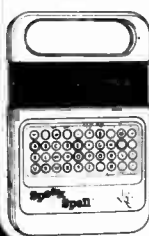

Normal Price £49.95  
**NOW REDUCED TO: £39.50**  
inc. VAT

Teach your child to spell properly with this unique learning aid. Fully automatic features and scoring. Additional word modules available to extend the range of words.

## ADDING MACHINE OLYMPIA HHP 1010

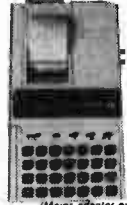

Normal Price £57.21  
**NOW REDUCED TO: £34**  
inc. VAT

Uses ordinary paper! No need to buy expensive thermal paper!

Fast add listing PRINTER/CALCULATOR. 2 lines per second. 10 digit capacity. Uses normal adding machine rolls. Battery or mains operated. Size 9 1/4" x 4 1/4" x 2 1/4"

## 24 TUNE ELECTRONIC DOOR BELL

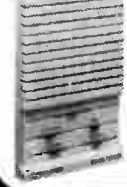

Normal Price £19.70  
**NOW REDUCED TO: £12.70**  
inc. VAT

Plays 24 different tunes with separate speed control and volume control. Select the most appropriate tune for your visitor, with appropriate tunes for different times of the year!

## MATTEL T.V. GAME



The most advanced TV. game in the world 20 cartridges available. Add-on KEYBOARD coming **£199.95** inc. VAT! MATTEL to a home computer with 16K RAM, fully expandable and programmable in Microsoft Basic. Other accessories will be available later in the year.

## THE OLYMPIA — POST OFFICE APPROVED

## TELEPHONE ANSWERING MACHINE

WITH REMOTE CALL-IN BLEEPER

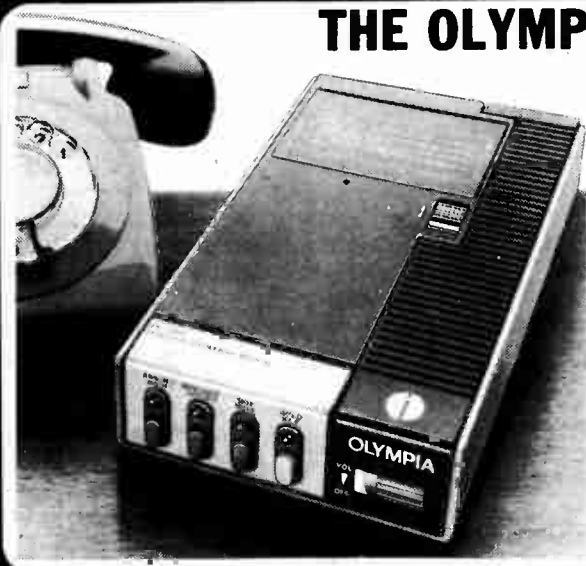

**£135** inc. VAT

This telephone answering machine is manufactured by Olympia Business Machines, one of the largest Office Equipment manufacturers in the U.K. It is fully POST OFFICE APPROVED and will answer and record messages for 24 hours a day. With your remote call-in bleeper you can receive these messages by telephone wherever you are in the world. The remote call-in bleeper activates the Answer/Record Unit, which will at your command repeat messages, keep or erase them, and is activated from anywhere in the world, or on your return to your home or office. The machine can also be used for message referral, if you have an urgent appointment, but are expecting an important call, simply record the 'phone number' and location where you can be reached. With optional extra beepers (£1.3 each) this facility can be extended to colleagues and members of the family. Using a C90 standard cassette you can record as many as 45 messages. The announcement can be up to 16 seconds long and the incoming message up to 30 seconds long.

The machine is easy to install and comes with full instructions. It is easily wired to your junction box with the spade connectors provided or alternatively a jack plug can be provided to plug into a jack socket. Most important, of course, is the fact that it is fully POST OFFICE APPROVED.

The price of £135 (inc. V.A.T.) includes the machine, an extra-light remote call-in Bleeper, the microphone message tape, A/C mains adaptor. The unit is 9 3/4" x 6" x 2 1/2" and is fully guaranteed for 12 months. The telephone can be placed directly on the unit — no additional desk space is required.

**FOR FREE BROCHURES — TEL: 01-301 1111**

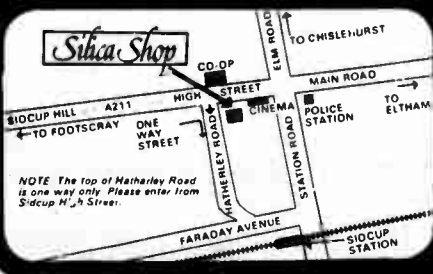

For free illustrated brochures and reviews on our range of electronic games, please telephone 01 301 1111. Free delivery service available. To order by telephone please quote your name, address and ACCESS/BARCAYCARD number, and leave the rest to us. Post and packing Free of Charge. Express 48hr delivery service available.

- CALLERS WELCOME — Demonstrations daily at our Sidcup shop, open from 9am-8pm Monday-Saturday (Early Closing Thursday 1pm - Late opening Friday 8pm)
- 2 YEAR GUARANTEE — All goods are covered by a full year's guarantee and many are further covered by our exclusive Silica Shop 2 year Guarantee.
- MONEY BACK UNDERTAKING — If you are unsatisfied with your purchase and return it within 7 days we will give you a full refund.
- AFTER SALES SERVICE — Available on all machines out of guarantee.
- COMPETITIVE PRICES — We are never knowingly undercut.
- HELPFUL ADVICE — Available on the suitability of each machine.
- CREDIT FACILITIES — Full credit facilities available over 12, 24 or 36 months at competitive rates of interest.
- PAINT EXCHANGE SCHEME — Available on 2nd hand machines.
- CREDIT CARDS WELCOME — Access, Barclaycard, Overseas Club, American Express.

**SILICA SHOP LIMITED Dept. ET15**

1-4 The Mews, Hatherley Road, Sidcup, Kent DA14 4DX  
Telephone: 01-301 1111 or 01-309 1111

**SILICA SHOP**

# SYNTHESISER SEQUENCER

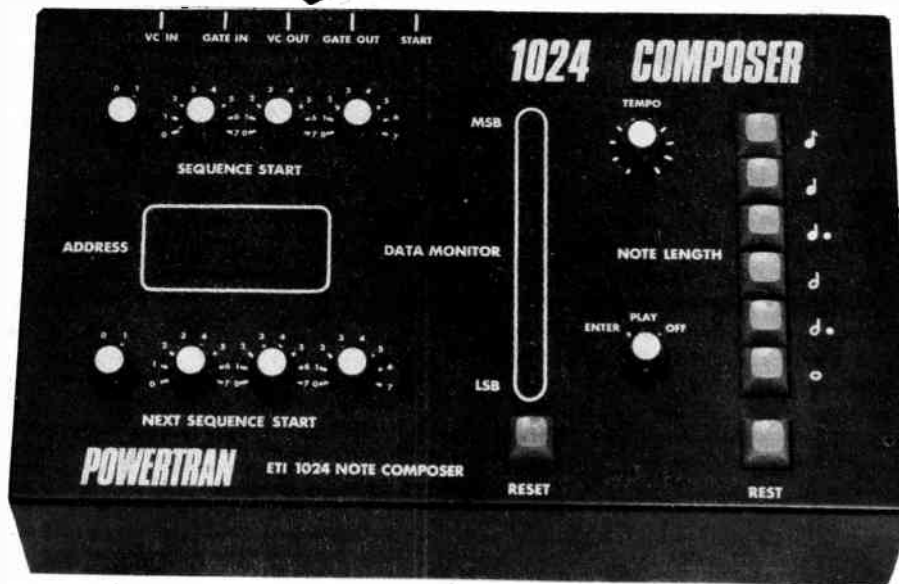

Treat your synth to this sequencer/composer and let it play sequences of up to 1024 notes. Design by Richard Becker of Powertran Electronics.

The 1024 composer is a machine which will repeatedly cause a synthesiser to play a pre-determined series of notes either as short sequences or a large composition of 1024 notes, ie several minutes long. The sequence can be of any number of notes from two to 1024. If the length is less than 1024 then the unused sections of the memory of the composer can be used for alternative sequences as there is full control over the starting and finishing points of the sequence. For example, 64 different 16-note sequences or 128 different eight-note sequences could be stored. The address of the note being played or entered is shown clearly on four seven-segment LED displays whilst the address at the beginning and end of the sequence selected are indicated by the position of the rotary switches which set them up.

The memory stores not only the pitch of the notes but also their length. There is a choice of six lengths ranging from half a beat to four beats. In addition, a rest or series of rests of one beat can be entered.

## Socket To Me

The composer is programmed from the synthesiser by plugging into the VOLTAGE CONTROL OUT and GATE OUT sockets. Transcendent 2000 owners needn't feel left out! You can easily add a couple of jack sockets to the rear panel of the 2000 and fit three bits of wire; VC OUT to IC6 pin 6, GATE OUT to IC4 pin 6 and common line to common line on the HI OUT socket. As for any other synths without these sockets, if the handbook mentions 1 V/octave (the standard) you will be able

to find the control voltage at the input of the VCO and the gate voltage at the input of the ADSR. The synth control voltage is converted to a digital code by an integrated A-to-D (analogue to digital) converter. An integrated D-to-A converter does the opposite on playback.

The outputs of the composer plug into the EXT VC IN and EX GATE IN sockets of the synth. Provision is made for the gate voltage to be of either polarity depending on the synth's requirement (the Transcendent 2000 requires a negative gate voltage). A synth usually sounds at its best when the filter is tracking with the VCO. If there is a control input for the VCF put the control voltage into here too. If there is no such socket it will be possible to find a suitable point on the VCF to inject the control voltage. On the Transcendent 2000 take VC IN to Q10 pin 12 via a 43k resistor.

## Musical Memories

Now that we are plugged in, one of the note length switches is pressed. Pressing a key now programs in that note's pitch and length. To enter a rest, ie an interval with no note being played, press the rest switch followed by any key as many times as there are beats in the rest period.

It doesn't matter how long you take between entering notes. Go down to the pub in the middle of your composition if you like; it will still play back with perfect timing. What's more it doesn't matter if there's a power cut or anyone pulls out the plug while you're away. Hands up all those of you who have lost a painstakingly entered computer program that way! The com-

poser, though mains powered, has a trickle charged Nickel-Cadmium battery to supply the memory (which uses a pair of CMOS 4K synchronous RAMs) when there's no mains connected. After switch-off the memory will retain the data for months and will change only when reprogrammed. Should you find that you have entered a bum note — no hassle. Just advance the START-OF-SEQUENCE switches to the offending entry, press RESET, enter the correct note/note length combination. Take the address to where you left off, press RESET and carry on.

## Construction And Setting Up

The PCB is double-sided so start by linking the two sides with link pins, soldered to both sides, at the points indicated by black dots on the overlay. Now fit everything else except the displays. The tempo potentiometer is soldered to the side of the board which its pins enter. Mica washers are required under the 7915 and the 7815 to prevent shorting to the tracks. To fit the displays at the correct height above the board, stretch some 22 swg wire to stiffen it, cut 46 2" lengths and bend through 90° the last 3 mm of each one. Lay a 10 mm thick spacer bar across IC11-14 and lay the displays onto the spacer. Pass a wire through each hole in the displays and down into the PCB, solder the bent ends to the display, turn over the PCB, trim off the excess wire and solder in place. The photographs should make this clear.

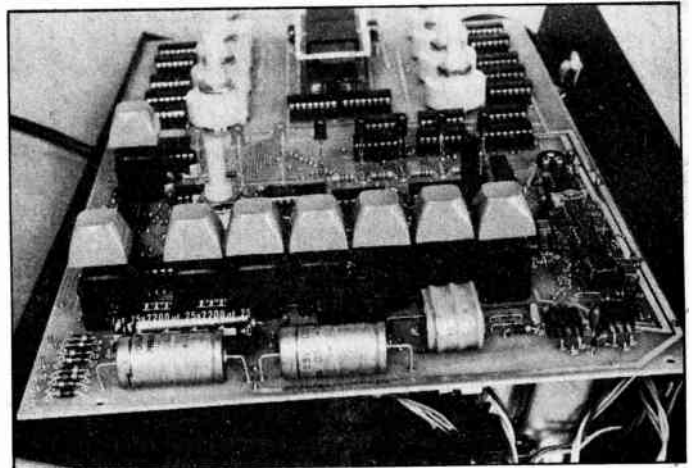
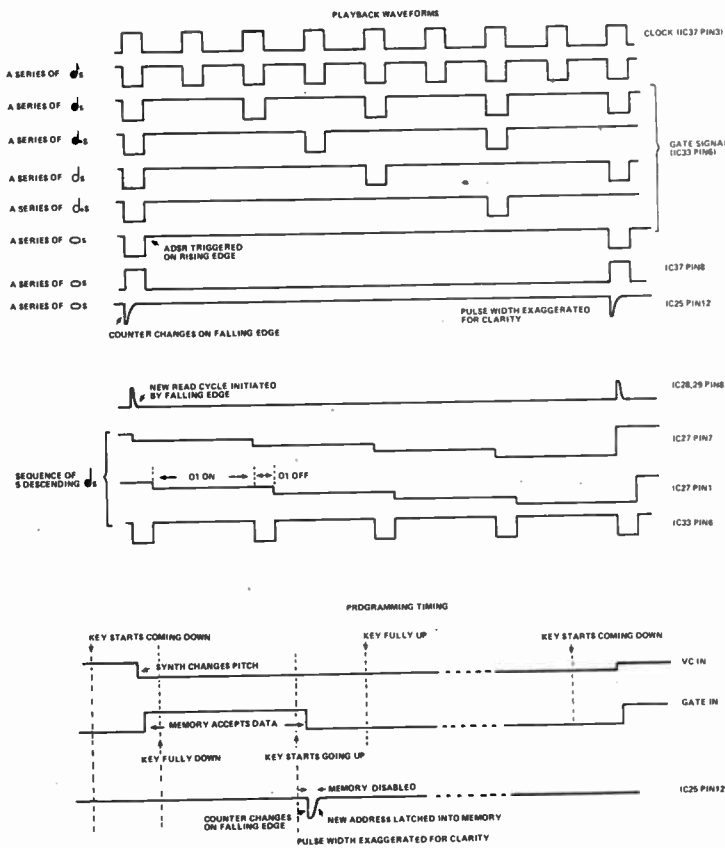

Above and below: All the switches except the start switch mount directly on the PCB. The photograph below also shows the mounting details of the display.

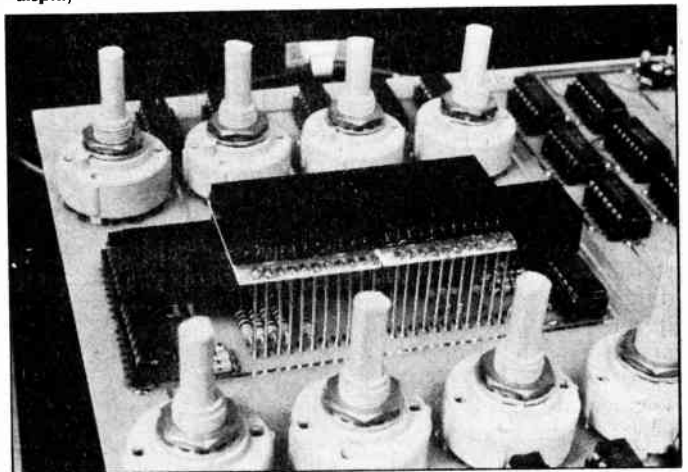
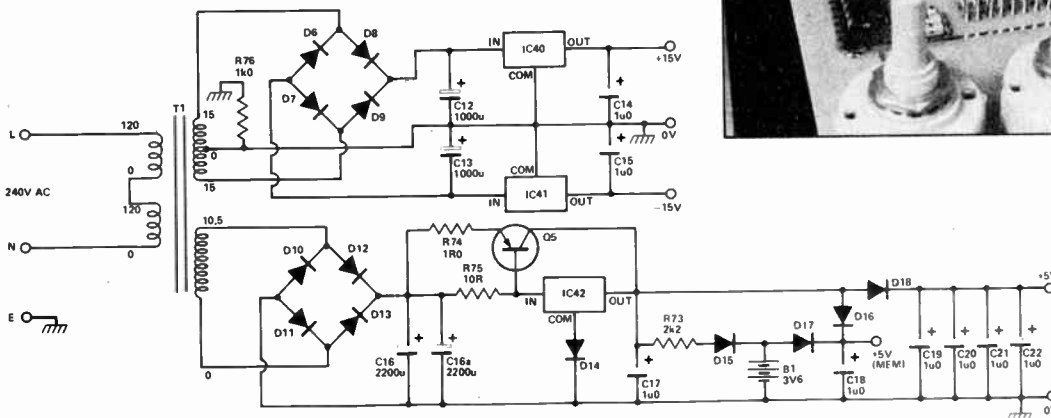

Fig.1 Waveforms at various points in the circuit during playback and programming.



NOTE  
IC40 IS 7815  
IC41 IS 7915  
IC42 IS 7805  
O5 IS TIP30A  
O6, 14, 18 ARE 1N4002  
D15-17 ARE 1N4148

Fig.2 Circuit diagram for the power supply. Note that R76 (not given in the Parts List) solders directly to the mains transformer. See Fig.4.

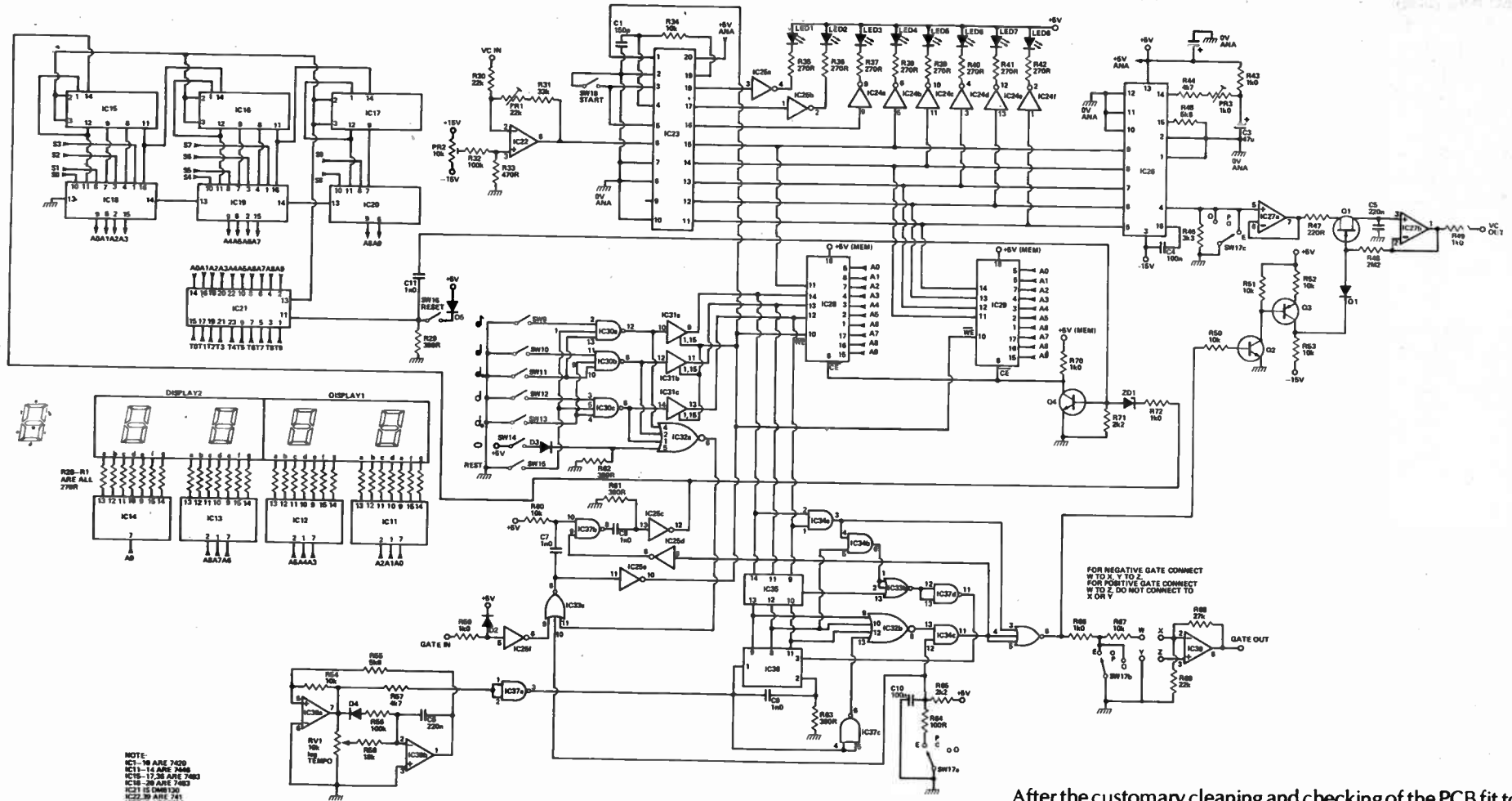

Fig.3 Circuit diagram of the composer. The binary encoding circuitry for the switches is shown below.

- NOTE:  
 IC1-18 ARE 7420  
 IC11-14 ARE 7448  
 IC15-17,20 ARE 7483  
 IC18-20 ARE 7483  
 IC21 IS 74180  
 IC22,29 ARE 741  
 IC23 IS 74138  
 IC24 IS 7414  
 IC25 IS 7414  
 IC26 IS 7414  
 IC27 IS 74138  
 IC28 IS 7414  
 IC29 IS 74138  
 IC30 IS 74138  
 IC31 IS 74138  
 IC32 IS 74138  
 IC33 IS 74138  
 IC34 IS 74138  
 IC35 IS 74138  
 IC36 IS 74138  
 IC37 IS 74138  
 IC38 IS 74138  
 O1 IS 8F24C  
 O2,4 ARE 8C182L  
 O3 IS 8C182L  
 O4 IS 8C182L  
 ZD1 IS 2V7 400- $\mu$ W ZENER  
 LED1-3 ARE TIL222  
 LED4-8 ARE TIL222  
 DISPLAY 2 ARE 80576  
 TTL MAY BE EITHER 74 SERIES  
 OR 74LS SERIES

## BUYLINES

A complete set of parts for this project including fully finished metalwork, nuts, bolts etc will be available from Powertran Electronics for £89.50 + VAT, post free. For delivery by Securicor add £2.50 (VAT inclusive). Powertran also supply separate parts eg. metalwork set, PCB etc - telephone Andover 64455 or write to: Powertran Electronics, Portway Industrial Estate, Andover, Hants, SP10 3NM.

After the customary cleaning and checking of the PCB fit to the cabinet, wire up the base/rear panel, set the presets to mid-way and plug in. Switch to ENTER, press a NOTE LENGTH switch and the START switch together with any key. This starts the ADC converting and is done at each switch-on. Press the top note of the keyboard together with any NOTE LENGTH switch and adjust the input offset null preset (PR2) until the red LEDs are all off, whilst the green LEDs (indicating the three least significant bits which are not stored) show either binary 3 (011), ie bottom two LEDs on, or binary 4 (100), ie the third one up on. The LEDs may flicker between these states. Next press the key two octaves down and adjust the gain control PR1 so that only the top two of the red LEDs are on whilst the green ones again show binary 3 or 4. This ensures that the ADC is halfway between changing the code given by the five most significant bits.

## HOW IT WORKS

The voltage control input (pitch data) is applied via IC22 to the A-to-D converter IC23 which produces an eight-bit binary code equivalent to the pitch voltage. C1 and R34, in conjunction with an internal Schmitt trigger, form the internal clock operating at a few hundred kilohertz. All eight bits are monitored by LEDs, driven by IC24 and IC25a and b, although only the five most significant bits are used. These go on a data bus connecting to the memory and the D-to-A converter IC26, the reference current for which enters pin 14. The quantized current from pin 4 generates a voltage across R46. Q1, C5, IC27b form a sample and hold circuit, controlled by the output gate signal. This permits a change in pitch only at the same time as the gate pulse starts. The output of IC26 changes a clock phase earlier.

IC1-10 encode the addresses set up on SW1-8 to the equivalent 10-bit binary codes. IC15-17 form a binary counter which is reset to all zeros at suitable times by the output of IC21. IC18-20 are binary adders which add the output of the counter to the output of IC1-5 to produce the address code for the memory. Thus when the counter is reset, the memory address is that set up by the START OF SEQUENCE switches SW1-4. The outputs of IC6-10 are compared with the memory address by the 10-bit comparator IC21 — a reset signal is generated when they are the same, so the sequence is finished and goes back to the start. The seven-segment displays are driven by the decoders IC11-14 which are connected to the memory address bus.

When entering data the counter is clocked by the gate pulse applied via IC25f, IC33a, IC37b, IC25c. Assuming the synth to be correctly adjusted with the pitch voltage changing *before* the gate signal is produced, the pitch voltage changes when a key goes down and the ADC generates the appropriate code. The gate signal then puts the memory into the write mode and enables the tri-state buffer IC31 and the ADC, entering the ADC data and the note length/rest data from IC30, IC31 into the memory. As the key is released the gate signal ceases, the memory is returned to the read mode and the buffer and ADC are disabled. The end of the gate signal results in a negative pulse from IC25c pin 12. On its negative going edge the counter adds one to the address. The pulse is also applied via Q4 to pin 8, the enable input of the memory, briefly disabling it. As pin 8 returns to 0 V the new address is latched in. The base of Q4 is also connected to the reset circuit so that the latched-in address is updated when the counter is reset.

IC38 is an asymmetric relaxation oscillator producing a 1:2 mark/space ratio pulse at IC37 pin 3, the negative edge of which clocks the divide-by-eight counter IC36. During playback the output of IC36 is compared with the note length/rest data by four bit comparator IC35. When there is equality IC35 pin 6 goes high and is applied to one of the two reset pins of IC36 via IC33b, IC37d. When the clock returns to high the other reset pin (pin 2) also goes high, resetting the counter. The counter therefore counts as far as the binary code from the memory, stays there for one phase of the clock and resets to zero. The all-zeros state of the counter is detected by IC32b, the output of which clocks the address counter. The clock (inverted) is applied to IC32 pin 13 to restrict its output to a single clock phase when the counter receives no reset ie when the note length is four beats and the memory reads out all zeros. The output of IC32b becomes the gate signal after passing through IC33c, which inhibits the gate when data '1X1' is detected by IC34a ie when there is a rest (101 programmed in). The counter is reset after two clock pulses by the output of IC34b. When there is a mains supply the logic receives 5 V via D18, the memory receives 5 V via D16 and the battery is charged via D15. D14 raises the output of IC42 from 5 V to about 5V6 to compensate for the drops across D16, D18. When there is no mains supply the logic is shut down but the memory still gets 3 V from the battery via D17. As the logic is all down Q4 turns off, disabling the memory so that only microamps are consumed.

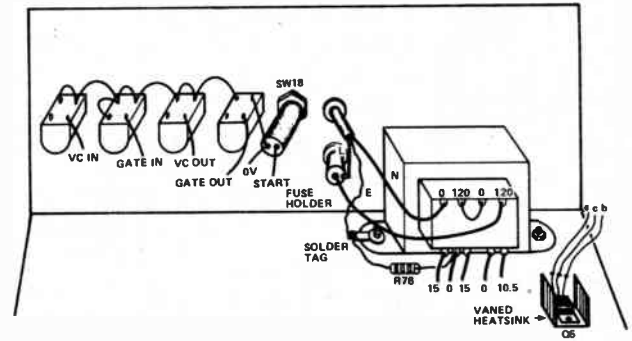
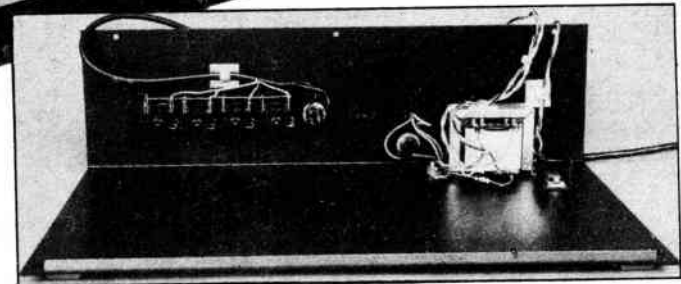
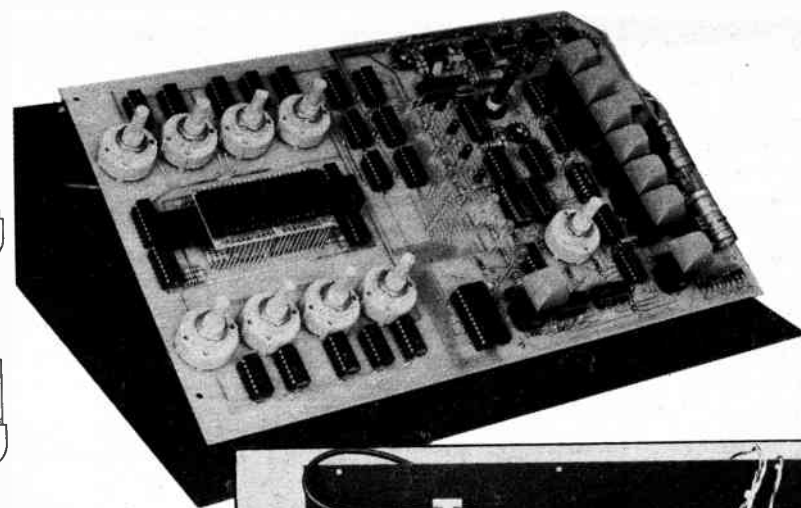
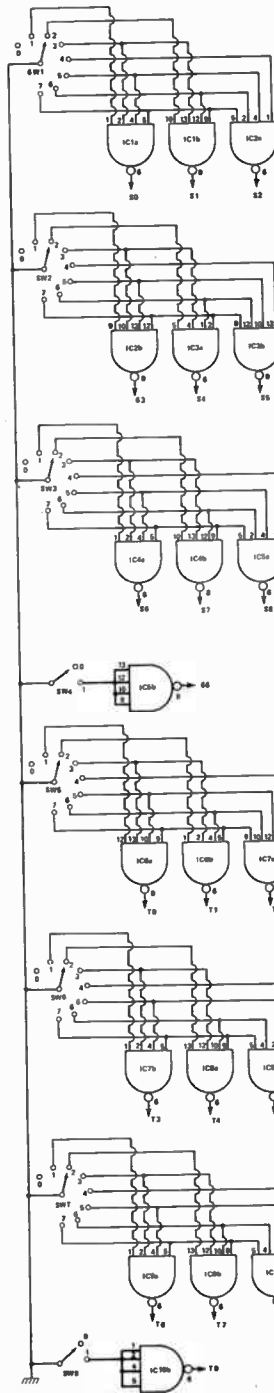

Fig.4 How to wire the off-board components.

Fig.5 (left) The switch encoder circuitry.

To confirm the correct encoding of each note, enter each one down the keyboard, switch to PLAY, press RESET and observe the red LEDs progressively showing a larger binary number.

Set the START OF NEXT SEQUENCE switches to 0003 and the START OF SEQUENCE switches to 0000, press RESET, enter the note two octaves down from the highest three times (any note length). Switch to PLAY with TEMPO halfway advanced and adjust PR3 for 2 V on VC OUT ie set the control voltage to 1 V/octave. Now you can bolt together the cabinet and start composing!

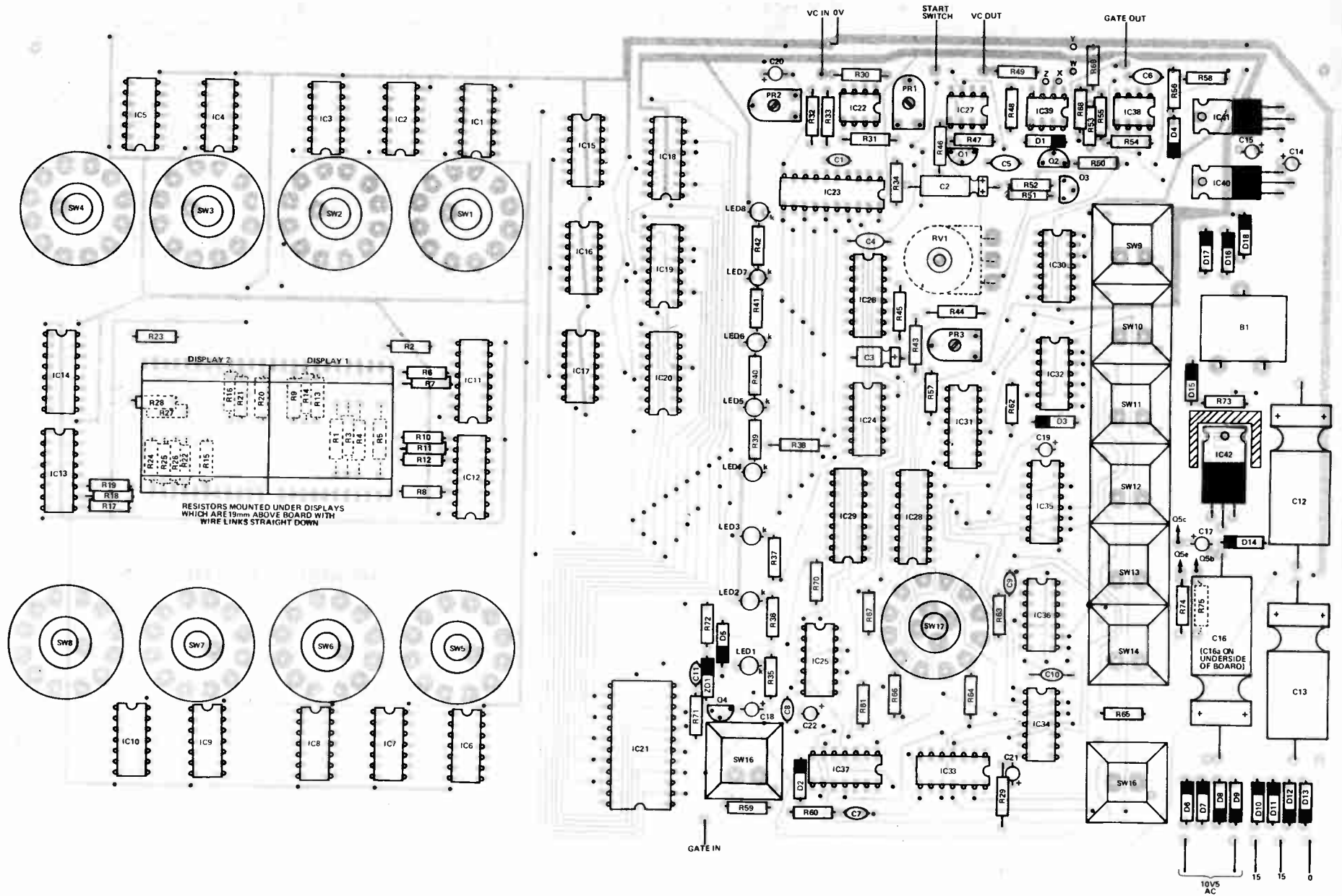

Fig.6 Overlay for the composer. The PCB is double-sided; note that this view is of the component side of the board and shows the copper tracks for that side. C16a is soldered underneath the board using the spare pads adjacent to C16.

ETI MAY 1981



## PARTS LIST

**Resistors (1/4 W 5% carbon film except where stated)**

R1-28, 35-42	270R
R29, 61, 62, 63	390R
R30	22k metal oxide
R31	33k metal oxide
R32	100k metal oxide
R33	470R metal oxide
R34, 50, 51, 52, 54, 60, 67	10k
R43	1k0 metal oxide
R44	4k7 metal oxide
R45	5k6 metal oxide
R46	3k3 metal oxide
R47	220R
R48	2M2
R49, 59, 66, 70, 72, R53	1k0
R53	47k
R55	5k6
R56	100k
R57	4k7
R58	18k
R64	100R
R65, 71, 73	2k2
R68	27k
R69	22k
R74	1R0
R75	10R
<b>Potentiometers</b>	
RV1	10k logarithmic
PR1	22k cermet preset

**PR2  
PR3**

**Capacitors**

C1	150p ceramic
C2	220u 10 V axial electrolytic
C3	47u 10 V axial electrolytic
C4, 10	100n polyester
C5, 6	220n polycarbonate
C7, 8, 9, 11	1n0 ceramic
C12, 13	1000u 25 V axial electrolytic
C14, 15, 17-22	1u0 tantalum
C16, 16a	2200u 25 V axial electrolytic

**Semiconductors**

IC1-10	7420
IC11-14	7446
IC15-17, 36	7493
IC18-20	7483
IC21	DM8130
IC22, 39	741
IC23	ADC0804
IC24	7404
IC25	7414
IC26	DAC0808
IC27	TL082 or LF353
IC28, 29	6514
IC30	7410
IC31	74LS367
IC32	7425

**10k miniature horizontal preset  
1k0 miniature horizontal preset**

IC33	7427
IC34	7408
IC35	7485
IC37	74132
IC38	1458
IC40	7815
IC41	7915
IC42	7805
Q1	BF244C
Q2, 4	BC182L
Q3	BC212L
Q5	TIP30A
D1-5, 15-17	1N4148
D6-14, 18	1N4002
ZD1	2V7 400 mW
LED1-3	TIL222
LED4-8	TIL220
DISPLAY 1, 2	NSN784
TTL may be either 74 series or 74LS series	

**Switches**

SW1-8	1-pole 12-way rotary with adjustable stop
SW9-16	keyboard 1-pole momentary make with 19 mm caps
SW17	4-pole 3-way rotary
SW18	panel-mounting momentary make

**Miscellaneous**

IC sockets, 3V6 Ni-Cd PCB-mounting battery, TV5 heatsink (2 off), transformer (secondaries 15-0-15 @ 100 mA, 10V5 @ 1 A), fuse holder, double-sided PCB, jack sockets (4 off), cabinet, spacers etc.

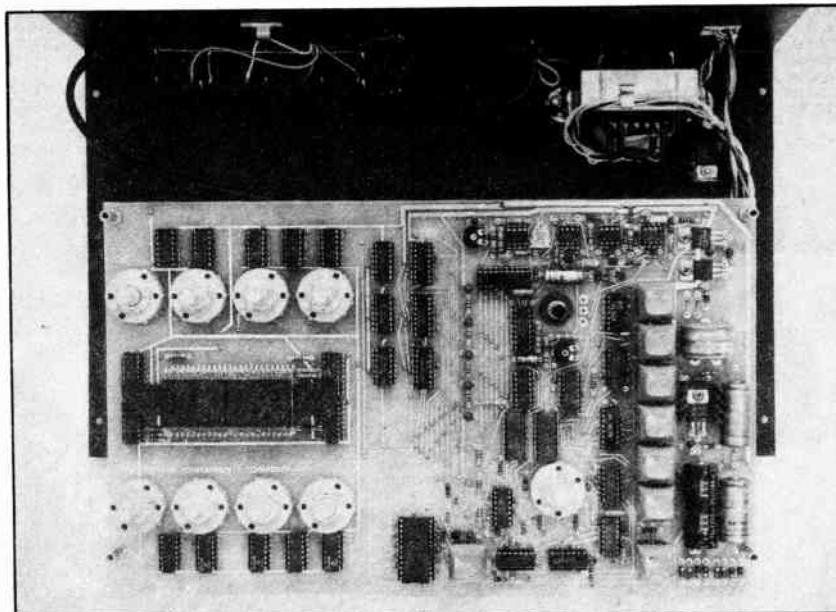

The complete PCB, with wiring finished and ready for fixing to the front panel.

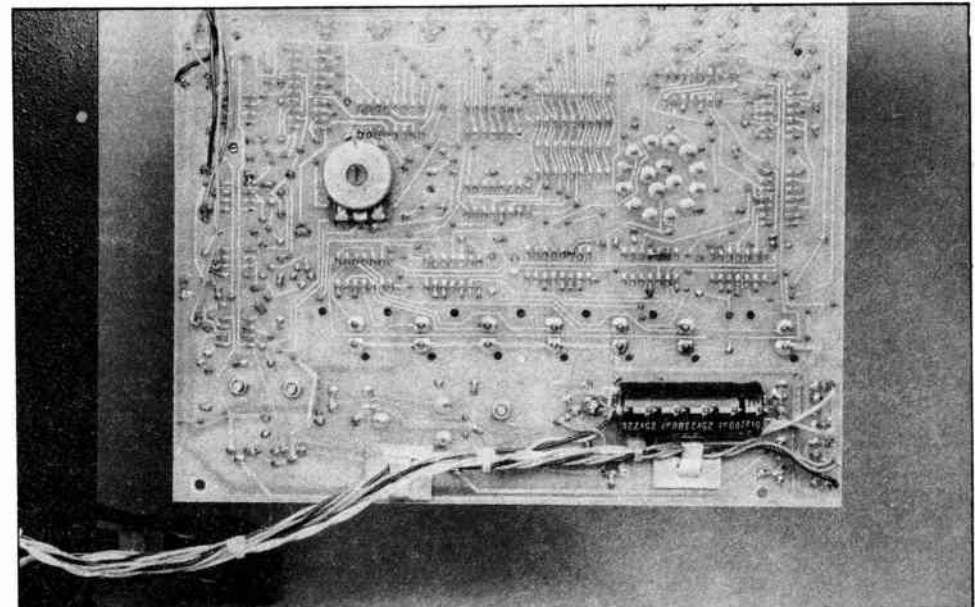

Underside of the PCB showing RV1 and C16a in place.



**SIMPLY AHEAD**  
and staying there

# The range grows bigger... better...

## New Profile Amplifiers - Two New Series

### MOSFET

**CHOOSE AN I.L.P. MOSFET POWER AMP** when it is advantageous to have a faster slew rate, lower distortion at higher frequencies, enhanced thermal stability, the ability to work with complex loads without difficulty and complete absence of cross-over distortion. I.L.P.'s exclusive encapsulation technique within fully adequate heatsinks has been taken a stage further with specially developed computer-verified 'New Profile' extrusions. These ensure optimum operating efficiency from our new MOSFETS, and are easier to mount. Connection is via five pins on the underside. **I.L.P. MOSFETS ARE IDENTICAL IN PERFORMANCE TO THE COSTLIEST AMPLIFIERS IN THIS EXCITING NEW CATEGORY BUT ARE ONLY A FRACTION OF PRICES CHARGED ELSEWHERE.**

Model	Output Power RMS	Distortion Typical at 1KHz	Slew Rate	Rise Time	Signal/Noise Ratio DIN AUDIO	Price & VAT
MOS120	60W into 4-8Ω	0.005%	20V/μs	3μs	100dB	£25.88 + £3.88
MOS200	120W into 4-8Ω	0.005%	20V/μs	3μs	100dB	£33.46 + £5.02

### BIPOLAR

**CHOOSE AN I.L.P. BIPOLAR POWER AMP** where power and price are first consideration while maintaining optimum performance with hi-fi quality and wide choice of models. From domestic hi-fi to disco and P.A., for instrument amplification, there is an I.L.P. Bipolar to fill the bill, and as with our new Mosfets, we have encapsulated Bipolars within our New Profile extrusions with their computer-verified thermal efficiency and improved mounting shoulders. Connections are simple, via five pins on the underside and with our newest pre-amps and power supply units, it becomes easier than ever to have a system layout housed the way you want it.

Model	Output Power RMS	Distortion Typical at 1KHz	Slew Rate	Rise Time	Signal/Noise Ratio DIN AUDIO	Price & VAT
HY30	15W into 4-8Ω	0.015%	15V/μs	5μs	100dB	£7.29 + £1.09
HY60	30W into 4-8Ω	0.015%	15V/μs	5μs	100dB	£8.33 + £1.25
HY120	60W into 4-8Ω	0.01%	15V/μs	5μs	100dB	£17.48 + £2.62
HY200	120W into 4-8Ω	0.01%	15V/μs	5μs	100dB	£21.21 + £3.18
HY400	240W into 4Ω	0.01%	15V/μs	5μs	100dB	£31.83 + £4.77



HY120



HY60

I.L.P. POWER AMPS ARE ENCAPSULATED FOR THERMAL STABILITY AND LONGER LIFE

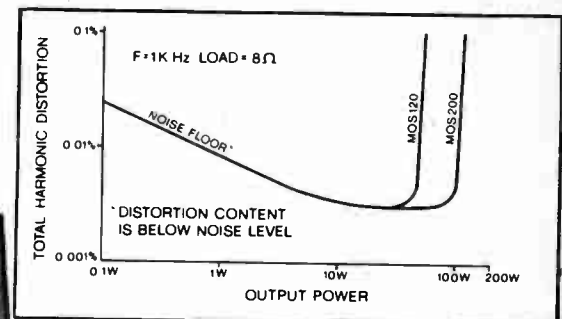

Load impedance both models 4Ω-∞ Input impedance both models 100KΩ  
4Ω-∞ Input sensitivity both models 500mV Frequency response both models 15Hz-100KHz - 3dB

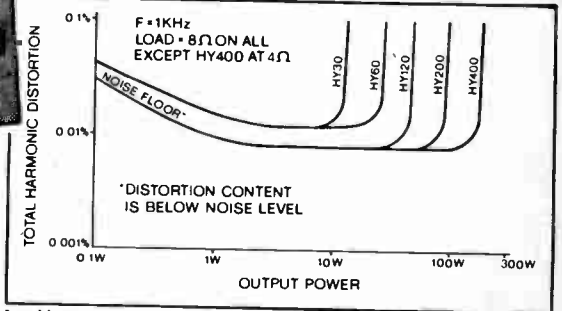

Load impedance all models 4Ω-∞ Input impedance all models 100KΩ  
Input sensitivity all models 500mV Frequency response all models 15Hz-50KHz - 3dB

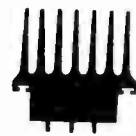

**THE NEW PROFILE EXTRUSIONS**  
The introduction of standard heatsink extrusion for all I.L.P. power amplifiers achieves many advantages. Research shows they provide optimum thermal dissipation and stability. Slotted shoulders allow easy mounting; standardisation enables us to keep our prices competitive. Surfaces are matt black, anodised for higher thermal conductivity. Extrusions vary in size according to module number.

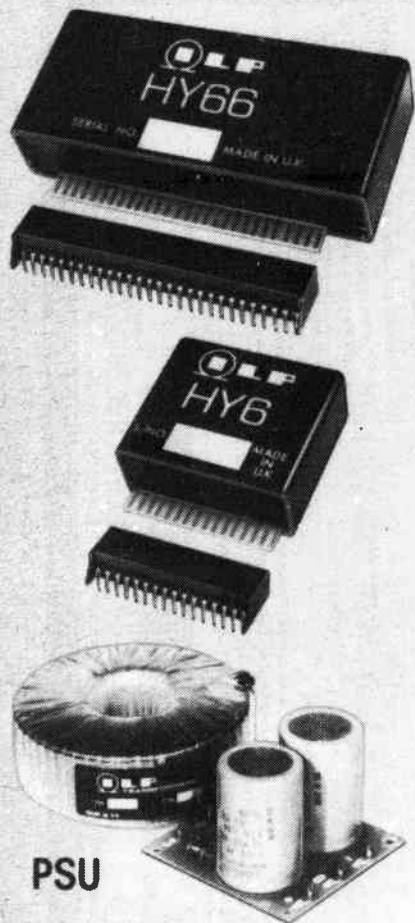

# NEW PRE-AMPS

**HY6** (mono) and **HY66** (stereo) are new to I.L.P.'s range of advanced audio modules. Their improved characteristics and styling ensure their being compatible with all I.L.P. power-amps both MOSFET and BIPOLAR, giving you chance to get the best possible reproduction from your equipment. HY6 and HY66 pre-amps are protected against short circuit and wrong polarity. Full assembly instructions are provided. Mounting boards are available as below.  
**Sizes - HY6 - 45x20x40 mm. HY66 - 90x20x40 mm.**  
 Active Tone Control circuits provide  $\pm 12\text{dB}$  cut and boost.  
**Inputs Sensitivity - Mag. PU. -3mV; Mic - selectable 1-12mV; All others 100mV. Tape O/P - 100mV; Main O/P - 500mV; Frequency response - D.C. to 100KHz - 3dB.**

**HY6 mono** £6.44 + 97p VAT Connectors included  
**HY66 stereo** £12.19 + £1.83 VAT Connectors included  
**B6 Mounting Board** for one HY6 78p + 12p VAT  
**B66 Mounting Board** for one HY66 99p + 15p VAT

**COMPATIBLE WITH ALL I.L.P. MODULES**

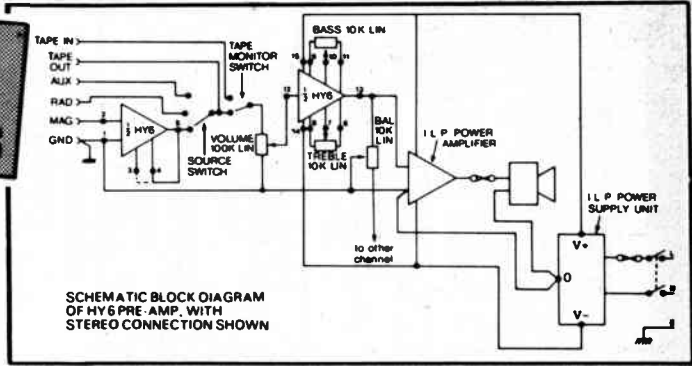

- **DISTORTION TYPICALLY 0.005%**
- **S/N RATIO - 90dB (Mag. P.U. - 68 dB)**
- **38 dB overload margin on Mag. P.U.**
- **LATEST DESIGN HIGH QUALITY CONNECTORS**
- **ONLY POTS, SWITCHES AND PLUGS/SOCKETS NEED ADDING**
- **NEEDS ONLY UNREGULATED POWER SUPPLY  $\pm 15$  to  $\pm 60\text{v}$**

# NEW POWER SUPPLY UNITS

**IN A RANGE OF 11 MODELS USING LATEST TOROIDAL TRANSFORMERS**

Of the eleven power supply units which comprise our current range, nine have toroidal transformers made in our own factory. Thus these I.L.P. power supply units are space-saving, more efficient and their better overall design helps enormously when assembly building. All models in the range are compatible with all I.L.P. amps and pre-amps with types to match whatever I.L.P. power amps you choose.

- PSU30  $\pm 15\text{V}$  at 100mA to drive up to 12 x HY6 or 6 x HY66** £4.50 + 0.68p VAT
- **THE FOLLOWING WILL ALSO DRIVE I.L.P. PRE-AMPS**
- PSU36** for use with 1 or 2 HY30's £8.10 + £1.22 VAT
- **ALL THE FOLLOWING USE TOROIDAL TRANSFORMERS**
- PSU50** for use with 1 or 2 HY60's £10.94 + £1.64 VAT
- PSU60** for use with 1 HY120 £13.04 + £1.96 VAT
- PSU65** for use with 1 MOS120 £13.32 + £2.00 VAT
- PSU70** for use with 1 or 2 HY120's £15.92 + £2.39 VAT
- PSU75** for use with 1 or 2 MOS120 £16.20 + £2.43 VAT
- PSU90** for use with 1 HY200 £16.20 + £2.43 VAT
- PSU95** for use with 1 MOS200 £16.32 + £2.45 VAT
- PSU180** for use with 1 HY400 or 2 HY200 £21.34 + £3.20 VAT
- PSU185** for use with 1 or 2 MOS200 £21.46 + £3.22 VAT

## 1971-1980 TEN YEARS OF PLANNED PROGRESS

When, in 1971, Ian L. Potts founded his now world-famous company, he saw the need for a different and more rational approach to exploiting to the full, the potential that lay in modular construction. New thinking was badly needed. The result was a range of modules revolutionary in concept. The rightness of this new thinking is shown by the size of the company today, its new factory, its vast exports, its acceptance by constructors as the modules to build with. The range grows bigger and better. Exciting new lines (in no way conflicting with existing ones) are well past drawing board stage. This is why I.L.P. are simply ahead and staying there.

**NO QUIBBLE 5 YEAR GUARANTEE  
 7-DAY DESPATCH ON ALL ORDERS  
 BRITISH DESIGN AND MANUFACTURE  
 FREEPOST SERVICE**

★ **Freepost facility**  
 When ordering or writing about I.L.P. products, you do not need to stamp the envelope. Mark it FREEPOST plus the code shown in the address below. We pay the postage for you.

★ **TO ORDER** Send cheque or money order payable to I.L.P. Electronics Ltd and crossed. Or pay by ACCESS or BARCLAYCARD. Cash payments must be in registered envelope; if C.O.D. payment is wanted, please add £1.00 to TOTAL value of order.

### BRITAIN'S FOREMOST QUALITY MODULE SUPPLIERS

To: I.L.P. ELECTRONICS LTD. CANTERBURY CT2 7EP

Please supply .....

..... Total purchase price £.....

I enclose Cheque  Postal Orders  International Money Order

Please debit my Access/Barclaycard Account No. ....

.....

NAME .....

ADDRESS .....

.....

Signature .....



## ELECTRONICS LTD.

FREE POST 6 Grahm Bell House, Roper Close, Canterbury, Kent CT2 7EP.  
 Telephone (0227) 54778 | Technical (0227) 64723 | Telex 965780

Available also from MARSHALLS, WATFORD ELECTRONICS and certain other selected retailers

**ALL U.K. ORDERS DESPATCHED POST FREE**

# ALWAYS

A CHANGING RANGE OF OSCILLOSCOPES, COMPUTERS, TERMINAL ETC.

- Item No.
- TEKTRONIX STORAGE OSCILLOSCOPE type 434. Current Model. As new. 12 months warranty (No warranty £1,400) **£1,850**
  - TEKTRONIX STORAGE OSCILLOSCOPE type 564 with 3A6 & 3B4 **£350**
  - HAMEG OSCILLOSCOPE type 412. Dual Trace 20 MHz **£250**
  - TELEQUIPMENT OSCILLOSCOPE type D61A. Dual Trace 10MHz **£200**
  - SCOPEX OSCILLOSCOPE type 4D10. Dual Trace 10MHz **£170**
  - HEWLETT PACKARD OSCILLOSCOPE type 120B. (X-Y) **£120**
  - MARCONI WAVE ANALYSER TF2330. Good condition **£150**
  - AVO UNIVERSAL BRIDGE B160 with adaptor A151 **£80**
  - ADVANCE SIGNAL GENERATOR type E2 100KHZ-100MHZ **£40**
  - B & K AUTO VIBRATOR EXCITER CONTROL type 1018 **£50**
  - SOLARTRON Digital Voltmeter type LM1450 **£20**
  - SOLARTRON PULSE GENERATOR type GD1101.2 **£40**
  - ADVANCE V.H.F. Millivoltmeter type VM79 - No probes **£35**
  - ADVANCE A.F. SIGNAL GENERATOR type J2 **£25**
  - KNIGHT RF Sig Gen KG686 with Sweep Marker Gen KG687. The Pair **£90**
  - ADVANCE Audio Signal Generator HIE 15Hz to 50KHZ **£45**
  - BEULAH VIDEO MONITOR **£45**
  - YONS PULSE GENERATOR type PG-2E **£45**
  - COSSOR SINE/SQUARE WAVE GENERATOR 20HZ-1MHZ **£40**
  - AVO UNIVERSAL BRIDGE Type 1 **£75**
  - P.S.I. RMS VOLTMETER type A1301 **£30**
  - LABGEAR 625 COLOUR MATCH GENERATOR CM 6004-PG **£30**
  - ADVANCE LF OSCILLATOR type SG85A **£75**
  - TAYLOR AMPLIFIER GENERATOR type 62A Mk II **£40**
  - MARCONI UNIVERSAL BRIDGE type TF1313 1/4% **£200**
  - MARCONI WIDE RANGE OSCILLATOR type TF1370 10HZ-10MHZ **£80**
  - SOLARTRON TRUE RMS VOLTMETER type VM1484 **£75**
  - RAIK V.H.F. SIGNAL STRENGTH INDICATOR **£25**
  - RACAL COUNTER ELECTRONIC FREQUENCY 32MHZ type B36 **£75**
  - WAYNE KERR CAPACITANCE BRIDGE type B541C **£40**
  - WAYNE KERR COMPONENT BRIDGE type B121 **£45**
  - HEWLETT PACKARD DC CURRENT SOURCE type 6181B 0-100V; 0-250MA **£175**
  - MARCONI SAUNDERS LEVELLING AMPLIFIER type 6587 **£175**
  - TEKTRONIX PRE TRIGGER PULSE GENERATOR type 111 **£95**
  - RACAL H.F. SELECTIVE ANALYSER type 9056 **£95**
  - MARCONI STANDARD SIGNAL GENERATOR type TF144H 10KHZ-72MHZ **£225**
  - SCHLUMBERGER/SOLARTRON AUTOMATIC COUNTER type FB2602 **£150**
  - BRANDENBURG PHOTOMULTIPLIER POWER UNIT 0-2500Volts **£90**
  - SCHLUMBERGER/SOLARTRON COMPUTING VOLTMETER type JM1171S **£90**
  - HEWLETT PACKARD AC CONVERTOR type 3461A **£90**
  - MUIRHEAD WAVE ANALYSER K-134-A 30-310HZ **£75**
  - PHILIPS COMPARATOR 278KHZ **£60**
  - HEATHKIT CAPACITOR CHECKER IT-28 **£25**
  - HEWLETT PACKARD DIGITAL VOLTMETER type 3440A **£25**
  - HEWLETT PACKARD FREQUENCY CONVERTOR type 8729A **£130**
  - RACAL AUTO FREQUENCY CONVERTOR type 803R 500MHZ **£35**
  - AIRMEC ELECTRONIC VOLTMETER type 314A **£75**

- 48 VARIAN RUBIDIUM FREQUENCY STANDARD 100KHZ/1MHZ/5MHZ **£600**
- 49 KEITHLEY INSTRUMENTS REGULATED HIGH VOLTAGE SUPPLY TYPE 241 Accuracy +/- 0.55% or 1mv **£250**
- 50 T.O.A. ELECTRONIC POLYRECORDER type EPR-2T **£90**
- 51 STODDARD AIRCRAFT Radio Interference and Field Intensity Meter type NM-52A 375-1000MHZ (2 pieces) **£275**
- 52 TAYLOR VALVE TESTER type 45D **£45**
- 53 RHODE & SCHWARZ UHF TEST RECEIVER BN1523 280-940MHZ (4600MHZ) **£120**
- 54 R & S Z-g DIAPHRAGM 300-2400 MHz BN3562 **£85**
- 55 R & S UNBALANCED STANDARD ATTENUATOR BN18042/50 **£45**
- 56 R & S VHF-UHF FREQUENCY METER 30-3000MHZ BN442 **£90**
- 57 R & S DIRECT CAPACITANCE METER BN5201 **£50**
- 58 WAYNE KERR UNIVERSAL BRIDGE type B521 (CT375) **£75**
- 59 B & K HETERODYNE VOLTMETER type 2005 **£250**
- 60 HEWLETT PACKARD CLIP ON DC MILLIAMPMETER type 42BA with probe **£70**
- 61 SOLARTRON DIGITAL VOLTMETER type LM1420.2 **£30**
- 62 SOLARTRON DIGITAL VOLTMETER type 1420.2 with Mean AC Unit **£35**
- 63 SOLARTRON DIGITAL VOLTMETER type 1967 **£55**
- 64 MARCONI SIGNAL GENERATOR type TF995A/3/S (CT402) **£225**
- 65 JARROL SWEEP GENERATOR 20-112 MHz **£40**
- 66 HEWLETT PACKARD VALVE VOLTMETER type 412A **£35**
- 67 HATFIELD SELECTIVE LEVEL METER type 1001 **£90**
- 68 COSSOR NOISE LEVEL METER CT454 **£10**
- 69 HEATHKIT DECISE RESISTANCE BOX DR1U **£18**
- 70 MARCONI VARIABLE ATTENUATOR type TF1073A/S (CT421) **£40**
- 71 ROCHAM UNIVERSAL COUNTER TIMER type A1149 **£40**
- 72 WAYNE KERR UNIVERSAL BRIDGE type B221 **£40**
- 73 WAYNE KERR AF SIGNAL GENERATOR type S121 10HZ-120KHZ **£80**
- 74 SIGNAL GENERATOR type CT344 0.1HZ-10MHZ **£30**
- 75 CLARE FLASH TESTER type Q103B **£15**
- 76 MARCONI RF ATTENUATOR type TF1073A **£35**
- 77 HEATHKIT VALVE MILLIVOLTMETER AV-3U **£18**
- 78 TELONIC SWEEPER 450-3000MHZ **£35**
- 79 COSSOR SWEEP OSCILLATOR type CT202 **£35**
- 80 WEIR DIGITAL VOLTMETER type 500 Mk 3 **£20**
- 81 AIRMEC AM/FM SIGNAL GENERATOR type 204 1-320MHZ **£130**
- 82 HATFIELD TRANSISTORISED SELECTIVE LEVEL METER SPO 7820 **£90**
- 83 S.T.C. LEVEL MEASURING SET type 74309B **£90**
- 84 AVO TRANSISTOR ANALYSER type CT446 **£30**
- 85 SIEMENS SUPERHET RECEIVER 30HZ-1MHZ **£35**
- 86 R & S MICROWAVE POWER METER BN2412/50 0-3200MHZ **£80**
- 87 ADVANCE SIGNAL GENERATOR B48 100KHZ-100MHZ **£25**
- 88 HEWLETT PACKARD DIGITAL RECORDER type 5050B **£25**
- 89 BRYANS X-Y PLOTTER No pen **£75**
- 90 ADVANCE X-Y RECORDER type HR100 - No pen **£50**
- 91 MARCONI DOUBLE PULSE GENERATOR type TF1400/S **£50**
- 92 RADIONOMER WAVE ANALYSER type FRA 2C13A 30HZ-16KHZ **£70**
- 93 R & S RESONANCE FREQUENCY METER BN4312/2 30-300MHZ **£80**
- 94 S.T.C. OSCILLATOR type 74308A **£70**
- 95 WAYNE KERR VIDEO OSCILLATOR type 022B 10KHZ-10MHZ **£30**
- 96 HATFIELD PSOPHOMETER Drg 657181A **£30**
- 97 TEKTRONIX SAMPLING OSCILLOSCOPE type 661 with 4S1 Yamp & 511A TB **£275**
- 98 HEWLETT PACKARD MEMORY DISPLAY 5480A with 5486A Control TB and 5485A 20 channel unit **£225**
- 99 E.H.T. Unit 230 Volts 50ca 25VA 7.5KV **£18**
- 100 AVO VALVE CHARACTERISTIC METER **£20**

PLEASE CHECK AVAILABILITY BEFORE ORDERING

## CREED MODEL 75

Printer with keyboard. Late model Still the cheapest way to get a printout from your microprocessor. Basic data and connections supplied.

Used, good condition

**ONLY £25 each**

As new, Ministry boxed **£40 each**

## RACAL SA520

Frequency counter. Small compact unit.

**£15 each**

## INFRA RED IMAGE CONVERTER Type 9606 (CV 144)

1 1/4in diameter. Requires single low current 3KV to 6KV supply individually boxed. With data.

**£12.50 each**

Infra Red Lamps also advertised

## FERRET A.T.E.

**£650**

Phone for details

## VARIAN RUBIDIUM STANDARD

Model R20. 5mhz, 1mhz, 0.1mhz

**£600**

## EX-MINISTRY SOLID STATE

400 HZ INVERTOR

28 VDC input, 115V output. Size 7 x 2 1/2 x 1 1/2in approx. Connection details supplied.

**£18 each. P&P £2**

## TRANSISTOR INVERTOR

115V AC 1.7 Amp Input. Switching is at 20kHz. Output windings from Pot. Core. Can be rewound to suit own purpose or unit can be broken for host of components. Circuits supplied.

**£1.25 each. P&P £2.**

## CONVERT THIS UNIT TO A SUPER BATTERY CHARGER

Attractive green ministry quality case with removable top and bottom plates - heavy duty power switches, high powered resistors to control current, good quality centre mounted amp meter, strip of wing nut terminals on front panel which can be used for connecting leads. All this for **£3.50. P&P £2.** Four units **£12.** Carriage **£5.**

## STEPPING MOTORS

6/12 position with additional where the rotor is coils. Device can be used as a tacho. Diagram supplied. Will actually work on 5 volts. 12/24 recommended.

**£1.50 each P&P 75p**  
or 5 for **£5 P&P £1.50.**

## STEPPING MOTORS

200 Steps. 20 oz/in. torque, 12/24 volt input 4-wire. **£12 each. P&P £1.50**

## KEYBOARD PAD

Size 3x2 1/2x2 1/2" high with 12 Alma Read Switches. Blue keys marked in green 0-9 and a star with one blank. **£4 each. P&P £1.** or 5 for **£15 P&P £2.**

## MINIATURE KEYBOARD

Push contacts, marked 0-9 and A-F and 3 optional function keys. **£1.75 each.**

**CRYSTALS** 50p each.  
Flat metal case - 19.2KHZ; 844.8KHZ; B7G - 10MHZ.

**LOUDSPEAKERS.** Transistorised hand-held, no leads. Standard internal batteries supplied. Howl Switch **£20** ea. P&P **£2**

**INFRA RED QUARTZ LAMPS.** 230V 620 Watts. Size 1 1/2" x 7/8" dia. **£1.50** ea. 240V 1650 Watts. Size 2 3/4" x 1/2" dia. **£3** ea.

**BRIDGE RECTIFIER.** 2 Amp 50p ea.

**PHOTODIODE DETECTOR** 4 fly leads, 25p ea.

**AMPHENOL.** 17-way chassis mount edge connectors 0.1 spacing, 15p ea.

**I.E.C. Standard MAINS LEAD.** Moulded (3 vertical flat pins centre offset) 80p ea.

**FANS.** 115V 13 Watts. Size 3/4 x 3/4 x 1/2" BRAND NEW. **£4.50** ea. Second hand **£2.50** ea.

**DELAY LINE.** 50 nanoseconds, 3 connections - ground-in-out Size 2 x 7/16 x 5/16" New **25p** ea.

**MOTOR 12V DC** with pulley and integral semiconductor. Speed Control. New **£1** ea.

**LEDEX ROTARY SOLENOIDS.** 115V DC. No switch assembly, 15p ea.

**DIAMOND H CONTROLS ROTARY SWITCH.** Single pole 10-way. Printed Circuit Mount. New 10p ea. 100 for **£7.50**

## SOME TEKTRONIX 500 RANGE OSCILLOSCOPES

with Single Trace Plug-ins Working.

From **£100.** Phone for details

## DIODES

All new full spec. devices

IN3063 BAX 13. 1S44, 1N4148;

1N3470; 1N4151.

100 off **£1.50, 1,000 off £10**

**PULSE TRANSFORMER.** Sub min. Size 1/2 x 5/16 x 1/4".

Secondary centre tapped. New 20p ea.

**REMO TV TYPE MULTIPLIER.** Two high voltage outputs and focus. **£1** each.

**DON'T TAKE CHANCES.** Use the proper EHT CABLE, 10p per metre or **£7.50** per 100 metre/drum. P&P **£2.**

**PHOTOGRAPHIC LAMPS.** Pearl 230V 500 watt. Screw cap 75p ea. Box of 12 **£5.80. P&P £1.50.**

**RAPID DISCHARGE capacitors** 8mfid 4kV **£5** each. P&P **£2.**

**MYSTERY IC PACK.** Some 40 pin - good mixture - all new devices. 25 ICs for **£1. P&P 50p.**

**DISCOUPLING CAPACITORS.** 0.05mfid 10V; 0.01mfid; 0.047mfid 250V; 33K, 330pf. All values 100 for **£1.50.**

**E.H.T. Capacitor 500pf 8KV 20p** each.

**10-way MULTI COLOUR RIBBON CABLE.** New 40p per metre. 10 metres for **£3.**

**GEC UHF 4-button tuner** **£1.50** each.

**CENTAUR 115V FANS** 4 1/2 x 4 1/2" **£4.50** ea.

**EX-USED equipment, tested, 50p** each.

**CONTACTORS.** Heavy Duty 24V DC 5 make **£1** each.

**GEC UHF/VHF 8-button tuner** **£2** each.

**931A PHOTO MULTIPLIER** **£2** each. P&P **£1.**

**RANCO 260V 18A THERMOSTATS** with Control knobs calibrated 50-200 degree C **£2.50** each.

**SOLID STATE UHF TUNERS.** 30 acs **£1** each.

**BRAND REX** blue wire wraps. 30 metres for **£1. P&P 25p.**

**SLIDER CONTROL 500K Log.** Single track. Complete with knob. Length 3 1/2". 25p each.

**TRANSFORMERS**

**AUTO 240V Input 115 V. 1 Amp output** **£1.25** each. P&P **£1.25.**

**240V Input. Soc. 6V. 1.86A. Size 2 1/2 x 2 x 2".** Good quality. **£1.50** ea. P&P **£1.**

**240V Input Soc. 12V 0.92A. Size 2 1/2 x 2 x 2".** Good quality. **£1.50** ea. P&P **£1.**

**240V Input 12V 100MA. Size 60 x 40 x 42mm.** 50p each.

**240V Input. Soc. 12-0-12V 50MA. Size 53 x 45 x 40mm.** **£1** ea.

**115V Input. Soc. 5V 250MA. Size 1 1/16 x 1.5 x 1 1/4".** 2 for 50p.

**115V Input. Soc. 10-0-10V1A. Size 2 1/2 x 2 x 2".** 2 for **£1.50.**

**SEMICONDUCTORS**

1N4005 - 5p; 1N4002 - 3p.

At 5p each:

BC147, BC148B, BC157, BC158, BC237, BF197, OA90, OAB1, BA154, BA243.

At 25p each:

TIP31, TIP41A, 2N5196, AF139, 2TX341.

BY127 10p, BF181 20p, BD239 49p, BD241 49p, MA343AT 49p; BD228 50p; BD233 & BD234 Comp Pair 25p - 80p per pr. at 50p each.

**REGULATOR TBA625** 8to 20V in - 5V out 100MA T05 Con. 50p each BF256C 20p.

**TV AMPLIFIER TBA 120** 20p each.

## Integrated Circuits

7453	5p	74H51	7p	75325	£1
7451	5p	74S38	10p	SN15862	4p
7402	12p	74S02	12p	MCA02B	80p
7476	20p	74154	70p	7417	14p
7495	35p	74C02	18p	7441	40p
74C00	17p	74C04	18p	74C86	50p
74H74	12p	74C74	18p	74C161	24p

**MOTOROLA DUAL** in Line 6 pin Opto Coupler 30p each. Gold plate tester version 50p each.

**EPROMS** 2708 **£5.50** each.

**ELECTROSTATIC VOLTMETER.** 7.5KV **£8** ea. P&P **£1.50.**

Other ranges available - please enquire.

**TRIMMERS.** Sub min. 0.25 to 1.25 pf. 1 to 4.5 pf. 7 to 45 pf. All at 8p each.

**HONEYWELL** humidity controllers 50p each.

**THYRISTOR TIMER.** Solid State. 15 secs adjustable (reset) in plastic relay case. Standard 7-pin base. Series delay 50p each.

**MINIATURE PC MOUNT SLIDE SWITCH.** 2 pole 2 way 10p each.

**4 D1G1T 7 SEGMENT** per digit plus a figure one to the left plus a centre minus sign to the left of the figure one with decimal place between digits. Good brilliance at 1.5V. 15 connections **£2.50** each. Some S.H.T. Transformers and Capacitors available. Please enquire.

**TELEPHONES** 706 style black; grey or blue **£5.50** ea; 746 style black or grey **£7.50.** Older style black **£2.50** each. Discoloured grey 706 **£4** ea. P&P **£1.50** per telephone.

**DC SERVO MOTOR.** 110V 2.5Amp continuous. Double shaft. Brand new. 4 wire. 4 wire **£25** ea. Plus carriage.

**PC Mount POTS.** Wrench wound with knob 200 ohm & 10 ohm. 10p ea.

**MINI. RELAY** 24V. 2 pole c/o. Brand new. 75p each.

**TIME DELAY RELAY** 0.1 to 10 secs 115V AC. DPDT. **£5** each.

**CAPACITORS** at 5p each. 0.1uf 400V. Small rec. block PC Mount German class; 3300pf; 220nF250V; 0.01mfid 160V.

**INSERT** can be used as Microphone/Earpiece (Like used as insert in telephone but superior quality) Ex-Min. Brand new wrapped 75p each, or 10 for **£8.**

**TOROIDAL TRANSFORMERS.** Input 0-120-240 Volts. Output 0-12V; 0-12V. 10VA per winding. Encapsulated - identical to R.S. Components at **£9.90.** OUR SPECIAL PRICE **£5** ea. P&P **£1.50.**

**TANTALUM CAPACITORS** - All at 10p each - 100 off **£7.50.** 22mfid 6V; 39mfid 10V; 22mfid 35V; 1mfid 35V.

**MINIATURE SLIDE SWITCHES.** Single pole 2 way 10p each. 10 off 90p.

**HEAVY DUTY RHEOSTAT.** 7.5ohm 5.5Amp. Diameter 5". Standard 1/4" shaft **£2.50** each. P&P **£1.50.**

**LARGE EX-MINISTRY SPEAKERS.** OUTSIDE 15 ohm or 500 ohm. Tested. **£25** each or 5 for **£100.**

**MINIMUM ORDER £3 VALUE OF GOODS. MINIMUM P&P £1.50** - where P&P not stated please use own discretion - excess refunded.

**£5 CARRIAGE ON ALL UNITS. P&P or CARRIAGE and VAT at 15% on total MUST BE ADDED TO ALL ORDERS.**

**CALLERS VERY WELCOME STRICTLY BETWEEN 9am-1pm and 2-5pm Monday to Saturday inc.**

**BARCLAYCARD (VISA) and ACCESS** taken. Official orders welcome.

**CHILTMead LTD**  
NORWOOD ROAD, READING  
(2nd turning left past Reading Technical College in King's Road then first right

# SONIC HOLOGRAPHY

**Hologram: a three-dimensional image. Sonic: pertaining to sound. Sonic Hologram, therefore, a three-dimensional sound image? Well almost! Ron Harris explains.**

**S**onic holography refers to a new principle of music reproduction being pioneered by Carver in their C4000 preamplifier. The aim is to more closely approach in the average room, the sound field found in a concert hall, using only the normal stereo pair of loudspeakers.

In operation the circuit's effect is to spread the sound image well beyond the speakers and add a marked 'depth' to the music. Such manipulation of the signal goes against the present trend in British hi-fi to exclude all controls except volume and input select. When examined closely this approach has just the faintest whiff of cowardice about it — rather than try and design a good compensation circuit it is easier to leave it out altogether.

It is also true that some of the best amplifiers around today follow this rationale — the Meridian and the Exposure for example — and are none the worse for doing so. However, all living rooms need equalisation to overcome their imperfections and some help is better than none. The ideal answer is probably a parametric equaliser which can be tuned to cancel the major system/room resonances and hence flatten the overall response closer to that ideal straight line.

## Control Lines

The 4000 is the exact opposite of the Meridian. It has controls for EVERYTHING. Tone controls are provided for each channel with variable turn-over frequencies, a most sensible and useful addition. An auto-correlator and an expander are also included with variable threshold for each. Between them they offer the experimenter a phenomenal increase in perceived signal-to-noise ratio — albeit at a small degradation in absolute sound quality.

**Right: The Carver C-4000 Sonic Holography Pre-amplifier. As you can see from the front panel there is no shortage of facilities. The set of six push-button set apart, beneath the logo, control the main circuits — including the Sonic Hologram. It is a nice ergonomic touch to have the Volume Control well separated from the rest as it makes it easier to 'find' in use.**

Inputs are provided for two tape decks — with full dubbing — two pickups, a tuner and an 'auxiliary'. Output level may be switch-matched to the particular power-amp in use.

The main feature is undoubtedly the Hologram Generator with its associated time-delay amps. Holographic reproduction can be obtained from the normal two speakers perfectly well, but for those wishing to enhance the effect still further, the time-delay feature is useful. We will return to this later, firstly let us consider how the basic hologram circuit operates.

## Binaural Beginnings

Most readers will have heard, or at least heard of, the binaural recording techniques, where music is captured on tape using a dummy head with microphones positioned in the 'ears'. When replayed on headphones, a remarkably accurate model of the original sound field is set up around the listener, ie it sounds very close to the hall in which the recording was made.

Reproduce a binaural record through loudspeakers, however, and the field is destroyed. Headphones work because they isolate each ear from the other channel completely. The right ear hears only the sound which reached that microphone in the dummy head.

The aim of Carver's Hologram circuitry is to attempt to simulate this isolation in a room using the loudspeakers. It does it by 'cross-feeding' each channel with an anti-phased version of the other. The left speaker thus receives a normal LH signal plus an added-in RH channel 'cancellation' signal.

In order to sound 'correct' to the ear, some compensation is required for the fact that the ears are different distances from the speakers and that the head throws a sound 'shadow', effectively altering the perceived frequency response as the sound passes around the head.

To properly isolate the ears, the signal from the LH speaker and the cancelling signal from the RH speaker must arrive at the



ear simultaneously and correctly equalised. Time delay is thus required and the listening zone will be relatively limited. Excessive movement will mean that the signals do not arrive in sync and little cancellation will occur.

## MIT Basics

A Ph.D candidate at MIT in America did some work on determining the amount of time delay needed in compensation and also the exact modifications required to the frequency response. Using a technique similar to binaural recording he took frequency response plots, etc from two tiny microphones placed in his ears.

From this emerged a figure of around 675 mS for the delay, and the complex frequency plot shown in Fig. 3. The closer a filter can be built to approximate this curve, the better will be the isolating effect and hence the sharper the holographic effect.

These plots were taken under anechoic conditions and things become considerably more complex under reflective conditions — the real world. Carver uses a 12 pole filter to shape response below 1 kHz and a second, five pole, filter for higher frequencies. The phasing problems must be horrendous. Time delay is achieved using wide-band FET amplifiers because they produce a better sound quality than IC CCD delay lines.

## Amplitude-To-Phase

One additional circuit was required in the final design, to allow for varying methods of 'multi-miking' records. This type of recording does not preserve the original sound field nearly as well as the simple 'crossed pair' techniques and to extract an effective hologram it is necessary to reorganise the amplitude variations in the signal into a particular, very complex, phase relationship. This is fed to the appropriate loudspeakers.

The C-4000 makes use of the fact that stereo positioning is entirely amplitude related, ie if a drum is louder on the left channel than on the right it will appear to emanate from a position closer to that speaker. This enables the preamp to place the sound laterally and the phase information already on the recording is then used to provide a 'depth' relationship.

A two position switch is provided on the preamp which is labelled 'normal' and 'theoretical'. Set to the former it optimises the playback for normal stereo multi-miked recordings and switching to the latter will allow better reproduction of 'natural' recordings ie 'cross-pair' etc.

## Practise

That's the theory then, but how does it do in practise? Very well actually. We tested the preamp as a 'normal' piece of hi-fi first of all and it exceeded its specifications comfortably on all counts.

Setting up the holographic generator is a little tricky, but use of the special test record from Carver greatly facilitated things. Once aligned, seating position is critical to around three feet laterally and about seven feet front to back. Outside this area the effect is greatly lessened but still present.

Playing a record and switching in the hologram proved to be an unnerving experience. The sound stage expands enormously and appears totally divorced from the speakers. On a classical piece the effect is simply of being nearer the orchestra with instruments appearing to be playing well outside the speakers!

On rock records, with all their attendant re-mixing, some quite startling things began to happen. The Pink Floyd's 'The Wall' and 'Dark Side' have to be heard to be believed. Live LPs reproduce brilliantly, giving a greatly enhanced 'presence' to the music, much closer to being there!

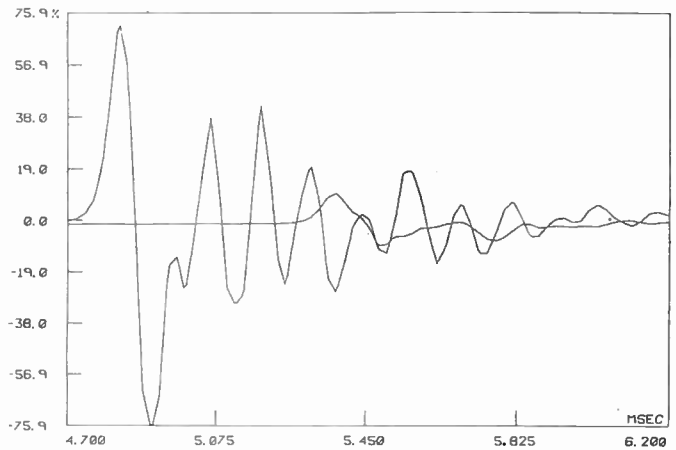

Fig. 1. The time difference between the two ears with a signal source placed at 60° to the left of the listener. The first large rise shows the left ear receiving the pulse, and 675 mS later the right ear hears the same signal, greatly attenuated by the head.

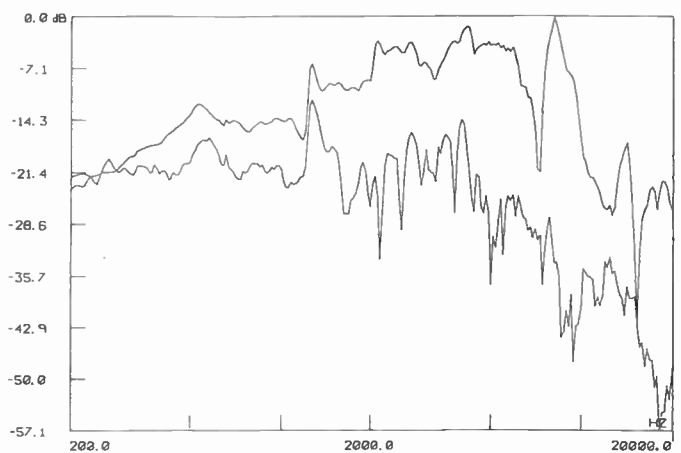

Fig. 2. Frequency response differences between the two ears hearing the same pulse from the same place as in Fig. 1. Below 200 Hz there is little difference as the head is too small to 'shadow' sound below this frequency.

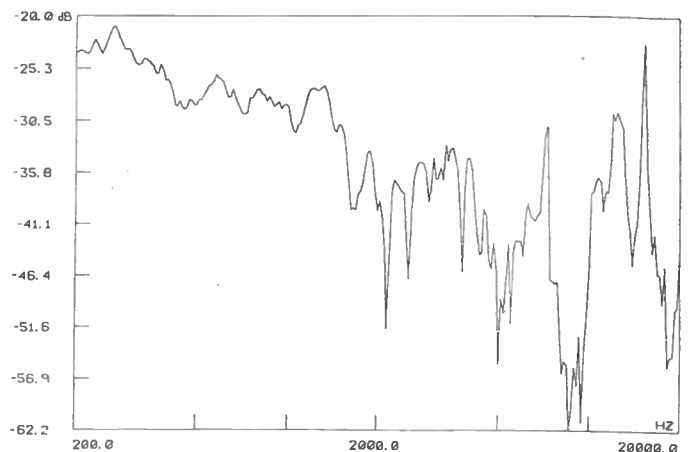
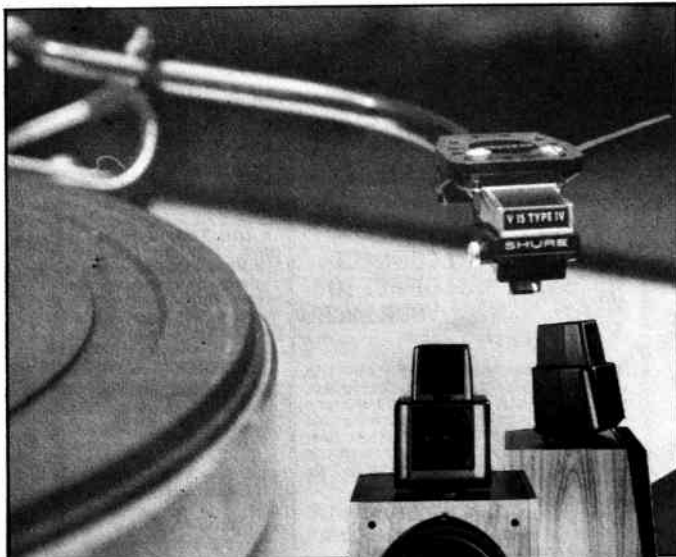

Fig. 3. The difference between the two plots in Fig. 2 drawn against frequency. The various troughs and peaks are introduced by ear lobes, the shape of the head etc.



These were the two hi-fi components which produced the most pronounced effect from the C-4000. The Shure V15 IV cartridge and the KEF 105 II loudspeakers. Good results were obtained with all the systems we placed the C-4000 into, but these transducers appeared to work better than others.



Overall the sound is warmer and more accessible and the image is no longer simply hung in between the speakers in a flat two-dimensional manner. Switching back to stereo from holographic reproduction is quite a disappointment in many ways as the depth appears to vanish and the image contracts so much.

## Adding Up

The time delay amps included in the preamp (of around 20 W RMS) are to drive additional speakers to the rear of the listener to enhance the effect. Frankly, I didn't feel this was needed at all. Putting in the extra units *did* change things, but two speakers were quite enough!

Experiments also showed that some ancillary equipment works better than others. KEF 105s gave the best results of the speakers tried and the Shure V15 IV cartridge gave consistently better results than any other pickup. It probably maintains better phase relationships between signal components than the rest.

So there it is. A new approach to music reproduction in the home — and one that works. The C-4000 is not cheap at around £600 but in view of the fact that it offers greatly enhanced reproduction of most material it deserves very close consideration.

My thanks to Carver for permission to reproduce the graphs, used herein, from their brochures.

ETI

# 110 PROJECTS in every book!!

The '110' books have been acclaimed by enthusiasts, students and engineers. Each contains 110 different circuit applications. Use them as project books or as a source book for circuit ideas.

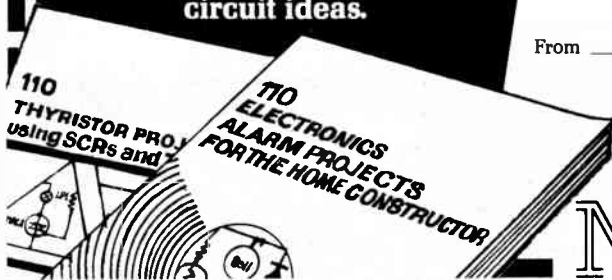

## Available NOW!

ETI 5/81

from your local bookshop or in case of difficulty direct from us:

please tick the books you need:



**110 CMOS DIGITAL IC PROJECTS**  
for the Home Constructor  
R. M. Marston 0 408 00218 6



**110 ELECTRONIC ALARM PROJECTS**  
for the Home Constructor  
R. M. Marston 0 408 00269 7

**110 IC TIMER PROJECTS**

for the Home Constructor  
Jules H. Gilder 0 408 00480 0



**110 INTEGRATED CIRCUIT PROJECTS (2nd Edition)**

for the Home Constructor  
R. M. Marston 0 408 00309 X



**110 SEMICONDUCTOR PROJECTS (2nd Edition)**

for the Home Constructor  
R. M. Marston 0 408 00322 7



**110 THYRISTOR PROJECTS**

using SCRs and Triacs  
R. M. Marston 0 408 0074 5

**110 WAVEFORM GENERATOR PROJECTS**

for the Home Constructor  
R. M. Marston 0 408 00353 7



**110 OPERATIONAL AMPLIFIER PROJECTS**

for the Home Constructor  
R. M. Marston 0 408 00153 4



Order NOW! Cut out this coupon and return it to Patricia Davies at the address below.

Please send me \_\_\_\_\_ copy/copies as marked above. I enclose a cheque/postal order for £ \_\_\_\_\_ in total payment:

From \_\_\_\_\_

Address \_\_\_\_\_

Please send me your FULL COLOUR Brochure

**Newnes Technical Books**  
Borough Green, Sevenoaks, Kent TN15 8PH



# COMPUTER WAREHOUSE

NOW OPEN  
MONDAY-SATURDAY  
9.30-5.30

## RAM AND EPROM NEW LOW VAT INCLUSIVE PRICES

2716 5v Rai	£9-50	4116	200 NS 16KX1 DYN	8 for £19-95
2716 3 Rail	£8-50	2114L-3	300 NS 1KX4 ST.	8 for £22-50
2708 450 NS	£4-50	2102L-3	650 NS 1KX1 ST.	8 for £ 5-50
2708 Ex Equip	£2-25	TMS4030JL	300 NS 4KX1 DYN	8 for £ 9-95

All devices full spec. and guaranteed. Bulk enquiries welcome.

in stock now test equipment, microprocessors, teletypes, transformers, power supplies, scopes, sig. gen's, motors, peripheral equipment, I.C.'s, tools, components, variacs, keyboards, transistors, microswitches, V.D.U.'s sub-assemblies + thousands of other stock lines. Just a mere fraction of our vast range, is displayed below: 100's of bargains for callers.

## TELETYPE ASR33 I/O TERMINALS



From £195 + CAR + VAT

Fully fledged industry standard ASR33 data terminal. Many features including: ASCII keyboard and printer for data I/O, auto data detect circuitry, RS232 serial interface, 110 baud, 8 bit paper tape punch and reader for off line data preparation and ridiculously cheap and reliable data storage. Supplied in good condition and in working order. Options: Floor stand £12.50 + VAT Sound proof enclosure £25.00 + VAT

## ICL TERMIPRINTER 300 BAUD TERMINALS



PRICES REDUCED

ONLY £295

+ CAR + VAT

Made under licence from the world famous GE Co. The ICL Termiprinter is a small attractive unit with so many features it is impossible to list them in the space available! Brief spec. as follows; RS232 serial interface, switchable baud rates 110, 150, 300, (30 cps), upper and lower case correspondence type face, standard paper, almost silent running, form feed, electronic tab settings, suited for word processor applications plus many more features. Supplied in good condition and in working order. Limited quantity.

## SCOOP PURCHASE 12" VIDEO MONITORS



CONNECT DIRECT TO YOUR MICRO

Made by the "BALL MIRATEL" CORPORATION USA the CD12 is a self contained, mains powered chassis professional monitor. All controls are inbuilt on a single PCB with exception of the brightness control which can be brought out for external use. Many features such as composite video, quoted bandwidth of 19 MHz, superb linearity and definition make this a must for any MICRO/CCTV application. Brand new and boxed only £97.50 + VAT Input harness, brightness pot and connector £2.50 + VAT. Dimensions 9"H x 11"D x 11 1/2"W HURRY WHILE STOCKS LAST

## EX STOCK SOFTY EPROM BLOWER

Software development system invaluable tool for designers, hobbyists, etc. Enables open heart surgery on 2716, 2708 etc. Blows, copies, reads EPROMS or emulates EPROM/ROM/RAM in situ whilst displaying contents on domestic TV receiver. Many other features. £115 + carr. + VAT. Optional 2716, 2716 Function Card £40 + VAT. PSU £20 + £1.50 carr. + VAT. Write or phone for more details.

## 3K x 8 STATIC RAM CARDS

BRAND NEW PCB organised as a 3K x 8 page memory with 24 socketed 2102-L 650ns Rams, 4 Eprom Sockets and 16 TTL Chips for decoding. All ICs guaranteed. Complete with circuit only £24.50 + £1.75 P.P. Dimensions 264 x 195mm. 0.1" connector.

## EQUIPMENT CASES

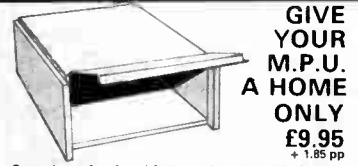

GIVE YOUR M.P.U. A HOME ONLY £9.95 + 1.95 pp

Superb professional fully enclosed, made for the G.P.O. to the highest standard, offered at a fraction of their original cost they feature aluminium sides, hinged removable front panel, which can be secured by 2 screws to prevent prying fingers. All are finished in two tone G.P.O. grey and although believed brand new may have minor scuff marks/scratches due to bad storage. Dimensions 16" D x 6 1/2" H x 14 3/4" W

## NATIONAL MA1012 LED CLOCK MODULE

★ 12 HOUR  
★ ALARM  
★ 50/60 HZ  
The same module as used in most ALARM/CLOCK radios today, the only difference is our price! All electronics are mounted on a PCB measuring only 3" x 1 1/2" and by addition of a few switches and 5/16 volts AC you have a multi function alarm clock at a fraction of cost. Other features include snooze timer, am pm, alarm set, power fail indicator, flashing seconds cursor, modulated alarm output etc. Supplied brand new with full data only Suitable transformer £1.75. £5.25

## SEMICONDUCTOR GRAB BAGS

Amazing value mixed semiconductors, include transistors, digital, linear I.C.'s, triacs, diodes, bridge recs. etc. etc. All devices guaranteed brand new, full spec. with manufacturers markings, fully guaranteed. 50 + BAG £2.95 100 + BAGS £5.15

## MUFFIN FANS

Keep your equipment Cool and Reliable with our tested ex-equipment "Muffin Fans" almost silent running and easily mounted. Available in two voltages. 110 V.A.C. £5.05 + pp 90p OR 240v A.C. £6.15 + pp 90p DIMENSIONS 4 1/2" x 4 1/2" x 1 1/2"

ELECTRONIC COMPONENTS & EQUIPMENT **66%** DISCOUNT

Due to our massive bulk purchasing programme which enables us to bring you the best possible bargains, we have thousands of Transistors, Relays, Cap's., P.C.B.'s, Sub-assemblies, Switches, etc. etc. surplus to our requirements. Because we don't have sufficient stocks of any one item to include in our ads., we are packing all these items into the "BARGAIN PARCEL OF A LIFETIME" Thousands of components at giveaway prices! Guaranteed to be worth at least 3 times what you pay plus we always include something from our ads. for unbeatable value!! Sold by weight

2.5kts £ 4.75 + pp £1.25  
10kts £11.75 + pp £2.25  
5kts £ 6.75 + pp £1.80  
20kts £19.99 + pp £4.75

## OP PRESS - STOP PRESS - STOP PRESS - STOP STEP INTO THE 80's

WITH TOMORROW'S WORLD TECHNOLOGY TODAY The "TANTEL" Post Office approved PRESTEL-VIEWDATA ADAPTOR

At last this amazing piece of micro technology is available at a price you can afford. Just connect to the aerial socket of any colour or black and white domestic TV receiver and to your Post Office installed jack socket and you are into the exciting world of PRESTEL. Via simple push button you are able to view a staggering 170,000 pages of up to the minute information on many services and utilities, order goods from companies, even play games!! All this and more without ever leaving your armchair!

ONLY £170 + £1.75 carr + VAT Send £197.50p

Note: When ordering please give the address and telephone number where the Tantal adaptor is to be used, we will arrange all details with the Post Office for installation of the jack socket (normally within 7 days).

## JUST IN

Secondhand chassis 9" Bluebest mains powered video monitors, composite video input with inbuilt 5v 3 amp DC P.S.U. Tested, but unguaranteed £39.99 + £7.50 carriage Complete with circuit.

## MANUFACTURERS ONLY

100,000 EX STOCK Miniature relays continental series by Keyswitch, etc. all contact forms all impedances. CALL FOR QUOTES

## WE VE BOUGHT ANOTHER SHIPMENT! SAVE OVER £1300!! DZM 180 CPS HIGH SPEED MATRIX PRINTERS

This must be one of our greatest bulk deals, this fabulous printer is listed at over £1800 and judging the construction we are not surprised. Made under license from the LOGABAX Co. the DMZ180 is an exceptionally sturdy high speed 180 cps matrix printer, capable of printing up to 132 characters per line on standard "Fan Fold" sprocket fed paper. A precision 7 x 7 matrix head using ruby bearings, gives a clear concise type font. Many other features include internal buffer for high throughput, standard ink ribbon, software controllable form and tab functions, standard "CENTRONICS" ASCII parallel interface etc. etc. Optional extras Floor Stand £30.00 + VAT, Paper Stand £18.00 + VAT



## MEMOREX/BASF 7 MB HARD DISK DRIVES

Model 630-1B disk drives by Memorex BASF, TTL signals in and out, high speed, IBM 2311 compatible. Sold in good condition but unguaranteed.

£175.00 + VAT BUYERS COLLECT

## "THE MULTIVOLT PSU"

The PSU to end all your MPU/LAB requirements, made by "Veir" Electronics at over £200.00. The supply features full regulation, current limit, and overvoltage protection on all 7 outputs, just look at the spec.

+5v @ 12 amps, +5v @ 4.5 amps, +5v @ 4 amps, +30v @ 2amps, +12v @ 2.5 amps, -12v @ 2.5 amps and -9v @ 1amp. A superb unit supplied in two grades, complete with data. Brand New, Fully Tested £59.99 Used and Untested £39.99 Carriage and Insurance £7.50

## RCA FULLY CASED ASCII CODED KEYBOARDS



Straight from the U.S.A. made by the world famous R.C.A. Co., the VP600 Series of cased freestanding keyboards meet all requirements of the most exacting user, right down to the price! Utilising the latest in switch technology. Guaranteed in excess of 5 million operations. The keyboard has a host of other features including full ASCII 128 character set, user definable keys, upper/lower case, rollover protection, single 5V rail, keyboard impervious to liquids and dust, TTL or CMOS outputs, even an on-board tone generator for keypress feedback, and a 1 year full R.C.A. backed guarantee.

VP601 7 bit fully coded output with delayed strobe, etc. £43.95  
VP611 Same as VP601 with numeric pad. £54.95  
VP606 Serial, RS232, 20MA and TTL output, with 6 selectable Baud Rates. £60.95  
VP616 Same as VP606, with numeric pad, Post. Packing and Insurance. £72.50  
£1.95  
ORDER NOW OR SEND FOR DETAILS.

## 5v D.C. POWER SUPPLIES

Following the recent "SELL OUT" demand for our 5v 3 amp P.S.U. we have managed to secure a large quantity of ex-computer systems P.S.U.'s with the following spec.: 240 or 110v A.C. input. Outputs of 5v @ 3-4 amps, 7.2v @ 3 amps and 6.5v @ 1 amp. The 5v and 7.2v outputs are fully regulated and adjustable with variable current limiting on the 5v supply. Unit is self contained on a P.C.B. measuring only 12" x 5" x 3". The 7.2v output is ideal for feeding "on board" regulators or a further 3 amp LM323K regulator to give an effective 5v @ 7 amp supply. Supplied complete with circuit at only £10.95 + £1.75pp. Believed working but untested, unguaranteed.



Dept. E.T.I. 64-66 Melfort Rd., Thornton Heath, Croydon, Surrey. Tel: 01-689 7702 or 01-689 6800 MAIL ORDER INFORMATION  
Unless otherwise stated all prices inclusive of V.A.T. Cash with order. Minimum order value £2.00. Prices and Postage quoted for UK only. Where post and packing not indicated please add 60p per order. Bona Fida account orders minimum £10.00. Export and trade enquiries welcome. Orders despatched same day where possible. Access and Barclaycard Visa welcome.



# Hobby Electronics '81

BRISTOL EXHIBITION CENTRE

# Hobby Electronics '81

BRISTOL EXHIBITION CENTRE

# Hobby Electronics '81

BRISTOL EXHIBITION CENTRE

COMPUTERS • AUDIO • RADIO • MUSIC • LOGIC • COMPONENTS • CB  
**HOBBY ELECTRONICS GOES WEST**

London has more than its fair share of electronics shows, but we know that electronics enthusiasts are by no means limited to the capital. For that reason the first annual Hobby Electronics Show is to be held in Bristol — centre of the South-West.

## What's to see there?

- major electronics component suppliers
- special exhibition offers
- Wales & West schools' electronic project competition (\*has your school submitted an entry yet? Available from Hobby Electronics 81)

**TICKETS** — at the door — **ADULT** : £1.00. **CHILD, STUDENT, OAP** : 50p.

**GAMES KIT • TEST GEAR • MAGAZINES • SPECIAL OFFERS • BOOKS**

**OPEN DAYS :**

Friday May 29th : 10am — 7pm • Saturday May 30th : 10am — 6pm • Sunday May 31st : 10am — 4pm

# Hobby Electronics

BRISTOL EXHIBITION CENTRE

ETI MAY 1981

**Why queue? Order your tickets now from:**  
 Send to: Advance Tickets Modmage Ltd. 145 Charing Cross Rd., London WC2H 0EE  
 Please send tickets @ 50p (Student/Child/OAP) tickets @ £1.00  
 TO: \_\_\_\_\_  
 enclose P.O./Cheque for £ \_\_\_\_\_

# GREENWELD

443A Millbrook Road Southampton SO1 0HX

All prices include VAT @ 15% — just add 40p post

## THE SPECTACULAR 1981 GREENWELD Component Catalogue

**£1 BARGAIN PACKS**  
Each pack £1; any 25 packs £22

Bigger and better than ever!!!

- ★ 60p discount vouchers
- ★ First Class reply paid envelope
- ★ Free Bargain List
- ★ Priority Order Form
- ★ VAT inclusive prices
- ★ Quantity prices for bulk buyers
- ★ Free Data Sheet

SEND 75p FOR YOUR  
COPY NOW!!

### BUY A COMPLETE RANGE OF COMPONENTS AND THESE PACKS WILL HELP YOU

ALL PACKS CONTAIN FULL SPEC. BRAND NEW  
MARKED DEVICES — SENT BY RETURN OF  
POST. VAT INCLUSIVE PRICES.

**K001** 50V ceramic plate capacitors, 5%, 10 of each value 22pF to 1,000pF, total 210. **£4.80.**

**K002** Extended range 22pF to 0.1µF, 330 values **£7.86.**

**K003** Polyester capacitors, 10 each of these values: 0.01, 0.015, 0.022, 0.033, 0.047, 0.068, 0.1, 0.15, 0.22, 0.33, 0.47µ. 110 altogether for **£8.46.**

**K004** Mylar capacitors, min 100V type 10 each all values from 1,000pF to 10,000pF. Total 130 for **£6.70.**

**K007** Electrolytic capacitors 25V working small physical size. 10 each of these popular values 1, 2.2, 4.7, 10, 22, 47, 100µF. Total 70 for **£3.89.**

**K008** Extended range, as above, also including 220, 470 and 1000µF. Total of 100 for **£6.35.**

**K021** Miniature carbon film 5% resistors CR25 0.5mm. 10 of each value from 10R to 1M, E12 series. Total 610 resistors **£8.88.**

**K022** Extended range. Total 850 resistors from 1R to 10M **£8.20.**

**K041** Zener diodes 400mW 5% BZY88, etc. 10 of each value from 2.7V to 36V, E24 series. Total 280 for **£16.98.**

**NEW K05** LEDs — 10 each red, green & yellow 3mm & 5mm, with clips. Total 60 LEDs for **£8.85**

### BUZZERS, MOTORS & RELAYS

**Z401** Powerful 6V DC buzzer, all metal construction, 50mm dia x 20mm **85p.**

**Z402** Miniature type buzzer, 6, 9 or 12V, only 22x15x16mm. Very neat **85p.**

**Z450** Miniature 6V DC motor, high quality type 32mm dia x 25mm high, with 12mm spindle. Only **£1.**

**A372** Audible Warning device — solid state circuit drives high efficiency transducer to give high output. Voltage reqd 4-18V. Can also be driven direct from TTL or CMOS. Module size 45x21x12mm. Comprehensive data supplied **£1.80.**

### BARGAIN LIST 13

10-page A4 list with 800 different items, many unusual, all at cut-price — switches, relays, pots, Rs, Cs, connectors, hardware, semiconductors, meters, displays, packs, panels, motors, etc. etc. And it's FREE!!! — just send 9x4 stamped SAE

### REGULATED PSU PANEL

Exclusive Greenweld design — better spec. than anything on the market being offered at the price. Panel 110x82x33mm high contains all components including bridge rectifier and smoothing capacitor. Ready built and tested — just add a 30V 2A transformer and two pots for a fully variable voltage and current supply.

**SPEC:** Output voltage 0-28V  
Output current 20mA-2A  
Source Impedance 0.1Ω  
Open circuit ripple 10mV

Send SAE for full details of the many ways this useful module can be used, together with price list of parts for various options. Only **£7.78**

### 1N4006 DIODES

Special purchase of 1A rects, Russian made. Packed in boxes of 300, **£8.80** per box; 4 boxes **£30**; 10 boxes **£75.**

### DISC CERAMICS

0.22µF 12V 9mm dia. Ideal for decoupling 100 for **£2.78**; 1000 **£20.**  
0.05µF 12V 15mm dia. 100 **£1.80**; 1000 **£12.**  
Pack of disc ceramics, assorted values and voltages — 200 for **£1**

### TRANSFORMERS

Mains primary, 50V 20A sec **£20.** Mains pri 110V 15A sec **£30**; 20A **£40.**

### SLIDER POT SCOOP!!!

Made by Pither, types PL40CP & PL60C. Silty pots for superb pots!!!  
**PL40CP** — 69x16x9mm, 40mm slide length, 220R, 2k2 or 10k in only. Prices (any mix): 1-24 **20p**; 25-99 **17p**; 100+ **14p.**  
**PL60C** — 84x10x7mm, 60mm slide length, 5k, 10k only. Prices 1-24 **26p**; 25-99 **22p**; 100+ **17p.**

### REGULATED PSU PANEL

Exclusive Greenweld design, fully variable 0-28V & 20mA-2A. Board contains all components except pots and transformer. Only **£7.78.** Suitable transformer and pots **£8.** Send SAE for fuller details.

### CALC CHIPS 60p!!!

New full spec, supplied with data. Type MK50321 — full function inc. memory. Only **60p**

K101 16 BC2398 transistors  
K102 15 BC349A transistors  
K103 10 BC548B transistors  
K104 18 BC1828 transistors  
K105 50 1N4148 diodes  
K106 18 BC184L transistors  
K107 18 BC213L transistors  
K108 6 2N2950 thyristors, 30V 0.8A T092 case

K109 15 BC114 transistors  
K110 4 BD131 transistors  
K111 4 BD132 transistors  
K112 3A 100V rects, wire ended  
K113 30 DA002 rects 150V 0.5A  
K114 15 KK8116 (BF2411) transistors  
K115 18 SP1218 (2N3702) transistors  
K116 10 MPSL01 NPN 140V T092

K117 10 BF450 PNP TV IF amp transistor  
K118 16 ME4101 NPN 80V AF low noise  
K119 10 2N5401 NPN 150V T092  
K120 20 7V5 400mW zeners  
K121 10 VR525 5.25V 2.2W zener  
K122 10 56V 1W zener  
K123 10 02µF disc ceramic  
K124 50 02µF disc ceramic  
K125 200 1k 5% 1/4W carbon film resistors  
K126 100 300pF 63V polystyrene preformed caps

K127 25 47µF 25V axial lead caps  
K128 25 15µF 40V do  
K129 8 AA11J diodes  
K130 25 470R 0.1W presets  
K131 10 1A1068 thermistor  
K132 20 3 way 5A term blocks  
K133 50 unmarked untested OC71 type transistors

K134 30 4.7µF 10V radial elec  
K135 30 4.7µF 10V radial elec  
K136 4 AC187 transistors  
K137 5 15µF 100V non-polarized caps  
K138 30 1/4" coil former with slug  
K139 40 .025µF 50V mylar caps  
K140 30 .05 do  
K141 40 0.01µF 400V axial caps (C296)

K142 25 wire ended neons std size, 90V  
K143 200 squares mica insulation 25mm sq  
K144 30 IR5 3W wirewound resistors  
K145 10 1500µF 16V caps — radial PC mntg  
K146 25 330µF 4V axial caps  
K147 3 150µF 350V caps — radial PC mntg  
K148 30 transformer former type X228  
K149 12 Fenix red type X036  
K150 10 switches type W430

K151 12 0.125" red LED's  
K152 10 0.2" red LEDs  
K153 30 T05 heat sinks, same as G104  
K154 15 5 pin 180° Din socket, clip fix  
K155 100 metres thin film (10x2m lengths)  
K156 15 1/4" chassis mic lug fuseholder  
K157 12 16 pin QIL-QIL IC sockets  
K158 6 SPCO centre off white rocker switches

K159 20 0.3W presets 500k V with knurled knob  
K160 20 0.3W presets 2k5 V  
K161 20 0.3W presets 2M5 V with knurled knob  
K162 20 0.3W presets 2M5 V with knurled knob  
K163 400 15R 1/4W 5% preformed vent mntg resistors

K164 50 22pF 2% silver mica caps  
K165 20 Sub-mn red switch, body 20mm long  
K166 100 330pF 630V polyester PC mntg caps

K168 50 AA144 diode preformed as above  
K169 30 BV2 400mW zener as K167  
K170 25 1W do  
K171 12 1.5µF 25V tant bead caps  
K172 12 0.47µF 25V tant bead caps  
K173 24 150R 0.1W vert presets  
K174 24 470R 0.1W vert presets  
K175 24 470R 0.1W vert presets  
K176 24 2k 0.1W vert presets  
K177 24 2k 0.1W vert presets  
K178 24 2k 0.1W vert presets  
K179 24 2k 0.1W vert presets  
K180 24 2k 0.1W vert presets  
K181 24 2k 0.1W vert presets  
K182 200 1R 1/2W CF preformed Rs for horiz mntg, 15mm centres

K187 18 PE5030 NPN Si T092 transistors  
Vce 35V, Hfe 7  
K188 18 F544 PNP Si T092 transistors  
Vce 20V, Hfe 300  
K189 30 1N649 600V 0.4A diodes, preformed for H mntg  
K190 16 BZ785 BV2 250mW zener diodes  
K191 8 BY300/600 'Top Hat' switching diode, 600V 6A  
K192 25 RGP108 100V 1A switching diode

### COMPONENT PANELS

Z525 Contains 11 800mA 80V 2N5061 SCRs, 11 6V8 zeners, 11 1N4004 diodes plus Rs, Cs, etc. Only **£1.**  
Z529 74 Series ICs — Gates and complex logic, 20 standard ICs on panels **£1**; 100 ICs **£4.**  
Z527 2x 8V read relays, 6x 25030 or 25230, 6x 400V rects, plus Rs. Only **96p.**

### TTL, LINEAR, OPTO

All new full spec — Fairchild / SGS:  
TTL: 5400, 5401, 5402, 5403, 5404, 5405, 5410, 5421, 5430, 5450, 5451, 5453, 5460 — All 12p ea. 5470, 5472, 5474, 5475, 5476, 5480, 5486, 5490, 54107, 54121, 54122 — all 20p ea. 5482, 54126 — 40p ea. Others (74S, H) on B/L 12 (SAE please).

LINEAR: 9665 or 9666, 7 x 50V Darlingtons in 16 DIL 60p; 75452 or 4 dual pench driver 70p; XK144 7 CMOS P-channel buffers, 15V 16 DIL 24p.  
OPTO: Isolators, FCD831 60p; TIL115/118 60p; FPE100/106 Infra red LED **£2.80**; FND847 7 seg 0.8" CA **£2**; FND850 CC **£2.** (Data on request for linear & opto devices.)

**BULK BUYERS LIST** — Big bargains for quantity buyers. Resistors from **£3.80/k**, caps **£7/k**. Send SAE for list.

### OHIO SCIENTIFIC COMPUTERS



The special offer of the century (only Swanley could do it!) — For just **£189** we will supply Superboard 3 with a free power supply and modulator kit and our free guard band kit (a brilliant breakthrough in itself for this kit extends the display to 32x32, gives 1200 and 300 Baud tape speeds, increases the computing speed by 50% and converts the display to 50Hz for flicker free viewing). Guard band kit is also supplied separately for **£10**. 4K extra ram **£16.96**. Case **£27**. Cassette recorder **£17**. Ceymon improved monitor rom **£29.50**. Assembler/Editor tape **£26**. Word processor program **£10**. Display expansion kit, 30 lines x 54 characters for Superboard 2 (not 3) **£20**. Cheapo memory expansion offer: Buy a 610 expansion board with 6K ram on board and space for another 16K for **£189** and get a free 5V 4A power kit and any extra ram you want for **£3/k**. Buy a minifloppy disc drive + case + power supply + DOS for **£278** and we will do the extra ram for **£2/k** (max 16K). Wemom Improved monitor rom **£19.96**. New Series 2 Challenger C1P: cheapo 4K version **£202**, Ohio 8K version (illustrated) **£269**.

### PRINTERS



Buy any of the below and get a free interface kit and word processor program for UK101 or Superboard 2 — OKI Microline 80 (illustrated) **£329**. Base 2 800MST **£299**. Seikooha GP80 **£225**. Epson MX80 tractor **£358**. Epson MX80 tractor + friction **£398**. Epson MX70 **£279**. Epson T180 **£295**.

### MEMORY CHIPS

2114 450ns **£2.15**. 4116 200ns **£2.83**. 4027 **£1.30**. All low current.

### SWANLEY ELECTRONICS

Dept. ET, 32 Goldal Rd, Swanley, Kent, BR8 6EZ

Postage **£3.50** on computers, **£4.50** on printers and **45p** on other orders. Lists 27p post free. Please add VAT to all prices except those spec-

### SINCLAIR PRODUCTS ★

Sinclair products only are all post free. SC110 Oscilloscope **£139**. Adaptor EA. Rechargeable batteries **£7.95**. X1 probe **£3.05**. X10 probe **£8.88**. Carry case **£8.80**. PFM200 **£54.50**. Adaptor EA. Case **£1.73**. connector kit **£11.27**. PDM35 **£32.96**. adaptor EA, case **£1.73**. DM235 **£58.50**. DM350 **£78.50**. DM450 **£107.96**. adaptor EA, case **£8.80**. rechargeable betts **£7.95**. Microvision T 889, adaptor **£8.88**.

### BATTERY ELIMINATORS ★

3-way type 6/7 1/2/9V 300ma **£3.50**. 100ma radio types with prass-studs 9v **£4.95**, 9+9v **£8.25**. Car converter 12v input, output 3/4 1/2/6/7 1/2/9v 800ma **£3.04**.

### BATTERY ELIMINATOR KITS ★

100ma radio types with prass-studs 9v **£1.79**, 9+9v **£2.58**. Stabilized 9-way types 3/4 1/2/6/7 1/2/9v/12v/15v/18v 100ma **£3.12**, 1 Amp **£8.30**. Stabilized power kits 2-18v 100ma **£3.12**, 1-30v 1A **£8.50**, 1-30v 2A **£15.30**. TTL and computer supplies 5V stabilized 1/2A **£9**, 3A **£14**, 6A **£20**. 12v car converters 6/7 1/2/9v 1A **£1.82**.

### TV GAMES ★

AY-3-8500 + kit **£12.98**. AY-3-8550 + kit **£9.28**.

### PRINTED CIRCUIT MATERIALS ★

PC etching kit: economy **£2.42**, standard **£5.78**. 40 sq in pcb 50p. 1lb FeCl **£2.20**. Etch resist: economy 50p, dialo 90p. Drill bits 1/32" or 1/16" 36p. Etching dish 82p. Laminated cutter **£1.30**.

### 8I-PAK AUDIO MODULES ★

AL30A **£4.53**. PA12 **£9.31**. PS12 **£1.75**. T538 **£2.90**. S450 **£27.90**. AL60 **£5.62**. PA100 **£19.24**. SPM80 **£5.26**. BMT80 **£8.38**. Stereo 30 **£24.14**. AL90 **£8.56**.

### COMPONENTS ★

1N4148 1.5p. 1N4002 3.7p. NE555 8 dil 26p. 7416 6 dil 20p. BC182, BC184, BC214, BC214, BC547, BC549 8.1p. Resistors 5%, 1/4W E12 10R to 10M 1.5p, 0.5p for 50+ of one value. Polyester capacitors 160v .015, .088mf 2.9p, .047, .1mf 4.4p, .01mf 3.3p, .022, .033mf 3.7p, .15, .22, .33mf 5.4p, .47mf 8.9p. Polystyrene capacitors E12 63V to 10 1000pF 4p, 1n2 to 10n 5p. Ceramic capacitors 50v E6 22pF to 47n 2.5p. Electrolytic capacitors 50v 5, 1, 2mf 8p, 25v 5, 10mf 6p, 16v 22, 33mf 5p, 47mf 5p, 100mf 7p, 330, 470mf 9p, 1000mf 11p. Zeners 400mW E24 2v7 to 33v 7p. Preset pots subminiature 0.1W horiz or vert 100 to 2M2 5p. IC sockets 6 dil 0.7p, 14 dil 10.1p, 16 dil 12p.

# Conquer the chip.

Be it a career, hobby or interest, like it or not the Silicon Chip will revolutionise every human activity over the next ten years.

Knowledge of its operation and its use is vital. Knowledge you can attain, through us, in simple, easy to understand stages.

Learn the technology of the future today in your own home.

## MASTER ELECTRONICS

LEARN THE PRACTICAL WAY BY SEEING AND DOING

- Building an oscilloscope.
- Recognition of components.
- Understanding circuit diagrams.
- Handling all types Solid State 'Chips'.
- Carry out over 40 experiments on basic circuits and on digital electronics.
- Testing and servicing of Radio, T.V., Hi-Fi and all types of modern computerised equipment.

## MASTER COMPUTERS

LEARN HOW TO REALLY UNDERSTAND COMPUTERS, HOW THEY WORK — THEIR 'LANGUAGE' AND HOW TO DO PROGRAMS.

- Complete Home Study library.
- Special educational Mini-Computer supplied ready for use.
- Self Test program exercise.
- Services of skilled tutor available.

## MASTER THE REST

- Radio Amateurs Licence.
- Logic/Digital techniques.
- Examination courses (City & Guilds etc.) in electronics.
- Semi-conductor technology.
- Kits for Signal Generators — Digital Meters etc.

FREE

Please send your FREE brochure without obligation to —

Name .....

Address .....

.....

.....

.....

.....

.....

.....

.....

.....

.....

.....

.....

.....

.....

.....

.....

.....

.....

.....

.....

.....

I am interested in —

PRACTICAL ELECTRONICS .....

COMPUTER TECHNOLOGY .....

OTHER SUBJECTS .....

(please state your interest)

.....

.....

.....

.....

.....

.....

.....

.....

.....

.....

.....

.....

.....

.....

.....

.....

.....

.....

BRITISH NATIONAL RADIO & ELECTRONICS SCHOOL

# INFRA RED REMOTE-CONTROL

Specifically designed to remote-control three mains switches and two lamp dimmers in a single room, this infra-red system can be used to activate virtually any electrical appliance from the comfort of the armchair or bed. Pure luxury at a modest price. Design by Ray Marston. Development by Plamen Pazov.

This sophisticated five-channel infra-red remote control system comprises a small hand-held transmitter and a combined receiver/decoder unit that provides five independent channels of decoded outputs (logic 0 or logic 1). Three of the control channels are of the latching type and are each controlled by a pair of push-buttons (one ON, one OFF) on the transmitter: an ON instruction produces a logic 1 output from the appropriate channel of the decoder, while an OFF instruction produces a logic 0 output.

The remaining two control channels are of the non-latching type and are each controlled by a single push-button in the transmitter: the decoder produces a logic 1 output when a non-latching transmitter button is pressed or a logic 0 output when the button is released. The transmitter thus uses a total of eight push-buttons to control the total of five remote-control channels. The system has a typical remote-control range (from transmitter to receiver) of about 10 m.

The system is specifically designed to control up to three mains power switches and two lamp dimmers in a single room. With this in mind, the remote-controlled power switch and the remote-controlled touch dimmer projects described elsewhere in this issue of ETI, and the noiseless power switch project of the March '81 issue, have been specifically designed to interface with the outputs of the decoder unit of this five-channel remote-control system. The power switches are designed to be controlled by the latching channels, and the dimmers by the non-latching channels.

Thus, you can use the system to turn on lamps, TVs, hi-fi systems, or any other appliances that draw mains currents below 5 A, by using it in conjunction with this month's remote-controlled power switch project; or to control electric heaters or other appliances that draw mains currents up to 15 A by using it in conjunction with the noiseless power switch from the March issue; plus two touch controlled lamp dimmers, all from the comfort of an armchair or bed.

In practice, of course, you can use the single hand-held transmitter to control up to five appliances in every room of the

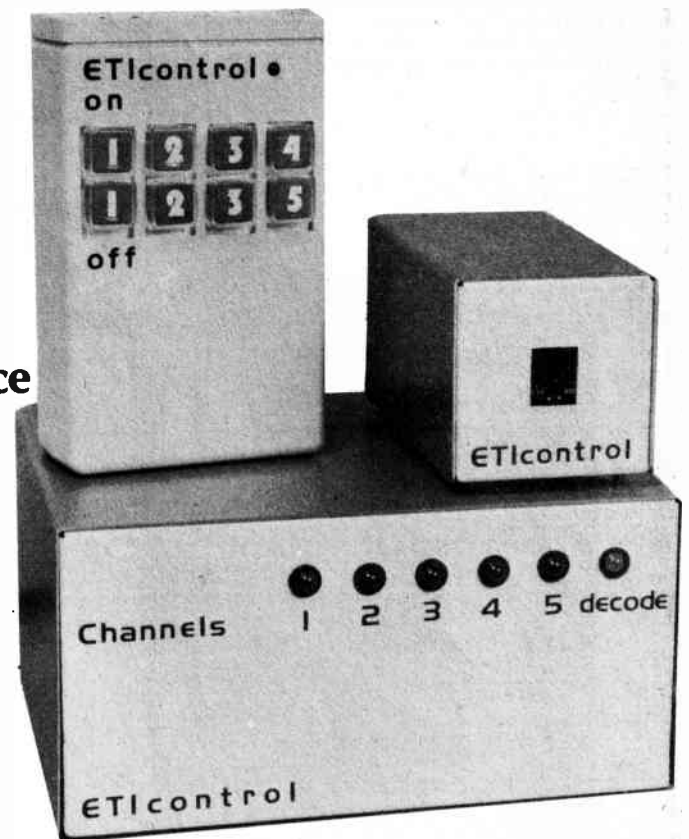

house if you so wish. All you need to do is fit a duplicate receiver/decoder unit, etc., in all required rooms. Thus, you can use the transmitter to control dimmers, hi-fi and TV when you are in the lounge, and use the same transmitter to control a lamp, radio and electric heater when you are lying in bed. Nice.

## Construction: The Transmitter

The transmitter unit is specifically designed to fit in a small Verobox (see Buylines). All components, including the eight push-button switches, are mounted on a single PCB, with the switches mounted directly on the copper side of the PCB and all other components mounted on the 'plain' side. A good deal of care is required in the construction.

Start the construction by etching the PCB and cutting it to size, noting its unusual shape. Now assemble all components other than the push-button switches, LED1 and IC1 on the plain side of the PCB and solder them in place, noting the following points;

(i) All but three of the resistors are mounted vertically on the PCB; (ii) An 18-pin DIL socket is soldered to the PCB to accommodate IC1; (iii) The two IR diodes are mounted vertically on the PCB but are then bent at right angles to pass through holes cut in the case front panel. Slide switch SW1 is soldered directly to Veropins on the PCB and is angled so that its control knob passes through a slot in the front panel. Capacitor C1 has a 10V rating and needs to be as small as possible. →

**Fig.1 (Right) Circuit diagram for the infra-red transmitter.**  
 Below: The completed transmitter. The two infra-red LEDs and the on/off switch are mounted through the front panel; the 'transmit' LED is positioned on the top of the case with the push-buttons so that it can be seen during operation. Note that channels 1 to 3 have two buttons each (on and off). Channels 4 and 5 are non-latching and only require one button.

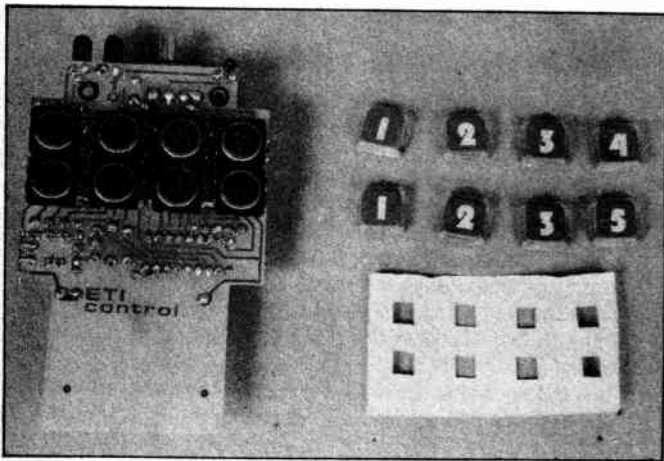
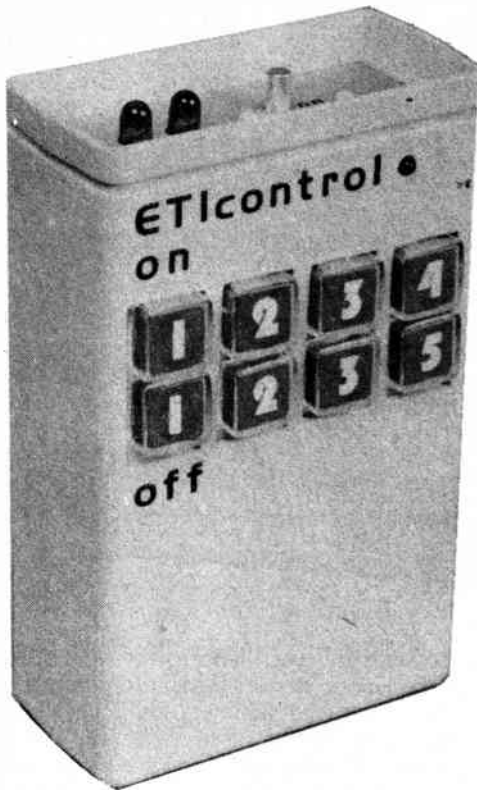
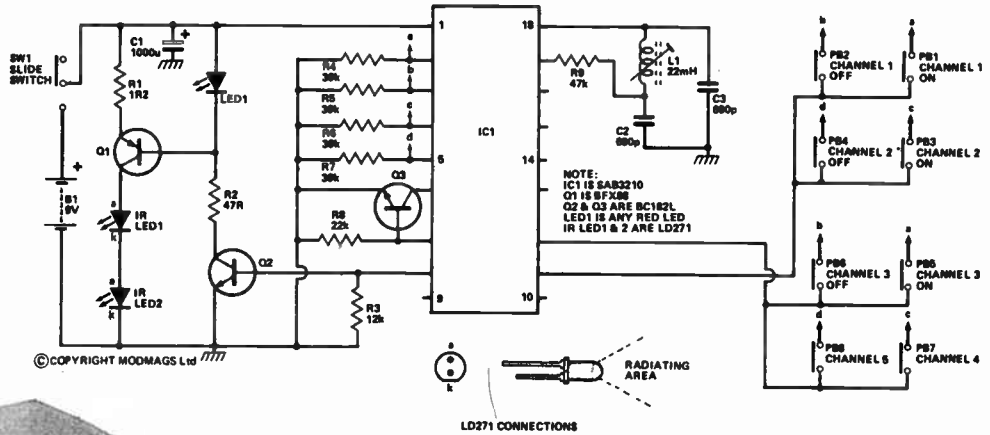

This photograph shows the copper side of the assembled PCB, with the ingredients of the 'mylar sandwich'. The plastic fits over the switches and the caps hold it in place.

## HOW IT WORKS

### TRANSMITTER

The heart of the transmitter is IC1, an LSI PMOS chip. This chip receives instructions via an eight-row (pins 9-16) by four-column (pins 2-5) matrix that can be activated by up to 32 push-button switches. Only eight switches are used in our application. The circuit is clocked at about 60 kHz by the R9-L1-C2-C3 oscillator when the IC is active.

When the transmitter is in the quiescent state the IC is disconnected from the battery by turn-on transistor Q3 and the complete circuit (including the clock oscillator) is de-energised. Under this condition the entire circuit draws a total leakage current of only a few microamps from the supply battery. When any of the key switches are pressed, negative potential is applied to one of the 'row' pins via one of the resistors R4-7; pin 7 goes high and turns Q3 on, thus energising the IC and its clock oscillator.

Whenever the IC is energised by a press-button operation a keyboard scanner comes into operation, detects the code of the actuated switch and converts this information into a clock-related serial output code that appears on pin 8 and is unique to that particular switch. This serial code signal is fed to the infra-red transmitter LEDs via Q2 and Q1.

The transmitter serial code consists of a start bit, followed by six information bits, which are read out in biphasic code at half the clock frequency. This seven-bit serial code signal has a total frame time of about 11 mS and is repeated at a time-base rate of about 130 mS throughout the duration of a key press. When the press-button is released a seven-bit 'end of signal' code frame is transmitted and the transmitter then automatically deactivates again when Q3 turns off.

The serial output code from pin 8 is amplified by Q2 and is used to pulse constant-current generator Q1 on and off via R2 and LED1. Q1 feeds current pulses of several hundred milliamps to the two series-connected infra-red transmitter LEDs, this high current being supplied by storage capacitor C1. Although the peak IR LED currents are very high (thus ensuring a good operating range), the mean currents (averaged over one time-base period) amount to only 5 mA or so.

Thus, considering that the transmitter will typically only be required to operate for about half-a-second per instruction, it can be seen that roughly 100,000 instructions can be transmitted from a single PP3 battery during its life. Put another way, a single PP3 is capable of transmitting 250 instructions every day for about one year.

## BUYLINES

The SAB3210 and SAB3271 are available from Electrovalue and Watford Electronics — Watford can also supply the LD271 and SFH205. The push-button switches and switch caps are available from Ambit International, as is the variable inductor L1. The cases used for the preamp and decoder unit are obtainable from West Hyde Developments (order as Samos 006 and 001 respectively).

# PROJECT : IR Remote Control

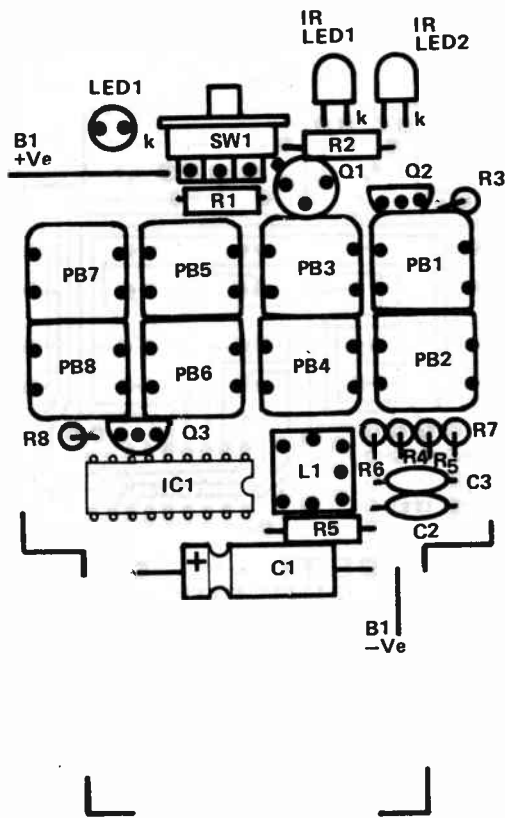

Fig.2 Component overlay for the infra-red transmitter; the board is a peculiar shape so that it will fit the case specified. Most of the resistors are mounted vertically to save space. The overlay is drawn with the component side uppermost — PCB1-8 and LED1 are actually soldered on the copper side, as shown in the photographs.

## PARTS LIST

### TRANSMITTER

#### Resistors (All 1/4 W, 5%)

R1	1R2
R2	47R
R3	12k
R4,5,6,7	39k
R8	22k
R9	47k

#### Capacitors

C1	1000u 10 V axial electrolytic
C2,3	680p polystyrene

#### Semiconductors

IC1	SAB3210
Q1	BFX88
Q2,3	BC182L
LED1	any red LED
IR LED1,2	LD271

#### Miscellaneous

SW1	miniature slide switch
PB1-8	KHC10901 (push-to-make non-locking)
L1	87BN132HM (22 mH variable inductor)
Verocase (code 202-21303J)	caps for switches (KT5 — 8 off)

Now turn the PCB over and solder the eight push-button switches (and LED1) to the copper side. A great deal of care is required here and a miniature soldering iron is needed. Proceed as follows. First, remove the snap-on caps of the switches and straighten the four switch mounting legs, using a pair of pliers. Note that small pips are moulded into the underside of the switches, to fix their height slightly above the surface of the PCB: do not remove these pips. Now press one switch into position from the PCB copper side and solder its four legs to the PCB. Repeat the process, soldering one switch at a time, until all eight switches are in place. You'll find this a distinctly fiddly process.

When all eight switches are in place, take a strip of white mylar film (available from your local art shop), place it over the bank of switches, cut holes in the strip so that the eight push-button operating shafts pass freely through the mylar, and then fit the switch caps back in place and check that the switches operate freely. The mylar film simply enhances the appearance of the finished transmitter unit.

This completes the construction of the electronics side of the transmitter and it can now be given a simple functional test. First, set the adjustable core of L1 to mid position, fit IC1 in place, connect a 9 V (PP3) battery, and turn SW1 on. Now press the push-button switches one at a time and check in each case that LED1 flashes intermittently for the press duration. If all is well, you can fit the unit into its case, as follows.

First, offer the PCB assembly up to the top half of the case (the battery holder is in the lower half), align it with the two small front mounting holes and carefully mark out the positions of the eight push-button switches on the case, so that four broad accommodating slots can be cut in the case to accept the switches as shown in the photographs. Cut the slots and re-check the fit.

Now similarly line up the PCB assembly so that holes/slots can be cut in the metal front panel to accept LED1, the two IR diodes, and the control knob of SW1. Once the holes are cut, complete the connections to the PP3 battery in the holder in the lower half of the case and screw the whole assembly together. The transmitter construction is then complete.

Note that the transmitter cannot be given a final test until the receiver/decoder construction is complete. When using the unit, however, note that the only function of SW1 is that of ensuring that the transmitter will not be activated accidentally when carried in the pocket, etc: in normal use SW1 can be left permanently on, since the unit consumes virtually zero quiescent current.

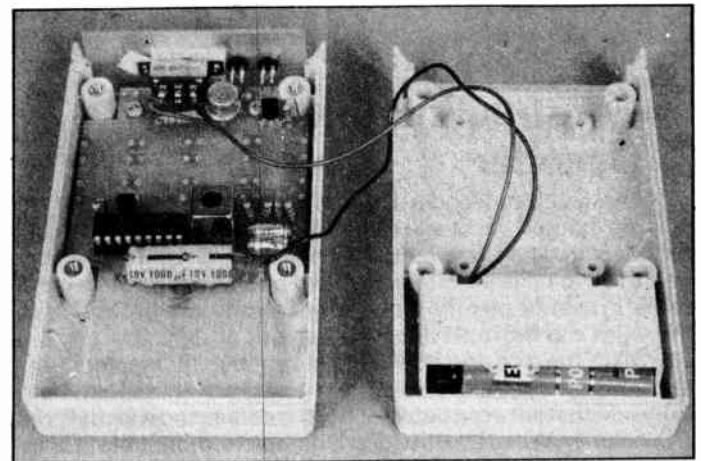

The transmitter PCB mounted in its case. You can see how the infra-red LEDs are bent at right-angles, and the slide switch soldered to Vero pins, so that they face forward through the front panel.

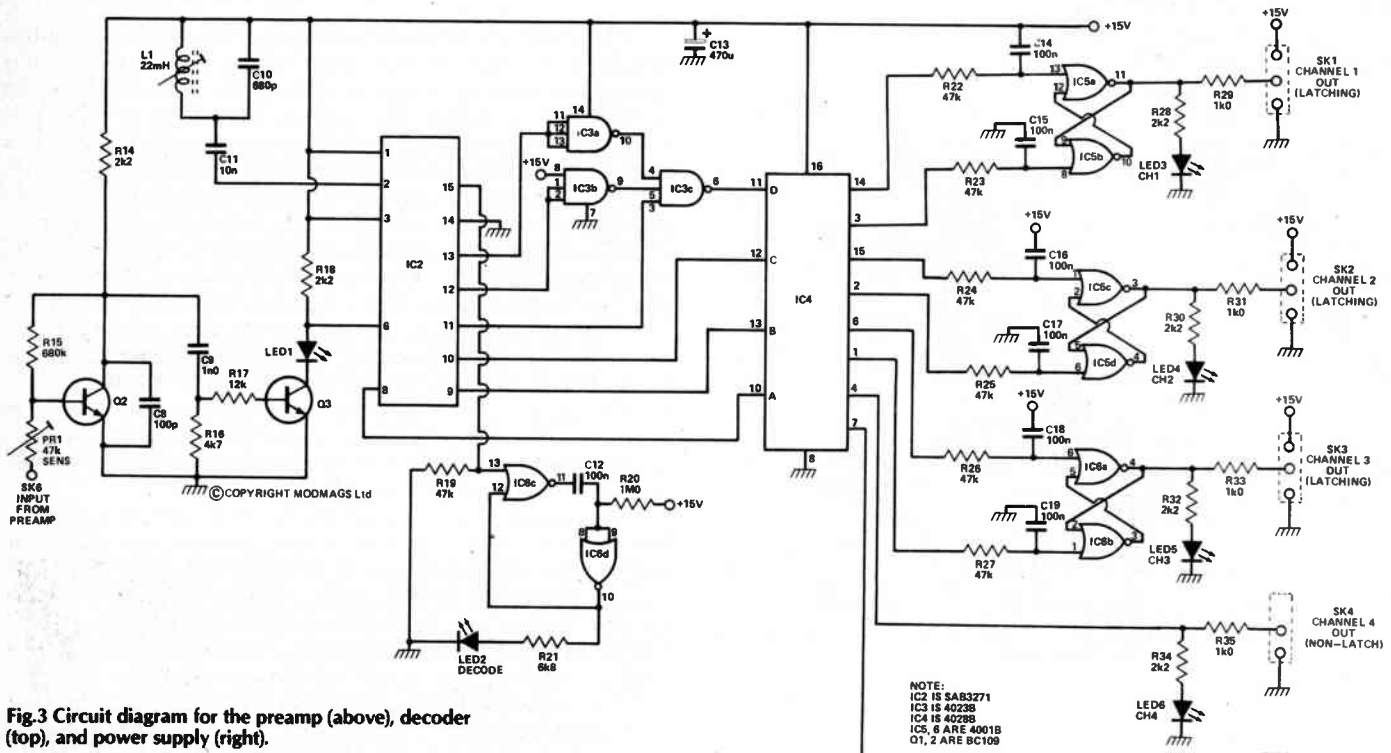
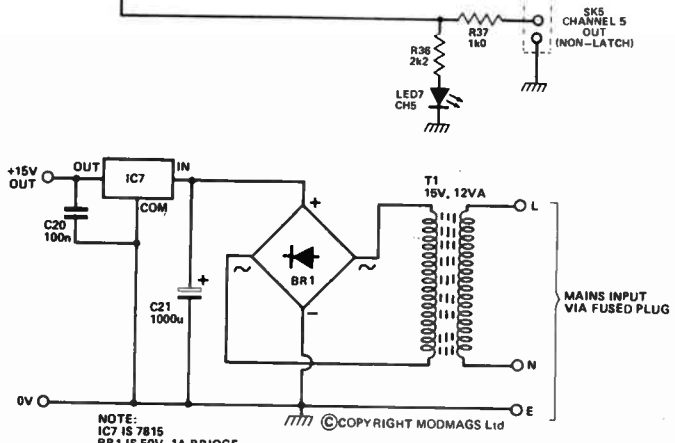
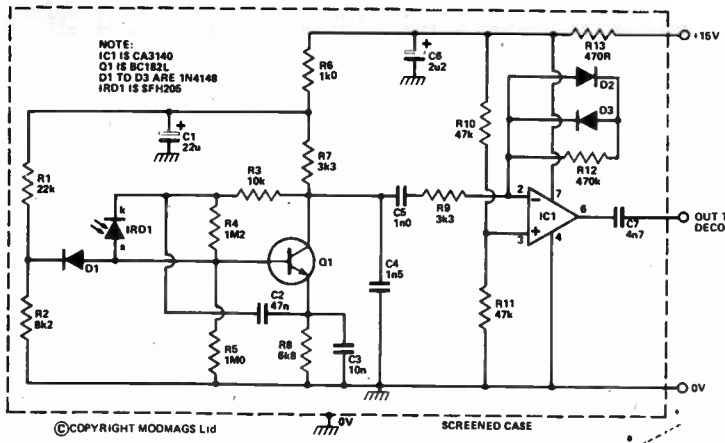

Fig.3 Circuit diagram for the preamp (above), decoder (top), and power supply (right).



## Construction: The Receiver/Decoder

The receiver/decoder is built as two units, with the IR preamp housed in one small screened case and the main decoder circuit and power supply housed in a separate, larger, box: the two units are interconnected by a length of three-core cable. In use, the preamp is placed in a clearly visible position in the room and the main unit is hidden out of sight.

Start the construction by building the IR preamplifier, assembling the components as shown by the overlay. Take care to ensure that infra-red detector IRD1 is connected with the correct polarity. When construction is complete, mount the PCB in a steel or tin case, after first cutting a hole in the case front for IRD1, and ground the case to the 0 V supply line. Finally, fit a DIN socket in the rear of the case, to facilitate connections to the main decoder/power supply unit, and complete the interwiring.

Rear view of the preamp and decoder units. In use the two are connected by three-core cable. There are five-pin DIN sockets on the decoder because we ran out of three-pin sockets!



## HOW IT WORKS

### THE RECEIVER/DECODER

The receiver/decoder unit detects the infra-red signals from the remote-control transmitter, amplifies them to a useful level, decodes the information that the signals carry, and then uses this information to implement a switching action on one or other of the latching or non-latching outputs of the decoder. These outputs can then be used to activate external power switches and lamp dimmers, etc. The receiver/decoder unit comprises three main sections, an infra-red receiver/preamplifier, the main receiver/decoder unit, and the power supply.

The transmitter IR signals have a basic frequency of about 30 kHz (half the transmitter clock frequency): they are detected by IRD1 in the receiver preamp and are amplified first by Q1 and then by IC1. A problem in designing IR preamplifiers is that the circuit not only has to provide high gain for long range operation but must also not saturate when the transmitter is placed only a few inches from the receiver.

With the latter point in mind, R1-R2-D1 and C2 are used to prevent the bias point of Q1 shifting under heavy drive conditions. D2 and D3 clip the level of the final IC1 output signal, to prevent overdriving of following stages. The values of C2-C3-C4-C5 and C7 are chosen to make the preamplifier reasonably frequency selective, thereby ensuring a good low-noise figure. The preamplifier unit must be mounted in an electrically screened case.

The output of the preamp is further amplified by the Q2-Q3 stages of the decoder circuit and are then passed on to pin 6 of IC2. Preset PR1 enables the effective sensitivity of the circuit to be varied over a wide range and LED1 is used as a sensitivity indicator when initially setting up the circuit.

IC2, which uses L1 and C10-C11 as clock elements, inspects the incoming pin 6 signal, checks it for compatibility with its own clock frequency and with certain logic parameters, and if all is well converts the seven-bit biphasic serial input signal into an equivalent six-bit parallel code, which appears on pins 8 to 13. Simultaneously, each time that a correct code conversion is made, a brief positive pulse appears on pin 15, and this pulse is used to trigger monostable IC6c-IC6d and thereby drive LED2 on to give a visual indication of the decoding action of the circuit; this LED indication is of value when initially adjusting L1 to set up the system.

The six-bit parallel output code signals of IC2 are fed to IC3 and IC4, which decode eight of the possible six-bit combinations (corresponding to the eight possible codes generated by the eight push-buttons in the infra-red transmitter) and these decoded signals are made available on pins 14, 3, 15, 2, 6, 1, 4 and 7 of IC4. Each of these outputs is normally low, but can be driven high by closing the appropriate button on the IR transmitter.

The pin 4 and pin 7 outputs of IC4 are made available, via 1k $\Omega$  limiting resistors, at output sockets SK4 and SK5 respectively of the decoder unit, and act as non-latching remote control output channels. The 14/3, 15/2 and 6/1 outputs, on the other hand, are each used to control a simple set-reset bistable which has its output taken to one of the SK1-3 sockets, each of which acts as a latching remote control channel output. Note that the inputs to the bistables are damped by simple R-C networks, to eliminate transient activation. Also note that all output channels are provided with LED indicators, to give a visual indication of the channel state.

The complete receiver/decoder unit is powered from 15 V DC supply, derived from the mains via T1-BR1 and IC7. This supply is also made available at channel output sockets SK1 to SK3 and can be used to power auxiliary circuitry, such as the remote-controlled power switch described elsewhere in this issue of ETI.

Proceed now with the construction of the main decoder/power supply unit, noting that some care is needed in the construction of the PCB. Start the PCB assembly by fitting the four wire links and the Veropins and then systematically fit the remaining components in place, working through the assembly from the left (PSU components) to the right. Fit the regulator (IC7) with a small heatsink, sufficient to dissipate roughly 3 W.

When the assembly is complete, fit the PCB assembly into a suitable case, together with mains transformer T1, six DIN sockets (one input, five output) and the six indicating LEDs, and complete the interwiring. Finally, complete the mains connections and check that the 15 V regulator circuit is working correctly, with outputs available at sockets SK1 to SK3. If all is well the system is ready for setting up.

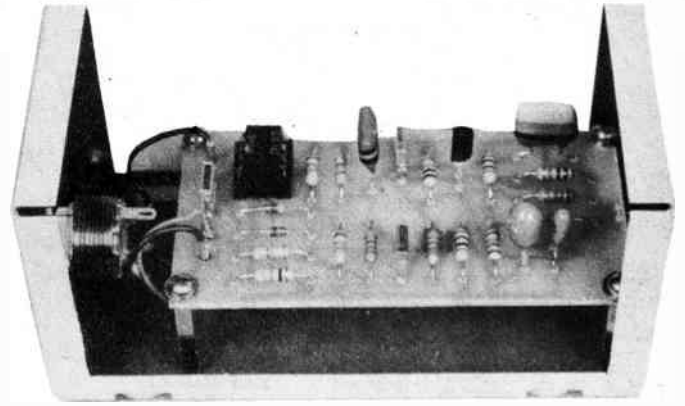

Inside the preamplifier case; power and signals pass via the DIN socket on the left. The infra-red detector diode is fitted at the far right of the PCB and requires a cut-out in the side of the case.

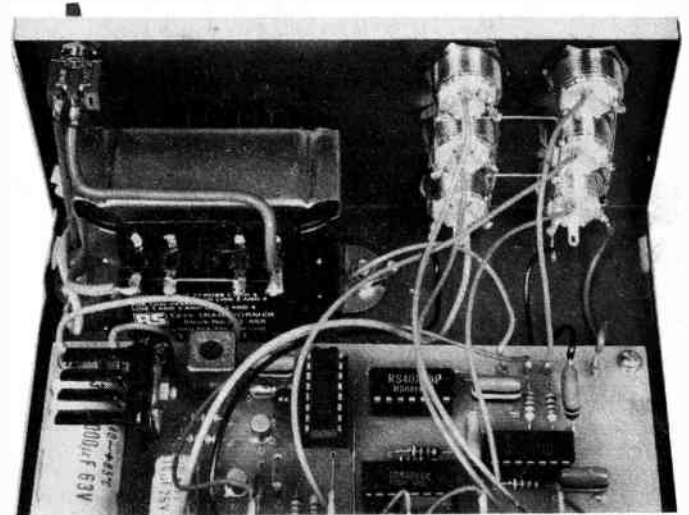

Close-up of the wiring for the sockets on the decoder unit. One of these is for the input from the preamp — the other five distribute the decoded signals to the equipment under control.

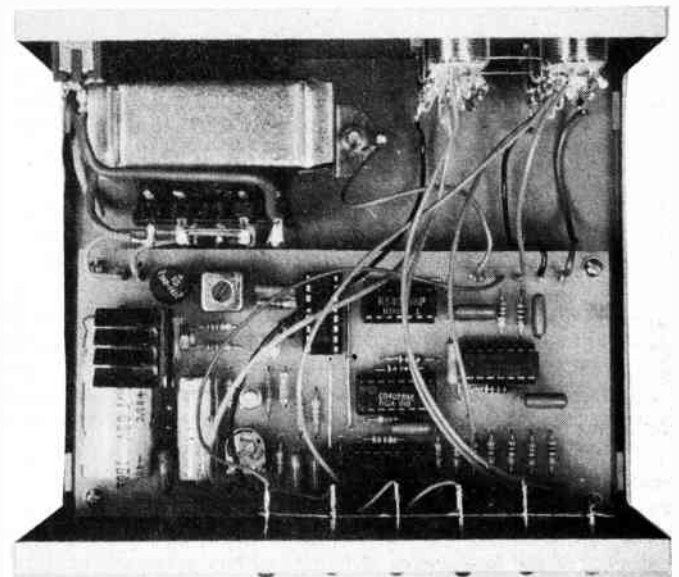

General view of the decoder/power supply unit showing the internal layout. The common ground connection for the LEDs is made by soldering a length of tinned copper wire to the cathodes.

# PROJECT : IR Remote Control

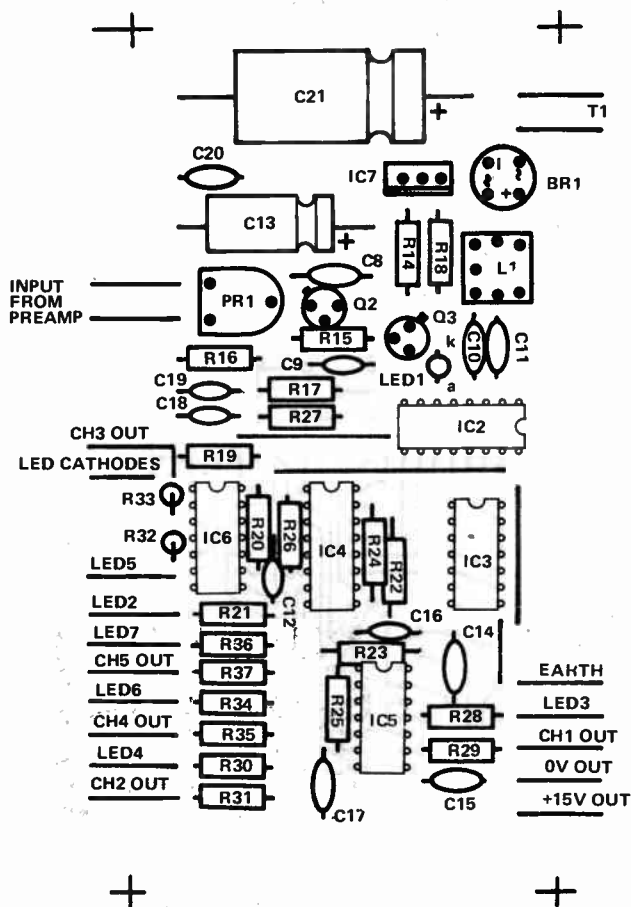

Fig.4 Component overlay for the decoder PCB. Note that LED1 is for setting up only and is soldered to the PCB.

## Setting Up The System

To initially set up the five-channel remote control system, proceed as follows. First, interconnect the preamp and the main decoder/power supply unit. Switch the units on and adjust preset PR1 so that LED1 (mounted on the PCB) just glows faintly and then turn PR1 back so that the LED just turns off. Now operate the transmitter by pressing one of its buttons and see if LED2 illuminates, indicating that a decoding action is taking place. Adjust the core of L1 (in the decoder) to find the extreme positions at which decoding ceases and then finally set the core halfway between these points. If you can't get the circuit to work, use a 'scope to check that a code signal is being received from the output of the preamp; if not, you've probably fitted the transmitter LEDs or the preamp detector diode the wrong way round.

When all is well, check (by means of the indicating LEDs) that you can turn all five control channels on and off by using the appropriate press buttons on the transmitter. Finally, check that the system has a control range up to about 10 m, slightly adjusting the PR1 setting if necessary. The setting up procedure is then complete and the system is ready for use.

## Using The System

To use the system with the touch dimmer, simply take the outputs of the SK4 and/or SK5 non-latching channels to the + and - inputs of the dimmer unit. To use the system with this month's power switch project, use the latching outputs of sockets SK1, SK2 or SK3 to feed instructions and power to the switch units.

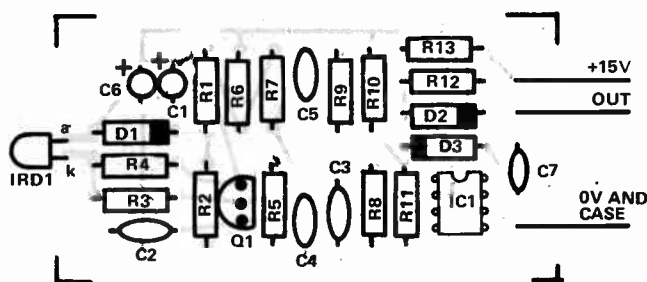

Fig.5 Overlay for the preamplifier. The leads of IRD1 have to be bent so that the sensitive face points forward.

## PARTS LIST

### IR PREAMP/DECODER/POWER SUPPLY

#### Resistors (All 1/4 W, 5%)

R1	22k
R2	8k2
R3	10k
R4	1M2
R5,20	1M0
R6,29,31,33,35,37	1k0
R7,9	3k3
R8,21	6k8
R10,11,19,22,23,24,25,26,27	47k
R12	470k
R13	470R
R14,18,28,30,32,34,36	2k2
R15	680k
R16	4k7
R17	12k

#### Potentiometers

PR1	47k miniature horizontal preset
-----	---------------------------------

#### Capacitors

C1	22u 25 V tantalum
C2	47n polyester (C280)
C3,11	10n polyester (C280)
C4	1n5 polycarbonate
C5,9	1n0 polycarbonate
C6	2u2 35 V tantalum
C7	4n7 polycarbonate
C8	100p polystyrene
C10	680p polystyrene
C12,14,15,16,17,18,19,20	100n polyester (C280)
C13	470u 25 V axial electrolytic
C21	1000u 63 V axial electrolytic

#### Semiconductors

IC1	CA3140
IC2	5AB3271
IC3	4023B
IC4	4028B
IC5,6	4001B
IC7	7815
Q1	BC182L
Q2,3	BC109
BR1	50 V, 1 A bridge rectifier
D1-3	1N4148
IRD1	SFH205
LED1-7	0.2" red LED

#### Miscellaneous

L1	87BN132HM (22 mH variable inductor)
SK1-6	three-pin DIN sockets
Transformer (15 V, 12 VA), 3/8" grommet, cases (see Buylines).	

Finally, to use the system to control the noiseless power switch project of the March '81 issue, use one of the latching outputs of the decoder to feed control information only (NOT power) to the noiseless switch.

ETI



# THREE FOR FREE FROM GSC



Electronics by Numbers  
Projects No 10, No 11, No 12

## Available from selected stockists ELECTRONICS BY NUMBERS

### No. 10 SOIL MOISTURE TESTER

No more wilting houseplants with this soil moisture test. Just place the probes into the soil and it will light up to tell you whether the soil is "too wet" or "too dry". You don't even need green fingers.

### No. 11 DIGITAL ROULETTE

The suspense and excitement of the casino in your own home. Just press the button, the circle of lights go round and there is the sound of the roulette wheel as well, both gradually slowing down to reveal the winning number.

### No. 12 EGG TIMER

How do you like your eggs done, hard or soft, just set the timer and it will sound when the egg is done to your liking. Long battery life because it switches itself off automatically. So get cracking now!

Want to get started on building exciting projects, but don't know how? Now using EXPERIMENTOR BREADBOARDS and following the instructions in our FREE 'Electronics By Numbers' leaflets, ANYBODY can build electronic projects. For example, take one of our earlier projects, a L.E.D. Bar Graph;

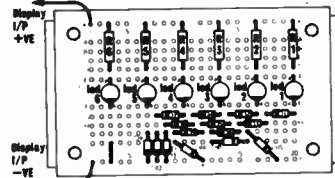

You will need: One EXP 300 or EXP 350 breadboard 15 silicon diodes 6 resistors 6 Light Emitting Diodes  
Just look at the diagram, Select R1, plug it into the lettered and numbered holes on the EXPERIMENTOR BREADBOARD, do the same with all the other components, connect to the battery, and your project's finished. All you have to do is follow the large, clear layouts on the 'Electronics by Numbers' leaflets, and ANYBODY can build a perfect working project.

For full detailed instructions and layouts of Projects 10, 11 and 12, simply take the coupon to your nearest GSC stockist, or send direct to us, and you will receive the latest 'ELECTRONICS BY NUMBERS' leaflet.

If you have missed projects, 1, 2 and 3, or 4, 5 and 6, or 7, 8 and 9, please tick the appropriate box in the coupon.

## PROTO-BOARDS

The ultimate in breadboards for the minimum of cost. Two easily assembled kits.



P86 Kit, 630 contacts, four 5-way binding posts accepts up to six 14-pin Dips.

### PROTO-BOARD 6 KIT £9.20

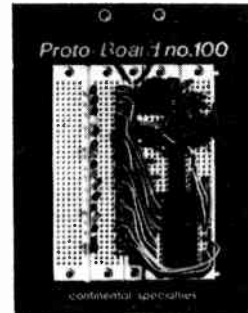

PB 100 Kit complete with 760 contacts accepts up to ten 14-pin Dips, with two binding posts and sturdy base. Large capacity with Kit economy.

### PROTO-BOARD 100 KIT £11.80

## EXPERIMENTOR BREADBOARDS

No soldering modular breadboards, simply plug components in and-out of letter number identified nickel-silver contact holes. Start small and simply snap-lock boards together to build a breadboard of any size.

All EXP Breadboards have two bus-bars as an integral part of the board, if you need more than 2 buses simply snap on 4 more bus-bars with the aid of an EXP 4B.

**EXP 325 £1.80** The ideal breadboard for 1 chip circuits. Accepts 8, 14, 16 and up to 22 pin ICs. Has 130 contact points including two 10 point bus-bars.



**EXP 360 £3.15** Specially designed for working with up to 40 pin ICs perfect for 3 & 14 pin ICs. Has 270 contact points including two 20 point bus-bars.

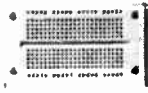

**EXP 300 £5.75** The most widely bought bread-board in the UK. With 550 contact points, two 40 point bus-bars, the EXP 300 will accept any size IC and up to 6 x 14 pin DIPS. Use this breadboard with Adventures in Microelectronics.

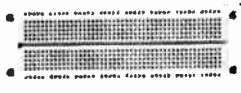

**EXP 600 £8.30** Most MICROPROCESSOR projects in magazines and educational books are built on the EXP 600.

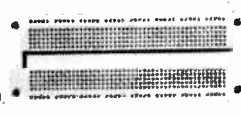

**EXP 650 £3.80** Has .6" centre spacing so is perfect for MICROPROCESSOR applications.



**EXP 4B £2.30** Four more bus-bars in "snap-on" unit.



The above prices are exclusive of P&P and 15% VAT.

## THE GSC 24 HOUR SERVICE TELEPHONE (0799) 21682

With your Access, American Express, Barclaycard number and your order will be in the post immediately

## GLOBAL SPECIALTIES CORPORATION



G.S.C. (UK) Ltd, Dept. 9TT  
Unit 1, Shire Hill Industrial Estate,  
Saffron Walden, Essex CB11 3AQ.  
Tel: Saffron Walden (0799) 21682  
Telex: 817477

## IT'S EASY WITH G.S.C.

TO RECEIVE YOUR FREE COPY OF PROJECTS 7, 8 and 9

### Just clip the coupon

Give us your name and full postal address (in block capitals). Enclose cheque, postal order or credit card number and expiry date, indicating in the appropriate box(es) the breadboards you require.

### For immediate action

The GSC 24 hour, 5 day a week service. Telephone (0799) 21682 and give us your Access, American Express or Barclaycard number and your order will be in the post immediately.

EXPERIMENTOR BREADBOARDS	CONTACT	IC CAPACITY 14 PIN DIP	UNIT PRICE INC. P&P & 15% VAT	Qty req.
EXP 325	130	1	£ 2.70	
EXP 360	270	3	£ 4.48	
EXP 300	550	6	£ 7.76	
EXP 600			£ 8.30	
EXP 650	270	use with 0.6 pitch Dip's Strip Bus Bar	£ 5.00	
EXP 4B	Four 40 Point Bus-Bars		£ 3.80	

### PROTO-BOARDS

P86	630	6	£11.73	
PB100	760	10	£14.72	

GSC (UK) Ltd., Dept. 9TT, Unit 1, Shire Hill Industrial Estate, Saffron Walden, Essex CB11 3AQ.  
Tel: Saffron Walden (0799) 21682. Telex: 817477.

NAME .....

ADDRESS .....

.....

.....

.....

I enclose cheque/P.O. for £.....

Debit my Barclaycard, Access,

American Express card No. ....

..... Expiry date .....

If you missed project No's

1 to 9 tick box.

For Free catalogue tick box

# Rapid Electronics

Pack No.		Price	Pack No.		Price
A10	10 PP3 battery leads	50p	F331	1 BD139 transistor	45p
A72	10 3.5mm jack plugs	80p	F421	1 M12955 transistor	110p
A73	10 3.5mm jack sockets	80p	F43	5 78L05 regulators	180p
A74A	5 Standard jack plugs	80p	F46A	1 7805 regulator	70p
A75A	5 Std. jack sockets	90p	F47A	1 7812 regulator	70p
A84A	5 5 pin 180 DIN plugs	70p	F49A	1 7905 regulator	75p
A85A	5 5 pin 180 DIN sockets	55p	F53	1 LM317T variable reg.	200p
C21	5 Min. slide switches	75p	F54	LM323K 3A 5V reg.	500p
C28	5 Push to make switches	70p	H11	20 1N4002 diodes	75p
C29	5 Push to break switches	90p	H30	2 W005 bridge rectifiers	45p
C50	20 8 pin DIL sockets	170p	H60	100 1N4148 diodes	180p
C51	20 14 pin DIL sockets	200p	H73	2 C106D thyristors	90p
C52	20 16 pin DIL sockets	220p	J5	10 0.2in red LEDs	100p
E10	Resistor kit. 650 resistors 1/4W 10 ea value 4.7 to 1M	480p	J25	10 0.2in green LEDs	150p
-	Single potentiometers 5K-1M log in lin	35p	J45	10 0.2in yellow LEDs	150p
-	Slide potentiometers. 60mm travel. 5K-500K log or lin	65p	J70	20 0.2in LED clips	60p
E26	10 100K min. presets	70p	J7	10 0.125in red LEDs	100p
E31	10 1u 63V electrolytics	50p	J27	10 0.125in green LEDs	150p
E33	10 4u7 63V radial elec.	50p	J47	10 0.125in yellow LEDs	150p
E34	10 10u 25V radial elec.	50p	J72	20 0.125in LED clips	60p
E37	10 100u 25V radial elec.	75p	K75	1 FND500 CC display	100p
E44	10 1u 35V bead tants.	100p	K5	5 741 op amps.	90p
E50	10 0.01 C280 polyester	50p	K20	5 CA3140 op amps.	225p
E54	10 0.01 C280 polyester	50p	K30	5 LM301A op amps.	140p
E10	10 BC107 transistors	90p	K40	1 LM324 op amp.	50p
F11	10 BC108 transistors	90p	K50	1 LM380 2W amp.	70p
F12	10 BC109 transistors	90p	K75	1 LM3914 LED bar graph	320p
F17	10 BC214L transistors	90p	K85	5 NE555 timers	110p
F27A	5 2N3819 transistors	100p	K90	1 NE556 timer	110p
F311	1 BD131 transistor	45p	K100	5 TL081 op amps.	175p
F312	1 BD132 transistor	45p	L8	5 4011 CMOS	130p
			L9	1 4013 CMOS	40p
			L11	1 4017 CMOS	75p
			L22	1 4049 CMOS	45p

All prices include VAT. Please add 50p postage and packing. Send s.a.e. for our complete catalogue.

**Rapid Electronics Limited**  
Hillcroft House, Station Road, Eynsford, Kent



**MECHANISM WITH ALARM**



Assemble it in an evening!  
**MECHANISM & CASE**  
Inc. assembly instructions

**DIGITAL 24 HOUR CLOCK**

● SILENT RUNNING  
● LARGE ILLUMINATED NUMERALS

**£5.00**

THREE FOR £13.50

**£6.99**

MECHANISMS 10 FOR £39. 100 FOR £300

● AC MAINS  
● SIZE 6 3/8 x 2 3/4 x 2 3/4  
Your receipt is a 2-year guarantee

**HALF PRICE OFFER**

**HENRY'S Radio**

**HENRY'S RADIO**  
404 EDGWARE ROAD,  
LONDON W2 1ED 01-723 1008

EXPORT ENQUIRIES INVITED

DELIVERY FROM STOCK

## PARNDON ELECTRONICS LTD.

Dept. No. 22, 44 Paddock Mead, Harlow, Essex CM18 7RR. Tel. 0279 32700

**RESISTORS:** 1/4 Watt Carbon Film E24 range  $\pm 5\%$  tolerance. High quality resistors made under strictly controlled conditions by automatic machines. Banded and colour coded.  
£1-00 per hundred mixed. (Min 10 per value)  
£8-50 per thousand mixed. (Min 50 per value)  
Special stock pack 60 values. 10 off each £5-50

**DIODES:** 1N4148 3p each. Min order quantity - 15 items  
£1-60 per hundred

**DIL SWITCHES:** Gold plated contact in fully sealed base - solve those programming problems.  
4 Way 86p each. 6 Way £1-00 each. 8 Way £1-20 each.

**DIL SOCKETS:** High quality, low profile sockets.  
8 pin - 10p. 14 pin - 13p. 16 pin - 15p. 18 pin - 19p. 20 pin - 25p.  
22 pin - 29p. 24 pin - 35p. 28 pin - 39p. 40 pin - 57p.

ALL PRICES INCLUDE V.A.T. & POST & PACKING - NO EXTRAS  
MIN ORDER - U.K. £1-00. OVERSEAS £5 CASH WITH ORDER PLEASE

## MUSICAL MICRO 24 TUNE DOOR BELL

BUILD THE WORLD FAMOUS CHROMA-CHIME

Give your friends a warm welcome. Yes, think how delighted and amazed they will be to hear the musical Chroma-Chime play when they press your button!

The Chroma-Chime uses a microcomputer to play 24 well-known tunes. The kit is simplicity itself for ease of construction. Absolutely everything needed is supplied.

Plays 24 well-known tunes including:

Star Spangled Banner,  
William Tell Overture,  
Greensleeves, Rule Britannia,  
Colonel Bogey, Oh come all ye faithful,  
plus many other popular tunes.

- ★ No previous microcomputer experience necessary
- ★ All programming retained is on chip ROM
- ★ Fully guaranteed
- ★ Ideal present any time

ALL CHROMATRONICS PRODUCTS SUPPLIED WITH MONEY BACK GUARANTEE  
PLEASE ALLOW 7-21 DAYS FOR DELIVERY

ONLY  
**£11.95**  
+ 75p p&D  
UK ONLY

Please send me: ET1.5.81  
TO CHROMATRONICS, RIVER WAY, HARLOW, ESSEX Telephone (0279) 418611  
NAME \_\_\_\_\_  
ADDRESS \_\_\_\_\_  
I enclose cheque/PO value £ \_\_\_\_\_ or debit my  
ACCESS/BARCLAYCARD account no \_\_\_\_\_  
Signature \_\_\_\_\_

# CHROMATRONICS

## The SENSATIONAL CROFTON Offer

9" metal cased monitors  
at the lowest price ever -  
£55.77 incl. VAT and  
carriage extra.  
P4 phosphor standard.  
P31 and P39 available  
at an extra £11.50 total.

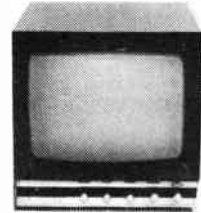

Sony colour camera type  
2010P only £335.00 total  
including VAT and P & P.  
12v operation IV composite  
video out.  
Shugart Floppy Disk Drives  
SA400 £146.05  
SA450 £280.31  
SA800 £337.52  
Prices include VAT

Ask for Crofton Mail  
Order Catalogue.



All major credit cards accepted.

All items subject to availability. The above prices include VAT  
Carriage will be charged at cost

Phone or write to

**CROFTON ELECTRONICS LIMITED**  
35 Grosvenor Road, Twickenham, Middx TW1 4AD.  
Tel: 01-891 1923/1513

# electronics today international **BOOK SERVICE**

How to order; Make cheques payable to ETI Book Service. Payment in sterling only please. Orders should be sent to: ETI Book Service, Modmags Sales Office, 145 Charing Cross Road, London WC2. All prices include P&P. Prices may be subject to change without notice.

## BEGINNERS

Beginners Guide to Electronics Squires £4.25  
Beginners Guide to Transistors Reddihough £4.25  
Beginners Guide to Integrated Circuits Sinclair £4.25  
Understanding Electronic Circuits Sinclair £5.10  
Understanding Electronic Components Sinclair £5.10  
Beginners Guide to Radio King £4.25  
Beginners Guide to Audio Sinclair £4.25  
Understanding Electronics, Warring £4.90

## COOKBOOKS

TV Typewriters Cookbook £7.75  
CMOS Cookbook £8.20  
Active Filters £11.30  
IC Timer Cookbook £7.85  
IC Op-Amp Cookbook £10.00  
Video Cookbook £6.50  
ITL Cookbook £7.55  
The Basic Cook £4.00  
IC Converter Cookbook £9.50  
Master IC Cookbook Hallmark £7.46

## APPLICATIONS

Fire and Theft Security Systems B. Weis £2.15  
How To Build Electronic Kits Chapel £3.25  
110 Electronic Alarm Projects R.M. Marston £4.95  
110 Semiconductor Projects for the Home Constructor R. M. Marston £4.95  
110 Integrated Circuit Projects for the Home Constructor R. M. Marston £4.95  
110 Thyristor Projects Using SCRs R. M. Marston £4.95  
110 Wave Form Generator Projects R. M. Marston £4.95

## COMPUTING & MICROPROCESSORS

What is a Microprocessor? 2 cassette tapes plus a 72-page book £10.00  
Beginners Guide to Computers and Microprocessors with Projects C. Adams £6.05  
BASIC Computer Games Ahl £6.05  
BASIC for Home Computers A self-teaching guide B. Albrecht £6.60  
Illustrating BASIC D. Alcock £4.25  
Troubleshooting to Microprocessors and Digital Logic Goodman £5.90  
Z-80 Microcomputer Handbook W. Barden £7.75  
How to Program Microcomputers W. Barden £7.25  
Introduction to Microcomputers and Microprocessors A. Barna £9.50  
Microprocessors in Instruments and Control R. J. Bibbero £13.10  
Basic BASIC J. S. Coan £7.40  
Advanced BASIC J. S. Coan £6.40  
Getting Acquainted with Microprocessors L. Frenzel £7.25  
Beginners Guide to Microprocessors C. M. Gilmore £4.90  
1001 Things to do with Your Personal Computer Sawusch £6.00  
Beginning BASIC R. E. Gosling £4.75  
Microprocessor Programming for Computer Hobbyists N. Graham £7.15  
Miniprocessors from Calculators to Computers Heiserman £5.35  
Microcomputers, Microprocessors, Hardware, Software and Applications J. L. Hilburn £17.40  
BASIC Programming J. G. Kemery £8.20  
Microprocessor Systems Design E. Klingman £17.65  
Intro to Microprocessors Leventhal £11.00  
Microprocessor — Technology, Architecture & Applications D. R. McGlynn £11.30  
Interactive Computing with BASIC Monro £4.35  
BASIC with Style P. Nagin £4.50  
Software Design for Microcomputers Ogdin £8.85  
Microcomputer Design Ogdin £7.45  
Microcomputer Base Design Peatman £6.10  
Hands on BASIC with a PET Peckham £10.50  
Complete Microcomputer Systems Handbook £8.75  
6800 Software Gourmet Guide and Cookbook Scelbi £9.20  
8080 Software Gourmet Guide and Cookbook £9.20  
The 8080A Bugbook: Microcomputer Interfacing & Programming P. H. Rony £8.35  
8080/8085 Software Design Titus £7.60  
57 Practical Programs & Games in BASIC Tracton £6.65  
How to Design, Build and Program Your own Working Computer System £7.10  
Your Own Computer Waite £2.25  
Microprocessor/Microprogramming Handbook Ward £6.20

## LOGIC

Logic Design Projects Using Standard ICs J. Wakerly £7.25  
Practical Digital Design Using ICs J. Greenfield £16.00  
Designing With TTL Integrated Circuits Texas Instruments £9.60  
How To Use IC Circuit Logic Elements J. Streater £4.85  
110 COSMOS Digital IC Projects for the Home Constructor R. M. Marston £4.95  
Understanding CMOS Integrated Circuits R. Melen £4.60  
MOS Digital ICs G. Flynn £5.25

## TEST INSTRUMENTS

The Oscilloscope In Use Sinclair £4.00  
Working with the Oscilloscope A. Saunders £4.60  
Servicing with the Oscilloscope A. King £7.50  
Radio Television and Audio Test Instruments King £8.30

## OP-AMPS

Applications of Operational Amplifiers Graeme (Burr Brown) £8.45  
110 Operational Amplifier Projects for the Home Constructor R. M. Marston £4.95  
Designing With Operational Amplifiers Burr Brown £19.65  
Operational Amplifiers Design and Applications G. Tobery (Burr Brown) £7.80

## COMMUNICATIONS

Communication Systems Intro To Signals & Noise B. Carison £7.65  
Digital Signal Processing Theory & Applications L. R. Rabiner £24.40  
Electronic Communication Systems G. Kennedy £8.75  
Frequency Synthesis, Theory & Design Mannassewitsch £25.00  
Principles of Communication Systems H. Taub £8.40

## THEORY

Introduction to Digital Filtering Bogner £10.60  
Transistor Circuit Design Texas Instruments £10.00  
Foundations of Wireless Electronics M. G. Scroggie £6.10  
Electronic Circuit Design Handbook 4th Edition £16.75  
Master Guide to Electronic Circuits Adams £9.25

## REFERENCE

Electronic Engineers Reference Book (Ed. 4) L. W. Turner £38.00  
Electronic Components M. A. Colwell £3.40  
Electronic Diagrams M. A. Colwell £3.40  
International Transistor Selector T. D. Towers New update £10.70  
International FET Selector T. D. Towers New update £4.60  
International Op-Amp Linear IC Selector Towers £8.00  
International Microprocessor Selector (NEW) Towers £16.00  
Radio, TV and Audio Technical Reference Amos £37.00

## MISCELLANEOUS

Electronic Fault Diagnosis Sinclair £4.00  
Integrated Electronics J. M. Man £8.20  
Practical Solid State DC Supplies T. D. Towers £6.50  
Practical Triac/SCR Projects for the Experimenter R. Fox £2.35  
Printed Circuit Assembly Hughes & Colwell £3.40

Fallen behind recent advances?  
Just starting out?

Need a decent reference book?

**ETI Book Service** provides an easy way of getting your hands on the right title.

## DIGITAL THERMOMETER

This is one of our range of PROJECT KITS. It includes all the parts required to complete the project, including the case. Calibration is very simple and an accuracy of up to 1% can be obtained. The instrument covers the range  $-50^{\circ}\text{C}$  to  $+150^{\circ}\text{C}$ . Read-out is on an LCD display. Power requirement is a 9V Battery. An ideal instrument for home or laboratory. Full instructions included.

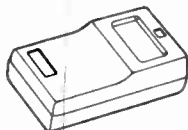

PROJECT KIT 800104 £26.50

## MUSICAL BOX

This 'electronic musical box' can be used in a variety of applications. These include toys, video games and doorbells. It can be programmed to play no less than 27 tunes. The circuit is based on the AY-3-1350 which offers a considerable improvement over similar devices. The output can be switched from 'piano' to 'organ' like quality. The project includes all the components, case, loudspeaker and full instructions. An easy project for the beginner. An additional amplifier is available if required.

PROJECT KIT 80502K £25-95 (Musical Box)  
PROJECT KIT 80543K £3-95 (Stamp Amplifier)

The High COM system of noise reduction, developed by TELEFUNKEN, offers considerable advantages over existing systems. The Compressor/Expander circuits are designed around a specially designed IC, the U401B. The unit is designed for use with cassette and reel-to-reel tape systems to give professional quality, low noise recordings.

### TECHNICAL SPECIFICATIONS:

Frequency Range 20-18Hz (+0, -3dB)  
Signal/Noise ratio 80dB (DIN input)  
85dB (Socket input)  
Input Sensitivity DIN 0.6mV/6k ohm  
Output Sensitivity DIN 130mV/79k ohm

Distortion less than 0.2%  
Noise reduction at 100Hz : 15dB  
at 3kHz : 20dB  
at 15kHz : 25dB

### FULL SPECIFICATION AVAILABLE

The project packs include all the electronic components, self adhesive front panel, prebuilt and tested HIGH COM modules and PCBs. The meter circuit uses an LED bar display and is essential for the operation of the unit.

HIGH COM (81117-1) £49-55  
Meter/Display (9860 + 9817) £15.40

HIGH COM Power Supply (8117-2) £14.50  
Case for project POA

## DISCO PROJECTS

### MINIMIXER

This mixer is easy to assemble, most parts are mounted on the single PCB. It incorporates two stereo disc inputs, two microphone inputs and a stereo tape input. Slider controls for level controls, rotary pots for tone controls. Distortion is approx 0.1%, frequency response 20Hz to 25kHz (3dB)

Project Pack 81068 £37-50 Case £7-50

### DISCO LIGHTS

This ceiling lights project controls a matrix of 25 x 100W lamps. A preprogrammed IC switches them in 22 different sequences of patterns. Patterns can be repeated if required. Triac controlled outputs. Lamps not supplied. Mains operation.

Project Pack 81012 £53-95

### SWINGING POSTER

A specially printed poster comes to life when the red and green lamps powered by this circuit are switched on. A random sequence makes the disco girl appear to dance. Poster included. Lamps not provided (100W)

Project Pack £17-70

## HOW TO ORDER

Send a cheque or postal order to DORAM ELECTRONICS LTD or write or ring with your ACCESS account number. All our prices include VAT at 15%. Overseas customers please deduct 15%. Please add 40p to the cost of all UK orders for postage and packing. An answering service is available to take your orders outside our normal office hours. We are a MAIL ORDER business.

SUMMER ISSUE OF OUR CATALOGUE AVAILABLE - Send 14p stamp for your copy.

PROJECT PACKS include PCB, Components and data, Cases etc extra.



## PROJECT PACKS

Pools Predictor (79053) LED Display £ 8-15  
Ioniser (9823) Negative ion generator £10-50  
Talk Funny (80052) Ring Modulator £10-00  
Photo Process Timer (81101) £18-20  
Cackling Egg Timer (9985) It clucks! £ 7-20  
Sound Effects Unit (81112) Guns, trains etc £ 8-30  
Elektornado (9874) 100W power Amp £19-50  
Top-preamp (80023) Hifi preamp £34-40  
Guitar Preamp (77020) £ 6-50  
Analogue Reverb (9973) 100mS delay £27-70  
Elektor Vocoder (80068) 10 channels £162-50  
2½ Digit DVM (81105) £23-35  
AM Receiver (81111) Easy to build £10-25  
Touch switch (81008) 12 positions £10-00  
200W Disco Power Amp (81082) £20-85  
Swinging Poster (81073) Moving picture £17-20  
STAMP (80543) Mini amplifier £ 3-75  
Steam Train Sound (80019) sound effects £ 6-50  
Pest Pester (80130) Insect repellent £ 2-35  
Stereo Disc Preamp (80532) £ 5-20  
Programmable Car Wiper delay (80086) £15-85  
Active Car Aerial (80018) AM/FM amplifier £13-85  
Aerial Booster (80022) £ 5-65  
Full list in our new catalogue.

# DORAM

ELECTRONICS LTD

Fitzroy House, Market Place,  
Swaffham, Norfolk PE37 7QH

Tel: (0760) 21627

# ASTROLOGUE

When it finally gets off the ground, the Space Shuttle may have a solar power system. Ian Graham reports on the latest developments

Crossword  
Competition  
results

**D**espite last minute hitches in the Space Shuttle's first-flight preparations, plans for future flights are well advanced. To help provide power for Space Shuttle flights, Lockheed Missiles & Space Company is building a huge solar array wing for NASA. The wing, which folds up like an accordion, will be used on an early mission to prove that Solar Electric Propulsion (SEP) arrays can generate the enormous power required.

The amount of fuel that can be carried on-board the Shuttle

limits its time in orbit to seven days. The SEP array offers a means of extending the vehicle's orbital period.

The experimental wing is 105 ft long and 13½ ft wide. In space it is unfolded from the cargo bay, and on its first flight it will be unfolded and retracted several times to study its behaviour in space.

## Materially Speaking

The wing is not a rigid structure, but is made from a lightweight, flexible plastic (called kapton) and contains wrap-around-contact cells welded directly to the array blanket. This printed circuit approach has been adopted to eliminate heavy adhesives and allow greater flexibility during handling.

The structure represents an advance in solar power generation. It can produce 66 W per kilogram compared with 20 W per kilogram in present systems. Up to 75 W per kilogram is feasible using the same structural concepts.

Lockheed originally produced this design for use with a space propulsion system incorporating ion engines to power Earth-orbital and planetary missions. The potential fuel economy of ion propulsion is 10 times that of any conventional propulsion system.

## The Results

And now, I will announce in reverse order the results of the ETI Astrologue Crossword Competition . . . . . fanfare . . . . . The winner is: P.M. Cheseldine of Lincoln. (Pause for rapturous applause).

Mr. Cheseldine's prize is a copy of The Observer's Spaceflight Directory by Reginald Turnill, published by Frederick Warne. It's the perfect general reference work for anyone interested in spaceflight, with almost 400 pages packed with information on all the major manned and unmanned projects (and a few that you've never heard of).

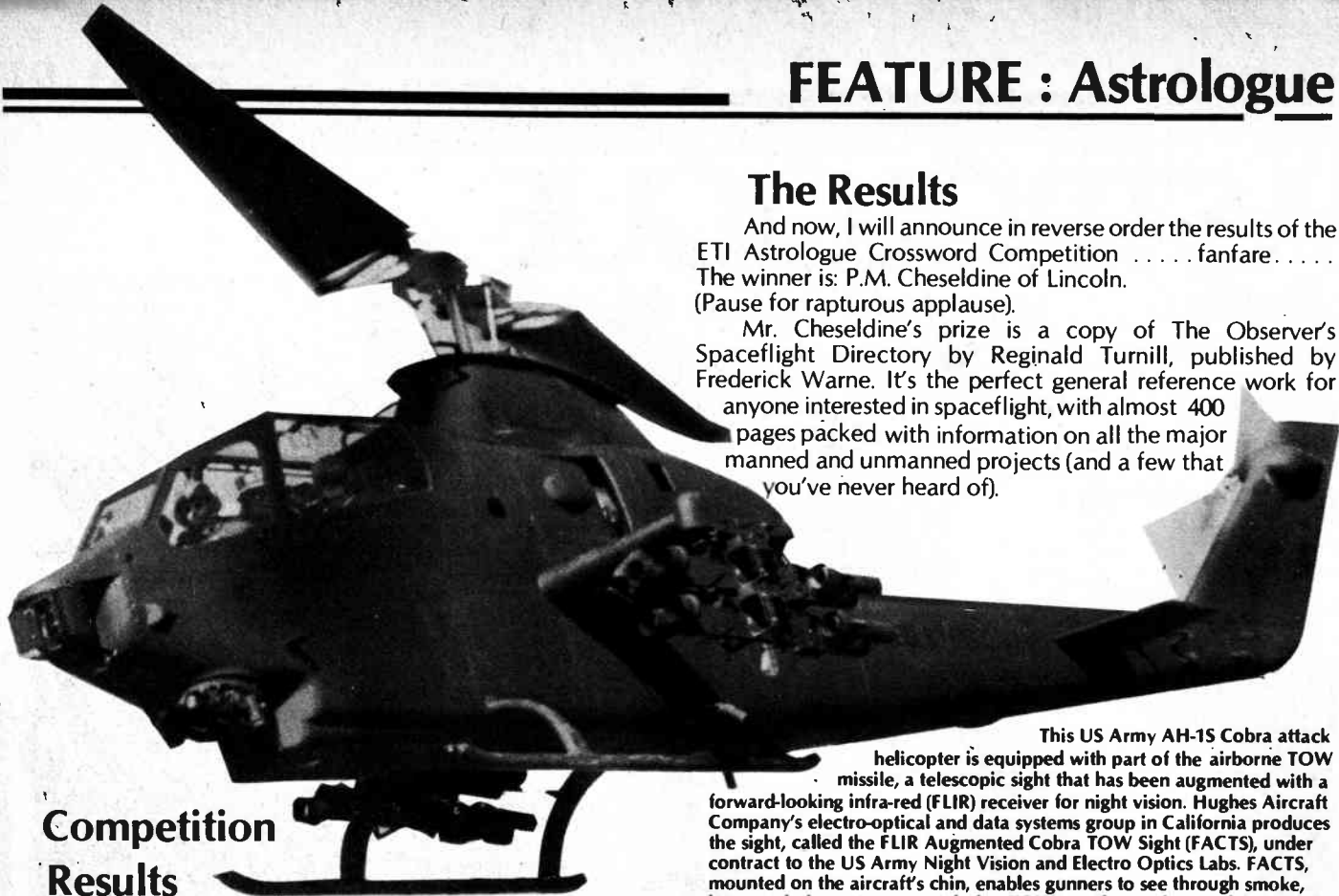

This US Army AH-1S Cobra attack helicopter is equipped with part of the airborne TOW missile, a telescopic sight that has been augmented with a forward-looking infra-red (FLIR) receiver for night vision. Hughes Aircraft Company's electro-optical and data systems group in California produces the sight, called the FLIR Augmented Cobra TOW Sight (FACTS), under contract to the US Army Night Vision and Electro Optics Labs. FACTS, mounted on the aircraft's chin, enables gunners to see through smoke, haze or darkness to accurately fire TOW missiles, rockets and cannon. It makes the helicopter gunship a round-the-clock combat machine.

## Competition Results

January 31st marked the end of the Astrologue Crossword Competition, set in the January issue. Check your answers against the correct solutions shown here. Most of the millions of entries received (a slight exaggeration) were correct. Some found their way to Astrologue from as far away as South Africa and India. However, the business of totting up the numerical value of the solutions sorted out the men from the boys.

If you gave each square of the grid a value and did the arithmetic, you should have arrived at 1522. If you wrote down all the solutions and added up the value of each, you should have had 2169 on the bottom line (as some letters appeared in both across and down positions and were counted twice). Some enterprising readers came up with their own computer programs to take the pain out of the arithmetic. My thanks to Henry Budgett of Computing Today for his assistance in bringing the magic of the silicon chip to bear on the Astrologue Crossword.

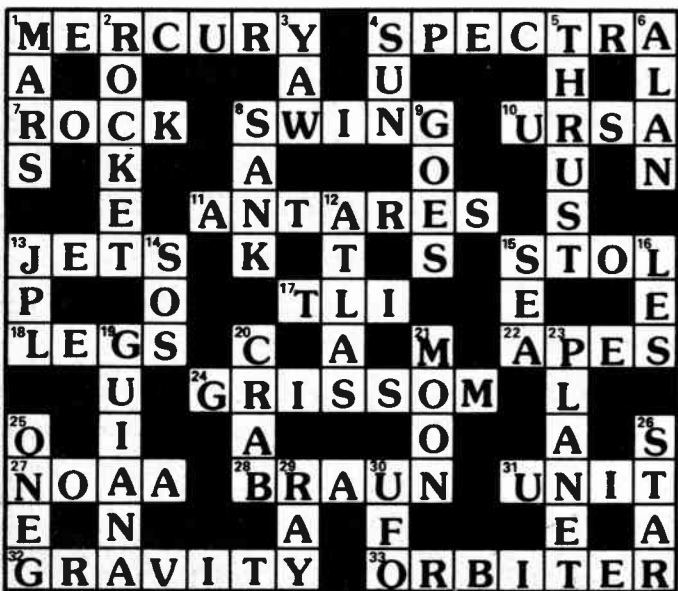

## SHORTS

**Representatives of 17 European governments met in Paris** in January to discuss plans for an Operational Meteosat System. It was felt that such a system would be of substantial benefit to Europe and would also be a valuable contribution to the global observation programme of the World Meteorological Organisation. Meteosat 1, launched in November 1977, still collects weather information from land, marine and airborne observation platforms.

**British Aerospace Dynamics Group's Bristol Division** has just taken delivery of a fourth Ferranti Argus 700 computer system, valued at £93,000. This latest addition to British Aerospace's 700 family will be used in the development of real-time software for military applications.

**Galileo, NASA's Jupiter probe** (featured in ETI March '81 Astrologue), will be fitted with a European engine. Messerschmitt-Bolkow-Blohn are to build the engine, which will consist of one main thrust chamber and 10 small attitude control thrusters.

**The Space Shuttle launch** has been put back to some time in April, because of a fault found in the thermal insulation of the External Tank. When the tank was fuelled, some of the insulation separated from the contracting tank. Martin-Marietta engineers will have to make repairs in situ.

**One of Jimmy Carter's last acts** before packing up his knick-knacks was to propose a 1982 NASA budget of \$6.72 billion, more than a 20% increase over this year's budget. The Space Shuttle gains by the increase — its funding goes up from £1.94 billion to £2.23 billion.

ETI



# Self Instruction Courses from Cambridge Learning

They're faster and more thorough than classroom learning: you pace yourself and answer questions on each new aspect as you go. This gives rare satisfaction — you know that you are learning and without mindless drudgery. With a good self-instruction course you become the world's best teacher.

## MICROCOMPUTERS ARE COMING— RIDE THE WAVE! LEARN TO PROGRAM!

MILLIONS OF JOBS ARE THREATENED, BUT MILLIONS MORE WILL BE CREATED

### LEARN BASIC

The language of the small computer and the most easy-to-learn computer language in widespread use. Teach yourself with a course which takes you from complete ignorance step-by-step to real proficiency with a unique style of graded hints. In 60 straightforward lessons you will learn the five essentials of programming: problem definition, flow-charting, coding the program, debugging, clear documentation. Harder problems are provided with a series of hints so you never sit glassy-eyed with your mind a blank. You soon learn to tackle really tough tasks such as programs for graphs, cost estimates, compound interest, and computer games.

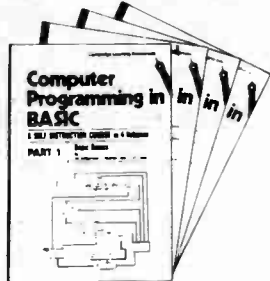

### COMPUTER PROGRAMMING IN BASIC (CPB) 4 Vols. £10.00

**Book 1** Computers and what they do well; READ, DATA, PRINT, powers, brackets, variable names; LET, errors; coding simple programs.  
**Book 2** High- and low-level languages; flowcharting; functions; REM and documentation; INPUT, IF...THEN, GO TO; limitations of computers, problem definition.  
**Book 3** Compilers and interpreters; loops, FOR...NEXT, RESTORE; debugging; arrays; bubble sorting; TAB.  
**Book 4** Advanced BASIC; subroutines; string variables; files; complex programming; examples; glossary.

### THE BASIC HANDBOOK (BHB) £11.50

This best-selling American title usefully supplements our BASIC course with an alphabetical guide to the many variations that occur in BASIC terminology. The dozens of BASIC 'dialects' in use today mean programmers often need to translate instructions so that they can be RUN on their system. The BASIC Handbook is clear, easy to use and should save hours of your time and computer time. A must for all users of BASIC throughout the world.

### A.N.S. COBOL (ANS) £5.90

The indispensable guide to the world's No. 1 business language. After 25 hours with this course, one beginner took a consulting job, documenting oil company programs and did invaluable work from the first day. Need we say more?

### Flow Charts and Algorithms

are the essential logical procedures used in all computer programming and mastering them is the key to success here, as well as being a priceless tool in all administrative areas - presenting safety regulations, government legislation, office procedures etc.

### THE ALGORITHM WRITER'S GUIDE (AWG) £4.00

explains how to define questions, put them in the best order and draw the flow chart, with numerous examples.

## JOIN THE DIGITAL REVOLUTION!

### DESIGN OF DIGITAL SYSTEMS (DDS) 6 Vols. £13.50

Written for the student or enthusiast, this course is packed with information, diagrams, and questions designed to lead you step-by-step through number systems and Boolean algebra to memories, counters, and simple arithmetic circuits; and finally to an understanding of the design and operation of calculators and computers

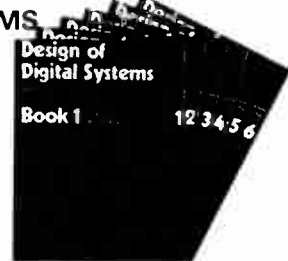

**BOOK 1** Decimal, Octal, hexadecimal, and binary number systems and conversion between number systems; negative numbers; complementary systems. **BOOK 2** OR and AND functions; multiple-input gates, truth tables, De Morgan's Laws; canonical forms; logic conventions; Karnaugh mapping, three-state and wired logic. **BOOK 3** Half, full, serial, and parallel adders, subtraction, processors and ALU's, multiplication and division. **BOOK 4** Flip flops; shift registers, asynchronous, synchronous, ring, Johnson, and exclusive-OR feedback counters, ROMS and RAMS. **BOOK 5** Structure of calculators, keyboard encoding, decoding display data, register systems, control unit, PROM, address de-coding. **BOOK 6** CPU, memory organisation; character representation, program storage; address modes, input/output systems, program interrupts, interrupt priorities, programming; assemblers, computers, executive programs, operating systems

Digital calculators and watches came in during the 1970's. Soon you will see digital cash cards, telephones, car instruments, and TV messages from your friends.

### DIGITAL COMPUTER LOGIC AND ELECTRONICS (DCL) 4 Vols. £7.50

A course covering the material in *italics* on the left, but at a slower pace. (4 vols)



**GUARANTEE** — No risk to you. If you are not completely satisfied your money will be refunded without question, on return of the books in good condition within 28 days. Our free booklist is sent with each order.

## CAMBRIDGE LEARNING LTD.

(Registered in England No. 1328762)

Unit 12, Rivermill Site, FREEPOST, St. Ives, HUNTINGDON, Cambs PE17 4BR - Phone 0480 67446

## Order Form

To: Cambridge Learning Ltd., Unit 12, Rivermill Site, Freeport, St. Ives, Huntingdon, Cambs, PE17 4BR

PLEASE SEND: Quantity

CPB (£10.00)   
BHB (£11.50)   
ANS (£5.90)   
AWG (£4.00)   
DDS (£13.50)   
DCL (£7.50)

THESE PRICES COVER THE COST OF SURFACE MAIL WORLDWIDE. AIRMAIL, Europe, North Africa, Middle East, add 1/3 to price of books. Japan, Australia, New Zealand, Pacific Islands add 1/2. Elsewhere add 1/2

U.K. Delivery: up to 28 days (or send 50p per course for 1st class post.)

Name .....

Address .....

### FOUR WAYS TO PAY

- 1) A U.K. cheque or a U.K. postal order (Not Eire)
- 2) A bank draft in sterling on a London bank (available at any major bank)
- 3) Please charge my Access, American Express, Barclaycard, Diners, Visa, Mastercharge, Trustcard

Card No

Expiry Date

Signed

Or phone us with these credit card details on 0480 67446 (24 hour answerphone service)



# DIGITAL CLOCK

Here's the ideal thing for the kitchen, workshop, garage or shed — in fact, anywhere you need a digital clock that just can't be missed! Design by Barry Wilkinson.

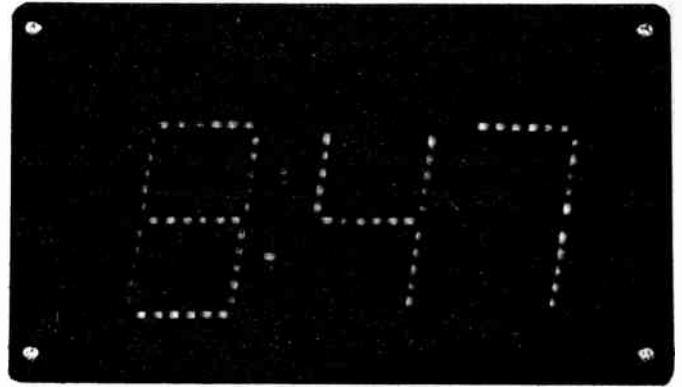

Isn't it what you've always wanted — a digital clock with a decent sized display? Seeing the time at a glance is convenient in many situations and that's precisely what this clock has been designed for. The display features three seven-segment digits for the 'minutes units', 'minutes tens' and 'hours units' plus a single column '1' for the hours tens' displays. Each segment in the individual display is made up of a string of LEDs connected in series. Each vertical segment contains five individual LEDs, while each horizontal segment contains six. Overall height of the display is around 60 mm.

We used rectangular LEDs as they provided by far the best looking display compared to the more familiar round LEDs. A 'flashing colon' between the hours and minutes digits is provided to reassure you that the clock is going! However, as a binary divider clocking from the mains is used to drive the clock, a 1 S output is unfortunately not available and so the next best output was chosen. This proved to be a division of 32 and thus, from 50 Hz, a pulse is obtained every 1.56 S — this is used to flash the colon.

## Design

There are a number of interesting aspects to the design of this digital clock. For a start, conventional CMOS binary dividers have been used in preference to one of the special clock divider chips. The latter are very handy, no doubt about that, but they are incapable of driving a large sized display like the one used here. The voltage drop across each segment of the multi-LED display varies depending on the type and colour of LED used. Whilst we have used red LEDs, which have a voltage drop of around 1V6 each, green or yellow LEDs may be used and these have around a 2V1 drop each; some of the new 'high efficiency' LEDs also exhibit a 2V1 drop. This means that for a horizontal segment in our display, the maximum voltage drop may be as high as 12V6 (six LEDs times 2V1). The clock chips available cannot readily cope with this but CMOS decoders can be arranged to do what we want.

You will notice from the circuit that the LED segments are driven by 4511 CMOS decoders which provide up to 25 mA per segment, with the actual current being determined by current limiting resistors. The current per segment in our circuit is limited to around 20 mA. However, the maximum voltage across CMOS is limited to 15 V and a supply of around 18 V was necessary to allow for the drop across the display segment plus the drop across the limiting resistor and the 1V5 lost in the 4511 output circuit. To overcome this difficulty, we stabilised the negative supply rail for the CMOS to 12 V and the negative side of all the display segments is taken to the *unregulated* negative

supply. The zener action of the LEDs (ie, there is no current flow below about 1V4 per LED) ensures that the outputs of the 4511 are never 'pulled' below their negative supply rail.

## Construction

We found it necessary to use a double-sided printed circuit board for this project to avoid a large, cumbersome board which we feel sure you'd agree would be rather unattractive.

The board used in our prototype did not use plated-through holes as it is not really necessary. However, there are many fine tracks on the board and we recommend you use a soldering iron with a small tip. When soldering tracks on the top side of the board where a component lead connects to a corresponding track on the underside of the board, always ensure that you heat the joint sufficiently to get a good flow of solder and avoid a dry joint.

To commence assembly, first check that the three mounting holes around the board perimeter and the two holes for the time setting push button switches are the correct diameter. It's awfully hard to drill the board after the other components are mounted.

Commence assembly by soldering in all the resistors, capacitors and diodes and the two transistors. You could leave C1, which mounts on the rear side of the board, until all the other components are assembled if you wish. Take care with the orientation of the diodes, paying particular attention to the component overlay. Note that different value current-limiting resistors are required, according to the type (and thus the voltage drop) of LEDs chosen. Refer to Table 1 for the appropriate values.

Resistor	1V6 LEDs	2V1 LEDs
R7, 10, 13, 14, 17	180R	150R
R20, 23, 26, 29	180R	150R
R8, 9, 11, 12, 15, 16	270R	180R
R18, 19, 24, 25, 27, 28	270R	180R
R30, 31	270R	180R

Table 1. Value of current limiting resistors for the LEDs.

As CMOS ICs are used, take care when inserting them that you handle the devices with due care. Carefully remove them from their packaging, taking care not to handle the pins — pick them up with your thumb and forefinger grasping the ends of the package, not the pins. Make sure you have them correctly.

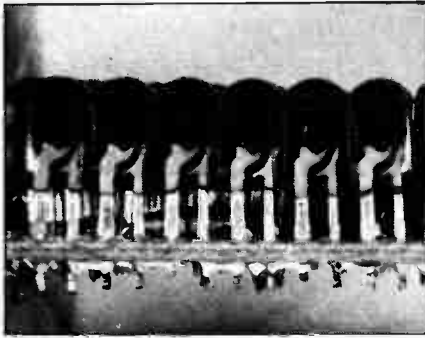

Above: The LEDs are mounted by butting the 'shoulders' on the leads against the PCB.  
Fig.1 (Right) Circuit diagram of the Digital Clock.

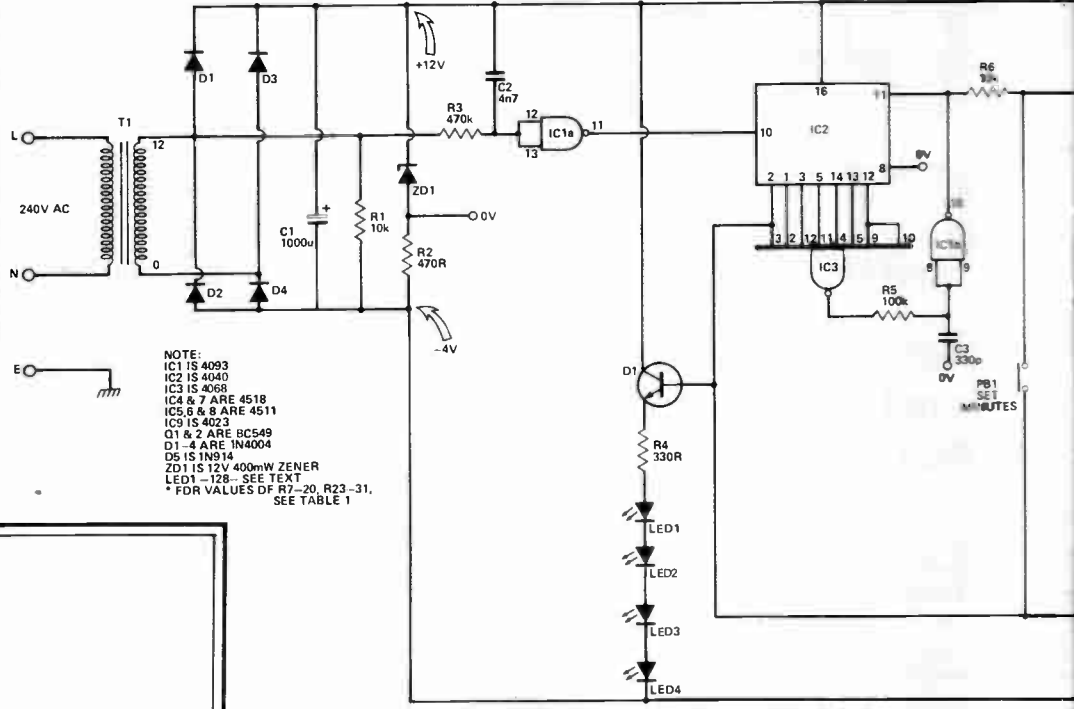

NOTE:  
IC1 IS 4093  
IC2 IS 4040  
IC3 IS 4068  
IC4 & 7 ARE 4518  
IC5, 6 & 8 ARE 4511  
IC9 IS 4023  
Q1 & 2 ARE BC549  
D1-4 ARE 1N4004  
D5 IS 1N914  
ZD1 IS 12V 400mW ZENER  
LED1-128 - SEE TEXT  
\* PDR VALUES DF R7-20, R23-31,  
SEE TABLE 1

### PARTS LIST

<b>Resistors (all 1/4 W, 5%)</b>	
R1,6,21,22	10k
R2	470R
R3	470k
R4	330R
R5,32	100k
R7-20	see Table 1
R23-31	see Table 1
<b>Capacitors</b>	
C1	1000u 25 V electrolytic, PCB-mounting
C2	4n7 polyester
C3,4	330p ceramic
<b>Semiconductors</b>	
IC1	4093B
IC2	4040B
IC3	4068B
IC4,7	4518B
IC5,6,8	4511B
IC9	4023B
Q1,2	BC549
D1-4	1N4004
D5	1N914
ZD1	12 V, 400 mW
LED1-128	rectangular LEDs (see text)
<b>Miscellaneous</b>	
PB1,2	push-button switches, non-latching
Transformer (12 V @ 1 A), sheet of plastic, case etc.	

The power supply is simply a transformer with a 12 V secondary, whose output is full wave rectified by D1-4 and filtered by C1. The IC supply is stabilised by ZD1 to 12 V DC. The AC voltage is also coupled to the input of IC1a by R3 to provide a 50 Hz clock frequency. R3 protects IC1a against input damage as the AC voltage exceeds the supply rail of the ICs. C2 acts as a filter to prevent false counting, and IC1 has Schmitt trigger inputs which also help to prevent false triggering. The output of IC1a is a clean 50 Hz square wave.

To derive the 'minutes' output the mains frequency must be divided by 3000: this is done by IC2, a 12-stage binary counter. The total division ratio of this IC is 1:4096, so the outputs of the 4th, 5th, 6th, 8th, 9th, 10th and 12th stages are decoded (when all are high), taking the output of IC3 low on the count of 3000 (binary 101110111000). After a short delay (about 30 uS) due to R5/C3, the output of IC1b goes high, resetting IC2. This immediately causes the output of IC3 to return high

Fig.2 The overlay as seen from the component side. Note that this is a double-sided board.

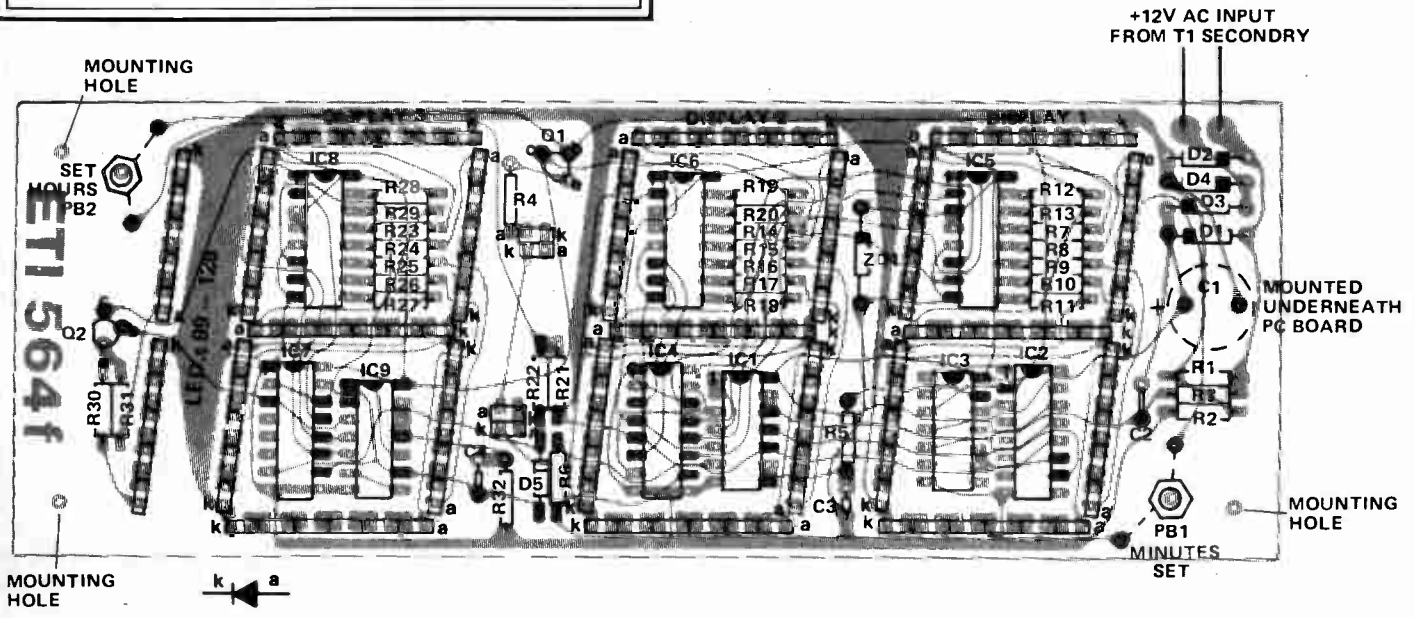

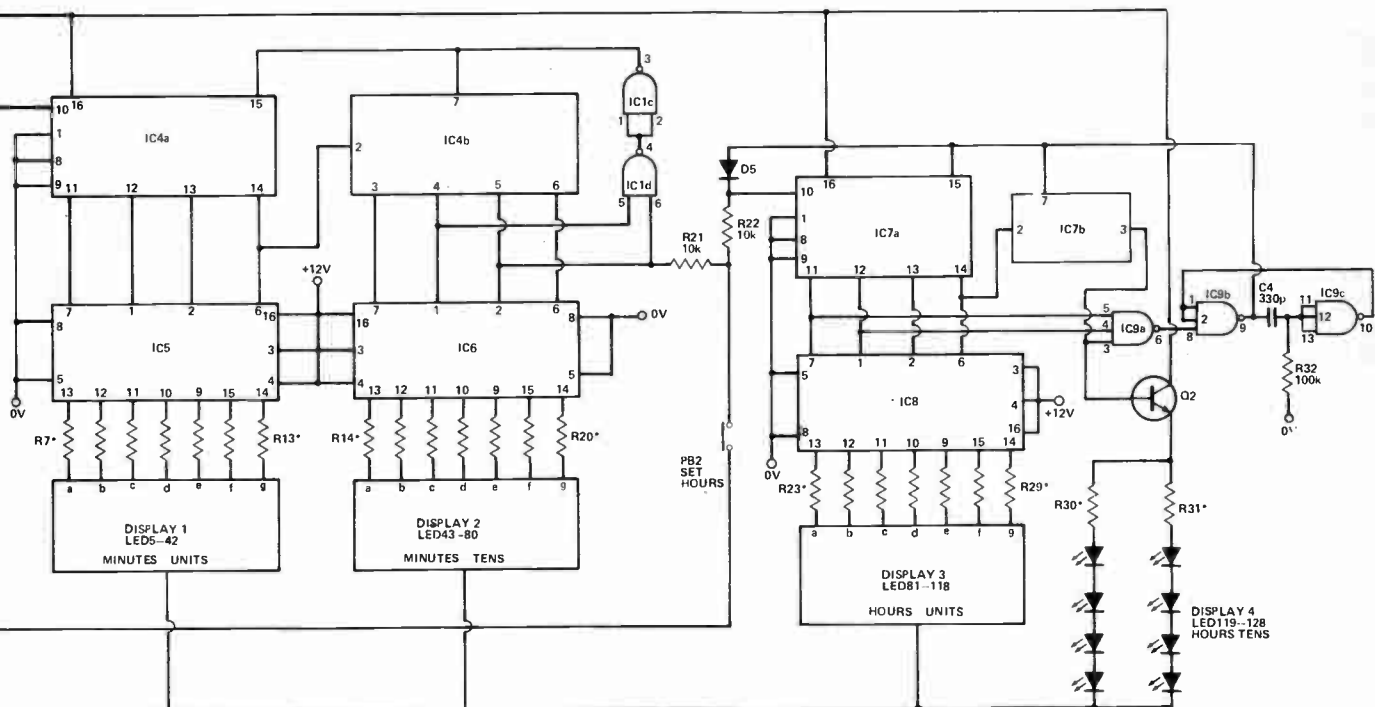

## HOW IT WORKS

but, again due to R5/C3, the output of IC1b will remain high for about 20  $\mu$ s, ensuring correct resetting and the clocking of the minutes counter.

One of the outputs of IC2 (pin 2) is used to drive the colon and to provide the clock pulses for the 'fast set' modes. Using a binary divider means that a 1 Hz pulse is not available, so we chose the 1.56 S output (50/32).

The output of IC1b (a 20  $\mu$ s pulse once per minute) is used to clock IC4a, one half of a dual decade counter. The outputs of IC4a are decoded by IC5, which drives the 'minutes units' display. The 'divided-by-10' output of IC4a clocks IC4b, whose outputs are decoded by IC6 to display the 'tens of minutes'. As time has yet to be decimalised (!), IC4b is set to divide by six. This is done by IC1d which detects when the 2nd and 3rd outputs are high (binary 0110) and provides the reset pulse via IC1c.

The third output of IC4 is used to clock the hours counter, IC7. This, like IC4, is a dual decade counter with the first half being decoded by IC8 and the second being clocked by the output of the first. As only a simple '1' is needed for the tens of hours (12 hour clock) no decoder is necessary, only a buffering transistor. IC9a detects when IC7 reaches decimal 13 (0001 0011 binary) and triggers a monostable formed by IC9b and IC9c. This is used to reset IC7 to zero hours but as there is no zero hour in the 12 hour system we need to reset to a '1'. This is done by D5, which pulls pin 10 of IC7 high for the duration of the reset pulse and allows it to fall back again a few microseconds after the end of reset pulse, (the delay being due to stray capacitance). This causes IC7 to clock on to '1'.

Fast setting is done simply by injecting the 1.5 S pulse directly into the minutes or hours counters, using the push buttons.

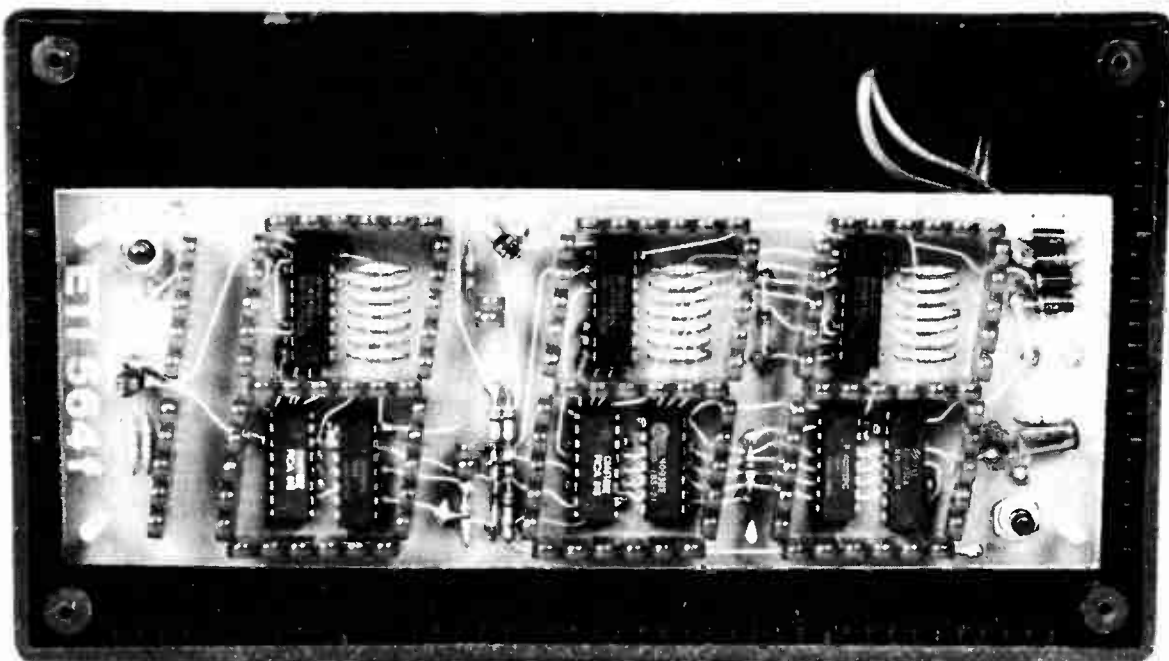

oriented before inserting them in the board. Also ensure that you put each IC in its correct place and on the correct side of the board too! Sockets cannot be used for the ICs as many of the pins are soldered on both sides of the board.

## LED Astray

The rectangular LEDs specified measure 2.5 mm wide by 5 mm long. If you elect to use conventional round LEDs, the miniature 3-4 mm diameter types should be used. Many of the larger sized round LEDs will not fit this PCB as they have a shoulder around the base of the unit that measures 6 mm in diameter, preventing the close packing possible with the other types.

The LEDs we used have a shoulder or 'step' in their leads a few millimetres from the base. We pushed the LEDs down onto the PCB until this shoulder stopped them going any further. The outside lead of each segment array was soldered and then each group checked for alignment before soldering the other leads. Once you have the LEDs mounted and soldered in place, the two push button switches may be mounted.

At this stage, if you are satisfied everything has been mounted correctly, the board may be tested — *but give it another thorough check first!* In particular, look for solder 'bridges' between IC pins or across closely-spaced tracks as well as possible dry joints.

Simply apply 12 V AC to the two pins marked on the board overlay and see that the clock operates as it should. Try the 'hours set' and 'minutes set' buttons to see that they have the required effect. If all is not well, switch off and re-check the component placement and orientation, check for dry joints, etc.

Now the clock may be finally assembled. An earth lug should be mounted under one of the transformer mounting bolts and the mains cable earth soldered to it. The PCB should be mounted behind a sheet of red plastic (if you're using red LEDs) to improve the contrast of the display and hide the other components. It will be necessary to drill two small holes in the plastic opposite the time-set buttons — a match can then be inserted to depress the buttons. If you prefer, you can mount the switches off-board and fit them in a convenient position on the case. Make sure the case has adequate ventilation, as the clock dissipates some 10 W. Once the clock is complete, all that remains is to plug in and set the time.

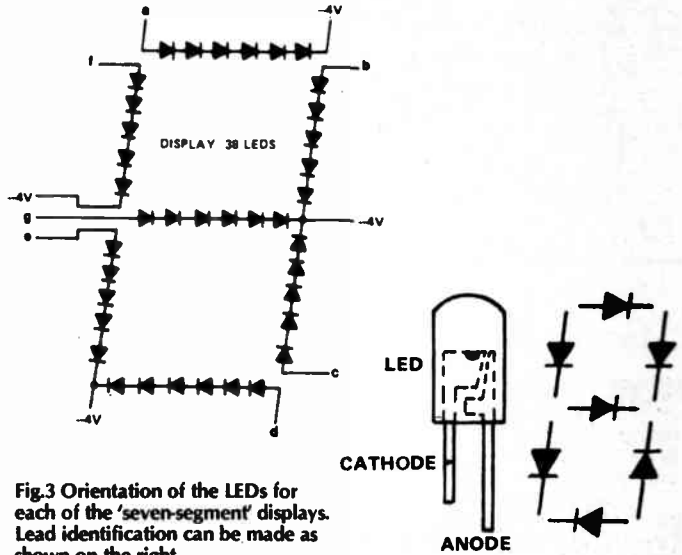

Fig.3 Orientation of the LEDs for each of the 'seven-segment' displays. Lead identification can be made as shown on the right.

## CIRCUIT DIAGRAMS/OVERLAYS/ FLOWCHARTS!

Do you require professionally drawn Circuit diagrams, Overlays, Flowcharts etc. drawn from your own designs? MM Design & Print offer a quick, accurate and cheap Technical Illustration and lettering service to readers of ETI. We illustrate anything from a single chip amplifier to a colour television circuit design, with finished artwork supplied to your specification. For further details please ring Paul Edwards, on 01-437 1002/7 extension 29, or write to the address below.



Part of the Modmag Group.

145 Charing Cross Road,  
WC2H 0EE

## Setting the time

1. Switch on.
2. Press the minutes button until the minutes display is correct. To prevent multiple pulsing due to contact bounce, the button should be pressed and released when the colon is off.
3. Set the hours in a similar manner to the minutes. If the minutes display is less than 40, again operate the button when the colon is off. If the minutes display is 40 or more, operate the button when the colon is on.
4. An easy way to set the clock to the exact time is to first set it some 20 - 30 S fast by the push buttons, then compare it to a known time standard (you might use a radio time signal for this). Turn off the power for the exact time difference and the clock will cease counting. The large filter capacitor will hold its charge long enough to store the last time, for up to a few minutes, until power is returned. When the time signal equals the clock display, turn the power back on.

## BUYLINES

There should be no problem obtaining any of the components for this project as nothing is out of the ordinary. Although you can expect to pay nearly £30 for the LEDs alone, it should be borne in mind that the nearest commercial equivalent to this clock costs over £100.

ETI

# Create One Yourself!

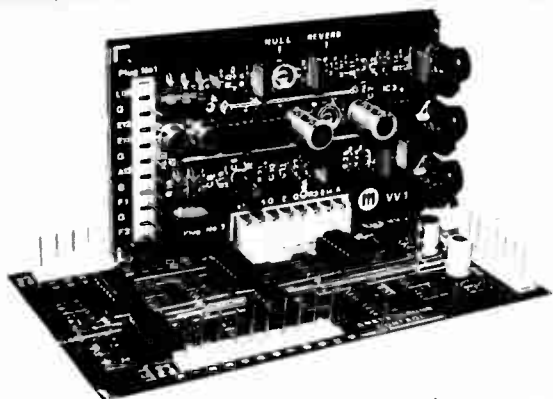

ILLUSTRATED HERE — PART OF THE ELECTRONIC "INSIDES" OF A WERSI

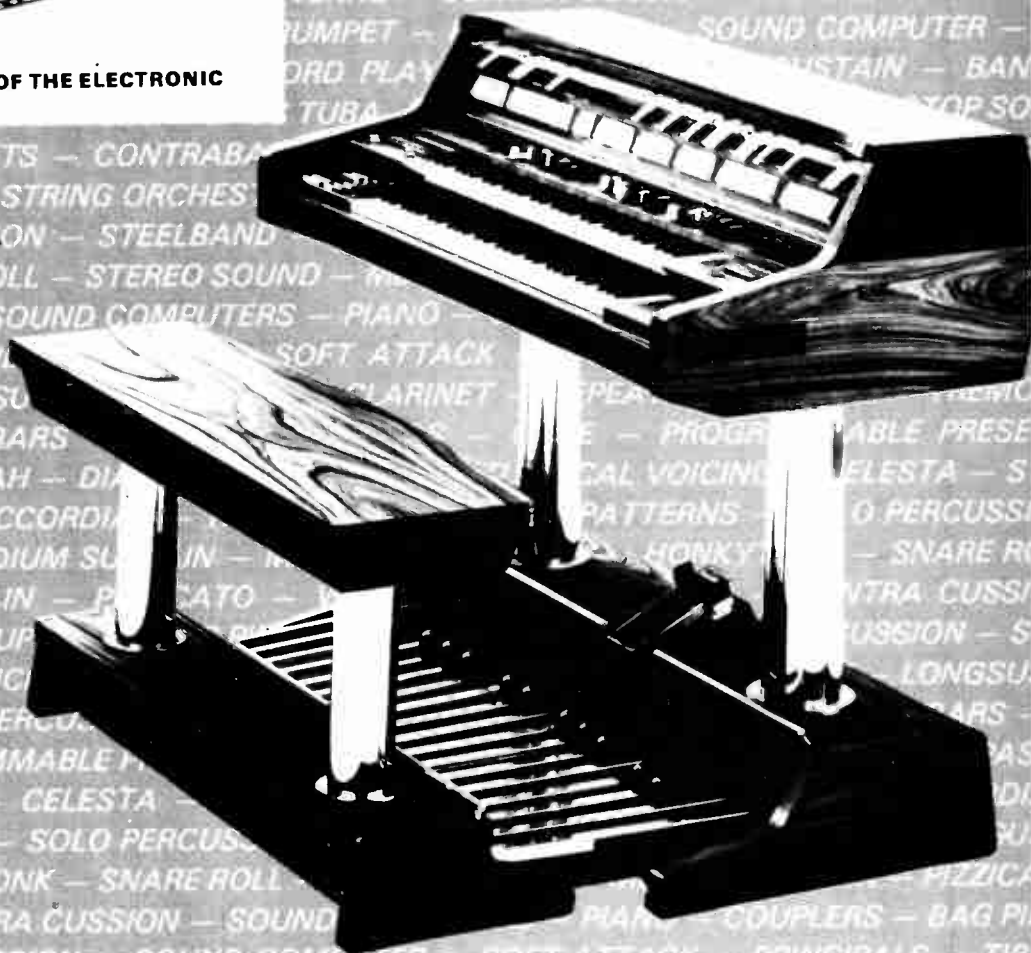

## Aura and WERSI Show You How

Create one of Wersi's electronic organs by building it yourself from an easy to build kit. Create a perfect match in decor by picking a spinet or console in contemporary or traditional styling. Create your own personalized instrument by picking just those features that fit your playing style.

Create your own custom electronic organ by having WERSI build it for you. Create the keyboard instrument that exactly fits your needs in styling and features. Create a lifetime investment with WERSI's unique updating system which allows you to ADD new features in the future.

Want to know more about WERSI? AURA SOUNDS are the first company to successfully market WERSI Organs and kits in the U.K. Our technical telephone support service is second to none. There's a friendly welcome and free demonstration at our three showrooms. Fill in the coupon and enclose a cheque/P.O. for £1.00 payable to AURA SOUNDS

LTD. FOR IMMEDIATE ACTION TELEPHONE 01-668 9733 24 HOUR ANSWERING SERVICE, QUOTING ACCESS/BARCLAYCARD NUMBER.

AURA SOUNDS LTD.  
14-15 Royal Oak Centre, Brighton Road, Purley, Surrey.  
Tel: 01-668 9733

17 Upper Charter Arcade, Barnsley, Yorkshire.  
Tel: (0226) 5248

Please send me the full colour WERSI Catalogue. I enclose cheque/P.O. for £1.

NAME \_\_\_\_\_

ADDRESS \_\_\_\_\_

Send to Aura Sounds Ltd., 14/15 Royal Oak Centre, Brighton Road, Purley, Surrey.

ETI/5/81

**WERSI AND AURA SOUNDS — THE WINNING COMBINATION**

# Greenbank

Greenbank Electronics  
(Dept T5E) 92 New Chester Road, New Ferry  
Wirral, Merseyside L62 5AG  
(Tel: 051 645 3391)



**TERMS, VAT, CWO.** Cheques etc payable to Greenbank Electronics and crossed.  
Add VAT at all prices at 15% except where stated otherwise. Post etc: UK 40p  
(+6p VAT = 46p) per order. Export: NO VAT but add 40p (Eire), E1 (Europe) and  
£3.50 elsewhere. Access: Barclaycard. Visa, telephone orders accepted.  
(Polys, universities, gov't depts, etc can telephone their orders for immediate  
despatch on account.)



## UV 141 UV ERASER

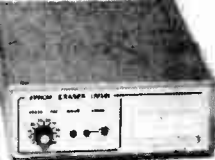

Two easy to use units designed for both the professional and amateur UV-prom eraser

- Can erase up to 14 proms.
- Special short wave ultraviolet tube.
- Erase time variable between 5 and 50 minutes in 5 minute steps (preventing over exposure which may shorten prom life).
- Sliding tray carries proms on conductive foam.
- Safety interlock switch prevents the timing circuit from operating and switching on the tube with the tray open.
- "Mains On" and "Tube On" indicators.
- Smart textured case.
- Complete instructions supplied.

Supplied complete with mains plug and flex

**Model UV 141. Price £77.70**

Also available without timer

**Model UV 140. Price £61.20**

## TEX MICROSYSTEMS

### "EPROMT" UV ERASER



A low cost alternative to the above erasers (UV 140/141) claimed by the manufacturer to erase up to 32 chips in 15-30 mins. This is the cheapest eraser we have seen. The unit has no timer, power switch or safety interlock switch. The user places up to 32 chips into loose conducting foam in the eraser tray (16 along the base, 8 on each side). The chips are held in place by the UV tube which sits in the tray. (Unlike the UV 140/141, no special precautions have been taken to prevent the seepage of UV light, but the manufacturers state that "incident light from this device is quite safe at distances above 12 inches.")

(Dimensions — 325 x 64 x 38mm)

**EPROMT ERASER Price £33**

## EUROCARD COMPUTER BOARDS

\*Custom 80' Modular Z80 Based System. Details in preparation, free on request.

## "BIG BOARD" Z80 COMPUTER KIT

We hope this item will be in stock by the time this advert reaches you, but please check to see before sending any money! Features: 64K Dynamic RAM, Floppy Disk Controller, 80 x 24 Char. Video output £395. CP/M Disk Operating System to suit. £99.

## MODULAR COMPUTER SYSTEM CARDS

A range of 'International' (114 x 203mm) size cards which may be purchased individually as desired, or to build up a complete system. Further details available on request. All boards are epoxy glass with gold plated edge plug.

VDU A, B, G (set of 3)	£27.20
SC/MP-P/SC/MP CPU	£9.40
MPA-7 Buffered SC/MP CPU	£9.40
MZ8-3 Z80 CPU	£9.40
MXA-1 2K x 1102	£9.40
MXA-3 8K x 2114	£9.40
MXD-2 16K of 4116	£9.40
PRM-2 4K of 5204	£9.40
PRM-8 8K of 2708	£9.40
RRM-14 8K of 2516 + 6K of 2114	£9.40
SIO-2 RS-232 (two)	£9.40
TPA-2 Tape Interface	£8.90
IP-2 Input Port	£9.40
DCR-B Keyboard Input	£8.90
OP-3 Output Port	£9.40
PP-2 PROM Programmer	£9.40
PSU-A4 Power Supply	£8.90
PSU-B 5V Power Supply	£5.50
PSU-C 25V Power Supply	£5.50
13-slot backboard, can be used with most of the above boards. 13" x 4 1/2" x 1 1/2"	£11.90

## FLOPPY DISK CONTROLLER BOARD

This is used in conjunction with 'Kemtron' Z80 boards to interface to twin single density 5 1/8" floppy disks. It is not available as a bare board, but only built and tested. Regrettably Kemtron do not supply circuit diagram.

**£185.00**

To run CP/M on the system a serial interface (e.g. SIO board) to some sort of VDU or terminal is required, and 48K of RAM (e.g. three MKO-2 boards). The MZ8-3 board has facilities for 'power on jump' and a 'boot prom' to load the CP/M operating system from the disk. Boot PROM (Z708) **£19.95**  
CP/M (B) 'floppy disk' **£99.00**

## 8" FLOPPY DISK DRIVES

DRE Model 7100 **£350.00**

## T.V. MONITOR P.C.B. for OEM users

This is an assembled P.C.B. size 130 x 190mm, which you add to your own 12" 1/4" black and white C.R.T. (50 degree, 20mm dia, neck). It obtains a TV monitor at modest cost. (Regrettably we cannot supply the C.R.T. at present.)  
Pract. controls, contrast, brightness, etc. are included, and the only inputs needed are 15 Volts ± 10% AC at 1.5 Amps and 1 Volt p-p composite video input.  
Supplied with circuit diagram **£33.50**

## DOT MATRIX PRINTER

This is about the same price as for example the Neccom II, but has many features only previously found in models costing hundreds of pounds more.

Standard interfaces (not extras) RS-232, Dma, IEEE 488, Centronics I/O, 15 baud rates to 9600, 100 characters per second, 64, 72, 80, 120 or 132 characters per line, rear, bottom or front paper loading, friction or tractor feed, can accept user defined characters, can also print graphics under program control, has 'soft' font facility. Supplied with mains cable and full operator's manual.  
Base 2 Model 801 **£325.00**

## 60 KEY ASCII KEYBOARD

High quality. Capacitive switches. metal mounting frame **£49.70**

## KEYBOARD CASES

405 x 210mm. Panel size 330 x 188mm **£10.14**  
510 x 340mm. Panel size 430 x 115mm **£26.22**

## QUIME DAISYWHEEL PRINTER

High quality printer for use with word processing packages running under CP/M. 45 characters per second, RS-232 interface. (Check stock position before ordering.)  
Quime Sprint 5 Model 45/RO **£1895.00**  
Also available on lease.

## QUIME SUPPLIES AND ACCESSORIES

Forms Tractor	£110.00
Standard Printwheels	£6.00
Word Processing Printwheels	£6.00
Ribbons (in packs of 12)	£7.51
Medium Intek Fabric Black	£27.60
Multi Strike Black	£27.60
Single Strike Black	£40.56

## EUROCARD 19" CARD FRAME

Kit of 2 end plates + angles, 2 front and 2 rear tie bars, 4 guide location strips **£28.84**

Accessories:

Card guides (pack of 10)	£1.53
Connector mounting strips (pair)	£3.27
Cable connectors kit	£19.80
Ribbon (in packs of 12)	£32.58
DMN 41612 Eurocard Connectors	
64 way Plug rows a+c (64/96)	£2.22
64 way Socket rows a+c (64/96)	£3.39
64 way Plug rows x+b (64/64)	£2.71
64 way Socket rows x+b (64/64)	£4.24

## CMOS

These cut prices for Amateur Users and Export. Note: industrial users — quantity prices available. Mostly Motorola, RCA

4000 18p	4042 80p	4095 £1.97	4410 £8.55	4531 £1.45
4001 25p	4043 90p	4096 £1.97	4411 £10.72	4532 £1.30
4002 25p	4044 90p	4097 £5.98	4412P £14.93	4534 £3.00
4006 95p	4045 £2.63	4098 £1.92	4415P £5.24	4536 £3.00
4007 14p	4046 £1.10	4099 £2.00	4422 £5.66	4537 £26.10
4008 80p	4047 £1.71	4100 £1.92	4433 £12.30	4538 £1.20
4009 40p	4048 77p	4101 £1.69	4435V £5.40	4539 97p
4010 50p	4049 45p	4102 £3.67	4450 £3.81	4541 £1.19
4011 25p	4050 49p	4103 £3.67	4451 £3.81	4542 £1.80
4012 18p	4051 90p	4104 £1.85	4461 £3.93	4549 £4.38
4013 50p	4052 90p	4105 £1.85	4462 £4.61	4553 £1.85
4014 84p	4053 90p	4106 92p	4463P £4.20	4553 £4.50
4015 84p	4054 £2.18	4107 £2.20	4490P £3.14	4554 £1.38
4016 45p	4055 £2.55	4108 £7.54	4500 £6.95	4555 78p
4017 80p	4056 £2.55	4109 £1.28	4501 29p	4556 72p
4018 80p	4059 £9.23	4110 £3.00	4502 £5.62	4557 £3.86
4019 45p	4060 £2.30	4111 £4.77	4503 70p	4558 £1.25
4020 90p	4062 £1.00	4116 £1.54	4505 £5.71	4559 £4.38
4021 £1.10	4063 £1.90	4161 £1.54	4506 50p	4560 £2.50
4022 £1.00	4066 55p	4162 £1.54	4507 55p	4561 41p
4023 27p	4067 £7.21	4163 £1.54	4508 £2.90	4562 £5.60
4024 70p	4068 27p	4174 £1.54	4510 90p	4566 £1.59
4025 27p	4069 27p	4181 £5.03	4511 £1.50	4568 £2.38
4026 £3.25	4070 30p	4182 £1.90	4512 80p	4569 £2.50
4027 50p	4071 25p	4192 £2.41	4514 £2.65	4572 40p
4028 84p	4072 25p	4193 £2.41	4515 £3.00	4580 £4.77
4029 80p	4073 25p	4194 £3.27	4516 £1.10	4581 £2.62
4030 74p	4075 25p	4208 £7.54	4517 £4.48	4582 £1.14
4031 £4.31	4076 £1.07	4227 £2.31	4518 £1.00	4583 90p
4032 £1.31	4077 25p	4160 96p	4519 90p	4584 90p
4033 £2.63	4078 29p	4161 96p	4520 £1.00	4585 £1.27
4034 £2.00	4081 27p	4162 96p	4521 £2.50	4597 £2.44
4035 £1.10	4082 27p	4163 96p	4522 £1.11	4598 £2.98
4037 £1.99	4085 £1.35	4174 96p	4526 £1.08	4599 £5.95
4038 £1.20	4086 £1.35	4175 96p	4527 £1.10	4600 £1.75
4039 £2.78	4089 £2.91	4194 £1.16	4528 £1.20	4601 £1.75
4040 £2.00	4093 80p	4408 £9.37	4529 £1.30	
4041 £1.58	4094 £2.50	4409 £9.37	4530 70p	

## 74C

74C00 28p	74C08 67p	74C13 81p	74C16 81p	74C20 81p	74C22 81p	74C24 81p	74C25 81p	74C27 81p	74C28 81p	74C29 81p	74C30 81p	74C32 81p	74C34 81p	74C35 81p	74C36 81p	74C37 81p	74C38 81p	74C39 81p	74C40 81p	74C41 81p	74C42 81p	74C43 81p	74C44 81p	74C45 81p	74C46 81p	74C47 81p	74C48 81p	74C49 81p	74C50 81p	74C51 81p	74C52 81p	74C53 81p	74C54 81p	74C55 81p	74C56 81p	74C57 81p	74C58 81p	74C59 81p	74C60 81p	74C61 81p	74C62 81p	74C63 81p	74C64 81p	74C65 81p	74C66 81p	74C67 81p	74C68 81p	74C69 81p	74C70 81p	74C71 81p	74C72 81p	74C73 81p	74C74 81p	74C75 81p	74C76 81p	74C77 81p	74C78 81p	74C79 81p	74C80 81p	74C81 81p	74C82 81p	74C83 81p	74C84 81p	74C85 81p	74C86 81p	74C87 81p	74C88 81p	74C89 81p	74C90 81p	74C91 81p	74C92 81p	74C93 81p	74C94 81p	74C95 81p	74C96 81p	74C97 81p	74C98 81p	74C99 81p	74C100 81p
-----------	-----------	-----------	-----------	-----------	-----------	-----------	-----------	-----------	-----------	-----------	-----------	-----------	-----------	-----------	-----------	-----------	-----------	-----------	-----------	-----------	-----------	-----------	-----------	-----------	-----------	-----------	-----------	-----------	-----------	-----------	-----------	-----------	-----------	-----------	-----------	-----------	-----------	-----------	-----------	-----------	-----------	-----------	-----------	-----------	-----------	-----------	-----------	-----------	-----------	-----------	-----------	-----------	-----------	-----------	-----------	-----------	-----------	-----------	-----------	-----------	-----------	-----------	-----------	-----------	-----------	-----------	-----------	-----------	-----------	-----------	-----------	-----------	-----------	-----------	-----------	-----------	-----------	-----------	------------

## 74LS

74LS00 14p	74LS08 14p	74LS13 14p	74LS16 14p	74LS20 14p	74LS22 14p	74LS24 14p	74LS25 14p	74LS27 14p	74LS28 14p	74LS29 14p	74LS30 14p	74LS32 14p	74LS34 14p	74LS35 14p	74LS36 14p	74LS37 14p	74LS38 14p	74LS39 14p	74LS40 14p	74LS41 14p	74LS42 14p	74LS43 14p	74LS44 14p	74LS45 14p	74LS46 14p	74LS47 14p	74LS48 14p	74LS49 14p	74LS50 14p	74LS51 14p	74LS52 14p	74LS53 14p	74LS54 14p	74LS55 14p	74LS56 14p	74LS57 14p	74LS58 14p	74LS59 14p	74LS60 14p	74LS61 14p	74LS62 14p	74LS63 14p	74LS64 14p	74LS65 14p	74LS66 14p	74LS67 14p	74LS68 14p	74LS69 14p	74LS70 14p	74LS71 14p	74LS72 14p	74LS73 14p	74LS74 14p	74LS75 14p	74LS76 14p	74LS77 14p	74LS78 14p	74LS79 14p	74LS80 14p	74LS81 14p	74LS82 14p	74LS83 14p	74LS84 14p	74LS85 14p	74LS86 14p	74LS87 14p	74LS88 14p	74LS89 14p	74LS90 14p	74LS91 14p	74LS92 14p	74LS93 14p	74LS94 14p	74LS95 14p	74LS96 14p	74LS97 14p	74LS98 14p	74LS99 14p	74LS100 14p
------------	------------	------------	------------	------------	------------	------------	------------	------------	------------	------------	------------	------------	------------	------------	------------	------------	------------	------------	------------	------------	------------	------------	------------	------------	------------	------------	------------	------------	------------	------------	------------	------------	------------	------------	------------	------------	------------	------------	------------	------------	------------	------------	------------	------------	------------	------------	------------	------------	------------	------------	------------	------------	------------	------------	------------	------------	------------	------------	------------	------------	------------	------------	------------	------------	------------	------------	------------	------------	------------	------------	------------	------------	------------	------------	------------	------------	------------	------------	-------------

## MICROPROCESSORS

6602 £6.95  
6620/21 £4.95  
6632 £8.25

## Z80

Z80-CPU £7.93  
Z80-PID £5.75  
Z80-GTC £5.75

## 8080

8080 MPU £5.95  
8080 MPU £8.95  
8080 MPU £19.95

8010 (128 x 8 RAM) £3.25  
8011 (128 x 8 RAM) £3.75  
8020 6021 PA £3.50  
8045 £2.30  
8050 ACIA £4.85  
80680 £2.84

SC/MP II (4096) £10  
ISS B154 RAM I/O £9.40  
ISS 8255 I/O £4.75

## CMOS

CMOSAC 1802CE £6.50  
CMOSAC 1802E £6.50  
CMP 1804 £7.25

## STATICS (Mostly 4500s)

2102-1K x 1 £1.20  
2114-256 x 4 £2.25  
8 x 2114 £15.36  
2114-1K x 4 £1.99  
4118-1K x 8 £9.95

## DYNAMICS

4116 10K 200As £1.98  
8 x 4116 £15.36

## UV ERASABLES

5204 (512 x 8) £8.95  
2708 1K x 8 £3.43  
2716/2516 2K x 8 Single 5v £4.99  
2532 4K x 8 6V £14.95

## PROM WASHING SERVICE

50p each prom

## UV PROM ERASER

UV140 £61.20  
UV141 £77.70  
EPROMPT £33.00

## INTERFACE

81155/6/7/8 £1.40  
1408 (RS232) 90p  
75451 LED driver 50p  
75492 92p  
20425 £3.95  
8126/8128 £2.64  
1K74 £1.74  
AT-3891D £6.50  
FD 1811 £29.00

## QUARTZ

32.768KHz	£3.23
60 KHz	£9.95
100.0 KHz	£3.62
200.0 KHz	£3.92
204.8 KHz	£3.92
262.144 KHz	£3.92
307.2 KHz	£3.92
312.5 KHz	£3.92
455.0 KHz	£3.92
1.000 MHz	£3.62
1.000 MHz	£3.92
1.8 MHz	£4.

# ELECTRONICS

# DIGEST

Vol.1 No.4  
ON SALE  
NOW

**FULL CONSTRUCTIONAL DETAILS  
OF TOP PROJECTS  
FROM HOBBY ELECTRONICS**

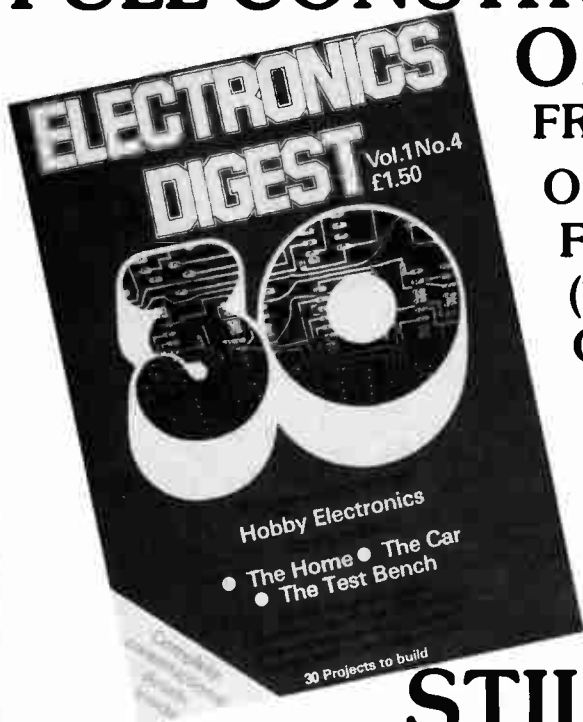

**ONLY £1.50**

**FROM YOUR NEWSAGENT  
(THAT'S ONLY 5p PER PROJECT!!)**

**OR £1.75 ALL INCLUSIVE**

**FROM:**

**SPECIALS,  
MODMAGS LTD,  
145, CHARING CROSS ROAD,  
LONDON WC2H 0EE.**

## STILL ONLY £1.50

**Vol.2** We boldly venture into split infinitives and  
**No.1** Volume 2 of Electronics Digest with  
**ON** featured articles on home and office  
**SALE** security, the burglary business.....AND  
a FREE photography magazine  
with constructional projects.

**MAY 15th**

Build your own variable delay flash trigger — we show you how to use it. We also feature designs for the 3 major security system types — infra-red, ultrasonic and switch sensor. Which is best, what are the advantages and disadvantages? Read the Electronics Digest Security Special to find out.

# MICROBASICS

This month Microbasics returns to the hardware. Henry Budgett takes a look at the 6500 family in general, and the 6502 in particular.

The hardware side of Microbasics is returning briefly this month for a close look at just one chip, the 6502 CPU. Although this device has hogged the limelight owing to its starring roles in such machines as the PET, Apple, Microtan and ATOM it is far more than just a one-off. Part of a complete family of devices, the 6500 series, it represents the public face of the design architecture. Why look at it in detail? Well, in the near future you are going to see one of its brethren in a major new role, but more of that in a month or two.

## Family Characteristics

Figure 1 and Table 1 give the details of the whole range; there is a new device promised but I don't have details yet. Although I'm going to concentrate on the 6502, most of the information is directly relevant to the others in the family.

Physically it is supplied as a standard 40 pin DIP which needs a single 5 V supply and a clock generator. Internally the device operates on a two phase clock but this is generated from

Features	R6503, R6513	R6504, R6514	R6505, R6515	R6506	R6507
Addressing Capability	4096 Bytes (AB00-AB11)	8192 Bytes (AB00-AB12)	4096 Bytes (AB00-AB11)	8192 Bytes (AB00-AB11)	8192 Bytes (AB00-AB12)
Interrupt Request Capability	IRQ, NMI	IRQ	IRQ	IRQ	—
"Ready" Signal	—	—	RDY	—	RDY
*Timing Signals Required	Single Phase TTL Level $\phi 0$ (IN) or Crystal or RC	Single Phase TTL Level $\phi 0$ (IN) or Crystal or RC	Single Phase TTL Level $\phi 0$ (IN) or Crystal or RC	Single Phase TTL Level $\phi 0$ (IN) or Crystal or RC	Single Phase TTL Level $\phi 0$ (IN) or Crystal or RC
Other Control Signals	RES, R/W	RES, R/W	RES, R/W	$\phi 1$ (OUT), RES, R/W	RES, R/W

\*6513, 6514 and 6515 are slave microprocessors requiring external  $\phi 1$  and  $\phi 2$  clock inputs

Table 1. Details of each of the CPUs.

a single input which should be crystal controlled. The CPU actually sends the second clock phase back out again for synchronisation purposes and this appears on pin 39.

The size of the internal data bus and its associated registers is eight bits — hence the term 'eight bit micro'. These registers and the rest of the internal workings are shown in Fig. 2. It should

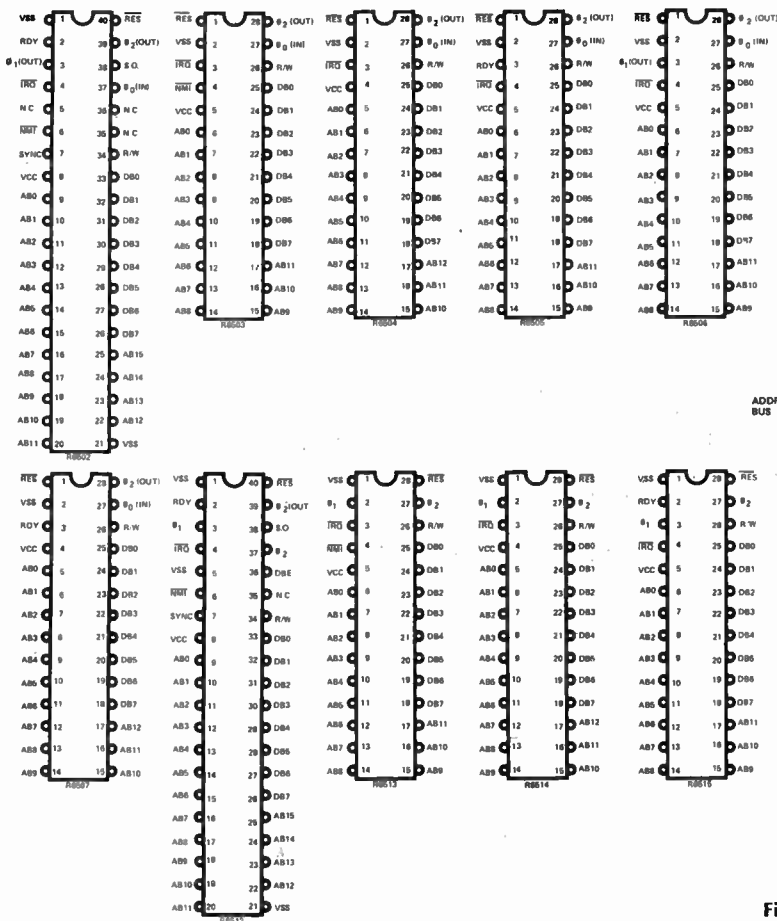
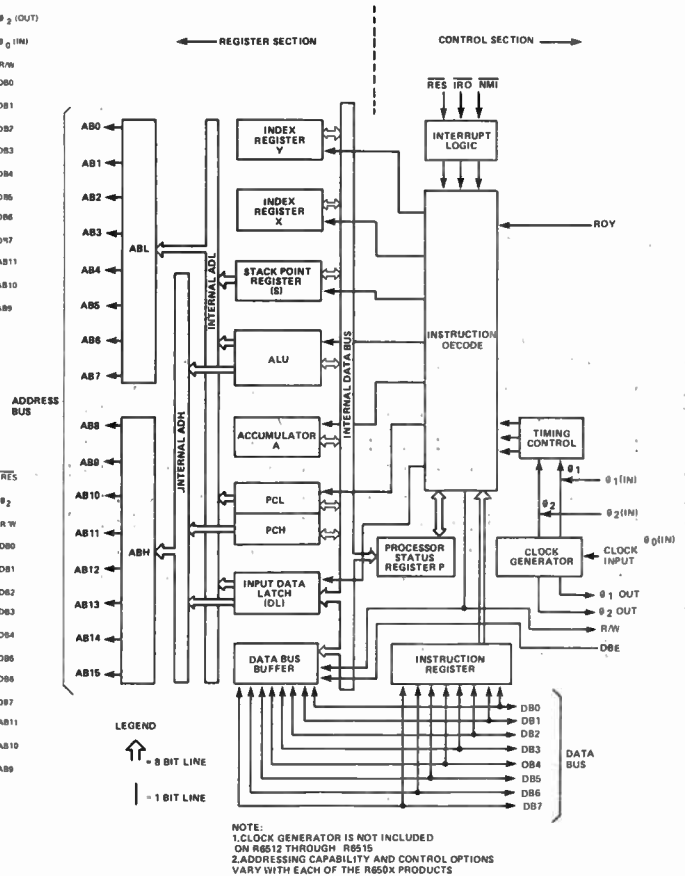

Fig.1 Pin designations for all the CPUs in the 6500 family.



NOTE:  
1. CLOCK GENERATOR IS NOT INCLUDED ON R6512 THROUGH R6515  
2. ADDRESSING CAPABILITY AND CONTROL OPTIONS VARY WITH EACH OF THE R650X PRODUCTS

Fig.2 Block diagram of a 6500-series CPU. The registers are all eight bits wide except the program counter; this consists of a high and low byte (PCH and PCL).



be noted that this block diagram is for the generalised 6500 device and not the 6502 specifically but the differences are slight. Although the data bus is only eight bits wide the address bus is a full 16 bits across which gives access to 65,536 possible memory locations. Some of the other members of the family, notably those with only 28 pins, have a more limited addressing capability. Table 1 has the details.

## Pin By Pin

In order to take a close look at the functioning of the device I'll go through it pin by pin. Where to start? Being logical (?) let's begin with the data bus. This occupies eight pins, 26 to 33 (DB7 to DB0) and is a true tri-state, bi-directional highway. What's actually on it at any given instant is controlled by the pins R/W (34) and RDY (2). The functions of these will be explained later.

The address bus is found on pins 9 to 25 (AB0 to AB15). This is a unidirectional bus, you can't 'read' an address. The addressing capabilities of these 16 lines are shown in Fig. 3, obviously those 6500 series devices with fewer address lines can only access a part of this range. An address is set onto the lines during the  $\emptyset 1$  clock pulse and is stated as being 'valid', jargon for being stable and OK, some 300 nS after  $\emptyset 1$  goes high (given a 1 MHz clock). The address remains stable on the bus until the next  $\emptyset 1$  clock pulse.

BINARY ADDRESS		DECIMAL NUMBER	HEXADECEMAL Address Code	ADDRESSABLE MEMORY FIELD
High-Order	Low-Order			
15 14 13 12	11 10 9 8	7 6 5 4	3 2 1 0	
0 0 0 0	0 0 0 0	0 0 0 0	0 0 0 0	
0 0 0 0	0 0 0 0	0 0 0 0	0 0 0 1	
0 0 0 0	0 0 0 0	1 1 1 1	1 1 1 1	
0 0 0 0	0 0 0 1	0 0 0 0	0 0 0 0	
1 1 1 1	1 1 1 0	1 1 1 1	1 1 1 1	
1 1 1 1	1 1 1 1	0 0 0 0	0 0 0 0	
1 1 1 1	1 1 1 1	0 0 0 0	0 0 0 1	
1 1 1 1	1 1 1 1	1 1 1 1	1 1 1 1	
				Page Number    Byte Number 0                00 — 00 1                00 — 01 255              00 — FF 256              01 — 00 65279            FE — FF 65280            FF — 00 65281            FF — 01 65535            FF — FF

Fig.3 The addressing range of the 6500-series. Only part of this range can be covered by some of the CPUs.

## Of Reading And Writing

The R/W pin (34) controls the direction in which information travels on the data bus. The line is normally high (READ mode), unless the processor wishes to send something to memory or the outside world (WRITE mode) in which case it is forced low. All transitions (changes of state) occur during the  $\emptyset 1$  period which allows data to be transferred during the  $\emptyset 2$  clock period. The second major control line for the buses is the Ready (RDY) line found on pin 2. This is normally high but when pulled low, during  $\emptyset 1$ , it effectively shuts the CPU down — provided the current operation is not a WRITE. This allows slow memory devices such as EPROMs to be catered for and, more importantly, operations such as DMA, Direct Memory Access, to occur.

## Interruptions

The 6502 supports two types of interrupt, Non Maskable and 'normal'. The Non Maskable Interrupt (NMI) is a control input found on pin 6 and this should normally be held high. The processor must break off from whatever process it is currently performing (it performs essential 'housekeeping' first) when this line goes low. Being an edge triggered control the line can stay low indefinitely without causing further interrupts, to issue another it must first be taken high and then low again. When an NMI occurs the current status of the program counter and the status word are saved on the stack and the program counter is then loaded with the interrupt vector, in the case of the 6502 this

is FFFA and FFFB. The contents of this memory pair contain a further address which is the start of the interrupt service routine.

The case of the other interrupt is rather more complicated in that it can be turned off if you want by manipulating a bit in the status register. The physical manifestation (classy eh?) of this control is a pin labelled IRQ (4) which is normally held high. When pulled low by a peripheral device it signals an interrupt to the processor. If the interrupts are enabled then a similar action to that of the NMI is performed. It should be noted that the IRQ line is not edge triggered so as long as the line is low the CPU will try to service interrupts.

The ultimate interrupt to any CPU is the RESET ( $\overline{RES}$ ) signal which is found on pin 40. During power-up this line should be held low until conditions have stabilised and then taken high. In practice a simple RC combination will suffice. When the line goes high it causes the processor to fetch a new 'vector' from a specific address, this loads the program counter to a known starting point in the user program. In this way the machine powers up with all the functions set correctly; the line should also be fed out to all the support chips to ensure that they too turn on correctly.

Alone in the 6500 series the 6502 possesses a control line called SYNC which is found on pin 7. This is used to identify the specific cycle taking place within the CPU, (it approximates to the M1 signal in the 8080). The line goes high during  $\emptyset 1$  of an OP-CODE FETCH and is used to tell the outside world to mind its own business for a while. If the RDY control is taken low during the same  $\emptyset 1$  cycle as the SYNC goes high it stops the processor in its current state. This allows single instructions to be executed if handled correctly.

There is one further control line called SO which appears on pin 38. It is not used — except with a specialised I/O port — so you can ignore it.

## Registered Design

So much for the outside, what goes on inside that hunk of black plastic? The block diagram of Fig. 2 shows the registers; the only ones of interest from our point of view are the stack pointer, the program counter and the status word. Although the address range of the 6502 requires a full 16 bit bus the stack pointer only contains eight bits. These eight bits act as the lower half of an address, the top half being set at 01 Hex. The 6502 stack is an area of memory that resides in Page 1 (hence the 01 Hex top half), which is used by the CPU and the user programs as a temporary storage area.

A Program Counter consists of a 16 bit register which contains the address of the next instruction to be executed, or rather it contains the address of the next memory location which will be accessed.

The status word is important to both the hardware and software engineer. Eight bits wide, it contains seven flags which indicate the current status of sections of the hardware within the CPU. Bit 0 indicates the carry status; it gets set if the result of a calculation in the Accumulator exceeds 255, and is effectively a ninth bit in the Accumulator. Bits 1,3,6 and 7 are concerned with the programming aspects of the device and Bit 5 is not used. This leaves Bit 2 which is the Interrupt Disable flag that I mentioned earlier, and Bit 4 which indicates that a BREAK instruction has been found.

## Programming The Beast

As this is mainly a hardware orientated article I'm not going to say anything about the actual programming of the 6502; only that ETI has a major new project planned which involves the 6500 series and will answer all your questions. I can't go into any greater detail at present, but in a month or two all will be revealed.

ETI

# computing today

MAY 1981

ISSN 0142-7210

65p

## LIVING IN BABEL?

With the ever increasing family of computer languages to contend with we decided to start taking a look at some of the most important ones for the micro user. Just what they do and why one does it better than another are the sort of questions we'll be trying to answer over the next few issues. We start with COMAL, the newest recruit onto the micro scene.

## BINDING IT TOGETHER

Many computers seem to lack sufficient documentation and, unfortunately, the ZX80 is no exception. A veritable library seems to have sprung up around it and we take a look at some of the best, and worst, on offer.

## CONQUERING EVEREST FOR FUN

Computer games often take real-life events and mimic them in miniature. This example is more than just a game, it's a complete simulation of an attempt to climb Everest, down to the last oxygen cylinder and footsore Sherpa. Can you plan far enough ahead to cope with sudden changes in the weather or will you risk all in a quick dash for the summit? It calls for strong nerves and a clear mind but will fit into just 8K of RAM, how's that for good planning?



## GETTING OUT AND ABOUT

So you want more I/O than your computer is provided with? Well, you might actually have more than you thought in the first place. We show you how to increase the power of your PIO in easy practical steps. Any computer with a parallel port qualifies for this improvement.

## A LITTLE BIT OF MAGIC

Following in the footsteps of the successful TRS-80 came the Video Genie system. Now, however, it may well have taken a step or two ahead of its American cousin by going all multicoloured. We sent in our expert to have a look and his report on this low-cost colour graphics machine makes very interesting reading for anyone thinking of taking the Eastern path to computerisation.

THE  
ZX80  
POCKET BOOK

Learning  
BASIC with your  
sinclair  
ZX80

Robin Norman

sinclair  
ZX80

COMPUTING TODAY

ON SALE AT YOUR  
NEWSAGENT  
FRIDAY  
10th  
APRIL

MONTH • COMPUTING TODAY • NEXT

COMPUTING TODAY • NEXT

# new books from sams and prentice-hall

## sams books

Andrew C. Staugaard, Jr.  
 **6801, 68701 and  
 6803 Microcomputer  
 Programming and  
 Interfacing**

£9.05 pb 352 pages 672-21726-0

Jonathan A. Titus, Christopher A.  
 Titus and David G. Larsen  
 **8085A Cookbook**

Describing how to design a  
 microcomputer using the 8085A  
 microprocessor, this book explains  
 in detail basic concepts such as  
 organization and timing.

£9.05 pb 352 pages 672-21697-3

Walter G. Jung  
 **IC Op-Amp  
 Cookbook  
 2nd Edition**

Many significant state-of-the-art  
 advances are discussed in this new  
 edition, such as JFET and MOSFET  
 units in both single and multiple  
 formats.

£9.70 pb 480 pages 672-21695-7

Don Lancaster  
 **Son of Cheap  
 Video**

This sequel to the popular Cheap  
 Video Cookbook explains how to get  
 alphanumeric and graphics video  
 out of a microcomputer and onto an  
 ordinary TV set.

£5.80 pb 224 pages 672-21723-6

## prentice-hall books

Lance A. Leventhal  
 **Microcomputer  
 Experimentation with  
 the Motorola  
 MEK6800D2**

A complete laboratory manual, this  
 book stresses practical applications  
 of microprocessors in such fields as  
 communications, test equipment  
 and industrial process control.

£11.00 pb 368 pages 13-580761-1

James W. Coffron  
 **Practical  
 Hardware Details for  
 the 8080, 8085, Z80  
 and 6800 Micro-  
 processor Systems**

£14.25 hb 352 pages 13-691089-0

James Coffron  
 **Practical  
 Troubleshooting  
 Techniques for  
 Microprocessor  
 Systems**

£12.95 hb 256 pages 13-694273-3



**Prentice-Hall  
 International**

Prices are correct at the time of going to press  
 but may be subject to change. **ET15**

## book orders

These books can be ordered from your bookseller or in case of  
 difficulty from Department 30, Prentice-Hall International,  
 66 Wood Lane End, Hemel Hempstead, Hertfordshire, HP2 4RG, England.  
 Please mark the number of books you wish to order in the boxes beside each  
 title and return the advertisement to the address above with your payment.

Name \_\_\_\_\_  
 Address \_\_\_\_\_

I enclose a cheque/P.O. for £ \_\_\_\_\_

Please add 55p per book for postage and packing. Payment should be made  
 out to International Book Distributors. Please allow 28 days for delivery

## AUDIO VIDEO SERVICES

19 Galeworthy Ave.,  
 Romford RM6 4PX  
 Tel: (01) 599 6680

7400	TTL	74107	35p	4046	70p	LS13	40p	2112	300p
7402	11p	74109	45p	4049	20p	LS14	55p	2114	280p
7403	12p	74121	34p	4050	50p	LS20	20p	4116	300p
7404	14p	74123	50p	4051	40p	LS26	28p	2708	450p
7404	14p	74141	50p	4052	95p	LS30	20p	2716	750p
7407	30p	74151	50p	4053	85p	LS42	70p	OPTO	
7410	15p	74153	85p	4055	100p	LS47	75p	DL704	100p
7413	30p	74157	70p	4060	35p	LS51	25p	DL707	100p
7414	40p	74160	75p	4069	50p	LS54	25p	DL747	150p
7416	30p	74161	75p	4081	70p	LS73	50p	DL750	150p
7420	15p	74164	99p	4082	20p	LS74	27p	TIL209	12p
7426	40p	74174	80p	4511	90p	LS90	40p	TIL211	15p
7430	18p	74175	80p	4518	125p	LS92	70p	TIL220	14p
7441	70p	74390	185p	4520	110p	LS93	80p	TIL228	15p
7442	70p	74393	185p	4543	150p	LS107	45p	REGULATORS	
7447	48p			4555	70p	LS109	70p	TO-220	
7551	18p	CMOS				LS123	75p	7805	55p
7454	18p	4001	15p			LS125	50p	7812	60p
7473	28p	4002	15p	74LS		LA126	50p	7815	60p
7474	28p	4006	85p	LS00	13p	LS151	55p	7905	60p
7486	30p	4011	18p	LS03	15p	LS153	55p	7912	65p
7490	30p	4012	20p	LS04	15p	LS157	85p	7915	65p
7492	35p	4013	45p	LS10	20p	LS160	90p	7915	65p
7493	30p	4016	35p	LS12	20p	LS161	95p	DHL SOCKETS	
						LS164	95p	8 pin	9p
						LS174	100p	14 pin	10p
						LS17	100p	16 pin	12p
						LS221	110p	18 pin	18p
						MEMORIES		20 pin	20p
								24 pin	24p
								28 pin	28p
								40 pin	40p

MAIL ORDER ONLY. C.W.O. Add 35p P&P 15% VAT  
 Many more items in stock. Send SAE for full price list.

## A career in product marketing?

YOUR KNOWLEDGE OF ELECTRONIC COMPONENTS COULD BE  
 THE KEY TO A SECURE AND FINANCIALLY REWARDING CAREER  
 IN ELECTRONIC COMPONENT DISTRIBUTION. PREFERRED  
 AGE BETWEEN 20-26 YEARS.

We are the U.K.'s largest semiconductor distributor and we are  
 looking for people with an interest and/or knowledge of up-to-  
 date electronic components to become Product Marketing Engi-  
 neers at our head office, here in Slough -

The job develops commercial skills and offers prospects for very  
 rapid advancement for people who are prepared to work hard and  
 are ambitious.

We offer an attractive starting salary plus salary reviews twice-  
 yearly plus a company car to the successful candidates.

Call or write to: Julian Barnard or John Evans  
 Macro-Marketing Ltd, Burnham Lane  
 Slough, Berks SL1 6LN  
 Burnham (06286) 61266

## IONISER KIT

This negative ion generator gives you power to saturate your home or office  
 with millions of refreshing ions. Without fans or moving parts it puts out a  
 pleasant breeze. A pure flow of ions pours out like water from a fountain,  
 filling your room. The result? Your air feels like fresh ocean air, pure crisp and  
 wonderfully refreshing.

All parts P.C.B. and full instructions £10. A suitable case including front  
 panel, neon switch, etc. Available at £8 extra.

## H.E. KITS

Car Booster ZD50 £18; Multi Option Siren ZD36 £10.50; Car  
 Equaliser ZD52 £13.30; Envelope Generator ZD20 £11.79; R/C  
 Speed Controller ZD3 £9.60; White Noise Effects Unit ZD18 £16.85;  
 Track Cleaner ZD12 £7.75; Drill Speed Controller ZD21 £7.

All Hobby Kits supplied cases except ZD3. All kits contain components as  
 specified plus Texas I.C. sockets where required. Also connecting wire.  
 Special introductory offer to E.T.I. readers, a pack of nuts, bolts, washers,  
 self-cutting, self-tapping screws supplied with each kit.

## SPECIAL OFFERS

Texas / I.T.T. 1N4148, 100 for £1.50.	
Fairchild FLV ISO Red '2 LEDs 10 for £1; 100 for £7.50.	
Mullard Computer Electrolytics S/T 21,000 U.F. 40V	£3.50
Daly Electrolytic Capacitors 2000µF, 100V	£1.50
I.T.T. BCY 72 Transistors leads pre-formed	10 for 50p
Varicap Tuners ELC1042	£6.00
Varicap Tuner ELC1043	£6.00
Philips Scope Tube 5" CV2191 / DG-13-2	£10.00
Thorn-Sylvania Scope Tube 5" SE5J	£17.50 (Callers only)
Toshiba 12" TV Tube 310GAB4	£12.50 (Callers only)

If you do not have the issue of H.E. which contains the Project, we can supply  
 a reprint at 40p extra orders. Please add 30p post and packing. Add 15%  
 VAT to total order.

Callers please ring to check availability of Kits.

## T. POWELL

306 ST. PAUL'S ROAD  
 HIGHBURY CORNER  
 LONDON, N.1.  
 TELEPHONE: 01-226 1489

Our new address  
 (from March 18th)  
 44 WALLACE ROAD  
 LONDON, N.1.

(Callers by appointment)

Access / Visa accepted Hours: Mon. to Fri. 9-5.30. Sat. 9-4.30



# SPOT DESIGNS

## Guitar Treble Booster

This simple treble booster circuit can be used to give a more brilliant sound to an electric guitar and could possibly be of use with other instruments. Q1 is connected as a straightforward common emitter amplifier with R3 as the collector load, R4 as the emitter bias resistor and R1 plus R2 to provide base biasing. Although the voltage gain provided by a common emitter stage is normally quite high, this is not the case here, since the emitter bias resistor is not bypassed by a capacitor. As R3 and R4 have the same value, the voltage gain of the circuit is approximately unity.

In fact there is an emitter bypass capacitor (C3), but this has a low value and is in series with R5 and RV2. With RV2 at maximum resistance the effect of C3 on the response of the unit is minimal and for practical purposes the degree of treble boost applied is of no significance. If RV2 is adjusted for lower resistance, C3 has more effect and begins to produce a significant amount of treble boost. The boost is only produced at higher frequencies incidentally, due to the low value of C3 and its consequent high impedance ineffectiveness at low frequencies. With RV2 at minimum resistance the response starts to rise at about 800 Hz and reaches a maximum degree of boost of about 26 dB at frequencies of around 10 kHz or more. R5 limits the degree of high frequency boost and this is necessary in the interest of low noise and good stability.

The full degree of boost at the highest audio frequencies may give a sound that is too harsh for some tastes and so RV1 and C2 have

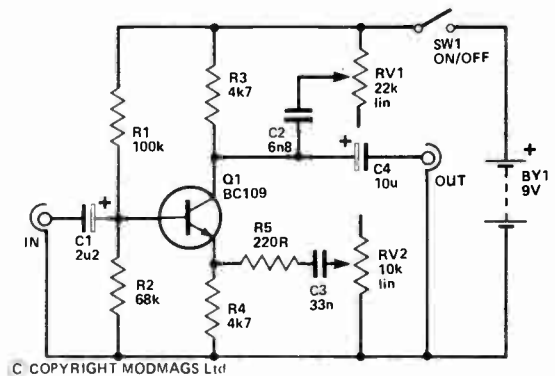

been included in the circuit. With RV1 at maximum resistance these do not have any significant effect on the unit, but at lower resistance settings the high frequency response becomes flattened off and towards minimum resistance the response turns over at frequencies above about 8 kHz. RV1 and RV2, therefore, give considerable control over the treble boost and enable the response to be tailored to suit individual tastes.

## Simple MW Radio

This simple medium wave broadcast receiver has an output power of up to about 150 mW RMS for an internal high impedance loudspeaker and is based on two ICs. The familiar ZN414 is used to provide the RF amplifier, detector and AGC functions, while a ULN2283B device is used as the audio power amplifier.

The circuitry around IC1 is quite straightforward with D1, D2 and R1 being used as a shunt stabiliser, which gives the required operating voltage of 1V2 to 1V3 for IC1. CV1 is the tuning control and L1 is the tuned winding of the ferrite aerial. The ZN414 has a high input impedance which renders the low impedance coupling winding on the ferrite aerial unnecessary. This can either be ignored or it can be carefully removed from the aerial, if preferred.

RF filtering at the output of IC1 is provided by C3, R3 and C4. Effective RF filtering is essential as a small amount of RF leakage into the

input of audio amplifier IC2 would almost certainly be sufficient to cause severe instability in the circuit as a whole. RV1 is the volume control and is also used to bias the input of IC2. C5 decouples the supply to the input stages of IC2 and helps to prevent low frequency instability due to feedback through the supply lines. C6 couples the output of IC2 to the loudspeaker.

IC1 receives an audio output signal of 25-30 mV RMS on reasonably strong signals. The voltage gain of IC2 is set at a nominal figure of 43 dB (about 140 times) by an internal negative feedback circuit and this is, therefore, well matched to the signal level provided by IC1.

The quiescent current consumption of the circuit is typically about 15 mA, but as IC2 has a class AB output stage, the current consumption rises somewhat (to a maximum average level of about 25 mA) at higher volume settings. The ULN2283B device used in the IC2 position is available from Ambit International.

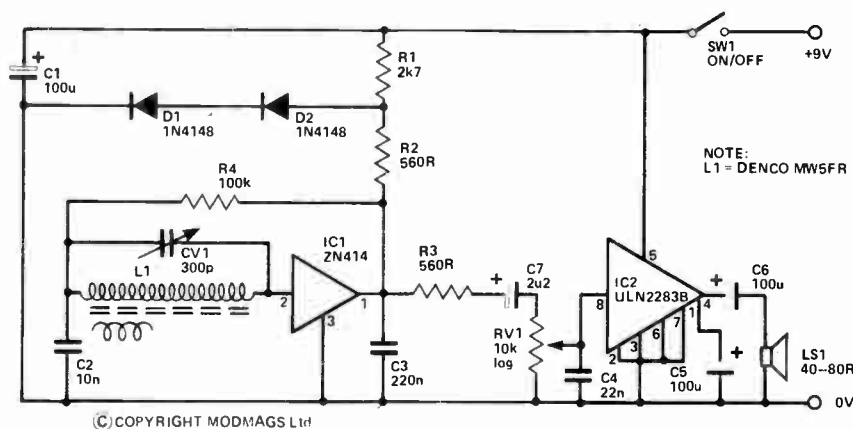



# REMOTE- CONTROLLED TOUCH DIMMER

**This smart lamp dimmer can be controlled directly by the built-in touch pad or remotely with the five-channel transmitter unit described elsewhere in this issue. Design by Ray Marston. Development by Plamen Pazov.**

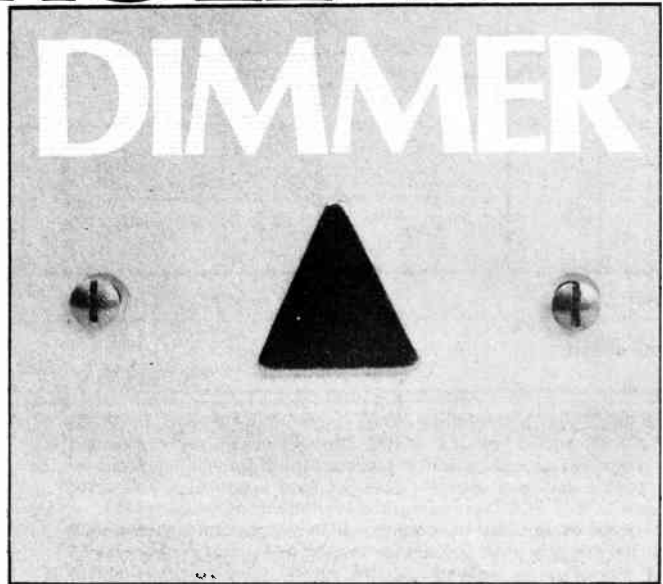

**T**his sophisticated little touch dimmer is an updated version of the programmable touch dimmer described in the April '80 issue of ETI, in that this new unit can be controlled either directly by a touch pad fitted to the unit or remotely with a press button on the transmitter of the five channel remote control system described elsewhere in this issue; the new dimmer can thus be remote-controlled from the comfort of an armchair, etc. The 'five channel' system can, in fact, independently control two of these dimmer units. Each dimmer can power any lamp load up to 300 W.

The dimmer is 'smart' in that it has built-in logic and sensing networks that enable the unit to be turned on or off or dimmed up or down by using a single touch pad or remote-control button. If the pad (or switch) is simply touched for a brief period (60 to 400 mS) the lamp merely changes state, ie, from off to on, or vice versa, depending on the previous state.

A longer touch (greater than 400 mS) causes the lamp brilliance to cycle slowly from dim to bright or vice versa for the duration of the touch, taking about 7 S to span the full brilliance range: when the touch is removed the prevailing brilliance level is latched into memory and maintained indefinitely. At switch-off (a brief touch) the prevailing brightness level remains in store and is automatically resumed again at switch-on (another brief touch). In the case of dimming, control starts from the stored value.

## Remote Control

The dimmer can be controlled locally by the touch pad or remotely using the infra-red remote controller. In either case, the dimmer works in the OR mode, so that alternate operation is directly available. The remote control system has a maximum range (from transmitter to receiver) of about 10 m; the remote control facility can be implemented by a pair of wires taken to the dimmer from one of the decoder outputs of the remote control system. These wires pass only a few milliamps from a 12 V

source and can easily be concealed in a slot made in the wall plaster. The wires connect to an opto-isolator built into the dimmer unit and this isolator ensure that the wires have several kilovolts of mains isolation, thereby ensuring a very high safety factor.

## Construction

Our prototype is designed to fit into a standard plaster-depth lighting switch box. Before starting construction, check the project's suitability to your existing wiring by making an accurate cardboard cut-out of the PCB and checking that it will fit comfortably into your existing lighting switch box. If not, you'll need to fit a new (modern) box. If all is well you can proceed with the construction.

Construction calls for a certain amount of care. Note that the S556B IC is a special-purpose touch dimmer device manufactured by Siemens and must not be confused with the similarly numbered NE566N VCO IC. On our prototype we've mounted the S566B and the 6 pin opto-isolator IC in a single 16 pin DIL socket. Triac SCR1 is fitted with a small heatsink, made from a piece of scrap aluminium; ensure that this heatsink will not foul the lighting switch box when the dimmer unit is fitted in to place. Note that two Veropins are fitted to the PCB to provide the remote-control connections. Connections to the mains live terminal and the lamp load are made via a two-way screw terminal strip mounted on the PCB.

## Blank Checks

When construction is complete, connect the unit to the mains via a lamp load in accordance with the circuit diagram and the overlay and give the unit a functional check, using the touch pad point at the centre of the PCB. Check that the unit dims and turns on and off as already described. Also check that it does not cause excessive interference on your radio set; if ex-

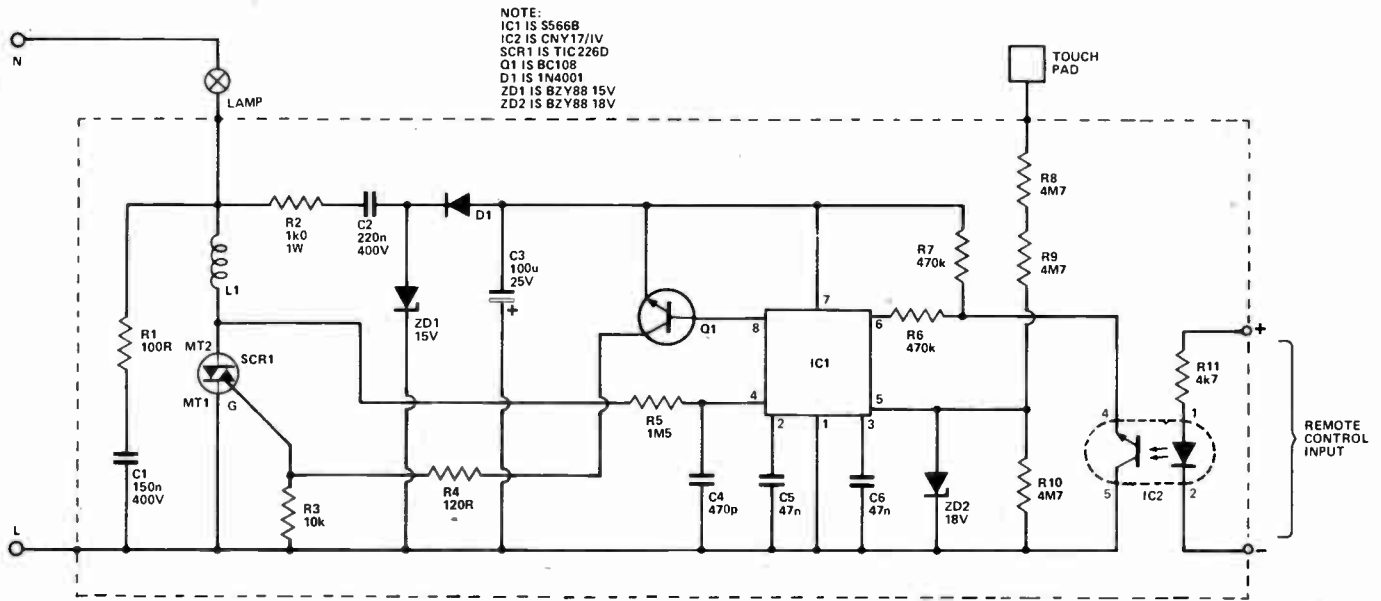

Fig.1 Circuit diagram.

## HOW IT WORKS

The 'intelligent' action of the circuit is carried out in special-purpose PMOS integrated circuit IC1. This chip receives instructions from a touch-pad or a touch 'switch'. It processes the input touch-duration information and then sends (or does not send) appropriate gate drive pulses to triac SCR1 via pin 8 and current-boasting transistor Q1.

If IC1 decides that the lamp should be switched on it sends one 30  $\mu$ s, 100 mA gate pulse to the triac in each mains half cycle (every 10 mS), at some phase-delayed time after the start (zero-crossing point) of each half cycle. The magnitude of the phase delay determines the brilliance of the lamp. If the triac is triggered shortly after the start of each half cycle (short delay) the lamp burns brightly: if it is triggered near the end of each half cycle (long delay) the lamp burns dimly. The maximum and minimum phase delays are limited to 150° and 30° respectively, enabling the lamp power to be varied from roughly 3% to 97% of maximum by the triac.

Although IC1 and Q1 generate relatively high peak drive power (1 W2), their mean power dissipation is very low (about 12 mW). This power is derived from the mains via R2-C2-ZD1-D1 and C3 and is delivered to IC1 and Q1 as a smooth 14 V DC from reservoir capacitor

C3. This method of operation is only made possible by the fact that the triac is not gated on until at least 30° after the start of each half cycle, thereby enabling C3 to attain and maintain a virtually full 14 V charge throughout each half cycle. The IC logic operation is synchronised to the zero-crossing points of the mains signal by the R5-C4 network.

Touch information can be fed to either pin 5 or pin 6 of IC1. The pin 5 input is intended for genuine touch contact use and works on the high-impedance hum-pickup principle. The touch pad is effectively connected to the mains live terminal via high-value resistors R8-R9-R10, which limit the touch pad current to safe and minimal levels. ZD2 limits the pin 5 hum signal amplitudes to safe values.

The pin 6 input is intended for use with push-button switches connected between the mains live terminal and the junction of R6-R7. In our circuit the built-in transistor of opto-isolator IC2 is used in place of a conventional push-button and can be activated by one of the non-latching decoder outputs of our five-channel remote control-system.

The dimmer can be used with lamp loads up to 300 W, this limitation being imposed by the heat dissipation of triac SCR1. L1, R1 and C1 are RFI-suppression components.

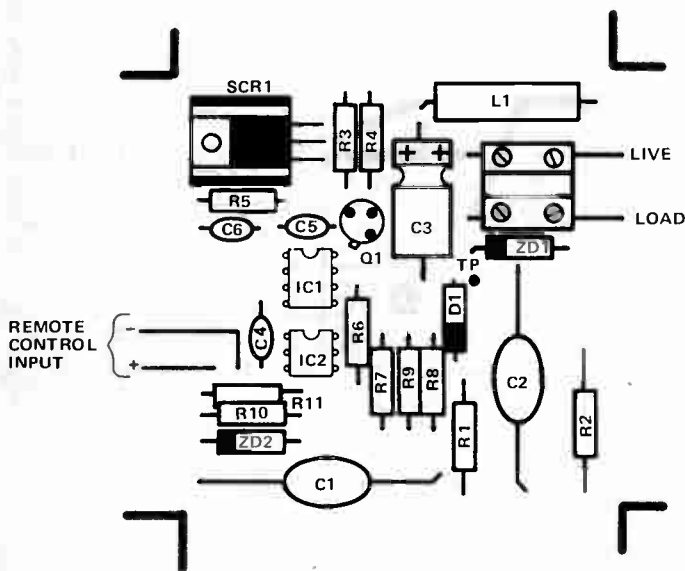

Fig.2 Component overlay for the touch dimmer.

## PARTS LIST

Resistors (all 1/4 W 5% unless otherwise stated)

R1	100R
R2	1k0 1 W
R3	10k
R4	120R
R5	1M5
R6,7	470k
R8,9,10	4M7

Capacitors

C1	150n 400 V polyester
C2	220n 400 V polyester
C3	100u 25 V axial electrolytic
C4	470p ceramic
C5,6	470n polyester

Semiconductors

IC1	S566B
IC2	CNY17/IV
SCR1	TIC226D
Q1	BC108
D1	1N4001
ZD1	BZY88 15V zener
ZD2	BZY88 18 V zener

Miscellaneous

L1	3 A suppressor choke (ref. TV3C)
MK	blanking plate, touch plate, 2-way terminal block.



# PROJECT : Touch Dimmer

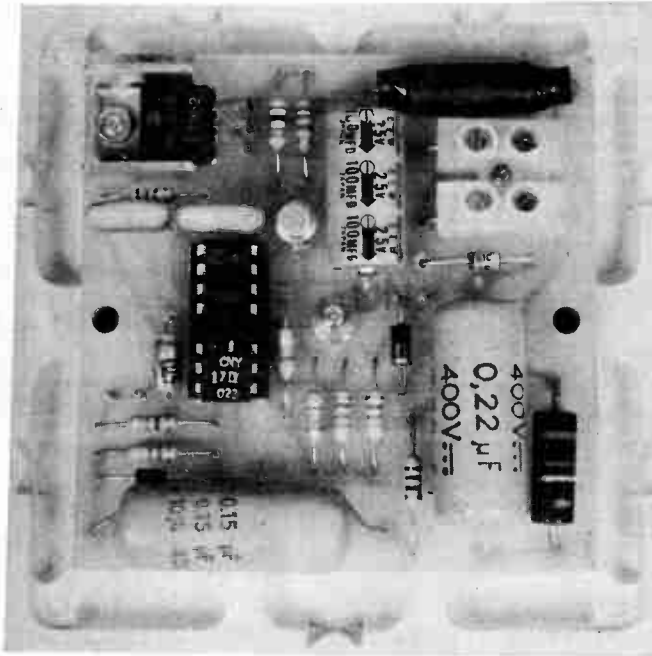

Component-side view of the PCB. Note the small heatsink on the triac and the small size of the high-voltage capacitors. The PCB is secured by the central fixing bolt.

cessive interference is experienced, try reducing the value of R1 to 47R. To check the remote control facility, use a push button switch to connect a 9-12 V DC supply to the terminals, observing the polarity shown.

When you are satisfied that the unit is operating correctly you can fit the PCB and the touch pad (see Buylines) to a standard blanking plate (available from your local electrical shop) as shown in the photos. The plate is provided with a central 'knock-out' hole. Open the hole, push the touch pad through the plate hole and the central hole in the PCB and bolt the two units firmly together, using a pair of nuts and washers (one on either side of the PCB) fitted to the screwed thread of the touch pad; a certain amount of fiddling may be necessary to ensure a firm fitting. Check that the holes on either side of the PCB line up with the securing holes in the blanking plate.

When you finally fit the completed unit into its switch box take care to ensure that no shorts occur. To play really safe, you can cover the inside of the box and the SCR1 heatsink with insulation tape at vulnerable points. You can bury the remote-control wires in a groove made in the plaster, taking the connections to the dimmer through one of several knock-out holes provided in the switch box. The other end of the wires goes to one of the non-latching outputs of the remote-control decoder.

## BUYLINES

This project uses a few hard-to-get parts. Electrovalue can supply IC1, IC2 and the choke. Wafford can supply IC1, SCR1 and the anodised touch plate. All other components should be readily available, but ensure that the capacitors are reasonably small types.

ETI

# Join the Professionals...

**Crimson modular audio amplifiers feature:** ★ *Low values of transient and steady-state distortions* ★ *Envelope distortion (below 500 Hz) less than 0.05%* ★ *on-board electronic protection* ★ *P.C.B. pin and edge connector termination* ★ *Full range of complimentary components, i.e. P.S.U.'s, heatsinks etc. available from Crimson.*

The Crimson range of amplifier modules are built to very high standards and have earned an enviable reputation in every field to which they have been applied. The boards come ready built and tested (guaranteed for two years) and can be used to advantage where high quality signal amplification is required. The power amplifier modules range from 60WRMS to 310WRMS with up to twice this amount in bridge mode. All feature substantial heatsink brackets which can be bolted to any available heatsink or the Crimson purpose designed types. Input sensitivity is set at 775mV and power supply requirements are catered for by one of the three Crimson toroidal power supplies. The Pre-amplifier module (CPR1) is basically a phono amplifier with sophisticated circuitry incorporating R.I.A.A. equalisation. Also on-board is auxiliary amplification for tape and tuner inputs. A separate module (MC1) is also available and gives the required boost for low output moving coil type cartridges. External components required are potentiometers for volume and balance, switches for signal routing and a regulated  $\pm 15V$  D.C. power source (REG1). Complementing this range, are the electronic crossover modules XO2/XO3 which, with a special muting board (MU1) can be incorporated in all types of active speaker systems.

Numerous applications are possible with Crimson modules. For example, a complete Hi-Fi Pre & Power amplifier of 40-125WRMS/channel can be built using our Hardware kits (see Hobby Electronics review, August 1980). Alternatively, Mono or Stereo slave amps of up to 500WRMS can be built into proprietary flight cases, while other uses include active loudspeaker systems such as designed by R.I. Harcourt in Wireless World October/November 1980. Further details of how to use the modules are contained in the Users/ Application Manual available at £0.50.

## SPECIFICATIONS

Type	O/P/ohms	I/P/ohms	PSU	H/Heatsink	Slew	S/N	Sensitivity	T.M.O (typ)	F.R.	Size
CE 608	6		CP51	50mm	30V/μs	110dB	775mV	0.0035%	1.5kHz 50kHz (3dB)	80 - 120 - 25
CE1004	44		CP53	100mm	30V/μs	110dB	775mV	0.0035%	1.5kHz 50kHz (3dB)	80 - 120 - 25
CE1008			CP53	100mm	30V/μs	110dB	775mV	0.0035%	1.5kHz 50kHz (3dB)	80 - 120 - 25
CE1704	85	121	CP56	150mm FM1	30V/μs	110dB	775mV	0.0035%	1.5kHz 50kHz (3dB)	80 - 120 - 25
CE1708	125		CP56	150mm FM1	30V/μs	110dB	775mV	0.0035%	1.5kHz 50kHz (3dB)	80 - 120 - 25
CP3000		250	CP56	FM2	30V/μs	110dB	775mV	0.0035%	1.5kHz 50kHz (3dB)	161 - 102 - 35
CPR1(S)	Output	775mV	REG1		3V/μs	70dB	2.8mV RMS	0.008%	20Hz 20kHz	138 - 80 - 35
MC1(S)	Output	2mV	REG1			65dB	30V/150	0.008%	20Hz 20kHz	80 - 120 - 35
XO2, XO3	Output	775 2500mV	REG1		9V/μs	80dB	1775mV	0.01%	X over points	150 - 40 - 70

\*Power output is quoted WRMS and is given for two modules run off the same power supply. Higher powers are obtainable if using one module per P.S.U. or if using a stabilised P.S.U.

## PRICES HELD FROM MAY TO APRIL 81

Power Amplifier Modules	Power Supply Modules	Heatsinks
CE 608	CP51 (80VA)	£19.50
CE1004	CP53 (150VA)	£23.50
CE1008	CP56 (250VA)	£30.00
CE1704	REG1	£9.50
CE1708	TR6	£2.50

## BARCLAYCARD



Prices include VAT & P&P  
 Free Home Delivery UK COD  
 £1.00 extra (Limit 100)  
 Export Pay By Access  
 Master Charge Visa  
 Card or wire for  
 price terms

Pre-Amplifier Modules	Active Crossovers	Hardware
CPR1	XO2	£39.80
CPR1S	XO3	£38.00
MC1	MU1	£7.50
MC1S		£7.50



# Crimson Elektrik

9 CLAYMILL ROAD, LEICESTER LE4 7JJ, ENGLAND. Tel. 0533 761920. Telex 34694 Chamco G CRIMLEK

PLEASE SEND ME MORE DETAILS OF ALL CRIMSON ELEKTRIK AMPLIFIERS

Name \_\_\_\_\_ Address \_\_\_\_\_

ETI 5.81

# CHROMASONIC electronics

48 JUNCTION ROAD, ARCHWAY, LONDON N19 5RD — 100 yards from Archway Station & 9 Bus Routes  
 TELEPHONE: 01-263 9493/01-263 9495

**YOUR SOUNDEST CONNECTION IN THE WORLD OF COMPONENTS AND COMPUTERS**

## PETS & SYSTEMS

**8N 8K RAM — £399**  
**16N 16K RAM — £499**  
**32N 32K RAM £599**  
**CASSETTE DECK — £55**

343K Twin Floppy Disk  
**£695**



**COMPLETE 32K SYSTEM £1789**

**NEW** 32K with 80 col Screen  
 Twin Disk Drive 950K **£825**  
**£865**

**All with new keyboard  
 and green screen**

**FRICION FEED PRINTER**  
**£376**  
**Tractor Feed Printer**  
**£425**



## NEW SHOP

### MEMORY EXPANSION KIT

Suitable for UK101, Superboard expansion using 2114's each board has 16K ram capacity kit contains:

- ★ On board power supply
- ★ 4K Eprom expansion
- ★ Fully buffered for easy expansion via 40 pin socket
- ★ 8K kit **£79.95**
- ★ 16K kit **£106.95**
- ★ Printed Circuit Board **£29.95**
- ★ 40 pin-40 pin header plug **£8.50**



### VIDEO GENIE

VIDEO GENIE based on TRS80



Utilises Z80, 12k level II Basic, Integral Cassette Deck, UHF O/P 16k RAM, all TRS80 features

**£289**

### CASES

Available for UK101, Superboard, Nascom. Appx. DIM 17" x 15" 435 x 384 mm

**PRICE £24.50**  
 Post & Packing £1.50

### UK101 P.P.I

Built & tested. Interfaces TX80 Printer direct. Can be programmed to operate relays, motors, various other peripherals "CENTRONICS COMPATABLE" Plugs into IC socket. LED binary display fully documented. **£29.95**

### U K 1 0 1

**£179 IN KIT FORM**  
**£229 READY BUILT & TESTED**  
**£255 COMPLETE IN CASE**

**4K Expansion (8x2114)**  
**NOW ONLY £14.00**

- No extras required
- ★ Free sampler tape
- ★ Full Qwerty keyboard
- ★ 8K basic
- ★ Ram expandable to 8K on board (4K incl)
- ★ Kansas City tape interface
- ★ **NEW MONITOR ALLOWS FULL EDITING & CURSOR CONTROL £22.00**



### PRINTERS



**EPSON MX 80 £359**  
**EPSON TX80 £295**

Dot-matrix printer with Pet graphics interface: Centronics parallel and serial: Pet and Apple compatible.



Please add VAT 15% to all prices. Postage on computers, printers and cassette decks charged at cost, all other items P&P 30p. Place your order using your Access or Barclaycard (Min. tel order £5). Trade and export enquiries welcome. credit facilities arranged.



# CHROMASONIC electronics

## NEW SHOP & SHOWROOM

### NOW OPEN

Telephone: 01-263 9493/01-263 9495

#### UK101 SOUND

Sound Generator and combined parallel in out port kit, containing P.C.B., AY-3-8910, 6820 PIA. Fully documented and demo tape. **£29.95.**  
AY-3-8910 **£8.50.**

#### UK101 SOFTWARE

	£
Space Invaders	6.50
Real Time Clock	3.00
Chequers	3.00
Othello	4.00
Game Pack I	5.00
Game Pack II	5.00
Game Pack III	5.00
Screen Monitor	4.00
Assembler Editor	14.90
10x12 Blank Tapes	4.00

#### MEMORY

D.RAMS	£ p
4027	2.75
4050 (350NS)	2.35
4060 (300NS)	2.39
4116	3.95

#### S.RAMS

2102A	1.30
2102A2	1.69
2112A	2.75
2114/4045	2.75
4035	1.07
4044-5257	6.93
6810	3.50

#### BULK PURCHASE

8x2114	14.00
8x4116	18.00
16x2114	26.00

Colour Board available at long last. Please write or phone for details. **£84.95.**

#### EPROMs

2708	4.25
2716 (5v)	6.95
2532	29.95

#### SUPPORT CHIPS

Z80 CTC	5.95
Z80A CTC	6.95
Z80 P10	5.95
Z80A P10	6.95
6520	3.95
6522	6.85
6532	8.50
6821	4.25
6850	3.60
6852	4.35
8212	1.95
8216	1.95
9224	2.75
8228	
8251	4.95
8253	9.75
8255	4.50
TMS9901	13.16
TMS9902	11.18
TMS9904 (74LS362)	8.40

#### ROM

2513 (UC)	5.95
-----------	------

#### BUFFERS

81LS95	1.25
81LS96	1.25
81LS97	1.25
81LS98	1.25
SN74365	.52
SN74366	.52
SN74367	.52
SN74368	.52
8T26	1.50
8T28	1.50
8T95	1.50
8T96	1.50
8T97	1.50
8T98	1.50

#### I.C. SOCKETS

	D.I.L.	W/W
8 pin	.09	.25
14 pin	.11	.35
16 pin	.12	.42
18 pin	.16	.50
20 pin	.20	.62
22 pin	.22	.65
24 pin	.24	.70
28 pin	.30	.80
36 pin	—	.99
40 pin	.40	1.10

#### BAUD RATE GENS

MC14411	8.75
MM5307	8.75

#### C.P.U.

Z80 2.5Meg	7.95
Z80A 4Meg	9.95
6502	6.95
6800	6.50
8080	4.75
9900	25.95

**SEND S.A.E. FOR COMPLETE PRICE LIST  
OR PHONE 01-263 9493**

# THE NEW AND UNIQUE VEROBLOC

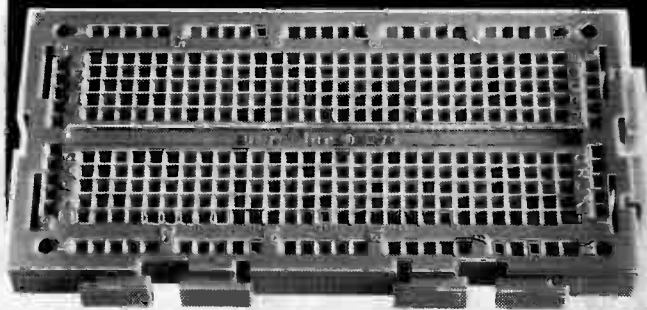

## ADDS TO YOUR CAPABILITY

Already used in industry, this solderless breadboard is now available to the hobbyist. Unique because of its universal interlocking facility meaning you no longer need lots of different boards.

**Send now for the unique Verobloc.**

**Order code 200-21092G. £4.16p inclusive.**

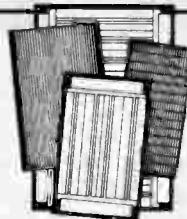

**AND VERO HAVE  
ADDED TO THEIR  
TRADITIONAL RANGE  
OF HIGH QUALITY  
BOARDS,  
ALSO EX-STOCK.**

No.	Order Code	Description	Size (mm)	Price
1)	10-2845B	Microboard	160 x 100	5.66
2)	10-2846H	Microboard	160 x 233.4	12.41
3)	200-21084E	V-Q Board	147.83 x 73.66	1.65
4)	09-2196L	Veroboard	160 x 100	1.63

Carriage & VAT included.

Vero Electronics Limited, Retail Dept., Industrial Estate,  
Chandler's Ford, Hampshire SO5 3ZR. Tel (04215) 62829

State quantity and order codes required

Name \_\_\_\_\_

Address \_\_\_\_\_

I enclose Cheque/PO for £ \_\_\_\_\_ or debit my Barclay Card/ ET15

Access No \_\_\_\_\_

Exp. date \_\_\_\_\_

# vero

# AUDIOPHILE

This month Ron Harris reviews a new eastern loudspeaker design and a pair of pickups whose coils are mobile, whose price is low and whose output is high!



**W**e begin this month with a review of the Mitsubishi DS-32B, a £250 speaker from the land of the rising yen. Loudspeakers remain the one significant area of hi-fi which the Oriental production machine has — so far — failed to dominate.

Only the Yamaha NS1000 and the Sony G1 have achieved any sort of acclaim in England's green and pleasant land, despite recent spending to engineer a "European Sound". The DS-32B is the Mitsubishi attempt to redress that balance.

It is a three-unit bass reflex design, claimed to handle 120 W of amplifier power and constructed to a very high standard indeed. The enclosures are supplied in stereo pairs (offset drive unit) with level controls fitted to the cone mid-range unit and the titanium tweeters.

## Magnetic Personality

Mitsubishi make great play of the magnets used on their units, claiming to have developed a new ferro-nickel alloy for the woofer. Basically, what it actually comes down to is that strong magnets with high field strength and a 'long' gap have been employed to ensure linearity on high cone excursions.

The level controls are positioned on the front panel behind the grille and offer three positions of adjustment to the user. First reactions of the suspicious British will undoubtedly be to turn down the treble control.

The second will be to put it back again.

These units show none of their earlier Eastern brethren's tendency to cut through anything in their path with a sword-edged treble. If anything, Mitsubishi have over-compensated a little.

At approx 24 x 12 x 13 inches these speakers are not going to dominate the average living room, but they should be used on stands for best results — about 10-12 inches clear of the carpet will put the tweeter nicely at ear level and free the bass response remarkably. Connection is simple, as the speaker uses those 'push-clamp' terminals, which bite into the lead once released. Not as useful as screw terminals, but a universe ahead of the dreaded DIN.

## Tested Responses

The DS-32B should not prove a difficult load to drive, as the impedance did not fall below 4R at any point in the frequency spectrum. Second order filters are used in the crossover networks, giving a 12 dB/oct roll-off, centred on frequencies of 800 Hz and 5 kHz. The unit changover was smooth, with no attendant irregularities in the frequency response of the speaker as a whole.

The titanium tweeter gave a particularly fine account of itself, exhibiting a smooth and extended performance with excellent dispersion — the offset arrangement means that 'lobes' are created in the dispersion pattern of a stereo pair, thus creating a better field around a central listening position.

For listening tests the DS-32Bs were set up — on stands — next to my reference speakers, the KEF 105 II. Obviously no attempt at direct comparison can be made, but it is important when auditioning, loudspeakers in particular, to have a standard available for comparison.

## Ear Lies The Rub

Overall the DS-32B gave a very creditable performance. The balance tends to be a little 'warm' and the mid-range is slightly recessed in the 1 kHz-3 kHz region. Whilst this does take any hint of an 'edge' off the sound it lends a slightly unreal smoothness to the sound. I found I was turning up the mid-range unit to restore the balance. For the size of cabinet the bass response is very good, with nice definition of the instruments. The cut-off is sharp at the bottom end and this would tend to enhance the clarity of an enclosure of this size, so this is no bad thing overall.

At the top of the spectrum, that metal tweeter is well integrated into the system and has a generally good performance. It can sometimes add a little uncertainty to high energy, high frequency material, but only sometimes and only to a degree which is very acceptable at its price.

## Concluding Tones

Judged against the asking price, I feel the DS-32B is an excellent speaker. Its value for money rating *has* to be high, when you consider the quality of the finish and high degree of engineering present in the units.

The sound quality is competitive indeed and deserves a chance to compare itself against better known enclosures from this side of the channel. I can recommend the DS-32B and would suggest that anyone in the £200-£300 speaker market makes the effort to hear them before committing his money.

## Moving Onto Coils

Moving coil cartridges have only recently descended into the mainstream of hi-fi. With that emergence has come an increase in the number of units which do not require a step-up device, thus reducing the cost.

The best known of these was probably the Ultimo 10X — 'was' because the model has now been replaced (by Dynavector) by the Mark 2. And this, by the sheerest of contrived coincidences is one of two high-output cartridges under test this month. The other is the Mayware MC3L, a fine-line stylus design from the 'Formula 4' people.

The output of these units is similar at around 2-3 mV, sufficient to drive most preamps and higher than many moving magnet designs. You can pick up the rest of the technical details from Table One. As the two cartridges are priced at approximately £65 and £55 respectively they are well within the financial reaches of 'mid-fi' buyers and offer an interesting alternative to other moving magnet cartridges in this price range.

## The Ultimo End?

The 10X2 is an increased output version of its predecessor, but unusually in these days and ways, no price increase accompanies the model change. Indeed under the Dynavector exchange system, if you trade in your old unit it will generate a hefty discount on the price of a new 10X2. Therefore you could say the price has actually *fallen* for a change.

The cartridge is a low compliance design, at around 15 cu, and will this transmit more energy back into the arm than units such as the 900IGC and 600LAC which are possessed of more units in their compliances.

This means that the arm used will have to have a fairly high mass, to bring the combined resonant frequency to an acceptable frequency — above warps but below audibility — say between 10Hz and 15 Hz. To test the 10X2 I used an AT1010 and an integrated turntable with mid-mass arm. In addition an SME Series III was used with its mass suitably raised to match the Dynavector.

Because the SME is such a low mass design, it is possible to *add* mass to its effective value, in order to use low compliance pick-ups. Any readers out there who wish to know more details of this can write to SME for information sheet No. 24. Tell them ETI sent you!

## Good Public Image

The 10X2 is startling to see in the end of *any* arm, having retained that transparent red plastic case, with a long cantilever and rigid mounting bracket. The disc clearance is substantial to say the least, and arm height should be carefully adjusted.



The 10X2 in close up. Note the massive fixing bracket and the "see-through" casing. Bright red too.

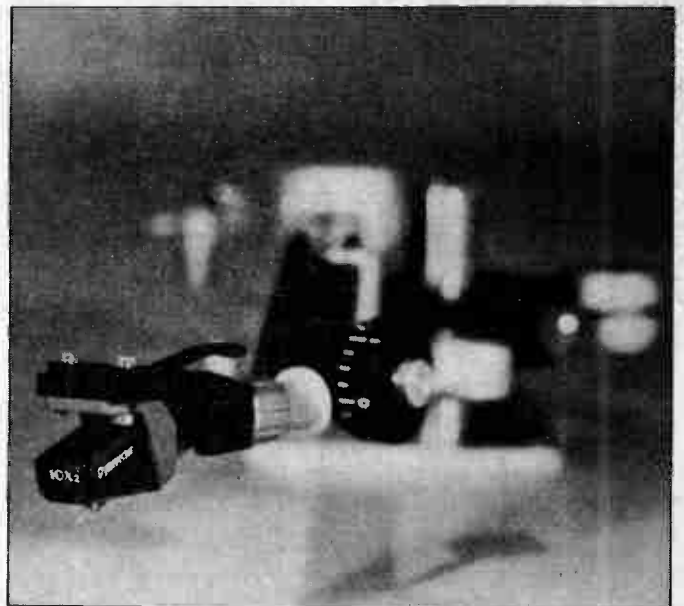

Fitted to an arm, on this the Dynavector, the 10X2 looks a little less imposing. It never looks anything less than striking, though!

The sound is a distinct improvement on the already high standard of its earlier version. The balance is well struck between bass extension and detail in the low registers, and the imaging is nothing short of excellent. Treble quality is sweet and extended with very good detail rendition.

At the price the Dynavector offers very good value for money indeed, having most of the virtues of the more expensive moving coils and lacking their vice of price (!?) If I have any criticism at all of the 10X2 it is in that the low mid-range can sound a little constricted with some material, such as massed voices. It is a minor aberration.

A sound design then, well recommended, and with the advantages of (i) not needing a step-up device and (ii) a good trade-in deal on your old Ultimo if you're upgrading.

# TABLE ONE

	MAYWARE MC3L	DYNAVECTOR DV10X2
Compliance (vertical-horizontal) (cm/dyne)	8 x 10 <sup>-6</sup>	15 x 10 <sup>-6</sup>
Output level (1 kHz/5 cm sec)	2.6 mV	2.4 mV
Stylus type	line contact	elliptical
Separation (5 kHz)	22 dB	24 dB
Freq response (20 Hz-20 kHz)	± 2 dB (see graph)	± 2 dB (see graph)
Optimum tracking weight	2 g	1.6 g
Weight	7 g	9.6 g
Typical price	£53	£68 (less with exchange)

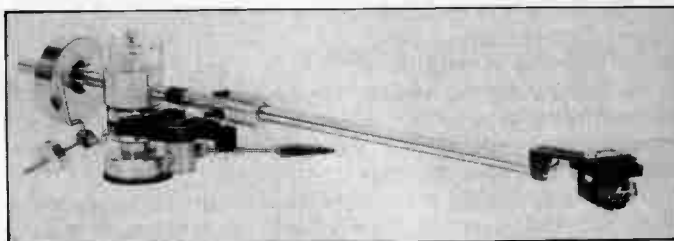

Above: the faithful Formula 4 pickup arm in which the cartridges were tried during listening tests. It is well suited to low compliance designs such as these, and gave good results.

Left: the lab test results for the MC3L and the 10X2 set out for comparison.

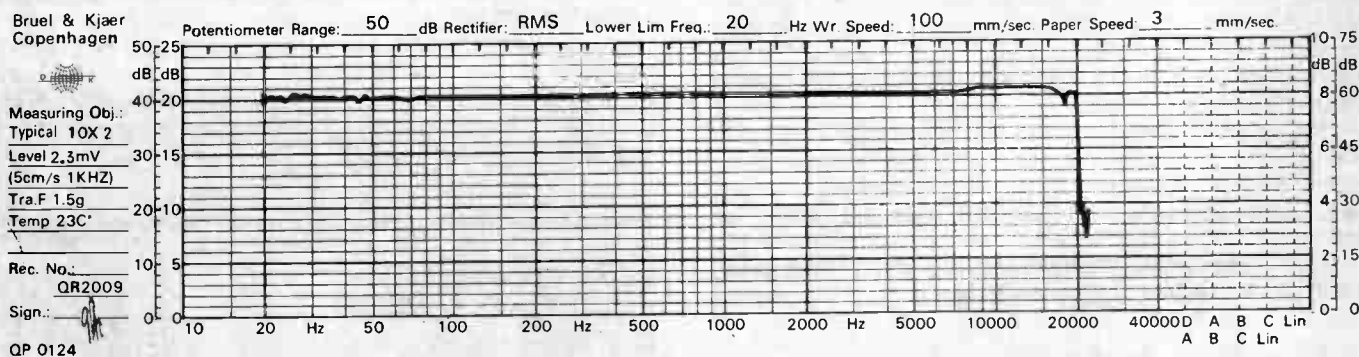

Above: the frequency response of the new Dynavec 10X2 pickup. Not a lot to comment on is there?

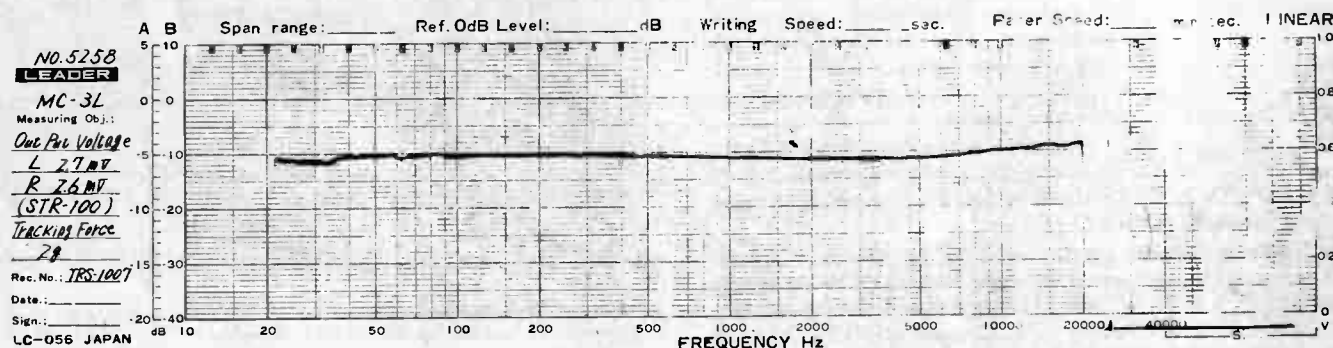

Above: measured frequency response of the Mayware MC3L moving coil cartridge.

## Mayware Mayhap

The MC3L is the latest from Mayware, best known for their excellent Formula 4 pickup arm — now in its Mark 3 incarnation. Their previous pickup, the MC-2C, is a low device of high quality and so the DC3L is their next step in cartridge design.

Visually it is the opposite of the flamboyant Dynavec, being simple and black in appearance. The cartridge body is very sensibly shaped with a good large surface area to the top, which aids fixing to the arm. This means that the pickup as a whole will be better integrated, as it will inevitably be more rigid than it would with a smaller contact area between headshell and cartridge.

Mayware's new high-output moving coil cartridge. The body is designed to absorb reflected energy from the cantilever.



The compliance of this unit is very low indeed at 8 cu, a figure which I feel will limit the arm it can be employed with. For the purposes of review I managed to beg, steal and borrow a Formula 4 (an earlier model) and fitted the unit into it. Listening tests were mainly conducted with this assembly, although for interest and devilment I did fit the MC3L into my SME III, with maximum damping and highly modified effective mass to tune the resonance.

## Testing Benches

On test the MC3L acquitted itself well, the frequency response in particular impressing with its high linearity and well maintained separation. Output measured at 2.6 mV per channel.

There was nothing at all to cause the slightest worry here, so I was able to move on happily to playing some music, expecting something pleasant in the light of the test results.

## ... And Ears

I was not disappointed. Initial impressions, later reinforced by continued use, were of a wealth of detail with fair bass extension and 'smooth-as-silk' treble. Mid-range is firm and weighty with good control of vocals — not always a strength of moving coil units. Overall the balance is full and rich with good imaging and better than average tracking ability. My only real quibble is with that lower-than-low compliance. It does limit the versatility of the MC3L considerably, which is a shame as it has the virtue to delight a wide audience.

## Common Ground

These two cartridges have a lot in common, in that neither requires a step-up device, both are low compliance, both are sensibly priced and have that rendition of detail which makes moving coils such an attractive proposition. Few moving magnets (C900 IGC?) can equal them in this respect.

Each has its good and not-so-good points. The 10X2 handled bass energy a little better than the MC3L, but the Mayware leaves it for dead on vocal material where there is a deal of energy in the mid-range; opera in particular. Both sound very good indeed on most rock music and which is 'best' is really up to the purchaser. I shall refrain from choosing between the two — I liked them both!

## Reference Point

The cartridge I used as a reference in the comparison was the Ortofon MC30 with the T30 transformer. It is priced right at the top-end of the market and makes an interesting counterpoint to this month's models. I was intending to run the review in this month's Audiophile, but I just haven't the space to do it justice — so I'm holding onto the verbiage until next month. With all the tales of wonders unveiled by such exotic groove followers as the Linn Asak and the Koetsu filling the printed page these days, the Ortofon appears to have been overlooked. This is unjust indeed.

ETI

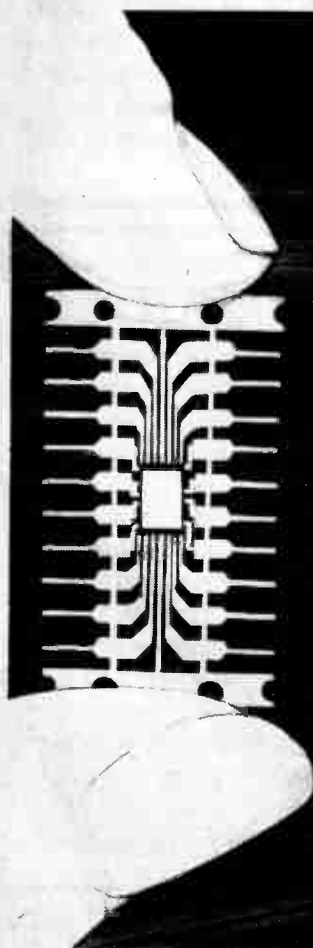

# ELECTRONICS POCKET BOOK

Fourth Edition by E. A. Parr

Chips with everything! — Semiconductor technology has progressed at a startling rate and microprocessor chips have caused an information revolution that will be as significant as the Industrial Revolution proved to be. This fourth edition of *Electronics Pocket Book* is completely new and covers the latest developments in areas such as optoelectronics and microprocessors as well as the basic principles.

The book gives a non-mathematical presentation of the many topics in electronics and is designed to provide the designer, student or enthusiast with a readily accessible source of information.

186 x 120mm 360 pages  
0 408 00481 9 Illustrated Paperback **£5.60**

## Companion Books

by R. G. Hibberd

**Transistor Pocket Book**  
A comprehensive guide to the principles, characteristics and uses of the various types of transistors, practical circuits being given for the major transistor applications. Related devices, conductor diodes, thyristors, etc. are also covered.

186 x 120mm 312 pages  
0 408 00254 9  
Illustrated Paperback

**£5.60**

**Integrated Circuit Pocket Book**  
The book covers both unipolar and bipolar i.c.s. and their applications in linear and digital circuits. It is intended primarily for technicians, students and all who are concerned with integrated circuits and their applications.

186 x 120mm 282 pages  
0 408 00255 7  
Illustrated Paperback

**£5.60**

Available from your local Bookseller or in case of difficulty from the Publisher.



## ORDER NOW

Cut out this coupon and return it to Patricia Davies Marketing Manager at the address below

- Please send me
- Electronics Pocket Book — 4th Edition (Parr) 0 408 00481 9 £5.60 Paperback
  - Transistor Pocket Book (Hibberd) 0 408 00254 9 £5.60 Paperback
  - Integrated Circuit Pocket Book (Hibberd) 0 408 00255 7 £5.60 Paperback

I enclose a cheque/PO for £\_\_\_\_\_ in total payment

From \_\_\_\_\_

Address \_\_\_\_\_

\_\_\_\_\_

\_\_\_\_\_

\_\_\_\_\_

(ETI 5/81)

**Newnes Technical Books**  
Borough Green, Sevenoaks, Kent TN15 8PH

**£395**  
incl.VAT& P&P

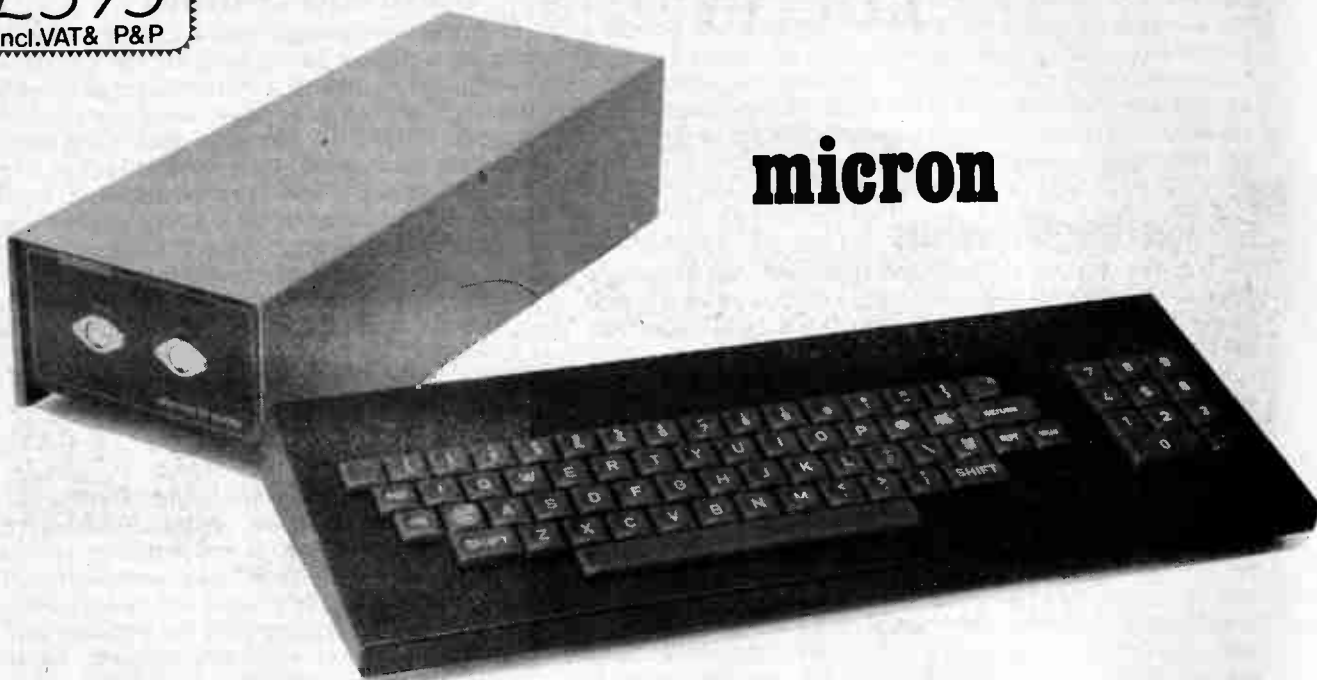

**micron**

'MICRON' may sound small - but we all know that it's much larger than an atom!

The un-beatable features of Microtan 65 and Tanex have been brought together to give you Micron, a ready built and tested computer of outstanding value. Fully supported by comprehensive documentation, Micron represents an ideal starting point in personal computing. We've taken a full O.E.M. licence for Microsoft Basic, which means that you'll have the support of the most popular Basic available, (as used on PET, APPLE, TANDY etc.). If you want to expand Micron there's no problem, just move into the system rack and choose from the range of Microtan modules. Read the information, study what the magazines have to say about us and compare what we have to offer with other systems, then we feel sure that you'll be convinced that we've produced an excellent product.

- FULLY BUILT, TESTED AND CASED.
- 6502 BASED MICROCOMPUTER.
- VDU ALPHA NUMERIC DISPLAY.
- 8K RAM.
- 32 PARALLEL I/O LINES.
- 2 TTL SERIAL I/O LINES.
- 1 SERIAL I/O PORT WITH RS232/20mA LOOP, AND 16 PROGRAMMABLE BAUD RATES.
- 300 / 2400 BAUD FILENAMED CASS. INTERFACE.
- DATA BUS BUFFERING.
- MEMORY MAPPING CONTROL.
- 71 KEY ASCII KEYBOARD, INCLUDING NUMERIC KEYPAD.
- POWER SUPPLY INCLUDED.

#### SOFTWARE

- 10K EXTENDED MICROSOFT BASIC.
- ALL THE USUAL BASIC COMMANDS.
- INTEGER AND REAL NUMBERS.
- INTEGER AND REAL ARRAYS.
- INTRINSIC FUNCTIONS: ABS, INT, RND, SGN, SIN, SQR, TAB, USR, ATN, COS, EXP, LOG, TAN.
- USER DEFINED FUNCTIONS.
- READ AND DATA STATEMENTS.
- DUMP AND LOAD PROGRAMS.
- PROGRAM EDITING COMMAND.
- STRING FUNCTION FOR TEXT I/O.
- BASIC CAN CALL MACHINE CODE SUB-ROUTINE.
- USER MACHINE CODE INTERRUPT HANDLER INTERFACES WITH BASIC.
- XBUG.
- DATA CASSETTE FILE HANDLING IN BASIC

**TANGERINE**  
COMPUTER SYSTEMS LIMITED

Forehill Works  
Forehill Ely Cambs England Tel: (0353)3633



# microtan 65

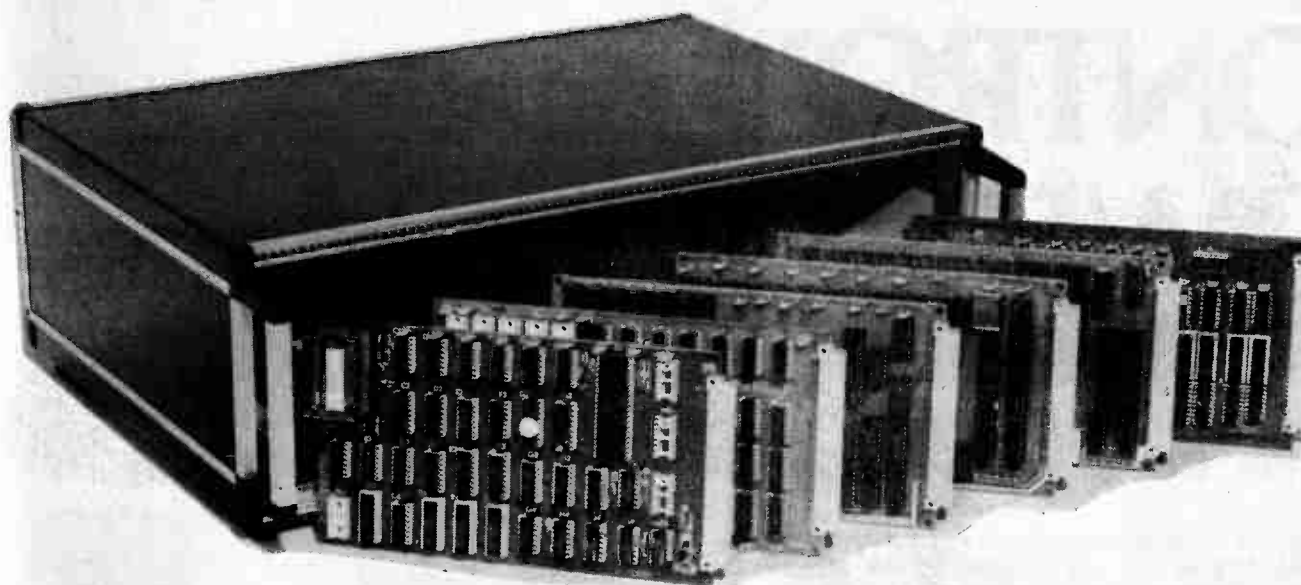

The **Microtan** system is rapidly becoming accepted as the ultimate approach to personal computing. Start with **Microtan 65**, a 6502 based single board computer, and expand to a powerful system in simple and in-expensive stages. The **Microtan** system is a concept and not an afterthought, this means expansion is easy and very efficient! Unlike many other systems, you'll find it difficult to outgrow **Microtan**, and you won't be wasting your money on a product that will only last you a few months! When you are ready to expand, **Tanex** is waiting. The features offered by **Tanex** are tremendous, and you can start into them for just £49.45! Cassette interface, 16 I/O lines, two 16 bit counter timers, data bus buffering, memory mapping and a further 1K of RAM are standard. From thereon expansion is simple, just plug in extra integrated circuits to get yourself 8K of RAM, a further 16 I/O lines and two more counter timers a serial I/O line with RS232/20mA loop and full modem control, XBUG - a firmware package containing cassette file handling routines, plus a line-by-line assembler (translator) and dis-assembler, PLUS 10K EXTENDED MICROSOFT BASIC, a suped-up version of the Basic as used by major manufacturers such as Apple, Tandy and Nascom, NO OTHER LOW COST MICROCOMPUTER OFFERS YOU THIS SUPERB PACKAGE. O.K. so you want more memory, try **Tanram** for size! Upto 40K bytes on one board starting for as little as £50.60. RAM freaks will be pleased to hear that our system mother board offers page memory logic which will support 277K Bytes, satisfied? To house these beautiful modules you can choose between our mini-rack (as used on **Micron**), which accepts **Microtan** and **Tanex**, or our system rack pictured above. The system rack will support 12 modules. What are these extra modules? Well for starters there's a couple of I/O modules, parallel and serial offering upto 128 I/O lines organised as 16 8 bit ports and 8 serial I/O ports respectively. Shortly we'll be introducing high definition (256x256) colour graphics, A to D and D to A modules, IEEE 488 Bus interface, a PROM programmer, disc controller and **TANDOS** - a 6502 CPM system. So there's plenty to keep you busy. Send for more details, and find out how you can get started for just £79.35!

ALL PRICES QUOTED INCLUDE V.A.T.

## AIM 65, KIM 1, SIM 1 USERS- READ ON!

We have produced a T.V. interface module which simply connects to the expansion socket of your computer and produces a display of 16 rows by 40 characters! Of even more interest will be our Buffer module, which allows you to expand into our system rack, giving you access to the full range of **Microtan** modules.

Please underline the information required.

AIM T.V. INTERFACE.      MICROTAN SYSTEM.

NAME: \_\_\_\_\_

ADDRESS: \_\_\_\_\_

PLEASE ENCLOSE 12p STAMP. THANK YOU. \_\_\_\_\_

# REMOTE-CONTROLLED POWER SWITCH

Designed to interface with the five-channel remote control system, this 5 A mains switch can be activated directly or with the remote control transmitter. Design by Ray Marston. Development by Plamen Pazov.

This project is a 5 A mains switch that is specifically designed to interface with the five-channel remote control system described elsewhere in this issue of ETI. When the interface is complete, the switch can be activated either directly by a built-in toggle switch or with a pair of control buttons on the infra-red transmitter. The switch can be remote-controlled at ranges up to 10 m and can be used to activate lamps, TVs and hi-fi systems, etc, from the comfort of an armchair. Three such switches can be controlled by the remote control system.

The power switch is designed to fit into standard surface mounting mains sockets: a single switch can be fitted in a standard socket or two switches can be fitted in a double socket. A feature of the design is that the actual control input to the switch is made via an opto-coupler, which provides several kilovolts of mains isolation; an input current of only a few milliamps from a 9 V or greater supply is required to activate the switch in the remote mode. The switch is thus quite versatile and can, with a little ingenuity, be activated automatically by suitable sensor networks, such as those published in last month's ETI.

## Construction

When building this project it must be noted that the PCB is designed to be used with a specific miniature type of relay (see Buylines) and that the board is fairly cramped, with all resistors and diodes mounted vertically on the PCB. The relay has two sets of contacts, which are wired in parallel; external connections to the relay are made using a vertically-mounted two-way terminal strip. All other connections are made using Veropins.

When constructing the unit, build up the PCB as shown, fitting the relay last of all, and fit the unit in one corner of the surface mounting box after first completing the interwiring to SW1, SK1 and SK2 (the mains output socket) in accordance with the circuit diagram.

Now fit the top plate/socket into place, complete the mains connections, connect SK1 to one of the latching outputs of the five-channel decoder and give the unit a functional test. Check that the switch can be turned on and off directly with SW1, and that it can be controlled remotely (using the five-channel transmitter) when SW1 is set to the remote position.

Note that SW1 should be fitted to the actual socket plate of the power switch and that socket SK1 (a DIN socket) should be fitted to the lower face of the surface mounting box.

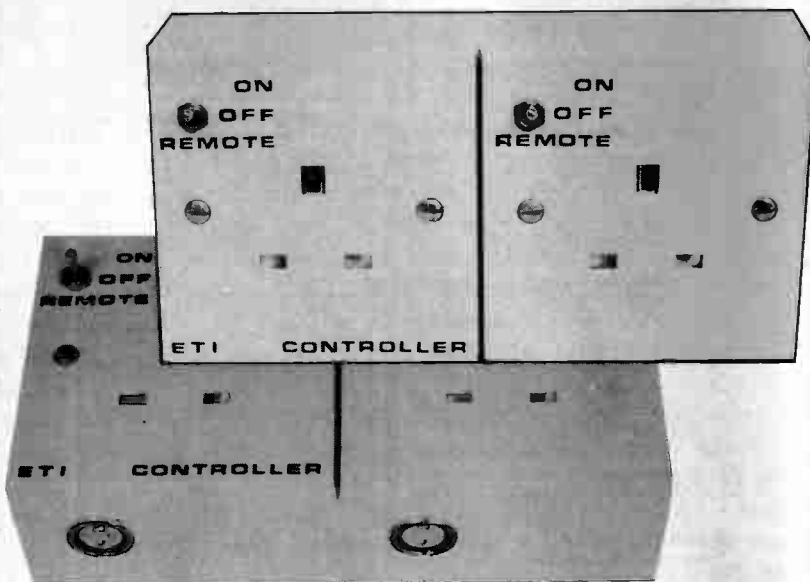

To make a dual power switch unit, simply fit two identical units into a double surface mounting box, but use two single sockets.

## HOW IT WORKS

Circuit operation is so simple that it is virtually self-evident. Q1 is used as a relay driver and the relay contacts are used to make or break the live mains connections to output socket SK2. Q1 can be activated either directly by SW1 or remotely via opto-coupler IC1 and one of the latching outputs of the decoder of the five-channel remote control system. The decoder also provides the relay-driving circuit with a 15 V DC supply.

When SW1 is set to the on position, Q1 and the relay are driven on via R2, and parallel-connected contacts RLA/1 and RLA/2 feed mains power to the load through SK2. When SW1 is set to the off position, no drive is fed to Q1 base, so Q1 and the relay are off and no power is fed to the load.

When SW1 is set to the remote position, opto-coupler IC1 is used to control the base drive to Q1. Q1 and the relay turn on when the control input (B) is fed with a logic 1 or high signal, or off when fed with a logic 0 or low signal: these signals are available from the output of the five-channel decoder and can be set with the remote control transmitter.

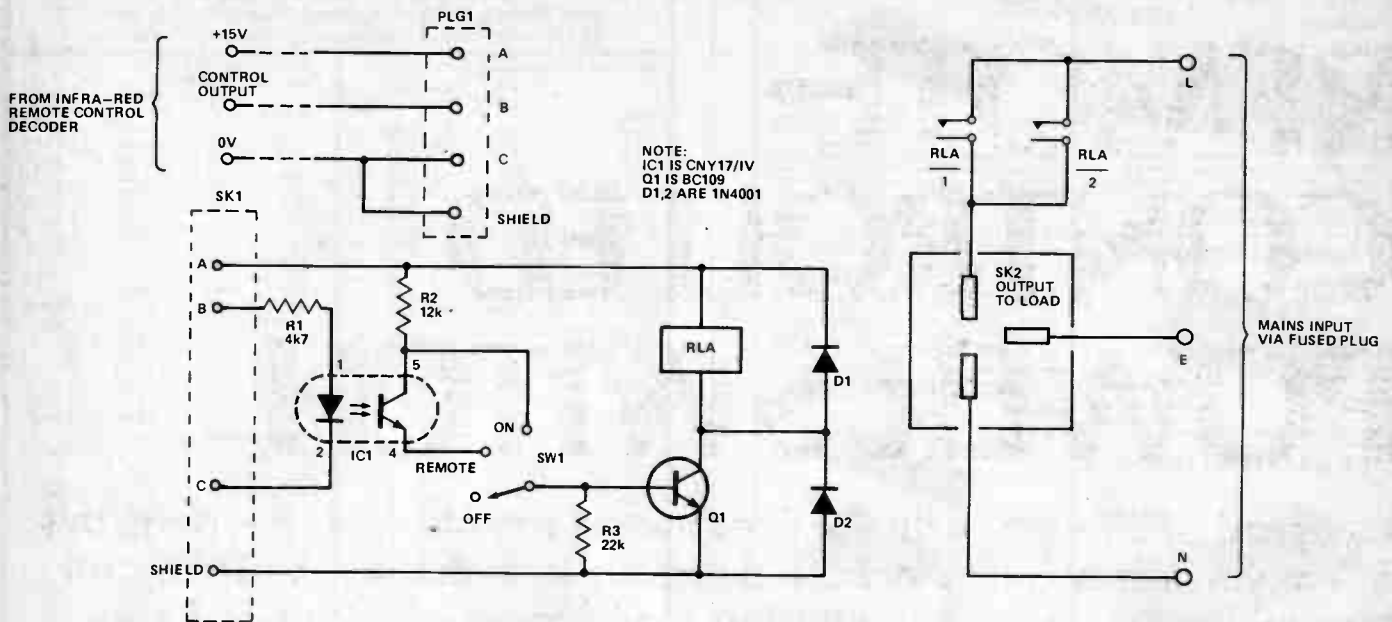

Fig.1 Circuit diagram.

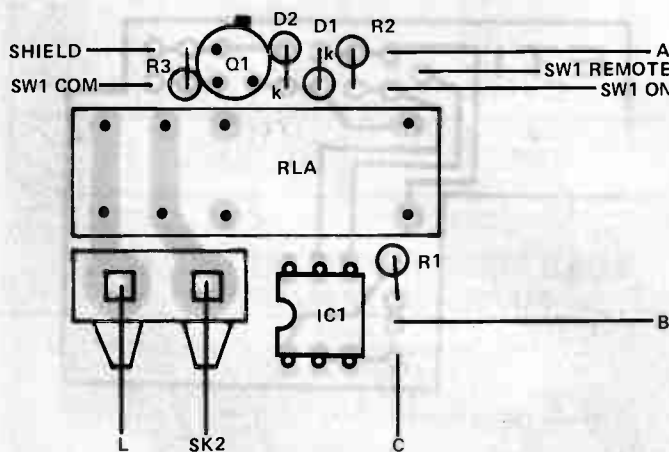

Fig.2 Component overlay. The terminal block is secured by tightening the lower pair of screws onto wires soldered to the PCB.

## PARTS LIST

### Resistors (all 1/4 W, 5%)

R1	4k7
R2	12k
R3	22k

### Semiconductors

IC1	CNY17/IV
Q1	BC109
D1,2	1N4001

### Miscellaneous

SW1	three-way toggle switch
SK1	three-pin DIN socket
SK2	surface-mounting mains socket
PLG1	three-pin DIN plug
RLA	12 V, coil > 120R, PCB-mounting, 5 A mains-rated contacts

## BUYLINES

The relay is a miniature type for PCB-mounting and is available from Watford Electronics, ref. RL6. The CNY17/IV opto-coupler is available from Electrovalue.

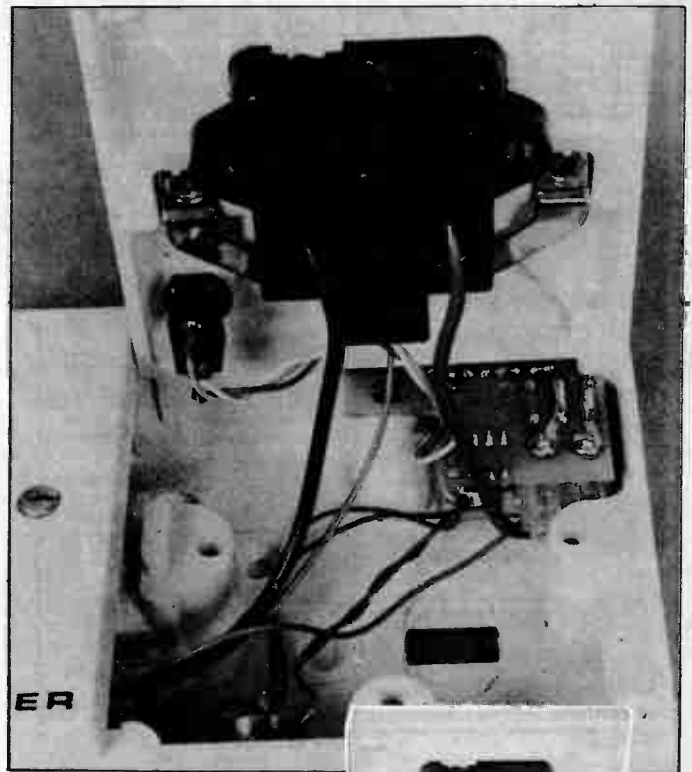

Two internal views of the power switch, showing the interwiring. The mounting box is MK reference number 2025.

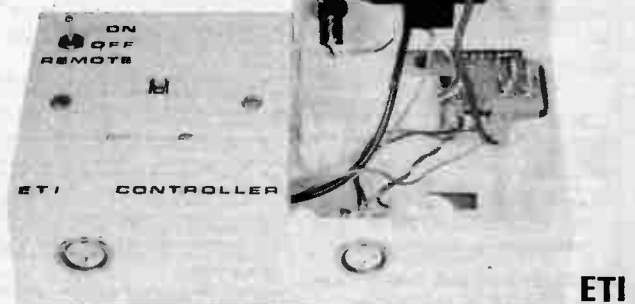

ETI

### 3 CHANNEL SOUND/LIGHT CHASER

LB31000SLC **£32.70**



A high performance sound to light system which automatically switches to a chase when the music ceases. Super sensitive with an anti-interference circuit, the unit will operate from practically any amp and control up to 1,000W/channel, 5Hz to 70K. Controls: bass/mid/treble/master sensitivity/chase speed.

### STEREO DISCO MIXER/PREAMP

LBPA3  
M - Magnetic  
C - Ceramic



**£33.70**  
Magnetic or ceramic deck versions - please state

All the requirements of a stereo disco preamp on one board: left and right deck mixers/tone controls/mic mixer/tones/mic, auto fade over decks/and P.F.L. The unit can be used with either LB100/150/250

Full set of pots - **£8.63**

### 3 CHANNEL SOUND/LIGHT

LB31000SL



**£22.70**  
All the advantages of the SLC without chase. Controls: bass/mid/treble/master sensitivity.

### LBPA2 **£17.20** LBPA1 **£19.50**

A four channel mixer and tone stage for mics, guitars, etc. Can be used with any LB amps. Set of pots **£2.74**.

A stereo hi-fi preamp and tone stage for mag. p.u./tape/tuner, etc. Set of pots **£3.27**.

### 2/4/8 CHANNEL CHASER

LB81000LC



**£28.00**  
An all logic chaser system for use with up to 8 channels at 1,000 watts each. Facilities include footswitch trigger and mode cascading (16, 24, 32 channel, etc.), chase speed and re-cycle delay.

### 3-WAY ACTIVE CROSSOVER

LBACO1 **£17.90**



Bass/mid/treble active crossover with stage booster! Available with crossover points of 200 or 300Hz, and 2K or 3KHz (please specify) LBPSU1 supply for LBACO1 (1 or 2).

### 4 CHANNEL SEQUENCER

LB41000LS



**£19.20**  
A 4 channel sequence generator for banks of lamps up to 1,000W per channel. Two speed controls, cross effect to provide settings between seconds and rapid burst.

### POWER AMPLIFIERS

Tough dealing power amps for use in sound systems. Open/short circuit protection and fused. Heavy gauge heatinks and rugged o/p devices (all operate down to 4 ohms).

25W R.M.S.	110W R.M.S.	160W R.M.S.	270W R.M.S.
20Hz to 60K	5Hz to 25K	5Hz to 25K	5Hz to 25K
0.07% THD	0.1% THD	0.1% THD	0.1% THD
90dB S/N	110dB S/N	110dB S/N	110dB S/N
LB25	LB100	LB150	LB250

**£11.20 £19.70 £29.20 £43.50**

Note all models are available with either 500mV or 775mV sensitivity. Please state when ordering.

### 1 AND 3 CHANNEL DIMMERS

LB31000LD



**£16.20**  
Single channel version LB11000LD **£7.20**

Power dimmer units for theatre/stage applications up to 1,000W per channel, with on board suppressing. The unit is also available without rotary pots for use with sliders - LB31000LD (no pots) **£15.00** Sliders **75p** each.

### LBRLD1 **£6.20**

A de-thump unit for use with any LB power amps.

### ROPE LIGHTS/DRIVER

LB41000LC-S **£24.20**



4 COLOUR ROPES (6 metre) **£36.50**  
(8 metre) **£45.40**

ROPE LIGHTS **£45.40**

A four channel chaser up to 1,000W per channel, with a sound trigger facility. The music input signal modulates the speed of the chase giving an excellent sound/light effect. The unit will control up to 10 ropes with chase speed and trigger level control.

### POWER AMP POWER SUPPLIES

LB25PS	LB100PS	LB150PS	LB250PS
<b>£11.20</b>	<b>£16.20</b>	<b>£19.00</b>	<b>£26.50</b>
P/P £1.20	P/P £1.40	P/P £1.40	P/P £1.70

### FOR GUITAR, P.A. AND DISCO



**PJEZO HORNS £5.75**  
P/P 50p

### CELESTION LOUSPEAKERS

(All standard cone 8 ohms)

G10-50	G12-65	G10-100	G15-100
(10 inch 50W)	(12 inch 65W)	(12 inch 100W)	(15 inch 100W)
<b>£14.70</b>	<b>£20.70</b>	<b>£26.45</b>	<b>£36.45</b>
P/P £1.70	P/P £1.70	P/P £1.70	P/P £2

### NEW - MINI MODULES - NEW

Ingeniously designed mini pre-amplifier 'building blocks' for use in music and P.A. applications. You choose the type and number of units you require for your particular system and mount each module via its control direct onto your panel.

LBMM1 Pre-amp for mics, guitars etc.  
LBMM2 Mixer for up to 6 LBMM1/2/3/4/5  
LBMM3 Bass/boost/cut for either LBMM1/2/3/4/5  
LBMM4 Treble/boost/cut for either LBMM1/2/3/4/5  
LBPSU1 ± 15V supply for up to 12 modules  
LBPSU2 ± 15V regulated for up to 50 modules

MM1 **£4.50**; MM2 **£5.20**; MM3 **£5.70**; MM4 **£5.70**; MM5 **£5.70**; PSU1 **£7.20**; PSU2 **£14.50**.

Mini Module Discount. Any types between 10 and 24 (quantity) - 20% - 25+ - 30%.

### L & B ELECTRONIC MODULES

PROFESSIONAL ENGINEERING BY PROFESSIONALS

45 Wortley Road, West Croydon, Surrey  
CR0 3EB. Tel. 01-689 4138

Each module is manufactured from the highest quality components, fully tested, supplied with a connection and circuit diagram and guaranteed for twelve months.

All prices shown are V.A.T. inclusive. Please include 50p post/packing except where individually stated. To mail order, send cheque/P.O./registered cash or Access number, C.O.D. service £1 extra. For our catalogue/specifications send 50p.

Please note: This company has no connection with LB Electronics of Hillingdon.

# TRANSFORMERS

Panel Meters, Bridge Rectifiers, Power Supply Units  
Multimeters - Semi Conductors - Timers - Safebloc

Minimum & Sub Miniature			
Volts	Milli-amps	Ref. Price No. £	P&P
3-0.3	200	238 <b>2.60</b>	70
0.6 0.6	1A 1A	212 <b>3.00</b>	75
9-0.9	100	13 <b>2.30</b>	70
0.9 0.9	330 330	235 <b>2.15</b>	70
0-8.9 0-8.9	500 500	207 <b>2.75</b>	75
0-8.9 0-8.9	1A 1A	208 <b>3.85</b>	75
0-15 0-15	200 200	236 <b>2.15</b>	70
0-20 0-20	300 300	214 <b>2.75</b>	90
20-12-0 12-20	700(DC)	221 <b>3.50</b>	90
0-15-20 0-15-20	1A 1A	206 <b>4.60</b>	105
0-15-27 0-15-27	500 500	203 <b>4.05</b>	85
0-15-27 0-15-27	1A 1A	204 <b>6.10</b>	105

50 VOLT (Pri: 220-240V) Sec: 0-19.25-33.40-50V			
Amps	Ref. No.	Price £	P&P
0.5	102	<b>3.60</b>	90
1.0	103	<b>4.60</b>	1.05
2.0	104	<b>7.30</b>	1.20
3.0	105	<b>8.60</b>	1.20
4.0	106	<b>10.85</b>	1.30
6.0	107	<b>15.10</b>	1.50
8.0	118	<b>20.20</b>	1.70
10.0	119	<b>24.10</b>	2.20

60 VOLT (Pri: 220-240V) Sec: 0-24.30-40-48-60			
Amps	Ref. No.	Price £	P&P
0.5	124	<b>3.85</b>	90
1.0	126	<b>5.60</b>	1.05
2.0	127	<b>7.55</b>	1.20
3.0	125	<b>11.10</b>	1.30
4.0	123	<b>12.35</b>	1.50
5.0	40	<b>14.15</b>	1.60
6.0	120	<b>17.60</b>	1.60

12 AND/OR 24 VOLT Pri: 220-240 Volts			
Amps	Ref. No.	Price £	P&P
12v 0.5	245	11	<b>2.30</b> 75
1.0	05	213	<b>2.75</b> 90
2	1	71	<b>3.25</b> 90
4	2	18	<b>4.05</b> 85
6	3	70	<b>5.60</b> 95
8	4	108	<b>7.40</b> 1.20
10	5	72	<b>8.25</b> 1.20
12	6	116	<b>8.85</b> 1.20
16	8	17	<b>10.85</b> 1.30
20	10	115	<b>13.85</b> 1.50
30	15	187	<b>16.85</b> 1.50
60	30	226	<b>33.35</b> 1.80

30 VOLT (Pri: 220-240V) Sec: 0-12-15-20 24-30V			
Amps	Ref. No.	Price £	P&P
0.5	112	<b>2.85</b>	90
1.0	79	<b>3.60</b>	90
2.0	3	<b>5.60</b>	1.05
3.0	20	<b>6.30</b>	1.20
4.0	21	<b>6.60</b>	1.20
5.0	51	<b>9.60</b>	1.20
6.0	117	<b>11.10</b>	1.20
8.0	88	<b>14.35</b>	1.50
10.0	89	<b>16.60</b>	1.50

AUTO TRANSFORMERS Input/Output Tapped 0-115-210-240V			
VA (Watts)	Ref. No.	Price £	P&P
20	113	<b>2.65</b>	90
75	64	<b>4.10</b>	90
150	4	<b>5.60</b>	1.05

Input/Output Tapped 0-115-210-220-240V			
VA (Watts)	Ref. No.	Price £	P&P
300	53	<b>10.10</b>	1.20
500	67	<b>10.85</b>	1.50
1000	84	<b>18.60</b>	1.60

Also 1500/2000/3000VA

MAINS ISOLATING (Centre Tapped & Screened) Pri: 120/240V Sec: 120/240V			
VA (Watts)	Ref. No.	Price £	P&P
60	149	<b>6.60</b>	1.05
100	150	<b>7.60</b>	1.30
200	151	<b>11.10</b>	1.30
250	152	<b>13.30</b>	1.50
350	153	<b>16.30</b>	1.60
1000	156	<b>37.10</b>	3.20

Please add VAT at 15%  
Barclaycard and Access facilities available  
Trade and Education Welcome

**BAYDIS** 7a William Street  
Herne Bay, Kent  
Herne Bay GA5886

## BUILD YOUR OWN METAL DETECTOR

VLF/TR VCO/TR IB/TR BFO...

Pre-aligned search heads - test equipment not required. Literature available in return for SAE. Manuals and parts sold separately: write or phone for price. Export welcome: write for quote.



**Shadow VLF/TR**. Full specification discriminator, not just ferrous/nonferrous indication. It works by measuring the conductivity of the target, now you can reject nail bottle caps even aluminium foil and ring pull tabs! Full ground effect exclusion over normal or high permeability soils. The head is thermally and capacitively shielded. 4 modes, deepseeking VLF plus 3 TR discriminating ranges. Push button 'memory' tuning. Performance equals commercial detectors costing £200! As described in ETI. **Complete kit now only £87.87 inc. VAT & post!**

**Shadow TR/IB**. A true transmit receive/induction balance detector at a budget price for anyone who doesn't need discrimination. Waterproof and thermally insulated search head. Good sensitivity. Built-in speaker and headset jack. **Complete kit £33.60 inc. VAT and Post.**

**Shadow TR/VCO**. An advanced version of the TR/IB. Use as a sensitive IB machine or switch to VCO mode when the sound changes to a varying pitch, allowing easier use over mineralised ground and enabling detection of negative, high permeability anomalies. **Kit price £38.67 inc VAT and Post.**

**Matching stereo headphones for all Shadow models £5.85 inc. VAT and Post.**

**Shell Kit**. Consists of the (hard to find) hardware items, for detectors of your own design. Fully adjustable shaft with handle, search head mouldings (int. diam. 185mm) with hinge assembly, special clips to mount your own control housing (any box is suitable). Completely non-metallic and undrilled. With assembly instructions **£14.45 inc. VAT and Post.**

**ALTEK** (ETI), 1 Green Lane  
Walton-on-Thames Surrey

Order by post or phone (24 hours). Access & Visa Cards quote number. Callers by appointment only please.  
Phone (093 22) 41110 anytime!

# HIGH POWER MODULE KITS

125 WATT MODEL **£10.50** plus £1.15 p&p (Illustrated)

200 WATT MODEL **£14.95** plus £1.15 p&p

## SPECIFICATIONS

Max. Output power 125 watt RMS  
 Operating voltage (OC) 50-80 Max.  
 Loads 4-16 ohms  
 Frequency response measured at 100 watts 25Hz-20KHz  
 Sensitivity for 100 watts 400mV @ 47K  
 Typical T.H.O. @ 50 watts 4 ohms load 0.1%  
 Dimensions 205 x 90 and 190 x 36 mm

The P.E. power amp kit is a module for high power applications—disco units, guitar amplifiers, public address systems and even high power domestic systems. The unit is protected against short circuiting of the load and is safe in an open circuit condition. A large safety margin exists by use of generously rated components, result, a high powered rugged unit. The PC Board is backprinted, etched and ready to drill for ease of construction, and the

aluminium chassis is preformed and ready to use. Supplied with all parts, circuit diagrams and instructions

## ACCESSORIES

Suitable LS coupling electrolytic for 125W model **£1.00** plus 25p p&p.  
 Suitable LS coupling electrolytic for 200W model **£1.25** plus 25p p&p.  
 Suitable Mains Power Supply Unit for 125W model **£7.50** plus £3.15 p&p.  
 Suitable Twin Transformer Power Supply for 200W model **£13.95** plus £4.00 p&p



## MULLARD LP1183 STEREO PREAMP

**FREE!**

Original listed price over £5.00. Suitable for ceramic and auxiliary inputs, when you purchase 2 power module kits.



## PRACTICAL ELECTRONICS CAR RADIO KIT (Constructors pack 7)



2 WAVE BAND MW LW  
 \* Easy to build \* 5 push button tuning  
 \* Modern styling design \* All new unused components  
 \* 6 watt output \* Ready etched & punched P.C.B.  
 \* Incorporates suppression circuits \* Now with tape input socket

All the electronic components to build the radio, you supply only the wire and solder as featured in the Practical Electronics March issue. Features: Pre-set tuning with five push button options, black illuminated tuning scale, with matching rotary control knobs, one, combining on/off volume and tone-control, the other for manual tuning, each set on wood simulated fascia. The P.E. Traveller has a 6 watts output, neg ground and incorporates an integrated circuit output stage, a Mullard IF module LP1181 ceramic filter type, pre-aligned and assembled and a Bird pre-aligned push button tuning unit. The radio fits easily in or under dashboards.

Complete with instructions. **£10.50**

CONSTRUCTORS PACK 7A plus £2.00 p&p  
 Suitable stainless steel fully retractable locking aerial and speaker (approx. 6" x 4") is available as a kit complete **£1.95** per pack, p&p £1.15



## 30 + 30 WATT STEREO AMPLIFIER BUILT AND TESTED

Viscount IV unit in teak simulate cabinet silver finished rotary controls and pushbuttons with matching fascia, red mains indicator and stereo jack socket. Functions switch for mic magnetic and crystal pickups, tape and auxiliary. Rear panel features fuse holder, DIN speaker and input socket 30 + 30 watts. RMS 60 + 60 watts peak for use with 4 to 8 ohm speakers. Size 14 1/2" x 10" approx.

READY TO PLAY **£32.90** plus £3.80 p&p

## HI FI STEREO AMPLIFIER MODULES



- Mullard LP1183 built preamplifier suitable for ceramic and auxiliary inputs. £1.95 plus 70p p&p.
- Mullard LP1184 built preamplifier suitable for magnetic/ceramic and auxiliary inputs. £4.95 plus 80p p&p.
- Matching I.C. 10 + 10 Stereo Power amplifier kit. £3.95 plus £1.15 p&p.
- Matching power supply kit with transformer. £3.00 plus £1.96 p&p.
- Matching set of 4 slider controls complete with knobs for bass, treble and volumes. £1.70 plus 80p p&p.
- Complete with application notes.

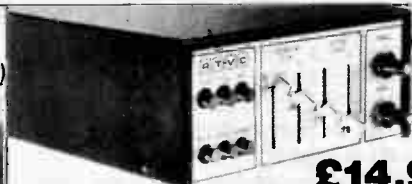

## 10+10 WATT STEREO AMPLIFIER KIT

**£14.95** plus £2.90 p&p

- Featuring latest SGS/ATES TOA 2006 10 watt output I.C.'s with in-built thermal and short circuit protection.
- Mullard Stereo Preamplifier module
- Attractive black vinyl finish cabinet. Size 9" x 8 1/2" x 3 1/2" approx.
- Converts to a 20 watt Disco amplifier.

To complete you just supply connecting wire and solder. Features include din input sockets for ceramic cartridge, microphone, tape or tuner. Outputs—tape, speakers and headphones. By the press of a button it transforms into a 20 watt mono disc amplifier with twin deck mixing. The kit incorporates a Mullard LP1183 pre-amp module, plus power amplifier assembly kit and mains power supply. Also featured 4 slider level controls, rotary bass and treble controls and 6 push button switches. Silver finish fascia panel with matching knobs and contrasting ready made black vinyl finish cabinet and ready made metal work. For further information instructions are available price 50p. Free with kit.

## SPECIFICATIONS

Suitable for 4 to 8 ohm speakers  
 Frequency response 40Hz — 20KHz  
 P.U. 150mV Aux. 200mV Mic. 1.5mV  
 Input Sensitivity Bass ± 12db @ 60Hz  
 Treble ± 12db @ 10KHz  
 Distortion -1% typically @ 4 watts  
 Mains supply 220-250 volts 50Hz

BSR chassis record deck with manual set down and return, complete with stereo ceramic cartridge. **£8.50** plus £3.15 p&p when purchased with amplifier. Available separately **£10.50** plus £3.16 p&p.

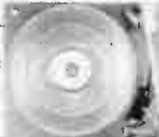

8" SPEAKER KIT 2 8" approx. twin cone domestic use speakers. £4.75 per stereo pair plus £1.70 p&p when purchased with amplifier. Available separately **£6.75** plus £1.70 p&p.

STEREO MAGNETIC PRE-AMP CONVERSION KIT. All components including P.C.B. to convert your ceramic input on the 10+10 amp to magnetic. **£2.00** when purchased with kit featured above. **£4.00** separately inc. p&p.

**RTVC**  
 323 EGGWARE ROAD, LONDON W2  
 21E HIGH STREET, ACTON W3 6NG

ACTON: Mail Order only. No callers  
**ALL PRICES INCLUDE VAT AT 15%**  
 All items subject to availability. Price correct at 6/3/81 and subject to change without notice.  
 For further information send for instructions 20p plus stamped addressed envelope.  
**NOTE:** Goods despatched to mainland and N. Ireland only. Persons under 16 years not served without parent's authorisation.  
 R TVC LTD. reserve the right to alter, update or improve their products without notice.

## STEREO DISCO PREAMPLIFIER

matching above modules, suitable for twin deck mixing with P.F.L. output and Mic/Tape input. Ready built, ready to play with circuit diagram and application notes to suit **£21.95** plus £1.72 p&p our power module kits.

## 100 WATT MONO DISCO AMPLIFIER

Brushed aluminium fascia and rotary controls. Size approx 14" x 4" x 10 1/2". Five vertical slide controls, master volume, tape level, mic level, deck level. PLUS INTER DECK FADE for perfect graduated change from record deck No. 1 to No. 2, or vice versa. Pre-fade level controls (PRU) lets YOU hear next disc before fading it in. VU meter monitors output level. Output 100 watts RMS 200 watts peak **£76.00** plus £4.60 p&p

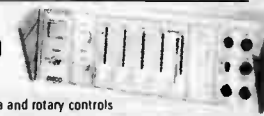

## 50 WATT MONO DISCO AMPLIFIER

Size approx 13 1/2" x 5 1/4" x 6 3/4". 50 watts rms. 100 watts peak output. Big features include two disc inputs, both for ceramic cartridges, tape input and microphone input. Level mixing controls fitted with integral push-pull switches. Independent bass and treble controls and master volume.



**£30.60** plus £3.68 p&p

BSR Manual single play record deck with auto return and cueing lever. Fitted with stereo ceramic cartridge 2 speeds with 45 rpm spindle adaptor ideally suited for home or disco use.



**£12.25** OUR PRICE plus £3.16 p&p Size approx 13" x 11"

## PHILLIPS RECORD PLAYER DECK GC037

Size approx 15 1/2" x 12 1/4"  
 Hi Fi record player deck, 2 speed, damped cueing, auto shut-off, belt drive with floating sub chassis to minimise acoustic feedback. Complete with GP401 stereo magnetic cartridge—LIMITED STOCK. UNBEATABLE OFFER AT **£27.50** complete plus £3.16 p&p



Personal Shoppers EGGWARE ROAD LONDON W2 Tel: 01-723 8432. 9.30am-5.30pm. Closed all day Thursday ACTON: Mail Order only. No callers GOODS DESPATCHED TO MAINLAND AND N. IRELAND ONLY

# TECH TIPS

## 555 VCO

J. Harrold, Bristol.

This circuit uses the 555 timer and a few external components to produce a simple low cost VCO, (not just pulse position modulation), and unlike other "cheap" VCOs does not require a MOSFET op-amp costing £1 or more to buffer the output up to a useful level.

The 555 is basically connected in its astable mode, but instead of wiring the top of the timing chain R1, R2, C1 to V<sub>CC</sub> it is connected to the input voltage V<sub>IN</sub>. The mark/space ratio is set by R1, R2 in the usual way for the 555 and if R2 ≫ R1, it is unity. It should be remembered that pin 7 is grounded during part of the oscillation so R1 affects the current drawn from the input. The output (pin 3) of 555 can source or sink currents of up to 200 mA and so can drive TTL, CMOS or a high impedance loudspeaker directly. The frequency of oscillation f, in Hertz, is

$$f \sim \frac{1}{C1(R1 + 2R2) \ln \left[ \frac{V_{IN} - V_{CC}/3}{V_{IN} - 2V_{CC}/3} \right]}$$

From this it can be seen that oscillation begins as V<sub>IN</sub> rises above two-thirds V<sub>CC</sub>, so for maximum frequency sweep V<sub>CC</sub> should be as low as possible, ie 5 V. If R2 ≫ R1 so that R1 + 2.R2 ~ 2.R2 then the frequency range depends on the time constant C1.R2 and with the component values shown the output varies fairly linearly from 2 kHz to 15 kHz as V<sub>IN</sub> varies from 4 V to 12 V.

If the conditions R2 ≫ R1, V<sub>CC</sub> = 5 V and V<sub>IN</sub> > 4 V are satisfied, then

$$f \sim \frac{1}{C1R2} (V_{IN} \times 0.6 - 1.6)$$

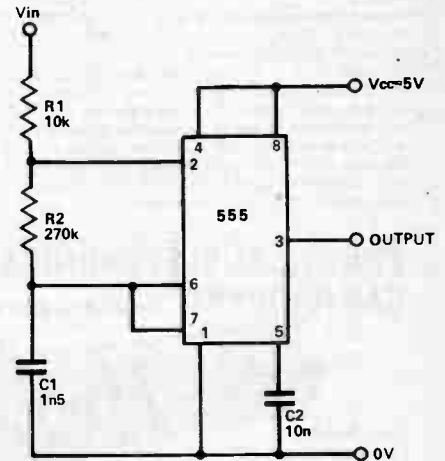

If linearity is unimportant, the lower frequency limit can be substantially reduced (f = 0 when V<sub>IN</sub> < 2/3 V<sub>CC</sub>).

Capacitor C1 must be a low leakage type. The VCO output can also be modulated by applying a suitable signal to the control voltage (pin 5) of the 55.

## Computer-controlled Synthesizer Keyboard

P. McChesney, Wirral.

The technique described here produces an accurate analogue voltage from a synthesizer keyboard by processing digital data and converting it to an analogue voltage, replacing the well-known method that uses resistor ladders. It is primarily aimed at people who already possess a microcomputer and who are building a synthesizer, either of their own design, or using published circuits such as those which have appeared in ETI. Although the technique described might at first sight appear both more elaborate and expensive than the resistor ladder method, it possesses three major advantages — firstly, the number of discrete components is small and although they need not be of high precision, only minimal setting-up is required

to give high stability performance: secondly, software can be written to obtain a sequencer and also to produce special effects: thirdly, no substantial changes are required to make it polyphonic.

Figure 1 shows a diagram of the monophonic design. The keyboard uses a diode matrix such that when one key is pressed, a binary code is produced on the six-bit data bus. This code is linear (for example, if the fourteenth key is pressed, then binary 14 is produced) and of negative logic. It is therefore inverted either by using inverters as shown, or by writing software to perform the same task. The code then goes to the microcomputer (which, in the case of the author, is 6800-based but could have been any microcomputer) which continually checks the data received. If the code is zero, then the computer goes back and checks the code again and continues to do this until a code other than zero is received. Once this happens, the

computer searches a look-up table and outputs a corresponding eight-bit code which is passed to a D-to-A converter. The data in the look-up table follows a log-law and so the analogue output of the DAC likewise follows the log-law. This means that the VCO is linear, thereby making it both simpler and more accurate.

The strobe is optional and serves to prevent stray codes being generated if two keys are pressed simultaneously. Figure 2 shows the arrangement of resistors (tolerance not important) in the strobe. Each switch shown is the spare pole on the keyboard contact. Point X is at V<sub>CC</sub> when no key is pressed, at 0.5 V<sub>CC</sub> when one key is pressed and at 0.33 V<sub>CC</sub> when two keys are pressed, etc. A window discriminator is used to distinguish the case when only one key is pressed (monophonic operation). The output of the discriminator is adjusted to match the TTL levels required by the microcomputer input and the program is

Tech-Tips is an ideas forum and is not aimed at the beginner. We regret we cannot answer queries on these items. ETI is prepared to consider circuits or ideas submitted by readers for this page. All items used will be paid for. Drawings should be as clear as possible and the text should preferably be typed. Circuits must not be subject to copyright. Items for consideration should be sent to ETI TECH-TIPS, Electronics Today International, 145 Charing Cross Road, London WC2H 0EE.

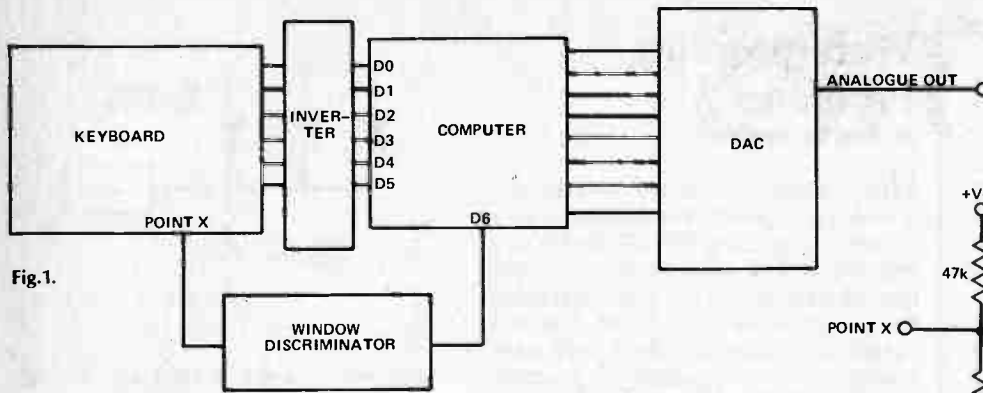

Fig. 1.

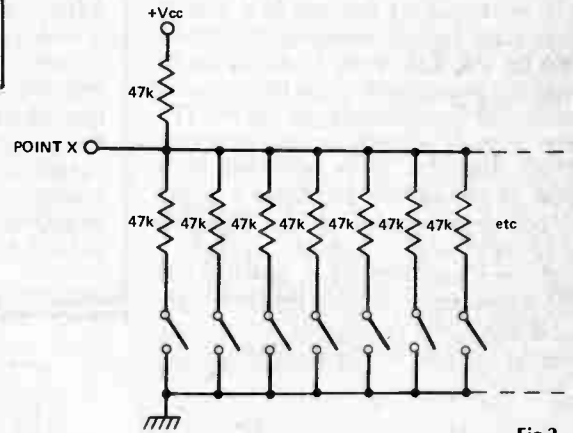

Fig. 2.

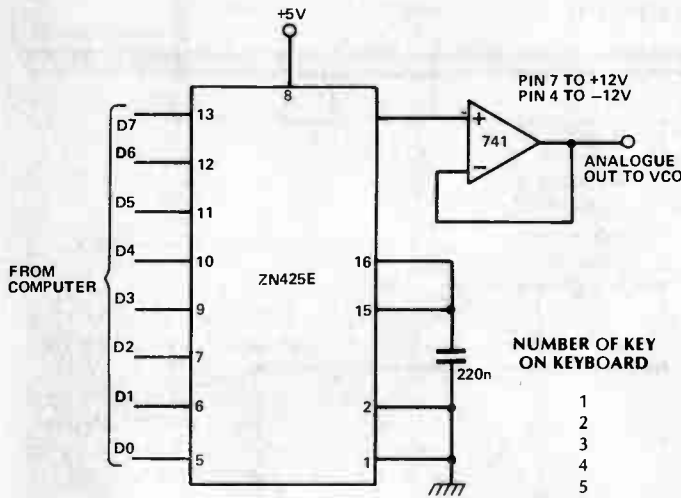

TABLE 1

NUMBER OF KEY ON KEYBOARD	SIX-BIT KEY CODE	EIGHT-BIT OUTPUT CODE
1	000001	00010001
2	000010	00010010
3	000011	00010011
4	000100	00010100
5	000101	00010101
6	000110	00010110
7	000111	00010111
8	001000	00011001
9	001001	00011011
10	001010	00011101
11	001011	00011110
12	001100	00100000
13	001101	00100010
14	001110	00100100
15	001111	00100110
16	010000	00101000
17	010001	00101011
18	010010	00101101
19	010011	00110000
20	010100	00110011
21	010101	00110110
22	010110	00111001
23	010111	00111100
24	011000	01000000
25	011001	01000100
26	011010	01001000
27	011011	01001100
28	011100	01010001
29	011101	01010101
30	011110	01011011
31	011111	01100000
32	100000	01100110
33	100001	01101100
34	100010	01110010
35	100011	01111001
36	100100	10000000
37	100101	10001000
38	100110	10010000
39	100111	10011000
40	101000	10100001
41	101001	10101011
42	101010	10110101
43	101011	11000000
44	101100	11001011
45	101101	11010111
46	101110	11100100
47	101111	11110010

TABLE 2

NUMBER OF KEY ON KEYBOARD	SIX-BIT KEY CODE	12-BIT OUTPUT CODE
1	000001	000100001111
2	000010	000100011111
3	000011	000100110000
4	000100	000101000011
5	000101	000101010110
6	000110	000101101010
7	000111	000110000000
8	001000	000110010110
9	001001	000110101111
10	001010	000111001000
11	001011	000111100011
12	001100	001000000000
13	001101	001000011110
14	001110	001000111111
15	001111	001001100001
16	010000	001010000101
17	010001	001010101011
18	010010	001011010100
19	010011	001011111111
20	010100	001100101101
21	010101	001101011101
22	010110	001110010000
23	010111	001111000111
24	011000	010000000000
25	011001	010000111101
26	011010	010001111101
27	011011	010011000010
28	011100	010100001010
29	011101	010101010111
30	011110	010110101000
31	011111	010111111110
32	100000	011001011001
33	100001	011010111010
34	100010	011100100001
35	100011	011110001101
36	100100	100000000000
37	100101	100001111010
38	100110	100011111011
39	100111	100110000011
40	101000	101000010100
41	101001	101010101110
42	101010	101101010000
43	101011	101111111101
44	101100	110010110011
45	101101	110101101000
46	101110	111001000001
47	101111	111100011010

written such that the code from the keyboard is ignored when the discriminator shows that more than one key has been pressed.

The look-up table of the micro-computer already referred to is given in Table 1. The first column gives the number of the key on the four-octave keyboard, the second column shows the binary number (positive logic) produced by the keys, whilst the third column shows the corresponding output number. Depending on the aural sensitivity of the listener, it is possible that at the bottom of the scale, one or two notes might sound slightly off-key due to inaccuracies of about 1.7%. To be undetectable, the note error should ideally be  $\pm 0.5\%$  but this is only obtainable using the 12-bit code given in Table 2. Unfortunately, outputting a 12-bit code would require the use of latches on the micro-computer output (which is normally eight bits wide), and also a 12-bit D-to-A converter which could be obtained by using two eight-bit DACs, scaling the output of one by 256 to give the correct weighting and then adding the two outputs together. However, for most applications the eight-bit code given in Table 1 is quite sufficient and has the advantage of requiring only one DAC.

## Active Audio Filter

E. Vaughan, High Wycombe

The main drawback of passive IF filters is their insertion loss when using inductors, necessitating the use of a two or three stage high-gain preamp to compensate for this loss. With an active audio filter the insertion loss can be low, non-existent or even provide gain. In this FET filter there is virtually no insertion loss. When this filter is incorporated in a receiver and switched in, there is an apparent improvement in the signal-to-noise ratio and readability of signals. High and low frequency heterodynes and audio chatter outside the filter pass-band are quite noticeably attenuated, making listening much more pleasant.

## Waterproofing Problems

J.E. Fox, Birmingham.

Here is a problem I encountered recently which may be of some interest to your readers. I was using 1N4148 diodes as a three-input OR gate to reset a 4017 decade counter. On trying to waterproof the circuit, it failed to count. This was eventually tracked down to a build-up of charge on the reset pin (pin 15). Insertion of a 1MΩ resistor to ground completely solved the problem. Obviously the

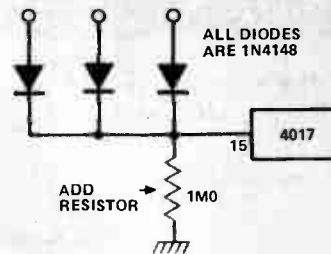

waterproofing eliminated any leakage from the reset pin which would occur on a normal PCB.

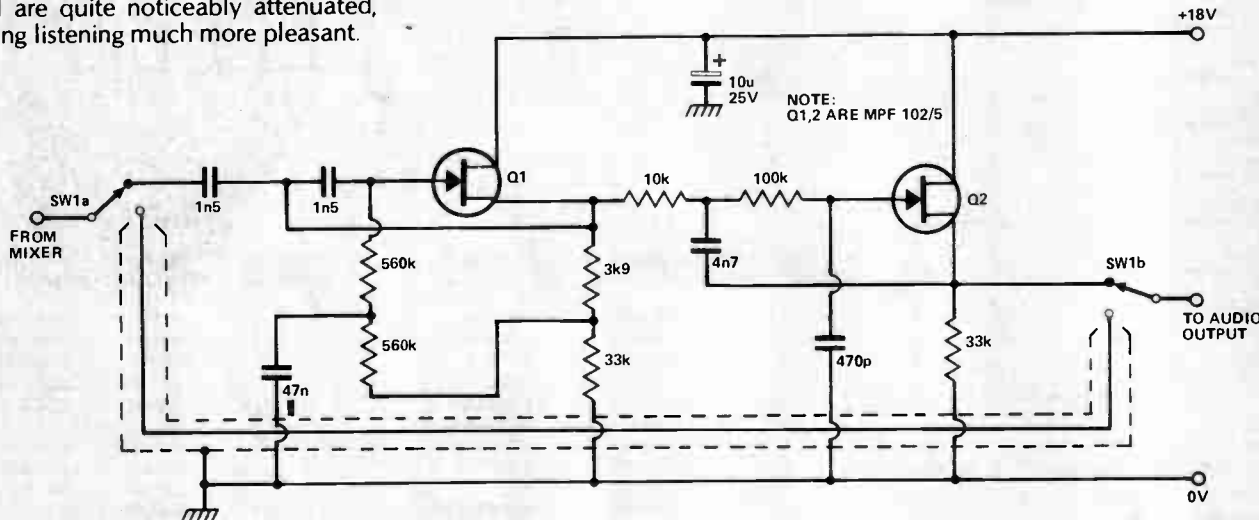

## Power Supply Metering

R.A. Fairs, Twickenham.

When constructing power supplies it is often desirable to include a voltmeter and ammeter in the actual unit. For cost purposes one meter may be made to read the two functions independently using a suitable switch. The first circuit depicts a simple way of achieving this using a single pole switch.

The paralleling resistor ( $R_p$ ) (which gives the original meter a greater current capability) is left in the circuit unswitched; since it has a very low value, there will be very little voltage dropped across it. For example, a 6 R meter having 10 mA FSD will have  $R_p = 0.06 R$  when converted to read 1 A.

$$R_p = R_m / I'$$

where  $I'$  = original current reading of meter for FSD

$I'$  = required current reading of meter for FSD

$R_m$  = Resistance of meter

The series resistor to convert the meter to a voltmeter is switched, its value is given by:

$$R_s = \frac{V_{IN} - I R_m}{I}$$

To find the resistance of the meter ( $R_m$ ) set up the second circuit, and proceed as follows:

- 1) Adjust RV1 for meter FSD.
- 2) Parallel RV2 with the meter via a switch, adjust RV2 so that the meter now reads 1/2 FSD.
- 3) Measure RV2: this is the resistance of the meter.

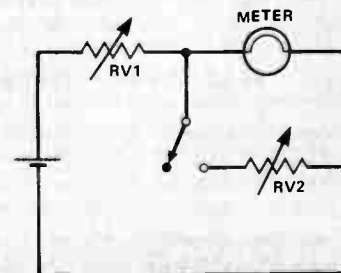
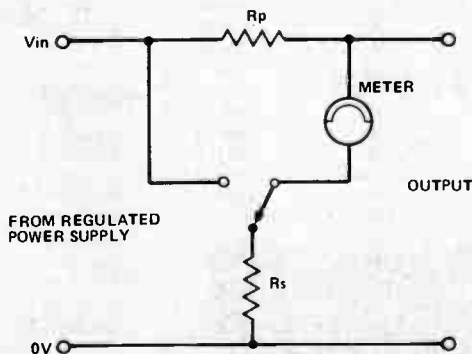

NOTE: RV1 IS HIGH VALUE RHEOSTAT  
RV2 IS LOW VALUE RHEOSTAT



# THESE SPACE INVADERS WILL ALARM YOU — the price won't!

**The space invaders are back.  
This time right on your wrist!**

**CA-90 specification**

**Time:** Hours, minutes, seconds, am/pm, day and date. One-touch changeover between 12/24-hour formats.

**Calendar:** Automatic; day, date, month and year, preprogrammed until the year 2002.

**Calculator:** 8 digits (7 digits for negatives). Four basic calculations, with constants for +, -, x, ÷.

**Alarm:** 24-hour reminder alarm, with "alarm on" symbol.

**Hourly time signal:** Every hour, on the hour. The signal, with display symbol, can be switched on or off.

**Stopwatch:** Professional 1/100 second stopwatch measuring net, lap and first and second place times.

**Dual time:** An alternative time (second time zone) can be memorised. Hours and minutes; 12 or 24 hour format.

**Tone control:** Pitch can be varied in 10 steps.

**Game:** Additive digital invader speed game.

**Dimensions:** 46.0 x 36.0 x 10.55mm (thickness). Resin case/strap. Mineral glass.

**The Game**

The keyboard is effectively divided in half. Any 5 or all of the left-hand buttons (1, 2, 4, 5, 7, 8) become AIM and any or all of the right-hand buttons become FIRE.

The random digital invaders attack from the bottom right and move across the display. Every time you tap AIM your missile number, displayed top right, progresses by 1. When your missile number coincides with an invader, tap FIRE and that spaceship will disappear, adding to your score. Since this is a speed game, the earlier you destroy an invader, the higher it will score. The game is over if 3 of the 16 spaceships in an encounter penetrate your defences.

There are 2 stages, each stage having 9 encounters. In stage 1 the game speeds up with each encounter and in stage 2 the invaders attack from a closer position. After stage 2 the game reverts back to the beginning of stage 1, but the score, which is added and displayed after each encounter, is carried forward.

Depending very much on your skill, one game can last for as much as an hour or more. The highest score so far will be retained in a non-volatile memory (this will be erased if the stopwatch function is utilised).

**CASIO'S MOST AMAZING WATCH EVER**

**CA-90**

All this for

**ONLY £24.95**

(RRP £27.95)

- Watch
- Calculator
- Alarm
- Hourly chimes
- Stopwatch
- Dual time
- Digital space invader game



Game display

## A CLASSIC IN ITS TIME

You don't have to be a highbrow to appreciate the beauty of this clock. Battery powered, it is ideal for office, lounge, kitchen, bedroom, caravan or boat. Compact and lightweight, it can be used as a travel alarm clock or car clock.

### MA-1 Alarm Clock

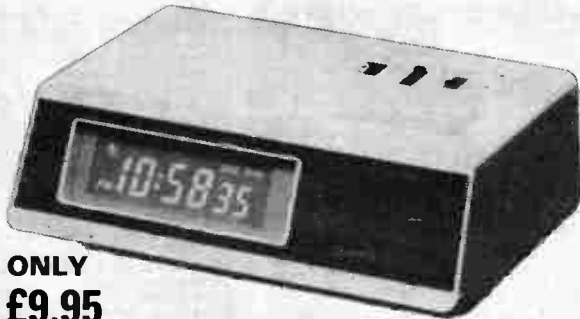

**ONLY  
£9.95**

(RRP £11.95)

Large blue LCD display of full digital time. Symphonic alarm or buzzer, with snooze facility, hourly time signal. Integral loudspeaker and amplifier with 3 position volume control. A large top button gives night-time illumination and switches the alarm off. Alarm function: "Symphonie Nr. 40 G Moll" (W. A. Mozart K. 550) for about 30 seconds or buzzer for 60 seconds. Three AA size batteries last approx. 15 months. Quartz accuracy. Dimensions: 43mm x 115mm x 76mm (1 3/4 x 4 1/2 x 3 inches).

### ILLUSTRATED CATALOGUE

Send 20p (postage) for details of CASIOTONE keyboards, CASIO watches and calculators and selected SEIKO watches. PRICE includes VAT, P&P. Send your cheque, P.O. or phone your ACCESS or BARCLAYCARD number to:

**TEMPUS**

Dept. ETI, FREEPOST  
164-167 East Road  
Cambridge CB1 1DB  
Tel. 0223 312866

## CASIO'S BEST SELLING WATCHES



AA81

M1200

W150B

LCD ANALOGUE/DIGITAL ALARM CHRONOGRAPH with countdown alarm. AA-81 chrome, s/s bracelet £29.95. AA-81G. Gold plated £49.95. AA-82. All s/s £39.95. 12 MELODY ALARM CHRONOGRAPHS with countdown alarm. M-12 resin case/strap £24.95. M1200 all stainless steel £29.95. 100 METRE WATER RESISTANT Alarm chronographs with countdown alarm. W100. Resin case/strap £19.95. W150C Stainless steel case/resin strap £25.95. W150B Stainless steel case/bracelet £32.50.

### \* PRICES

We will beat any lower advertised price by 5% providing we still make a profit! Just send details and your remittance for the lower amount. Prices include VAT and P&P.

To: TEMPUS (Dept. ETI), 164-167 East Road  
Cambridge CB1 1DB

Please send me .....

Remittance enclosed £ .....

Access or Barclaycard No. ....

Name .....

Address .....

..... Post Code .....

# Happy Memories

4116 200ns £1.95      2114 200ns £2.95  
 2114 450ns £2.20      2716 5 volt £4.95  
 2708 450ns £3.95

**MEMOREX SOFT-SECTORED MINI-DISCS** for PET, TRS-80, etc. Supplied in **Free Library Case** £19.95 per 10

**Low Profile I.C. Sockets by Texas**  
 Pins ..... 8 14 16 18 20 22 24 28 40  
 Pence ..... 10 11 12 16 17 20 21 28 37

**Memory Upgrade Kits** for Apple, 2020, TRS-80, etc. **from £18** please phone

Quantity prices available on request. Government and Educational Orders welcome. Trade accounts opened.

ALL PRICES INCLUDE V.A.T. POSTAGE FREE ON ORDERS OVER £15, OTHERWISE ADD 30p

Access and Barclaycard Welcome

**HAPPY MEMORIES**  
 Dept. ETI  
 Gladestry, Kington  
 Herefordshire HR5 3NY  
 Telephone (054422) 618

## LATEST ADDITION TO OUR RANGE OF AUDIO SIGNAL GENERATORS

**MODEL AO 150**  
 Very low distortion unit with frequency meter.



**£53** (+ UK VAT). P&P £2.50

Earlier models still available (from £23). Send SAE for full lists plus Function Generator, Millivoltmeter, Distortion Analyser, R.F. Signal Generator, etc.

## TELERADIO

325 FORE STREET, LONDON N9 0PE  
 01-807 3719 Closed Thursdays

### THE ATOM MAGIC BOOK

**£5.50**

A wealth of games and other programs plus much useful software and hardware information. Programs include a noisy and fast moving version of Breakout, and one which can store speech.

### THE ZX80 MAGIC BOOK

**£4.75**

Games programs (including Othello, Hexpaw and Moon Lander), and sections on How It Works, Using USSR, Converting Programs Written In Other BASICs, and hardware notes including circuits for static and dynamic RAM and I/O extensions.

### MAKING THE MOST OF YOUR ZX80

**£5.95**

Tim Hartnell's superb book on writing programs for the ZX80. With many examples.

### 1K ZX80 MOVING DISPLAY GAMES PROGRAMS!!!

No flicker, no fuss. S.a.e. for details of cassettes available.

### ASCII CODED KEYBOARD

**£35 inc. P&P and VAT**

Brand new, assembled and tested. 60 keys in stepped rows. Auto repeat function. S.a.e. for data.

### TIMEDATA LTD.

57 Swallowdale, Basildon, Essex

TTL CMOS 74LS LEDs

# LB ELECTRONICS

LINEAR RAMS EPROMS SURPLUS

TELEPHONE: UXBRIDGE 55399

**SUPERSALE '81**  
 All full spec. 2114 (450ns) £1.85, 8 of £1.65 each. P&P 35p. 2708 £2 p&p 35p. TEXAS INSTRUMENTS 2716 single rail, full spec. £5.

**NEW FREEDOM PHONE**  
 The completely portable telephone with intercom and bleep paging facility. Range 200 yards £125 + VAT p&p £3. Leaflet available on request (not PO/HO certified).

MK 1002P (dual 128 bit Shift Reg) 35p.  
 UA710DC 14 di1 22p, 6 for £1, p&p 30p. (All Full Spec)

2526 Character Generator (64 x 9 x 9) £2.95 + data & p&p 35p.  
 MM5240 AA/J Character Generator £3.50 + data. p/p 35p.

LEAR SIEGLER dot matrix print-head. 7 needs. £19.50 p/p 50p.  
 ZETTLER low profile PCB relay 30mm x 36mm 4.8/6.9v d.c. 2/2.5 amps a.c. contacts. 85p p/p 35p.

**D TYPE CONNECTORS**  
 9 Way: sockets (solder) 55p.  
 15 Way: wirewrap plugs only 75p.

50 Way: skt (wirewrap) £1.65.  
 50 Way: skt £1.45, p&p 25p.  
 25 Way Male to Female with covers plus minimum 1 metre of cable (12 way) £4 each p/p 35p.  
 25 Way plug (solder), 25 Way socket £1.50 each.

**COVERS**  
 37 Way: 90p (plastic), p&p 35p.  
 9 Way (metal) 80p, 15 Way (metal) 95p, 25 Way (plastic) 85p, 37 Way reduced from 90p to 80p. 50 Way (plastic) 90p.

**DISPLAYS**  
 HP 5082/7414 4 digit DIL display full spec £1.50 each, p&p 35p. Large quantities POA.  
 LED 3 Digit DIL 55p, p&p 35p.  
 HP5082/7650 4" cc, left and right decimal point, high brightness (unmarked), only 50p, 12 for £5, p&p 35p.

**SUPERSAVER 1**  
 Ribbon Cable Headers 16 DIL Jermyn gold plated, with cover 45p, p&p 25p.

Ansley Header plugs. PCB mounting, 14 Way 75p, 16 Way 95p, 24 Way £1.80. (Insulation piercing type) p/p 35p.  
 Ansley I/O Header plugs. .1in 26 Way 65p, 26 Way (right-angled) 85p, 40 Way £1 p/p 35p.

**SUPERSAVER 2**  
 Tantalum Capacitors 25 volt. 4.7 uF, 14 for £1, p&p 35p.

**SUPERSAVER 3**  
 PRICE SMASH FND500 .5in. LED displays, full spec 50p each, p&p 35p, large quantities POA.

**SUPERSAVER 5**  
 Battery eliminator 6VDC 200MA 240V AC input ideal for calculators, radio, etc., give away price 95p each. Large quantities P.O.A. p&p 35p.

**SUPERSAVER 6**  
 EAO KEY SWITCH oblong fascia, 25mm x 18mm (approx. 18mm hole), fixing supplied, brand new with 2 keys. £2.95 p&p 35p.

**SUPERSAVER 7**  
 SN74116 Dual 4 Bit latch 75p, p&p 35p.  
 SN74118 Arithmetic Logic Unit, 80p, p&p 35p.  
 SN74194 4 Bit Reg 50p p&p 35p.  
 SN74196 8 Bit Shift Register, 75p p&p 35p.

**SUPERSAVER 8**  
 ITT 4cx 250b brand new full spec £7.50 each p&p 35p.

**SUPERSAVER 9**  
 5 digit 7 segment DIL LED .11" displays 5 for £1.50 p/p 35p.

**SUPERSAVER 10**  
 9-way male/female connector, ELCO 8129, 0.1 inch pitch, gold-plated PCB mounting, ideal for bussing two PCBs together. Superb value, 35p, p&p 35p.

**SUPERSAVER 11**  
 74LS266 50p, 74LS245 £2.40, 74LS240 £1, 74S260 35p. P&P on all above 35p.

**SUPERSAVER 12**  
 TMS 3128NC Static shift register £1, p&p 35p.

**SUPERSAVER 14**  
 Recording Designs Ltd digital cassette deck. 50-100 Baud RS232 240V input. A professional superb deck. £48, p&p £2.

**SUPERSAVER 15**  
 5K 3/4" multitrack trimtops, PCB mounting, per box of 14 £2.50, p&p 35p.

**SUPERSAVER 16**  
 OPTRON OPTO SLOTTED SWITCH (Type OPB-814) £1, p&p 35p.

Just arrived, ICL Terminal with keyboard. Switchable rates. 4 only. £125 + VAT.

**LEDs (Full spec.)**  
 TIL209, red 10p, 0.2in, red 12p, 0.2in, green 28p, 0.2in, yellow 28p, RL54 red Axial lead, 15p. P&P on all above 35p.  
 VERNITRON Ceramic filters type FM4 10 yMHz 45p, p&p 35p.

**TRANSISTORS**, BD236 40p, BC183L 10p, BF195 10p, TBA 810S, with data, 85p, 4-way DIL switches, 75p. MC1303 Dual Stereo preamp with data, £1.25. 7in. Nylon cable ties 100 for £1.50, All p&p 35p.

TMS 4030, 4096 x 1 dynamic RAM 200 ns removed from PCBs. £1 each. 16 for £15, p&p 35p.

**GPO LINE MATCHING TRANSFORMER**. With 12V reed relay etc. removed from equipment. £1 + 40p p&p.

**CAPACITOR SCOOP**, 1.600uF at 10v, 160uF at 25v, Axial lead. 2 dozen for £1 + 35p p&p.

**DON'T KILL YOUR EPROMS**. Augat 24 Way low profile socket. Solid gold pins. A superb socket. Leave your eproms in them for programming or usage to prevent breaking off pins. Only 40p each, p&p 35p.

**GIVEAWAY**  
 18 pin low profile di1 socket 13p EACH or 8 for £1

p&p 35p  
 Just arrived, ITT 2082 Data Modem. Brand new and boxed, with manual, 600/1200 Baud. Data Modem to CC ITT. V24/RS232C. Channel centre frequencies 1300 and 1700Hz (600 Baud) or 1300 and 2100Hz (1200 Baud). Synchronous or asynchronous operation over 2 or 4 wire, switch or dedicated lines, built in self and lines test functions. Some of the best equipment we have ever obtained. £115 each, p&p £3 (fraction of original cost).

**IC HOLDERS (Low-profile)**  
 8 Di1 12p 14 Di1 15p  
 16 Di1 17p 18 Di1 20p  
 22 Di1 28p 24 Di1 35p  
 28 Di1 45p All p&p 35p  
**WE STOCK** a vast range of TTL, CMOS, some 74LS. MINIATURE TOGGLES, etc.  
**PSUs**. We have a large stock of power supplies at very realistic prices (callers).

**RELAYS**  
 Banor resettable double pole changeover 12V £1. Both p&p 35p.

**JUST ARRIVED - PCB 008 OSCILLATOR** Containing 1 NPN transistor, 1 resistor, 1 transformer and PP3 battery connector. 30mm x 20mm (approx). 15p each, 9 for £1, p/p 35p. PCB 009 1 x CD4069, 1 x CD4011, 5 transistors, 7 capacitors, 12 resistors, 1 diode, 45mm x 55mm (approx). 25p each, p/p 35p.  
**CENTRONICS 101A Dot Matrix printer**. Fully overhauled. 165 char/sec. £250 inc. VAT. Carriage at cost. A GIVEAWAY BUY - ONLY 2 LEFT.  
**PL259 PLUGS**. (State large or small cable entry) 68p.  
**PL259 SOCKET CHASSIS MOUNT**. 50p p&p 30p.

The instruction set for the 10660 CPU can be found in MICROPROCESSOR/MICRO-COMPUTERS by BRANKO SOUCEK. Publishers WILEY INTERNATIONAL SCIENCE.  
**ICL POWER SUPPLY** (exchange units) 240V AC input. Output +24V at 2 amps DC, -24V at 2 amps DC (adjustable to 12V) +5V at 4 amps DC -100V DC and 6.3V AC. £10.50.

Terms cash with order (official orders welcomed from colleges, etc). All enquiries s.a.e. please. All prices inclusive of VAT, unless otherwise stated. Postage as shown per item.

**FOR THE PROFESSIONAL USER**. CP Clare Keyboard switches with buttons (blank) 65p each p&p 35p.  
**BURROUGHS keyboard**, 96 key station. On-board crystal and TTL. Brand new and boxed. 500mm x 190mm. At the time of advert no data. No keytops at all. Clare pender. Reed switches. Bargain £12 each, p&p £1.50.

**PLEASE DO NOT ORDER GOODS FROM OLD ADVERTS. PHONE BEFORE ORDERING.**

**SURPLUS STOCKS PURCHASED FOR CASH**

**LB ELECTRONICS**  
 11 HERCIES ROAD  
 HILLINGDON, MIDDLESEX  
 UB10 9LS, ENGLAND

All enquiries s.a.e. please  
 Telephone answering machine service out of business hours.  
 New retail premises, now open Mon, Tues, Thurs, Fri, and Sat, 9.30-6.00 Lunch 1-2.15 weekdays. Closed all day Wednesday. We are situated just off the A40 opposite Master Brewer.

ALL PRICES INCLUSIVE OF VAT  
**UXBRIDGE 55399**  
 All components full spec.

## REMOTE CONTROL COMPONENTS AND KITS



LD271 IR Emitting diode	.36	ML926 16-channel receiver 4 momentary binary outputs	1.40
SFH205 Photodiode Detector	.90	ML926 16-channel receiver, 4 latched binary outputs	1.40
SL480 IC Pulse Amp.	1.70	ML926 16-channel receiver, 4 latched binary outputs	1.40
SL490 32 Command Encoder/transmitter	2.40	Clip-on Plastic Reflector for IR LEDs, increases range	.20
ML922 10-channel receiver + 3 analogue outputs	4.20		

**NEW** ML925. A decoder designed for model/toy control, providing a 2-speed drive motor and three position latched steering system or a vehicle with momentary action steering and a third motor, eg. gun turret, winch, etc. Outputs also available for other facilities such as horn, turn indicators, headlights, etc. **2.10**

To make things EVEN EASIER, we have designed several new kits: —  
**MK6** — Simple Infra Red TRANSMITTER. A Pulsed infra red source which comes complete with a hand held plastic box. Requires a 9V battery. **4.20**  
**MK7** — Infra Red RECEIVER. Single channel, range approximately 20 ft. Mains powered with a triac output to switch loads up to 500W at 240V ac, but can be modified for use with 5 to 15V dc supplies and transistor or relay outputs. **9.00**  
 \*Special Price \*MK6 and MK7 together, Order as RC500K. **12.50**  
**MK8** — Coded Infra Red TRANSMITTER. Based on the SL490, the kit includes 2 IR LEDs, measures only 82x1.3 cms, and requires a 9V (PP3) battery. **5.90**  
**MK9** — 4 Way KEYBOARD. For use with the MK8 kit, to make a 4-channel remote control transmitter. **1.90**

**NEW** MK10 — 16 Way KEYBOARD. For use with the MK8 kit, to generate 16 different codes for decoding by the ML926 or ML926 receiver (MK12) Kit. **5.40**  
**MK11** — 10 On-Off Channel IR RECEIVER with 3 analogue outputs (0-10V) for controlling such functions as lamp brightness, volume, tone, etc. Other functions include an on/standby output and a toggle output, which may be used for sound muting. Based on ML922 decoder IC. Includes its own mains supply. **12.00**  
**MK12** — 16 Channel IR RECEIVER. For use with the MK8 kit with 16 on/off outputs which with further interface circuitry, such as relays or triacs, will switch up to 16 items of equipment on or off remotely. Outputs may be latched or momentary, depending on whether the ML926 or ML928 is specified. Includes its own mains supply. **11.95**

**NEW** MK13 — 11-Way KEYBOARD. For use with MK8 and MK11 kits. Transmits programme step + and — analogue + and — (3), mute, normalise analogue outputs, and on/standby. **4.35**

## INTEGRATED CIRCUITS

555 Timer	21p
741 Op Amp	19p
AY-5-1230/2 Clock Timer	£2.80
AY-3-1270 Thermometer	£4.50
CA3080 Transconductance Op Amp	£8.20
CA3130 CMOS Op Amp	72p
ICL7106 DVM (LCD drive)	75p
LM377 Dual 2 W Amp	£1.45
LM379S Dual 6W Amp	£3.50
LM380 2W Audio Amp	80p
LM382 Dual /low noise Preamp	£1.00
LM386 250mW low voltage Amp	75p
LM1830 Fluid Level Detector	£1.50
LM2917 V-converter (14 pin)	£1.80
LM3909 LED Flasher / Oscillator	60p
LM3911 Thermometer	£1.20
LM3914 Dot/Bar Driver (linear)	£2.10
LM3915 Dot/Bar Driver (log)	£2.20
MM74C911 4 digit display controller	£6.50
MM74C926 4 digit counter with 7 seg o/p	£6.50
S5668 Touchdimmer	£2.50
SL440 AC power control	£1.75
SN76477 Complex Sound Generator	£2.52
TB800 5W Audio Amp.	88p
TB810AS 7W Audio Amp	£1.00
ICM7555 CMOS 555 Timer	78p
TOA1024 Zero Voltage Switch	£1.20
TDA2020 20W Audio Amp	£2.85
TL081 J-FET Op Amp	37p
TL082 Dual J-FET Op Amp	60p
ZN1034E Timer	£1.80
TMS 1121 Clock/7 day timer	£8.50

All ICs supplied with Data Sheets  
Data Sheets only — per device **10p**

## CMOS

4000	17p	4019	42p	4069	19p
4001	18p	4023	22p	4070	19p
4002	18p	4025	21p	4071	18p
4007	17p	4026	£1.30	4077	26p
4011	19p	4027	40p	4081	20p
4012	17p	4028	50p	4093	54p
4013	38p	4040	80p	4501	24p
4015	75p	4049	38p	4511	90p
4016	35p	4050	40p	4514	£1.80
4017	70p	4060	£1.08	4516	£1.80

## CAPACITORS

<b>Polyester 250V</b>					
0.01	6p	0.22	12p		
0.002	6p	0.33	12p		
0.033	7p	0.47	15p		
0.047	7p	0.68	18p		
0.068	7p	1.0	24p		
0.1	7p	1.5	27p		
0.15	12p	2.2	31p		
<b>Electrolytics A Axial R Radial</b>					
63V	1.0 R	5p	16V	10 R	5p
	2.2 R	5p		22 R	5p
	4.7 R	6p		33 R	5p
	10 R	7p		47 R	6p
	47 R	12p		100 R	8p
	22 A	8p		220 R	11p
	47 A	10p		470 R	14p
	100 A	14p		1000 R	20p
	110 A	15p	10V	47 A	8p
	470 A	24p		100 A	8p
	1000 A	34p		220 A	12p
<b>Tantalum (bead)</b>					
35V	0.1	9p	10V	22	20p
	0.22	9p	6.3V	33	20p
	0.47	9p		47	27p
	1.0	9p	3V	100	27p
25V	2.2	10p			
	4.7	14p			
	10	20p			
<b>Ceramic 50V</b>					
100pF	4p	1,000pF	4p		
220pF	4p	2,200pF	4p		
470pF	4p	4,700pF	6p		
		10,000pF	6p		

## EVERY DOOR SHOULD HAVE ONE

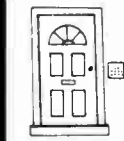

Whatever kind of door you have, our New Electronic Combination Lock will enable you to open it easily but make things very difficult for unwelcome visitors. The unit, which comes complete with a 10-way keypad, requires an easily remembered four digit code to be entered before the door can be opened, while the intruder has over 5,000 combinations to choose from. The code can be easily changed by means of a pre-wired plug and a momentary or latched output version can be made. The kit has even more uses in a car where it may be used to disable the ignition. Another useful feature is the Save Button. This stores the combination number, enabling the car to be used by authorised persons such as garage personnel without disclosing the code.

The complete kit measures 7 x 6 x 3 cms. deep and consumes a mere 40uA when not in use, and will drive a 5V to 15V (750mA) solenoid or relay coil (not supplied) directly. So why not treat your door to a new lock for

**ONLY £10.50**

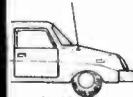

and think about all the keys you can lose or forget without ever locking yourself out. As featured in PE, May '81.

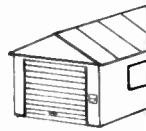

## TRIACS

400V Plastic Case (Texas)		
3A TIC2060		46p
8A TIC226D		58p
12A TIC236D		85p
16A TIC246D		95p
25A TIC263D		190p
6A with trigger 04006LT		80p
8A isolated tab TXAL2268		65p
Diac		5p

## VOLTAGE REGULATORS

Available in 5V 12V & 15V versions.		
78L series 100mA pos.		26p
79L series 100mA neg.		60p
78 series 1A pos.		52p
LM317T adjustable 1.2V-37V 1.5A		£1.80
79 Series 1A neg-5vnl		75p

## RECTIFIERS

1N4001 1A/50V	4p
1N4004 1A/400V	6p
1N5401 3A/50V	8p
1N5404 3A/400V	10p
1A 50V Bridge	19p
1A 400V Bridge	22p
3A 50V Bridge	48p
3A 400V Bridge	58p

(Bridge rectifiers are miniature PCB mounting types)

## VAMOS POWER FETS

VN10KM 0.5A/60V (TO92)	52p
VN66AF 2A/60V (TO220)	88p

## TRANSISTORS

BC108	8p	BF50	20p
BC182	8p	TIP31A	20p
BC182L	8p	TIP32A	40p
BC212	8p	2N3055	48p
BC212L	8p	2N3442	90p
BC337	18p	2N3819	20p

## ARE YOU SITTING COMFORTABLY?

Our new TDR300K Touch Dimmer Kit will ensure that you are. Based on our highly successful TD300K touch controlled dimmer kit, the TDR300K incorporates an infra red receiver, enabling the lamp brightness to be varied and switched on or off by touch or remotely by means of a small hand held transmitter. The complete kit, which includes easy to follow instructions, will fit into a plaster depth box and the plastic front plate has no metal pads to touch, ensuring complete safety. Even a neon is included to help you locate the switch in the dark.

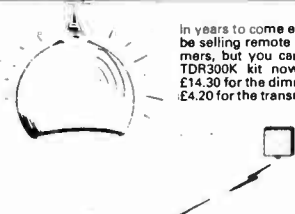

In years to come everyone will be using remote control dimmers, but you can have your TDR300K kit now for ONLY £14.30 for the dimmer unit and £4.20 for the transmitter.

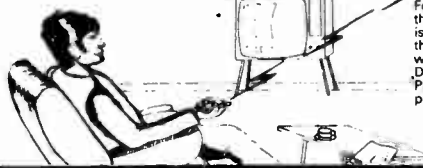

For the more athletic of you, the TD300K Touchdimmer kit is still available at £6.50 and the TDE/K Extension kit, for 2-way switching etc., is £2. DON'T FORGET to add 50p P&P and 15% VAT to your total purchase.

## 24HR. CLOCK/APP. TIMER KIT

Switches any appliance up to 1KW on and off at preset times once per day Kit contains AY 5 1230 IC, 0.5" LED display mains supply, display drivers switches, LEDs triac PCBs & full instructions	
CT1000K Basic Kit	£14.90
CT1000KB with white box (56/131 x 71mm)	£17.40
Ready Built	£22.50

## DIGITAL VOLTMETER/THERMOMETER KIT

Based on the CL 7106. This kit contains a PCB, resistors, pre-set, capacitors, diodes, IC and 0.5" liquid crystal display. Components are also included to enable the basic DVM kit to be modified to a Digital Thermometer using a single diode as the sensor. Requires a 3Ma 9V supply (PP3 battery).	
	£19.50

## DISCO LIGHTING KITS

Each unit has 4 channels (rated at 1KW at 240V per channel) which switch lamps to provide sequencing effects, controlled manually or by an optional opto isolated audio input.

**OL1000K**  
This kit features a bi-directional sequence, speed of sequence and frequency of direction change being variable by means of potentiometers. Incorporates master dimming control. **£14.80**

**DL21000K**  
A lower cost version of the above, featuring unidirectional channel switching with speed variable by means of a preset pot. Outputs switched only at mains zero crossing points to reduce radio interference to minimum. **£8.00**

Optional Opto Input OLA1 **80p**

## MINI KITS

These kits form useful subsystems which may be incorporated into larger designs or used alone. Kits include PCB, short instructions and all components.

**MK1 TEMPERATURE CONTROLLER/THERMOSTAT**  
Uses LM3911 IC to sense temperature (80°C max) and triac to switch heater. **1KW £4.**

**MK2 SOLID STATE RELAY**  
Ideal for switching motors, lights, heaters, etc. from logic. Opto-isolated with zero voltage switching. Supplied without triac. Select the required triac from our range. **£2.60**

**MK3 BAR/DOT DISPLAY**  
Displays an analogue voltage on a linear 10-element LED display as a bar or single dot. Ideal for thermometers, level indicators, etc. May be stacked to obtain 20 to 100 element displays. Requires 5-20V supply. **£4.75**

**MK4 PROPORTIONAL TEMPERATURE CONTROLLER**  
Based on the TOA1024 Zero voltage switch, this kit may be wired to form a "burst fire" power controller or a proportional temperature controller enabling the temperature of an enclosure to be maintained to within 0.5°C. **3KW £5.55**

**MK5 MAINS TIMER**  
Based on the ZN1034E Timer IC this kit will switch a mains load on (or off) for a preset time from 20 minutes to 35 hours. Longer or shorter periods may be realised by minor component changes. Maximum load 1KW. **£4.50**

## LEDS

0.1" Red	9p
0.1" Green	12p
0.1" Yellow	12p
0.2" Red	9p
0.2" Green	12p
0.2" Yellow	12p
0.2" clips	3p
Rectangular Red 18p	
Rectangular Green 17p	
Rectangular Yellow 17p	
Flat Face Rectangular, Triangular, Arrowhead Square	3p
Red	17p
Green	20p
Rec. Yellow	20p

## MINI TRANSFORMERS

Standard mains primaries 240V a.c.	
100mA secondaries	
6-0-6V	80p
9-0-9V	85p
12-0-12V	90p
Opto isolated TRIAC	
M D C 3 0 2 0	
0.6A/400V	£1.10

## DISPLAYS

DL504 Red 0.5" c.c. pin compatible with FND 504	75p
DL307 Red 0.3" c.c. pin compatible with DL707	75p
DL727 Dual 0.5" c.c. Red	£1.50
MP463 0.5" c.c. Red, four digit multi-plexed clock display	£2.20

## O.I.L. I.C. SOCKETS

8 pin	8p	18 pin	17p
14 pin	12p	28 pin	24p
16 pin	14p	40 pin	36p

Soldercon Pins **50p/100**

## ZENER DIODES

400mW 3V 30V	15p
3W 7.5 27V	

## RESISTORS

1/4W 10 ohm-10M	
E12 series	
Pack of 10 (one value)	10p
10 Packs (10 values)	80p

ALL COMPONENTS ARE BRAND NEW AND TO SPECIFICATION. ADD 50p P&P and 15% VAT TO TOTAL. OVERSEAS CUSTOMERS ADD £1.50 (Europe), £4 (elsewhere) for P&P. Send us for price list and with all enquiries. Callers welcome 9.30-5.00 (Mon-Fri) 10.00-4.00 (Sat).



**TK Electronics**  
(ETI), 11 BOSTON ROAD  
LONDON W7 3SJ. 01-579 9794/2842



# PCB FOIL PATTERNS

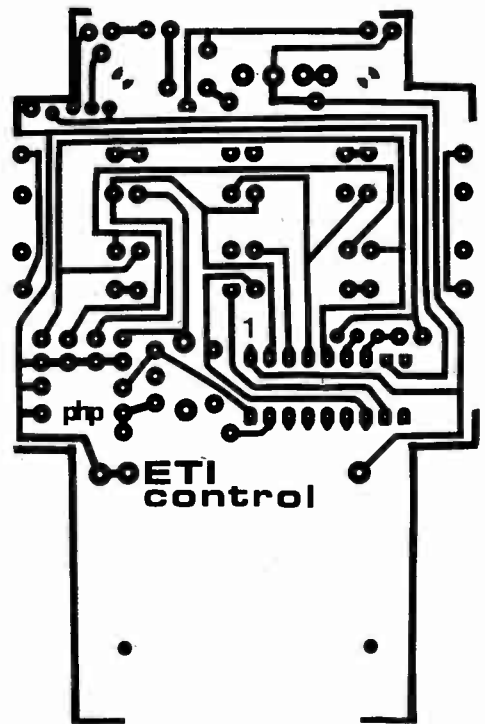
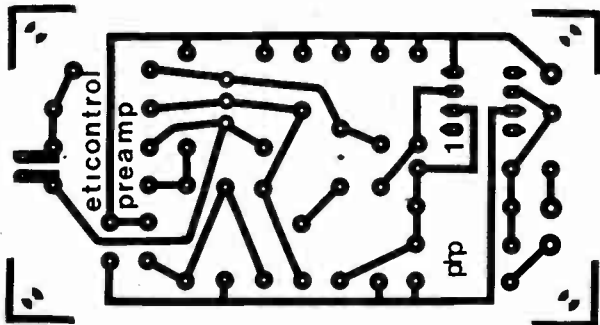

Above: The Remote Control preamp board.  
Right: Remote Control transmitter board.  
Below: The two sides of the Digital Clock PCB.

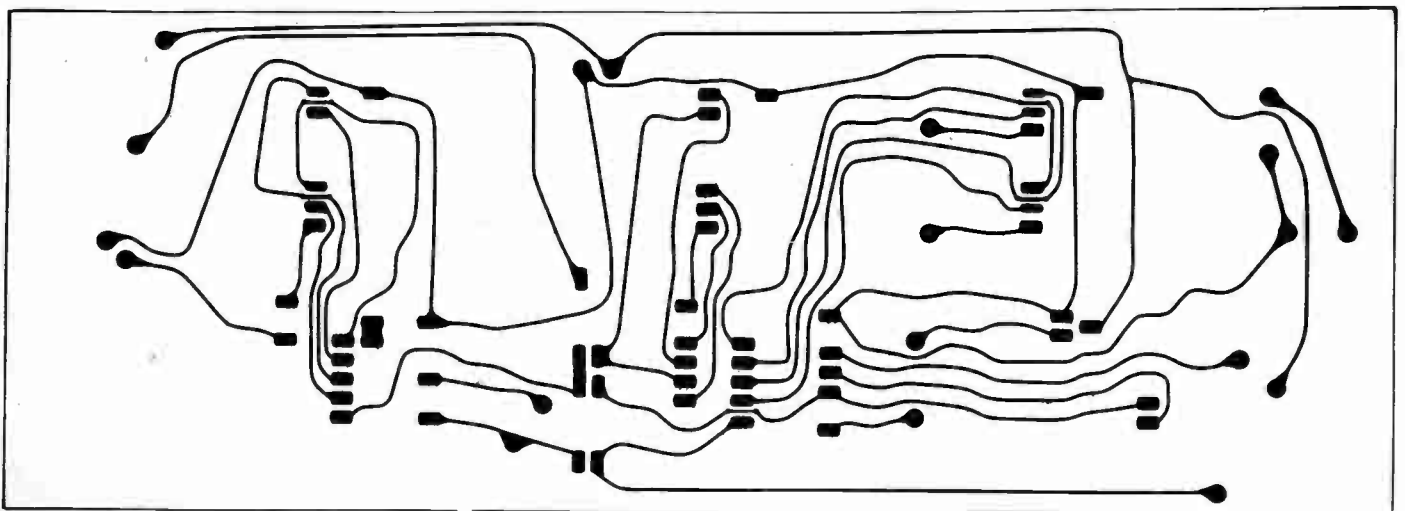
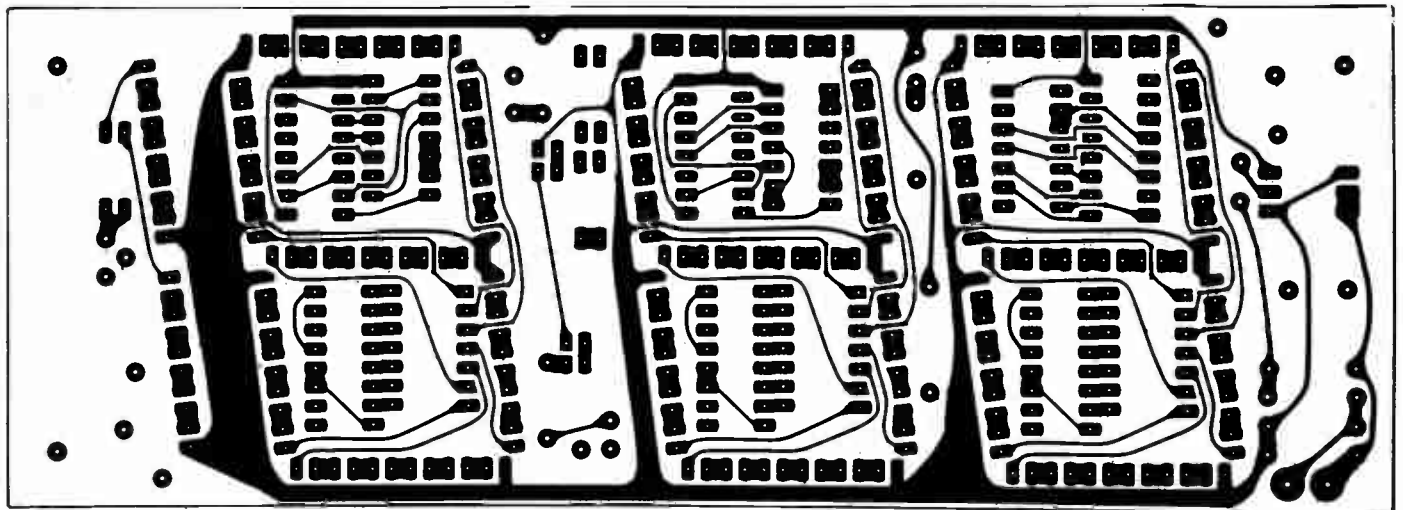

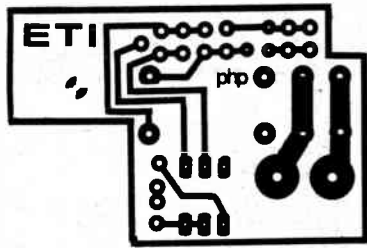

Above: Power switch foil pattern.

The foil patterns for the 1024 Composer are too large to fit into the magazine. You can obtain them by sending us a large SAE. Commercial firms should note that Powertran hold the copyright on the board.

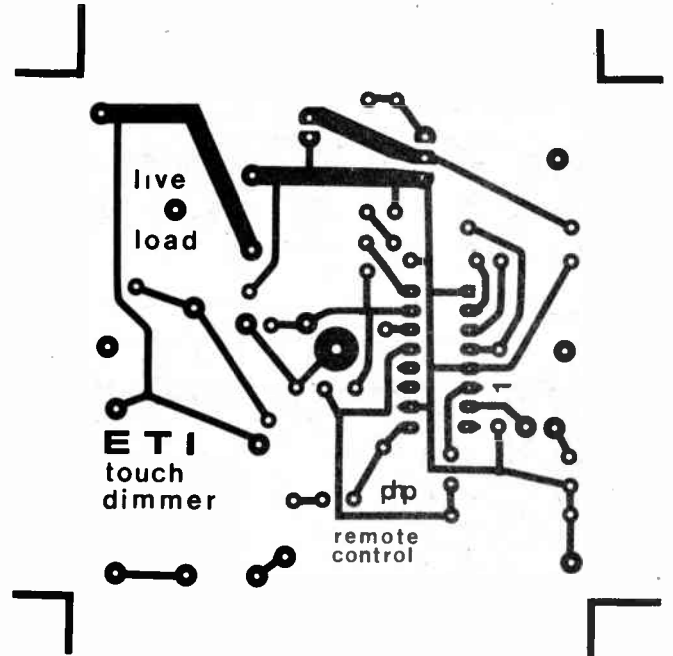

Above: Touch dimmer PCB.  
Below: Foil pattern for the Microstation.

Below: The Remote Control decoder board.

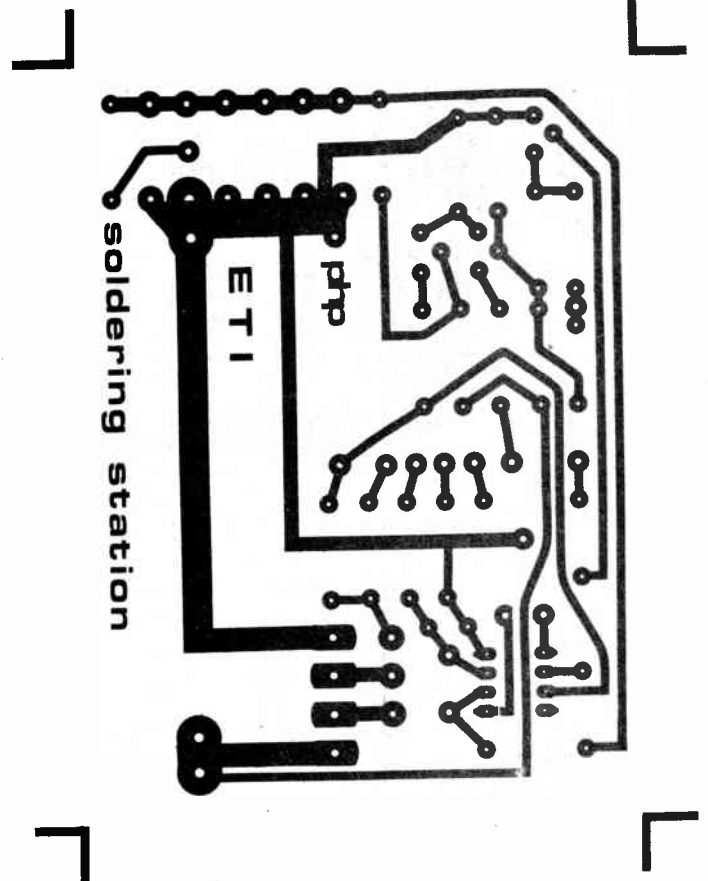
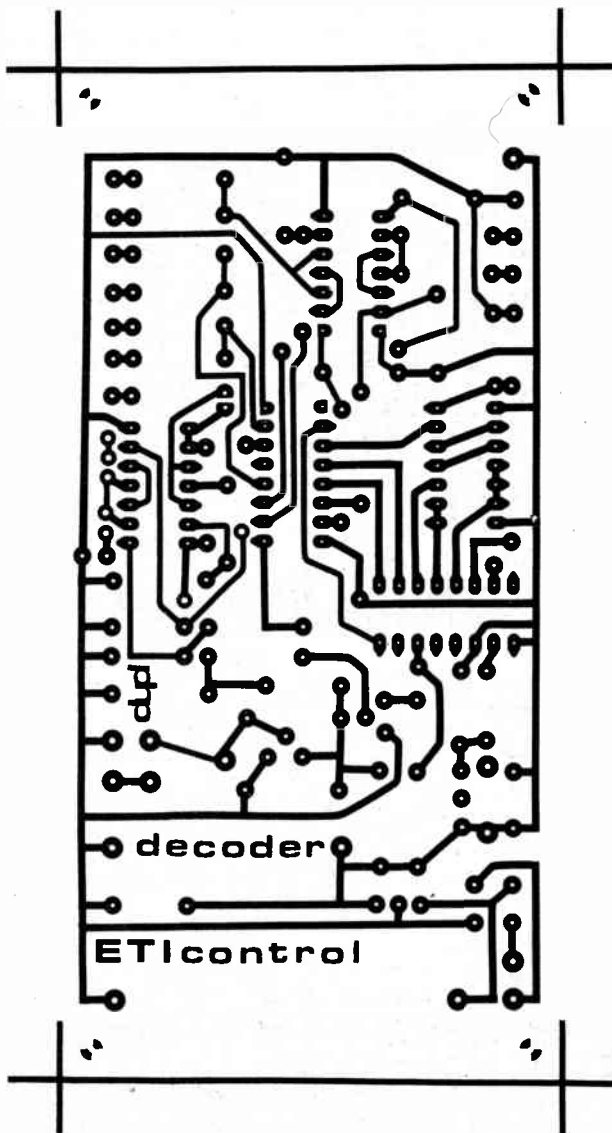

## TV SOUND TUNER ETI SEP 80 PROJECT

All parts available / send for list

ALSO

**No. 1 for Teletext Kits  
TV Spare Parts and Components**

Callers welcome at Shop Premises

## MANOR SUPPLIES

172 WEST END LANE, LONDON NW6 1SD  
TELEPHONE: 01-794 8751

Near West Hampstead Jubilee & British Rail Stations

### CHESS COMPUTERS TV GAMES HAND-HELD GAMES

### EGS

A DIVISION OF CIRCOLEC  
SPECIAL SPRING OFFERS!

### ELECTRONIC GAMES SHOP

#### TV GAMES

Asteri VCS .....	£98
Philips V7000 .....	£99
Mattel .....	£199
Database .....	£54
Cartridges .....	P.O.A.

#### ALL PRICES INC. VAT

#### CHESS COMPUTERS

Challenger '7' .....	£78
Sensory '8' .....	£113
Voice Sensory .....	£243
Chess Champion .....	£25
Backgammon Challenger .....	£54

#### HAND HELD GAMES

Galaxy Invader 1000 .....	£22.95	
Earth Invader .....	£24.95	Free Mains Adaptor
Jet Fighter .....	£21.95	While Stocks Last!
Vermin (Mole Bashing!) .....	£17.95	
Fire .....	£17.95	New!

MANY OTHERS AVAILABLE

**RING 01-767 1233 FOR DETAILS!**

★ P&P on Games Free ★ Please add £1 for Cartridges ★  
Make cheques payable to Circolec

**FREEPOST (NO POSTAGE REQD.) LONDON SW17 8BR**



TELEPHONE CREDIT ORDERS WELCOME



**WORTH  
UP TO  
£30**

## FREE QUARTZ WATCH OFFER on all Thandar test equipment

If you are interested in purchasing a hand-held digital multimeter, a bench digital multimeter, a hand held frequency meter, bench frequency meter, a pulse generator, a function generator, a fully portable brief-case size oscilloscope, a 2" video monitor or even an eprom programmer and obtain a quality QUARTZ watch free of charge then why not take advantage of our special offer.

For purchases of between £39 and £99 we will send free of charge a gold-plated Digital LCD, ultra-slim, five-function watch. For purchases of £100 and over we will send a gold-plated, ultra-slim, analogue watch, as per photograph. Both these watches have leather straps. This watch offer is subject to availability and in any event we will send alternative watches with a retail value of £12 and £30 respectively. YOUR WATCH MAY BE SENT SEPARATELY TO ANY ADDRESS WITHIN THE UK IF REQUIRED.

Hand-held digital multimeters		Bench frequency meters	
PDM 35 L.E.D. hand held DMM	£39.68	TF 040 bench frequency meter	£126.50
TM 354 L.C.D. hand held DMM	£45.94	TF 200 bench frequency meter	£166.75
TM 352 L.C.D. hand held DMM	£57.44		

Bench digital multimeters		Pulse Generator	
DM 235 L.E.C. digital multimeter	£60.38	TG 105 pulse generator	£97.95
DM 350 L.E.D. digital multimeter	£83.38	Bench Function Generator	
TM 353 L.C.D. digital multimeter	£96.60	TG 100 function generator	£90.85
DM 450 L.E.D. digital multimeter	£113.85	Fully Portable Oscilloscope	
TM 351 L.C.D. digital multimeter	£113.85	SC 110 Oscilloscope	£159.85

Hand-held frequency meter		2" Video Monitor	
PFM 200 frequency meter	£57.27	MON 1A 2" Video monitor	£109.25

Eprom Programmer		PKW 5000 Eprom Programmer	£918.85
------------------	--	---------------------------	---------

All prices include V.A.T. Official orders welcome. Mail order only, or callers at our warehouse by prior appointment. Barclaycard/Access welcome. Cheque/P.O.s, etc., with order. Large s.a.e. for complete Thandar list. All items POST FREE.

### B.K. ELECTRONICS

37 Whitehouse Meadows, Eastwood, Leigh-on-Sea, Essex, SS9 5TY  
Tel: Southend 527572

## QUALITY DOES NOT HAVE TO COST VERY MUCH!

ALL  
PRICES  
INCLUDE  
VAT

### BECKER Hi-Fi Speakers

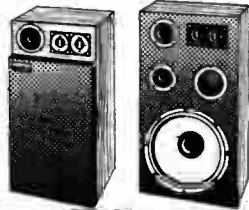

### All models multi-speaker systems

With controls, attractive woodgrain finish.  
RMS ratings for 8 ohm.

12.60 12" 4 speaker system 60 watts 26 1/2" x 14 1/2" x 11"	£115.85 pair
15.90 15" 5 speaker system 90 watts 28" x 17 1/2" x 11 1/2"	£135.85 pair (UK c/p £12.00 pair)

ON DEMONSTRATION TO CALLERS

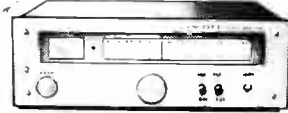

### SCOTT T516 STEREO FM/AM TUNER

HIGH QUALITY STEREO FM/AM  
TUNER BY SCOTT OF USA.

Overall size 5" x 14 1/2" x 12". Brand new and fully  
guaranteed at a special low price.  
(C/P £1.55)

**£38.95**

On demonstration for callers.



### JVC BELT DRIVE TURNTABLE

JVC TURNTABLE WITH FREE AUDIO  
TECHNICA AT100 STEREO CARTRIDGE.

- ★ S shaped tone arm
- ★ Belt drive
- ★ 12" Platter ★ Calibrated counter-balance weight
- ★ Anti-static device
- Size 12 1/2" x 15 1/4"

**£29.95**

(C/P £1.55)

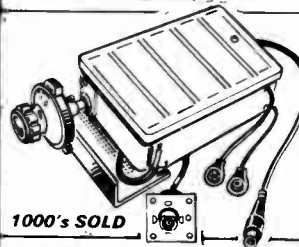

1000's SOLD

### TV SOUND FROM YOUR HI-FI

High quality TV sound converter plugs into serial  
socket of your FM tuner. 9 volt battery operated  
(battery not supplied). Nothing to look at... but just  
listen!

- ★ Fitted slow-motion drive

(UK Post etc. 65p)

On Demonstration for callers. **£11.50**

### SEAS SPEAKER KITS



Professional sound hi-fi speaker kits with high  
sensitivity (89-92dB). Extended frequency response  
(223' 50-20kHz, 253' 35-25kHz). Designed and  
made in Scandinavia to the highest quality. All  
supplied with complete cabinet plans, tweeters/  
crossovers/leads etc. ★ On Demonstration to  
callers.

- ★ HI-FI 223. 30/45 watt 3 speaker 8" system  
£43.50 pair
- ★ HI-FI 253. 60/100 watt 3 speaker 8" system  
£34.50 each
- ★ HI-FI 403. 60/100 watt 3 speaker 10" system  
£44.50 each
- ★ HI-FI 603. 80/150 watt 3 speaker 12" system  
£64.50 each

(UK C/P £7.50)

COMPLETE RANGE OF SEAS  
CHASSIS SPEAKERS ETC  
ALWAYS IN STOCK  
ALSO STOCKISTS FOR  
AUDA, GOODMAN, KEF, PEERLESS ETC.

### PIEZO TWEETERS



Clean sound, very low distortion tweeters. No  
crossover required. Suitable up to 100 watts - more  
in series.

- 1 Mid-range horn for disco/pa/groups ... £6.95
- 2 Tweeter horns for hi-fi/disco/pa ... £5.50
- 3 Popular hi-fi and disco ... £4.40
- 4 Flat type hi-fi ... £3.50

On Demonstration to callers.  
C/P 50p (up to 4 items)

### STEREO ACCESSORIES

- ★ GE1305 Hi-Fi Frequency Equalizer ... £62.95
- ★ APM 200 Peak programme meter (twin scale) ... £39.95
- ★ MS3219 Twin Scale audio output meter ... £12.95
- ★ MC350 Tape echo chamber ... £59.95

### FREE CATALOGUE

Large range of  
speakers/stereophones/microphones/mixers/PA  
equipment etc - and much more!  
Plus huge range of test equipment.  
ALL PRICES INCLUDE VAT  
SEND LARGE 20p SAE  
PRICES CORRECT AT 1.3.81

## AUDIO ELECTRONICS Limited

301 EDGWARE ROAD, LONDON, W2 1BN, ENGLAND.  
TELEPHONE 01-724 3564 OPEN 9-6 Mon-Sat

ALSO AT HENRYS RADIO,  
404/406 EDGWARE ROAD, LONDON W2 1ED

ORDER BY POST OR TELEPHONE WITH BARCLAYCARD/ACCESS  
OR CALL IN AND SEE FOR YOURSELF



## ELECTRONIC IGNITION SAVES PETROL

More and more new cars use electronic ignition to give the best performance and economy. Bring YOUR CAR up to top specification by fitting the latest TOTAL ENERGY DISCHARGE electronic system.



**TOTAL ENERGY DISCHARGE** gives all the advantages of the best capacitive discharge ignitions:

- ★ **Peak Performance**—higher output voltage.
- ★ **Improved Economy**—consistent high ignition performance.
- ★ **Better Starting**—full spark power even with low battery.
- ★ **Accurate Timing**—prevents contact wear without 'contactless' errors.
- ★ **Smooth Performance**—immune to contact bounce effects.

### PLUS

- SUPER HIGH POWER SPARK**—3½ times the energy of ordinary C.D. systems.
- OPTIMUM SPARK DURATION**—to get the very best performance and economy with today's lean carburettor settings.
- DESIGNED IN RELIABILITY**—with the 'ultimate insurance' of a changeover switch to revert instantly to standard ignition.

### TECHNICAL DETAILS

**HIGH EFFICIENCY INVERTER.** A high-power, high efficiency, regulated inverter provides a 400-volt energy source—powerful enough to store twice the energy of other designs and regulated to provide full output even with the battery down to 4 volts.

**SUPERB DISCHARGE CIRCUIT.** A brand new technique prevents energy being reflected back to the storage capacitor, giving 3½ times the spark energy and 3 times the spark duration of ordinary C.D. systems, generating a spark powerful enough to cause rapid ignition of even the weakest fuel mixtures without the ignition delay associated with lower power 'long burn' inductive systems. In addition this circuit maintains the correct output polarity, thereby preventing unnecessary stress on the H.T. system.

**SOPHISTICATED TRIGGER CIRCUIT.** This circuit removes all unwanted signals caused by contact volt drop, contact shuffle, contact bounce, and external transients which, in many designs, can cause timing errors or damaging un-timed sparks. Only at the correct and precise contact opening is a spark produced. Contact wear is almost eliminated by reducing the contact breaker current to a low level—just sufficient to keep the contacts clean.

**IN MONEY-SAVING KIT FORM at £14.85**

Also **MOTORCYCLE TWIN OUTPUT KIT at £22.94**

Inc. V.A.T. and P. & P.

All you need is a small soldering iron and a few basic tools—everything else is supplied with easy-to-follow instructions.

FITS ALL 6/12-volt **NEGATIVE EARTH VEHICLES**  
**ELECTRONIZE DESIGN**  
 2 Hillside Road, Four Oaks  
 Sutton Coldfield, West Midlands, B74 4DQ  
 Phone 021-308 5877

## DISCO LIGHTING KITS!!!

First class constructional projects, c/w glass fibre P.C.B.'s & full instructions. No extra components needed to make a top rate working unit.

- |                     |   |                      |  |
|---------------------|---|----------------------|--|
| <b>LK1</b><br>£9.90 | 3 channel sound-to-light.<br>300 w/channel 1v—100w input                                      | <b>LK2</b><br>£17.90 | 3 channel 3kW<br>zero voltage firing<br>200mV—100 watts input.   |
| <b>LK3</b><br>£8.90 | 2kW slider dimmer<br>suitable for clubs/pubs.<br>A professional unit c/w<br><b>FACE PLATE</b> | <b>LK4</b><br>£16.50 | 4 channel 4kW<br>audio—forward/reverse<br>auto—two speed ranges. |

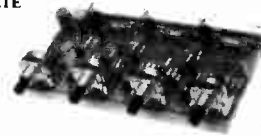

ALL KITS C/W  
circuit, comprehensive  
instructions & full  
parts guarantee

Suitable case for  
LK 1/2/4 £3.50  
100w spots ES or BC  
£1.50.  
Coloured pigmy lamps  
65p.  
8m rope lights  
£49

Carriage on above 70p

## UNREPEATABLE HI-FI BARGAIN

### 3 WAY LOUDSPEAKER KIT C/W BAFFLE (pre-cut)

Comprises:

- ★ 6½" linen surround bass unit
  - ★ 5" mid-range unit
  - ★ 3" tweeter
  - ★ 3 way crossover, fixing screws & baffle
  - ★ 20 watts handling capability.
- Full instructions provided  
Must be heard to be believed!!!

£10.50 or 2 kits for £20 Carr. £1 per kit

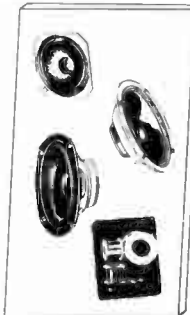

## SAXON ENTERTAINMENTS (ETI)

327-333 Whitehorse Rd., Croydon, Surrey CR0 2HS.  
(01) 684 8007

Order by phone—Access/Barclaycard/C.O.D.  
Open Mon.—Sat. 9am—5pm.

Some day all  
power amps will  
be made this way

## THE POWERFET AMPLIFIER

See next month's issue for  
our component bargains  
or send SAE for lists

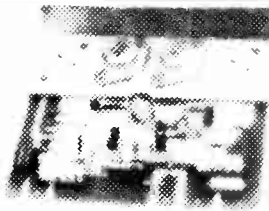

**PFA 80**  
(100W plus into 8Ω)

### Elegant Simplicity

Advances in high technology should make life simpler. A cluttered power amplifier board may well perform superbly, but its busy elaboration is an indication that its design is pushing the limit of its component technology.

There are now many first-class bipolar power amps on the market. All of them are complex and consequently expensive. Any additional improvements in the areas where they are weak (e.g. H.F. distortion) can only be obtained with yet further complexity and cost.

Only a new technology can provide the sort of "quantum jump" in component performance necessary to reduce the clutter on the board, reduce the cost and make the highest fi once more affordable.

### Powerfets

So far 29 semiconductor manufacturers have invested in this new technology. Clearly powerfets are something special.

Their enormous power gains eliminate conventional drive circuitry in power amps, permitting delightfully simple designs. Their freedom from secondary breakdown and their tendency to shut down when thermally overstressed, result in inherently stable and destruction-proof output stages, not needing protection circuitry. And perhaps best of all, their lack of charge storage make them fast and responsive, producing amplifiers of wide bandwidth and low distortion even at high frequencies.

Power supplies available. VAT inclusive prices. P&P 40p or 75p with PFA or transformers.

## IT GROWS!



### PFA80/120

The PFA is perhaps the perfect realisation of the classic powerfet amp design. The superb P.C.B. allows the use of either one or two pairs of output devices, providing easy expandability for those starting with the smaller system. (The extra output pair of the PFA120 results in lower distortion and improved efficiency, particularly into low impedance loads.)

The components used in the PFA have been chosen with extreme care. The lowest noise input devices and lowest distortion gain stage devices were selected regardless of cost. 140V powerfets were chosen against the more usual 120V to give improved safety margins.

Specification	PFA80	PFA120
Bandwidth	10Hz—	100KHz± 1dB
Output power	BOW (Vs = ± 50V)	120W (Vs = ± 55V)
RMS into 8Ω		
T.H.D.	< 0.008%	< 0.005%
from 1w to rated output at all audio frequencies		
SNR	120dB	120dB
Slew Rate	20V/μs	20V/μs
Gain	X22	X22
Rin	30K	30K
Vs max.	± 70V	± 70V
Cost (built)	£15.95	£22.85
(kit)	£13.95	£20.85



**PFA 120**  
(150W plus into 8Ω. 300W into 4Ω)

### Pre-amp PAN 20

The design is unique. Equalisation is applied after a flat gain stage, resulting in one of the best noise performances available. Superb overload figures are ensured by a front end incorporating a special gain/attenuator control (volume control to you!). The inputs are uncommitted and can be used with any combination of signal sources in the 1mV to 10V range. RIAA equalisation is provided for mag. PUs, and space on the board is available for different equalisations.

### Specification

B.W. 20Hz-30KHz ± 1dB  
THD 0.003%

SNR 85dB (ref. 5mV RIAA)  
105dB (ref. 100mV flat) ± 0.2V

Vs Output 1V (clips at +20dB)  
Cost (built board less controls) £4.75, 2 needed for stereo

### Power Amp PAN 1397

A high quality 20W power amp board based on the HA1397. Easily modified for bridge operation, providing high powers from low supply voltages.

### Specification

Output power RMS 20W into 8Ω at ± 22V  
20W into 4Ω at ± 19V  
THD 0.02% at 1KHz, 1W to 12W  
SNR 90dB  
Input 100mV into 50K

Cost (Built) £5.80

FROM THE POWERFET SPECIALISTS **J. W. RIMMER**

Mail order only to — 148 QUARRY STREET, LIVERPOOL L25 6HQ. Tel: 051 428 2651  
Technical enquires 367 Green Lanes, London N4 1DY 01-800 6667

# ELECTRO SUPPLIES

## TRANSISTORS

BC107	10p	BF194	12p	2N3055	45p
BC108	10p	BF195	12p	2N3583	60p
BC109	10p	BF197	14p	2N3702	10p
BC125B	8p	BF245	30p	2N3705	10p
BC149	10p	BF256A	40p	2N3710	10p
BC154	12p	BF324	30p	2N4061	15p
BC159	9p	BF469	65p	2N4123	10p
BC171	10p	BF495	20p	2N4125	12p
BC237	12p	BF595	30p		
BC337	15p	BFR40	25p		
BC547	10p	BFY90	50p		
BD238	40p	BUW81A	200p		
BD239	40p	MJE340AT	50p		
BD371A	30p	MPF131	25p		
BDX94	65p	MPF132	25p		
BDY92	120p	MPU131	25p		

## LINEAR ICs

CA3012	45p	SAJ110A		TDA1170	75p
CA3080	50p	SAS580	100p	TDA1190	200p
LM324	60p	SAS590	100p	TDA2524	150p
LM741	15p	TAA320	40p	TDA2541	150p
LM1458	40p	TBA120S	60p	TDA2560	150p
LM3900	60p	TBA651	100p	TDA2581	175p
MC1307	75p	TBA661B	125p		
MC1310	100p	TBA800	70p		
MC1349	90p	TBA810S	80p		
MC1350	90p	TBA920	150p		
MC1558	100p	TCA270S	90p		
NE535T	50p	TDA0470			
NE555	22p	TDA1010	150p		

## LOW PROFILE IC SOCKETS

14 pin - 12	100 (150 £10)
16 pin - 10	100 (130 £10)
22 pin - 7	100 (100 £10)
24 pin - 6	100 (70 £10)
40 pin - 3	100 (40 £10)

For larger quantities  
please phone for prices

35-amp 50-volt Stud  
Diodes, c/w mounting kit  
4 £1

Semi-conductor Packs.  
Diodes/Transistors/SCRs/ICs. over 100  
items (no rejects)  
£1.50 each, two for £2

## SPECIAL OFFERS

LM1101N (DOLBY B I/C)	£2.50
TDA2020 (20 watt amp)	£2.50
MM57105 (PAL colour TV game I/C)	£2.00
MM53100N (TV clock timer)	£2.00
AY-5-1013 (UART)	£2.00

Prices include VAT, please add 50p P&P

**MAIL ORDER DEPT.**  
(Callers please phone first)  
**BOWNESS MILL**  
**SHAWCLOUGH RD**  
**WATERFOOT**  
**ROSSENDALE, LANCs**  
**TEL: ROSSENDALE 5556**

**RETAIL SHOP**  
(Open 6 days)  
**6A TODD ST**  
**MANCHESTER**  
(next to Victoria Strn.)  
**TEL: 061-834 1185**

# CALCULATORS

All equipment new boxed and fully guaranteed  
Price includes V.A.T., Post and Packing

## PRICES

ANY CASIO, SHARP OR TEXAS CALCULATOR SENT  
FOR £1 LESS THAN ANY OTHER ADVERTISED  
PRICE IN THIS MAGAZINE (subject to stock)

<b>CASIO PROGRAMMABLES</b>	
FX 180P programmable FX 100	£18.95
FX 2700 P, new model, 38 steps	£18.95
FX 3500 P, new model, 38 steps	£21.95
FX 601 P, 51 function, 11 memory, 128 steps	£28.95
FX 602 P, 51 function, 22 memory, 256 steps	£19.95
FA 1 CASSETTE INTERFACE transfers prog to tape	£26.95
FX 501 P with FA 1	£26.95
FX 502 P with FA 1	£26.95
<b>CASIO SCIENTIFICS</b>	
FX 68, 38 function, 8 digits	£18.95
FX 330, 38 function, 8 digits	£15.95
FX 510, 50 function, 10 digits	£20.95
FX 3200, 43 function, 10 digits	£20.95
FX 6100, 38 function, 8 digits plus time/alarm	£18.95
FX 7100, 38 function, 8 digits plus time/alarm	£23.95
FX 8100, 46 function, 8 digits plus time/alarm	£13.95
FX 81, low cost, 30 function, 8 digits	£15.95
FX 100, low cost, 44 function, 10 digits	£13.95
<b>CASIO</b>	
BQ 1100, biorhythms/clock	£13.95
MG 770, SPACE INVADERS, card size	£12.95
MG 880, SPACE INVADERS, full size	£10.95
LC 80, HIGH-QUALITY CARO CALCULATOR	£13.95
<b>SHARP</b>	
POCKET COMPUTER 1211 with interface	£106.95
EL 5101 PROGRAMMABLE 16 digit	£41.95
EL 5100 PROGRAMMABLE 24 digit	£51.95
<b>TEXAS INSTRUMENTS</b>	
*T1 51-11 PROGRAMMABLE 32 step	£28.95
*T1 57 PROGRAMME 50 step	£27.95
*T1 58 PROGRAMMABLE 480 step	£63.95
*T1 58C as above with constant memory and programme	£76.95
*T1 59 Programmable 960 step	£176.95
PC 100C printer for T1 58/58C/59	£173.95
*T1 PROGRAMMER	£51.95
BATTERY PACKS for all models; state number	£3.95
* Includes mains adaptor/charger	

<b>TEXAS ELECTRONIC LEARNING AIDS</b>			
LITTLE PROFESSOR	£11.95	LETTER LOGIC	£21.95
DATAMAN	£16.95	SPEAK & SPELL	£39.95

<b>TELEPHONES</b>	
COROLESS PRO FF 3000, up to 600 feet range	£139.95
COROLESS PHONE 4001, up to 500 feet range	£108.95
FLIP PHONE 788 with memory radial, easy to connect as extension	£28.95
ANSWERING MACHINE CALLSAVER twin tap	£143.95

FULL RANGE OF CASIO, SHARP AND TEXAS CALCULATORS AVAILABLE  
SEND P.O., CHEQUE, ACCESS NUMBER OR ADD 75P FOR C.O.D. (up to £100)

**CALCULATOR SALES & SERVICE**  
FREEPOST, REDDITCH, WORCS, B97 48R

# MIGHTY NINETY PACKS

**SUPER VALUE PACKS ALL AT 90p EACH**  
**POSTAGE 20p PER PACK UP TO FOUR PACKS**  
**FIVE OR MORE POST FREE**

**BUY SIX PACKS AND GET A SEVENTH PACK FREE!**

<b>MN1.</b> 300 ¼-watt Resistors pre-formed for P&C Mtg.	<b>MN23.</b> 116 asstd. screws, nuts, washers, self-tappers etc.
<b>MN2.</b> 200 ¼ & ½-watt Resistors	<b>MN24.</b> 100 asstd. small springs
<b>MN3.</b> 100 1 & 2-watt Resistors	<b>MN25.</b> 50 asstd. pop rivets
<b>MN4.</b> 50 Wirewound Resistors	<b>MN26.</b> 50 asstd. insulated crimps
<b>MN5.</b> 100 metal oxide Resistors. 1%, 2% and 5%.	<b>MN27.</b> 200 items, grommets, spacers, cable markers, plastic screws, sleeving, tie wraps etc.
<b>MN6.</b> 12 asstd. potentiometers.	<b>MN28.</b> 20 asstd. fuses, 1¼" 20mm etc. colours and sizes.
<b>MN7.</b> 25 asstd. skeleton pre-set Resistors.	<b>MN29.</b> 75mts equipment, wire, asstd. colours and sizes.
<b>MN8.</b> 50 asstd. Electrolytic Capacitors.	<b>MN30.</b> 3 x 2m length, 3 core, mains cable.
<b>MN9.</b> 100 asstd. Ceramic Capacitors. Pite, disc, tub and monolithic etc.	<b>MN31.</b> 12 asstd. trimmer capacitors, compression film, Air-spaced etc.
<b>MN10.</b> 100 mixed capacitors. Polyester, Polystyrene, Metallised, Radial and Axial types.	<b>MN32.</b> 15 30pF Beehive trimmers.
<b>MN11.</b> 20 asstd. Silver Mica Capacitors (useful values).	<b>MN33.</b> 20 coil formers, ceramic, plastic, reed relay etc.
<b>MN12.</b> 8 Tantalum Bead Capacitors (useful values).	<b>MN34.</b> 25 min. glass reed switch.
<b>MN13.</b> 20 asstd. Transistors. BC, 2N Series + Power etc.	<b>MN35.</b> 10 asstd. switches, toggle, slide, micro etc.
<b>MN14.</b> 40 IN4148 Diodes.	<b>MN36.</b> 10 ex equipment panel lamps (no rubbish).
<b>MN15.</b> 5 Light Sensitive Devices.	<b>MN37.</b> 10 asstd. audio connectors. Din phono etc.
<b>MN16.</b> 20 min. wire-ended Neons.	<b>MN38.</b> 1 PCB with triac control IC data inc.
<b>MN17.</b> 2 12-volt Relays. Ex nearly new equip.	<b>MN39.</b> 1 oscillator PCB loads of components. (no data).
<b>MN18.</b> 3 Encapsulated Reed Relays. 9-12v. coil, d.-pole and t.-pole.	<b>MN40.</b> 50 Polystyrene capacitors.
<b>MN19.</b> 2 24-volt Relays. Ex nearly new equip.	<b>MN42.</b> 10 BC107 Transistors.
<b>MN20.</b> 1 240-110 to 12-volt, 100ma Transformer.	<b>MN43.</b> 10 BC108 Transistors.
<b>MN21.</b> 1 240-110 to 24-volt 100ma Transformer.	<b>MN44.</b> 10 Screwfix S.P.C.O. min. slide switches.
<b>MN22.</b> B. 2" Led s with clips, 4 red, 2 yellow, 2 green.	<b>MN58.</b> 2xCA723 Voltage Regulator

## CHORDGATE LTD.

**75 FARINGDON ROAD, SWINDON, WILTS**  
**TEL: SWINDON (0793) 33877**

RETAIL SHOP AT ABOVE ADDRESS

PLEASE QUOTE NO. OF PACKS WHEN ORDERING



# SUBSCRIPTIONS

This year we present a new twelve-part, non-fiction series — ETI 1981 . . . . . available from your newsagent every month.

Forget to buy it this month, or is your newsagent sold out?

Why worry when ETI gets to the shop? Sit back and wait for it to come to you. Take out an ETI Subscription. For only £11.00 we'll send you twelve issues of ETI.

To claim your year's supply of ETI, send your PO or cheque direct to :

ETI Subscriptions,  
Modmags Ltd,  
145 Charing Cross Road,  
London WC2H 0EE



# MICRO TIMES

19 Mill St. Bideford, North Devon. EX39 2JR  
Telephone Bideford (023 72) 79798

### ★★ SUPER SAVERS ★★

MEMORIES		EPROMS	
2114L 450ns..... £1.85	4116 200ns..... £1.85	2708 450ns..... £3.00	
Buy 10 for £18★	4116 150ns..... £3.65	2716 450ns..... £4.60	
2114L 300ns..... £2.00	CMOS RAM 5101 ..... £3.45	2732 Intel type £12.00	
Buy 10 for £19.50★			

★ SUPER SAVER PRICE ★  
The TC 5514P  
from Toshiba  
£4.75

6809 SINGLE-BOARD  
COMPUTER DATA  
IEEE S-100 Standard S.A.E.  
Bareboard £48★  
Uses 6809, 6850, 6821  
Buy set of 3, £21★  
ADSMON. (2716) £24  
Board plus all parts. Kit form  
£160★ plus 15% V.A.T. Plus  
£1 P. & P.

AY-3-8910  
GISOUND  
COMPUTER CHIP  
and music generator  
★ £7.25 ★  
SPECIAL

JUST ARRIVED FROM VERO\*  
S100 Prototyping Boards.  
Microboard Pattern 06-2175L .....£16.40★  
Square Pad Universal Pattern 06-2338F .....£16.40★  
Prototyping Board for your APPLE/ITT 2020 .....£8.37★

LM1871  
ENCODER/TRANSMITTER  
LM 1872 RECEIVER/  
DECODER  
£4.50 each; pair for £8★  
SUPER SAVER

FLOPPY DISC CONTROLLERS  
FD1771..... £23.95  
FD 1791-2..... £35.00  
WD 1691D..... £14.50  
WD 2143-09..... £5.00

★ SPECIAL ★ Complete Pkg. £53.00  
Includes FD1791-2 + WD1691D  
+ WD2143-09  
INDIVIDUAL DATA AVAILABLE  
50p per copy  
Large S.A.E. please

COMBO CHIPS  
Intended for Z80 usage.  
Z80 Combo Chip (MK3886) 2 1/2 meg.... £25.00  
Z80A Combo Chip (MK3886N-4), 4 meg..... £29.95

DATA AVAILABLE ON SOUND CHIP  
SN76477, 25p

ALSO:  
LM 1871 ..... 25p  
LM 1872 ..... 25p  
Please send S.A.E.

L.P. DOUBLE FACE  
WIPE DIL SOCKETS BY  
VERO  
40 pin..... 39p  
28 pin..... 29p  
24 pin..... 25p  
22 pin..... 24p  
18 pin..... 20p  
16 pin..... 18p  
14 pin..... 16p  
8 pin..... 12p

LINEAR ICs  
NE 555..... 18p  
NE 556..... 50p  
RC 4136..... 80p  
LM 301AN..... 26p  
LM 311P..... 48p  
LM 324N..... 43p  
LM 339N..... 43p  
LM 380..... 65p  
LM 3900N..... 48p  
LM 3915..... £2.10  
SN76477N..... £1.70  
LM 741..... £1.25  
TLO 74CN..... £1.25  
1489..... 75p  
1489..... 75p  
8T26..... £1.50  
8T28..... £1.70  
8T95..... £1.70

★ SPECIAL ★  
LM 3914..... £2.10★  
LM 13600..... £1.20★

LEDs  
TIL 209..... 10p  
TIL 212..... 16p  
TIL 220..... 12p  
TIL 224..... 18p

CPUs  
6502..... £6.00  
6504..... £7.25  
6802..... £9.00  
6809..... £15.95  
8080A..... £4.15  
8085A..... £6.80  
Z80..... £5.80  
Z80A..... £7.00

VOLTAGE  
REGULATORS  
78L05..... 29p  
78L12..... 29p  
79M12..... 64p  
79M05..... 64p  
723..... 32p

THYRISTORS  
C106D..... 28p★

SOLDERLESS BREADBOARD  
New from Vero the VEROBLOC. A prototyping  
method of building and testing circuits, de-  
signed to dovetail together to form a cont. 2-  
54 pitch; any size of IC can be accommodated.  
29 rows of contact sockets enables mounting  
of 3 15-lead devices contiguously 3 Blocs can  
be interlocked and mounted on single Euro-  
card 100 x 160mm.  
SPECIAL £3.55 each★

EUROPEAN ORDERS ACCEPTED  
Add 15% P. & P. on total order  
V.A.T. not applicable

MAIL ORDER  
Access/Barclaycard  
Welcome  
Please add 50p P. & P.  
Plus 15% V.A.T. to all orders



It is our policy to offer you brand-  
new, full-spec. devices. Prices  
subject to change without notice.

# It's easy to complain about advertisements.

Every week, millions of advertisements appear in the press, on posters or in the cinema.

Most of them comply with the rules contained in the British Code of Advertising Practice and are legal, decent, honest and truthful.

But if you find one that, in your opinion, is wrong in some way, please write to us at the address below.

We'd like you to help us keep advertising up to standard.



## The Advertising Standards Authority.

If an advertisement is wrong, we're here to put it right.

A.S.A. Ltd., Brook House, Torrington Place, London WC1E 7HN.

MAIL ORDER ONLY		DELTA TECH & CO.		TRIACS		4021/2		95p		7446		65p		74194		70p		BCY70		18p		TIP41A		60p																																			
62 NAYLOR ROAD, LONDON, N20 0HN				LM3900N				3A/400Vp				58p				4023				22p				7447A				50p				74195				68p				BCY71/2				18p				TIP42A				60p							
Tel: 01-445 8224				LM3909N				10A/600Vm				70p				40248				55p				7448				52p				74196				95p				BD115				35p				TIP2955				70p							
Prices include VAT. Add 35p P&P				MC1496P				30A/600Vm				80p				4025				20p				7450				10p				74197				45p				BD121/3				50p				TIP3055				*30p							
Minimum Access order £3				NE531				DIAC				4027				50p				7451/3				13p				74198				120p				BD124				50p				ZTX107/8				12p											
SWITCHES				NE556				ST2				4028				70p				7454				10p				74199				90p				BD131/2				40p				ZTX109				12p											
DIL 3 WAY				NE558				VOLTAGE REGULATORS				4029				90p				7460				10p				7470				20p				TRANSISTORS				BD135 to				BD140				40p				ZTX302/3				18p			
7 WAY				NE568				7805				4035				110p				7472				19p				7472				19p				AC128				22p				BF179				19p				ZTX304				23p			
YOGGLE 3A/250V DPDT				SN76023N				7812/15				4041				85p				7473				*18p				AC153				25p				BF180				34p				ZTX500/1				15p											
35p				SN76115N				7818/24				4042				80p				7474				28p				AC176				22p				BF181				8p				ZTX502				20p											
35p				TBA641B				7905				4043/4				99p				7475				28p				AC187/8				22p				BF183				34p				ZTX504				24p											
CERAMIC CAP (50V)				TBA800				7912/15				4047				105p				7476				30p				AC187K				30p				BF184/5				25p				ZTX504				24p											
4p				TBA810S				7918/24				4048				60p				7480				32p				AD149				40p				BF194/5				12p				2N698				20p											
4p				ZN414				OPTO/ELECTRONIC				4049				50p				7485				140p				AD161/2				28p				BF196/7				12p				2N706				14p											
5p				ZN1034E				SN75777				40508				50p				7486				18p				AF114				30p				BF198				10p				2N914				20p											
5p				DIODES				FND500				4066				60p				7490				28p				AF124				35p				BF200				23p				2N918				35p											
5p				OA47				SN76115N				4068/9				22p				7491				57p				AF125/6				35p				BF2248				14p				2N1302/3				35p											
5p				OA91				ORP12				4070B/1				22p				7492/3				30p				AF127				35p				BF2448				*22p				2N1304				35p											
5p				OA200				DL704				4072/3				22p				7494				50p				BC107/8				10p				BF258				28p				2N1306				30p											
5p				OA202				DL707				4081/2				26p				7495				40p				BC109				10p				BF259				40p				2N1308				35p											
5p				1N916				LEDs:				4086				80p				7496				37p				BC140				20p				BFR39				30p				2N1613				25p											
5p				1N916				0.125" & 0.2"				4510				100p				7497				200p				BC142/3				30p				BFR40				30p				2N1711				13p											
5p				1N4148				Red				45118				100p				74100				60p				BC147/8				10p				BFR79				32p				2N1893				25p											
5p				1N4001/2				Green				4516/8				105p				74105				43p				BC149				10p				BFR80				20p				2N2217				18p											
5p				1N4003				Yellow				4520/8				105p				74107				22p				BC157/8				12p				BFX29				25p				2N2219				23p											
5p				1N4004/5				Rect. Green				TTL				7400/1				16p				74110				40p				BC167				14p				BFX84				25p				2N2222A				23p							
5p				1N4006/7				0.125" Clip				7400/2/3				16p				74118				84p				BC171				10p				BFX85/6				20p				2N2369				17p											
5p				1N5400				0.2" Clip				7404/5				16p				74121				25p				BC173				8p				BFY52				22p				2N2646				46p											
5p				1N5400				DIL SOCKETS				7406/6				18p				74122				30p				BC177/8				16p				BFY52				22p				2N2904/5				21p											
5p				1N5401				8 pin				7407				25p				74123				50p				BC179				16p				BRY39				50p				2N2906/7				21p											
5p				1N5402				14 pin				7408				22p				74125/6				42p				BC182				10p				BSX19				12p				2N2926G				20p											
5p				1N5404				16 pin				7409				13p				74132				65p				BC182L				*8p				BSX20				22p				2N3053				20p											
5p				1N5404				18 pin				7410				13p				74141/5				46p				BC1838				10p				BCS205				150p				2N3054				30p											
5p				1N5404				22 pin				7411/2				17p				74150				85p				BC184				10p				BU208				210p				2N3055				45p											
5p				1N5404				28 pin				7413				30p				74151				65p				BC186				25p				MJ2955				110p				2N3442				140p											
5p				1N5404				40 pin				7414				45p				74153				43p				BC187				15p				MJE340				52p				2N3702 to				11p											
5p				BRIDGE				CMOS AE				7416				20p				74154				66p				BC207/9				13p				MJE3055				80p				2N3711				11p											
5p				RECTIFIERS				4000				7417				25p				74155				46p				BC212				10p				MPF102				45p				2N3772				*70p											
5p				W02M				40018				7420				15p				74156				42p				BC212L				*8p				MPF104/5				40p				2N3773				250p											
5p				W06M				4002				7421				30p				74157				38p				BC213L				10p				MPF106				45p				2N3819				21p											
5p				1A/50V				40068				7422				26p				74160				57p				BC214				10p				OC28/35				50p				2N3820				40p											
5p				1A/200V				4007				*16p				7427				20p				74161				55p				BC214L				*8p				TIP29				40p				2N3823				70p							
5p				1A/400V				4008				85p				7428				28p				74162/3				60p				BC238				18p				TIP29B				42p				2N3866				85p							
5p				1A/600V				4009				42p				7430				16p				74164/5				56p				BC2618				23p				TIP30				40p				2N3903/4				15p							
5p				1A5/75V				4010				48p				7432				28p				74166				95p				BC301/3				32p				TIP30B				42p				2N3906				18p							
5p				2A/50V				40118				20p				7433				38p				74173				110p				BC328				17p				TIP31				30p				2N4037				45p							
5p				2A/100V				4012				25p				7437				14p				74174/5				55p				BC461				40p				TIP31A				31p				2N4058				10p							
5p				3A/100V				40138				45p				7438				18p				74176/7				70p				BC477				35p				TIP32				40p				2N4059				10p							
5p				3A/600V				4014/58				80p				7440				13p				74180				35p				BC478				20p				TIP33				65p				2N4060				10p							
5p				THYRISTORS				4016				44p				7441				52p				74181				80p				BC479				23p				TIP33C				70p				2N4061				10p							
5p				4A/300V				4017				70p				7442				32p				74182				45p				BC547/8				12p				TIP34A				75p				2N4548				40p							
5p				4A/400V				4018				85p				7443				60p				74190				50p				BC549				12p				TIP358				200p				2N4549				40p							
5p				12A/100V				4019				50p				7444				100p				74191				90p				BC557/8				14p				TIP36A				200p				2N5257				30p							
5p				8A/400V				40208				100p				7445				64p				74192/3				50p				BC559				14p				TIP36B				210p				3N128				50p							
5p				4001B				4016A				7473				16p				ZD5V6				5p				BFY50				15p				CA3090AQ				70p				160 uF/25V				4p				W06				19p			
5p				4007A				4017A				7490				23p				ZD9V1				5p				TIP31A				22p				SN76115N				50p				.640 uF/16V				4p				S01				23p			
5p				4011B				7420				OA91				5.5p				1N5404				10p				TIP3055				22p				33uF/40V				4p				W005				16p				MANY MORE							

# CHROMATHEQUE 5000 5 CHANNEL LIGHTING EFFECTS SYSTEM



Panel size 19.0" x 3.5".  
Depth 7.3"

**COMPLETE KIT ONLY**  
**£49.50 + VAT!**

This versatile system featured as a constructional article in ELECTRONICS TODAY INTERNATIONAL has 5 frequency channels with individual level controls on each channel. Control of the lights is comprehensive to say the least. You can run the unit as a straightforward sound-to-light or have it strobe all the lights at a speed dependent upon music level or front panel control or use the internal digital circuitry which produces some superb random and sequencing effects. Each channel handles up to 500W and as the kit is a single board design wiring is minimal and construction very straightforward.

Kit includes fully finished metalwork, fibreglass PCB controls, wire, etc. — Complete right down to the last nut and bolt!

# MPA 200 100 WATT (rms into 8Ω) MIXER / AMPLIFIER

**COMPLETE KIT ONLY**  
**£49.90 + VAT!**

**MATCHES THE CHROMATHEQUE 5000 PERFECTLY!**  
Panel size 19" x 3.5". Depth 7.3"



Featured as a constructional article in ETI, the MPA 200 is an exceptionally low priced — but professionally finished — general purpose high power amplifier. It features an adaptable input mixer which accepts a wide range of sources such as a microphone, guitar, etc. There are wide range tone controls and a master volume control. Mechanically the MPA 200 is simplicity itself with minimal wiring needed making construction very straightforward.

The kit includes fully finished metalwork, fibreglass PCBs, controls, wire, etc. — complete down to the last nut and bolt.

# SP2-200 2-CHANNEL 100W AMPLIFIER



Panel size 19.0" x 3.5". Depth 7.3"

**NEW!**  
**COMPLETE KIT ONLY**  
**£64.90 + VAT!**

The power amplifier section of the MPA 200 has proved not only very economical but very rugged and reliable too. This new design uses two of these amplifier section powered by separate power supplies fed from a common toroidal transformer. Input sensitivity is 775mV.

Even simultaneously driven, each channel delivers over 100W rms into 8 ohms. The kit includes fully finished metalwork, fibreglass PCBs, controls, wire, etc. — complete down to the last nut and bolt.

# POWERTRAN

**SYNTHESIZER KITS ON PAGE 10. MORE KITS AND ORDERING INFORMATION ON INSIDE FRONT COVER.**

All kits also available as separate packs (e.g. PCB, component sets, hardware sets, etc.). Prices in our FREE CATALOGUE.



## DE LUXE EASY TO BUILD LINSLEY HOOD 75W STEREO AMPLIFIER £85.00 + VAT

This easy to build version of our world-wide acclaimed 75W amplifier kit based upon circuit boards interconnected with gold plated contacts resulting in minimal wiring and construction delightfully straightforward. The design was published in Hi-Fi News and Record Review and features include rumble filter, variable scratch filter, versatile tone controls and tape monitoring while distortion is less than 0.01%.

Above 2 kits are supplied with fully finished metalwork, ready assembled high quality teak veneer cabinet, cable, nuts, bolts, etc. and full instructions — in fact everything!



## T20 + 20 20W STEREO AMPLIFIER £33.10 + VAT

This kit, based upon a design published in Practical Wireless, uses a single printed circuit board and offers at very low cost, ease of construction and all the normal facilities found on quality amplifiers. A 30 watt version of this kit (T30 + 30) is also available for **£38.40 + VAT**.

**MATCHING TUNERS — See our FREE CATALOGUE!**

# BLACK HOLE CHORALIZER

The BLACK HOLE designed by Tim Orr, is a powerful new musical effects device for processing both natural and electronic instruments, offering genuine VIBRATO (pitch modulation) and a CHORUS mode which gives a "spacey" feel to the sound achieved by delaying the input signal and mixing it back with the original. Notches (HOLES), introduced in the frequency response, move up and down as the time delay is modulated by the chorus sweep generator. An optional double chorus mode allows exciting antiphase effects to be added. The device is floor standing with foot switch controls, LED effect selection indicators, has variable sensitivity, has high signal / noise ratio obtained by an audio compander and is mains powered — no batteries to change! Like all our kits everything is provided including a highly superior, rugged steel, beautifully finished enclosure.

**COMPLETE KIT ONLY £49.80 + VAT (single delay line system)**

De Luxe version (dual delay line system) also available for **£59.80 + VAT**

Cabinet size 10.0" x 8.5" x 2.5" (rear) 1.8" (front)



## Lights-on Reminder

If you are apt to forget to switch on the car lights at the onset of darkness, this indicator lamp should prove useful. It switches on when the ambient light level drops below a preset threshold value, unless the sidelights have been switched on already. If the lamp does come on, it is automatically cancelled when the sidelights are turned on.

The circuit utilizes a CMOS 4025 IC, which is a triple three-input NOR gate. In this circuit the three inputs of each gate are connected together so that each gate actually operates as a simple inverter. IC1a and IC1b are wired in series and R2 and R3 provide positive feedback, giving a sort of Schmitt trigger action. IC1c is connected as an inverter/buffer stage at the output of the trigger circuit, and this drives indicator lamp LED1 by way of current limiting resistor R4. If the input voltage to the trigger circuit is more than about half the supply voltage

LED1 will be switched off, but it will be turned on if the input voltage falls below about half the supply potential.

The input of the trigger is fed from a potential divider circuit which consists of LDR1, R1 and PR1. When the light level becomes inadequate, the resistance of LDR1 increases and gives an input voltage to the trigger circuit sufficiently low to cause LED1 to switch on. The point at which this occurs can be adjusted by PR1.

D1's anode connects to the junction of the side lights and the switch that controls them. Assuming the vehicle is of the usual negative earth variety, D1 will be reverse biased when the lights are switched off and will not affect the circuit. When the lights are switched on it is forward biased and the input of the trigger circuit is taken to almost the full positive supply voltage. This ensures that LED1 is switched off and the photocell is rendered ineffective.

The circuit can only be used with positive earth systems if D1 and the connection to the sidelights are omitted, and LED1 will not then be muted by switching on the sidelights.

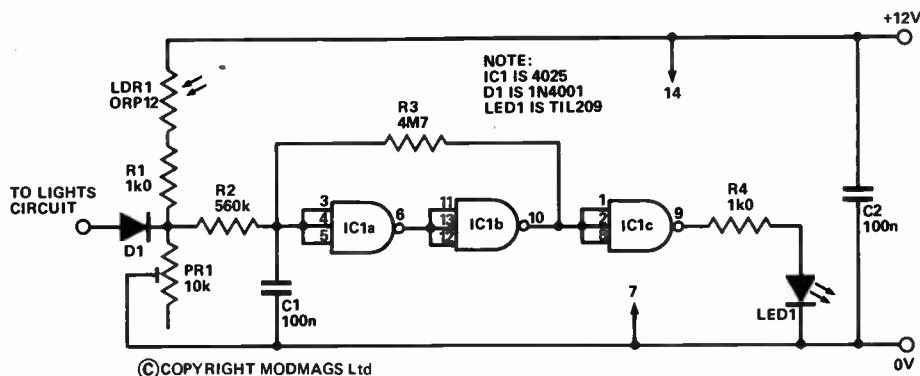

## Power Controller

This is a conventional diac-triac mains power controller which can handle loads of up to about 300 W or so (higher loads of up to about 1000 W can be controlled if the triac is fitted with a suitably substantial heatsink).

Circuits of this type operate by switching full power to the load for only part of each half cycle. For example, half power is obtained by switching power through the load for only the second half of each half cycle. Since the switching device (which is triac SCR2 in this circuit) is either switched fully on or off it dissipates little power, and good efficiency is obtained.

Full power is obtained with RV1 at minimum resistance, as the voltage on C1 is then virtually equal to the mains voltage. Thus the voltage on C1 reaches the trigger potential of diac SCR1 early in each mains half cycle, causing SCR1 to fire and switch on the triac for the major part of each half cycle. The triac switches itself off at the end of each half cycle when the current flowing through it falls to zero, so that it is ready to start afresh at the beginning of each new half cycle.

As RV1 is adjusted for increased resistance, the voltage on C1 lags further behind the mains voltage so the triac is not triggered until later in each half cycle, giving reduced output power. The triac will fail to trigger at all with RV1 set towards maximum resistance, giving zero output power.

Due to its fast switching time the circuit inevitably generates strong radio frequency signals, and L1, C2 and R2 are included to largely suppress these signals and prevent the unit from radiating RFI. Make sure that L1 has a sufficiently high current rating for the load in use.

In the interest of safety the unit should either be housed in an earthed metal case, or a plastic case should be used (with any exposed metalwork being earthed). RV1 should be a type having a plastic spindle and it should be fitted with a plastic control knob. Do not touch any of the wiring while the unit is plugged into the mains supply.

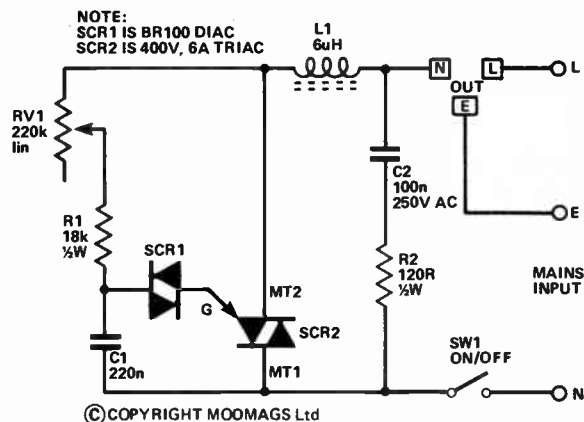

# ETIPRINTS

ETIPRINTS offer you the easy way to produce high quality printed circuit boards. Each ETIPRINTS sheet contains a set of etch resistant rub down transfers of the printed circuit board designs for several of our projects.

ETIPRINTS are made from our original artwork ensuring a neat and accurate board. We thought ETIPRINTS were such a good idea that we have patented the system (patent numbers 1445171 and 1445172).

## PARTS LIST

040A	ETI 80 VCO/VCLFO	Feb 80	Speed Control DTM Switching Board RIAA Preamp		
040B	ETI 80 PSU Tuning Fork Hi-Lo Filter Coin Toss	Feb 80	047C	ETI 80 Envelope Shaper TV Sound Survival	Sep 80
041A	Audiophile Driver Amp VCA Signal Tracer Heater Controller Main Board Electromyogram	Mar 80	048A	Sustain/Fuzz Box Flash Trigger FM Radio Control Receiver: (Top side) (Bottom side) FM Radio Control Transmitter	Oct 80
041B	ETI 80 VCM Heater Controller Sensor	Mar 80	048B	Vocoder Slew Rate Control Vocoder Output Amp Vocoder Input Amp Vocoder PSU Vocoder LED PPM Display	Oct 80
046A	ETI 80 Dual VCA 100 W Power Amplifier	Aug 80	048C	Cassette Interface ETI 80 Monitor Amp	Oct 80
046B	Capacitance Meter US Alarm BGM 100 W Amplifier Logic Tester 100 W Power Amp	Aug 80	049	AF Generator Multi-Option Board Space Invasion PSU	Nov 80
047A	Digital Test Meter	Sep 80			
047B	Vocoder Internal Excitation	Sep 80			

## BUYLINES

Sheets for Sep 79, Dec 79, Jan 80 and April - July 80 are temporarily out of stock. Earlier ETIPRINT sheets are available.

Send a cheque for PO (payable to ETI) for £1.20 per sheet with details of the project for which you require an ETIPRINT, and the month and year of publication to:

ETIPRINTS,  
ETI,  
145 Charing Cross Road,  
London WC2H 0EE.

## HOW IT WORKS

Lay down the ETIPRINT and rub over with a soft pencil until the pattern is transferred to the board. Peel off the backing sheet carefully making sure that the resist has transferred. If you've been a bit careless there's even a 'repair kit' on the sheet to correct any breaks!

# ETIPRINTS

# CLASSIFIEDS

## ETI RATES

1-3 Insertions £7.00 per scc  
 4-11 Insertions £6.50 per scc  
 12+ Insertions £6.00 per scc  
 24p per word (min 15 words)  
 Box No. £1.50

Closing date 1st Friday in month preceding publication.

## HE RATES

1-3 Insertions £5.00 per scc  
 4-11 Insertions £4.50 per scc  
 12+ Insertions £4.00 per scc  
 18p per word (min 15 words)  
 Box No. £1.50

Closing date 2nd Friday in month preceding publication.

Classified Advertisements must be prepaid.

Advertisements are accepted subject to the terms and conditions printed on the advertisement rate card (available on request).

SEND TO:- ETI/HE CLASSIFIED, 145, CHARING CROSS ROAD, LONDON WC2H 0EE. TEL: 01-437 1002 Ext. 50.

## CENTURION ALARMS

**BURGLAR ALARM EQUIPMENT AT UNBEATABLE VALUE JUST LOOK!**

Order No  
**100 ALARM TRIGGER MODULE.** 100% Solid State Battery operation. Pos. & Neg. Rings, N/C for 4-wire contacts. N/O for Mats, etc. One Amp Switching Capacity Only. **£9.95**  
**210 Quality White Flush fitting 4-wire MAGNETIC REED CONTACT** matching magnet. **£1.10**  
**220 Surface 4-wire MAGNETIC REED CONTACT** **£1.50**  
**240 PRESSURE MAT.** Standard size 4-wire 30"x15" **£2.20**  
**250 PRESSURE MAT.** Stair size 4-wire 23"x6 1/2" **£1.73**  
**388 NEW PASSIVE MULTI-BEAM** Infra-red Detector, 8 metre range **£85.00**  
**350 SIX INCH UNDER DOME BELL** **£9.95**  
**390 BEST QUALITY BELL HOUSING.** PVC coated metal, not to be confused with the cheaper decoy covers. Fully signwritten with our Centurion Insignia **£9.50**  
**400 DECOY P.V.C. BELL COVER** **£6.60**  
**NEW TWO-TONE U.S.A. POLICE SOUNDERS,** complete with weatherproof horn **£14.50**  
**SOUNDER PCB Module, only** **£4.95**  
**WEATHERPROOF Louspeaker, 8 ohm horn, only** **£8.55**

Note: All equipment operates on 12 Volts DC.

Terms: Add 15% VAT to Prices + 60p Postage & Packing



No Minimum Order. Access telephone orders welcome on 0484-35527 or send S.A.E. for Full List to

**CENTURION ALARMS & ELECTRONIC SALES, Dept. ET1, 265 Wakefield Road, Huddersfield, W. Yorks HD5 9BE.**

**MK 14 KITS.** Keyboard £11.80. 1/2in display £12.80. 4K memory board, fitted 1K £19.82. Ditto fitted 4K £39.47. 16 bit LED board £10.41. Mother board £8.53. Cassette interface £7.52. 5v, 1.5A power supply, less transformer £7.55. Super VDU interface £35.60. New monitor £14.95. VDU monitor PROM (5v) £14.95. PICO-2 Basic PROM (5v) £14.95. Also connectors, printer, Z80 conversion, etc. Second-hand Mk 14 £37. Postage 80p. Plus 15% VAT. Catalogue 90p postage 25p. Full price list send SAE. Redditch Electronics, 21 Ferney Hill Avenue, Redditch, Worcestershire B97 4RU. Tel: (0527) 61240 evenings.

**PRE-WAR ONWARD VALVES,** wireless (S.W.s included). S.A.E. 100 transistors £5. Bargains list 15p. — Sole Electronics, ETI, 37 Stanley Street, Ormskirk, Lancs.

## WANTED

Test equipment, valves, tubes and scrap electronics.

Reasonable prices paid. Distance no object (UK mainland only).

**FRG General Supplies**  
 Unit 3, Longhill Industrial Estate  
 March, Cambridgeshire  
 PT15 8NQ

Tel: March (03542) 56614  
 or 01-404 5011  
 Telex: 24224 Quote Ref. 3165

**CIRCUIT DESIGN,** Prototype construction: Analogue or Digital, Single Circuits or Complete Instruments/Systems. Write A. J. ATTWOOD, C.Eng., MIERE, Heathercote, Heatherton Park, Taunton, Somerset, TA4 1ET or Phone Bradford-on-Tone (082-346) 536.

**CITIZEN BAND RADIO** and accessories. — Phone 0527 43169 or s.a.e. with enquiries to P.O. Box 13, Redditch B98 8NS.

**100 IN4148 £1, 150 Resistors £1, 100 Capacitors £1.** P&P 25p. S.A.E. lists. Dept. T, D.B. Products, P.O. Box 8, York YO1 1FT.

**ZX80, ATOM, MK 14** wanted. Tel. Redditch Electronics (0527) 61240 evenings.

## CB SPARES

Japanese original transistors and integrated circuits.

Largest selection in Britain at very low prices.

Write or phone for free list.

**McLaughlin Electronics**  
 44 Carlisle Road  
 Londonderry  
 N. Ireland BT48 6JW

Tel: (0504) 65002

## SPEED — VERSATILITY — ECONOMY



Designed originally for logic wiring applications, it is now accepted and used extensively throughout industry, education and research. ROADRUNNER is used by hobbyists, students, technicians, designers and engineers, to carry out work on: — \*P.C.B. REPAIRS \*ANALOGUE BREADBOARDING \*SIMPLE LOGIC WIRING \*COMPLEX INTERCONNECTING OF MICROS AND MEMORIES.

EURO INTROKIT £16.70. PROJECT KIT £8.18. MINIKIT (A) £7. PENCIL WITH LOADED 'OSE' BOBBIN £2.81 WITH T.C.W. BOBBIN £2.76. STRIPS GLUE FIX 20/PKT 6" LONG £3.20. HIGH DENSITY GLUEFIX 20/PKT 6" LONG £3.20. PRESS FIX 20/PKT £3.20. SINGLE HIGH DENSITY D-SIDED EUROCARD £5.18. SINGLE SIDED £3.80. DOUBLE HIGH DENSITY D-SIDED EUROCARD £8.60. PROJECT CARD £2.50. BOBBINS BLUE 4/PKT £2.12. GREEN 4/PKT £2.12. GOLD 4/PKT £2.12. PINK 4/PKT £2.12. 1 OF EACH COLOUR £2.20. TINNED COPPER 2/PKT £0.96. ADHESIVE £0.41. SOLDERING IRON 420 C £5.52. REPLACEMENT WELLER TIPS — PTAAB 430 C £1.40. PTAAG 480 C £1.40.

Please add 40p for P&P + VAT to all orders

FOR FURTHER INFORMATION ON ROADRUNNER PRODUCTS SEND

LARGE S.A.E. TO:

**T. J. BRINE ASSOCIATES**  
 FREEPOST, Haslemere, Surrey GU27 3BL

## BARGAINS FOR THE ELECTRONIC HANDYMAN BRANDED L.E.D. DIGITAL ALARM CLOCKS

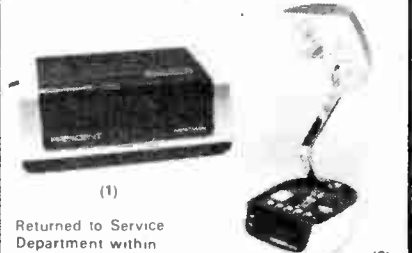

Returned to Service Department within guarantee period

- 1 With alarm repeat. S.R.S.P. of £17.00. Offered at **£3.95**, inc. VAT, or 3 for **£9.95**, inc. VAT
- 2 With luxury lamp and repeat alarm. S.P.S.P. £31.00 Offered at **£7.95** inc. VAT each, or 3 for **£19.95** inc. VAT

These will be sold as received from our customers with the existing fault(s) and without guarantee.

U.K. only  
 Discounts available on large bulk purchase.

**PRESCOTT CLOCK & WATCH CO. LTD.**  
 PRESCOTT HOUSE, HUMBER ROAD, LONDON NW2 6ER

**T. & J. ELECTRONICS COMPONENTS —** Quality components, competitive prices. Illustrated catalogue 45p. 98 Burrow Road, Chigwell, Essex.

**BURGLAR ALARM Component Catalogue** out now. Ring: C.W.A.S. 0274 682674.

**TELEPHONE ANSWERING MACHINES,** Super Phones, Radio Phones, etc. Ring C.W.A.S. 0274 682674.

**PARAPHYSICS JOURNAL.** Russian / Czech translations. Autogenics (self-training) improves vitality. Psychotronic Generators, UFOs, contacting extraterrestrials, Kirlianography, telinosis, levitation, gravity lasers. S.A.E. 4x9". Paralab, Downton, Wilts.

**TELEPHONE ANSWERING MACHINE.** Build your own for under £10 plus any cassette recorder. Send £3 for circuit and plans. S. D. Cross, 24 Thorney Road, Streetly, Sutton Coldfield, West Midlands.

## MEMORY MADNESS

4116 200ns £2.13, 16K £15.92, 32K £29.92, 48K £41.76, 64K £50.56.  
 2114-300nS 1-24 £2, 24-100 £1.96.  
 2708 1 4 £3.65, 5-9 £3.50.  
 2716 1-2 £4.22, 3-9 £4, 10-24 £3.76.  
 MICROPROCESSORS 8080, 6800, Z80 & peripherals.  
 Data & application info available. SAE for parts & price lists.  
 Prices inc. VAT P/P only 20p per order

**TIES DEVELOPMENTS & SERVICES**  
 57 Westmead, Woking, Surrey GU21 3BS  
 Tel: Woking (04862) 20435

# PRINTED CIRCUITS and HARDWARE

Comprehensive range Constructors Hardware and accessories

Selected range of popular components Full range of HE printed circuit boards normally ex-stock, same day despatch at competitive prices  
P.C. Boards to individual designs  
Resist-coated epoxy glass laminate for the d.i.y. man with full processing instructions (no unusual chemicals required)

Alfac range of etch resist transfers and other drawing materials for p.c. boards

Send 15p for catalogue.

**RAMAR CONSTRUCTOR SERVICES**  
MANSION ROAD  
STRATFORD-ON-AVON  
WARWICKS, Tel. 4575

**ZX80 'LIVE ACTION' SOFTWARE.** Top quality games at unbeatable prices: BREAKOUT (1K) £4; SPACE INTRUDERS (2K) £4. Also MOVIES (2K plus), 7x8 character pictures displayed in rapid rotation giving animation effect £3 — No hardware modification whatsoever. Written in machine code without loss of T.V. synchronisation. SOUNDS INCREDIBLE? — YES, but it's true. Reviews say the ZX80 can't be used for continuous live action ARCADE type games — WELL IT CAN — WE'VE DONE IT — SEEING IS BELIEVING — Send cheques or P.O.'s for program listing (or S.A.E. for list of all software) to: MACRONICS (K. Macdonald), 26 Spiers Close, Knowle, Solihull, B93 9ES.

**COPPER CLAD BOARD DOUBLE-SIDED FIBRE GLASS:** — 1,000 sq inches of assorted sizes £6, 800 sq inches of assorted sizes £5, 600 sq inches of assorted sizes £4 and 400 sq inches of assorted sizes £3. Will cut to size if required, maximum size 12in x 12in. Postage free. Also complete P.C.B. service. H.C.R. (Chelmsford), 1 Bankside, off New Street, Chelmsford.

**TRS-80 or ZX80.** 4 games on cassette. TRS-80, £3.50; ZX80, £3. S.A.E. Details/list. — Bobker, 29 Chadderton Drive, Unsworth, Bury, Lancs.

**WANTED.** Electronic components and test equipment. Good prices given. Q Services, 29 Lawford Crescent, Yatley (0252) 871048, Camberley, Surrey.

# BUILDING AUDIO EQUIPMENT?

You need the ATEK catalogue. Lists 100s of components/accessories. 100w modules; £9.95. 120w Mos-Fet modules; £14.95. Also POWERTEK speakers, 50w from £10.95, heatsinks, connectors, knobs, switches, wire, hardware, cabinet materials, etc., PLUS LOTS MORE. Catalogue 70p post free, includes discount offers. Mail order only. ATEK (ETI 1), 8 Parsons Close, Church Crookham, Aldershot, Hants GU13 0HL. Tel: 02514 22303.

# SUPERBOARD II

STILL the best value in Home Computers  
Just compare the features:

- ★ 8K floating point BASIC in ROM
- ★ Full ASC11 keyboard
- ★ Standard cassette/TV interface
- ★ RS232 printer interface
- ★ 4K user RAM
- ★ Expandable to 32K & dual mini floppy.

AVAILABLE NOW from:

C.T.S.

31/33 Church Street  
Littleborough  
Lancs.

Please ring or write for latest prices  
Tel: Littleborough (0706) 74342 any time

**PLEASE SEND FOR OUR MAIL ORDER CATALOGUE**

**CROFTON ELECTRONICS LIMITED**  
35 GROSVENOR ROAD, TWICKENHAM  
MIDDLESEX TW1 4AD · Tel: 01-891 1923

## REAL TIME CONTROL

ARE DISPOSING OF EXCESS STOCK AS FOLLOWS:

TTL 74LS		74LS		ICs	
74LS00	12	74LS125	40	74LS390	100
74LS02	12	74LS138	60	74LS393	100
74LS03	12	74LS139	60		
74LS04	12	74LS148	130		
74LS05	14	74LS153	70	TTL 74	
74LS08	18	74LS157	50		
74LS10	16	74LS161	60	7400	10
74LS20	16	74LS164	70	7442	50
74LS27	24	74LS173	90	7447	60
74LS37	24	74LS174	80	74259	180
74LS38	28	74LS175	80		
74LS42	50	74LS195	100		
74LS47	60	74LS221	40	TTL 74S	
74LS74	28	74LS260	55	74S04	60
74LS75	34	74LS367	80	74S112	60
74LS92	70	74LS368	80	74S189	140
74LS112	36	74LS373	120	74S387	150

POWER SUPPLIES		'D' CONNECTORS		MEKTRON BUS STRIP
		Plugs	Sockets	
Countant 12 volt/9amp	7000	15 way	110	822-3-10-7
Over. volt prot for above	1000		160	822-4-10-7
Countant 5 volt/1.2amp	4000		140	

TERMS OF BUSINESS: CASH/CHEQUE/PO WITH ORDER, ADD 40p POST & PACKING, ADD 15% VAT. CHEQUES PAYABLE TO REAL TIME CONTROL LTD.

REAL TIME CONTROL LTD  
KEBBELL HOUSE  
CARPENDERS PARK  
WATFORD, HERTS. Tel: 01-428 0068

# VIDEO MUSIC



The amazing Videograph, as featured recently in Electronics Today International, links your Hi-Fi with any Colour TV to produce a Fantasia of hypnotic visual effects. The system displays stereo music as brilliantly coloured waveforms against an ever changing background. For the technically minded, a square-wave signal generator is built-in, permitting advanced demonstrations of transient response etc. Truly the ultimate accessory for any Hi-Fi system!

DIY KIT ONLY £33.95  
Case & Controls £15.95  
or READY BUILT £69.95

WILLIAM STUART SYSTEMS LTD  
Dower House, Billerica Road,  
Herongate, Brentwood,  
Essex. CM13 3SD  
Telephone: Brentwood (0277) 810244

2114s - 200ns — Brand-new batch for disposal, £2.25 each inclusive. Please add 60p P&P. R. Downs, 12a Ashgrove Road, Ashford, Middlesex.

**PRINTED CIRCUITS.** Make your own simply, cheaply and quickly! Golden Fotolac light-sensitive lacquer — now greatly improved and very much faster. Aerosol cans with full instructions, £2.26. Developer 35p. Ferric Chloride 55p. Clear acetate sheet for master 14p. Copper-clad fibreglass board, approx. 1mm thick £1.75 sq. ft. Post/packing 75p. White House Electronics, Castle Drive, Praa Sands, Penzance, Cornwall.

## SHARP MZ-80K

and PC1211 Computers at  
LOWEST PRICES!!  
With lots of FREE PROGRAMS

**KING PIN COMPUTERS**  
PO Box 40, Stevenage, Herts  
SGA ZNF

Tel. Stev. (0438) 59677, up to 9 p.m.

SN76477 sound generator plus data	160p
XR2206 tone decoder plus data	270p
MM57160 STAC timer	500p
ZN425E D to A converter	380p
NE555 timer	18p
2708 450nS EPROM	300p
TBA800 5W audio amplifier	70p
NE567 tone decoder	100p
LM13600 dual transconductance amp	120p
LM387 low noise preamp plus data	130p
LM386 power amplifier	80p
LM377 dual 2w. amplifier	150p
LF351 operational amplifier	40p
LF353 dual LF351	80p
TDA1022 delay line	500p
7805 or 7812 TO220 regulator	50p
7905 or 7912 TO220 regulator	60p
Metal film 1/4w. 1% resistors 51Q to 300K. E24 series	4p
Siemens polyester capacitors 0.01, 0.022, 0.047, 0.1	9p
Pack 50 each 6BA nuts, washers, 1/2" screws	50p
Pack 50 each 4BA nuts, washers, 1/2" screws	70p
Connecting cable single strand, 1 metre of eight different colours; total 8 metres	30p
As above but 5 metres each colour; total 40m.	140p
Light duty stranded 10/0.1mm, 8 colours	4p metre
Extra flex. 55/0.1, red or black	12p metre
Twin cable, speaker type	10p metre
Single screened cable	15p metre
Twin individually screened	20p metre
Min. 3-core mains cable, 2.5A	22p metre

All prices exclude V.A.T. Please add 40p carriage. All brand new components.

**J. NELSON** 203 HIGH STREET  
LONDON, S.E.13

## C.B.S.

If you are in Business and considering an application of a Minicomputer or Microprocessor based System and are a little confused why not attend one of our courses.

- A. Microcomputer Application — BUSINESS
- B. Microcomputer Application — ENGINEERING AND CONTROL
- C. Programming in BASIC — INTRODUCTION
- D. Programming in BASIC — ADVANCED

We are an independent consultative organisation specialising in business and engineering application, prepared to recommend systems when required and provide full software and programming support.

Courses are available for individual or group instruction, and may be arranged to suit your specific applications.

For full details and dates available write or phone

### CLEVELAND BUSINESS SERVICES

Cleveland House  
Routh, Near Beverley  
North Humberside, HU17 9SR  
Tel: Leven 0401-43139

A superb value stereo power amplified offer for Easter: ● Stabilised psu; 2N 3055 output ● Stereo 60 watt rms; ● IC preamp, case includes controls volume, selector, etc., din output/inputs for magnetic pick-up/microphone (3 mv) + tuner + tape/aux. 26 transistors — 2 ic screened Douglas transformer, 240 V AC mains lead.

New-tested-data £19.95 (inclusive). Klifco Electronics, 1 Regent Road, Ilkley, W. Yorkshire LS29 9EA.

### BARGAIN OFFER

Massive clearout of electronic components. Ideal for home constructors, experimenters and beginners

2lb Box ..... £2.00 plus £1.50 P&P  
10lb Box ..... £10.00 plus £2.50 P&P  
Prices include VAT. Money back if not satisfied on goods returned within 14 days.

Send your order to:  
HARRISON BROS  
PO Box 55  
Westcliff-on-Sea  
Essex S50 7LQ



C  
A  
M  
E  
R  
A  
  
C  
O  
M  
P  
L  
E  
T  
E

£126.50 + P&P £3.45  
(inc. VAT)  
Total £129.95

**BEST OFFER EVER**  
**Camera Kit, Lens,**  
**Vidicon & Modulator**

## CROFTON

Tel: 01-891 1923 For full details

### DIGITAL WATCH BATTERY REPLACEMENT KIT



These watches all require battery (power cell) replacement at regular intervals. This kit provides the means. We supply eyeglass, non-magnetic tweezers, watch screwdriver, case knife and screwback case opener. Also one doz. assort. push-pieces, full instructions and battery identification chart. We then supply replacement batteries — you fit them. Begin now. Send £9 for complete kit and get into a fast-growing business. Prompt despatch.



**BOLSTER INSTRUMENT CO. (ET24)**  
11 Percy Avenue, Ashford, Middx. TW15 2PB

### COLOUR MODULATOR

- R G B inputs, PAL/UFH output
- Unlimited colour combinations
- TTL etc interface details supplied
- 1000's already in use!

KIT: only **£12** Built & Tested: only **£18**

— please add VAT at 15% to all prices  
— Barclay/Access orders accepted by telephone

**WILLIAM STUART SYSTEMS Ltd**

Dower House, Billericay Road,  
Merongate, Brentwood,  
Essex CM13 3SD.  
Telephone: Brentwood (0277) 810244

### TIME WRONG?

**MSF CLOCK** is ALWAYS CORRECT — never gains or loses. SELF SETTING at switch-on. 8 digits show Date, Hours, Minutes and Seconds, auto GMT/BST and leap year, can expand to Years, Months and Milliseconds, also parallel BCD output for computer, etc. receives Rugby 60KHz atomic time signals, built-in antenna, 1000Km range. ABSOLUTE TIME. £54.80.

V.L.F. EXPLORE 10-150KHz. Receiver £13.70.

**60KHZ RUGBY RECEIVER**, as in MSF Clock, serial data output, built-in antenna, £15.70.

Each fun-to-build kit includes all parts, printed circuit, case, instructions, postage, etc. money back assurance, so GET yours NOW.

**CAMBRIDGE KITS**  
46 (TS) Old School Lane, Milton, Cambridge

### MAIL ORDER PROTECTION SCHEME

If you order goods from mail order advertisers in this magazine and pay by post in advance of delivery, this publication *Electronics Today International* will consider you for compensation if the advertiser should become insolvent or bankrupt, provided:

1. You have not received the goods or had your money returned; and
2. You write to the publisher of this publication *Electronics Today International* explaining the position not earlier than 28 days from the day you sent your order and not later than 2 months from that day.

Please do not wait until the last moment to inform us. When you write, we will tell you how to make your claim and what evidence of payment is required.

We guarantee to meet claims from readers made in accordance with the above procedure as soon as possible after the advertiser has been declared bankrupt or insolvent to a limit of £1,800 per annum for any one advertiser so affected and up to £5,400 p.a. in respect of all insolvent advertisers. Claims may be paid for higher amounts, or when the above procedure has not been complied with, at the discretion of this publication *Electronics Today International*, but we do not guarantee to do so in view of the need to set some limit to this commitment and to learn quickly of readers' difficulties.

This guarantee covers only advance payment sent in direct response to an advertisement in this magazine (not, for example, payments made in response to catalogues, etc. received as a result of answering such advertisements). Classified advertisements are excluded.

**COMPUTER SALE:** — Ex-computer memory boards. 16K x 8. Uses 4K dynamic RAMs. Superb boards easily interfaced to your Micro. Circuit diagrams and Nascom interface plans included. Now only £15. Same board, slightly modified with 16K Bytes of 16K dynamic RAMs — £30 or 32K Bytes — £42. Carriage/insurance all orders £1. S.A.E. for details. Payment with order to: J. Wright, 27 Broomhill Drive, Glasgow G11 7AB.

**ZX80 £75.** Mk 14 £37. **ATOM £115** occasionally available second-hand. Tel: Redditch Electronics (0527) 61240 evenings.

### EDUCATION

Inner London Education Authority  
**LONDON COLLEGE OF FURNITURE**  
41-71 COMMERCIAL ROAD  
LONDON E1 1LA

Department of Musical Instrument Technology

## COURSES IN ELECTRONICS FOR THE MUSIC INDUSTRY

**Tec Diploma in Musical Instrument Studies**  
(2-year full time specializing in electronics)

**TEC HIGHER DIPLOMA IN MUSICAL INSTRUMENT TECHNOLOGY**  
(2-year full time specializing in electronics)

The electronics options of these TEC courses allow the student to specialize in music industry application. Suitable students would be interested in both music and electronics and wish to combine them within this course. Application forms and further details are obtainable from the Senior Administrative Officer at the College.



**2708 EPROM PROGRAMMING**  
 ★ from Hex listing 50p + 1/2p per byte  
 ★ from Master 2708 85p each  
 ★ for erasing 50p each  
 ★ for printout in Hex 50p each  
 ★ for supplying 2708 £4.50 each  
 Prices include postage, etc.  
 M. Willard, Unit 5, Block 1, Woolwich  
 Dockyard Ind. Est., London SE18

**ADAM HALL**  
 Cabinet & Flightcase Fittings, fretloths, coverings,  
 handles, castors etc. Jacks & sockets, Cannons,  
 Bulkins, reverb trays, Emular compression drivers, AKG  
 mics, Celestion speakers, ASS glassfibre horns.  
 Send 30p postal order for illustrated catalogues to  
**ADAM HALL (E T SUPPLIES)**  
 Unit 8, Charlton Court  
 Grainger Road, Southend-on-Sea  
 Essex SS2 5BZ

**CIRCOLEC**  
**THE COMPLETE ELECTRONIC  
 MANUFACTURING SERVICE**  
 We can undertake all electronic manufacturing  
 activities including circuit design and  
 artwork preparation, component purchas-  
 ing, prototypes, production runs (any quan-  
 tity), Q.C. activities including mod consul-  
 tancy work, test/repair activities.  
 Quality work delivered on time at a reason-  
 able price is our aim.  
 Ring for details of our Free assembly offer!  
 Tel: 01-767 1233 or write to:  
 Freepost (no postage required) SW17 8BR  
 and Diner's Club welcome

**£1 BARGAIN PACKS**  
 All packs £1 each; any 12 for £10. Post 25p. All top grade new  
 components - no rubbish.  
 PC17 20 PCB108  
 PC18 50 .02 discs  
 PC19 25 90V npns  
 PC20 60 0R47 34W R's  
 PC21 7 4001B  
 PC22 7 4011B  
 PC23 3 4013AF  
 PC24 3 4017A  
 PC25 8 4025A  
 PC26 2 4029A  
 PC27 2 4511B  
 PC28 12 8DIL skts  
 PC29 11 14DIL skts  
 PC30 10 16DIL skts  
 PC31 10 7400  
 PC32 7 7400  
 PC33 7 7400  
 Send SAE for 8 page list/enquiries. Mail only PC ELECTRON-  
 ICS 1, Thornhill, Romsey Road, Whiteparish, Salisbury SP5  
 2SD

**GUITAR/PA/  
 MUSIC AMPLIFIERS**  
 100 watt superb treble/bass overdrive, 12 months guarantee.  
 Unbeatable at £40; 60 watt £42; 200 watt £58; 100 watt twin  
 channel sep. treble/bass per channel £82; 60 watt £52; 200  
 watt £78; 100 watt four channel sep. treble/bass per channel  
 £78; 200 watt £98; slaves 100 watt £34; 200 watt £36; fuzz  
 boxes, great sound £12; bass fuzz £12.90; overdriver fuzz with  
 treble and bass boosters £22; 100 watt combo superb sound  
 overdrive, sturdy construction, castors, unbeatable £36; twin  
 channel £110; bass combo £112; speakers 15in. 100 watt £36;  
 12in. 100 watt £24; 60 watt £18; microphone Shure Unidyn B  
 £28; 3-Channel sound/light £28.  
 Send cheque or P.O. to:  
**WILLIAMSON AMPLIFICATION**  
 62 Thorncliffe Avenue, Dukinfield, Cheshire  
 Tel: 061-308 2064

**THE SCIENTIFIC WIRE COMPANY**  
 PO Box 30, London E.4.  
**ENAMELLED COPPER WIRE**  

SWG	1lb	8oz	4oz	2oz
8 to 29	2.76	1.50	0.80	0.60
30 to 34	3.20	1.80	0.90	0.70
35 to 39	3.40	2.00	1.10	0.80
40 to 43	4.75	2.60	2.00	1.42
44 to 47	8.37	5.32	3.19	2.50
48 to 49	15.96	9.58	6.38	3.69

**SILVER PLATED COPPER WIRE**  

14 to 30	6.50	3.75	2.20	1.40
----------	------	------	------	------

**TINNED COPPER WIRE**  

14 to 30	3.85	2.36	1.34	0.90
----------	------	------	------	------

 Prices include P&P and VAT  
 Orders under £2 please add 20p.  
 SAE for List of Copper and Resistance  
 Wires. Dealer enquiries welcome

**IMPROVE YOUR CIRCUITS**  
**LM334Z 3-LEAD CURRENT SOURCE**  
 1uA to 10 mA set by resistor, 1 to 30 volt drop. Use  
 for Linear ramps, Dynamic loads, High gain Low  
 voltage amplifiers, Linear temperature sensing.  
 95p Data, circuits 40p.  
**ZN404**  
 Precision 2.45 Volt Bandgap Reference for Cali-  
 brators, Power Supplies, DVMs, DACs, Signal  
 Clamps. 80p Data, circuits 20p. Mail Order Only.  
 VAT included. Postage 30p. PO/cheque to:  
**Silicon Cellar**  
 17 Gurney Court Rd  
 St Albans  
 Herts

If it's a case of making your project  
 look good, then use one of ours.  
 Simply send a S.A.E. for  
 Details and prices.  
  
 TRADE ENQUIRIES  
 INVITED.  
**H. M. ELECTRONICS**  
 271a/275a Fulwood Road.  
 Broomhill  
 Sheffield S10 3BD

**POCKET COMPUTERS**  
**AT LAST - THE PRINTER FOR PC1211**  
 SHARP  
 CE-122 Printer/Cassette interface £79.45  
 PC1211 with CE-122 printer £172.00  
 PC1211 with CE-121 cassette interface £105.95  
 PC-1211 only £92.15  
**FREE PAPERMATE PEN WITH ALL ORDERS**  
 All prices include (15%) VAT and UK Delivery  
**ELKAN ELECTRONICS**  
 28 Bury New Road  
 Prestwich, Manchester M25 8LD

**BREAKER, BREAK**  
 Build your own CB rig (27 mhz tranceiver), full  
 circuit diagram and parts list. All components avail-  
 able in UK. Send large S.a.e. and £2.95 to P. Sher-  
 wood, 84 Aylestone Walk, Manchester M10 9NU.  
 I'm Down and On the Side.

**ADVERT  
 INDEX**

Aitek Instruments	92
Ambit International	22 & 23
Audio Electronics	16 & 102
Audio Video Services	75
Aura Sounds	69
Baydis	92
Bi-Pak Semiconductors	29
BK Electronics	33 & 102
B.N.R.S.	50
Boss Industrial	34
Butterworths	47 & 87
Calculator Sales & Service	104
Cambridge Learning	64
CCAT	21
Chiftmead	44
Chordgate Ltd	104
Chromasonics	82 & 83
Chromatronics	58
Circolec	102
Clef Products	78
Comp, Comp, Comp	114 & 115
Crimson Elektrik	81
Crofton Electronics	58
Delta Tech & Co	106
Display Electronics	48 & 78
Doram Electronics	60
E.D.A.	34
Electronize Design	103
Electro Supplies	104
Electrovalue	28
Greenbank	70
Greenweld	50
G.S.C.	57
Happy Memories	98
Henry's Radio	23, 58 & 78
ILP Electronics	27, 42 & 43
Im Electronics	21
LB Electronics	98
LBB Electronics	92
Linsac	28
Macro Marketing	75
Manor Supplies	102
Maplin	116
Marshalls	8
Micro Circuits	76
Micro Times	105
Midwich Computers	28
Mitrad	63
NIC Models	22
Parndon Electronics	58
T. Powell	75
Powertran	2, 10 & 107
Prentice-Hall	75
Rapid Electronics	58
J. W. Rimmer	103
R.T.V.C.	93
Safgan Electronics	22
Saxon Entertainments	103
Science of Cambridge	4 & 5
Silica Shop	35
Swanley Electronics	50
Tangerine	88 & 89
Technomatic	12
Teleradio	98
Tempus	97
Timedata	98
TK Electronics	99
Transam	14
Vero	83
Watford Electronics	6 & 7
Wilmslow Audio	23

**ELECTRIFY YOUR SALES! • CLASSIFIED ADVERTISEMENT**

1	2	3
4	5	6
7	8	9
10	11	12
13	14	15

Please place my advert in: **Electronics Today International**  
 (Delete as applicable) **Hobby Electronics**

Advertise nationally in Electronics Today International/Hobby  
 Electronics. Simply print your advertisement in the coupon  
 here (left), indicating which magazine you require.  
 Or telephone for more information.

Name .....

Address .....

.....

.....

Tel. No. (Day) .....

Send, together with your cheque to:  
**Jenny Naraine, ETI/HE,**  
**145 Charing Cross Rd., London WC2H 0EE.**  
**Tel: 01-437 1002 Ext. 50.**

## NEW REDUCED PRICES

8K **£399**  
16K **£499** } VAT  
32K **£599**  
RRP £795 for 32K



**The PEDIGREE PETS** Very popular for home & business use 8K Microsoft Basic in ROM 8K Pet 32K & 16K with new improved keyboard All with green screen

Cassette Deck **£55** extra Full range of software available  
Interface PET IEEE - Centronics Parallel  
Decoded **£77.00** + VAT

**EXTENDED WARRANTY BY COMPUTECARE**  
We give a full one year's warranty on all our products.

## SPECIAL SCOOP GET YOURSELF A PRINTER FOR YOUR PET AND SAVE A FORTUNE

only **£299** + VAT

Interface Cards for Apple, Pet, TRS80, Nascom and Compukit - **£49** + VAT

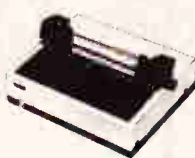

Full Pet Graphics including cables. Ready to go. **EX-STOCK.**

## NASCOM 2 DISC DRIVES

Add a powerful, double density, mini floppy disc to your Nascom system.

- Disc Controller Card includes Nasbus 6 S100 interface
- Will control 4 Drives.
- CPM operating system.
- Extended Disc Basic Compiler.
- Power supply included

One Disc System - **£499** + VAT  
Additional Disc Unit - **£299** + VAT



## NASCOM 2 GAMES TAPE

featuring Space Invaders and Android Nim, Re-numbering program and other goodies!

**£7.50** + VAT

## NEC SPINWRITER

only **£1490** + VAT



NEC's high quality printer uses a print "thimble" that has less diameter and inertia than a daisy wheel, giving a quieter, faster, more reliable printer that can cope with plotting and printing (128 ASCII characters) with up to five copies, friction or tractor fed. The ribbon and thimble can be changed in seconds. 55 characters per second bidirectional printing - with red/black, bold, subscript, superscript, proportional spacing, tabbing, and much, much more.

## TEAC DISK DRIVES



- TEAC FD-50A has 40 tracks giving 125K Bytes unformatted single density capacity.
- The FD-50A can be used in double density recording mode.
- The FD-50A is Shugart SA400 interface compatible.
- Directly compatible with Tandy TRS80 expansion interface.
- Also interfaces with Video Genie, SWTP, Heathkit, North Star Horizon, Superbrain, Nascom, etc, etc.
- Address selection for Daisy chaining up to 4 Disks.
- Disks plus power supply housed in an attractive grey case.

Single Disk Drive **£225** + VAT Double Disk Drive **£389** + VAT

## COMP POCKET COMPUTER GREATEST BREAKTHROUGH YET

**£79.90** + VAT



COMPUTER POWER THAT ONCE FILLED A ROOM CAN NOW BE CARRIED IN YOUR POCKET!

- Programs in BASIC ● "QWERTY" Alphabetic Keyboard ● 1.9K Random Access Memory ● Long Battery Life.

Computer power that once filled a room can now be carried in your pocket! It's easy to load with ready-to-run software from cassette tape (interface and recorder optional) or program it yourself in easy-to-learn BASIC. 24-character liquid crystal readout displays one line at a time. Special feature is advanced non-volatile memory allows you to power on and off without losing the contents of memory. Note: Memory must be transferred to tape before changing batteries. Automatic statement compaction squeezes every ounce of memory space. Features power-off retention of programs and data. Powerful resident BASIC language includes multiple statements, math functions, editing, strings, arrays and much more. Multiple program loading capability subject to RAM availability. Carrying case and batteries included.

## FANTASTIC FOR FILE HANDLING ACULAB FLOPPY TAPE

The tape that behaves like a disc, for TRS-80 LEVEL 2.

only **£169** + VAT

The Aculab Floppy Tape for the TRS-80 and Video Genie is a highly reliable digital storage system that provides many of the advantages of floppy disks at less cost. Automatic debounce routine for the Level 2 keyboard. Connects directly to TRS-80 Level 2 Keyboard. Operating and file handling software in ROM. 8 commands add 12 powerful functions to Level 2 BASIC.

## THE VIDEO GENIE SYSTEM

Ideal for small businesses, schools, colleges, homes, etc. Suitable for the experienced, inexperienced, hobbyist, teacher, etc.

**EG3000 Series**

WITH 16K user RAM plus extended 12K Microsoft BASIC in ROM ● Fully TRS-80 Level II software compatible ● Huge range of software already available ● Self contained, PSU, UHF modulator, and cassette ● Simply plugs into video monitor or UHF TV ● Full expansion to disks and printer ● Absolutely complete - just fit into mains plug. The Video Genie is a complete computer system, requiring only connection to a domestic 625 line TV set to be fully operational; or if required a video monitor can be connected to provide the best quality display. 51 key typewriter style keyboard, which features a 10 key rollover. Supplied with the following accessories: ● BASIC demonstration tape; ● Video lead; ● Second cassette lead; ● Users manual; ● BASIC manual; ● Beginners programming manual. Write useful programs in the BASIC computer language yourself.

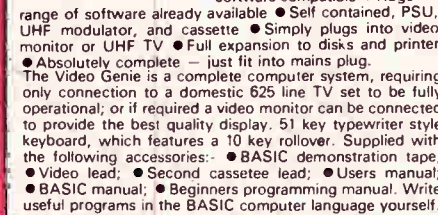

16K **£279** + VAT

## EPROM 2716 £12.50 + VAT

only **£325** + VAT

## TRS80 LEVEL 2 16K

Fully converted to UK T V Standard. Comes complete with easy to follow manuals UK Power Supply Cassette Leads Sample tapes. Special box to enable you to plug into your own TV. Recommended for first time buyers. Just plug in and go Full Range of Software Available

Interface to Centronics Parallel for TRS80 **£75.00** + VAT

## only £295 + VAT TRS80 EXPANSION INTERFACE

Expand your TRS80 by 32K 32K Memory on board Centronics parallel port Disk controller card Real time clock Requires Level II Basic Interface for 2 cassette decks complete with power supply

## YOU NEED NEVER MISS AN IMPORTANT CALL AGAIN TWO CORDLESS TELEPHONE SYSTEMS - DIRECT FROM USA

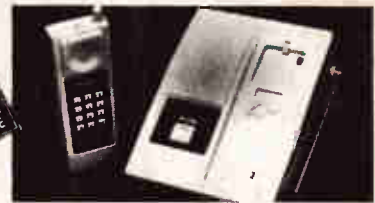

## THE ALCOM only £147 + VAT

Base station connects to your telephone line. Remote handset clips to your belt and gives you push-button dialling - Bleeps when call arriving - Nicad rechargeable batteries. Charger in base unit.



## LOW COST TELEPHONE ANSWERING MACHINE only £99.95 + VAT

Microprocessor controlled answering machine. Plug into your phone line. Records any phone call messages. Remote bleeper enables you to listen to your messages from anywhere in the world. Uses standard cassettes. Comes complete with mains adaptor, microphone, remote bleeper, base unit, cassette with 30 sample pre-recorded messages.

## COMMERCIAL EXPANDABLE COMPLETE TRS 80 - MODEL II

★ NOW IN - TRS80 MODEL III

64K

1-Disk

Model II

**£1995.00**

+ VAT

RRP £2250.00



This new unit from the world's most successful micro company is now available immediately with software. The basic unit comes complete with 64 thousand characters (bytes) of Memory. The built in 8" Floppy disc adds another 1/2 million extra characters including the disc operating system. More disc expansion is now available. The Model II is a complete unit with a full keyboard including a numeric pad and 12" screen which gives 24 lines of 80 characters. The computer is supplied with both the disc operating system and the Level III Basic. A full self test routine is written into the power up procedure to eliminate incorrect operation. Both serial and parallel expansion sockets are standard. A printer is a plug-in operation.

Both hardware and software necessary to talk to a mainframe are included. Terminal usage is very possible. With the addition of CPM2 you can operate with COBOL, FORTRAN, MBASIC, CBASIC in which languages are many other applications packages i.e. accounting, payroll stock etc.

CP/M2	<b>£95.00</b>	M BASIC	<b>£155.00</b>
CIS COBOL	<b>£400.00</b>	FORTAN	<b>£220.00</b>
C BASIC	<b>£75.00</b>	WORDSTAR	<b>£255.00</b>

## COMP PRO MIXER

Professional audio mixer that you can build yourself and save over £100.



Only **£99.90** plus VAT for complete kit. Plus FREE power supply valued at £25.00

## FULL RANGE OF ACCESSIT AUDIO ADD-ONS

JUST COMPARE OUR CASH AND CARRY PRICES!

NOBODY CAN GET NEAR OUR PRICES EXCEPT OUR CUSTOMERS



RRP £540 only **£399** + VAT  
**ANADEX DP8000**  
 Super Quality - Low cost printer Tractor Feed with full 96 ASCII character set. Accepts RS232C at baud rates between 100 and 9600 and Parallel Bit data. Attaches either directly or through interfaces to Pet, Apple, TRS80, Sorcerer, Nascom, CompuKit etc



**THE NEW ANADEX DP9500 and DP9501 A PROFESSIONAL PRINTER**

- Bi-directional printing
- Up to 220 chars/line with 4 print densities
- 500 char buffer
- RS232C and Centronics Parallel interface built in
- Full software control of matrix needles allowing graphics capability
- 200 chars/sec ● Adjustable width tractor feed.

DP9500 - ONLY **£795** + VAT  
 DP9501 - ONLY **£845** + VAT

**THE ATARI VIDEO COMPUTER GAMES SYSTEM**

Atari's Video Computer System now offers more than 1300 different game variations and options in twenty Game Program™ cartridges! Most Cartridges only **£13.90** + VAT. Prices may vary with special editions Basic Maths, Airsea Battle, Black Jack, Breakout, Surround, Spacewar, Video Olympics, Outlaw, Basketball, Hunt & Score™, Space War, Sky Diver, Air Sea Battle, Codebreaker™, Miniature Golf.

Extra Paddle Controllers - **£14.90** + VAT  
 \*Keyboard Controllers - **£16.90** + VAT

**SPACE INVADERS NOW IN STOCK £25**

**NEW TV GAME BREAK OUT**  
 Has got to be one of the world's greatest TV games. You really get hooked. As featured in ET! Has also 4 other pinball games and lots of options. Good kit for up-grading old amusement games.

**MINI KIT** - PCB, sound & vision modulator, memory chip and de-code chip. Very simple to construct. **£14.90** + VAT  
**OR PCB £2.90 MAIN LSI £8.50** Both plus VAT

**WE ARE NOW STOCKING THE APPLE II AT REDUCED PRICES**

16K **£599** + VAT  
 32K **£649** + VAT  
 48K **£659** + VAT

**Getting Started APPLE II** is faster, smaller, and more powerful than its predecessors. And it's more fun to use too because of built-in features like:

- BASIC - The Language that Makes Programming Fun.
- High-Resolution Graphics (in a 54,000-Point Array) for Finely-Detailed Displays.
- Sound Capability that Brings Programs to Life.
- Hand Controls for Games and Other Human-Input Applications.
- Internal Memory Capacity of 48K Bytes of RAM, 12K Bytes of ROM: for Big-System Performance in a Small Package.
- Eight Accessory Expansion Slots to let the System Grow With Your Needs.

You don't need to be an expert to enjoy APPLE II. It is a complete, ready-to-run computer. Just connect it to a video display and start using programs for writing your own! the first day. You'll find that its tutorial manuals help you make it your own personal problem solver.



**EUROPE'S FASTEST SELLING ONE BOARD COMPUTER**  
**COMPUKIT UK101**

★ 6502 based system - best value for money on the market. ★ Powerful 8K Basic - Fastest around ★ Full Qwerty Keyboard ★ 4K RAM Expandable to 8K on board. ★ Power supply and RF Modulator on board. ★ No Extras needed - Plug-in and go. ★ Kansas City Tape Interface on board. ★ Free Sampler Tape including powerful Disassembler and Monitor with each Kit. ★ If you want to learn about Micros, but didn't know which machine to buy then **this is the machine for you.**

**40 pin Expansion Jumper Cable** for CompuKit expansion **£8.50** + VAT  
 Build, Understand and Program your own Computer for only a small outlay **KIT ONLY £179** + VAT **NO EXTRAS NEEDED**  
 Available ready assembled, tested & ready to go **£229** + VAT

**NEW MONITOR FOR COMPUKIT UK101**  
 ● In 2K Eprom 2716 ● Allows screen editing ● Saves data on tape ● Flashing cursor ● Text scrolls down **£22.00** + VAT  
**Special Bonus SAVE £22.** New Super Monitor inc. in each kit or sold separately for **£22** + VAT.

FOR THE COMPUKIT		Game Packs		Super Space Invaders (8K)	
Assembler / Editor	<b>£14.90</b>	1. Four Games	<b>£5.00</b>	Space Invaders	<b>£5.00</b>
Screen Editor Tape	<b>£1.90</b>	2. Four Games	<b>£5.00</b>	Chequers	<b>£3.00</b>
All Prices exclusive VAT		3. Three Games 8K only	<b>£5.00</b>	Real Time Clock	<b>£3.00</b>
				Case for CompuKit	<b>£29.50</b>

**HITACHI PROFESSIONAL MONITORS**

9" - ~~£129~~ **£99.95**  
 12" - ~~£199~~ **£149**

- Reliability Solid state circuitry using an IC and silicon transistors ensures high reliability.
- 500 lines horizontal resolution Horizontal resolution in excess of 500 lines is achieved in picture center.
- Stable picture Even played back pictures of VTR can be displayed without jittering.
- Looping video input Video input can be looped through with built-in termination switch.
- External sync operation (available as option for U and C types)
- Compact construction Two monitors are mountable side by side in a standard 19-inch rack.

**ENGLISH COLOUR TV/ AMERICAN NTSC COLOUR MONITOR**

Suitable for Apple, Atari and Texas 99/4 **£295** + VAT

8MHz Super Quality Modulators	<b>£4.90</b>
6MHz Standard Modulators	<b>£2.90</b>
C12 Computer Grade Cassettes	10 for <b>£4.00</b>
Anadex Printer Paper - 2000 sheets	<b>£25.00</b>
Floppy Discs 5 1/4" Hard and Soft Sectors	<b>£3.50</b>
Floppy Disc Library Case 5 1/4"	<b>£3.50</b>
Verocases for Nascom 1 & 2 etc.	<b>£24.90</b>
Keyboard Cases	<b>£9.90</b>

**MEMORY UPGRADES**  
 16K (8 x 4116) **£17.90** + VAT  
 4K CompuKit (8 x 2114) **£17.90** + VAT

**SPECIAL OFFER**  
 We will part exchange your Sinclair ZX80 for any of our products.

Refurbished ZX80's—fully guaranteed **£69.90** + VAT  
 (Supply dependant upon stocks).



We have one of the largest collections of Computer Books under one roof, along with racks of software for the PET and TRS80. **Come and see for yourself.**

**NOW OPEN**

**OUR NEW SHOWROOM & SALES CENTRE AT**  
 311 Edgware Road,  
 London W2.  
 Telephone: 01-441 2922

**APPLE DISC II**  
 Disc with Controller **£349** + VAT  
 Additional Drives **£299** + VAT

- Powerful Disk Operating Software Supports up to 6 drives
- Name Access to Files for Ease of Use
- BASIC Program Chaining to Link Software Together
- Random or Sequential File Access to Simplify Programming
- Dynamic Disk Space Allocation for Efficient Storage
- Individual File Write-Protection Eliminates Accidental File Alterations
- Loads an 8K Byte Binary Image in 6.5 sec. (1.2 sec. in Pascal)
- Storage Capacity of 116 Kilobytes (143K Bytes with Pascal) on Standard 5 1/4" Diskettes
- Powered Directly From the APPLE (Up to 6 Drives) for Convenience and High Reliability
- Packaged in Heavy-Duty, Colour-Coordinated Steel Cabinet

**A SELECTION OF APPLE INTERFACES ARE NOW AVAILABLE AT OUR NEW SHOWROOM.**

**COMP SHOP**  
 "Europes Largest Discount Personal Computer Stores"

Delivery is added at cost. Please make cheques and postal orders payable to **COMP SHOP LTD.**, or phone your order quoting **BARCLAYCARD, ACCESS, DINERS CLUB** or **AMERICAN EXPRESS** number. **CREDIT FACILITIES ARRANGED** - send S.A.E. for application form.

**MAIL ORDER AND SHOP**  
 14 Station Road, New Barnet, Hertfordshire, EN5 1QW (Close to New Barnet BR Station - Moorgate Line).  
 Telephone: 01-441 2922 (Sales) 01-449 6596 Telex: 298755 TELCOM G  
**OPEN (BARNET) - 10am - 7pm - Monday to Saturday**

**NEW WEST END SHOWROOM**  
 311 Edgware Road, London W2  
**OPEN (LONDON) - 10am - 6pm - Monday to Saturday**  
 ● IRELAND: 80 Marlborough Street, Dublin 1, Telephone: Dublin 749933  
 ● COMP SHOP USA, 1348 East Edinger, Santa Ana, California, Zip Code 92705. Telephone: 0101 714 5472526



# Make it for a Song!



## The New **Maplin Matinée**

**Amazing Value For Only £299.95** + £99.50 for cabinet if required.

Easy to build. Latest technology — means less cost, less components and 80% less wiring. Comparable with organs selling for up to £1,000.00. Two 49-note manuals. 13-note pedalboard. All organ voices on drawbars. Preset voices: Banjo, Accordion, Harpsichord, Piano, Percussion. Piano sustain Sustain on both manuals, and pedalboard. Electronic rotor, fast and slow. Vibrato and Delayed vibrato. Reverb. Manual and Auto-Wah. Glide (Hawaiian Guitar Sound). Single finger chording plus memory. 30 Rhythms! 8-instrument voicing. Major, Minor and Seventh chords. Unique walking bass lines with each rhythm. Unique counter melody line with each rhythm. Truly amazing value for money. Full construction details in Electronics & Music Maker magazine.



The complete buyers' guide to electronic components. With over 300 pages, it's a comprehensive guide to electronic components with thousands of photographs and illustrations and page after page of invaluable data. Get a copy now — it's the one catalogue you can't afford to be without.

Post this coupon now for your copy of our 1981 catalogue price £1. Please send me a copy of your 320 page catalogue. I enclose £1 (Plus 25p p&p). If I am not completely satisfied I may return the catalogue to you and have my money refunded. If you live outside the UK send £1.68 or 12 International Reply Coupons. I enclose £1.25.

Name \_\_\_\_\_

Address \_\_\_\_\_

ET1581

## MAPLIN

Maplin Electronic Supplies Ltd.  
All mail to: P.O. Box 3, Rayleigh, Essex SS6 8LR  
Telephone: Southend (0702) 554155. Sales (0702) 552911.  
Shops:  
159-161 King Street, Hammersmith, London W6. Telephone: (01) 748 0926  
284 London Road, Westcliff-on-Sea, Essex. Telephone: Southend (0702) 554000  
Both shops closed Mondays.

Catalogue now on sale in all branches of WHSMITH  Price £1.00