

# BE Radio

February 2009  
An INTERTEC®/PRIMEDIA Publication  
www.beradio.com

The Radio Technology Leader



## REMOTE BROADCASTS

### Get Equipped



**ALSO:**

**Microphones • Linux • IBOC**

# From Audioarts...



**The #1 Supplier  
of Radio  
Broadcast  
Consoles  
in America!**

## This Is The Deal

Audioarts Engineering manufactures a complete line of audio consoles for every size radio station and market.

Like the brand new **RD-12/20** series—the latest in digital technology. Fully modular with three stereo busses, analog and digital inputs and outputs and hot-swappable modules.

Or the **R-17**: a modular design in a compact mainframe with everything you demand in a broadcast console: muting, tallies, machine control, rackmount power supply—and more.

The **R-5**: 12 inputs with dual source channels, exclusive Simple Phone™ telco interface, full function tape remote and more—all in an affordable package.

**R-60**: The #1 selling console in the U.S. Fully modular for any combination of modules, superb audio performance, LED illuminated switches, dual inputs on each channel and a wealth of complete features engineered by the Wheatstone design team.

**From on-air to production**, we have a console to fit your needs with *no compromise in quality or performance*.

## And These Are The Dealers

### Broadcast Supply Worldwide

Tacoma, WA  
Phone: 800-426-8434  
Fax: 800-231-7055  
Email: info@bswusa.com

### Broadcasters General Store

Ocala, FL  
Phone: 352-622-7700  
Fax: 352-629-7000  
Email: bgs@atlantic.net

### S.C.M.S.

Pineville, NC  
Phone: 800-438-6040  
Fax: 704-889-4540  
Email: sales@scmsinc.com

### Crouse-Kimzey:

Colorado Springs, CO  
Phone: 800-257-6233  
Fax: 719-392-8879  
Email: ledwards@proaudio.com

### Lynn, IN

Phone: 877-223-2221  
Fax: 765-874-2540  
Email: bpik@proaudio.com

### Annapolis, MD

Phone: 800-955-6800  
Fax: 410-754-9999  
Email: kkaras@proaudio.com

### Fort Worth, TX

Phone: 800-433-2105  
Fax: 972-623-2800  
Email: mbradford@proaudio.com

### RF Specialties:

Concord, CA  
Phone: 888-737-7321  
Fax: 925-687-9991  
Email: newbro@ix.necom.com

### Santa Barbara, CA

Phone: 800-346-6434  
Fax: 805-682-5170  
Email: rfsca@aol.com

### Valparaiso, FL

Phone: 800-476-8943  
Fax: 850-729-2744  
Email: rfoff@aol.com

### Kearney, MO

Phone: 800-467-7373  
Fax: 816-628-4508  
Email: rfmo@sky.net

### Southampton, PA

Phone: 888-260-9298  
Fax: 215-322-4585

### Email:

harrylarkin@compuserve.com

### Pittsburgh, PA

Phone: 724-733-1994  
Fax: 724-327-9336

### Email: rfo@ub.net

### Amarillo, TX

Phone: 888-839-7373  
Fax: 806-373-8036

### Email: rfstx@compuserve.com

### Seattle, WA

Phone: 800-735-7051  
Fax: 206-937-8544

### Email: jerryhill@csi.com

Tel: 252-638-7000 • Fax: 252-637-1285  
E-mail: sales@wheatstone.com



**AUDIOARTS® ENGINEERING**

A Division of Wheatstone Corporation

# **ENCO + Orban + Harris = DAD<sub>PRO32</sub>** **The Only Complete Digital Audio Delivery Solution**



ENCO and Orban have combined the best features and technology of their digital audio products, and Harris now exclusively represents the new and improved DAD<sub>PRO32</sub> Digital Audio Delivery System.

DAD<sub>PRO32</sub> offers all of the features and functionality demanded by today's progressive broadcast facilities. Utilizing standard off the shelf non-proprietary hardware, network architecture, and operating systems, DAD is the logical choice for both Automated and Live Assist On-Air operations, Production, News, and Inventory Management. DAD supports Orban Sound Cube Technology, transparent links to the Orban Audicy Multitrack Editing System, sharing of data with other software applications for Wire Capture & Editing, Scheduling & Billing, and the Internet, as well as interface to other professional broadcast control and switching equipment. And DAD comes with free software upgrades for the first year, permitting immediate access to all of the latest features supported by rapidly emerging technology and evolving broadcast industry requirements.

Integrated LAN and WAN capabilities make DAD<sub>PRO32</sub> the logical choice for groupwide, nationwide, or worldwide sharing of Audio, remote VoiceTracking, News, Schedules, and other data.

Call Harris today to discuss how the DAD<sub>PRO32</sub> Digital Audio Delivery System will permit you to realize the operational efficiencies and cost savings available with the latest technology.

**next level solutions**

WIRELESS

BROADCAST

COMMUNICATIONS  
PRODUCTS

1-800-622-0022 ■ [www.harris.com/communications](http://www.harris.com/communications)

**HARRIS**  
Communications

Circle (104) on Free Info Card or online at [www.beradio.com](http://www.beradio.com)

## FEATURES

### 26 Remote Equipment and Vehicles

by Allan Soifer and Chriss Scherer

Broadcasting from the field and on the road

### 38 Microphones

by Brian Sanders

Audio pickup is all about a good sound

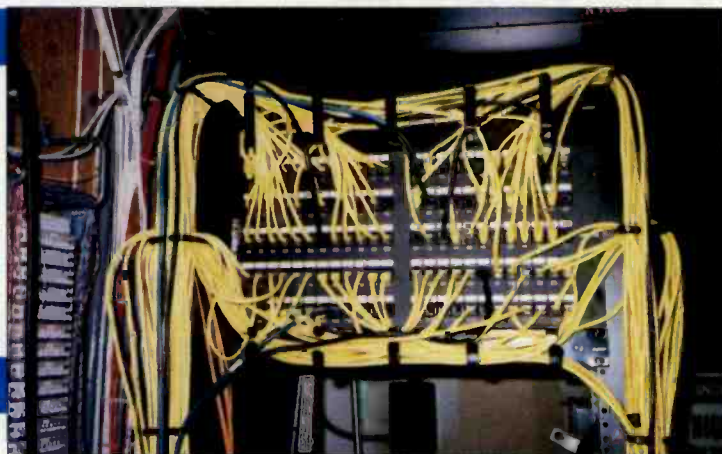

08

## DEPARTMENTS

### 06 Viewpoint

by Chriss Scherer

The LPFM fuss

### 08 Contract Engineering

by Kirk Harnack

Spring checkup, part 1

### 12 Managing Technology

by Chriss Scherer

IBOC update



12

### 14 RF Engineering

by John Battison

Emergency preparedness

### 18 Next Wave

by Kevin McNamara

A look at LINUX, part 2

### 24 FCC Update

by Harry C. Martin

What does LPFM mean?

### 44 New Products

### 60 Classifieds

### 62 The Last Byte

by Skip Pizzi

DAB meets the masses.



26

## ONLINE AT WWW.BERADIO.COM

### Radio Studio Spotlight

by Kent Kramer

KLYY, Los Angeles

### Radio Currents Online

Updated daily

### Radio Online Survey

How did you survive Y2K?



Online

**ON THE COVER:** Radio remotes are a major part of broadcast operations. Whether it's across the street or across the country, the right equipment can make it all happen. Cover design by Michael J. Knust.

# No Tradeoffs

# No Risks

# Only Top Performance...

...at a cost savings means real value in any broadcast market.

But don't take our word for it or let our 25-plus years in the business cloud the issue. Try these or any of our first-quality products at your station at no risk with our no-fault, 30-day return policy,

## **"David-II" FM PROCESSOR/STEREO-GEN**

Famous the world over for surprisingly competitive and clean audio at a budget price. Digital synthesis design gives great specs and terrific sound.

## **FM MOD-MONITOR WITH PRESCALER**

Off-air modulation measurement with easy-to-read display, 8 station presets, alarms and multipath indicator. A companion tunable subcarrier monitor/demod is also available.

## **PRECISION FM REBROADCAST RECEIVER**

A feature-packed receiver for translators and other demanding off-air program pick-ups. Synthesized tuning, MPX/demod outputs, alarms and more!

## **RDS/RBDS "MINI-ENCODER"**

Quickly program it with any PC to transmit station call letters, format and other identifiers, translator frequencies, promos/slogans, phone number, etc.

## **"PBX" TELEPHONE LINE "ELIMINATOR"**

Save telco line charges! Up to 7 remote controls, modems, alarms and other dial-up gear can share a single phone line for incoming and outgoing calls.

Visit us on-line: [www.inovon.com](http://www.inovon.com)

Circle (105) on Free Info Card or online at [www.beradio.com](http://www.beradio.com)

# Inovonics, Inc.

1305 Fair Avenue • Santa Cruz, CA 95060  
TEL: (831) 458-0552 • FAX: (831) 458-0554

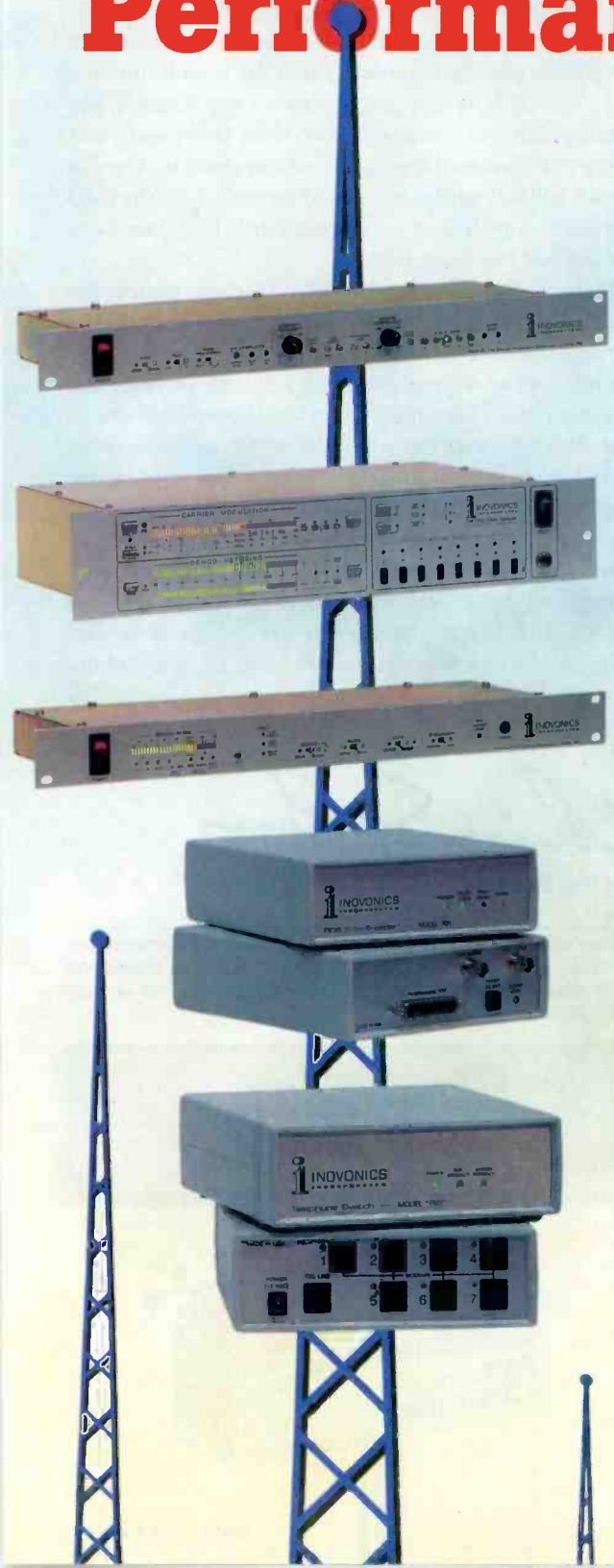

## In the public interest

**A** dream for some and a nightmare for others is now a reality. The FCC has adopted LPFM. Almost one year to date after the initial NPRM, the ruling and subsequent Report and Order has been issued, creating a new type of FM broadcast service. (For the complete rundown, see FCC Update, p. 24.) While awaiting the creation of this new service, pirate radio supporters have waved the idea as their Jolly Rodger. Though the resulting ruling has not left the pirate banners flying high, licensed broadcasters are still taking aim at their colors.



Most broadcasters and the NAB opposed LPFM from the start. Based on what I have heard and read on online broadcast forums, this stance has not changed. The areas that are still a point of concern include the removal of third-adjacent protection limits and the lack of public file requirements and ownership reporting. Interestingly, the opposing camp, the LPFM supporters, also takes issue with these points.

Existing broadcasters believe the service is unnecessary and it has gone too far. LPFM supporters feel the

service will not be able to survive or meet its intended goal because of the limitations that have been set. Even the website created by Rodger Skinner, one of the original LPFM proponents, laments the death of LPFM. He claims that the ruling is so watered down from his original petition for rulemaking (RM-9242) that it will not be a viable service for those it was intended for.

The statement made by Commissioner Furchtgott-Roth, the only commissioner to fully dissent on the rulemaking, identifies many of the problems with the service as it has been created. As the ruling stands, there will only be one LP100 in a top-10 market: Houston. An LP100 will not be possible in other major markets like Miami or Washington. Commissioner Furchtgott-Roth also points out that, before LPFM, the Rules allowed for 101W stations to be licensed, and that a waiver might be granted for lower power levels if it were sought. To his knowledge, there have never been any applications for a license like this. Thus, he questions the supposed demand for these services. Commissioner Furchtgott-Roth went on to mention other specific issues that need to be addressed, including EEO and educational content.

In 1978, the FCC deemed that FM stations with power levels of less than 100W were an inefficient use of

spectrum. Apparently, this is no longer the case.

The tests conducted by both sides revealed results favoring the side that commissioned the tests in the first place. This is how the law works — my counsel can outmanipulate your counsel. The entire LPFM issue was a project of Chairman Kennard, and it appears that he got his wish without having to listen to anyone. With the NAB opposition and Oxley's congressional bill, however, Kennard still has work to do.

We already know that the FCC cannot police the existing broadcast bands. Not only are pirates breaking the rules, but licensed stations are as well. Adding more stations in some remote areas will not help them do the job that a station's regulatory fees are supposed to cover.

The concept of LPFM was driven by concerns about station programming choices, largely due to massive consolidation. Instead of addressing an ownership-driven programming with the same tools, a bandage was created to address the problem with a technical solution.

There will be a stir when LPFM stations are first licensed and begin operations. The excitement and interest of the new owners is likely to fade, as will many of the new stations.

A handwritten signature in cursive script that reads "Chriss Scherer".

**Chriss Scherer, editor**

*You can read the complete Report and Order, the commissioners' statements and other points of view at Currents Online, on the BE Radio website. Go to the Currents Archives and look for LPFM stories.*

**There's still time left...**

to enter the BE Radio microphone contest! See the January 2000 issue or go to [beradio.com](http://beradio.com) for details.



# All packed?

Yup.



## Envoy ISDN Studio – It's All You Need.

15 kHz, low delay audio codec including  
built-in ISDN Terminal Adapter (and NT-1)  
with:

- 4 microphone channels (2 Mic/Line)
- Separate PA output
- Local cueing facility
- Ancillary data channel
- Contact closures
- Internal peak limiter and VU meter
- 3 individually adjustable headphone feeds
- Pre-stored ISDN profiles and dialing directory
- 3.5 pound, easy-to-use package

To learn more about how the Envoy can simplify  
your ISDN remotes, call us today!

# COMREX

Circle (118) on Free Info Card or online at [www.beradio.com](http://www.beradio.com)

Comrex Corporation, 65 Nonset Path, Acton, MA 01720

Tel: (800) 237-1776 Fax: (978) 635-0401 Fax-on-demand: (978) 264-9973 Email: [info@comrex.com](mailto:info@comrex.com) [www.comrex.com](http://www.comrex.com)

## Spring checkup, (part 1, the studio)

By Kirk Harnack

**N**ow that we are all Y2K compliant and those big summertime projects are not yet consuming all of our time, this is the perfect time to turn our attention toward a technical checkup inside the studio and office. A thorough studio/office checkup will require carrying out routine maintenance in several areas: computer systems, the LAN/WAN, automation and DAW, and heavy-use equipment.

### Office computers

Windows 98 PCs should be updated using Windows Update. This utility logs the workstation onto a Microsoft website and automatically checks for the presence of important patches and software updates. Performed reg-

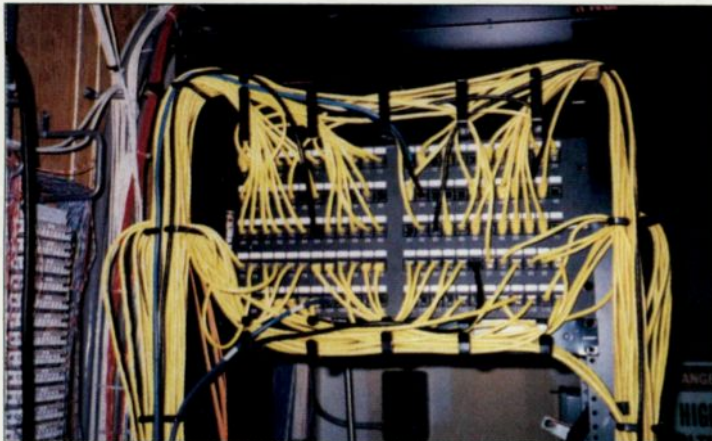

LAN performance can be easily compromised by cabling and other hardware.

ularly, download installation is relatively quick. However, if this task has not been performed lately on each machine, plan to start the process and move on to something else while the updates are downloading. It seems the majority of these updates are security patches. Therefore, PCs that connect to the Internet, either via Internet-connected LAN or via modem, should be updated regularly.

Check with your major software vendors, too, for product updates. Contact-management software, traffic and billing, and music-scheduling software are all worth checking on for the latest versions. Many software companies offer updates and patches via the Internet — some even check and update automatically.

Lately, I have found several PCs running a myriad of software at startup. On a Windows 95 or 98 PC, type *Ctrl + Alt + Del* to see a list of the tasks that are running. More than five or six items on this list may be indicative of software running at boot-up that you are not aware of.

On Windows 98 PCs, run *msconfig*. The *Startup* tab allows selection of what will and will not start upon booting. In some instances, several virus checkers may be running, which will result in a slowdown. Pare the list of startup services to only the items needed.

Is the traffic computer running a bit slow? Have the sales department workstations been ignored since they were installed? Perhaps it is time for a hardware upgrade. Most PCs will operate happily with the original operating system (OS) and software they came with. However, adding RAM-hungry applications and upgrading the OS will likely result in less-than-optimal PC performance.

The usual hardware bottlenecks to PC performance are RAM, video adapter and hard-drive space. Fortunately, the price on all of these items is lower than ever before, and installation is straightforward for PCs made in the last two or three years. Older PCs, especially '486 and earlier models, usually are not worth the trouble of upgrading for Windows applications. They are best relegated to single-use applications or non-Windows operating systems.

### LAN/WAN review

They do not require regular maintenance, but local and wide area networks (LANs and WANs) should be checked from time to time.

A faulty NIC or hub may clog your LAN with gibberish. Examining the data activity lights on the network hub(s) when no LAN-dependent applications are running can make for a perfunctory check. More than an occasional data burst may indicate a bandwidth hog in the system. Shareware and commercial software packages are available to diagnose various LAN performance problems.

Poorly performing cabling can tie up a LAN. Packets are re-sent until all the checksums are good tying up bandwidth on most shared LAN systems. Cable analyzers are available in several cost/performance ranges to test and troubleshoot the cabling installation.

Are you getting all the WAN bandwidth you are paying for? Many broadcasters using WAN services will want to measure their WAN performance at least annually. Where possible, measure and record bit-error rates, loss packets and other such parameters. Be sure you have easy access to circuit numbers and trouble or test phone numbers with your WAN circuit provider.

### Automation and DAW maintenance

*Software upgrades.* Most engineers were reacquainted with their automation tech support department(s) recently



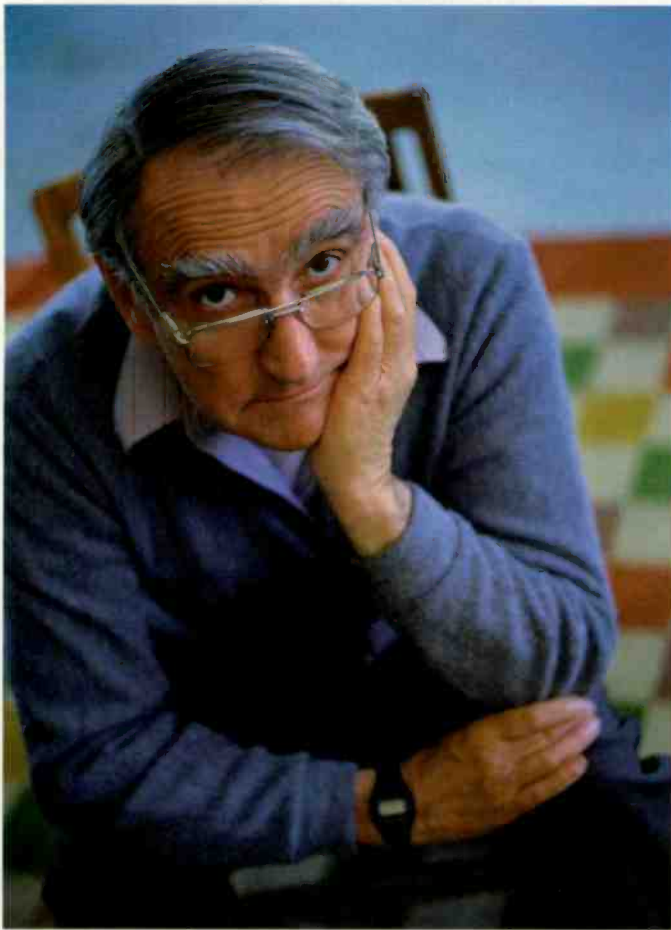

# This is a really boring ad for Broadcast Electronics Transmitters

But isn't that what you want  
from a transmitter?

Face it. The last thing you need from a transmitter is excitement. In fact, what you're looking for are transmitters and exciters that work. No fuss, No muss. Broadcast Electronics Transmitters are known throughout the industry for reliability, stability, and serviceability. And in that rare occasion when one of our units go bump in the night, our 24x7 service department is legendary. Or, if you have recently been visited by Andrew, El Nino or some other nasty mother nature type event, in most emergency situations we can get you a transmitter, on site, the very next day. Just ask the 30 or so customers we rescued last year.

Spectacular audio performance, a wide range of products and services - why don't you call and find out just how boring a BE transmitter really can be.



[www.bdcast.com](http://www.bdcast.com)

OR 888.232.3268



Broadcast Electronics  
Quincy, Illinois

BER100 ©1999 Broadcast Electronics, Inc. The BE emblem is a registered trademark of Broadcast Electronics, Inc.

Circle (119) on Free Info Card or online at [www.beradio.com](http://www.beradio.com)

## Contract Engineering

for Y2K software updates. As might be expected, some of those Y2K updates introduced other, unanticipated problems, requiring further troubleshooting and updating. Consequently, tech support personnel have been working overtime to resolve customers' issues.

When calling tech support, be sure you've done your homework. Be prepared to give a summary description of the problem, then give more detail if warranted. Presenting a pleasant demeanor is actually helpful, too, even if the situation seems dire and the problems are urgent.

**Hardware maintenance.** Regular maintenance of automation systems and digital audio workstations (DAWs) is similar to regular PC maintenance, with two important exceptions: First, ask the vendor for advice prior to any work. Second, schedule the maintenance with the support and approval of the programming (on-air) department.

Most PC-based audio storage and playback systems contain at least some proprietary hardware. Their internal configuration may differ from off-the-shelf PCs, too, necessitating additional care in preventive maintenance. Discuss preventive maintenance procedures with the tech support people for each system in your care. They will have provide important dos and don'ts to observe while cleaning and inspecting the hardware.

If you are not on a first-name basis with a vendor's tech support department, you will improve the relationship quickly by letting them know honestly what your skill level is. Support technicians are often hesitant to recommend complex or dicey maintenance procedures to those

without good computer hardware knowledge.

If you feel your own skills need improving, do your experimenting on a noncritical computer. When mission-critical computers need troubleshooting, use those precious minutes or hours to observe, take notes and learn whatever you can about the hardware while the machine is off-air.

### Keeping the jocks happy

Many engineers abhor repairing abused equipment. Nevertheless, perhaps the best way to improve relations with announcers, producers and other talent is to fix all of those little convenience items they use every day.

How about that mic cable with a short (we engineers know it's really an *intermittent open*)? That headphone jack that keeps cutting out? The *off* lamps on half of the console modules? That scratchy pot for the monitor volume? These and other similar items are often quite easy to repair. Sometimes they are so easy we take them for granted and then never get around to them.

Here's a contracting business tip. Often, when I go into a client station to do some "serious" engineering, I'll first see the program director or one of the announcers and get a list of little things to be fixed in the control and production rooms. Usually, within 45 minutes to an hour, I'll have these nuisance repairs done. Next time I come back, the whole air staff is happy to see me, and their positive comments make it up to the invoice-approvers.

*Kirk Harnack, BE Radio's consultant on contract engineering, is president of Harnack Engineering, Cleveland, MS.*

# SMART TECHNOLOGY™

SmartDRIVE™ ... the worlds first professional grade duplication drive.

MediaFORM systems are delivered complete with SmartDRIVE's.

The MediaFORM™ SmartDRIVE™ supports CD-R recording at 8X speed for all data and audio formats.

MediaFORM

400 Eagleview Blvd. • Exton, PA, USA 19341  
Phone: 610-458-9200 • Fax: 610-458-9554 • Toll Free (USA): 800-220-1215  
email: [info@mediaform.com](mailto:info@mediaform.com) • web: <http://www.mediaform.com>

Circle (120) on Free Info Card or go to [www.beradio.com](http://www.beradio.com)

# time

If time is money, what  
could you get for an extra  
radio commercial every  
ten minutes?

If you're in the radio business to  
make money (and who isn't)  
you need

## "Cash"™

Through an exclusive time-  
shifting process, Cash creates  
additional broadcast time to  
sell. It does it in real time, right  
on the air. It does it without  
reducing program content. It  
does it without affecting pitch  
or creating a "chipmunk effect."  
It does it in stereo or mono. It  
does it in variable amounts,  
adding from zero to five  
minutes, within two minutes to  
two hours.

Cash, from Prime Image - you  
don't need one unless you want  
to make some.

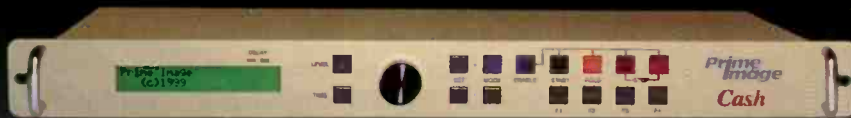

See us at NAB Booth #L 10186

### Prime image

The Digital Video People

662 Giguere Court #C, San Jose, CA 95133 • Tel (408)867-6519 Fax (408) 926-7294 Service (408)926-5177  
Primeimagein@earthlink.net • www.primeimageinc.com

Circle (121) on Free Info Card or online at www.beradio.com

## The year for IBOC?

By Chriss Scherer, editor

**T**he topic of IBOC DAB has had an incredibly long life. It seems that just as the fodder for discussion dies down, another development occurs, and all the buzz begins again.

As usual, at the Consumer Electronics Showcase, held in January, several new technologies were on display (see The Last Byte, p. 62). This was the first opportunity for DAB to bask in the consumer limelight, and reports say that both IBOC and S-DARS had good receptions. USADR and Kenwood, one of USADR's technology partners, displayed a prototype IBOC car stereo that worked on the USADR system.



This prototype IBOC car stereo from Kenwood and USA Digital Radio was shown at the recent CES convention.

### Deals and deadlines

Up until December, there were three IBOC proponents working independently on their own systems. Near the end of December, an alliance was forged between two of the proponents, Digital Radio Express and USA Digital Radio. True to the IBOC path, this step prompted several conversations and stirred plenty of speculation.

The National Radio Systems Committee, a joint effort of the EIA and the NAB, established December 15, 1999 as the deadline to submit test data for a system evaluation. All three proponents agreed to this date. Each was to provide information on its respective system so that the NRSC could begin its evaluations.

USADR and DRE made their announcement just before the NRSC deadline. USADR was the only proponent to submit results. DRE did not file because of the new agreement. Lucent Digital Radio sent a letter to the NRSC stating that it would file its data as soon as possible but that it was also working on comments for the FCC's NPRM on IBOC. LDR cited that, because it was working to supply information for the FCC and the NSRC, it made more sense to do the work once for both parties. LDR filed its data on January 24 to both the FCC and the NRSC.

In fairness to USADR for allowing LDR to file its NRSC data after the December deadline, the NRSC decided that

USADR would be given two weeks after the LDR filing date to submit additional or modified data for consideration. Both USADR and LDR agreed to this compromise.

### Not done yet

Now that both proponents have made filings, the data will be reviewed by the NRSC, which will first decide if either system is indeed an improvement over existing radio services. This process should be completed by the end of February. Once a determination is made that at least one of the systems exceeds the current performance, the NRSC will set forth its process of creating an IBOC standard.

With a public announcement, the standards creation process will commence. To create a standard, the committee will continue to evaluate data and information. Part of this process will include selection of an independent test laboratory to confirm that the proposed systems meet the specifications. The lab facility will be determined approximately 30 to 60 days after the standards process begins.

It will be up to the FCC to decide if the standard is acceptable and if a particular system will be chosen. The NRSC standards for AM were quickly accepted and adopted by the FCC. We will see if IBOC is handled in the same way.

### To the future

An IBOC future has been a shaky speculation for some time. Questions regarding the long-term suitability of a system whose design began nearly 10 years ago are still being raised. Several companies and individuals have proposed that there should be a grand alliance of the proponents to further the IBOC effort. When mentioned at last fall's NAB Radio Show during the IBOC discussion panel, this idea was met with cheers.

The FCC's NPRM on DAB issued in November is seeing some action. IBOC now has a firm stance and is on the verge of making its first major steps. With no new spectrum available until 2007, IBOC has a clear path.

The time for a grand alliance is coming. If it is determined that only one of the proponents meets the standard, the alliance idea is unnecessary. If both systems are accepted, then an alliance will likely be imperative. The time to establish a grand alliance is about two months away, depending on how things go.

For more information  
circle (202) on Free Info Card

# Nautel FM The Sound of Cool.



Nautel solid state modular FM transmitters run cool. The highest efficiency ever achieved for any solid state design means there is less waste heat generated. Nautel's patented single stage combiner also eliminates the heat dissipated by imbalance loads employed in conventional hybrid combiners. Each Power Module has its own ventilation fan and thermal protection. But that is only the beginning of cool. Safe on-air module service minimizes nighttime and emergency service calls; and power consumption is lower than other solid state transmitters thanks to the high overall rf-out/ac-in efficiency. These features help take



*Power Module*

the heat off the operating budget. Twenty-four-hour-a-day technical support and straightforward installation procedures mean there's no need to sweat installation and maintenance either. Nautel FM transmitters, from 3.5 to 10 kW and Combined 20 kW, partnered with the superior signal integrity provided by the Nautel Direct Digital Synthesis FM Exciter – with AES/EBU direct digital input, or with optional interface for conventional analog composite input – quite simply deliver the finest sound and signal around. Nautel – because simple, efficient, rugged, and reliable is also cool.

[www.nautel.com](http://www.nautel.com)

Nautel Limited, Hackett's Cove, RR #1, Tantallon, Nova Scotia, Canada B0J 3J0

Phone: (902) 823-2233 Fax: (902) 823-3183 E-mail: [info@nautel.com](mailto:info@nautel.com)

Nautel Maine Inc., 201 Target Industrial Circle, Bangor, Maine USA 04401

Phone: (207) 947-8200 Fax: (207) 947-3693



Simply the best engineered transmitters

Circle (122) on Free Info Card or online at [www.beradio.com](http://www.beradio.com)

## Preparing for an emergency

By John Battison, P.E., technical editor, RF

**C**hief engineers must prepare their facilities for technical emergencies. An outline of areas to consider when planning for emergencies follows.

### Primary power

In combination transmitter/studio sites, primary power failure closes everything down unless standby power is available. There is a tendency to underestimate total power requirements. For a true assessment of power



Photos courtesy of Broadcast Electronics.



A fallen tower is one of the most severe emergencies.

needs, include all essential loads and allow for future power requirements.

Gasoline, diesel, natural gas

and LPG are the standard generator fuel choices. Gasoline is typically used only for small, portable units because it is high-cost and has tough storage requirements. Diesel usually carries stringent storage rules, and exhaust noise and odor can pose problems.

Natural and LP gas are popular stored fuels, and in areas where piped-in gas is available, either can be an excellent choice. This power source rarely dries up in an emergency, although pipeline breaks can occur.

Separated studio/transmitter facilities require two standby generators unless a site is shared with an essential operation that has excess capacity available. The requirements for transmitter sites are similar to those for combination plants. It is often difficult, however, to locate standby generators for downtown studios because of fuel storage, exhaust noise and emission requirements. Use the same load considerations as for combination studio/transmitter sites. Factors such as air conditioning and heating should be taken into consideration.

Standby generator suppliers typically recommend run-

ning the facility on a weekly schedule of at least 30 minutes. Connect a large load when running the weekly tests to be sure sustained power can be supplied. Thirty minutes is the minimum time to run on generator after a power outage. In areas where outages or unstable weather conditions frequently occur, run on generator for about an hour to be sure the problem has cleared.

If remote operation is involved, weekly test runs should be monitored manually from time to time to ensure operation is as planned. Sometimes, not all operating parameters are remotely monitored and potential failures are overlooked.

### Radiating system

Towers and antennas are often the links that fail in emergencies. Today, the tendency for AM stations is to construct auxiliary or emergency antennas only when needed. Some FM stations have small antennas mounted on short poles for emergency use.

The Rules do not specify the kind of AM antenna to use. The main injunction given in the Rules is to not extend coverage beyond the licensed contours and to use no more than 25 percent of licensed power. The Rules Part 73, sections 1675, 1680 and 3542 cover auxiliary and emergency antennas. The Rules require a letter requesting emergency authorization, though telephone authorization may be given during an emergency.

AM stations should select a skyhook, tree or convenient pole to support a wire. With an OIB, antenna dimensions and an approximate antenna resistance may be established. A prepared, reasonably efficient radiator can be constructed and stored for use in case of tower or other radiating system loss. Approximate operating current and power would be known, and service could be resumed quickly by hoisting up the wire and connecting it.

For FM emergencies, the best route is to find an FM bay of the correct channel and mount it on a pole or on the rooftop. Sometimes, part of an existing antenna assembly

**NewsReady32**  
The LAN/WAN/WEB Newsroom System  
Now Connecting Clear Channel Coast to Coast

**WR** 800-833-4459  
[www.WireReady.com](http://www.WireReady.com)

**WireReady**

Circle (109) on Free Info Card or go to [www.beradio.com](http://www.beradio.com)

# What they hear will determine your destiny

Made the old fashioned way,

Master craftsmen and tech-

the AKG legendary sound

your success, it's an invest-

SOLIDTUBE. Made with

detail that has earned

one-at-a-time in Austria.

nicians who understand

is not just assurance for

ment in your future. The

the same commitment to

us our legendary status.



## SOLIDTUBE

*a hand-crafted masterpiece*



can be used. In most cases, power will be low, and a length of suitable, flexible coax can be dedicated to the project and ready for immediate use. Because FM transmitters require antenna/coax/transmitter matching, you should design a suitable connection point before an emergency occurs.

### Control

If a transmitter site is manned, control and monitoring requirements take care of themselves. When using a remote-

control, downed phone lines or fallen STL antennas pose problems. If power is available, the primary objective will be to get a stable and legal signal on the air as quickly as possible.

It is possible to use a cell-phone by permanently installing a maximum-power, dedicated unit at the transmitter site. Automatic changeover from the regular STL system can easily be designed and the transmitter controlled via the cell phone until the regular system is repaired. Cell and

PCS services have certainly opened new possibilities. Unlicensed spread-spectrum equipment also provides a possible solution.

### Program feed

Program material delivery depends greatly on the program source(s). Satellite receivers at the transmitter site that usually feed directly into the transmitter and require no local insertions for a specified time can often be allowed to run.

In cases where satellite material goes back to master control for production purposes, programming can be more difficult and methods will depend on local facilities and personnel available. In any case, provisions must always be made for local programming from the transmitter site by providing minimal studio and audio equipment and facilities.

### Personnel safety

Most installations are adequately protected, but some items tend to be overlooked. At transmitter sites, provisions must be made for two engineers to work on equipment under repair. When AC power fails, automatic, battery-powered emergency lights are obligatory in studios as well as transmitter buildings.

Clearly marked and illuminated exits must be provided, and a station emergency-action bulletin covering engineering staff procedures should be in place. A clearly marked main disconnect switch must be provided to isolate equipment in buildings or areas where physical damage has occurred. If more than one transmitter is operating into an antenna on a common tower, power must be reduced as needed for the safety of personnel working on tower equipment. This is an FCC/OSHA/EPA requirement.

In common tower installations, do not overlook the possibility of dangerous RF pickup by a closely adjacent, damaged antenna when working in multiple transmitter installations. Ground any potential high-level RF voltages that may appear at the transmitter-end of a transmission line in such installations.

E-mail John at: [batcom@bright.net](mailto:batcom@bright.net).

# Digigram POWERED

The best sounding, most reliable digital audio systems use Digigram sound cards.

Does yours?



Digigram Inc. 2101 Wilson Boulevard, Suite 1004 Arlington, Virginia 22201  
Phone: +1.703.875.9100 • Fax: +1.703.875.9161 • E-mail: [input@digigram.com](mailto:input@digigram.com) • Web: [www.digigram.com](http://www.digigram.com)

Circle (107) on Free Info Card or go to [www.beradio.com](http://www.beradio.com)



# "My Two Stations Save \$130,000 per Year Using Scott Studios Voice Trax"



Ron Castro, co-owner and GM, KRPQ Q-105 and KMHX MIX 104.1 Santa Rosa, California

A former San Francisco and nationally syndicated Concept Productions air personality, Ron has recorded 300,000 voice tracks for automated stations across three decades. Ron's own stations have used Scott Studios' Voice Trax systems for several years.

(Continued from upper right) "I wouldn't ask the staff to use anything I don't use myself. If it didn't work great, it wouldn't be here."

Scott Studios has money-saving features you can't get anywhere else. Scott's exclusive Voice-Music Synchronizer guarantees every voice track plays *only* with the intended songs, in spite of log updates. Worst case, you'll still sound great because your Scott system airs replacement tracks with the right voice for the shift. Scott has exclusive watchdog circuits that make our systems more self-healing than any other. Scott also predicts most problems *before* they occur, usually as soon as logs are done. Scott also pages people who can make last minute adjustments off-site by modem if needed. After years of trouble-free operation, Ron Castro says his two "Scott Systems are truly 'lock-the-door-and-go-home' reliable."

Ron's "two station combo saves at least \$130,000 a year using Scott Studios' Voice Trax. When we put our second station on the air 3 years ago, we debuted with the best ratings of any sign-on in the history of the market!"

Scott Systems are delivered with pre-dubbed custom music libraries, time-saving CD rippers that digitally transfer music to hard drive in seconds, no-dub instant LAN spot uploads from Sonic Foundry multi-track production, MPEG and uncompressed digital audio (at a compressed price) and a week of staff training at your station. You get Cart Walls for instant requests, a phone recorder with waveform and audible scrub editing, AutoPost to make announcers sound better and minimize re-cuts, title and artist displays for your website, time announce, plus Cat. 5 audio wiring for fast installation. Our SS32 System plays 8 simultaneous recordings thru 8 separate console channels, feeds different spots to webcasts or second stations, plus auto-transfers spots and Voice Trax to distant stations over Internet or WAN. Scott Studios offers optional temperature announcers, wire capture and newsroom editors, unattended school closing reports and 24/7 live support via toll-free cell phones.

Scott Studios' unequalled money-saving features mean more U.S. stations use Scott than *any* other digital air studio systems (5,500 workstations in 2,250 U.S. Stations and nine of the top ten groups). See our web site and toll-free phone at the right.

Ron Castro says his KRPQ and KMHX, Santa Rosa, California *save serious money* because "Scott Studios' Voice Trax automation cuts voice-tracking time to 5 minutes per hour for a 'live-sounding' show. Our Air Personalities are freed up to do other work at the stations, drastically reducing the need for additional management, music, production and promotion staff. That cuts boredom, burn-out and turnover, while increasing productivity.

"Scott Studios' Voice Trax lets the talent hear their music, spots and voice-over, running the show the way they would live, including air-tight talk-ups. Scott's whole recording process is handled with just one button. We hardly ever use a mouse or keyboard. Each voice track takes only seconds.

"Not only am I an owner and GM, but I'm also an Air Personality. I produce 34 hours each week of voice tracked programming using Scott Studios' Voice Trax.

9:23:13	<b>Breathe Faith Hill</b> :11/3:30/F HIT HM9834 9:23 #1 for 2 weeks in January, 2000	Born Country Alabama L 6/28 2p N 7/10 3p	Close En...Perfect Alabama L 7/5 5p N 7/13 6a	Dixieland Delight Alabama L 7/2 3a N 7/9 3p
Start 3	<b>When I Said I Do Clint Black</b> :17/4:13/F HIT HM2608 9:27	Dwn Home Alabama L 7/9 4p N 7/12 7a	Face To Face Alabama L 7/6 1a N 7/18 8p	Feels So Right Alabama L 7/4 2a N 7/12 7p
Start 3	<b>Clint Black Backsell Ron Castro</b> :00/0:13/C VT JU1094 9:31	Forever's As Far.. Alabama L 7/7 4p N 7/10 2a	Forty Hour Week Alabama L 7/2 7p N 7/13 8a	Give Me One More Alabama L 7/1 5a N 7/8 10p
Start 3	<b>Dodge Trucks Q: Your Dodge Dealer</b> :00/0:60/F COM DA2215 9:32	Here We Are Alabama L 7/30 5a N 7/13 9a	High Cotton Alabama L 7/2 8p	Hometown Honey Alabama L 7/4 3a N 7/11 5p
Start 3	<b>California Country Cookin' Q: Kids Eat Free Tonight</b> :00/0:60/C COM DA1234 9:33	If Had You Alabama L 7/2 9p N 7/15 4p	If You're Gonna Pl Alabama L 7/2 10a N 7/15 3p	I'm In A Hurry (& I Alabama L 7/1 3p N 7/13 7a
Start 3	<b>Q-105 Fast Jingle Q: Q-105</b> :00/0:13/C JIN DA4315 9:34	In Pictures Alabama L 7/4 10a N 7/12 11	It Works Alabama L 7/1 9p N 7/20 10	Jukebox in...Mind Alabama L 7/2 2a N 7/14 3p
Stack	Title	Time	Year	Cat.
Auto	Back	Forward	Stop	:08
Small Stuff Alabama L 7/9 2a N 7/10 7p	Once Upon A Life Alabama L 7/3 1p N 7/17 9p	Lady Down On Lo Alabama L 7/5 8p N 7/13 5a	Love In the 1st De Alabama L 7/5 12m N 7/9 11	Mountain Music Alabama L 7/5 7p N 7/18 8a
Roll On (18 Wheel Alabama L 7/6 1p N 7/14 8a	Pass It On Down Alabama L 7/3 7p N 7/12 5a	Reckless Alabama L 7/1 11p N 7/12 3p	She Ain't Your Ord Alabama L 6/27 1p N None	Song of the South Alabama L 7/1 10a N 7/15 6p
Auto	Back	Forward	Stop	:08
A B C D E F G H I J K L M N O P Q R S T U V W X Y Z				

The Scott System is radio's most user-friendly. You get instant airplay or audition of any song simply by spelling a few letters of its title or artist. You see when songs played last and when they'll play next. You also get voice tracking while listening to music in context, hot keys, automatic recording and graphic waveform editing and scrub of of phone calls, all in one computer!

**Scott Studios** ..  
13375 Stemmons Freeway, Suite 400  
Dallas, Texas 75234 USA  
Internet: [www.scottstudios.com](http://www.scottstudios.com)  
(972) 620-2211 FAX: (972) 620-8811  
8 0 0 7 2 6 8 8 7 7  
**(800) SCOTT-77**

## LINUX around the station (part 2 of 2)

By Kevin McNamara

Last month's column provided background on the LINUX operating system and some of its hardware requirements. This month, the series concludes with a look at the desktop, communication hardware requirements, server configuration and some cool applications.

### Desktop

LINUX is a multi-user/multitasking operating system. Unless you are simply setting up a stand-alone LINUX

Various implementations of X-Windows are available; however, XFree86 is commonly used with LINUX distributions. The X-Windows desktop is similar to a desktop used with a PC or Mac operating system and comprises five basic objects: 1. The screen defines the entire video display; 2. The root window is the background of your screen, similar to wallpaper; 3. The window manager provides the interface between the user and the X-Window system, allowing customization of the window; 4. The pointer provides a visible shape on the screen that corresponds with the position of your mouse or other input device; 5. The window is a frame that contains an open application. An active window is the frame that contains the application in which you are currently working.

Because of its modular and open design, the X-Window system is highly customizable. Extensive libraries of software can be downloaded from the Internet, at little or no cost, providing a wide range of custom desktop themes and capabilities. Another useful software package is Samba. Samba, which is free, includes programs that are loaded on the server and client workstations and allow a high level of file and printer integration between PC-based workstations and a UNIX-based server.

### Communications hardware requirements

LINUX currently supports virtually every popular networking protocol, including TCP/IP (even Ipv6), IPX/SPX, ISDN, Frame Relay, T1 and PPP. LINUX also supports the majority of PC and PCMCIA network interface cards and modems. Current listings of supported hardware are available on the Web. Chances are good that some of the older hardware you have on the shelf can be incorporated into your LINUX server.

LINUX also works with all current networking topologies, including Token Ring and Ethernet. In fact, most Gigabit Ethernet hardware is supported. A basic search



X-Windows provides a familiar Windows environment that is completely configurable. Shown above is just one configuration.

server as an experiment, you will want to connect the server to other computers through a network or modem connection. A networked LINUX server can be made to work with dumb terminals, PCs with terminal programs or a client's program that permits LINUX to operate within Windows.

You may think a system that has its roots in UNIX would provide some type of text-based screen, especially those of you who have worked on early versions of high-end newsroom systems. The reality, however, is that LINUX (and every other UNIX derivative) supports a graphical environment called the X-Window system. As it turns out, the X-Window system was one of the first Windows-type desktop graphical environments. The system was developed in the mid-'80s at the Massachusetts Institute of Technology.

X-Windows is distributed in free or low-cost versions.

## NewsReady32

The LAN/WAN/WEB Newsroom System  
Now Connecting Clear Channel Coast to Coast

**WR** 800-833-4459  
www.WireReady.com

WireReady

Circle (109) on Free Info Card or go to [www.beradio.com](http://www.beradio.com)

We're evolving.



Watch the transformation at

[www.mediacentral.com](http://www.mediacentral.com)

You've been with us from the beginning, but we've only just begun.

**mediaCentral<sup>®</sup>**  
an IndustryClick community

[www.mediacentral.com](http://www.mediacentral.com)

Your one-click resource for media tools, news and community.

## Next Wave

on the Web will reveal drivers that allow your LINUX server to communicate with wireless networking hardware and even the infrared port.

The latest versions of LINUX will automatically detect plug-and-play hardware that is supported. If your server has more than one type of hardware installed (e.g., two network cards), you will have to add the configuration information for the second device manually. Some of the commercial distributions even have installation routines that handle many of these problems for you.

### Configuring the server

You have two basic choices for setting up and configuring your server: either download the required software and manually set up the system based on your hardware or purchase one of the commercial distributions that includes installation routines to help you through the initial setup. Unless you have a decent background in UNIX, the latter may be preferable.

The commercial distributions contain printed documentation and a reasonably large library of programs and drivers that will save you the time it takes to search for them over the Net. You will be able to enhance your system with any of the free downloadable libraries or perhaps write your own drivers after you have a chance to learn the system.

Extensive sources are available on the Internet, in the

form of "how-tos," to help you with your server. These sources provide detailed information for setup and configuration of specific applications. Other information can be found on related newsgroups, chat rooms and LINUX-specific websites located throughout the world. Magazines such as the *LINUX Journal* are also an excellent source of news, information and applications.

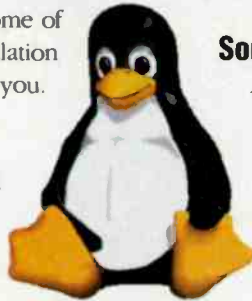

The LINUX logo.

### Some applications

As you can see, the LINUX operating system is an extremely flexible and well-supported platform. Up to this point, we have looked at LINUX as a file server, though a PC running LINUX has the following additional uses.

**Internet Server.** LINUX is the platform of choice for the majority of Internet servers in the world today. LINUX servers are used for Web, FTP, news and e-mail. Most Web

services running on LINUX use a program called Apache, which provides a complete and relatively easy way to implement a Web server. Like all projects under the GNU, Apache is available free of cost and has a growing library of available support programs.

**Intranet Server.** Why not configure a Web server to provide information locally to employees connected to your LAN or WAN? Many businesses use Intranets to not only offer timely company information, but also make available employee handbooks, time sheets,

# ComStudy by RadioSoft.

## Radio Mapping At Its Best.



ComStudy by RadioSoft sets a new standard for accurate and efficient mapping of all radio signals. ComStudy can bring a world of information about your existing or planned signals right to your screen. ComStudy 2 offers a lot...

- Fully integrated transmitter databases
- Fastest and most accurate calculations
- Automatic interference calculations
- Real time 3D displays
- Area reliability studies
- Accepted by the FCC
- APCO coordination standard
- All FCC, TIA, and ITU procedures included

ComStudy offers breakthrough software at a fraction of the cost of more cumbersome software programs. We'll even let you test drive ComStudy for 15 days. Just call or visit our website.

## RADIO SOFT

The World Leader In Radio Mapping Technology.  
109 W. Knapp Avenue, Edgewater, FL 32132  
Phone 1-888-RADIO95 in the USA  
Globally, phone 1.904.426.2521 • [www.radiosoft.com](http://www.radiosoft.com)  
RadioSoft Is A Customer Friendly Company.

Circle (111) on Free Info Card or go to [www.beradio.com](http://www.beradio.com)

# "Just Zephyr it to me"

**There's nothing like a remote.** Demanding, unpredictable, and always a challenge. There's no time to worry about whether your equipment will deliver. Now the ZephyrExpress makes the job a whole lot easier.

**Zephyr has become the industry standard** by being the first to bring MP3 codec technology together with ISDN. In fact, thousands of broadcasters around the world rely on Zephyr to manage their most critical audio feeds. And now, ZephyrExpress allows you to take the



Zephyr's advanced technology on the road without missing a beat.

**It's easy to send live audio from the field.** The ZephyrExpress combines a stereo ISDN codec with a full-featured audio mixer in one compact, sturdy chassis. No need to pack up and haul around all the mixers, preamps, limiters, etc. to your remote site. Those days are gone. And the user-friendly interface simplifies the job for both the novice and seasoned pro.

**Across town or across the globe,** your next remote broadcast could be the easiest ever. Don't just send the signal home, "Zephyr" it—with ZephyrExpress. It's clearly the best way to hear from there.™ For the name of your Telos dealer, contact us or visit our web site.



**TELOS SYSTEMS**  
2101 SUPERIOR AVENUE CLEVELAND, OH 44114 USA  
TEL: +1 (216) 241-7225 FAX: +1 (216) 241-4103  
E-MAIL: [info@telos-systems.com](mailto:info@telos-systems.com) [www.telos-systems.com](http://www.telos-systems.com)

**TELOS SYSTEMS EUROPE**  
JOHANNISSTRASSE 6 D-85354 FREISING GERMANY  
TEL: +49 81 61 42 467 FAX: +49 81 61 42 402  
E-MAIL: [europe@telos-systems.com](mailto:europe@telos-systems.com) [www.telos-systems.com](http://www.telos-systems.com)

Telos Systems, the Telos logo, Zephyr, ZephyrExpress and The Best Way To Hear From There are trademarks of TLS Corp.

Circle (112) on Free Info Card or online at [www.beradio.com](http://www.beradio.com)

## Next Wave

schedules and messaging.

**Firewalls.** These are used to limit access from outside computers to your local network. Increasingly, hackers are gaining access to company LANs. A successful penetration into your network could allow a hostile hacker to deliver viruses, download private information and intercept private e-mail. A LINUX server can be configured as a low-cost yet highly effective firewall for your Internet connections. A prop-

erly configured LINUX server can be inserted between your Internet proxy server and LAN file server(s), thus filtering TCP/IP addresses that are not trusted to pass information to your LAN from the outside world.

**Multiple servers.** Many stations now use multiple servers within a facility or market that are attached to a common backbone. In many cases, these servers are dedicated to specific tasks, such as traffic, digital audio storage

and business. If these systems are tied to an Ethernet topology, all of the data intended for a specific server also appears across the entire network. The nature of Ethernet may cause the system to slow dramatically if a particularly data-intensive application is running, such as a large streaming audio file. To confine data traffic to specific servers, it is necessary to segment the network by adding a router. The router works like a firewall but limits the data that can pass through the LAN to specific servers, thus creating independent LAN *workgroups*. Configuring a LINUX server as a router is relatively simple by using two network interface cards.

**IP masquerading.** Many facilities are not equipped to access the Internet directly from a proxy server with a dedicated high-speed connection. If this type of access is not available, it is common to have separate modem connections (and costly telephone lines) to several PCs. You can configure a LINUX server to do something called IP masquerading. IP masquerading allows you to create simultaneous/multiple connections to the Internet, typically using a single POTS line, but it can also be applied to ISDN or fractional T1 lines. As you would expect, the more concurrent users and the slower the line, the more the overall connection speed will drop. IP masquerading provides a good solution under the following conditions: 1. No more than three users will need access to the Internet at the same time; 2. The speed of the connection is greater than 56Kb/s; and 3. Users will not hit many graphics-intensive pages. LINUX also supports *spanning*, whereby multiple POTS lines can be used to increase the aggregate speed of the connection. To employ this method, however, your ISP must also support spanning.

I haven't discussed some of the more technical applications, such as control and data-collection systems, but I can assure you, LINUX is limited only by your imagination.

Kevin McNamara, BE Radio's consultant on computer technology, is president of Applied Wireless, New Market, MD.

# Affordable Digital Automation

24 HOUR  
FREE  
TECH SUPPORT

NEW

#	Status	Cue	Scheduled	Actual	Name	Length	Category	Description / Command Line
1	X			03:24:55	6345	04:13	AUDIO	Time and Tide
2					6200	02:02	AUDIO	Rock Around the Clock
3					2146	00:11	AUDIO	Congal
4					austr1	00:04	VTRACK	Rick Austin Voice Track #13
5					calif1	00:41	AUDIO	Hotel California
6					eurol2	00:06	AUDIO	French Jingle #2

Our new WaveStation 3.0 has all the features of the \$50,000 automation systems, but is priced reasonably like software, not gold-plated broadcast hardware. We often hear, "It can't be true!" More than 1000 satisfied users worldwide prove the contrary. WaveStation includes a powerful digital audio editor and uses standard or compressed audio files, including MP3. On-screen Voice-Track editing, time-shift recording, serial port control. WebCast ready. Full automation, satellite, voice track and live assist. No recurring fees, Free upgrades. Microsoft Windows 95, 98 or NT.

888-BSIUSA1

Try Before You Buy

Download the Actual Software!

www.bsiusa.com

Only

\$999

BSI

# Tame Your Remote Demons

## Vector POTS Codec

The ultimate remote broadcast machine for POTS (Plain Old Telephone Service).



## HotLine POTS Codec

The broadcast industry standard for plain telephone line remotes.



## Nexus ISDN Codec

ISDN doesn't need to be difficult to sound great! The Nexus is an inexpensive ISDN solution which delivers low-delay, 15 kHz audio.



**COMREX**  
www.comrex.com

## Broadcaster's General Store

2480 S. E. 52nd Street  
Ocala, FL 34480-7500  
(352) 622-7700 Fax: 352-629-7000  
Email: bgsbuck@atlantic.net

Circle (123) on Free Info Card or  
online at [www.beradio.com](http://www.beradio.com)



[www.bgsfl.com](http://www.bgsfl.com)

## LPFM service approved

By Harry Martin

**T**he FCC has authorized the creation of a new LPFM service. The service will consist of 10W and 100W ERP stations that will operate on a noncommercial basis.

**Power and coverage.** LP10 stations will operate with a power of 1W to 10W and will have service areas of 1 mile to 2 miles. LP100 stations will operate with a power from 50W to 100W and will have service areas of approximately 3.5 miles. The commission did not adopt its initial plan to authorize LP1000 stations, which would have served much broader areas. Authorizing these stations would have precluded the establishment of substantially more lower-powered facilities.

**Interference protection.** The commission will impose interference protection requirements based on distance separations between stations rather than contour protection. Second-adjacent channel protections are incorporated in the interference criteria, but third-adjacent assignments will not be considered. The distance separation requirements are intended to protect the following: First, authorized commercial and noncommercial FM stations of all classes; second, existing FM translator and booster stations and any authorized LP100 stations; and third, pending applications for FM, FM translator and LP100 facilities that are on file before the issuance of a public notice announcing an LPFM application filing window. The commission has established a 20km "buffer" zone surrounding full-service FM stations to provide them flexibility in choosing new transmitter sites.

**Noncommercial service.** Unlike the commission's original proposal, the agency has determined that all new LPFM stations will operate noncommercially. Eligible licensees can be local governments, private educational organizations, associations or entities, or nonprofit entities with educational purposes. LPFM licenses will be awarded throughout the FM radio band and will not be limited to reserved NCE-FM channels. The commission's decision to limit eligibility to noncommercial entities avoids the problem of a commercial takeover of the LPFM service through auction processing.

**Other eligibility requirements.** No existing broadcaster or other media entity may have an ownership interest in, or enter any program or operating agreement with, any LPFM station. Additionally, LPFM stations will not be permitted to operate as translators. During the first two years of LPFM licensing, LPFM licenses will only be awarded to entities that certify they are physically headquartered, have a campus or have 75 percent of their board members residing within 10 miles of the proposed station. Also, during the first two

years, no entity may own more than one LPFM station in any given community. Further, during the first two years, no entity will be permitted to operate more than one LPFM station nationwide.

**Licensing procedures.** Applications will be accepted during designated filing windows. The first such window, expected in May, will be for LP100 licenses. After processing of those applications, a window for LP10 licenses will be opened. Licenses will be granted for eight-year renewable terms but will not be transferable. LPFM stations will operate with four-letter call signs with an LP suffix.

**Mutual exclusivity.** When LPFM applications for a particular area are in conflict, the commission will resolve mutual exclusivity through a point system that will give equal credit for the following: an established community presence for at least two years prior to the application; a pledge to operate at least 12 hours daily; and a pledge to broadcast at least eight hours of local programming daily. Where mutually exclusive applicants have the same number of points, the commission will require time-sharing by dividing the eight-year license term equally among the deadlocked applicants. Such eight-year licenses will not be renewable.

**Legal requirements.** Pirate broadcasters will be eligible to participate in the new service only under the following conditions: They voluntarily ceased engaging in unlicensed operations by February 26, 1999 without specific direction from the FCC or they ceased engaging in unlicensed operations within 24 hours after being advised to do so by the FCC. LPFM stations will be required to broadcast a minimum of 36 hours per week and are subject to the FCC's sponsorship identification, political programming, station identification, EAS and obscenity/ indecency rules. However, LPFMs will not maintain main studios or public files or file ownership reports.

More information on the LPFM application process will be available on the FCC's LPFM website at [www.fcc.gov/mmb/prd/lpfm](http://www.fcc.gov/mmb/prd/lpfm).

Harry Martin is an attorney with Fletcher, Heald & Hildreth, P.L.C., Arlington, VA. E-mail [martin@fhh-telcomlaw.com](mailto:martin@fhh-telcomlaw.com).

### Dateline

December 1, 1999 ended the first cycle for filing biennial ownership reports. The next cycle will begin February 1, 2001. In the meantime, new ownership reports still must be filed within 30 days after consummation of a license transfer or assignment, upon grant of a construction permit for a new station and upon the filing of an initial license application for a new station.



SAS64000 AUDIO ROUTING SYSTEM

E l e g a n t  
A n a l o g

I n s t a n t  
D i g i t a l

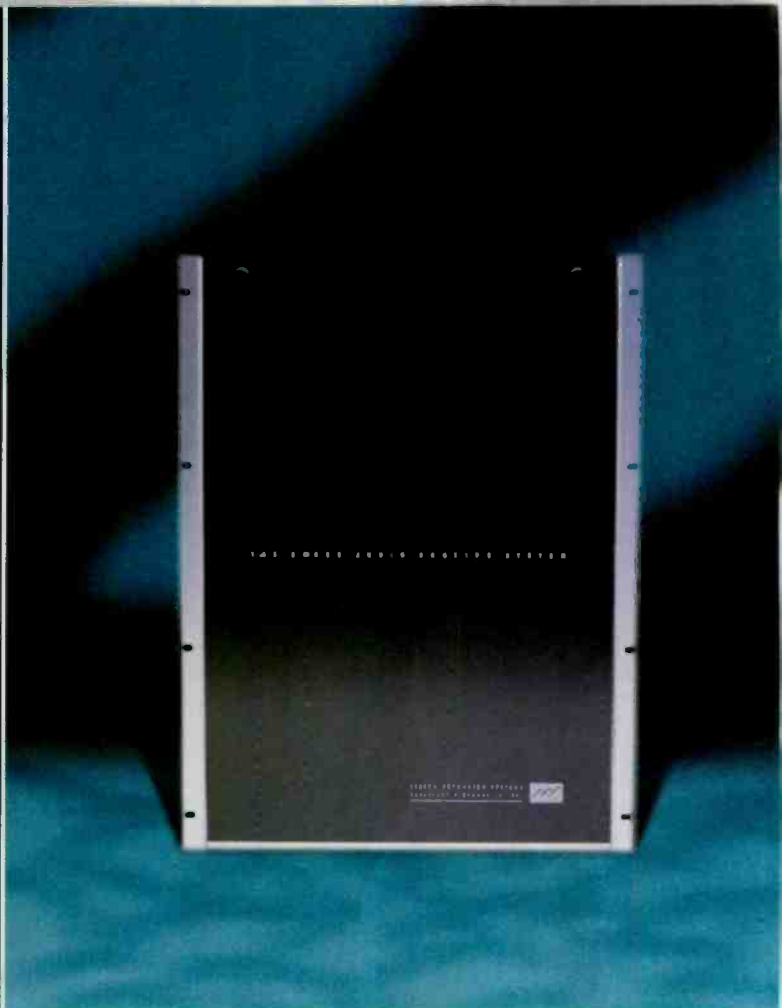

256 X 256 LARGE • MONO/STEREO • WIDE VARIETY OF CONTROL PANELS • 118dB ANALOG DYNAMIC RANGE • DISTRIBUTED MULTI-PROCESSOR ARCHITECTURE



If the migration to digital is in your future, then this is the route to take. Introducing the large size, big performance analog router that also speaks fluent digital. A true hybrid that allows you to scale the number of analog and digital ports as needed, now and in the future. And even better, the SAS64000 creates a forward path to AES/EBU digital audio without creating analog obsolescence.

This means you can mix your analog and digital I/O in the same router frame. Go direct analog to analog, or digital to digital. Or mix it up with 24 bit conversion analog to digital and vice versa. Either way, this unique architecture sports flawless signal integrity and non-blocking flexibility.

And it's wonderfully simple, just plug in our new digital port expander and that's it. Welcome to digital! -co-existing richly with analog in the same framework.

There's lots more to tell. Call us: 818 840 6749. Fax us: 818 840 5751. E-mail us: sales@sasaudio.com Check the Web site: sasaudio.com And of course, snail mail: 2112 North Glenoaks Blvd, Burbank, California 91504 USA

Circle (124) on Free Info Card or online at [www.beradio.com](http://www.beradio.com)



SIERRA AUTOMATED SYSTEMS  
BROADCAST & COMMUNICATIONS

# REMOTE BROADCASTS

## What you need to know to get your off-site programs on the air.

By Allan Soifer

**R**emote origination of radio programming is not a recent development. In the late 1920s, NBC radio crews were sent to cover all manner of news and human-interest stories with what was then considered portable equipment (sort of).

For a time, NBC news bureaus in New York, Chicago, Los Angeles and other centers assigned permanent editors to seek out and develop stories at remote sites. Their role was to provide the programmers with new and interesting live shows every day. The CBS Radio network was also known for its mobile news cars, which featured public-address trumpet loudspeakers on their roofs, blaring away the latest headlines. Reporters inside the vehicles communicated with their newsrooms via shortwave equipment.

In the '60s and early '70s, the concept of producing complete programming on the sponsor's premises was successfully explored. Remote origination equipment has progressed into the digital age, and many markets are rediscovering the promotional and sales potentials of remote programs.

To successfully take the show on the road, you must select the right equipment for the job. The tools needed in the field can be broken down into four major areas: playback devices, microphones, consoles and ancillary equipment, and transmission systems. Naturally, not all of these tools will apply to every situation.

### Playback

Not all remotes require the ability to play source audio. In some

applications, basic needs can be met with a mini-disc, DAT or cassette deck. If music is being played from the remote site, CD players may be required. Other equipment sources may be used as well.

CDs are a good format choice because many stations now own some type of CD burner. Special audio cuts can be recorded as needed. Some CD players, however, do not travel well. Hard drive-based systems can also be used, but excessive handling and vibration can affect these systems. Likewise, laptop computers are subject to the same handling concerns.

One option for portable equipment comes from the DJ industry. Dance DJs demand reliable equipment. Dance club audiences — like radio listeners — do not tolerate poor playback quality or interruptions in the music. Many manufacturers have catered to this market with lines of principal items and accessories. Equipment costs are comparable to broadcast gear, and technical specifications typically exceed standard requirements. Major manufacturers' warranties are also generous and cover the usual liabilities.

### Consoles

The requirement of a mixer or console is directly dictated by the type of remote. For simple, voice-only remotes, a small, possibly battery-operated mixer can be used. Most of these units include a built-in limiter, which certainly helps keep audio levels in check. These small mixers can be carried in a transport-style attaché case, complete with storage for two mics and cables. You may even be able to fit the additional remote gear into the same case. Such portability leads to a simplified operation. As a result, the announcer scheduled to voice the reports from the client's premises can plug into a POTS phone jack, hit the preprogrammed dialup key and establish a two-way digital link within moments.

These smaller mixers are usually mono, but

stereo models also exist. The next step up is the mix-pad. These small mixers usually provide a limited number of inputs. They are, however, stereo and can provide additional mixing and routing for mix-minus.

Finally, a full console may be needed if the show requires numerous sources and mixing requirements. You may even elect to use a modular console, which allows for potential expansion and growth. In one installation of mine, a modular approach has worked well, providing 12 inputs for two CD players, three mics, two

quite good reception, even within steel buildings. A diversity system will also help improve antenna reception (see companion story, page 42). If circumstances warrant it, a wireless remote monitoring system is useful. Any wireless frequency should be coordinated with the local SBE frequency coordinator.

Or remotes, most engineers prefer dynamic mics because of their ruggedness. Further, a cardioid (unidirectional) pattern minimizes extraneous noise pickup or possible feedback from PA speakers. By nature,

as dedicated telephone loops and VHF RPU transmitters work well with this setup. ISDN and POTS codecs typically do not work well with off-air monitoring. Fortunately, these digital paths include a return audio feed to carry IFB and cueing information.

Current codec models offer either a straight converters on system or conversion coupled with multi-input mixing and monitoring functions. Your needs will determine which to use. The all-in-one packages make setup and operation easy. For more complex arrangements, external mixing may be required. Some of the all-in-one packages also use a codec with limited capabilities.

All of the above presupposes that your remote is to be done inside a store, a mall, or similar commercial premises. But what about live, on-the-fly operations? To answer this question, let's begin with the news-reporting vehicle. The minimum required is a two-way radio (UHF is recommended). With a little engineering ingenuity, an audio input can be modified to accept either the regular push to talk (PTT) mic or a line-level input from an external source. This will enable the field reporter to gather audio clips and send them back to the station for insertion into a newscast. For more sophisticated in-vehicle remotes, we turn to the van or SUV equipped with a multiple-input mic mixer, two-way radio, cell phone, audio recorder and an RPU transmitter.

An important word here about safety RFLs



Photo by John Caracciolo.

The first step to a successful remote broadcast is deciding what equipment is needed. The required needs must be met, but build in redundancy and backups when possible.

mini-discs, one cassette player and one digital playback unit. This adds up to only nine inputs, so there's still room to grow.

## Microphones

Most remotes feature at least one air talent, so at least one microphone will be needed. Wired mics are certainly reliable and immune to external interference, but wireless mics offer extended portability. (For a complete overview of microphones, see the feature story on page 38.)

Care should be taken to choose a channel far away from any used by local TV (ENG) news crews. Frequency agile receiver/transmitter sets can help make this task easier. A clear line-of-sight between transmitter and receiver is always preferred, but some newer designs provide

condenser mics are more delicate and are usually best left in the studio, but there are exceptions, depending on the situation. Single-unit, unique-application condenser stereo mics that use the M-S (middle-side) stereo method are ideal for remotes that feature a group of interviewees around a table or a choir performing in a mall.

## Remote transmission

For the main remote kit, listening off-air via an FM tuner is the easiest route. Consider this method if there is little or no delay in the audio path. Analog paths such



# REMOTE BROADCASTS

and other radio link systems are usually mounted on extendable pneumatic masts. The thought of that 30-foot mast contacting high-voltage wires overhead is a frightening one. Cold weather brings additional safety concerns regarding valve and pressure relief vent freeze-up. Death and maiming has happened to technicians who, despite warning stickers and safety routines, placed their news vans and antenna masts in harm's way. The answer lies in sufficient training, hard-and-fast safety rules, and nondefeatable safety interlocks and warning systems. Be sure to include any necessary safety options on the vehicles as required.

The subject of RPU's can lead to a lengthy discussion. Microwave transmission and reception are complex technical issues. You may need a competent consultant to assess both your in-



Compact mixers are perfect for remote broadcasts and range in many sizes from from belt-pack to tabletop. Shown here are examples from Spirit, Mackie and ATI (left to right).

tended coverage area and also what you can realistically expect from a microwave system between the ve-

hicle and the station. Installations are fairly expensive and involved, a special tower location may be needed to

## Remote vehicles take the show on the road

Just as remote broadcasts are a staple of radio, remote vehicles are a staple of the station's presence.

By Chriss Scherer, editor

**A**ll stations cultivate localism and strive to be an integral part of their communities. Integrating your remote equipment into a vehicle allows you to go to a location, set up and be on the air in a short time. The use of remote vehicles simplifies the process of tearing down and relocating to the next event.

When planning your remote vehicle, you must first determine its main purpose. Because remotes are promotional by nature, the vehicle may serve a dual function for engineering/operations and promotions. If this

*Continued on page 32*

Photo courtesy of Will-Burt.



A remote vehicle can also serve as a rolling billboard.

# We Sell At Least One ECO FM Transmitter Per Day!!

**ENERGY-ONIX** ECO Transmitters are the most popular FM Transmitters ever built. There are at least 1000 of these transmitters operating world wide. They utilize one zero bias triode operating in a grounded grid mode and incorporate a solid state driver and frequency agile exciter. Their reliability is unprecedented and their prices are realistic. Do you want to know more details? Contact our office or your neighbor - he must have an ECO transmitter. Or, better yet - visit our modern 35,000 sq. ft. factory in beautiful "Upstate" New York and "Kick the Tires".

## HERE ARE SOME OF THE REASONS

- ◆ Honest Prices
- ◆ Understandable Control System
- ◆ Single, Long Life, Triode in Grounded Grid Configuration
- ◆ No Neutralization Required
- ◆ Minimum Plate Voltage (7500 Volts for 25KW Output)
- ◆ Solid State IPA with Loads of Reserve
- ◆ Automatic Power Output Control
- ◆ VSWR Foldback and Trip Control
- ◆ Extremely Long Tube Life
- ◆ Personalized Technical Support from Competent Engineers who Designed these Transmitters
- ◆ Models Available at 4, 6, 8, 10, 15, 22, 25, 30, 40 & 50KW
- ◆ Manufactured in our U.S.A. Factory

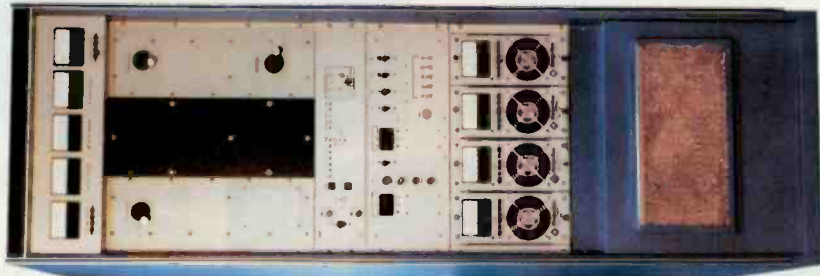

*"The Transmitter People"*

P.O. Box 801, 1306 River St., Valatie, NY 12184  
VOICE: 518-758-1690/888-324-6649 FAX: 518-758-1476  
E-MAIL: [energy-onix@energy-onix.com](mailto:energy-onix@energy-onix.com)  
WEB PAGE: [www.energy-onix.com](http://www.energy-onix.com)

Circle (125) on Free Info Card or online at [www.beradio.com](http://www.beradio.com)

# REMOTE BROADCASTS

mount the station's receiver for optimum coverage, and licensing the microwave link may be required. One manufacturer has developed a laser/infrared two-way system, which needs no licenses and can multiplex several signals in both directions. Bear in mind that RPU's are usually effective for hops of less than 10 miles.

In a crowded city corridor with many office towers, it may not be feasible to use an RPU without placing several receivers in strategic locations. If you fall into this category, consider receiver backhaul sites at your city hall, a major arena or ballpark, and one or two sizable buildings on opposite sides of the town. Your station may be one of the few that has a generous budget for remote broadcasts. In this case, the ideal method is to lease time on a satellite transponder and to use mobile uplink facility trucks with a receiving dish atop the station. These trucks can be leased in larger urban centers. Onboard features of the larger trucks may include GPS-coordinated antenna orientation, a frequency agile transmitter, a mini-announce booth, full production and recording facilities, and even a chemical toilet and drinking water storage tank.

These racks are mainstays of the audio and staging rental industries. (A quick visit to your local rock 'n' roll audio contractor will acquaint you with the types and sizes of traveling rack cases to be had). The sensitive (engineer-only) equipment should be protected by flip-down, hinged panels of transparent Plexiglas, where it



**Safe mast operation is always the first concern. This mast is obviously too close to the overhead power lines and presents a safety risk.**

can be viewed but not easily touched. Surround the units with several pieces of computer furniture to create the appearance of a station control room. Electronic cabling and setup should be minimized by using multi-conductor cabling and connectors. Different types of connectors and polarized ends prevent setup errors and damage.

With the technological options available today, any station, regardless of format or budget, can carry out some type of remote broadcasts. The key is to mix and match various components and systems to find the perfect remote kits to suit your needs.

*Allan Soifer is a freelance audio designer/recorder and broadcast production consultant in Ottawa, Canada. He can be reached via e-mail at [allan.soifer@sympatico.ca](mailto:allan.soifer@sympatico.ca).*



## COURIER

THE ALL IN ONE PORTABLE HARD DISK RECORDER



Does your portable recorder...

- Record to hard disk?
- Record mpeg compressed audio?
- Record linear files?
- Perform non-destructive editing?
- Have a built-in ISDN codec?
- Communicate through a standard modem?
- Transfer files to a hard disk editor?

Then you must already own a COURIER from Sonifex!

[www.independentaudio.com](http://www.independentaudio.com) - [info@independentaudio.com](mailto:info@independentaudio.com)



43 Deerfield Road, Portland, Maine 04101-1805  
PH 207.773.2424 FX 207.773.2422

Circle (126) on Free Info Card or go to [www.beradio.com](http://www.beradio.com)

**For more information  
circle (205) on Free Info Card**

# Confiability with Life Time Warranty

## EDUCATIONAL CIRCULAR SERIES

Model	Bays	Power	Gain	Price
MP-1	1	600W	-3.3	\$250
MP-2	2	800W	0	\$680
MP-3	3	800W	1.4	\$980
MP-4	4	800W	3.3	\$1,280
MP-2-4	4	2,000W	3.3	\$1,820
MP-3-5	5	3,000W	4.1	\$2,270
MP-3-6	6	3,000W	5.2	\$2,740

## LOW POWER CIRCULAR SERIES

Model	Bays	Power	Gain	Price
GP-1	1	2,000W	-3.1	\$350
GP-2	2	4,000W	0	\$1,350
GP-3	3	6,000W	1.5	\$1,900
GP-4	4	6,000W	3.4	\$2,600
GP-5	5	6,000W	4.3	\$3,150
GP-6	6	6,000W	5.5	\$3,700

## MEDIUM POWER CIRCULAR SERIES

Model	Bays	Power	Gain	Price
SGP-1	1	4,000W	-3.3	\$690
SGP-2	2	8,000W	0	\$2,690
SGP-3	3	10,000W	1.4	\$3,595
SGP-4	4	10,000W	3.3	\$4,500
SGP-5	5	10,000W	4.1	\$5,300
SGP-6	6	10,000W	5.2	\$6,100

The antenna gain may vary with the frequency. For powers up to 20 KW please, make the request to provide the specific configuration.

Circle (114) on Free-Info Card or  
online at [www.beradio.com](http://www.beradio.com)

**OMB also Manufactures:**

**FM transmitters**

**TV transmitters**

**FM and TV Links**

**TV antennas**

**Medium power FM antennas**

**Connectors**



**OMB America**  
3100 NW 72 Ave #112  
Miami, Florida 33122  
Phone: 305-477 0974  
Fax: 305-4770611  
Toll free: 888-OMB4USA

# Remote vehicles

Continued from page 28 is the case, the easiest approach will be to determine the needs of these departments separately. On the technical side, you will need to know what kind of equipment is going to be used. Equipment needs may be basic, requiring just an RPU and cell phone, or they may be more complex, requiring such items as a wireless IFB, multiple power options, and portable PA. Chances are, there will be some means of elevating an antenna for an RPU or other wireless link.

Once you have addressed the needs of the technical department, look at the promotional department's needs. Depending on the size of the



Photo courtesy of Allen Osborne Associates.

**Sport utility vehicles work well for remote vehicles. This type of vehicle may also fit the station's image.**

station and the budget allowed, this resource may be shared extensively between departments.

You will likely need limited hauling capacity for smaller promotional items. If larger promotional devices are used, such as inflatables, tents or games, additional hauling and storage space will be needed.



**digibid.com**  
Auction Network

**GET ON AND GET OFF.**

YOU WON'T FIND ART DECO COCKTAIL SHAKERS OR BEANIE BABIES ON DIGIBID. YOU WILL FIND THE PRO AUDIO, VIDEO, MUSICAL GEAR YOU'RE AFTER.

DIGIBID IS THE AUCTION ARENA WHERE THE DEDICATED PRO CAN FIND EVERYTHING FROM AUDIO-TECHNICA TO Z-SYSTEMS—AT RIGHT PRICES. AND THE BEST GEAR DEALS ON THE PLANET ARE THE MOST FUN, ESPECIALLY WHEN THEY'RE ALL 100% GUARANTEED.

**GET ON AND GET OFF.**  
[WWW.DIGIBID.COM](http://WWW.DIGIBID.COM)

Circle (115) on Free Info Card or go to [www.beradio.com](http://www.beradio.com)



Once you know the staff's requirements, you must determine what type of vehicle will be needed. Panel vans are a popular choice because of their spacious interiors. Sport utility and all-terrain vehicles are also being used more frequently. The type of vehicle you choose may be influenced by the promotional image it presents; however, function should be the determining factor in your vehicle selection.

At this point, you can begin planning your design. One station vehicle may serve different departmental needs. Be sure to allocate specific areas to each department. This task may be more difficult if one vehicle is serving multiple stations. Once a remote is in progress, the on-air element and on-site element may not mesh smoothly. Allow the air talent to have their space and promotions to have theirs.

### What's inside

The most basic set-up will likely be a microphone and RPU transmitter. In many cases, a portable headset radio will suffice for off-air monitoring. A permanent equipment installation may not be necessary in this case. The antenna could be hoisted on a portable mast that is not mounted in the vehicle. These masts have a large plate at the base, and the vehicle is parked on top of the plate to support it. The mast is then raised by hand.

Because the only powered equipment is the RPU, the vehicle's cig-

rette lighter may suffice for power. This arrangement leaves nearly all



Larger vehicles like this RV offer a complete studio with many extras like bathroom facilities. These vehicles can also be used as temporary studios in an emergency.

Prophet Systems Innovations—  
creating the future of radio  
a terabyte at a time.

877/774-1010  
www.prophetsys.com

**PSi**  
PROPHET SYSTEMS  
INNOVATIONS

## NexGen DIGITAL Broadcast

Meeting the complex performance needs of today's broadcasters through WANcasting, voice tracking, and scalability. Engineered to anticipate future growth, NexGen Digital Broadcast is unsurpassed in redundancy, connectivity and database fault tolerance capabilities.

AMFM, Inc., Sirius Satellite Radio, Clear Channel Communications, Inc. and over 500 independent stations across the country, Australia and Puerto Rico rely on digital audio from Prophet. Join them and "go Prophet!"

#### NexGen Digital™ Broadcast features:

- Mix and match compressed and non-compressed audio
- WANcasting™ – Wide Area Network linking
- Voice track recording concurrent with programming
- Scalability up to 128 stations
- Customized default configuration
- High speed digital audio extraction

Circle (116) on Free Info Card or go to [www.beradio.com](http://www.beradio.com)

# Remote vehicles

of the internal space available for promotional uses.

On the opposite side of the spectrum is a complete mobile studio with a control room, console, audio playback sources, generator and a telescoping mast. For this type of remote vehicle, a much larger vehicle, like an RV, is

typically used. Most remote vehicles fall somewhere in the middle of these extremes of economy and luxury. The additional equipment needed in more complex installations, such as a small mixer, a power source, audio equipment, a sound system and RPU gear, can be installed in fixed racks or in road cases.

## Power to go

Mobile electrical power can be a challenge for any application. Fortunately, most remote equipment does not have excessive power demands. Remote equipment must be small and light, which results in lower power demands. If everything in your system can operate from a 12V power

source,

you can tap into the vehicle's electrical system.

Be sure to calculate the maximum load so you do not overburden the alternator.

You can also operate from the vehicle battery alone, but doing so will quickly drain the power and could leave you stranded. In most cases, the vehicle's engine will be left running to power the equipment.

To power devices that require more than 12V or an AC power source, you will need more than the vehicle's battery.

Power inverters are available to convert 12vdc to 120VAC.

Most inverters do not supply a pure sine-wave signal, and the additional electrical noise is usually transmitted into the audio signal. Another simple option is to use on-site AC power. A shore-power connection will probably be sufficient for all of your needs, but with this method, you will

## Listen Closely

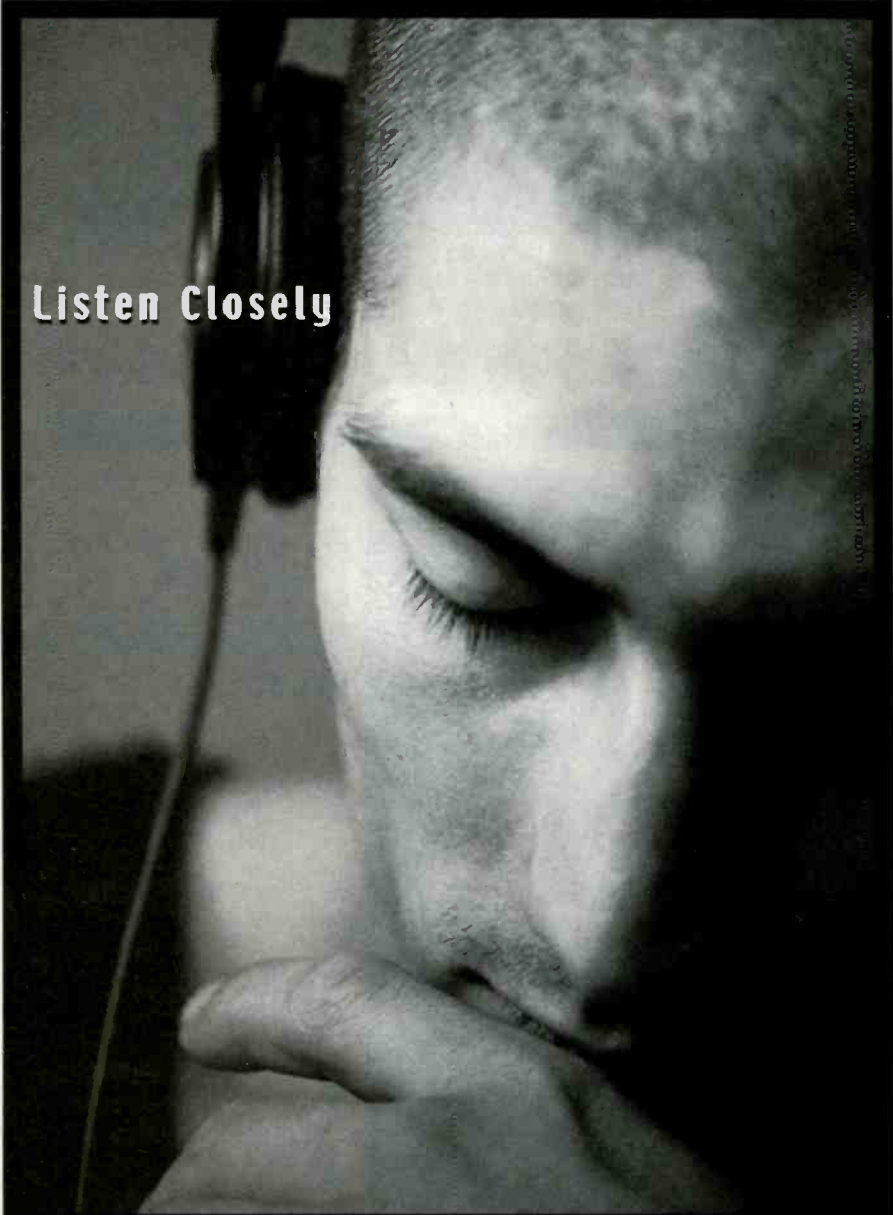

Success depends on how well you listen. And how good you sound. For over a decade the designing minds at AudioScience have been responsible for more digital audio adapter innovation than anyone else in the business. So Listen Loud. Listen Clear. And demand digital audio peripherals from AudioScience. Call 302-324-5333 or visit [www.audioscience.com](http://www.audioscience.com).

Circle (117) on Free Info Card or go to [www.beradio.com](http://www.beradio.com)



**A small, portable generator can be used for remote power needs.**

lose the benefit of having a self-sufficient vehicle.

Portable generators offer plenty of power in a compact size. There are models now that can supply 1000W in about the size of a briefcase. However, you will need to transport gasoline, which presents its own problems. You must also allow for the noise generators create.

One final option combines the power benefits of a generator with the convenience of an inverter. The AuraGen is a 5kW mobile generator mounted in the engine compartment of most vehicles. The power provided is clean and maintains a constant voltage, regardless of the engine speed.

### **Up in the air**

Most remote vehicles have some type of mast. Masts can range from poles to pneumatic, telescoping masts. The height needed depends on the surroundings and the

# The New Standard for Digital Consoles



Numix consoles by Logitek give you all of the flexibility you need

- ◆ True DSP-based digital mixing and routing
- ◆ Combine analog and digital signals as needed
- ◆ Re-configure fader and button assignments "on the fly" - no need to re-wire anything
- ◆ Integrates nicely with digital storage systems-fader displays provide room for song titles, timing information, or other messages
- ◆ Contemporary ergonomic design keeps controls within easy reach
- ◆ "Building-Block" design allows you to specify a console with 6 to 42 fader channels
- ◆ Easy installation, clean wiring -- leave all of that extra equipment and cabling in the equipment racks

***Call today for more information***

5622 Edgemoor  
Houston, TX 77081  
800.231.5870 (North America)  
tel: 713.664.4470  
fax: 713.664.4479

  
**Logitek**  
Digital With a Better Difference

***Visit us at [www.logitekaudio.com](http://www.logitekaudio.com)***

Circle (127) on Free Info Card or go to [www.beradio.com](http://www.beradio.com)

# Remote vehicles



This large van has considerable internal spaces and an internal generator.

height of the receive antenna. Typical installations use a 28-foot mast. The pneumatic types start at heights of 25 feet. Models are available that extend to nearly 100 feet without guy wires. Manual masts are usually around 30 feet tall.

Permanently installed masts require installation in the vehicle. These masts can be installed on the back of or inside the vehicle. Inside installation requires cutting a hole in the roof. Portable masts require no special installation, but their use does require physical labor. Manual masts use locking mechanisms to hold the sections in place. Pneumatic masts, as the name implies, use compressed air. Both the mast and air compressor require regular maintenance.

Manufacturers of pneumatic

masts recommend that they be cleaned every three to four months. Wipe the exterior surface with a soft cloth and a little lacquer thinner. This will remove the oil buildup and any metal particles that are left behind. If the compressor does not have an automatic oiling mechanism, lubricate the mast with mast oil at the same interval. It is also recommended that a mast be disassembled and thoroughly cleaned inside every year. This step, however, is rarely taken until seals need to be replaced or the dirt buildup impairs the mast's operation. In time, a mast will no longer lower under its own weight with the pressure relieved because of dirt and oil buildup.

Emergency vehicles typically have mast-mounted lighting. The masts used in these applications are not usually as tall the broadcast versions. They also do not require a roof pen-

## DIGITAL RADIO AUTOMATION



*QuicPix*

**\$699\***

(this is not a misprint)

MediaTouch™, America's Digital Automation Original since 1984, shatters the price barrier with QuicPix, the software that makes digital audio and automation truly affordable.

The QuicPix Radio Studio software consists of:

- \* 5 Programs in 1: Audio Player, Cartwall, Audio Production, Voice Tracking, and CD Ripping utility software
- \* Live Assist On Screen Buttons that are mouse and/or touchscreen friendly
- \* 7 Deck Audio player that also provides a 27 button hot play cartwall
- \* Overlapped MPEG-2 broadcast quality stereo audio on any sound card
- \* Wave audio editor, file import and quick audition feature
- \* Windows™ 95 / 98 using peer, NT™ or Novell™ networking
- \* 24/7 support, training and upgrading included
- \* Fully upward-compatible to a MediaTouch OpLOG Enterprise System

Windows 95, 98 and NT are trademarks of Microsoft, Novell is a trademark of Novell Corporation

\* Visit [www.quicpix.com](http://www.quicpix.com) or phone 888-665-0501 for more details and options

Circle (128) on Free Info Card or go to [www.beradio.com](http://www.beradio.com)

**Download Your Free Fully-Functional Demo at [www.quicpix.com](http://www.quicpix.com)**



**MediaTouch**

etration. The mast folds down instead of telescoping within the vehicle. Although overall vehicle height can be reduced with this method, you will sacrifice some usable height.

Depending on the location of your receiver, this height loss may not be a problem.

Regardless of the type of mast selected, fully training the mast operator in its proper use is crucial. Overhead power lines pose the biggest danger of using any kind of mast. Before raising any mast, the operator should completely circle the vehicle, making sure there is absolutely nothing overhead, then looking for nearby obstacles.

All masts will sway to some degree once raised, and even though it is clear directly overhead, power lines in the immediate vicinity can still be a hazard.

When time is short, careless mistakes can be made. Spend plenty of time training your operators so you can be certain they fully understand the importance of safety. No remote event or news coverage is worth the loss of someone's life.

Be sure each staff member is fully aware of all the

proper safety procedures before they take the vehicle out for an appearance.

Many factors go into creating the right remote vehicle for a station. If you take the time in the planning stages to properly design your vehicle, you will end up with a re-

source that helps you promote your station in the community and serves the station well for years to come.

**FOR MORE INFORMATION**  
Circle (206) on Free Info Card



**your voice is your life.  
spend it wisely.**

[www.neumannusa.com/103](http://www.neumannusa.com/103)

 **Neumann|USA** the TLM 103  
Telephone: 860.434.5220 • FAX 860.434.3143

Circle (133) on Free Info Card or go to [www.beradio.com](http://www.beradio.com)

# THE RIGHT MIC

*To get the recording job done right, look to the first element in your broadcast chain — your microphone.*

By Brian Sanders



**M**icrophones are a lot like aircraft: Each design and type was developed in response to a particular need or to serve a particular function. Although the basic job of collecting sound is accomplished in many ways, using a task-specific tool can dramatically affect quality.

The microphone is the essential radio tool, but it is often taken for granted. We use mics on the air and in the production studio for voice-over work. We also use them to interview the man on the street, to record music and to create sound effects. We have taken mics water-skiing, to the zoo and to war.

They must work under many different and extreme conditions yet be standard enough to plug into anything labeled *mic input*. Many of the top designs have been around for years. Today, there are more than a thousand different kinds of microphones from which to choose.

## What it is

The microphone is a transducer, a class of device that converts energy from one form to another — in this case from acoustic energy (sound) to electricity. (Speakers and headphones are also transducers; they work like microphones in reverse.) Mics are the first and perhaps most important element in your broadcast chain. An engineer might organize them by method of operation. Nearly all mics are classified as dynamic, condenser or ribbon.

The simplest is the dynamic, or moving coil, microphone. In this design, a sound pressure wave contacts a flexible diaphragm, causing it to move in concert with the wave. A coil of wire attached to this diaphragm is suspended between the poles of a magnet. As the coil moves within this magnetic field, a voltage is created analogous to the sound wave. Dynamic mics are rugged, have very low self-noise and provide a good sound at a modest price.

The condenser microphone takes its name from the old word for capacitor, which is how these mics work. Forming this condenser are two oppositely charged plates, one fixed and the other moveable. These plates are separated by an air space. As

sound waves contact the movable plate, pushing it closer to its mate, the capacitance increases, thus generating a voltage. This tiny impulse is amplified within the mic even before the signal reaches the console. The original tube-amp designs necessitated large mic bodies and a means of powering the amplifier and charging the plates. Solid-state designs allow smaller mics, and phantom power eliminates the outboard power supplies required in earlier models.

Ribbon microphones dominated radio in the 1930s and '40s, and they're making a comeback today. In place of the diaphragm, this mic employs a thin corrugated metal strip suspended between poles of a magnet. Sound waves set the ribbon into motion and the resulting voltage corresponds to the sound. Early designs had a warm sound, were



good for voice work and exhibited good transient response. Although they were quite fragile as a class, classic models such as the RCA 77-DX and the 44-BX were studio workhorses during the golden age of radio.

Because they present such a slim profile to sounds coming from either side, ribbons are inherently bidirectional (or figure eight). Dynamic and condenser microphones, because they operate by sensing atmospheric pressure changes caused by sound waves, are inherently omnidirectional but can be given directionality with physical and electronic treatment. Cardioid, or unidirectional, mics are most common today. These polar patterns are another important way to describe mic families.

## Making the right choice

In choosing a microphone for a known task, consider the pickup patterns of various mics. An omnidirectional mic is equally sensitive to sound in all directions (see Figure 1). Regardless of aim, it "hears" in all directions. Cardioid mics are more sensitive to sounds coming from the front. By properly aiming these directional mics, unwanted sounds are minimized. Be aware however, that this directionality is not perfect and that, when dealing with low frequencies, most cardioids act like omnis (see Figure 2). Bidirectional mics are sensitive at the front and back, but have strong nulls to the side. These nulls are useful in difficult micing situations and form the basis for stereo mid-side (M-S) techniques.

Dynamic mics and some condenser mics are given directionality by an ingenious system of acoustic phase-shifting. Vents in the mic body allow sound to contact the diaphragm via routes of different path lengths. These tuned ports cause acoustic phase cancellation at the diaphragm and are responsible for the mic's front-to-back discrimination.

Other condensers generate directionality by adding a second moving plate within the diaphragm capsule.



Large diaphragm condenser mics are finding more usage in radio studios.

The polarizing voltage and the polarity for this second plate are variable, thus creating the desired polar pattern.

## Common and uncommon

Most microphones in common broadcast use are medium-sized dynamics or condensers with cardioid patterns, but unusual applications call for special-purpose mics. Specialty-use mics can eliminate headaches and let you go new places.

Stereo micing requires two microphones. A stereo mic combines two pickup elements in one body. Use a basic stereo mic to capture location sound for news or feature backgrounds.

Sophisticated systems are appropriate for serious music recording. The most elaborate systems offer selectable remote control pickup patterns as well as flat frequency response.

Some mic designers offer systems that include a mic pre-amp and several dedicated capsules of various patterns. This screw-on modular design makes for greater versatility, given that each capsule is optimized for a given pattern.

Highly directional shotgun mics are able to reject off-axis sound and are at home where working distance to the source is great. They do double duty at football games, with some covering play action and others aimed at the crowd. Other types are common in the voice-over studio for their flattering sonics and relative

immunity from poor studio acoustics. One drawback to this type of mic is that it has a very tight polar pattern. If the source moves too far from the center of pickup, it will aurally disappear. We'll look at this

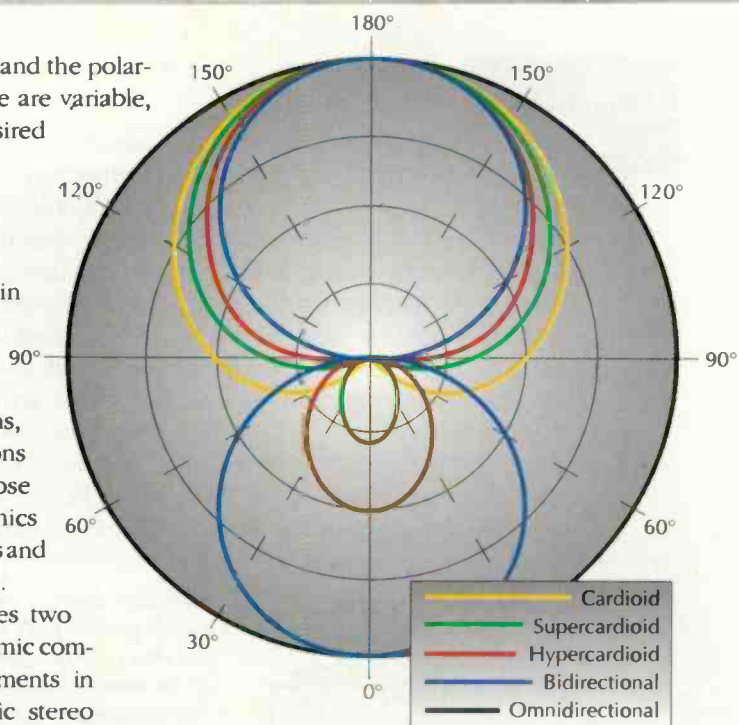

Figure 1. Polar patterns for various types of microphones.

more in a moment.

Lavalieres can be placed close to the sound source or directly on the performer. Their small size also helps make them extremely accurate. A radio reporter gathering sound from a moving subject would look to a wireless lavalier. Go for a lavalier if your interview subject is mic-shy. They'll forget it's there.

One other possible option is a wireless mic. The pickup element for a wireless mic can fall into one of the categories being discussed here. The wireless aspect has many considerations as well. You probably won't need a wireless for the studio, but they are a staple for field use and remotes. A diversity receiver (see page 42) will improve wireless performance.

## More choices

One feature of medium- to high-end mics is a selectable pickup pattern. Typical choices are omni, one or more cardioid settings, and figure eight. Some highly sophisticated mics control pattern electronically, incrementally from omni to figure eight. These can be expensive, but they are a good choice when money is no object and quality is desired.

Even with today's advances in microphone technology, some inherent problems remain. The phase-shift network that creates directionality in mics can also work against you. Proximity

# THE RIGHT MIC

effect is an apparent increase in bass response caused by the mic being too close to the sound source. (Actually, at close range it is the high-frequency information being cancelled, leaving a muddy, bass-heavy result.) Many mics compensate by incorporating a switchable high-pass equalizer circuit to reduce bass response and restore a natural quality.

The frequency response of a particular mic determines its tonal character, and the engineer is always

interested in proper mic selection for a given sound. Choosing a mic with exceptional bass response to record a piccolo wouldn't make sense. Microphones flattering to voice often have a response peak to enhance the vocal range. Other designs offer this presence peak as a switchable option.

Off-axis coloration is another microphone distortion to be aware of. The more a directional mic points away from a sound source, the greater the frequency response changes.



The AKG C414B has a four-position switchable polar pattern.

## Innovative solutions...



Your new digital transmitting equipment sounds great! There's no arguing about that. But your jocks can't stand the delay they hear in the monitor when they go live. And let's face it, you're getting pretty tired of hearing the complaints. The CAS-1 Con/Air Switcher can solve both of these problems.

Got digital gear? You need a Con/Air Switcher

 **Sine Systems, inc.**  
innovative solutions

615 • 228 • 3500 (vox)  
615 • 227 • 2367 (fax)  
615 • 227 • 2393 (f.o.d)  
www.sinesystems.com

Circle (134) on Free Info Card or go to [www.beradio.com](http://www.beradio.com)

These changes are often unequal at different frequencies, and this ragged response can be highly undesirable. Familiarity with each mic's off-axis characteristics is useful for placing the mic at its primary target and for situating other instruments nearby.

From your standpoint as the microphone user, think of mics grouped by application. The largest user groups are typically announcers and field reporters, although some stations produce live music programming as well.

What to look for in an announcer mic depends greatly upon whom you ask. Men might favor the big, round, manly bass tones characteristic of some mics. Women are sometimes plagued with excessive high-frequency sibilance response. Outboard signal processing can address both situations, but choosing the right mic and using correct placement is basic. We would prefer that listeners not hear us shuffling paper, squeaking chairs and punching buttons. Therefore, cardioid patterns are the hands-down choice here. Rugged (meaning "jock-proof") large-body dynamics such as EV's RE-20 and ND-27 or Shure's SM-7A seem to dominate the industry. But we're also seeing more large-diaphragm condenser mics from companies such as Neumann, AKG and Rode.

In-studio guests present a slightly different set of microphone requirements. Most guests are unfamiliar

# Broadcast is a Contact Sport



the NEW RemoteMix Sport

Combining the great features of our original RemoteMix 3, with a third mic input, a third headphone output, and a host of other new goodies, our new RemoteMix Sport Hybrid Mixer is your best choice for professional sports broadcasting. Its compact design and combination phone line/universal handset connection provide unparalleled freedom and ease of use. Simply plug it into any analog, digital PBX, or ISDN line and begin the play-by-play.

make contact with the RemoteMix Sport

**JK Audio**  
REMOTE BROADCAST GEAR

Toll Free (USA & Canada): 800-552-8346 • NAB Booth R3659  
Tel: 815-786-2929 • Fax: 815-786-8502 • [www.jkaudio.com](http://www.jkaudio.com)

Circle (135) on Free Info Card or go to [www.beradio.com](http://www.beradio.com)



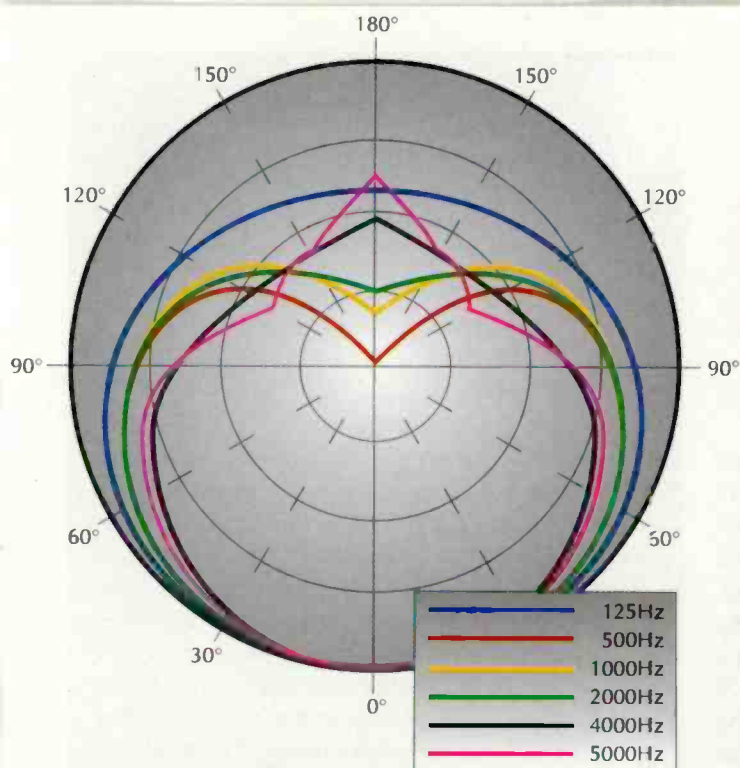

Figure 2. A cardioid mic pattern changes directionality at different frequencies. At low frequencies, it may be almost omnidirectional.

with how to address a mic. A wide pickup pattern, reduced susceptibility to p-popping, and a smaller, less intimidating mic body will all work to your advantage. If you simulcast television, you have even more reason to go small. Miniature mics stay out of the way and sound great.

Broadcast newsgathering imposes some tremendous requirements for microphones. They must not only sound good, ENG mics must also be extremely rugged and impervious to the environmental extremes of heat, cold, wind, rain and humidity. (Think live hurricane updates on the Weather Channel.) These mics are nearly always handheld, so they must reject handling noise well. Go with omnis for interviews, stand-ups and podium mounts. Yours might be one of a dozen mics at a press conference and an omni is more forgiving placement-wise. There are several popular models used in this application. Some also have internal shock absorbers.

### Staying at home

If your station is airing live, in-studio music, you've already discovered how your microphone choices affect the resulting audio quality. A versatile kit with a variety of mic types is essential to cover a range of musical styles.

Pick your mics according to need. Of course, budget is often the determining factor in assembling your studio mic closet. At a minimum, you will want a couple of large diaphragm multipattern studio condensers, several more small condensers, and a number of basic dynamics. (Don't forget a few direct boxes, too.) Recently, the mic market has virtually exploded with new designs at both price extremes, with significant additions in the \$1,000 or less category. What's interesting about the new mics is that many quality products come from small companies dedicated to just a few designs. Many of the new designs also incorporate tube technology, reversing the

# "Video killed the radio star"



## Witness the Resurrection...

### musicmusicmusic inc.

## Breathing life back into radio...

Geñ Rockstein  
 Director, Broadcast Division  
 geñ@musicmusicmusic.com  
 phone (416) 537-2165  
 www.musicmusicmusic.com

Visit us at the NAB Show (Booth #R374)

Circle (136) on Free Info Card or go to [www.beradto.com](http://www.beradto.com)

# THE RIGHT MIC

emphasis on solid-state components that were prevalent in the previous generation of mics.

Basic accessories are extra with some mics. Don't skimp here. Windscreens for your vocal mics minimize pop effects and help keep airborne dust and other contaminants from reaching the sensitive innards of the mic. They also help cushion the mic from drop impact. Shock mounts can carry a shocking price tag, but they are essential to isolate the mic from mechanical vibrations. They also can be an aid in proper placement.

If you are choosing a high-quality microphone, consider a dedicated mic pre-amp. Like mics, price and quality vary tremendously from a few hundred dollars to several thousand. If your production studio business goes into fine music recording and critical voice-over work, leave some budget for at least a couple of channels of mic pre-amp.

The three most important considerations in choosing a microphone are function, function and budget. Each application will set up a series of considerations leading toward a particular category and class of mic. Many mics can sound good in each job. The idea is to find the one that sounds great. Or as my grandmother used to say, "There's more than one way to skin a cat." I don't want to think what that would sound like.

Brian Sanders is program director for KUNV-FM, Las Vegas, NV.

**NewsReady32**  
The LAN/WAN/WEB Newsroom System  
Now Connecting Clear Channel Coast to Coast

**WR** **800-833-4459**  
**WireReady** [www.WireReady.com](http://www.WireReady.com)

Circle (109) on Free Info Card

## Windows to the Web

**SYSTEMS STORE** COM

Home | Products | About Us | Contact Us

**SURGE X**

Home | Products | About Us | Contact Us

**Your on-line source for systems related products and services.**

As a division of RDA Systems, Inc., SystemsStore.com is staffed by professional systems designers and installers who work every day with the products available here. Plus, we are involved in the most advanced systems projects in the world today. That is a level of service and support you won't find anywhere else.

**Returning customers, please log in:**

CREATE AN ACCOUNT TO become eligible for special pricing. Clicked in user application.

Are you having difficulty with your installation? Ask us your question at post #

**Featured Product**

**Product Code: SX1000**  
**Price: \$799.00**

The SX1000 provides rugged surge protection and power distribution for audio, video and computer equipment. Rated for 15 amps, with B switched outlet, 2 always on. Magnetic shielding steel enclosure with master power switch, ground circuit breaker and safety circuit with delay.

**www.systemsstore.com**

**SystemsStore.com:** Doing your own studio systems project? This site has everything you need, including advice! Assembled by the experienced staff at RDA Systems, the site has over 1200 items including racks, cable, connectors, cable ties, D-rings and punchblocks, all from well-known names like Belden, Gepco, StudioHub, Panduit, Neutrik, and much, much more. New items are added daily and everything is available for ordering online!

# What is a diversity receiver?

By Uwe Sattler

There are several design options for increasing the reliability of radio transmissions. For receivers, the diversity architecture is the most obvious one.

Radio signals from a transmitter arrive at the receiving site along constantly changing multiple paths. Reflections from boundaries and obstacles are superimposed on the direct signals and other reflected signals. Depending on the phase relationships, the signals may reinforce or attenuate the resulting signal sum at the receiver input.

Figure 3 depicts in red-and-blue traces how the signal picked up at two different receiver locations may fluctuate with the transmitter's movement over time. These fluctuations occur even with relatively small changes in transmitter position. The signal may frequently drop below the minimum level required for interference-free reception.

Figure 3. Automatically selecting the stronger received signal allows a higher-quality audio signal to be maintained.

In true diversity, two complete receivers with spatially separate antennas pick up the radio signal from the same transmitter. A comparison circuit connecting the receivers evaluates the RF-signal strength and instantly selects the output from the one with the stronger signal.

This solution provides a significant improvement in the average received signal level. During the observed time in the graphed example, the signal at antenna site A fluctuates between approximately 8µV and 500µV, or by 36dB, while at antenna site B, the variation is an even greater 45dB, from 4µV to 750µV.

The diversity principle keeps the effective composite input signal between 250µV and 750µV, for a difference of only 10dB. This is equivalent to a signal improvement of 26dB or 35dB in sites A and B respectively.

Uwe Sattler is technical manager for Sennheiser Electronic Corporation.

42 BE Radio February 2000

www.beradio.com

# Windows to the Web

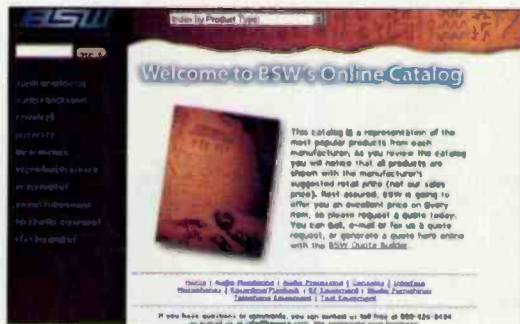

## www.bswusa.com

**Broadcast Supply Worldwide (BSW):** If pro audio equipment is what you are looking for, BSW is the company for you! Browse our online catalog and create a custom bid list with the BSW Quote Builder. BSW will respond promptly to your request with the best prices in the industry. BSW also offers same day shipping, trained sales professionals and flexible credit terms.

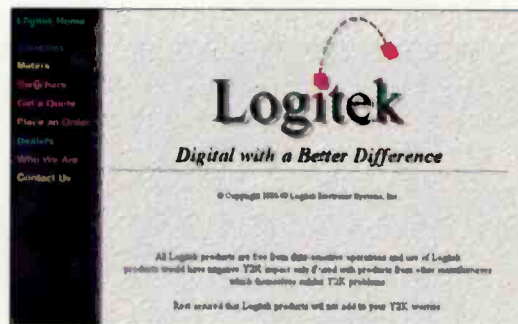

## www.logitekaudio.com

**Logitek Electronic Systems:** Manufacturer of digital audio consoles plus a full line of audio meters. Visit our website for information on the NUMIX, ROC-5 and ROC-10 digital audio consoles. You'll also find information on our DSP-based audio meters, offering a range of displays while conforming to IEC standard ballistics. Logitek — digital with a better difference!



## www.musicmusicmusic.com

**musicmusicmusic:** We bring our database of music to you, with the absolute best in Internet music delivery. By employing cutting edge technology, we provide turnkey solutions for all of your music database needs, as well as Web design, completely customized music for your website and a wide range of promotional tools. Be a part of the future of Internet music now. Check out our website at [www.musicmusicmusic.com](http://www.musicmusicmusic.com).



## www.antex.com

**Antex Electronics:** If you're looking for the most versatile, best-sounding sound cards for broadcast applications, it's time to look at Antex. Browse through Antex's complete line of analog and digital-ready products, read independent product reviews, get in-depth technical information, check out high-end applications of Antex products in the Sound Advice newsletter and buy products securely online. Already a customer? Download drivers, software, owners manuals and more.

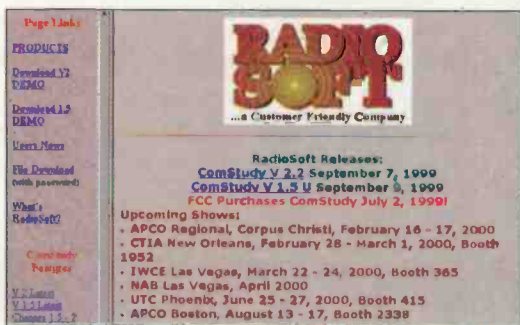

## www.radiosoft.com

**RadioSoft:** The industry leader in the development of radio engineering software. Fifteen years of software development have been brought together in ComStudy 2.2, today's leading software package. This leading edge technology is being used by federal agencies, state agencies, coordinating bodies broadcasting stations as well as many two-way radio and cellular planners. Visit our website and see the very latest radio engineering software.



## www.omt.net

**OMT Technologies:** MediaTouch by OMT Technologies provides radio stations with state of the art digital audio systems for live assist or full automation use. With over 14 years of broadcast experience, MediaTouch has innovative software solutions starting as low as \$995. Surf to MediaTouch, see our exciting new products and find out how our clients sound better and save money with our unsurpassed quality, reliability and support.

# New Products



## Audio codec AETA Audio

◀ **HIFIScoop 3:** Designed to deliver 20kHz stereo CD-quality audio over ISDN lines. Housed in a 2RU chassis. Accommodates a range of standard compression algorithms, including ISO/MPEG Layer II and Layer III, G.722 and the

low-delay ADPCM. Features the ITU-T J52-compliant algorithm, which automatically renegotiates different algorithms from one location to another, ensuring stable, error-free connections. Available in 2, 4 and 6 B channel configurations and delivers full-duplex operation in mono, stereo, joint stereo and dual mono channel modes. Allows transmission rates from 64kb/s to 384kb/s on ISDN or V11/V35 interfaces.

973-659-0555; fax 973-659-9555; www.aetausa.com; info@aetausa.com

Circle (261) on Free Info Card

## Telecommunications system-planning CD-ROM Andrew



▶ **Powertools:** Cuts the time needed to accurately plan an RF telecommunications system. Includes seven system-planning programs to speed the RF system design process. Contains the antenna system planner, the broadcast system planner, the microwave system planner, the AntWind program, ezGuide software, and the PSI select pressurization planner.

800-DIAL-4-RF; fax 708-349-5444  
www.andrew.com

Circle (256) on Free Info Card



## Facility management system Xytech Systems

◀ **Scheduling module:** Pre-packaged with the Xytech Enterprise 3.4, a facility management solution. Includes online scheduling and conflict checking, drag-and-drop capability, tracking resource utilization, capacity projections, an enhanced date calendar and a dramatic speed increase.

818-767-7400; fax 818-767-7430; www.xytechsystems.com; info@xytechsystems.com

Circle (263) on Free Info Card

## Solid-state recorder with ISDN Maycom Automation Systems



▶ **Easyrecorder updates:** Now features live communication via an ISDN modem. Sends recorded audio via ISDN during live transmissions. Transmits audio files via cellular. Transfers audio files to a digital workstation via a GSM modem or via ISDN or telephone lines.

+31 481 377740; fax +31 481 377380  
www.maycom.nl; sales@maycom.nl

Circle (272) on Free Info Card

## Mic pre-amp Aphex Systems

▼ **1100:** Offers the lowest noise possible and uses 24 bit, 96kHz digital outputs and Aphex's exclusive MicLim protection circuit. 20dB of headroom on this circuit make overloading the pre-amp virtually impossible. A low-frequency cancellation filter is tunable in 11 steps, from 30Hz to 195Hz. The digital conversion will be at the highest possible resolution without overload because the A/D converter is scaled to clip at the same point as the mic pre-



amp. Delivers an EIN specification of -135dB. AES/EBU audio output is standard. Clock synchronization options allow locking to standard word clock and to AES/EBU clock received via back-panel BNC input. The internal clock can be set at 44.1, 48 or 96kHz sample rates. When set for external clock reference, the BNC input jack directly links to the BNC output for easy daisy-chaining of multiple 1100s.

818-767-2929; fax 818-767-2641; www.aphexsys.com; sales@aphexsys.com

Circle (262) on Free Info Card

**Portable mini-disc recorder  
Superscope/Marantz**

► **PMD650:** Digital editing features let users mark time- and date-stamped tracks and move, divide, combine, erase and title tracks.



A 20sec stereo recording (40sec mono) prerecord audio cache ensures solid field recording while enabling recording of up to 2sec of audio before the record button is pressed. The TOC is updated before recording to make sure recordings are not lost in the event of unexpected power loss.

630-820-4800; fax 630-820-8103; [www.marantz.com/product/professional](http://www.marantz.com/product/professional)  
Circle (253) on Free Info Card

**Coaxial surge protectors  
CITEL Surge Protection**



◀ **Coaxial surge protectors:**

Provides fast-acting protection against lightning surges and electrical transients. Uses a gas tube technology that makes them usable for broadband applications. N, BNC, TNC, SMA and 7/16 connectors are offered. Available for any power between 1W and 1000W and any frequency from DC up to 4GHz.

Features very low VSWR and insertion loss. Grounding can be done either through an external ground screw or through a bulkhead mount. They mount as a cable assembly or through the chassis of the equipment to be protected. CITEL RF coaxial protectors are designed to be mounted directly on the antenna as a first line of defense and directly behind the equipment to be protected.

305-621-0022; fax 305-621-0766; [citelprotection.com](http://citelprotection.com); [citel4u@ix.netcom.com](mailto:citel4u@ix.netcom.com)  
Circle (260) on Free Info Card

**Direct incandescent  
replacement  
LEDtronics**



▲ **StackLED:** LED lamps for process control and machine status indicator stack light towers. Plug-compatible with most major manufacturers' stack light towers. Require no modification to the indicator column and can be used with flasher circuits. Withstand the mechanical and electrical stresses that exist in the environments where vertical indicator towers are commonly used.

800-579-4875; fax 310-534-1424  
[www.ledtronics.com](http://www.ledtronics.com)  
[webmaster@ledtronics.com](mailto:webmaster@ledtronics.com)  
Circle (271) on Free Info Card

## Make switching from analog to digital as easy as this.

**Analog or digital, Antex has you covered.**  
When you add the best 20-bit digital sound quality, highly stable Windows 95/98/NT software, and up to 4 inputs and 8 outputs, we think you'll agree that the Broadcaster Series is the one for you. To find out more, visit [www.antex.com](http://www.antex.com) today or call 1-800-338-4231.

Circle (129) on Free Info Card or go to [www.beradio.com](http://www.beradio.com)

NEW!!

# DigiStor II is here!



## An all new digital audio recorder with dozens of uses!

Perfect for network news delay, traffic reports, translator IDs, spot insert, call-in telephone info lines, message-on-hold, news & actuality lines, etc.

All the features of the "original" DigiStor, plus *greatly improved performance!*

8 messages, 8 or 16 minutes recording time, 6.5 kHz bandwidth, 60dB S/N. Phone coupler included.

In Stock.



**HENRY ENGINEERING**  
TEL: 626.355.3656  
FAX: 626.355.0077  
www.henryeng.com

See us at NAB booth # R3389

Circle (130) on Free Info Card or go to [www.beradio.com](http://www.beradio.com)

## NEW MULTIFUNCTION LCD

# AVCOM's PSA-65C Portable Spectrum Analyzer

*Microprocessor Controlled, 1-1250MHz In One Sweep!*

AVCOM's newest Portable Microwave Spectrum Analyzer, model **PSA-65C**, incorporates a microprocessor and attractive multifunction, backlit LCD, with an expanded frequency range from less than 1MHz to over 1250MHz, for the amazing price of \$ 2930.

AVCOM's new **PSA-65C** is a low cost general purpose spectrum analyzer that's loaded with standard features including FM audio demodulator, AM detector and digital frequency lock. The **PSA-65C** covers frequencies thru 1250 MHz in one sweep with a sensitivity greater than -95 dBm at narrow spans. The **PSA-65C** is ideally suited for 2-way radio, cellular, cable, satellite, LAN, surveillance, educational, production and R&D work. Options include new 1250 MHz frequency extenders, BNG-1000A tracking (noise) generator, log periodic antennas, carrying case (AVSAC), and more.

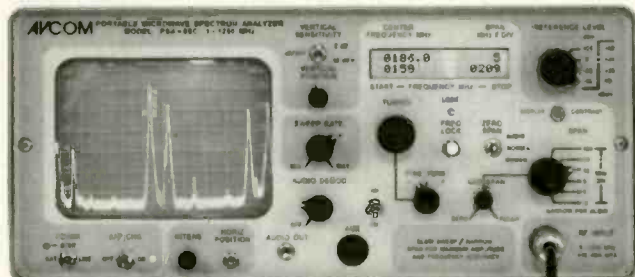

# AVCOM

500 SOUTHLAKE BOULEVARD  
RICHMOND, VA 23236 USA  
804-794-2500 FAX: 804-794-8284

Phone, fax or write for more information or to order.  
Visit our website at [www.AVCOMofVA.com](http://www.AVCOMofVA.com).

Circle (131) on Free Info Card or go to [www.beradio.com](http://www.beradio.com)

## New Products

Streaming media solution  
Broadcast Electronics

► **eSTREAM**: A complete streaming audio hardware/software processing solution

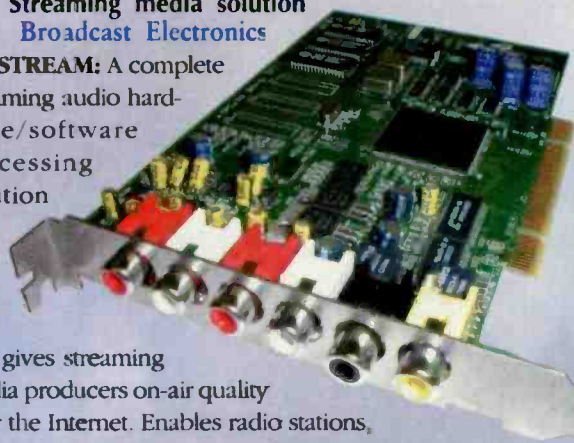

that gives streaming media producers on-air quality over the Internet. Enables radio stations, professional media producers and corporate webmasters to convert analog content into the digital medium for broadcasting through a streaming media server of their choice without sacrificing sound quality or taxing CPU power. The product's seamless, simultaneous integration with several streaming media servers allows streaming media producers to do live webcasts without sacrificing the content's sound quality.

217-224-9600; fax 217-224-9607; [www.bdcast.com](http://www.bdcast.com) [bdcast@bdcast.com](mailto:bdcast@bdcast.com)

Circle (266) on Free Info Card

Audio restoration system  
Cedar

**dethump**: Removes the extended low-frequency thumps that cannot be correctly restored using traditional declick methods. Fully removes and restores thumps of up to 50,000 samples duration.

+44 1223 414117; fax +44 1223 414118  
[www.cedar-audio.com](http://www.cedar-audio.com); [info@cedar-audio.com](mailto:info@cedar-audio.com)

Circle (259) on Free Info Card

Automatic mixer  
Shure

▼ **SCM410**: This four-channel automatic mixer is suited for smaller installed and transportable systems. Has many of the performance attributes of Shure's eight-channel SCM810 mixer pulled into half of a rack space. Features



include adjustable low-pass filters (25Hz to 320Hz), high-frequency shelving filters for each channel, four balanced XLR inputs, a single balanced XLR output, an unbalanced RCA auxiliary-level output, a peak output limiter and master output level control.

800-25-SHURE; fax 847-866-2279; [www.shure.com](http://www.shure.com)  
[marcom@shure.com](mailto:marcom@shure.com)

Circle (251) on Free Info Card

Welcome to the world of electronic media communications,  
where today's hot idea is tomorrow's old news.

Capitalizing on digital technology is the  
new game in town and we want you  
to be a player. Your survival has  
everything to do with what  
you know — and how  
well you're prepared  
to implement that  
knowledge.

Tomorrow is here already at NAB2000.  
Shouldn't you be, too?

**THE FUTURE DOESN'T SNEAK UP ON YOU, IT RUNS YOU OVER.**

Register at [www.nab.org/conventions](http://www.nab.org/conventions), or call 888-740-4622 or +1-301-682-7962.

April 8-13, 2000 • Exhibits April 10-13 • Las Vegas, Nevada USA

**NAB**  
The  
Convergence  
Marketplace  
**2000**

## New Products

Signal router/monitor  
Furman Sound



▲ **SRM-80:** Provides a way to manage mixdown and dubbing in a single product. Offers signal routing and monitoring for four stereo devices, plus the main console output. Simplifies mixdown and dubbing between different media types without tying up additional console channels. Multiple copies can all be made simultaneously through use of the unit's Source Select switches. A/B/C listening comparisons can be made between three different speaker types, and all gains are front-panel adjustable for equal loudness when switching between speaker pairs. Accommodates one amplifier driving two unpowered speaker pairs, and a line level signal driving one self-powered pair. Provides an internal, high-power headphone amp.

707-763-1010; fax 707-763-1310; www.furmansound.com; info@furmansound.com

Circle (267) on Free Info Card

### Portable PA system

D.A.S. Audio/Sennheiser

**Speaker On A Stick:** A complete, self-contained sound system designed for high-quality, compact, transportable PA. Comprises one D.A.S. DS15A self-powered loudspeaker, one Sennheiser E835 Evolution Series cardioid vocal microphone, one SS1 heavy-duty aluminum, tripod speaker stand, one PM200 high-quality mic stand with boom-arm and one 21-inch MC21 mic cable.

860-434-9190; fax 860-434-1759; www.sennhelsersusa.com; lit@sennhelsersusa.com

Circle (273) on Free Info Card

### Sample rate converter

Lucid

**SRC9624:** Provides real-time, asynchronous sample-rate conversion for recording, mastering and post. Users can connect almost any kind of two-channel digital audio device, regardless of I/O format or sample rate. Will lock to all sample rates between 32kHz and 100kHz, including varispeed and common pull-up and pull-down rates. Offers both types of I/O connections used for 96kHz audio. Outfitted with single-wire and dual-wire 96kHz connections, the unit can transmit and receive high-definition signals of either format. Comes with an Independent mode for converting the sample rate of two AES3 streams to any standard common output rate. Coaxial AES3-S/PDIF and optical S/PDIF input and output connectors permit the connection of a wide range of equipment operating at different sample

425-742-1518; fax 425-787-3211

www.lucidaudio.com

lucid@lucidtechnology.com

Circle (268) on Free Info Card

# Superior Broadcast Products

Quality Products at Reasonable Prices

## FM Transmitters

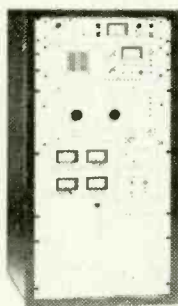

High Performance Solid State Exciter  
Solid State IPA Amplifier  
One Year Limited Warranty  
Factory Service  
On site check out by factory personal available

1,000 watt .....	\$5,990.00
2,500 watt .....	\$11,990.00
5,000 watt .....	\$18,990.00
10,000 watt .....	\$24,990.00
15,000 watt .....	\$34,990.00
20,000 watt .....	\$37,990.00

20 Watt Solid State Exciter - \$995.00

Solid State FM Transmitters with Digital Exciter

120 watt .....	\$2,800.00	2,000 watt .....	\$12,900.00
300 watt .....	\$3,500.00	3,000 watt .....	\$19,990.00
1,000 watt .....	\$7,990.00	5,000 watt .....	\$29,990.00

## FM Antennas

All Power Levels 500 watts  
to 20,000 watts per bay  
As low as.....\$395.00 per bay

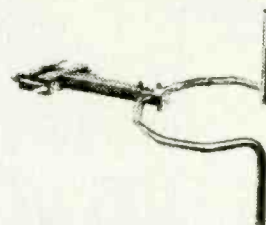

\* RF Coaxial Patch Panels  
\*FM Combiners

<p><b>FM AMPLIFIERS</b></p> <p>100 watt..... \$995.00 300 watt..... \$1,790.00 500 watt..... \$2,990.00</p>	<p><b>FM STL</b> <b>Both Transmitter</b> <b>and Receiver</b> <b>\$3,500.00</b></p>	<p><b>FREQUENCY AGILE</b> <b>FM TRANSLATOR</b> <b>\$2,500.00</b></p>
---	--	--

Contact Jimmie Joynt 17194 Preston Road, Suite 123-297 • Dallas, Texas 75248

Ph: 972/473-2577 • 800/279-3326 • Fax 972/473-2578 • 800/644-5958

Circle (132) on Free Info Card or go to www.beradio.com



## New Products

Digital input card  
Gage Applied Sciences

▲ **CompuScope 3200:** Single-slot PCI bus card capable of performing 32-bit digital data acquisition of TTL, CMOS or ECL into onboard memory at up to 100MHz



clock rate. Inputs can be ordered as differential or single-ended. Can be configured in software to be 8, 16 or 32 bits wide, allowing maximum use of storage memory for 8- or 16-bit inputs. Can be used to stream data across the PCI bus into host memory, making it possible to capture gigabytes of gapless digital data.

800-567-4243; fax 800-780-8411; www.gage-applied.com  
prodInfo@gage-applied.com

Circle (250) on Free Info Card

OMF1 import/export plug-in  
Soundscape

▼ **Plug-in for R.Ed:** A plug-in for the R.Ed Recorder Editor and SSHDR1-Plus editing systems that allows users to export a Soundscape project as an OMF file to any removable media or through a network

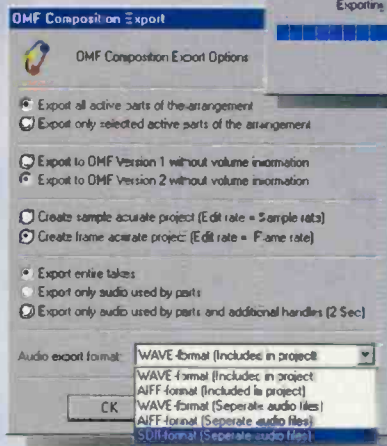

that can then be imported into Pro Tools, Fairlight, Sadie or other systems that support OMF1 or OMF2 files. Any project created in AVID or Pro Tools can be

loaded into R.ED or SSHDR1-Plus for editing. The OMF Import/Export Function is included in the Soundscape EDL Processor (free for existing users) but can be purchased separately at lower cost for those who do not require auto conforming for video.

805-658-7375; fax 805-658-6395  
www.soundscape-digital.com  
us-sales@soundscape-digital.com

Circle (269) on Free Info Card

## DPA Microphones On Line!

Log on for the latest details on Micing Techniques and Comprehensive Educational Forums

DPA 4000 Series  
Microphones

DPA Compact  
Microphones

DPA Miniature  
Microphones

Check out the new  
DPA 3541 Vocalist  
& Instrumental  
Microphone Kit!



**DPA**  
MICROPHONES

DPA Microphones /  
TGI North America Inc.  
300 Gage Ave., Suite #1  
Kitchener, ON Canada N2M 2C8  
Tel: (519) 745-1158  
Fax: (519) 745-2364  
Toll Free Dealer Fax Order Line:  
(800)525-7081

Circle (137) on Free Info Card or go to www.beradio.com

## New Products

### Headphone amp

Sonifex Ltd

▼ **RB-HD6:** Distributes stereo audio to up to six different sets of headphones, each with its own volume control. Can receive an override audio signal via a jack for each output channel. Plugging in the jack plug will divert the



headphone output from the master audio signal to the audio present on the jack plug. The master volume control adjusts overall level of

the six outputs and a stereo/mono input select switch sums left and right outputs for a mono input.

+44 1933 650 700; fax +44 1933 650 726

www.sonifex.co.uk; sales@sonifex.co.uk

Circle (270) on Free Info Card

### Low-cost 8x CDR

Quantegy

**Silver CDR:** The Silver CDR is aimed at users who want a quick turnaround time at the right price. The offering is an addition to the CDR line, which already encompasses the premium Gold CDR, a full line of printable CDRs and a line of mid-range CDRs that includes the Silver and Gold.

800-752-0732; fax 334-742-6091

www.quantegy.com; webmaster@quantegy.com

Circle (258) on Free Info Card

### Dual vacuum

tube pre-amp

dbx Professional Products

**386:** Combines vacuum tubes with dbx's proprietary Type IV conversion system. Has rates of 44.1, 48, 88.2 and 96kHz. Digital outputs offer the ability to communicate in 16-, 20- or 24-bit word lengths. Includes a high-impedance, 1/4-inch instrument input on the front panel, as well as a mic/line switch and 20dB pad. Analog and digital outputs feature independent controls. 12-segment LED meters provide a visual indication of analog or digital levels at glance. Rear panel includes mic and line inputs and outputs, word clock sync input and output, and digital outputs. Two hand-selected and matched premium 12AU7 vacuum tubes ensure ideal triode gain matching, distortion, microphones and drive characteristics.

801-568-7660; fax 801-568-7662

www.dbxpro.com

customer@dbxpro.com

Circle (264) on Free Info Card

## BIG ... RICH ... FULL DIMENSION SOUND

CP-4013  
COMPROC 2



The CP-4013 is the only **composite processor** with the new **A.P.R.I.L.** composite tracking system. This innovation allows perfect pilot tracking for superb separation and ease of setup. **What benefits can you hear?**

- Incredible loudness and control
- Adds presence to your stereo signal
- Eliminates excessive subsonic energy
- Reduced splatter into RDS and Subcarriers

**Other features** include two composite outputs, and a remote bypass function.

**BIG SOUND ...  
MEANS MORE LISTENERS  
CALL NOW!!!**

www.broadcasttech.com

**Broadcast Technology Company**

P.O. Box 751 • Lamar, CO • (719) 336-3902 • Fax: (719) 336-9473

Circle (138) on Free Info Card or go to www.beradlio.com

### 3.5-inch magneto-optical disks

HHB Communications

▼ **MO 640MB DOW:** Delivers dramatically increased write speeds by enabling new data to be directly overwritten in a single pass. A preci-



sion sputtered MO thin film on a polycarbonate substrate ensures low block-error rates, a high carrier-to-noise ratio and more than 1 million rewrite cycles. An antistatic hard coating repels dust from the disk surface, helping to deliver a secure archival life of more than 30 years.

310-319-1111; fax 310-319-1311

www.hhb.co.uk; sales@hhbusa.com

Circle (265) on Free Info Card

## New Products

Natural-sounding harmonizer

DigiTech

▼ **Vocalist VR:** Patented harmony algorithm allows the unit to maintain all of the characteristics of a singer's voice for realistic-sounding backup vocals. Allows users to choose between chordal or scalic harmonies, select the key and scale, determine whether the harmonies are below or above their voices, assign individual mix levels for their voices and the harmonies, and add warm reverbs.



801-566-8800; fax 801-566-7005; [www.digitech.com](http://www.digitech.com); [support@digitech.com](mailto:support@digitech.com)

Circle (255) on Free Info Card

Digital software solution

Management Data

**Broadcast Studio 3.0:** Encompasses modules for archiving news, production, scheduling, music rotation, on-air broadcasting, trafficking and sales. Provides comprehensive portability and runs as a 32-bit version in standard client-server architectures under UNIX or Windows NT. A central database from Oracle, Informix or any other ODBC-compatible standard makes it possible to access all stored audio files, music, commercials, jingles and news from other locations.

212-323-8042; fax 212-943-2300; [www.mdbroadcast.com](http://www.mdbroadcast.com)

Circle (252) on Free Info Card

Sample rate converter

Independent Audio/dCS

**972 24/192:** The unit has been upgraded to enable it to convert 44.1, 44.88.2, 96, 176.4 and 192ks/s pcm to Sony DSD format. A software update has increased the number of noise shapers from three to 10 and added noise shaped triangular dither to the existing triangular and top-hat options.

207-773-2424; fax 207-773-2422

[www.independentaudio.com](http://www.independentaudio.com)

[info@independentaudio.com](mailto:info@independentaudio.com); [www.dcs ltd.co.uk](http://www.dcs ltd.co.uk); [more@dcs ltd.co.uk](mailto:more@dcs ltd.co.uk)

Circle (254) on Free Info Card

Hafler  
Subwoofer

► **TRM10s:**

Trans•ana-powered subwoofer, a down-firing, ported system. Augments the performance of Hafler's TRM6 active monitor system or any small monitor where frequency response

down to 25Hz is vital. Features MOSFET output stage and class G/trans•ana topology with a 1 cubic-foot vented enclosure. Has a 200W amplifier and oversized power supply for wide dynamic range and a superwood enclosure. Adjustable input sensitivity, adjustable crossover of 24dB/octave Linkwitz/Riley with 40Hz to 110Hz range. Balanced XLR and RCA stereo inputs. Selectable phase control.

602-894-1528; fax 602-894-1528; [www.hafler.com](http://www.hafler.com);

[sales@hafler.com](mailto:sales@hafler.com)

Circle (277) on Free Info Card



## World Class FM transmitters

We at Armstrong constantly strive to bring you the best RF products, the best 24/7 support and the best prices ...because you deserve nothing less!

In our "T" series, we combined the best of both worlds: Stability and simplicity of grounded-grid PA design with the high efficiency of a tetrode. The result is a state-of-the-art FM transmitter line with world-class performance.

"T" Series with the *grounded-grid tetrode*. Available *only* from Armstrong at 20, 25 and 30kW power levels.



**ARMSTRONG**

TRANSMITTER CORPORATION  
Total RF Systems Solutions

Marcellus, NY Tel 315-673-1269 Fax 315-673-9972  
e-mail: [sales@armstrongtx.com](mailto:sales@armstrongtx.com)

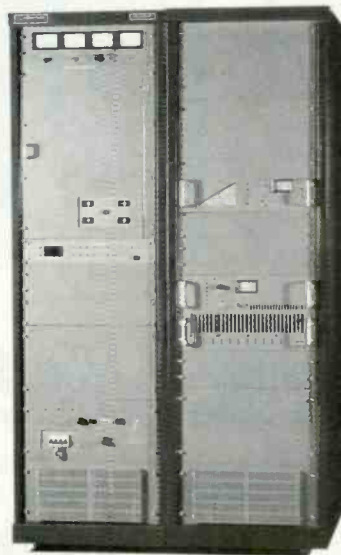

**ARMSTRONG**  
TRANSMITTER CORPORATION

Circle (139) on Free Info Card or go to [www.beradio.com](http://www.beradio.com)

## New Products

### CD player and auto-reverse cassette

#### TASCAM

▼ **CD-A700:** Flexible output architecture includes balanced XLR and unbalanced RCA analog I/O and coaxial (S/PDIF) digital output. Features a 12-percent pitch



control and D-sub 15-pin parallel control I/O. The CD and cassette operations work independently of one another except when operating the CD-to-cassette dubbing feature. CD Sync allows for one-button duplication of program material from CD to cassette.

323-726-0303; fax 323-727-7635; www.tascam.com  
tascamlit@tascam.com

Circle (257) on Free Info Card

### Nearfield monitor

#### Tannoy

► **PROTO J:** Provides high-quality monitoring to those on a budget and where space is at a premium. Extended low-frequency response, controlled dispersion and dynamic character make it ideally suited for 5.1 format project studios. Uses a durable 6.5-inch mid/bass driver and a new 3/4-inch high-frequency unit, ideally placed in a front-ported reflex enclosure. Each cabinet employs integral threaded inserts on its rear for easy wall mounting.



519-745-1158; fax 519-745-2364  
www.tannoy.com

Circle (275) on Free Info Card



a genuine API mic pre-amp. Uses the same mic pre-amp in the 200 Series Legacy Console module, and an exact reissue of the 550a EQ, offering three bands of API EQ but with seven frequency choices per band. Also has a 225L compressor.

Available in either in a horizontal or vertical configuration, the only difference being the legends on the panel. Several modules can be linked together to a 7800 for a complete rack-mount console.

800-642-8063; fax 410-381-5025  
www.audiotoys.com; sales@audiotoys.com

Circle (276) on Free Info Card

### Coaxial Dynamics'

NEW Line of  
Liquid/Air  
Terminations

are quickly becoming  
the choice of  
"Chief Engineers"  
for testing, adjusting  
and alignment of  
R.F. Transmitters.

The NEW design  
of the Coaxial  
Liquid/Air Cooled Loads  
gives you the capability  
to handle requirements  
from 1 Kw to 10 KW.



## COAXIAL DYNAMICS

SPECIALISTS IN RF TEST EQUIPMENT & COMPONENTS

15210 Industrial Parkway, Cleveland, OH 44135  
216-267-2233 800-COAXIAL FAX: 216-267-3142  
E-Mail: coaxial@apk.net  
Web Site: <http://www.coaxial.com>



Circle (140) on Free Info Card or go to [www.beradio.com](http://www.beradio.com)

### Rack-mount recording console

#### API

◀ **7600:** This 1RU input module offers studios of all sizes a new range of options without sacrificing sound quality. Features

### Broadcast studio furniture

#### Arrakis



#### ◀ Modlux Flex-Studio:

A complete,  
standard modular  
furniture  
package that can

be shipped quickly from  
stock for fast on-site assembly

in dozens of different ways to meet  
nearly any studio design. Can be assembled left or right  
handed, as well as in short L, long L and unbalanced U  
configurations. All pedestal returns have front equipment  
racks and rear access doors. The table pedestals have  
inside and outside access doors. The tabletop equipment  
pod provides rack-mount space for tabletop equipment.

970-224-2248; fax 970-493-1076  
www.arrakis-systems.com; sales@arrakis-systems.com

Circle (274) on Free Info Card

**BE Radio is online!**  
[www.beradio.com](http://www.beradio.com)

**MOUSER**  
ELECTRONICS

Gotham

www.mouser.com  
sales@mouser.com

**MORE THAN  
90,000 ELECTRONIC  
COMPONENTS  
INCLUDING:**

- Cases • Cabinets
- Racks • Handles
- Hardware
- Accessories • Knobs
- Wire • Cable
- Connectors • Power  
Conditioning Equip.

800-346-6873  
fax: 817-483-6899

De An

DELTRON

DGS

Belden

BID

EAGLE

TRIPP LITE

Switchcraft

NEUTRIK USA

# TRANSCOM CORP.

Serving the Broadcast Industry Since 1978

FOR INFORMATION & THE LATEST PRICES,

VISIT OUR WEBSITE-www.trcorp.com

SEND YOUR E-MAIL REQUESTS TO: transcom@trcorp.com

Fine Used AM & FM Transmitters. Authorized Representatives for all major equipment manufactures. Let us send you a customized quote!

Power	Band	Year	Manufacturer
100 W	FM	1985	Harris FM 100K
100 W	FM	1985	Harris FM 100K
2.0 KW	FM	1996	BE FM 2C Solid State
2.5 KW	FM	1974	Harris FM 2.5H3
2.5 KW	FM	1984	Continental 814R1
3 KW	FM	1975	CSI FM 3000E
3.5 KW	FM	1986	Harris 3.5K
5 KW	FM	1983	Harris FM 5K1
5 KW	FM	1967	Collins 830E
10 KW	FM	1967	Collins 830F1
10 KW	FM	1962	RCA BTF 10D
20 KW	FM	1979	Collins 831G2
20 KW	FM	1980	Harris FM20H3
25 KW	FM	1974	CCA 25,000D
25 KW	FM	1981	Harris FM 25K
1 KW	AM	1979	Harris MW1A
1 KW	AM	1993	Continental 314T Solid State
5 KW	AM	1982	Harris MW5A
10 KW	AM	1982	Harris MW10A
10 KW	AM	1978	Harris BC10H
50 KW	AM	1978	Continental 317C-1
50 KW	AM	1982	Harris MW-50B

P.O. Box 26744, Elkins Park, PA 19027

800-441-8454 • 215-938-7304 • FAX No. 215-938-7361

Circle (142) on Free Info Card or online at www.beradlo.com

BE Radio GALLERY

## Switcher tools

Designed by broadcast engineers for broadcasters, our audio and digital audio switchers offer excellent sonic quality, removable I/O connections, contact closures and serial remote control capabilities and flexible mounting accessories.



SS 12\*4

Active crosspoint switching/routing with 12 stereo inputs and 4 stereo outputs.



8X2D

Active crosspoint switcher with 8 stereo inputs, 2 stereo and 2 mono outputs



SS 3.1

Passive switching/routing with 3 stereo inputs and one stereo output or vice-versa.



10X1

Passive switching/routing with 10 stereo inputs and one stereo output or vice-versa.



6X1G

Passive switching/routing with 6 stereo inputs and one stereo output, or vice-versa.



SS 2.1/BNC

Passive switching/routing with 2 composite audio, video, or AES/EBU inputs to 2 composite audio, video, or AES/EBU outputs, or vice-versa.



SS 8.2

Active crosspoint switching with 8 stereo inputs, 2 stereo plus 2 mono outputs.



3X2B

Active crosspoint switcher with 3 stereo inputs and 2 stereo outputs.



SS 2.1/TERM

Passive switching/routing with two stereo inputs to one stereo output or vice-versa.



8x1 DAS

Routes any one of eight AES/EBU digital inputs to split outputs.

Check out our web site for  
product information, list pricing  
and a list of distributors!

Internet: www.broadcasttools.com E-mail: bti@broadcasttools.com

Voice: 360 . 428 . 6099  
Fax: 360 . 428 . 6719

**BROADCAST**  
*tools* inc.

Circle (143) on Free Info Card or online at www.beradlo.com

**BROADCAST ENGINEERING  
CONSULTING SOFTWARE**

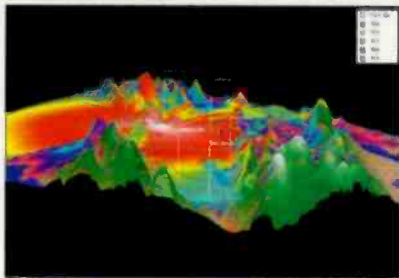

Longley-Rice over 3-D Terrain

Professional software packages for preparing FCC applications & plotting coverage. For Windows & NT.

- Create "real-world" coverage maps & interference studies with Longley-Rice, TIREM, PTP, FCC & other models using polygon map features.
- Search for AM, FM, TV, DTV, & LPTV channels with graphics oriented programs and FCC databases.
- Plot STL paths in 3-D using 3-Arc second terrain datebases...and more!



800-743-3684 • www.v-soft.com

Circle (144) on Free Info Card or online at www.beradio.com

**The CircuitWerkes AC-12  
Telephone Autocoupler Bay**

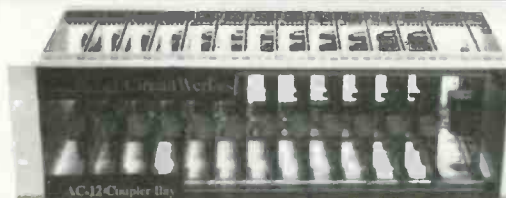

Get up to 12 couplers in a neat, compact chassis

- Auto answer & disconnect.
- 2 audio busses for mass feeds.
- Individually card selectable buss or auxilliary audio I/O.
- The aux. audio jack is ideal for multiple IFB feeds, etc.
- Ring counter answers on user set ring number.
- Momentary or latching dry contact outputs at pickup.
- Remove & install cards without affecting the rest.
- LED indicators for ring, clipping, power & online.
- Check out our Internet web site for more info and technical manuals.

The AC-12 rack-mounted coupler bay is the best way to eliminate a wall or cabinet full of yesterday's couplers. Our unique dual audio busses eliminate the tedious and messy wiring associated with mass feeds. Each card can also individually either send or receive telco audio, making it perfect for IFBs, etc. Best of all, a loaded AC-12 lists for about \$200 per coupler.

**CircuitWerkes**

3716 SW 3<sup>rd</sup> Place  
Gainesville, Florida 32607  
(352) 335-6555 / fax 380-0230  
<http://www.circuitwerkes.com>

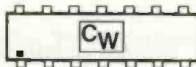

Circle (145) on Free Info Card or online at www.beradio.com

Buy simplicity,  
reliability and service.

**EAS**  
Price \$1750.00

Equipment in-stock  
for immediate delivery.

Phone 740-593-3150

**GORMAN-REDLICH MFG. CO.**  
257 W. Union St. Athens, Ohio 45701

FAX 740-592-3898



Now available  
with  
optional DTMF  
control  
via a phone line.

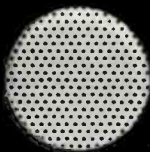

SCANNING  
DECODER: Scanning  
ENCODER: Ready \* PRINTER NOT CONNECTED \*  
Manual

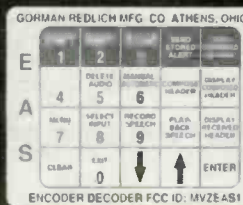

- 5 two-way RS-232 inputs/outputs for computer, remote signboard & character generator
- 6 audio inputs on standard models. All audio inputs & outputs are transformer isolated from encoder-decoder board
- Automatic interruption of program audio for unattended operation
- 4 line 40 character LCD display with LED backlighting
- 20 key keypad to program unit, set modulation level, set input levels

- Will handshake with automation equipment
- 2 year warranty
- 2 minutes of digital audio storage
- 25 pin parallel printer port for external printer
- 52 terminals on the rear to interface with other equipment by removable plugs
- BNC fitting with 600 OHM balanced audio out for second transmitter

Web Site: [www.gorman-redlich.com](http://www.gorman-redlich.com) • E-mail: [jjmg@gorman-redlich.com](mailto:jjmg@gorman-redlich.com)

• Also available: weather radios, antennas for weather radios, crystal controlled synthesized FM digitally tuned radios, remote signboards, cables for interconnection, Character generators.

Circle (146) on Free Info Card or online at www.beradio.com

# Shively Labs

Reach for Ratings!  
Shively Antennas Deliver  
Coverage!

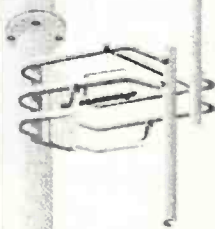

- Superior Engineering
- Multistation Solutions
- Filters & Combiners
- Translators
- Reliable Pattern Studies
- Coax

FM & TV Antennas  
and Related RF Equipment

because ... it pays to be heard!

P.O. Box 389, Bridgton, ME 04009 USA  
Tel.: (207) 647-3327 FAX: (207) 647-8273  
1-888-SHIVELY e-mail: sales@shively.com  
Web: www.shively.com  
- An Employee-Owned Company -

Circle (147) on Free Info Card or  
online at www.beradio.com

"Remember that time is money."  
- Benjamin Franklin

# When you must, must have precision timing

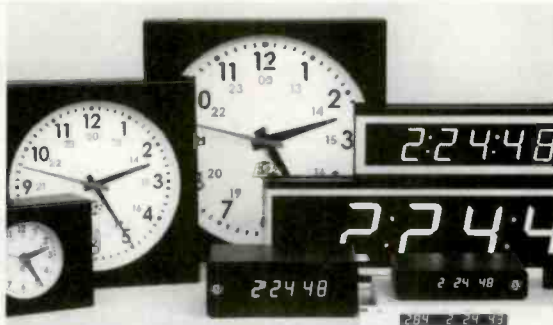

**W**hen you require the best, most accurate in precision timing look only to ESE. Designed for "Precision Timing", ESE Master Clocks & Accessories have been the industry standard for over 27 years.

Whether using GPS, WWV, Modem, Crystal or line frequency accuracy - all ESE Master Clocks can drive digital or analog slave clocks, as well as interface with video and/or computer based systems. Call for more details.



142 Sierra Street • El Segundo, CA 90245 USA  
Phone: (310) 322-2136 • Fax: 310.322.8127  
www.e-se-web.com

Circle (149) on Free Info Card or online at www.beradio.com

## GET TODAY'S BEST DEALS!

IN QUALITY MODULAR STUDIO FURNITURE!

CALL **SPACEWISE** DIRECT FIRST!



SEVERAL GREAT LINES OF QUALITY SYSTEMS -  
TO FIT ANY BUDGET!

- QUALITY COMPONENTS AND WORKMANSHIP IN EVERY SYSTEM!
- PERSONAL ATTENTION FOR EACH CUSTOMER'S SPECIFIC NEEDS!
- SAFE AND TIMELY SHIPPING AVAILABLE FOR OUR CUSTOMERS!

CALL US for a FREE complete Information package! 800-775-3660

**SPACEWISE** BROADCAST FURNITURE INC.

"the Broadcasters' Furniture Store"  
(NOW IN OUR 5<sup>TH</sup> YEAR)

WEB www.spacewise.com E-mail spacewise@mciworld.com  
FAX: 480-704-6149

Circle (148) on Free Info Card or online at www.beradio.com

**PROFESSIONAL SERVICES**

**RUSS BERGER DESIGN GROUP INC**

INDEPENDENT CONSULTANTS  
SPECIALIZING IN:  
RECORDING & BROADCAST FACILITY  
DESIGN & PLANNING,  
ARCHITECTURAL ACOUSTICS,  
NOISE & VIBRATION CONTROL,  
& TECHNICAL SYSTEMS DESIGN

4006 BELTLINE SUITE 160 DALLAS TEXAS 75001  
972/661-5222 FAX 972/934-3935

**D.L. MARKLEY & Associates, Inc.**  
**CONSULTING ENGINEERS**  
2104 West Moss Ave.  
Peoria, Illinois 61604  
(309) 673-7511  
FAX (309) 673-8128  
Member AFCCCE

**Your Best Source for FCC Rules!**

**Pike & Fischer, Inc.**  
Available in loose-leaf print, disk, and CD-ROM.  
Call 800-255-8131.

**Rules covered:**  
1, 11, 17, 25, 26, 27, 73, 74, 79, 101

**JOHN H. BATTISON P.E.**  
**CONSULTING BROADCAST ENGINEER,**  
FCC APPLICATIONS AM, FM, TV, LPTV  
Antenna Design, Proofs, Fieldwork  
2684 State Route 60 RD #1  
Loudonville, OH 44842  
419-994-3849 FAX 419-994-5419

**AW Applied Wireless, Inc**  
... providing options.

PO Box 926  
New Market, MD 21774  
tel.: 301.865.1011  
fax.: 301.865.4422  
email: kevinmck@appliedwireless.com  
www.appliedwireless.com

**Kevin McNamara**  
President & CEO

**Harnack Engineering, Inc.**  
Accurate Engineering for Broadcasters

**Kirk Harnack**  
(800) 366-7618  
kirk@harnack.com  
www.harnack.com

**HELP WANTED**

**CHIEF ENGINEER**

"There is an immediate opening for a chief engineer in a coastal area of the southeast United States. The position requires experience in AM, high power FM, computer audio storage systems, and studio maintenance. A lifetime FCC general radio telephone license or SBE certification is desired. Send resumes to: Personal/Confidential, Classified Ad Coordinator, BE Radio Dept. #101, 9800 Metcalf Ave., Overland Park, KS 66212-2216

**Just Think...**

...if this had been your ad, you'd have a prospect right now!

**Call Brian Huber at 800-896-9939 to place your ad today.**

**Services**

**ERI® ELECTRONICS RESEARCH, INC.**

**REGISTERED PROFESSIONAL ENGINEERS**  
**STRUCTURAL ANALYSIS**  
**TOWER REINFORCING**

ERI Incorporated 1943

ERI® 812-925-6000  
7777 Gardner Road  
Chandler, IN 47610  
www.ERInc.com

**Consulting Communications Engineers EMC Test Lab**

- FCC Applications and Field Engineering
- Frequency Searches and Coordination
- AM-FM-CATV-ITFS-LPTV
- LMC Test, FCC and European (IEC)

**OWL ENGINEERING, INC.**  
E-mail: info@owleng.com 1-800-797-1338 Fax (612)785-4631  
8899 Hastings ST. NE, Blaine, MN 55449 (612)785-4115 Member AFCCCE

**For Sale**

**ANALOG AMPEX & SCULLY PARTS SEQUOIA ELECTRONICS**  
(408) 363-1646 FAX (408) 363-0957

**Discover the Advantages of Reprints!**

For a quote or to discuss how reprints from this magazine can work for you--call me!

**Jenny Eisele, Intertec Publishing**  
Phone: 913-967-1966 Fax: 913-967-1901



# Advertiser Index

	Rate Page Number	Rate Service Number	Advertiser Headline	Rate Page Number	Rate Service Number	Advertiser Headline	
AKG Acoustics .....	15	106	615-360-0499	Media Form .....	10	120	800-220-1215
Antex Electronics .....	45	129	800-338-4231	Mediatouch .....	36	128	204-786-3994
Armstrong Transmitters .....	55	139	315-673-1269	Mouser Electronics .....	57	141	817-483-6813
Audioscience .....	34	117	302-324-5333	musicmusicmusic .....	41	136	416-537-2165
Avcom of Virginia .....	46	131	804-794-2500	NAB 2000 .....	51		888-740-4622
Broadcast Electronics .....	9	119	217-224-9600	Nautel Electronics .....	13	122	902-823-2233
Broadcast Software Intl .....	22	113	888-BSI-USA1	Neumann .....	37	133	860-434-5220
Broadcast Technology .....	54	138	719-336-3902	OMB America .....	31	114	305-477-0974
Broadcast Tools .....	57	143	360-428-6099	Prime Image Inc. ....	11	121	408-867-6519
CBSI-Custom Business Sys .....	63	102	800-547-3930	Prophet Systems .....	33	116	800-658-4403
Circuitwerkes .....	58	145	352-335-6555	Radlo Soft .....	20	111	904-426-2521
Coaxial Dynamics, Inc. ....	56	140	800-COAXIAL	Scott Studios Corp. ....	17	108	800-726-8877
Comrex Corp. ....	7	118	800-237-1776	Shively Labs .....	59	147	207-647-3327
Comrex Corp. ....	23	123	800-237-1776	Sierra Automated Sys .....	25	124	818-840-6749
Digigram .....	16	107	703-875-9100	Sine Systems .....	40	134	615-228-3500
DPA Mics/TGI N.A. ....	53	137	519-745-1158	Sonifex/Independent Audio ..	30	126	207-773-2424
Energy-Onix .....	29	125	518-758-1690	Spacewise Broadcast Fum ..	59	148	800-775-3660
ESE .....	59	149	310-322-2136	Superior Broadcast Prod ...	52	132	972-473-2577
Gorman Redlich Mfg. Co. ...	58	146	740-593-3150	Telos Systems .....	21	112	216-241-7225
Harris Corp./Enco .....	3	104	800-622-0022	Transcom Corp. ....	57	142	800-441-8454
Henry Engineering .....	46	130	626-355-3656	V-Soft Communications .....	58	144	319-266-8402
Industry Click .....	19	110	816-300-0323	Wheatstone Corporation .....	2	101	252-638-7000
Industry Click .....	32	115	816-300-0323	Wheatstone Corporation ..	64	103	252-638-7000
Inovonics .....	5	105	800-733-0552	Windows to the Web ...	42,43		913-967-1848
J K Audio .....	40	135	800-JKA-UDIO	Wireready .....	14,18, 42	109	800-833-4459
Logitek .....	35	127	800-231-5870				



## EDITORIAL

Chriss Scherer, CSRE, Editor  
Skip Pizzi, Executive Editor  
John H. Bahlison, P.E., Technical Editor, RF  
Dana Martin, Associate Editor

## ART

Michael J. Ernst, Art Director

## BUSINESS

Dennis Triola, Group Publisher  
Rachelle Thomas, Marketing Director  
Kathy Lewis, Advertising Coordinator  
Mary Mitchell, Classified Advertising Coordinator  
Shem Gronli, Corporate Circulation Director  
Gayle Hutchens, Circulation Manager  
Customer Service: 913-967-1711 or 800-441-0294

## TECHNICAL CONSULTANTS

Harry C. Martin, Legal  
Kevin McNamara, CNE, Computer Technology  
Kirk Hamack, Contract Engineering  
Russ Berger, Broadcast Acoustics  
Donald L. Markley, P.E., Transmission Facilities  
Yasmin Hashmi, International Correspondent  
Stella Plumridge, European Correspondent

## MEMBER ORGANIZATIONS

Sustaining Members of the following:  
\* Acoustical Society of America  
\* ARMA  
\* Audio Engineering Society  
\* Society of Broadcast Engineers  
Member, American Business Press  
Member, BPA International



## Intertec Publishing Corporation

Cameron Bishop, President & CEO  
Ron Wall, Chief Operating Officer  
John Torrey, Vice President, Entertainment Division  
Tom Cook, Director of Editorial Development  
Stephanie Hanaway, Div. Dir. of Marketing  
Doug Coomrod, Corporate Creative Director

## PRIMEDIA Information Group

Curtis Thompson, President/CEO

## PRIMEDIA Inc.

Tom Rogers, Chairman and CEO  
Charles McCurdy, President  
Beverly C. Chell, Vice Chairman

**BE RADIO** (ISSN 1081-3357) is published monthly (except bi-monthly in May/June and November/December) and mailed free to qualified recipients by INTERTEC, 9800 Metcalf, Overland Park, KS 66212-2215. Non-qualified persons may subscribe at the following rates: USA and Canada, one year, \$45.00, all other countries, one year, \$60.00 (surface mail), \$100.00 (air mail). Single copy price, \$10.00. Periodicals postage paid at Shawnee Mission, KS, and additional mailing offices. Canada Post International Publications Mail (Canadian Distribution) Sales Agreement No. 0956244. POSTMASTER: Send address changes to **BE Radio**, P.O. Box 12957, Overland Park, KS 66282-2957.

**BE Radio** is seeking for corporate management, technical management, engineering and operations and station management at radio stations and recording studios. Qualified persons also include consultants, contract engineers and dealers/distributors of radio broadcast equipment.

Intertec Publishing makes portions of our subscriber lists available to carefully screened companies that offer products and services directly related to the industries we cover. Any subscriber who does not want to receive mailings from third-party companies should contact the Intertec subscriber service department at 800-441-0294 or 913-967-1707.

## PHOTOCOPY RIGHTS

Authorization to photocopy items for internal or personal use, or the internal or personal use of specific clients, is granted by INTERTEC provided that the base fee of U.S. \$2.25 per copy, plus U.S. \$300.00 per page is paid to Copyright Clearance Center, 222 Rosewood Drive, Danvers, MA 01923. The fee code for users of the Transactional Reporting Service is ISSN 1081-3357/1999\$2.25+00.00.

For those organizations that have been granted a photocopy license by CCC, a separate system of payment has been arranged. Prior to photocopying items for educational classroom use, contact CCC at 978-750-8400.

Organizations or individuals with large quantity photocopy or reprint requirements should contact Jenny Eisele, 913-967-1966. Microfilm copies of **BE Radio** are available by calling/writing Bell & Howell Info & Learning, 300 N. Zeeb Rd., P.O. Box 1348, Ann Arbor, MI 48106-1346. Phone: 313-761-4700 or 800-521-0600.

## CORRESPONDENCE

Editorial and Advertising: 9800 Metcalf, Overland Park, KS 66212-2215. Phone: 913-341-1300; Edit. Fax: 913-967-1905. Adv. Fax: 913-967-1904.

© 1999 by INTERTEC. All rights reserved.



## Sales Offices

### NATIONAL & INTERNATIONAL

Steven Bell  
9800 Metcalf Avenue  
Overland Park, KS 66212-2215  
Telephone: (913) 967-1848  
Fax: (913) 967-1900  
E-mail: steven\_bell@intertec.com

### CLASSIFIED ADVERTISING

Brian Huber  
Telephone: (800) 896-9939  
(913) 967-1732  
Fax: (913) 967-1735  
E-mail: brian\_huber@intertec.com

### REGIONAL MKTNG MGR

Anna Hannister  
9800 Metcalf Avenue  
Overland Park, KS 66212-2215  
Telephone: (913) 967-1947  
Fax: (913) 967-1901  
E-mail: anna\_hannister@intertec.com

### LIST RENTAL SERVICES

Lori Christie  
Telephone: (913) 967-1875  
Fax: (913) 967-1897

Jenny Eisele (Editorial Reprints)  
Telephone: (913) 967-1966  
Fax: (913) 967-1898  
E-mail: jenny\_eisele@intertec.com

## The DAButante ball

By Skip Pizzi, executive editor

Each January in Las Vegas, the Consumer Electronics Show opens the year with a look at what's to come in the media hardware marketplace. This harbinger in the desert is a kind of mirror image of the NAB show, which takes place in the same venue each spring. Like a view through an inverted telescope, CES considers the same media services as NAB, but from the receiver's rather than the transmitter's perspective.

This year brought a new concept to CES: digital radio. Though the subject has been heavily discussed in these same halls for the last decade during NAB conventions, CES 2000 was a coming-out party for digital radio in the consumer electronics industry. For the first time, digital radio proponents were talking to consumer retailers about DAB.



### The race is on

At conference sessions and on the exhibition floor — in a special new area called the Digital Radio Pavilion — the prospect of digital radio in the U.S. looked real in a way it never has before. Among the purveyors, the most tangible display was created by Sirius Satellite Radio (SSR, formerly CD Radio). SSR's large, two-level booth included a kiosk full of working receivers from a half-dozen familiar car audio manufacturers. Live DJs spun sample shows from a control room overlooking the booth, and plenty of displays and staff talked programming, sales opportunities and technology.

Adjacent to SSR's display was the other satellite radio licensee, XM Satellite Radio. Although some hot cars and slick displays drew crowds there, too, the mood was less electric than that at SSR. XM already seems behind in a number of ways. First, XM will not premiere its service until 2001, while (barring launch failures) SSR will have all its satellites in orbit by the middle of this year. (SSR's receivers will be in stores and car dealerships by Christmas 2000.) Second, XM will use two geostationary satellites, while SSR will have three satellites in *highly elliptical orbit* (HEO). This difference is significant: It places SSR's birds almost directly overhead for the average user in the contiguous 48 states. SSR's service will thus be substantially less

reliant on terrestrial repeaters for consistent service, further expediting its service rollout. XM's satellites will be lower on the horizon, like any other GEOsat appears in the U.S.

Terrestrial DAB held a distant third position in the Digital Radio Pavilion. By all appearances, this approach is essentially still a concept — and a somewhat uninter-

**CES 2000 was a coming-out party for digital radio in the consumer electronics industry.**

esting one, based on most reactions to floor demos. USA Digital Radio (USADR) and Digital Radio Express (DRE), two DAB proponents that recently merged their efforts, exhibited in the only other booth in the Digital Radio Pavilion. Lucent Digital Radio, the other IBOC proponent, opted out of exhibiting (a late change in plans), choosing instead a small suite just off the show floor for low-key discussions, and turning over its floor space to SSR. Lucent put some of its staff in the SSR booth to talk about that system's use of the Lucent PAC audio coding algorithm, but made no mention of its IBOC system on the floor.

For its part, USADR/DRE showed a greatly improved and impressive-sounding AM IBOC format (transmission simulated in the booth), and an FM format that was actually on the air over a Las Vegas country station. The latter demo would have added a sense of realism to the system for broadcasters, but its use of laboratory-type receivers made it seem unreal to the CES crowd. The large, uncorrected time difference between the analog and digital signals on this demo channel also made direct A/B comparisons difficult, although the digital signal exhibited an obviously wider and more stable stereo image. Nevertheless, IBOC was not getting much attention at the show. While SSR's and XM's booths were usually crowded and buzzing, USADR's seemed like a ghost town, with its staff generally outnumbering its visitors.

### Learning curve

The lesson most attendees took away from CES 2000 was that digital radio is coming and that it is a satellite service. Those who were really paying attention might have noticed that there was also such a thing as terrestrial DAB, but its prospects remained uncertain and distant.

Perhaps IBOC will finally make its debut in the real millennial year (2001), or later. Perhaps by then — as it seemed at CES 2000 — no one will care.

# "We're running Digital Universe in the studios 24 hours a day, and loving it!"

—David Brown at KALS Radio

KALS Radio needed to do more at their station without adding people. So they had some demanding criteria for their new live assist system. It had to be easy to use and maintain. Flexible enough to handle multiple program sources. And not something that would trash their audio quality with heavy compression.

David Brown, Program Director, selected Digital Universe.

**"Digital Universe has made us more productive while reducing the strain on my budget."**

Announcers now record their shifts in advance, using Dynamic Voice Tracking to keep KALS sounding live. NetCapture records their satellite programming right into the system. And running linear audio has given them a quantum leap in quality.

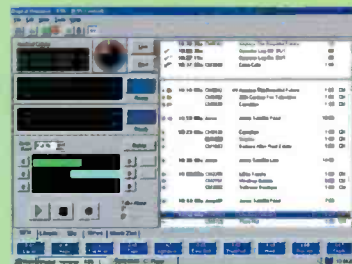

**"Network Capture is flawlessly recording our satellite programs, and we sound noticeably better on the air."**

Its intuitive design makes Digital Universe easy to learn and a breeze to operate. But when KALS has questions, they need answers fast.

**"We are very pleased with your customer service. You guys are always there when we have a question, and are pleasant to work with no matter how trivial our questions."**

Easy to use, flexible to work with, and designed for the long haul — what can CBSI's Digital Universe do for your station? Call us today to find out more about how broadcasters worldwide are stepping into the future with Digital Universe.

Circle (102) on Free Info Card or online at [www.beradio.com](http://www.beradio.com)

**cbsi**  
Custom Business Systems Inc

800 547 3930  
[www.digitaluniverse.org](http://www.digitaluniverse.org)



# The Leading **EDGE**

**WHEATSTONE'S D-600** is the **DIGITAL CONSOLE** with the features you **NEED!**

It can control our digital AES routing switcher and display source information right above each fader. It can receive serial commands from your station's automation system, displaying track and cut IDs; it can even store and recall channel setups directly from its control surface—all without the use of an external PC.

Each individual channel can have multiple parametric equalization, limiting, ducking and digital gain settings—complete with preset recall—a great feature for your production suite or demanding on-air talent.

Its LED metering system provides dual readouts showing full scale digital peak *and* calibrated VU or PPM ballistics, so you can derive maximum benefit from its 24-bit architecture. You can even have in-line channel VU and gain reduction metering!

**The D-600** allows you to smoothly transition into digital technology without upsetting your entire organization and retraining your whole staff. **THIS IS A TRULY EXCITING CONSOLE!**

**Advanced technology, system integration and high reliability—WHEATSTONE has the LEADING EDGE!**



tel 252-638-7000/fax 252-635-4857  
email: sales@wheatstone.com

 **Wheatstone Corporation**  
600 Industrial Drive, New Bern, North Carolina, USA. 28562

Circle (103) on Free Info Card or online at [www.beradio.com](http://www.beradio.com)