

# BE

August 2001  
A PRIMEDIA Publication  
www.beradio.com

# Radio®

*The Radio Technology Leader*

## NAB RADIO

On the Road to  
The Big Easy

**ALSO:**

DAWs Make the Grade  
The Workings of Digital STLs

# THE AUDITRONICS TRADITION

## C o n t i n u e s



OUR BRAND NEW 2600 SERIES is the PERFECT UPGRADE for those thousands of stations that have had AUDITRONICS consoles over the past thirty years. Designed for the **TIGHTEST** of BUDGETS, it is nonetheless the *highest performance* console Auditronics has ever offered!

A **MODULAR DESIGN**, the 2600 features twelve input channels, a monitor module with control room, studio, cue,

headphone and talkback circuits, and an output module with PROGRAM, AUDITION, both pre and post fader MONO outputs, and independent meter selection. Optional line selector and tape remote modules are also offered.

This countertop design fits efficiently in only 25 by 26 inches of space, and like all our consoles is fabricated from steel to withstand the rigors of a broadcast environment.

tel 252-638-7000/fax 252-635-4857/sales@wheatstone.com  
600 Industrial Drive, New Bern, North Carolina, USA. 28562

 **AUDITRONICS**

[www.wheatstone.com](http://www.wheatstone.com)

copyright © 2001 by Wheatstone Corporation

Circle (101) on Free Info Card or go to [www.beradio.com](http://www.beradio.com).

# Juggling Too Much? Harris Can Help!

Taking care of today's broadcasting needs while moving toward a digital future is a tough juggling act. You need to maintain and, perhaps, upgrade current systems. Maybe you're even contemplating complete station makeovers. Fortunately there's a company with the resources and dexterity to help you maintain your balance: Harris.

## Automation

Whether you need single-channel, multi-channel, or news solutions, Harris has a scalable automation solution to fit your precise requirements.

## Transmission

Harris has everything from replacement parts for your current transmitter to a new analog or digital transmission system.

- TV - UHF, VHF, DTV, DVB-T
- Radio - AM, FM, IBOC, DAB
- STL - single to multiple site linking

## Systems

Who but Harris offers everything from a single console to the design and installation of entire radio, TV, and mobile studios? Come see our line of DTV products to help you manage your entire system.

## Service

Harris installs, maintains and repairs everything it sells. And our broadcast training centers are available to make your team as self-reliant as possible.

## Don't Drop the Ball

Let us show you our newest solutions.



Circle (104) on Free  
or go to [www.berr](http://www.berr)

[www.harris.com](http://www.harris.com)

ON THE COVER: NAT  
our show preview. Com  
August 200  
A BE Radio

64  
67  
79  
Cla

## FEATURES

- 24 NAB Radio Show Preview**  
*by Chriss Scherer and Cindy Holst*  
A big easy look at the products and sessions to see
- 46 Trends in Technology: Digital Audio Workstations**  
*by Conrad Trautmann*  
The behind-the-scenes workhorses of the station
- 52 On Location: Performance Today**  
*by Toni Flossi*  
Finding the best sound



14

## COLUMNS

- 08 Viewpoint**  
*by Chriss Scherer*  
Both hands on the wheel
- 10 Managing Technology**  
*by Ron Bartlebaugh*  
Staffing the station's technical needs
- 14 RF Engineering**  
*by John Battison*  
A look at FM from the beginning
- 18 Networks**  
*by Kevin McNamara*  
Switches and routers
- 22 FCC Update**  
*by Harry C. Martin*  
Digital modulation for BAS
- 82 The Last Byte**  
*by Skip Pizzi*  
Back to school

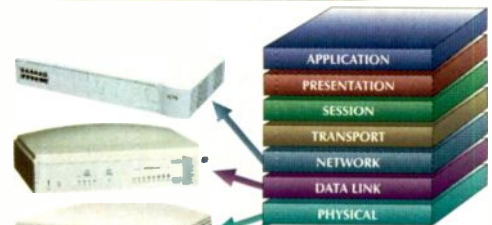

18



46

## DEPARTMENTS

- 06 Online at www.beradio.com**
- 56 How it Works**  
*by Dave Agnew*  
Digital STLs
- 58 Field Report: RadioSoft Comstudy 2.2**  
*by Jeff Littlejohn*
- 62 Field Report: AKG C 4500B-BC**  
*by Jon Taylor*
- Field Report: Neumann KMS 105**  
*by Brian Sanders*



62

Reader Feedback  
Classifieds

Radio heads South and returns to New Orleans. Make the most of your time at the convention with our design by Michael J. Knust.

*"You just have to speak  
to the right people."*

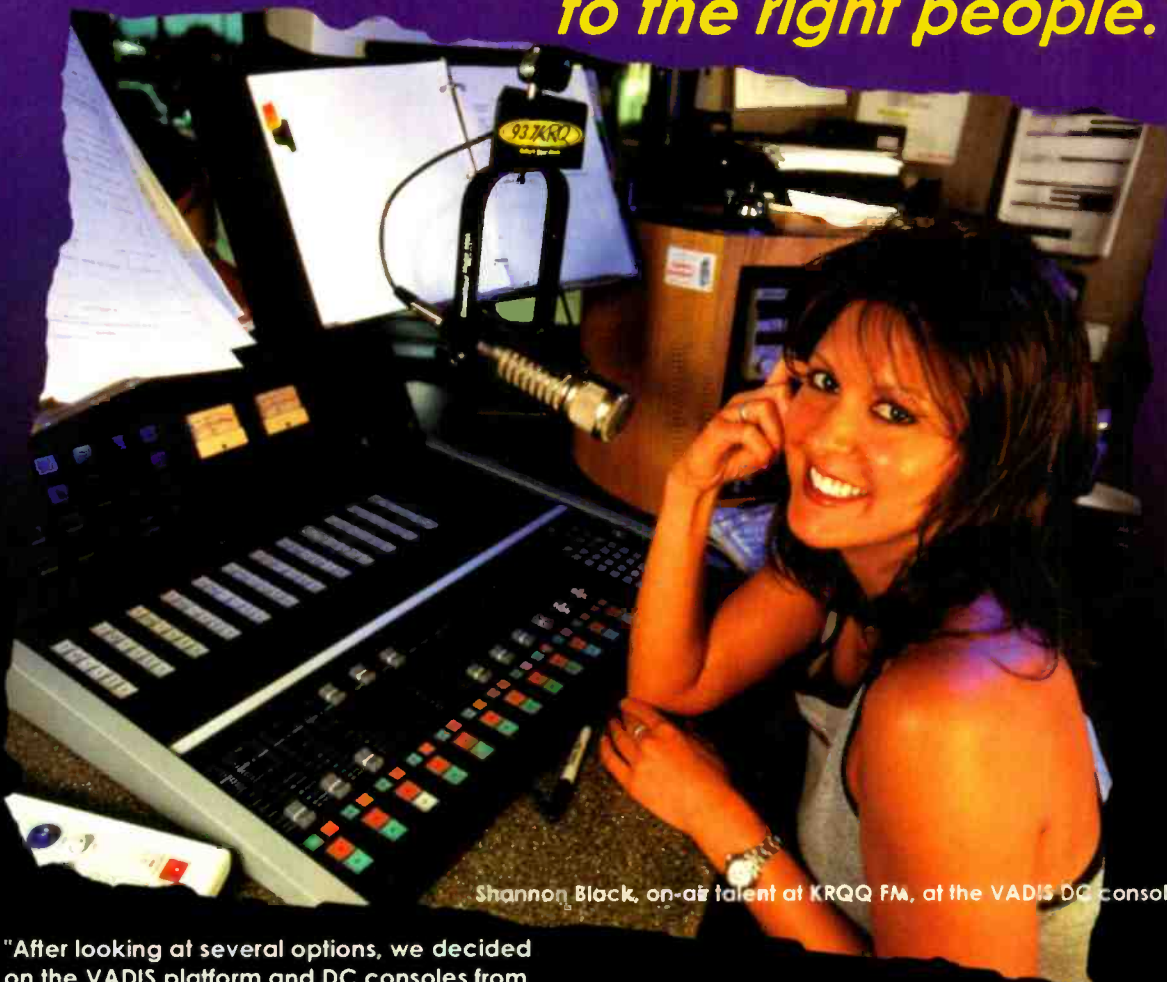

Shannon Black, on-air talent at KRQQ FM, at the VADIS DC console.

"After looking at several options, we decided on the VADIS platform and DC consoles from KLOTZ," says John Decker, Chief Engineer, Capstar Communications, Tucson. "Why? First, our install would be much faster since most of the plant wiring could be reduced to a simple Ethernet line and a fiber optic cable connecting each room with our rack room.

"Secondly, all four stations were to be housed in the same facility, and we had to share audio sources all around the plant. This is a function that is part of the KLOTZ system. Our entire plant is now based on a digital audio 'backbone' that provides an improved audio signal.

"We also purchased five DC consoles. The air talent finds the DC consoles simple to operate. They can put any source in our plant on any fader of the console with a simple LCD button in the meter bridge. Giving the operator the ability to call up any source to a fader is great since each operator prefers a different arrangement of sources on the console."

- Installed in world class facilities
- Integrated platform concept
- Fiber optic networking
- Any audio source, anywhere

 **KLOTZ**



## Your online source for current radio broadcast news

Supplier Directory   Magazine Rack   JobLine   Research & Tools   Weekly Headlines

**BE Radio**  
The Radio Technology Leader

**BE Radio**

Browse Back Issues

July 2001

**Site Features**

- DEMO ROOM
- Studio Spotlight
- Currents Online
- Weekly E-mail

Subscriber Service  
Editorial Contacts  
Advertise in BE Radio  
List Rentals

**BE Radio Info**

- About the Magazine
- Contact the Staff

**For Advertisers**

- Editorial Calendar
- Magazine Media Kit

**Contents**

### Currents

**Digigram Awarded E-Commerce Prize**  
July 17, 2001  
Digigram was awarded the French E-Commerce prize in the "Trophée De La Nouvelle Economie" competition...

**Orban/CRL Promotes Sr. Management**  
July 17, 2001  
CRL Systems, Orban and CRL, has promoted four senior management personnel. The promotions were announced by Orban/CRL chairman...

**Arbitron PPM Hits Important Milestone**  
July 19, 2001  
Arbitron has released the first ratings results for its new television, cable and radio audience measurement system, the Portable People Meter (PPM)...

**RDA Systems Completes HBC Miami**  
July 16, 2001  
RDA Systems completed a radio studio consolidation project for HBC in Miami...

### August in BE Radio: NAB Radio Show Preview

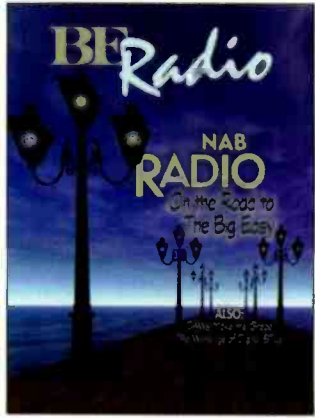

BE Radio  
NAB RADIO  
On the Road to The Big Easy  
ALSO: Discover How to Win a Big Prize

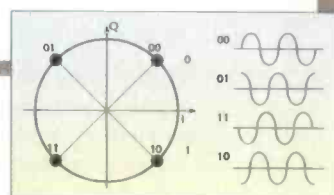
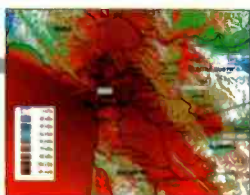

### Currents Online Headlines Mailed Weekly

Receive the latest radio technology news and information every week via e-mail. Stay on top of what is happening in the radio industry with the Currents Online weekly headlines. Go to [www.beradio.com](http://www.beradio.com) and follow the link to subscribe.



# Introducing the Cash™ miracle diet.



## Lose three minutes in an hour!

Gone are the days of hunt-and-cut editing, warbling time compression, and sped-up chipmunk audio. Now overstuffed, overtime audio productions can be reduced through a real-time, undetectable process that can cut up to one minute of audio from every twenty without reducing program content.

The Cash audio time machine from Prime Image is a fully digital, easy-to-operate device that utilizes a patented system of random "micro-edits" to reduce the length of any production, whether voices, sound effects, or music. And Cash works automatically, in one pass, with no additional processing. Simply enter the amount of time you want to lose and the period of time over which to lose it. Then push the start button and find

something more important to do. Like kicking back and enjoying a cup of coffee—but, in the interest of your waistline, take a pass on the donuts.

For specifications, information, or orders contact Prime Image:  
[www.primeimageinc.com](http://www.primeimageinc.com)  
408-867-6519

**Prime  
Image**

The Digital Video People  
Tel (408) 867-6519 Fax (408) 926-7294  
[www.primeimageinc.com](http://www.primeimageinc.com)

## Watch those hands

I am sure you have cursed another driver for paying more attention to his cellphone call than to the road. The sensory blitz of everyday life is hard to avoid, and someone splitting his attention between driving and finalizing dinner plans does not make my travel experience any more enjoyable or safe.

We're all guilty of splitting our attention while on the road at some point. Some people are better than others in this transit multitasking. My favorite combination is the person smoking, eating putting on makeup or shaving, and adjusting the radio while keeping an eye out for the correct turn. Feel free to take as many lanes as you need.



Some states have already enacted legislation to restrict some of this attention depriving behavior with laws restricting mobile phone usage to hands-free operation only. While this certainly helps keep both hands available for the wheel (or more likely the Super Big Gulp) it does not guarantee that the driver's mind is on the road.

This movement has now moved to a national level. In May, separate Bills were introduced to the House and the Senate, which are designed to force states to enact laws restricting the use of mobile phones while operating a motor vehicle. The House Bill (H.R. 1837), introduced by Representative Ackerman of New York, is titled the *Call Responsibly and Stay Healthy Act 2001*. The Senate version, introduced by Senator Cozine of New Jersey, is titled the *Mobile Telephone Driving Safety Act of 2001* (Bill S. 927).

Both Bills have very similar wording and call for the states to pass laws requiring mobile phones to only be used with hands-free adapters while the user operates a motor vehicle. The only exception is for emergencies. States that do not pass laws that fall into this area will have federal highway funds withheld. This process was also used to raise state drinking ages to 21.

From a consumer point of view, this is a great idea. As I mentioned earlier, there are already too many distractions on the road, and keeping both of the driver's hands free will certainly help. For the business of radio, there could be some undesired consequences.

The immediate nature of radio sometimes relies on cellphones for a last-minute on-air report. When a report deals with a crisis, and the reporter uses a cellphone, it may qualify as an emergency. Station personnel could

easily claim that the report is a call to action. Weather emergencies and other events do not wait for someone to plug in a hands-free adapter.

When the station's employee driving to the remote site calls the station for directions, it is not an emergency if he is five minutes late for the appearance at the Hot Tub Outlet. Likewise, a salesperson arranging a quick tee time is not part of an emergency.

Situations like these can bend the rules on emergency use, and it will be up to the individual person to make the right choice and not try to get special treatment to evade the law.

One other potential consequence concerns the actual definition of "mobile telephone." The Bills target users of hand-held telephones on public switched networks, such as PCS, GSM and analog cellular. If the definition is not clearly defined, it could also cover two-way radios and any point-to-point two-way communication. Some stations could be heavily affected by legislation that is too broad in its coverage.

This could become a situation to watch as the Bills make their way through the process. Both are currently in committee review, so it may be a while until they see much public activity. When someone says there ought to be a law, be careful what you wish for. You just might get what you thought you wanted if you don't define the terms properly.

A handwritten signature in black ink that reads "Chriss Scherer".

**Chriss Scherer, editor**  
**cscherer@primediabusiness.com**





# Matrix—

QUITE POSSIBLY THE LAST CODEC YOU'LL EVER BUY.



## THE CODEC FOR THE FUTURE

Your remote equipment toolbox may already include ISDN and POTS codecs plus a slew of other stuff. Now they are talking about high speed GSM digital wireless — and coming soon...3G.

The Matrix's modular approach is designed with this future in mind. The core of the Matrix's flexibility revolves around full access to its powerful coding engine through easily inserted modules and upgradeable flash memory. Whatever may be coming down the communications pipeline, the Matrix is ready.

## THE CODEC FOR TODAY

### WIRELESS

- 5 kHz real-time, full duplex audio on GSM wireless phones
- Up to 10 kHz real-time, full duplex audio on HSCSD GSM
- 15 kHz real-time, full duplex audio on portable Inmarsat terminals (with optional ISDN module)
- 15 kHz nonreal-time, "Store and Forward" feature may be used on many mobile circuits
- Optional battery kit delivers power for up to 7 hours



### ISDN\*

- Layer III for 15 kHz at 64 kb/s
- G.722 for wide compatibility with other codecs
- Turbo-G.722 for 15 kHz with only 6 ms of delay
- Layer III transmit with G.722 return to reduce delay
- 1200 baud ancillary data available
- Fully international terminal adapter works worldwide

\* ISDN module required

### POTS

- 15 kHz full-duplex audio on a standard telephone line
- Available in portable or rackmount versions
- Modular design enables use on future circuits
- Will work at data rates as low as 9600 baud
- "Store and Forward" allows 15 kHz, nonreal-time audio transmission at any data rate



Circle (107) on Free Info Card or go to [www.beradio.com](http://www.beradio.com).

Comrex Corporation, 65 Nonset Path, Acton, MA 01720  
Tel: (978) 263-1800 Fax: (978) 635-0401 Toll Free: (800) 237-1776 in North America  
Email: [info@comrex.com](mailto:info@comrex.com) [www.comrex.com](http://www.comrex.com)

Come see us at the  
NAB Radio Show, Booth #1900

# COMREX

## Hiring technical staff

By Ron Bartlebaugh

**T**he hiring of technical staff is critical to any operation. A typical broadcast operation relies heavily on computer technology not only for its office functionality, but also for its program production and delivery. This reliance on computer technology has created a newly titled position in the broadcast industry known as a broadcast computer technician. Many companies seek broadcast engineers who have a good balance of knowledge and skills in the area of computer hardware and software as well as video, audio, and transmission. Larger companies have recognized the need for a staff of



**Hire someone who can help your staff solve problems.**

computer technicians that work in conjunction with the station's broadcast engineering staff. Collectively, those positions are then responsible for the entire technical operation of a broadcast facility. It is important for each employer to determine whether one person with many skills would be best for the position or if hiring two people of multiple yet different and complementary abilities would better suit the need.

Begin your search by defining what you want and need. Create an accurate job description that outlines the responsibilities and qualifications of the position. First create an appropriate job title for the position. Next compose a description of the position that best describes the areas and levels of responsibility and functionality of the job. Within the qualifications section of the job description, list the education and experience requirements for the person that you hope to find. Finally, list the base pay and benefits package available for the

position. Paying less for an entry-level person with minimal or no experience may be beneficial to your operating budget up-front; however, in the long run, it may be detrimental if the person lacks the knowledge and experience that is really needed in order to do the job correctly. Offering a handsome and yet affordable salary and benefits package will often attract a better quality candidate. The job description should be well defined and be one that exactly describes the type of person you are looking for as well as what their performance expectations are to be.

Your goal should be to hire the best person for the position and one who will meet your company's needs and objectives. Look for a person who can help your staff solve problems. Strive to hire a person who knows and understands technology, as well as one who has the ability to address your staff's needs in a mode of customer service and satisfaction. Seek out people who understand teamwork, have people skills, are detail oriented, have good problem solving skills, and who appear to have a good work ethic. A strong candidate will have a good balance of technical and business knowledge as well as proper behavior patterns.

### Where to look

Locating potential job candidates can be challenging. The Society of Broadcast Engineers (SBE) operates a website ([www.sbe.org](http://www.sbe.org)) where a job opportunity can be posted. A similar service is also available through [broadcast.net](http://broadcast.net) and its broadcast-résumé list server. Résumés of job seekers are also available for review on these Web pages. Alert the SBE chapter in your area of the job opportunity. Local chapter information is available via the SBE Web page. Networking with various broadcast industry professionals is an excellent way in which to gather the names of potential candidates. Often a call to a larger broadcast equipment distributor will yield the names of persons known to be seeking advancement in employment opportunities. Advertising in trade-specific publications will directly expose your position opening to the industry. Traditional newspaper advertising should not be overlooked, nor should the use of search firms and Internet recruiting.

As an employer, it is often difficult to assess the knowledge and skills of each candidate. There are many certifications available to qualified persons in the broadcast and computer industry. Certifications effectively measure the performance of a person on a defined skill level. The

# The Net Effect

A globe of the Earth is shown with a glowing, interconnected network of white lines and nodes overlaid on it, representing a global network or satellite system. The globe is tilted, showing the Americas and parts of Europe and Africa. The network lines are bright and create a sense of connectivity across the planet.

**C**onnections to make, places to go: for your sports, music, news, crop reports, any kind of networking you want--through your network to the nation. NPR Satellite Services gives you the ccwn to earth experience and years of engineering savvy to send out your message while keeping your original quality and content in.

We work with you providing the tools and 24/7 operational support at any time, anywhere in the *universe*. We can use your existing gear or we can build your network from scratch. And our space segment, C-band, and Ku-band receiver options are priced affordably at under \$1,600!

*Link up with us and let us know what in the world we can do for you!*

**NPR**<sup>®</sup>  
Satellite  
Services

*Link Up With Us!*

See us at [www.nprss.org](http://www.nprss.org)  
or call 202-513-2626.

# Managing Technology

Society of Broadcast Engineers offers certifications ranging from Television Operator to Professional Broadcast Engineer (CPBE). The SBE certification as a Certified Broadcast Networking Technologist (CBNT) is for people who have demonstrated a basic familiarity with networking hardware used in business and audio/video applications in broadcast facilities. Other levels of SBE certifications reflect a person's abilities and knowl-

edge in broadcasting at various levels. In addition, many companies in the computer industry, including Microsoft, IBM, Novell, and Cisco, offer many levels of certification. Check each applicant's résumé for experience in tech-



**Professional certification provides a standardized method for determining a candidate's qualifications.**

nology as well as industry experience. Look for persons who have experience working with the brands of equipment located in your facility and the types of computer operating platforms in use. Seek individuals who belong to industry-related professional organizations and who actively attend industry trade shows and seminars. A strong candidate will be one who demonstrates a desire to learn and otherwise continuously improve his level of skill and ability.

When conducting interviews, be sure to follow all legal guidelines for interviewing and hiring. Have the candidate meet with multiple people on your staff who may be able to provide a different perspective of the interviewee. Create a list of several questions to ask each candidate and then judge how each candidate relates to and otherwise interprets each question. Ask the candidate what he would do in a particular situation. Look for a positive response to the question, and listen to and look at the candidate's thought processes. Comparing the responses will greatly assist in determining the best candidate for the position. Also determine how the candidate's current job environment is similar to or different from yours. Be prepared to make a quick decision. Qualified candidates are in high demand and may go elsewhere due to the highly competitive marketplace.

*Ron Bartlebaugh is director of engineering for the WKSU Stations, Kent, OH, and president of Audio and Broadcast Specialists, Akron, OH.*

www.lpbinc.com  
**LPB**  
The Shape of Things to Come

## Blue 5c

**\$1,295.**

On-Air Anywhere

Remote Starts, Muting, Tally

2 Stereo Buses  
1 Mono Bus

5 Stereo Channels  
10 Stereo Inputs

Manufacturing Professional Broadcast Equipment Since 1960

Made in USA

1.610.644.1123 • Fax: 610.644.8651 • [www.blue5c.com](http://www.blue5c.com)

Circle (109) on Free Info Card or go to [www.beradio.com](http://www.beradio.com)

# *Not just another*

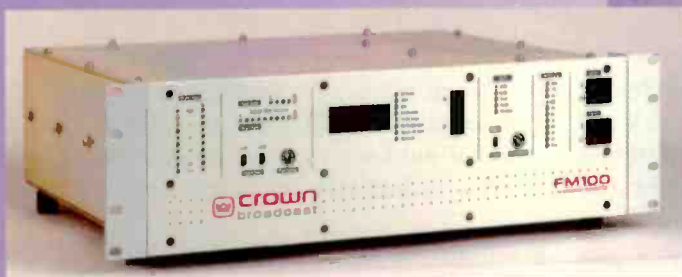

*Current Standard*

*Coming Standard*  
**pretty face**



The illustrious legacy of Crown Broadcast is beginning a new chapter. To meet the needs of broadcasters worldwide, Crown Broadcast is aggressively researching and developing new technology.

The transition to technically innovative new designs will fit the changing dynamics of world broadcasting while keeping the rugged reliability that defines Crown.

Crown FM Series transmitters daily extend the standard for reliable excellence in broadcasting. Around the world Crown remains the choice for trouble-free service in demanding circumstances and difficult environments. From FM 30 to FM 2000, each Crown model comes with a rich tradition of long-term value. The newest



Crown designs, scheduled for release in the fall, build on this history with new features for new market requirements, as well as options that can fit current Crown transmitters for new applications.

New Crown FMX Series transmitters, with Crown's Digital System Management (DSM) design, make system monitoring and control faster, easier, and more complete. The four-line display details transmitter operation at a glance, and provides full menu-driven control.

Add the Remote System Management (RSM) option, and get full remote monitoring and control from your cell phone. Relieve the stress of inaccessible sites with easy off-site checkup and adjustment.



If you have already invested in a Crown FM transmitter, the DSM and RSM can be added as upgrades to give you new capabilities without the cost of replacing your transmitter.

Please visit our website at [www.crownbroadcast.com](http://www.crownbroadcast.com) to learn more. And there will be more. Watch for a new, cost-effective redundant transmitter control for automatic backup switching... the revolutionary CardCast digital transmitter in a PC... the industry leading effects of Omnia processing software....



*Your investment in Crown will always pay off.*

Crown Broadcast  
25166 Leer Drive  
Elkhart, IN 46514-5425  
219-262-8900  
[www.crownbroadcast.com](http://www.crownbroadcast.com)

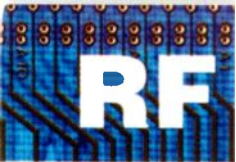

## Thoughts on FM

By John Battison, P.E., technical editor, RF

I often wonder if Major Armstrong knew what he was giving to the world when he began developing frequency modulation as a public service. Before World War Two, when the low-band FM service was a comparatively high frequency, it seems that not much attention had been paid to possible long distance interference produced by local VHF broadcasts. Not long after WW2, it was discovered that the BBC TV broadcasts were receiving interference from the Chicago Police transmissions. This led to a reevaluation of the frequency allocations, and our TV channel 1, which was in the top end of the 40MHz band, was

deleted. Fortunately, no channel 1 stations had been built, although one channel 1 CP had been issued. This was quickly changed to another usable channel.

By the time that the TV problems had arisen, our FM service had long since been changed to the high band at twice the original allocation frequency. This was particularly important to me because my first job at KMBC in November 1945 was to convert its low-band FM transmitter to 99.7MHz. Happily, the new frequency was exactly twice the old one.

It was only necessary to build a doubler stage and a new PA, and then find a new antenna. The latter was the hardest part.

The station also had an experimental television license and a fine laboratory on the top floor of the Kansas City Power and Light Building. This was where I did my development work on the new transmitter. The station would have preferred to buy a new transmitter, but none were available at that time (the "don't you know there's a war on?" attitude still prevailed).

I had the idea that it might be possible to obtain a circular pattern by means of some kind of long radiator around the top of the tower because it was not easy to buy FM antennas in those days.

Unfortunately, all the details of my idea have been lost and forgotten. I do recall, however, that the pattern seemed quite circular, but in the absence of any measur-

ing equipment, all I could do was to compare reception at different points on a receiver and a whip antenna.

Fortunately, a Federal triangular FM antenna became available suddenly, and the problem was solved before the FCC looked into my experiments.

### A simple start

When Major Armstrong was developing FM, he probably used simple dipole antennas at first. Then, as the commercial application of the new medium began to appear, he no doubt gave attention to the method of radiating the new signal.

It must have been obvious as Major Armstrong progressed with the development of FM that the narrow bandwidth and highly directional properties of dipoles would hinder FM's growth unless patterns and characteristics were modified. It was necessary to develop antennas with broad bandwidths, lower Q and more or less circular patterns. It's interesting to reflect on the fact that the original humble, simple, single-dipole radiator has become important today as a major part of the popular panel antenna. Although the windloading tends to be a little high, the panel-dipole antenna produces one of the most circular patterns available in FM.

Fifty years ago we didn't have an EPA, and no one worried about the effects of RF non-ionizing radiation (and no one yet has proved that it hurts us). However, the FM antenna manufacturer still has to contend with downward radiation and consider antenna bay spacing in his design.

Antenna-bay spacing and number of bays still seem to control the level of downward radiation as modified by various antenna engineers. Over the years, simple FM broadcasting has matured into a highly technical operation, in many ways, perhaps, more complicated than the directional AM antenna field. As FM ERP has increased and stabilized, matters that probably were not even considered have now become essential.

Some time around 1960, in an effort to improve stability of reception, a number of FM antenna manufacturers developed *circular polarization (CPOL)*. The FCC permitted equal power in both horizontal and vertical polarizations, but vertical power may never exceed horizontal. Coverage is based on the horizontal signal, and vertical power is not considered when calculating contours.

It was anticipated that CPOL would improve reception for receivers using line cords as antennas (with various polarizations), as well as auto radios and in areas of tall buildings and mountainous terrain. In many cases, reception did improve; however, it was found that maximum improve-

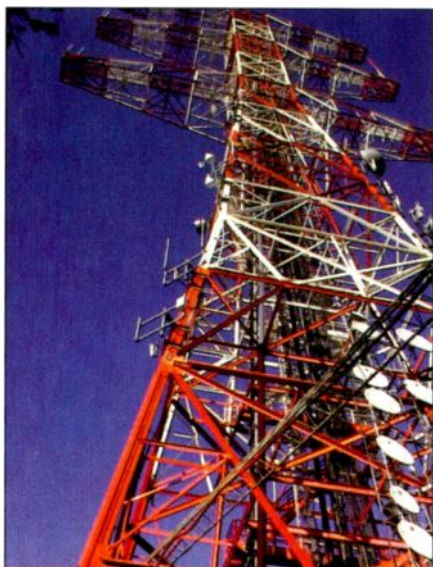

Armstrong's tower in Alpine, NJ, is still being used today, but houses only one FM broadcast signal.

# STUDER

**New**

**Integrated input router**

**Includes seamless integration with  
radio automation systems**

**Easy to learn,  
easy to operate**

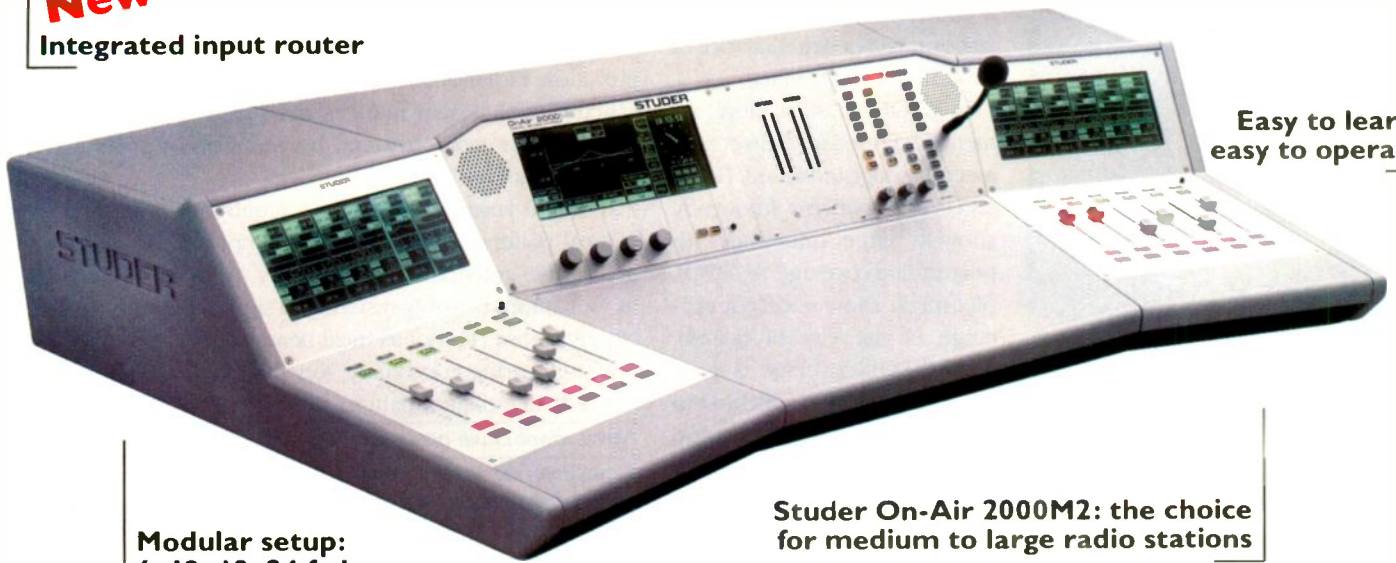

**Modular setup:  
6, 12, 18, 24 faders**

**Studer On-Air 2000M2: the choice  
for medium to large radio stations**

## The New Studer On-Air 2000M2 - now with Input Router



Photo: Don Campbell for Program and Audio

### High flexibility, proven quality

Studer's new On-Air 2000M2 offers the freedom to route any input signal to any fader on the console surface. The modular unit can have up to 64 input signals, regardless of the number of faders installed (6, 12, 18 or 24). The system integrates seamlessly with radio automation systems (CAB) to comply with self-op mode or as part of a complete facility. For existing On-Air 2000 users, Studer offers the additional functionality in a retrofittable upgrade package.

Studer's On-Air 2000 delivers proven quality and reliability. It is the choice for nearly 500 broadcast installations worldwide!

Over the last 50 years, Studer's name has become synonymous with reliability.

Thousands of radio broadcasters all over the world put their trust and their professional reputation in our hands.

Because our technology will not let them down. Because it is by Studer.

### Studer North America

Main Office:  
Toronto, Ontario M3B 2M3  
Phone +1 416 510-1347  
Toll Free 866 269-0000  
Fax +1 416 510-1294  
eMail [studer@mail.studer.ca](mailto:studer@mail.studer.ca)

[www.studer.ch](http://www.studer.ch)



Studer On-Air 1000 - High quality for every budget



A circularly polarized antenna, such as this FMA-727 from Armstrong Transmitters, provides a signal in both the horizontal and vertical planes.

ment could only be obtained by using CPOL receiving antennas as well. Unfortunately, few people can find CPOL receiving antennas. Nevertheless, there is a definite benefit in most cases because the average listening location will likely have a wider choice of signal polarizations, with a better chance of capturing a clean signal.

As CPOL antenna development continued and directional antenna usage increased, HPOL and VPOL patterns frequently showed large differences in polarization coverage. An HPOL plot might show excellent coverage of the city of license, while VPOL coverage is poor and *vice versa*. This has led to the introduction of short vertical

parasitic correction rods located near the antenna in an attempt to make the two polarizations provide overlapping coverage by modifying the vertical signal.

The use of CP requires twice the transmitter power, or twice the antenna gain, needed for HPOL to provide

equivalent vertical and horizontal coverage. This often poses financial questions of transmitter operating costs versus antenna support costs.

As the number of bays increases, other problems arise. Neglecting tower windloading, the greater the antenna gain, the narrower the vertical beamwidth. Wide bay spacing of up to one wavelength tends to increase the radiation at extreme angles of elevation. This means that more power is directed downward (frowned upon by the EPA) and into the air, where there are no listeners. High elevation radiation can be reduced by using half-wave spacing, which also reduces the tower space required, and multiple sidelobes can be reduced by careful bay spacing and feeder design.

About 50 years ago not much attention was paid to the vertical patterns of the relatively simple HPOL antennas, unless the antenna was on a very tall tower or a high mountaintop, possibly resulting in signals passing over the city of license. Thus, electrical beam tilt found its way into our engineering vocabulary, together with new interest in the vertical radiation pattern.

*Alpine tower photo courtesy of the Alpine Tower Company.*

*E-mail John at batcom@bright.net.*

### FOR MORE INFORMATION

Circle (202) on Free Info Card  
or go to [www.beradio.com](http://www.beradio.com)

## Two Studio Digital System, On Air & Production Digilink IV System II



### Live On Air

- Live Assist
- Automation
- Jingles, Phoners

### The DL4 System II

comes complete with a

Triple Play and Record DL4 Workstation, 105 Hours of audio storage, 7 input play switcher, 7 input record switcher, DL4-AUTO software for On Air, and DL4-SCHED for Production and Scheduling. This powerful (2) studio system requires only 2 customer supplied PC's and installation.

### Production

- Recording
- Editing
- Scheduling

Arrakis Systems inc. Phone: (970) 224-2248 Web: [arrakis-systems.com](http://arrakis-systems.com)





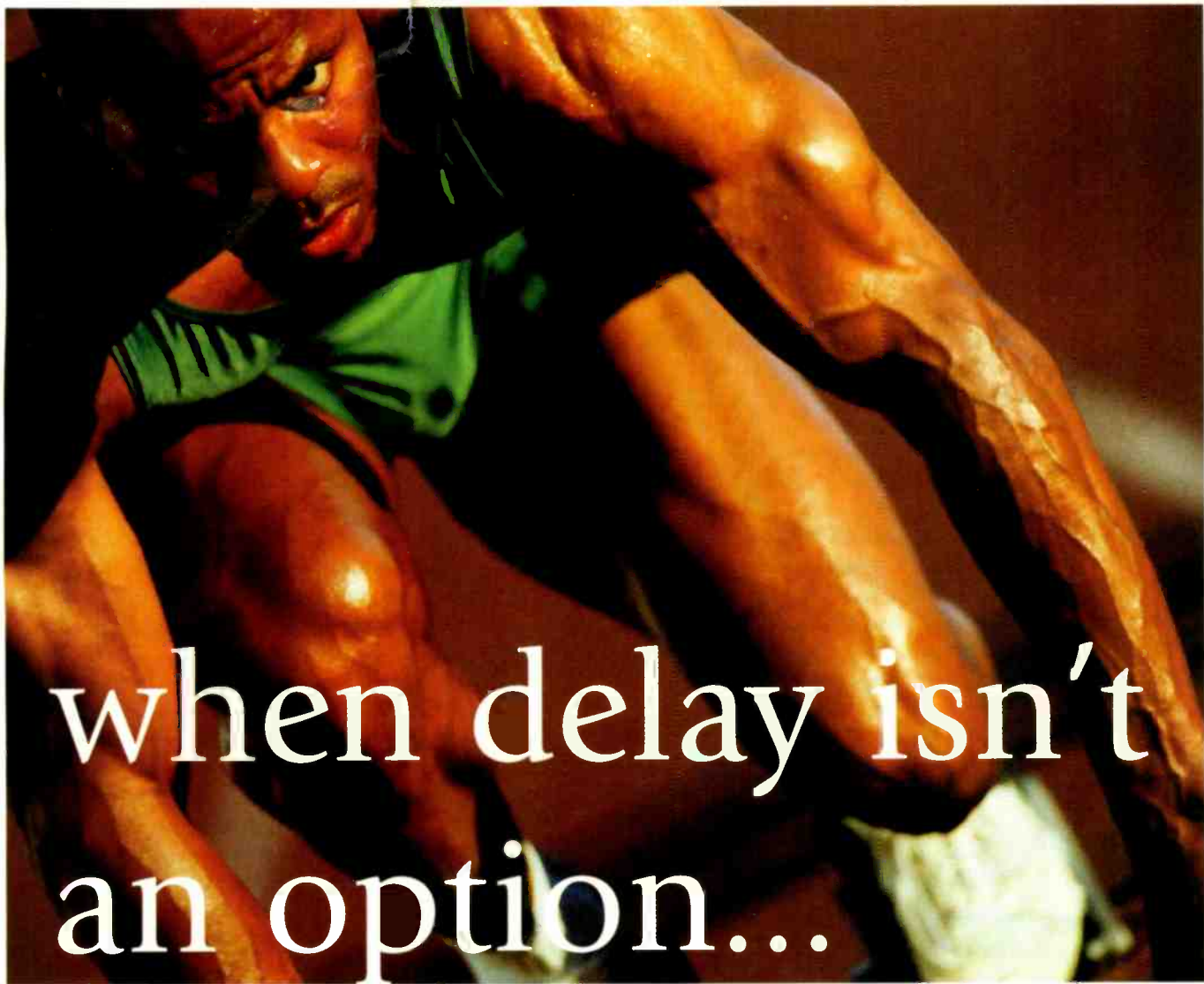

# when delay isn't an option...



Introducing the WorldNet Milano  
from Audio Processing Technology

In the broadcast studio as much as on the running track, there are times when delay just isn't an option.

WorldNet Milano guarantees negligible coding delay, resilience to multiple coding along with increased dynamic range by offering 16, 20 and 24-bit Enhanced apt-XTM.

It is a full duplex, multi-channel ISDN audio codec with optional SMPTE timecode.

For inter-studio networking, temporary broadcasts and STL applications with ISDN backup, WorldNet Milano leaves the competition standing.

**APT**  
AUDIO PROCESSING  
TECHNOLOGY

Audio Processing Technology Ltd Tel: +44 28 9037 1110 Fax: +44 28 9037 1137  
Audio Processing Technology Inc Tel: +1 323 463 2963 Fax: +1 323 463 8878  
Audio Processing Technology KK Tel: +81 3 3520 1020 Fax: +81 3 3520 1022

[aptmarketing@aptx.com](mailto:aptmarketing@aptx.com)

[www.aptx.com](http://www.aptx.com)

## Switches and hubs

By Kevin McNamara, CNE

Last month, I discussed Ethernet routers and some of the concepts behind routing. This month, we will look at a slightly different piece of network hardware, the Ethernet switch. I use the term slightly because, operationally, the current generations of Ethernet switches have a great deal in common with routers.

### LAN hardware and the OSI model

In order to fully understand how switches work, it is useful to know where the basic network components—hubs, bridges and routers—fit with the Open Standards Interconnect (OSI) model. The OSI not only provides a method for PCs to seamlessly communicate with each other, but it also helps us recognize the role that various network devices play in

same network segment.

Layer 2 of the OSI model, the Data Link Layer, assures that data moves information reliably between two points. You see layer 2 activity on the flashing lamps found on most network devices. Bridges are an example of a network device operating at Layer 2. The primary function of the bridge is to segment traffic between two different networks by filtering data based on the Media Access Control (MAC) protocol ID number. Bridges can also have more sophisticated features, such as the ability to talk with other bridges and dynamically route traffic for the most efficient traffic flow.

Layer 3, the Network Layer, provides the ability to route data based on Internet Protocol (IP) addressing. Router operations (discussed in last month's column) are based primarily on Layer 3; however, routers can also use Layers 1 and 2, depending on the specific features. Next generation routers will use Layers 4 and higher; however, the power and complexity required to implement these devices will be sizable.

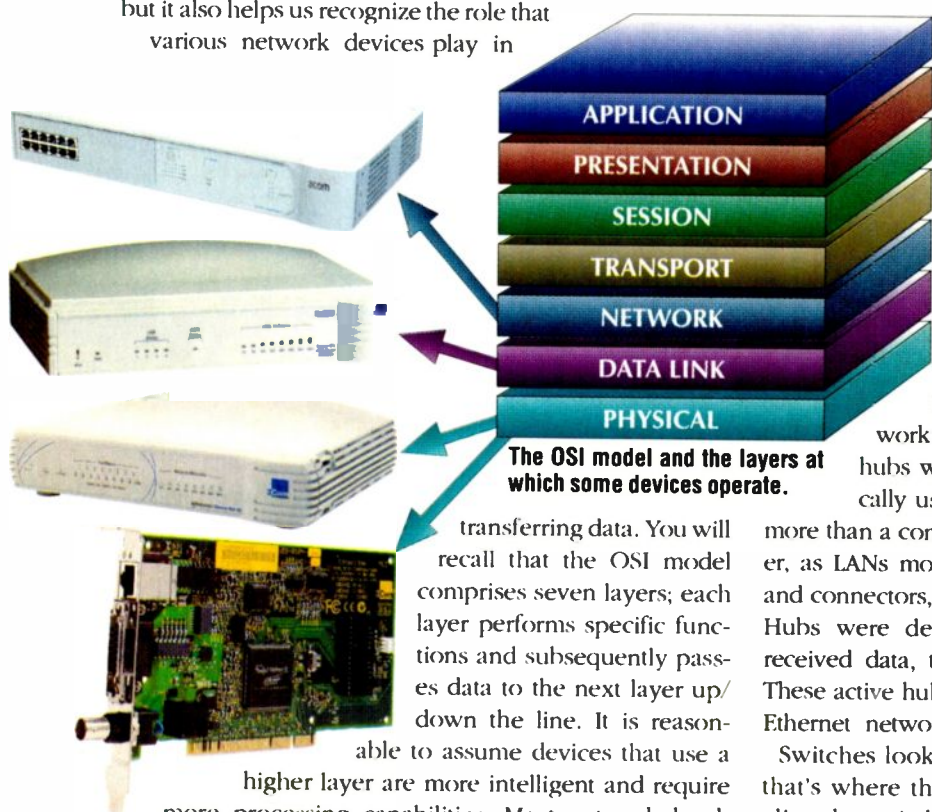

transferring data. You will recall that the OSI model comprises seven layers; each layer performs specific functions and subsequently passes data to the next layer up/down the line. It is reasonable to assume devices that use a higher layer are more intelligent and require more processing capabilities. Most network hardware is designed to operate at a specific layer, or, in some cases, more than one. For example, *network interface cards* (NIC), or something as simple as the network cabling, operate at Layer 1, the physical layer, which deals with the communications hardware. Active hubs also work at Layer 1, since their main function is to regenerate signals carried over the cabling. This regeneration can also make it possible to operate different connection speeds, i.e. 10Mb/s and 100Mb/s within the

### Hubs and switches

Hubs form the central terminus in a network based on a Star topology. The earliest hubs were called passive hubs. They were typically used with coaxial media and were nothing more than a constant impedance resistive splitter. However, as LANs moved toward using telephone type wiring and connectors, losses through the cabling were an issue. Hubs were developed that electronically regenerated received data, thus enabling longer lengths of cabling. These active hubs became the standard device used in an Ethernet network.

Switches look and feel like a basic network hub, but that's where the similarity ends. In terms of functionality, the switch resembles a high performance bridge. Like the bridge, switches operate at Layers 1 and 2, permit the isolation of LAN traffic and can establish full-duplex connections with other switches. Perhaps the easiest way to visualize how a switch differs from a hub is that the hub simply receives data and regenerates that data to all ports simultaneously, while a switch sets up each port as an individual path for data. For example, an eight-port switch will permit up to four separate data paths to be established. Switches



# Joins the Family

**Computer Concepts Corp.**  
Part of the Scott Studios Family

*Scott Studios*

## Good



### Digital Universe

The newest digital system in Computer Concepts' and Scott Studios' family easily runs satellite formats or music on hard drive and sounds great.

Computer Concepts' *Digital Universe* runs uncompressed audio and MPEG for music, spots, promos and voice tracks. *Digital Universe* lets live jocks rearrange events easily and play any recording quickly.

*Digital Universe* has triple overlap, a dozen Instant Play keys, and includes a recorder for the air studio.

*Digital Universe's* production comes with Sonic Foundry's multi-track editor and our CD Ripper that transfers music to hard drive in a fraction of real time. Easy Internet ad substitution is a low cost option.

## Better



### Maestro

*Maestro* includes all the features of *Digital Universe*, plus dozens more. You get exceptional control of song-under-sweeper and music crossfades, live copy on screen and integration with NewsRoom, phone recorder with waveform editor, and preview of song intros, endings and hooks.

*Maestro* can include our highly acclaimed Voice Tracker, so shows can be pre-recorded quickly while jocks hear music and spots in context. Site Server makes distant city voice track and spot transfer automatic. Operational savings from one voice tracked daily shift can pay for *Maestro* very quickly!

*Maestro* hardware is the industry's most robust.

## Best



### SS32

When major market jocks choose an on-air system, they overwhelmingly choose Scott Studios' SS32 for user friendliness and usefulness in fast-paced air studios. New York, Los Angeles and Chicago stations have put in SS32's in the last 12 months, as well as others in *all* of the top ten markets.

SS32 leads in the world's fastest requests from 10 Cart Walls, preview of audio before play, live copy on screen, phone recorder-editor, Instant Play keys, Voice Trackers for local or distant cities, integration with NewsRoom, and top-of-the-line industrial hardware. SS32 also uses fail-safe networking that keeps every station on-air even if all file servers fail!

## Good



### AXS 3

AXS (pronounced ax'-cess) 3 gives you Instant Play keys, easy log edits, satellite jock substitution, a Real Time Scheduler, unattended net catching and a production or phone recorder and editor in the air studio.

AXS 3 uses non-proprietary +4 digital audio cards to mix uncompressed, MPEG and MP3 with triple overlap.

A less expensive AXS 2 dual overlap system is also available for satellite and slower paced formats.

All Scott Studios and Computer Concepts systems come with training at your station, pre-dubbed start-up music libraries and the *best toll-free phone support* in digital audio!

**Every 17 Hours, Another U.S. Station  
Installs a Digital Audio System from**

**Computer Concepts Corp.**  
Part of the Scott Studios Family

8375 Melrose Dr. • Lenexa, Kansas 66214  
800-255-6350 www.ccc.fm

or

**Scott Studios Corp.**

13375 Stemmons Frwy • Dallas, TX 75234  
888-GET-SCOTT www.scottstudios.com

## Networks

are constructed using a high-performance backplane designed to support throughputs in excess of 100Mb/s or higher.

In a broadcast environment, where the facility supports a mixed variety of data traffic such as streaming audio and simple file transfers, network performance would materially improve simply by replacing a hub with a switch. Switches, however, do not provide any meaningful level of

security as do devices operating at higher layers, such as routers.

### Varieties of switches

Switches are intelligent devices that read the incoming packets and make the decision where to send the data. The current generation of switch is based on either of two technologies—store-and-forward or cut-through.

Switches using the store-and-forward method require that an entire

packet be received before it is sent to the appropriate port. This permits very efficient translation between connections of different speeds. Because data is stored before being sent, there is some delay, or latency, developed. This latency is typically not noticeable in most 10 or 100Mb/s LANs with moderate data traffic.

If latency is an issue, than a switch using the cut-through method would be advised. Cut-through switches pass packets through immediately after reading the destination information. In many cases, data has been passed before the packet has been fully received. Cut-through switches are pricier than store-and-forward, but are recommended for larger high-performance LANs or LAN backbones above 100Mb/s.

Most common switches at the local computer emporium are of the store-and-forward variety. You'll probably find that it is harder to locate basic hubs anymore, as the price of consumer level switches have fallen below the \$100 price-point.

Because switches operate at layer 2, they permit the passing of traffic from a variety of network protocols, such as IP, IPX, etc. This is particularly important if you mix network operating systems, such as Netware (4.x and lower) and Windows. Some switches permit the ability to filter data based on criteria such as protocol.

Migrating to switched a LAN environment provides a significant increase in network performance for a relatively low investment. Switches can also provide effective load balancing on LANs with mixed speed connections. Data collisions that would bring Ethernet networks to a standstill can be minimized or eliminated through the use of switches. 

*Kevin McNamara, BE Radio's consultant on computer technology, is president of Applied Wireless Inc., New Market, MD.*

*All of the Networks articles have been approved by the SBE Certification Committee as suitable study material that may assist your preparation for the SBE Certified Broadcast Networking Technologist exam. Contact the SBE at (317) 846-9000 or go to [www.sbe.org](http://www.sbe.org) for more information on SBE Certification.*

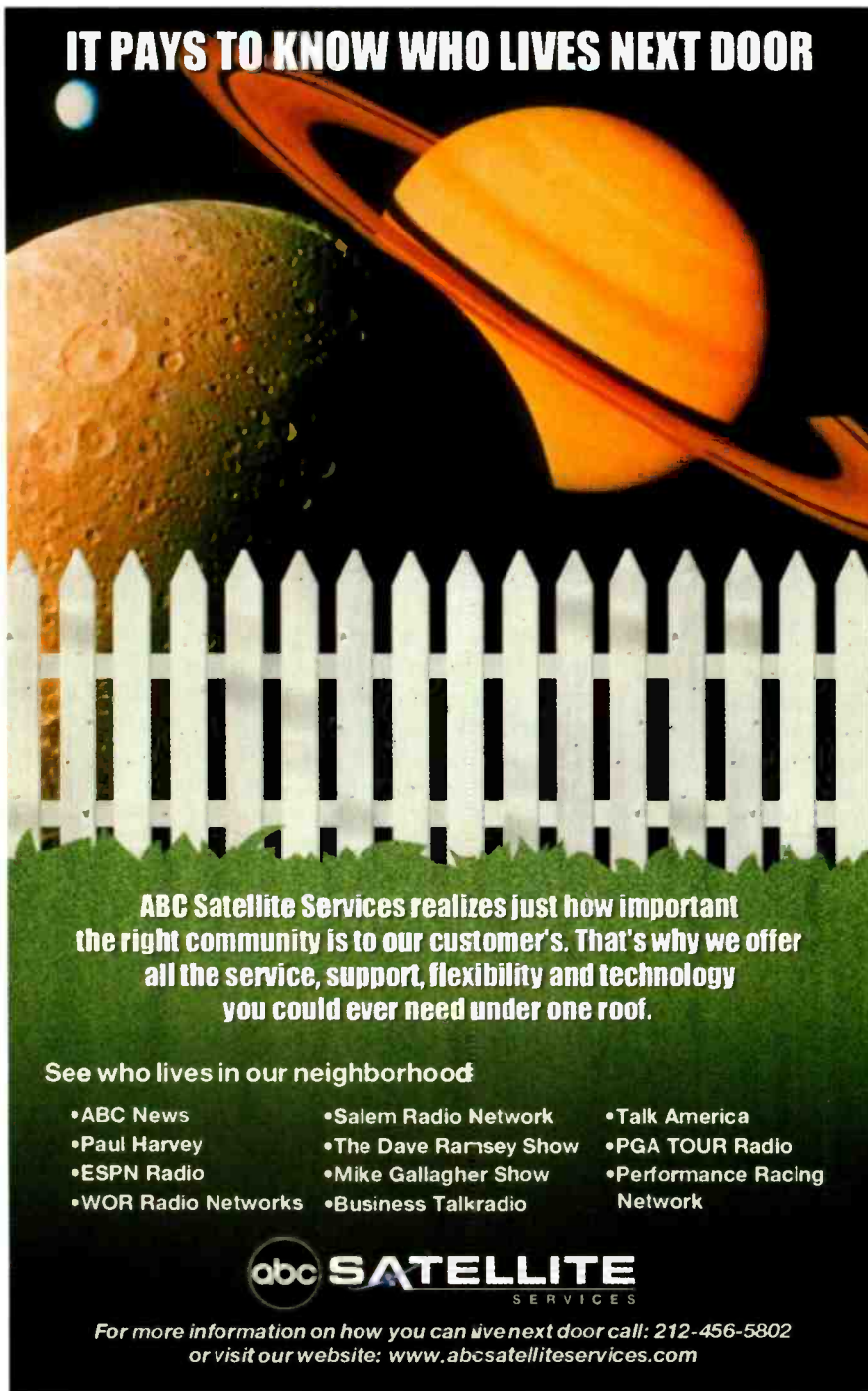

**IT PAYS TO KNOW WHO LIVES NEXT DOOR**

**ABC Satellite Services realizes just how important the right community is to our customer's. That's why we offer all the service, support, flexibility and technology you could ever need under one roof.**

**See who lives in our neighborhood**

- ABC News
- Paul Harvey
- ESPN Radio
- WOR Radio Networks
- Salem Radio Network
- The Dave Ramsey Show
- Mike Gallagher Show
- Business Talkradio
- Talk America
- PGA TOUR Radio
- Performance Racing Network

**abc SATELLITE SERVICES**

*For more information on how you can live next door call: 212-456-5802 or visit our website: [www.abcsatelliteservices.com](http://www.abcsatelliteservices.com)*

Circle (124) on Free Info Card or go to [www.beradio.com](http://www.beradio.com)

# LOOKS LIKE WE'VE UPSET THE COMPETITION. AGAIN.

**INTRODUCING  
THE ALL NEW  
32KD DIGITAL  
AUDIO NETWORK  
FROM SAS**

And really, this should come as no surprise.

Consider our fifteen years of industry experience designing and producing intelligent audio products for radio broadcasting.

Consider our long-standing commitment to listening to your needs and ideas—and responding.

Consider the all new 32KD Digital Audio Network.

This modular, digital-core routing system processes more audio, routes more signals, and provides more user control than any other system in its class.

At any given moment, routing, mixing, signal processing, IFB, mix-minus, and more, run simultaneously without conflict. And all this functionality is readily accessible via PC or dedicated control panels—just the way you like it.

For more details about the impressive capabilities of the 32KD, give us a call or visit our web site.

SAS. Doing more for radio. Again.

---

**Digital Core  
Routing System**

---

**Scalable Up to  
4,096 Channels**

---

**Digital and Analog  
24 Bit I/O**

---

**Concurrent Multi-  
Channel Switching  
(5.1/7.1 Surround)**

---

**ATM Network  
Data Linking**

---

**Fibre Optic  
Interconnect**

---

**256 Channels  
in 5RU**

---



**SIERRA  
AUTOMATED  
SYSTEMS**

**818 840 6749  
sasaudio.com**

## Rules for digital auxiliary services proposed

By Harry Martin

In an ever-evolving effort to smooth the transition from analog to digital technology, the Federal Communications Commission is proposing to revise its rules to allow broadcast auxiliary services (BAS) to convert to digital technology along with broadcast stations.

Because BAS stations are used by networks, and TV and radio stations transmit program material from the locations of breaking news stories or major events to studios, BAS stations must be technologically compatible with the rest of the broadcast industry. However, under the current rules, digital modulation can only be used in specified BAS bands, which slows the broadcast industry's transition to digital. For that reason, the Commission is proposing rules permitting TV and aural BAS stations to use any available digital modulation techniques in all BAS frequency bands.

The Commission is also considering an expansion of its short-term operation rule, which allows AM and FM stations to operate broadcast auxiliary stations up to 720 hours per year without prior authorization from the Commission. The rule allows broadcasters to cover events outside a station's normal operating area without coming to the Commission with STA requests. The proposed rule would expand the short-term operation rule to include broadcast network entities, cable network entities and low power television stations. Under this rule, BAS licensees would need to notify the Commission of short-term operation for planned events, such as conventions and sporting events, but not for unplanned events, such as natural disasters. The Commission also seeks comment on whether 720 hours is an appropriate cap on annual short-term operations.

Additionally, BAS and other radio services share several frequency bands and have technically and operationally similar stations. Nonetheless, they sometimes must operate under different technical rules. Such inconsistencies have led to confusion when licensees in different services have tried to operate in the same geographic areas. The proposed rules would conform technical rules that are at odds, including transmitter power and emission limits, for services including BAS, Cable Television Relay Service (CARS), and Fixed Microwave Services (FS). Further, the Commission proposes to require aural and TV BAS stations to coordinate shared frequency use, minimizing harmful interference that may occur when a station begins transmitting.

Other proposals designed to update the BAS rules would permit BAS applicants to operate under temporary conditional authority after an application has been properly filed, and make BAS application rules consistent with the FCC's Universal Licensing System (ULS).

### FCC may dismantle Mass Media Bureau

The FCC is planning to seek additional comment from the communications industry and other interested parties on a reorganization of the agency along functional lines, as well as on the implementation of the following policy goals:

- The development of a clear substantive policy vision, consistent with the various communications statutes and rules to guide agency deliberations;
- The creation of a management style that builds a strong team, produces a cohesive and efficient operation, and leads to clear and timely decisions;
- The development of independent technical and economic expertise through recruitment, training, and employee development; and

While the reorganization is still on the drawing board, it has been informally reported that the Television Branch of the Mass Media Bureau may be merged into the Cable Bureau. It also has been reported that the audio services regulatory staff, which deals with the nation's radio stations, may be moved into the Wireless Bureau. This dismantling of the Mass Media Bureau would likely cause a loss of knowledgeable top-level staff, subject radio and TV to different regulatory schemes, and otherwise make the FCC less responsive to broadcasters' needs.

### EAS Handbook revised

The FCC has released a revised 2001 edition of the Emergency Alert System (EAS) AM/FM and TV Handbooks. The handbooks have been revised to delete references to the Authenticator List, which is no longer used. FCC rules require each station to keep a handbook at duty positions or EAS equipment locations, immediately available to staff responsible for authenticating messages and initiating EAS actions.

*Harry Martin is an attorney with Fletcher, Heald & Hildreth, PLC., Arlington, VA. E-mail martin@fhh-telcomlaw.com.*

### Dateline

October 1, 2001 is the deadline for biennial ownership reports for stations in the following states and territories: Alaska, Florida, Guam, Hawaii, Iowa, Mariana Islands, Missouri, Oregon, Puerto Rico, Samoa, Virgin Islands and Washington.

By October 10, issues/programs lists for the period July 1 to September 30 must be placed in stations' public files.



## Standard equipment on every model.

If any digital audio delivery system could have a "trust" button, DAD<sub>PRO32</sub> is it. Live assist or automation, single radio station or regional cluster, you can trust DAD<sub>PRO32</sub> to deliver 24/7/365. Put your mind at ease, choose DAD<sub>PRO32</sub>—from ENCO Systems.

Smarter. Faster. Better.



800. ENCO. SYS

[www.enco.com](http://www.enco.com)

Circle (126) or Free Info Card or go to [www.beracio.com](http://www.beracio.com).

# THE NAB RADIO SHOW

By ChriSS Scherer, editor,  
and Cindy Holst, associate editor

## On the Road to The Big Easy

When the NAB Radio Show returned after the demise of the World Media Expo, New Orleans played host to the event. That show was well attended, and New Orleans proved itself to be a worthy convention city. Four years later, the NAB Radio Show is making its way back to the Big Easy.

The Fall show covers three days with sessions beginning several hours before the exhibit floor opens. The biggest change this year is the creation of the NAB Xstream convention, held simultaneously with the Radio Show in the Morial Convention Center. While the two shows are being treated as separate events, registration for one qualifies you to attend the other.

On the following pages you will see a glimpse of some of the products that will be unveiled on the show floor. While most major product introductions are made at the Spring convention, there are numerous new products un-

veiled here as well. Also, some products debuted as prototypes in April will now be shown as working units.

### In the sessions

Just as important as the exhibit floor, the sessions provide a wealth of information. The session tracks cover technical, management, programming and sales topics. We have assembled this session overview to help you plan the best use of your limited time. For complete session information, check the NAB Convention Program.

*Wednesday.* Since the exhibit floor does not open

What is  
there to see at  
the NAB Radio Show?  
Plenty!



**Everything**  
you've ever wanted.

**Everything**  
you've ever needed.

**Everything**  
you'd expect from PR&E's legacy.

**And...it even looks better  
than Jennifer Lopez.**

**BMX***digital*

*next level solutions*

SERVICE

SYSTEMS

AUTOMATION

TRANSMISSION

**HARRIS**

Circle (127) on Free Info Card or go to [www.beradio.com](http://www.beradio.com).

# NAB RADIO

until the evening on Wednesday, there is plenty of time to attend one of the sessions during the day. Making its annual appearance for a full-day session is the AM/FM Antenna Certification Workshop. This detailed look into the final element of the broadcast system has been updated and will include information on maintenance and inspection of antenna systems. The final portion will address the new engineering considerations when evaluating safe lifting capacities for gin poles.

At 1pm, the session *The Portable People Meter is Coming* will look at the technology and discuss the results of its first test in the United States (The Arbitron Portable People meter was outlined in the July 2000 issue of *BE Radio*). This session will provide new insight into the future of radio ratings.

Nearly every station has some kind of Web presence. The session at 1pm

will provide information on determining a station's Web strategy and what type of content to make available.

At 2:15, the session *Steering Clear of FCC Fines and Forfeitures* will look at topics such as indecent programming, failure to maintain public inspection files and improperly installed EAS equipment. The Chief of the FCC's Enforcement Bureau and several radio legal counselors will steer you clear of the FCC's fines and forfeitures.

*Thursday.* Radio's future is digital. The day-long session on Thursday called *Digital Radio Certification Workshop* runs from 10:30am to 5pm. It is expected that 2002 will be the year for the commercial start of IBOC. Attendees will gather practical implementation information needed for budgeting and implementing an IBOC system.

Panelists include representatives from iBiquity Digital and several manufacturers that cover areas affected by the conversion to IBOC.

In a less-intensive session called *Understanding New Technology & Radio* (3pm to 4pm), attendees can learn about radio's role in the changing entertainment landscape.

*Friday.* The counterpart to the Wednesday session is the *AM/FM Transmitter Certification Workshop*. Also a day-long session (8am to 3pm), this covers the ins and outs of the transmitter facility and offers some helpful tips and techniques that will find quick use in the field.

## Look next door

The Xstream convention has its own track of sessions, some of which have a direct radio appeal outside the show's efforts to be an all-encompassing streaming event. Here is a brief list of some sessions on Friday with radio appeal.

10am: AM Small Market Streaming—How to Really Do it on a Budget

10:20am: AM Leveraging Your Assets—Making the Most of Your Media

11:15am: Internet Appliances—Threatening the Livelihood of the PC

2:25pm: Digital Rights Management—A Legal Guide

3:20pm: Legal Issues Around Streaming Audio

Of course, New Orleans offers plenty to see and do outside the convention, especially if food and music appeal to you.

## Hear What The Hype Is All About

"The C-3 is THE HIP new guitar mic. It gives your Marshalls that put-put-punch we all crave. I'll never cut another record without one."

**Scott Rouse** - Producer, Grammy Nominee, Nashville, Tennessee

I have a microphone "wish list". You have allowed me to check off both the U87 with the C1 and the C12 with the T3.

**Ted Perlman** - Producer/Arranger/Composer  
Bob Dylan, Chicago, Kaci, Zgêther, Young MC

One of the best vocal mics in the world is the \$300 Studio Projects C1. You can spend way more for "one of these" mics from Germany if your ego demands it, but the C1 is certainly the sonic equivalent.

**Pete Leon** - Producer Engineer, Tech writer and reviewer



**C1** Single-pattern Cardioid List \$299  
**C3** Multi-pattern Cardioid, Pac. Filter List \$599  
**T3** Variable-pattern Tube List \$1099

All models include shockmount and e-rig

**StudioProjects™**



**P M I**  
**AUDIO GROUP**

**PMI Audio Group**  
23773 Madison St., Torrance, CA 90505 USA  
toll-free 877 563 6335 fax 310 373 4714  
Visit Us Online at [www.studioprojectusa.com](http://www.studioprojectusa.com)



**VT-1**

Tube Mic Pre, Discreet Glass A/B Switching,  
with variable Tube Gain. List \$99

Circle (128) on Free Info Card or go to [www.beradio.com](http://www.beradio.com)

# R A D i A

A S A D I E P R O D U C T

## THE NEW CLASSIC

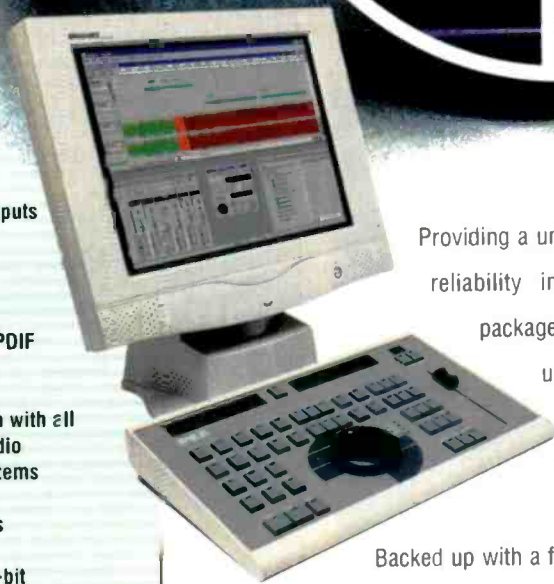

- 4 Inputs and outputs
- Fully balanced analogue
- AES/EBU and SPDIF digital i/o
- Easy integration with all professional radio automation systems
- 24 replay tracks
- Up to 48kHz 24-bit
- PCI card or 19" rack mount turnkey hardware
- Removable SCSI audio storage

Providing a unique combination of speed, flexibility and reliability in a highly cost-effective professional package, the new SADiE RADiA workstation is unsurpassed for all serious editing applications, especially in the field of radio production.

Backed up with a full range of sophisticated plug-ins, it is no wonder that SADiE workstations are to be found in professional facilities across the world.

[www.sadie.com](http://www.sadie.com)



THE WORLD'S FINEST AUDIO WORKSTATIONS

United Kingdom  
Tel: +44 (0)1353 648 888  
Fax: +44 (0)1353 648 867

Europe  
Tel: +49 (0)711 3969 380  
Fax: +49 (0)711 3969 385

USA  
Tel: +1 615 327 1140  
Fax: +1 615 327 1699

Circle {129} on Free Info Card or go to [www.beradio.com](http://www.beradio.com).

**SADiE**  
DIGITAL PRECISION

# NAB RADIO

## Digital audio adapter AudioScience

◀ **ASI4215:** This digital audio adapter allows four streams of MPEG Layer 2 playback and one stream of MPEG

Layer 2 record simultaneously. Features include four outputs-analog and digital; professional balanced audio input and output; AES3 and S/PDIF digital audio input and outputs; 20-bit analog-to-digital and digital-to-analog converters; high-speed PCI bus interface; 8MB DRAM; programmable non-volatile memory; automatic volume fade implemented by DSP; and up to

four cards in one system.

302-324-5333; fax 302-738-9434; [www.audioscience.com](http://www.audioscience.com); [sales@audioscience.com](mailto:sales@audioscience.com)

Circle (251) on Free Info Card or go to [www.beradio.com](http://www.beradio.com)



## Show-floor hours

- Wednesday, September 5  
5pm to 3pm
- Thursday, September 6  
5am to 5pm
- Friday, September 7  
8:30am to 4:30pm

## Static desiccators

Andrew

Booth 1847

**SD-001 and SD-002A:** The SD-001 static desiccator, a passive drying device that covers systems with volumes from 0.01ft<sup>3</sup> to 0.1ft<sup>3</sup>, is a clear plastic tube containing color-indicating desiccant that is mounted to the system. Short length flex-twist cable sections, rigid sections, and elliptical waveguide sections can be kept free of moisture without the need for electrical power and mechanical pumps. The SD-002A static desiccator also covers systems with volumes from 0.01ft<sup>3</sup> to 1ft<sup>3</sup>.

800-DIAL-4-RF

fax 708-349-5444

[www.andrew.com](http://www.andrew.com)

[rose.wolski@andrew.com](mailto:rose.wolski@andrew.com)

Circle (266) on Free Info Card  
or go to [www.beradio.com](http://www.beradio.com)

## Solid-state FM stereo transmitters

LPB

Booth 1800



▲ **SKY line:** Targeted to the small and mid-size radio station, the SKY line of transmitters is available in 1, 20, 50, 150 and 300W configurations. All versions include on-board DSP audio processing and a built-in stereo generator. On-screen software controls allow all of the needed readings and adjustments. Units are 2RU or less.

610-644-1123

fax 610-644-8651

[www.lpbinc.com](http://www.lpbinc.com)

[lpbinc@aol.com](mailto:lpbinc@aol.com)

Circle (267) on Free Info Card  
or go to [www.beradio.com](http://www.beradio.com)

flexible, reliable, networkable RDS.



Digigram's RDS solutions let you add data services to any FM station. The Aztec FMB80 combines the highest quality RDS encoding with TCP/IP Ethernet, so you and your data clients can control messaging from anywhere via Internet or local network. The Aztec FMB10 provides the same high-quality encoding in an economical local-control version. For complete FM radio signal analysis choose the Aztec AZ100 FM Navigator. It is the essential tool for evaluation of data coverage before launching any RDS service.

DIGIGRAM INC

TEL: +1 703 875 9100 FAX: +1 703 875 9161

E-MAIL: [INPUT@DIGIGRAM.COM](mailto:INPUT@DIGIGRAM.COM) WWW.DIGIGRAM.COM

NETWORKING SOLUTIONS FOR DIGITAL AUDIO AND REMOTE MANAGEMENT



Circle (130) on Free Info Card or go to [www.beradio.com](http://www.beradio.com)



THE  
PERFECT  
SOUND

OPTIMOD-FM 8400

By...

orban

Circle (131) on Free Info Card or go to [www.beradio.com](http://www.beradio.com).

orban 1525 Alvarado Street, San Leandro, CA 94577 USA • 510.351.1500 • Visit our Web Site at [www.orban.com](http://www.orban.com)

# NAB RADIO

## Audio platform Digigram

◀ **miXart:** Based on Motorola's PowerPC processor, MiXart combines Digi-

gram onboard audio processing with comprehensive audio mixing functions. Three programming environments can be used individually or in concert for the rapid creation of computer-based audio solutions.

MiXart brings new possibilities to audio production and post-production, acquisition and archiving, broadcast, security, and other demanding professional applications. Now

available is the miXart 8, with eight analog input/output paths with four additional stereo AES3 inputs and outputs optional.

703-875-9100; fax 703-875-9161; www.digigram.com; input@digigram.com  
Circle (255) on Free Info Card or go to www.beradio.com

## 24-bit microphone preamp module Klotz Digital

Booth 1556

**Microphone preamp:** This device is completely remotable for the VADIS platform. Featuring 24-bit A/D conversion, the module extends Klotz Digital's range of available modules. This microphone preamp module also features balanced insert points. 48V phantom power and ultra low noise (101dB or better) for mic preamp including A/D conversion.

678-966-9900; fax 678-966-9903  
www.klotzdigital.com sales@klotzdig@aol.com  
Circle (261) on Free Info Card  
or go to www.beradio.com

## FASTER... MORE ACCURATE RADIO COVERAGE

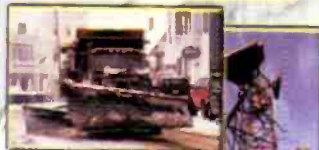

## ComStudy 2 Mapping Software

- Fully Integrated Databases
- Automatic Interference Calculations
- Real Time 3-D Displays
- Used by the FCC
- Find Available Frequencies Automatically
- Latest FCC, TIA, and ITU Standards Built-In
- Frequency Range 20mHZ to 40GHZ
- Cost Effective Mapping

# RADIO SOFT

● **POPS 2000 now available.** ●

Visit us at [www.radiosoft.com](http://www.radiosoft.com) (386) 426-2521

109 West Knapp Ave. • Edgewater • FL. 32132

Circle (132) on Free Info Card or go to [www.beradio.com](http://www.beradio.com)

## Transient voltage surge suppressors Superior Electric

Booth 1762, 2121

▼ **Stabiline TVSS series:** Units in this series are suited for mission-critical and high magnitude transient exposure Category A,B, and C industrial, medical and broadcast applications. They ensure continuous on-line surge protection because of a fail-proof fuse that cannot be opened by a transient. Models are available for full rated current



capacity to 300,000 amperes. Features include an advanced suppression filter assembly. Other features are all modes protection, which safeguards all electrical modes such as L-N, L-G, L-L and N-G; all copper, tin-plated bus that provides minimum impedance and eliminates wire bends; individually fused MOVs; disconnect models with safety interlock entry doors; seven-year product warranty, and availability of such options as standard; and advanced monitoring and hand held tester.

800-787-3532; fax 860-582-3784  
[www.superiorelectric.com](http://www.superiorelectric.com)  
info@superiorelectric.com

Circle (268) on Free Info Card  
or go to [www.beradio.com](http://www.beradio.com)



# On The Air

A Monthly Newsletter from Broadcast Software International

Issue 6

## Quote of the Month

"I want to pay compliments to your tech support. They responded promptly and helped me get through the problem."

Keith Shipman, President  
Horizon Broadcasting Group-  
Bend, OR

## Calendar

Aug 23-25, WaveStation  
Weekend Training Session

Sept 5, Demonstration of a  
new automation product at the  
NAB. Call for an invitation.

Birthdays:  
Aug 25 1949, Gene Simmons  
Aug 28 1982, LeAnn Rimes

## News

### You're Invited to BSI on the Bayou



If you're going to the NAB Radio Show in September, put a few hours aside Wednesday evening (Sept. 5) for BSI On The Bayou. Broadcast Software International is hosting a two-and-a-half-hour riverboat cruise, aboard the elegant Riverboat Cajun Queen. The cruise will officially launch BSI's newest automation software currently codenamed "Simian" and demonstrate several other new BSI products.

BSI's Simian is the first of a new generation of digital automation solutions. Many features are still confidential; though we can tell you that Simian incorporates advanced capabilities for self-diagnosis and repair, interstation communications and streaming spot substitution. Simian is touchscreen enabled and will support tagging and simultaneous multiple playback of all professional audio file types.

We'll also be showing our new audio capture software, Skimmer, which is great for sampling jocks or any other kind of air check. Skimmer can record up to an entire year of audio, with any minute of any day instantly accessible.

If you need more than a riverboat cruise and new product demos to peak your interest, we'll also have prize drawings twice an hour for super-cool prizes from BSI and our partner companies, Syntrillium and AudioScience. (Remember to bring a business card to enter the drawing.)

You'll need to have an invitation to join us on the "big muddy" for BSI on the Bayou, so call ahead to 888-BSI-USA1 (274-8721). We'll have refreshments and some great music from southern artists. We'd really like you to join us.

## Tip

### On-Board CODECS

A professional audio card with an on-board codec allows the sound card to decode compressed audio files (such as MP3) directly on the card with a built-in logic chip. This is a great resource saver for the computer, as it would otherwise have to open a software codec, pass the audio files through that program and then return the uncompressed audio data to the audio card for output.

## User File

### KWDB - Rick Bell

Rick Bell in Oak Harbor, Washington has been running WaveStation since they switched on the transmitter in March of 2000. "The best thing I can say about WaveStation is that we're still learning things about it. Every time we turn around, it seems like we've discovered something new." Rick says, "We've only scratched the surface of what WaveStation is capable of doing."



Despite the number of features, just about everyone at the station knows the basics of WaveStation. "A friend of mine has another automation system, and it just seems like the learning curve for WaveStation is much shorter."

BSI has also been really responsive.

"What I really like about the software and the support that you folks have is that you take input from all the users out there and you actually pursue fixing things." In an emergency, he knows he has someone he can count on. "I can't say enough about your tech support. Those guys are just it. They've gone way out of their way to help me. When they answer the phone, there's a sigh of relief on my end."

Send us your story.

Circle (133) on Free Info Card or go to [www.beradio.com](http://www.beradio.com).

**888-BSIUSA1 WWW.BSIUSA.COM**  
**Broadcast Software International**

## Affordable Digital Automation- Air and Production just \$1499

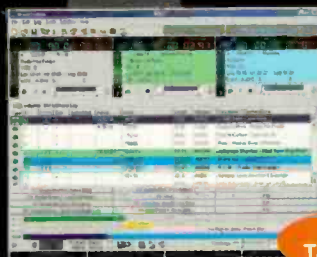

Free 24/7  
Tech support

- Full automation, live assist or satellite
- Quadruple overlap
- Voicetracking
- Multiple station control
- Support for any audio format
- Easy interfacing with any scheduling or multi-track editing program
- Windows 2000, 95, 98, ME, NT or XP

**Reliable, powerful, affordable.**  
**Download WaveStation at**  
[www.bsiusa.com](http://www.bsiusa.com)

# NAB RADIO

Digital audio codec  
Audio Processing Technology  
Booth 1347

**WorldNet Milano:** Features standard and enhanced apt-X, the company's upgraded data compression algorithm, which offers a reduction in coding delay, improvements in audio quality and increased dynamic range. The Milano features four ISDN interfaces (S or U), in addition to permanent digital links, and has available audio bandwidths from 10Hz to 22.5kHz, with corresponding synchronous bit rates from 56kb/s to 576kb/s. This full duplex, multi-channel ISDN audio coded is suitable for inter-studio networking, remote/outside broadcasts and STL applications.

323-463-2963; fax 323-463-8878; [www.aptx.com](http://www.aptx.com); [aptmarketing@aptx.com](mailto:aptmarketing@aptx.com)  
Circle (250) on Free Info Card or go to [www.beradio.com](http://www.beradio.com)

## Automation software Broadcast Software International

▼ **Simian:** This automation software, known only by the development codename Simian, is the first of a new generation of digital automation systems. Many features are still confidential, although BSI reveals that Simian incorporates advanced

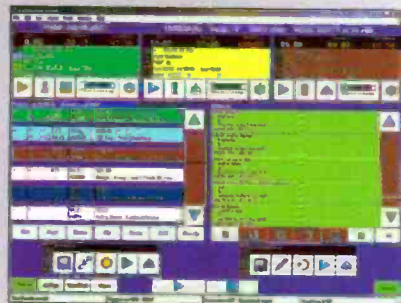

capabilities for self-diagnosis and repair, interstation communications, streaming spot substitution, remote control and live support. Touch-screen enabled, Simian will support tagging and simultaneous multiple playback of all professional audio file types. Simian's official launch will be at the NAB Radio Show during the BSI On The Bayou riverboat demonstration. Contact BSI for complimentary tickets.

888-BSI-USA1; fax 541-338-8656  
[www.bsiusa.com](http://www.bsiusa.com); [info@bsiusa.com](mailto:info@bsiusa.com)  
Circle (253) on Free Info Card  
or go to [www.beradio.com](http://www.beradio.com)

## Have all your remotes covered with SCOOP E-Z

- **POTS**  
7 kHz speech
- **ISDN**  
7 kHz, (G722)  
20 kHz, (MPEG Layer II)
- **GSM - Wireless**
- **Inmarsat Capabilities**
- **Two Channel Audio Mixer**
- **Microphone Supplies**  
Ph48, Ph12  
or T12
- **Small Weight and Size**  
<4 pounds  
9 x 6 x 3 inches



**ISDN**

**WIRELESS**      **POTS**

**INMARSAT**

**AETA AUDIO**

Linking Innovation  
with Clarity

Aeta Audio Corporation  
75 Fleetwood Dr. Suite 200  
Rockaway, New Jersey 07866  
Phone: 973-359-0555 • Fax: 973-659-9555  
[www.aetausa.com](http://www.aetausa.com)  
[sales@aetausa.com](mailto:sales@aetausa.com)

Circle (134) on Free Info Card or go to [www.beradio.com](http://www.beradio.com)

## Solid-state retrofit Continental Electronics Booth 1904

**Dual IPA upgrade:** This upgrade provides parallel dual redundancy so that if a module fails in the IPA, the station stays on the air. Also offers an improvement in AM noise. Using two combined modules isolates the IPA from the PA grid at warm up. Greatly reduces the cost of repairs in the unlikely event of module failure, and modules can be repaired in the field using common parts. Better bandwidth and AM noise performance improve FM stereo and SCA performance. Stations can install the IPA upgrade kit. Kit includes full installation and operation instructions.

800-733-5011; fax 214-381-3250  
[www.contelec.com](http://www.contelec.com)  
[sales@contelec.com](mailto:sales@contelec.com)

Circle (252) on Free Info Card  
or go to [www.beradio.com](http://www.beradio.com)



# No Tradeoffs

# No Risks

## Only Top Performance.

...at a cost savings means real value in any broadcast market.

But don't take our word for it or let our 25-plus years in the business cloud the issue. Try these or any of our first-quality products at your station at no risk with our no-fault, 30-day return policy.

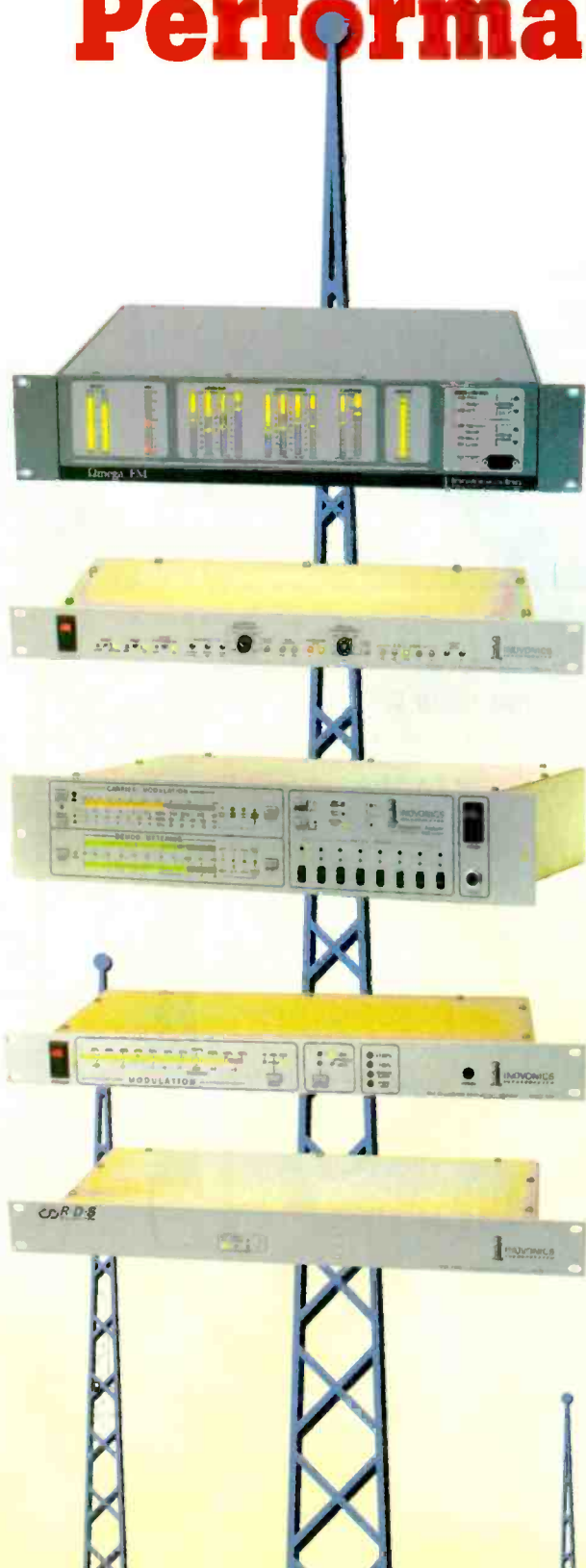

### **OMEGA\_FM DIGITAL PROCESSOR/GENERATOR**



A fully-digital processor/stereo-gen without DSP chips! Our uncomplicated software-based design gives a big, bright and clean sound. A short signal path keeps latency low and your audio fresh and grunge-free.

### **"DAVID-II" FM PROCESSOR/STEREO-GEN**

Famous the world over for a competitive, clean sound at a budget price. PWM processing and digital-synthesis coding guarantee great specs, easy setup and trouble-free operation.

### **FM MOD-MONITOR WITH PRESELECTOR**

Accurate off-air modulation measurement with an easy-to-read display, 8 station presets, multipath metering and remote alarms. A companion subcarrier monitor/demod measures RDS, SCA and high-speed data.

### **OFF-AIR AM MOD-MONITOR**

Features a built-in tunable preselector, two sets of peak flashers, program- and carrier-loss alarms and an RS-232 interface. An active outdoor antenna is optionally available.

### **RDS/RBDS ENCODERS/DECODERS**



Interactive encoder (shown) works with hard-disk automation to transmit song titles, contests and advertising. We make a low-cost "mini encoder" too, and a full-function RDS/RBDS decoder/reader.

Visit us on-line: [www.inovon.com](http://www.inovon.com)

Circle (135) on Free Info Card or go to [www.beradio.com](http://www.beradio.com).

## **Inovonics, Inc.**

1305 Fair Avenue • Santa Cruz, CA 95060  
TEL: (831) 458-0552 • FAX: (831) 458-0554



# NAB RADIO

## Numix console accessory

**Logitek**

**Booth 1948**

**Selector wedge:** The monitor speakers, operator headphones, guest headphones and the cue speaker are controlled from the Selector wedge. A multi-station talkback system is offered. LCD panels allow input sources and output destinations to be assigned to each fader and monitor channel. Pan/balance and optional three band EQ for each fader is controlled by the selections LCD screen. The preset system is also controlled from this screen. A bank of relays allows for remote starting of local machines. A cue in phones button is included. Two three-color LED stereo meters monitor the on-air program and speaker feed. Each meter offers simultaneous VU, true peak and peak hold.

877-231-5870; fax 713-664-4479  
www.logitekaudio.com; info@logitekaudio.com

Circle (262) on Free Info Card  
or go to www.beradio.com

## Schedule controller

**Broadcast Tools**

**Booth 1936**

► **PSC II:** The front panel provides for a six-digit, 1/2-inch seven-segment LED display. Front panel LEDs are provided for the 16 relays; signal loss; device #1 serial data; device #2 serial data; power; control port serial data and 1 PPS. The PSC II controls functions by either scheduled time and date, time and day of week, serial port commands and remote input contact closures. Using non-volatile memory for the two serial control ports, each of the 64 control macros may have up to 32 characters, including control characters. The PSC II's non-volatile memory also contains 199 scheduled events. The PSC II is furnished with a Garmin 12 Channel GPS receiver with embedded antenna. Programming is accomplished with any non-dedicated computer and communication software.

877-250-5575; fax 360-854-9479; www.broadcasttools.com; bti@broadcasttools.com

Circle (254) on Free Info Card or go to www.beradio.com



## Digital FM processor

**Inovonics**

**Booth 2043**

◀ **Omega\_FM:** A largely software-based digital on-air processor/generator, Omega\_FM offers a short and direct program signal path that keeps latency (audio delay) at a minimum. The user interface includes a no-menu front panel setup that suits a variety of applications or allows any PC to be connected for control over all processing parameters.

800-733-0552; fax 831-458-0554; www.inovon.com; info@inovon.com

Circle (260) on Free Info Card or go to www.beradio.com



## RF Specialties®

EAST: Pittsburgh 866-736-3736, Philadelphia 888-260-9298

WEST: California-North 888-737-7321, South 800-346-6434

NORTHWEST: Seattle 800-735-7051

SOUTHWEST: Texas 800-537-1801, 888-839-7373

CENTRAL: Missouri 800-467-7373

SOUTH: Florida, 800-476-8943

- Microphones
- Mic Processors
- Cable & Connectors

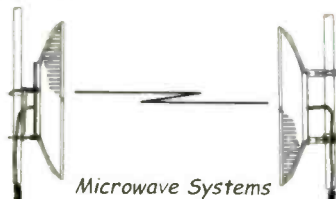

Microwave Systems

Consoles -  
Analog and Digital



- Recording Equipment
- Monitor Amps and Speakers
- Headphones

www.rfspec.com

"RF is GOOD for You!"



Audio Processors - Analog and Digital

- Antennas
- Towers
- Transmission Lines & Accessories
- Copper Strap & Screen



- Transmitters
- Exciters
- Remote Control Systems
- RF Amplifiers

Our name says **RF**,  
but we have **EVERYTHING**  
from the **microphone** to the **antenna**.

Circle (136) on Free Info Card or go to www.beradio.com

**RADIO  
HARD DISK  
LIVE ON AIR  
Production  
& Automation  
SYSTEM**

**DL4-MAX**

- DUAL STUDIO SYSTEMS - AIR & PRODUCTION
- LIVE, SATELLITE & AUTOMATION
- VOICE TRACKING, SEGUES,  
PHONERS & MORE
- TRIPLE PLAY & RECORD

The DL4 is ideal for a two studio radio station with On Air & Production Studios. With Simultaneous triple play & record, the On Air Studio has dual overlapping play while the production studio has both Play & Record.

The DL4 is a broadcast quality hard disk player and recorder. It is not a PC computer with audio on it but is a hard disk audio appliance that is controlled by PC computers. If the PC fails the DL4 continues playing. The DL4 even has a cart machine like front panel for manual control. Complete with routing switches and logic interface to consoles and satellite, the DL4 comes ready to install.

The Digilink Family of Hard Disk products is the #1 Satellite Automation system with 1000's sold around the world.

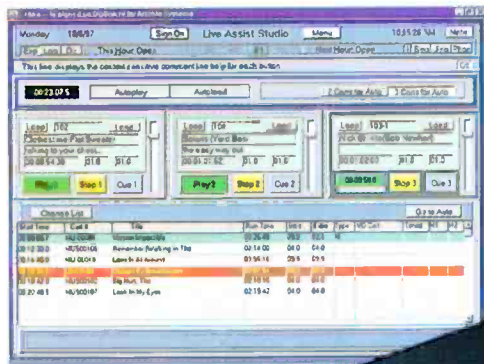

**ON AIR SCREEN**

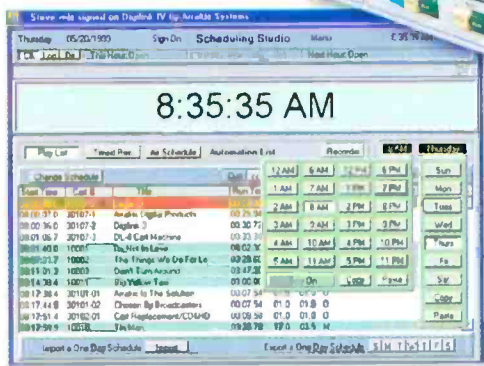

**SCHEDULING SCREEN**



**\$3,995**

List. Complete  
Just add 2 PC's



# The ONLY Consoles in the World THAT COME WITH THEIR OWN

# FREE

Hard Disk Audio Player...

# DIGILINK-FREE!!!

Digilink-Free runs on a standard Windows PC with sound. It plays WAV, MP2 & MP3 Audio File Formats, & plays 3 audio files simultaneously. Powerful, & Flexible, Digilink-Free turns almost any PC into an ideal digital audio source for an Arrakis Audio Mixing Console.

## SIX DECK CART MACHINE

PLAY	000008	optimistic Radiohead	04:53.7
FLA	000021	Bulle: With Butterfly Smashing Pumpkins	04:17.0
FLA	000026	dram you Nirvana	03:33.9
FLA	000009	pyramid song Radiohead	04:50.6
FLA	000022	Cherub Rock Smashing Pumpkins	04:41.5
PLAY	000029	come as you are Nirvana	03:34.9

## JINGLE BOX

000007 03:06.5 you and whose army Radiohead	000008 04:53.7 optimistic Radiohead	000009 04:50.6 pyramid song Radiohead
000010 02:51.8 Alligators in New York Radiohead		
000021 04:17.0 Bulle: With Butterfly Smashing Pumpkins	000022 04:41.5 Cherub Rock Smashing Pumpkins	000023 06:34.1 Mayonaise Smashing Pumpkins
000024 08:28.5 XYU Smashing Pumpkins	000020 08:51.3 Porceline Of The Vest Smashing Pumpkins	000040 04:07.8 Tonight, Tonight Smashing Pumpkins
000026 03:33.9 dram you Nirvana	000028 03:11.8 serve the servants Nirvana	000027 03:04.5 breed Nirvana
000029 03:34.9 come as you are Nirvana	000030 04:38.4 smells like teen spirit Nirvana	000034 02:40.5 about a girl Nirvana
000036 03:31.9 merryxoyal tea Nirvana	000033 04:13.7 in bloom Nirvana	

## AUTOMATION SYSTEM



# MUCH MORE . . .

Digilink-FREE software is available for download . . . **FREE** with every Arrakis console.

## 1200 SERIES

## ANALOG CONSOLES

- High Performance Analog Design
- 5, 10, 15 Channel Models
- Full Source Logic Control
- Telephone Mix Minus



Found in hundreds of stations around the world, the 1200 is a #1 selling radio broadcast console. Low noise mic preamps and active balanced design assures clean transparent sound. High quality Penny & Giles slide faders, 5M operation On/Off switchers, heavy metal panels, and solid oak means many years of reliable use. Connectorized inputs and outputs speed installation, while socketed ICs (not cheap surface mount) make fast on site service possible. The advanced DC control design removes audio from faders & switches. The choice of broadcasters around the world, the 1200 is the ideal choice for your station.

1200-5S	\$2,295
1200-10S	\$3,495
1200-15S	\$4,495

## 12000 SERIES

## MODULAR ANALOG CONSOLES

- Fully Modular with Input & Output Modules
- 8, 18, & 28 Channel Mainframes
- Option Modules - Phone, DA, & More
- Dual Telephone Mix Minus Buses

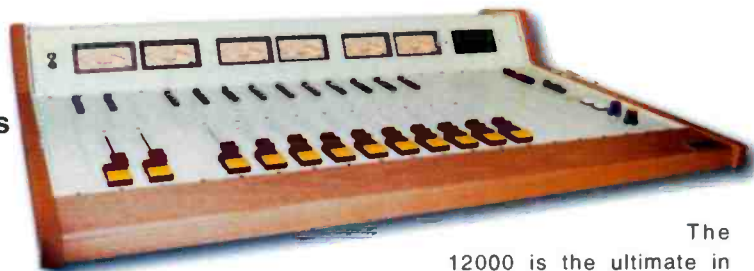

The 12000 is the ultimate in modular analog console design. The flexible universal bus means any module can be in any position, and mic or line modules with optional panning & mode support any input source. Three stereo buses with mono mixdown plus two mix minus telephone buses provides the mixing power for any On Air format. Comprehensive source control with turret logic, starts and stops sources and is ideal for Talk Studios. Powerful, flexible, and high performance, the 12000 is found in radio stations from Europe, to Asia, to Africa, to your own backyard.

12K8-6	\$4,350
12K18-12	\$7,075
12K18-18	\$8,755

## REVOLUTION SERIES

## DIGITAL & ANALOG CONSOLES

- Digital AND Analog Console Design
- 18 Ch Mainframe w/ 12 & 18 Ch Configurations
- Reliable P&G Faders, 5M Cycles
- Dual Telephone Mix Minus Buses



The Revolution is a dual box design for flexibility & ease of installation. All audio processing is located in a 4RU rack mounted unit while control is provided from the console shown at the right (or from easy to use PC software, REV-12P version). With 3 stereo mixing buses, 2 telephone mix minus buses, cue, control room & studio monitor, earphones, talk turret logic, source control, 5 mic preamps, analog & digital for ALL outputs, and choice of analog or digital for ALL inputs, this is a truly REVOLUTION in console design. Configure the console for analog operation today and reconfigure it for digital tomorrow . . . YOUR choice !!!

REV-12P	\$3,995
REV-12C	\$7,495
REV-18C	\$8,295
REV-18X	\$8,995

# MODULUX FLEX-STUDIO FURNITURE



**\$4,995**  
MSRP

- World Famous Modulux Cabinetry
- One Size Fits ALL Modular Design
- Highest Quality Laminates and Woods
- Custom Designs Available in DAYS !!!

The Modulux Flex-Studio is a complete modular design that can be configured in dozens of different ways to meet nearly any studio design. It can be assembled left or right-handed as well as in all of our standard configurations.

Complete with racks, access doors, interview table, and much more.

## RADIUS FURNITURE

The Radius Line of Studio Furniture is designed specifically for high end, major market applications. Radiused surfaces, extra deep pedestals and tabletops are combined with artful styling to create a studio of peerless beauty. The Arrakis Radius is the ideal choice for your next showcase studio.



- Radiused Design
- Modular Product
- Finished Inside & Out
- Fast, Easy Custom Designs

VOICE: 970 224-2248 FAX: 970 493-1076 WEB: [ARRAKIS-SYSTEMS.COM](http://ARRAKIS-SYSTEMS.COM)  
**ARRAKIS SYSTEMS INC.**

FALL 2001  
CONDENSED CATALOG

# NAB RADIO

Digital matrix mixer  
Gentner



▲ **PSR1212:** A highly-advanced 12x12 digital matrix mixer with audio processing. The PSR1212 uses an internal macro language and 32 user-definable presets to adapt to a variety of sound reinforcement

and room-combining applications in auditoriums, stadiums, theatres, gymnasiums, hotel/convention centers, conference rooms, training rooms, and boardrooms. The PSR1212 facilitates local and remote PC setup and diagnostics, logic outputs, and gated microphone operation. Microphone inputs can be individually customized to gate on and off as you wish, while automatic gain control keeps the overall sound level consistent. Input channels one through eight can be configured as an automatic microphone mixer. The Expansion Bus network architecture allows up to eight PSR1212s and up to 96 inputs, 96 outputs, and 64 microphones to be controlled as if part of a single unit.

800-945-7730; fax 801-977-0087  
www.gentner.com  
bcasinfo@gentner.com

Circle (258) on Free Info Card or go to [www.beradio.com](http://www.beradio.com)

Analog and digital converter  
Prism Sound

▼ **Dream ADA-8:** This converter provides eight channels of 24-bit, 96kHz A/D and D/A conversion. The goals of ultimate sound quality and versatility have been realized in a multi-channel format. Analog input



and output sensitivity (and inter-channel balance) are software-adjustable over the entire range with 0.05dB resolution. Inputs and outputs are transformerless, electronically balanced and fully floating, to ensure freedom from noise pick-up and crosstalk. The ADA-8 avoids the effects of jitter with independent, multi-stage PLLs, featuring jitter-attenuation and clock generation and recovery. The ADA-8 has two digital I/O module slots into which a variety of modules can be fitted, including AES3 (2-speed or 2-wire), TDIF, ADAT or SDIF.

973-299-7790; fax 973-299-7759  
www.prismsound.com  
sales@prismsound.com

Circle (264) on Free Info Card or go to [www.beradio.com](http://www.beradio.com)

[www.beradio.com](http://www.beradio.com)

musicmusicmusic inc. presents

## BBC Worldwide IN CONCERT SERIES

Legendary live performances  
recorded by the BBC

The Power of the BBC  
on Your Web Site

30 years  
of  
music history

Virtually at your fingertips

Choose any show  
from the classic  
1971

Led Zeppelin  
performance  
to recent engagements  
by the likes of

Alanis Morissette  
or

Radiohead

Tailor your shows  
to fit your audience's  
preference

Maximize  
the popularity  
of your web site

The  
possibilities  
are  
endless

Hal Greenson

[hal@musicmusicmusic.com](mailto:hal@musicmusicmusic.com)

phone 1-877-874-0911

[www.musicmusicmusic.com](http://www.musicmusicmusic.com)

powered by  
musicmusicmusic inc.

BBC word mark and logo are trade marks of the  
British Broadcasting Corporation and are used under licence.  
BBC logo © BBC 1996. Licensed by BBC World Wide

Circle (137) on Free Info Card or go to [www.beradio.com](http://www.beradio.com)

August 2001 BE Radio

39

# NAB RADIO

## Solid-state transmitters

Nautel

Booth 2040

◀ **Q20/20:** Addressing the power requirements of 22kW and 44kW, the

Q20/20 is a single ended solid-state transmitter. Reliability is enhanced through redundancy and duplication features: multiple power amplifiers provide modular reserve. Facilities are provided for duplication of the exciter, IPA and IPA power supply and low voltage power supplies. The common DC bus is developed from parallel redundant rectifiers.

207-947-8200; fax 207-947-3693; www.nautel.com; info@nautel.com  
Circle (263) on Free Info Card or go to www.beradio.com

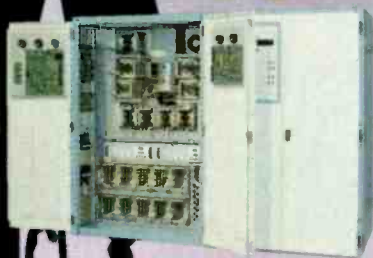

## Telephone call editor

ENCO Systems

Booth 1962

▼ **Qed:** Running on a Pentium III CPU with Windows 2000 and using the Digigram PCX-924 DSP board, Qed is an editing system that is optimized for on-air recording and editing of phone calls. Scrolling waveforms follow the audio; marker points make editing simple. Left or right channels can be

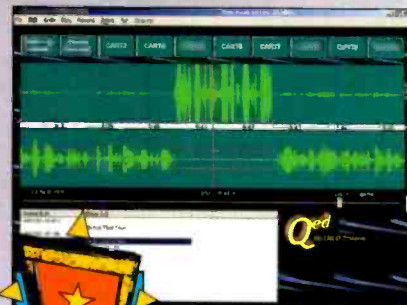

erased, or a bleep can be inserted independently. Ten buttons are available, with each featuring a

countdown timer. Qed is balanced analog and digital ready. Plus, the Qed can be controlled with the included jog/shuttle control surface, keyboard shortcuts, the mouse or an optional touchscreen. Qed is available as a turnkey solution—including computer, DSP board, controller and software.

800-362-6797; fax 248-827-4441  
www.enco.com; support@enco.com  
Circle (256) on Free Info Card  
or go to www.beradio.com

## Management software

Wicks Broadcast Solutions

Booth 1810

**RateMinder:** Software specifically designed for the radio industry that allows station management to track inventory levels and trends, thereby enabling better pricing decisions to help the station meet and exceed revenue goals. RateMinder is a sales proposal tool for creating more attractive packages while at the same time maximizing yield. It integrates a full range of sales proposal and management functions into one paperless system—giving account executives more control, flexibility, efficiency and productivity. Interfaces directly with the station's traffic and billing system.

800-547-3930; fax 334-749-5666  
www.wicksbroadcastsolutions.com  
Circle (269) on Free Info Card  
or go to www.beradio.com

## Continental Electronics

AN IDT COMPANY

### 816R Series FM Transmitters

Known throughout the world as the best performing, most reliable FM transmitter.

Continental's 816R Series combines superior design and quality with exceptional workmanship to give it an unmatched, field-proven record.

The 816R Series comes in power levels from 11 to 70kW.

Now available through select RF Specialties offices!



www.rfspec.com

800.733.5011

www.contelec.com

Circle (138) on Free Info Card or go to www.beradio.com



# Find Great Deals ...Online or On Your Desk.

Mics, Amps,  
Mixers,  
Speakers,  
Keyboards,  
DJ Gear,  
Video, Software  
and More!



Call for the best catalog  
in the business!

**800-356-5844**



**AUDIO • VIDEO • A/V • LIGHTS**

608-831-7330 • Fax: 608-831-6330

8001 Terrace Ave. • Middleton, WI 53562



The Xpress order division of Full Compass.  
Call 800-476-9886 from 9 a.m. to 10 p.m. CST weekdays  
and 10 a.m. to 6 p.m. CST weekends!

Circle (139) on Free Info Card or go to [www.beradio.com](http://www.beradio.com).

Check  
[www.fullcompass.com](http://www.fullcompass.com)  
for the latest sales  
and closeouts!

# NAB RADIO

Music programming tool  
RCS

Booth 1920

► **Selector Enterprise:**

Allows radio stations in a group to share information on songs, links, promos, individual and collective airplay, and copyright data. Create a common numbering system for songs and promos. Compare the common points of your successes; upgrade underachievers and organize by regions, ratings and formats. Run instant spin comparisons to learn which songs your successful stations played most. Analyze song and promo rotations to view success patterns and identify problem stations or areas.

914-428-4600; fax 914-428-5922; www.rcsworks.com; info@rcsworks.com

Circle (265) on Free Info Card or go to www.beradio.com

**Digital on-air broadcast console**

Harris

Booth 1604

**Legacy:** Features include: mainframe sizes of 14, 22 and 30 input modules; A and B inputs that accommodate analog and digital sources; hot swappability of all modules; digital and analog outputs for four program buses, stereo send and telco record mix; off-line and mix-minus outputs for up to four telco/codec input modules; stereo cue with automatic metering; accessible I/O connections and set-up switches; and a full suite of opto-isolated control logic.

800-622-0022; fax 513-459-3890; www.harris.com; broadcast@harris.com

Circle (259) on Free Info Card or go to www.beradio.com



## NAB Radio Exhibitors

360 Systems .....	1636
Accuracy In Media .....	2110
Activate .....	1018
Airdate by TPI .....	2140
Air Force News Service .....	2046
Allcast .....	1032
American Blues Network .....	2125
Andrew Corporation .....	1847
Antenna Concepts .....	2122
Arbitron .....	1420
<b>Armstrong Transmitter .....</b>	<b>2126</b>
Audemat .....	1328
<b>Audio Processing Technology .....</b>	<b>1347</b>
<b>Audioarts Engineering .....</b>	<b>1118</b>
<b>Auditronics .....</b>	<b>1118</b>
<b>BE Radio .....</b>	<b>1135</b>
Bext .....	1957
BIA Financial Network .....	1740
BMI .....	1763
British Information Services .....	2100
Broadcast Data Consultants .....	1757
Broadcast Electronics .....	1620
Broadcasters General Store .....	1936
Broadcast Supply Worldwide .....	1628
<b>Burk Technology .....</b>	<b>1940</b>
<b>Cartworks/dbm Systems .....</b>	<b>1433</b>
CMI .....	2130
<b>Coaxial Dynamics .....</b>	<b>2154</b>
Communication Graphics .....	1607
Computer Concepts Corporation .....	1820
ComQuest Callout .....	1546
<b>Comrex Corporation .....</b>	<b>1900</b>
<b>Continental Electronics .....</b>	<b>1904</b>
Creative Radio .....	2050

# Flex-Studio

Modulux is the #1 selling furniture system

**\$4,995**  
a \$6,200 value

- One Size fits all modular design
- Assembles quickly & easily in minutes
- Highest quality laminates & wood
- World famous Modulux cabinetry
- In-stock for immediate delivery

The Modulux Flex-Studio is a complete modular studio package that can be configured in dozens of different ways to meet nearly any studio design. It can be assembled left or right handed as well as in all of our standard configurations: Short L, Long L, and Unbalanced U. Far superior to custom cabinetry, Modulux engineered studio systems are precision factory mass manufactured. Quality, strength, durability and appearance are all improved over custom built cabinets.



**Arrakis Systems inc.**

Phone: (970) 224-2248 Web: arrakis-systems.com



Circle (140) on Free Info Card or go to www.beradio.com



For  
multi-station,  
wide  
bandwidth,  
high power  
antenna  
systems,  
the choice  
is Dielectric.

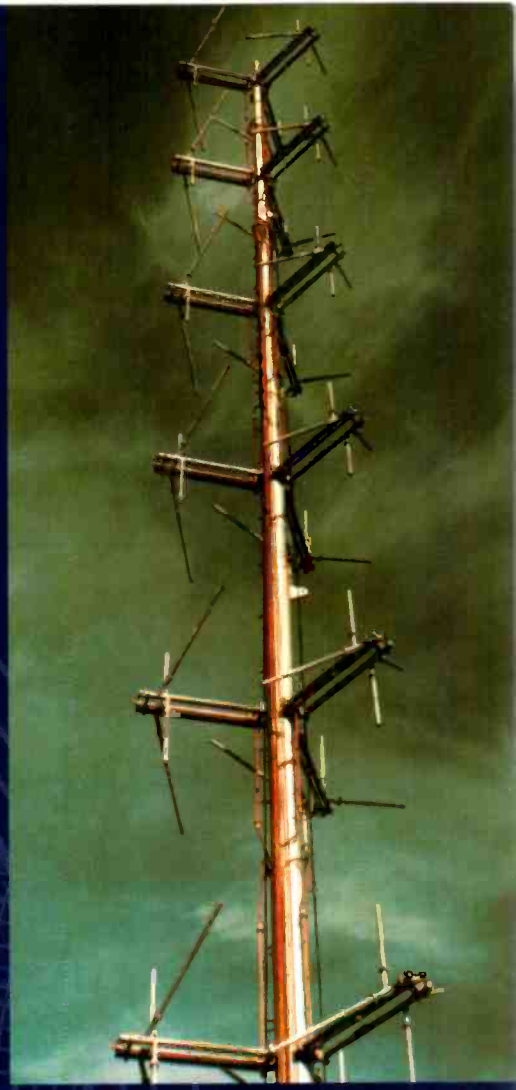

**D**ielectric has the most complete broadband product line including side mount and top mount arrays, transmission line, combining systems, and monitoring systems. We also offer custom engineered towers, installation, and rigging services. Add over 800 years of combined engineering experience on staff and you know that a partnership with Dielectric is the choice to make.

See us at NAB Booth # R2343

**Dielectric**  
COMMUNICATIONS

Engineering Excellence Since 1942

Circle (141) on Free Info Card or go to [www.beradio.com](http://www.beradio.com).

Call your TEAM today! • Toll free 1-866-DIELECTRIC • [www.dielectric.com](http://www.dielectric.com) • Raymond, Maine 04071

# NAB RADIO

CRL Systems	1436
Crouse-Kimzey	1143
CUE Corporation	1642
Dalet Digital Media	1340
Dataworld	1637
DG Systems	1956
Dielectric Communications	1641
DTN Weather Services	2104
Elcom.com	1860
Emmis Communications	1450
Encoda Systems	1656
ENCO Systems	1962

Energy-Onix	2108
Eonstreams	621
<b>ERI-Electronics Research</b>	<b>1837</b>
EWTN AM/FM	2144
Fairlight On Air	1566
FamilyNet	2041
FastChannel Network	1046
FirstCom Music	1611
Freeland Products	1346
Fresh Music Library	2119
<b>Geppo International</b>	<b>1451</b>
<b>Gorman-Redlich Mfg.Co.</b>	<b>1946</b>
Groove Addicts	2102
<b>Harris</b>	<b>1604</b>
Hungerford, Aldrin, Nichols & Carter	2112
IBiquity Digital Corporation	1646
Images Ink.	1547

<b>Inovonics</b>	<b>2043</b>
International Communications	1660
International Gamco	2047
Jampro Antennas/RF Systems	1736
KD Kanopy	1550
Kelly Music Research	2049
Keystone Studio	1466
<b>Klotz Digital America</b>	<b>1556</b>
Koplar Interactive Systems	2160
The Label Company	1759
Larcan/TTC	1549
Live365.com	2000
<b>Logitek Electronic Systems</b>	<b>1948</b>
<b>LPB</b>	<b>1800</b>
Marketron	2008
MeasureCast	618
Mediatouch	1728
Miller, Kaplan, Arase & Co.	1746
Moseley Associates	1348
Musicam USA	1841
National Weather Service	1761
Nautel Maine	2040
NBG Radio Network	1756
NetMedia Convergence	1766
Network Music	1538
<b>NPR Satellite Services</b>	<b>1540</b>
Olympus Flag & Banner	2156
<b>OMB</b>	<b>1864</b>
Omnia, a Telos Company	1846
<b>Orban</b>	<b>1436</b>
Patriot Commercial Antenna	1357
<b>PMI Audio Group</b>	<b>1551</b>
Powergold 2002	2062
<b>Propagation Systems</b>	<b>1448</b>
<b>Prophet Systems Innovations</b>	<b>1828</b>
Radio Express	2037
<b>Radio Systems</b>	<b>1456</b>
<b>RadioSoft</b>	<b>1447</b>
RadioWave.com	2118
Ramsey Electronics/Avcom	1549
RCS	1920
Register Data Systems	1600
RFS Broadcast	2136
Roll A Sign	1362
Rules Service Company	2147
Sabre Communications	1662
SCA Promotions	2036
<b>Scott Studios</b>	<b>1838</b>
SFX Multimedia Group	1457
<b>Shively Labs</b>	<b>1615</b>
<b>Sierra Automated Systems</b>	<b>1460</b>
SiteShell Corporation	1336
SpaceCom Systems	1142
Strata Marketing	1804
Stratosaudio	1332
<b>Studer</b>	<b>1449</b>
Studio Productions	1429
<b>Superior Electric</b>	<b>923</b>
Superscope	549
S.W.R.	2149
Telos Systems	1846
Texas Memory Systems	1256
The C.A.R. Show	2146
International Demographics	2028
The Omnia Group	1431
<b>TieLine America</b>	<b>1647</b>
U.S. Tape & Label	1801
Valcom Limited	1748
<b>V-Soft Communications</b>	<b>1851</b>
WebFriends	2158
<b>Wheatstone Corporation</b>	<b>1118</b>
Wicks Broadcast Solutions	1810
Williams Communications	1863
World Division	2151

The Easy choice for digital audio.

## CartWorks



12:13:01

ON THE AIR

Time	Cart	Title	Artist	Length	Intro	End	Type
	M1012	Photograph	Def Leppard	04:54	:22	F	MUS
12:18:06	M2174	Friends	Elton John	02:20	:05	C	MUS
12:20:26	M1732	Dance The Night	Van Halen	02:47	:13	F	MUS
12:23:13	V026	Voice Track 26		00:12			VTK
12:23:25	DALIVE	SPOT SET		03:00		I	COM
12:26:25	J011	Jingle / Fast		00:06			Jln
12:26:31	M0713	Listen To Her Heart	Tom Petty	02:48	:11	C	MUS
12:29:19	V027	Voice Track 27		00:15			VTK
12:29:34	M2214	Black Friday	Steely Dan	03:40	:12	F	MUS
12:33:14	M0015	All Day Music	War	04:04	:19	F	MUS
12:37:18	L015	Liner # 15		00:15			LC

Live Assist - Satellite Automation - Music-on-Hard-Drive  
Complete Turnkey Systems or Software only.

1-800-795-7234

www.cartworks.com

System Prices start at \$4,995 Complete!

Software prices from \$2,495.00

Circle (142) on Free Info Card or go to www.beradio.com

Issue advertisers are indicated in brown.  
Current as of July 18. Info provide by NAB.

# Process This!

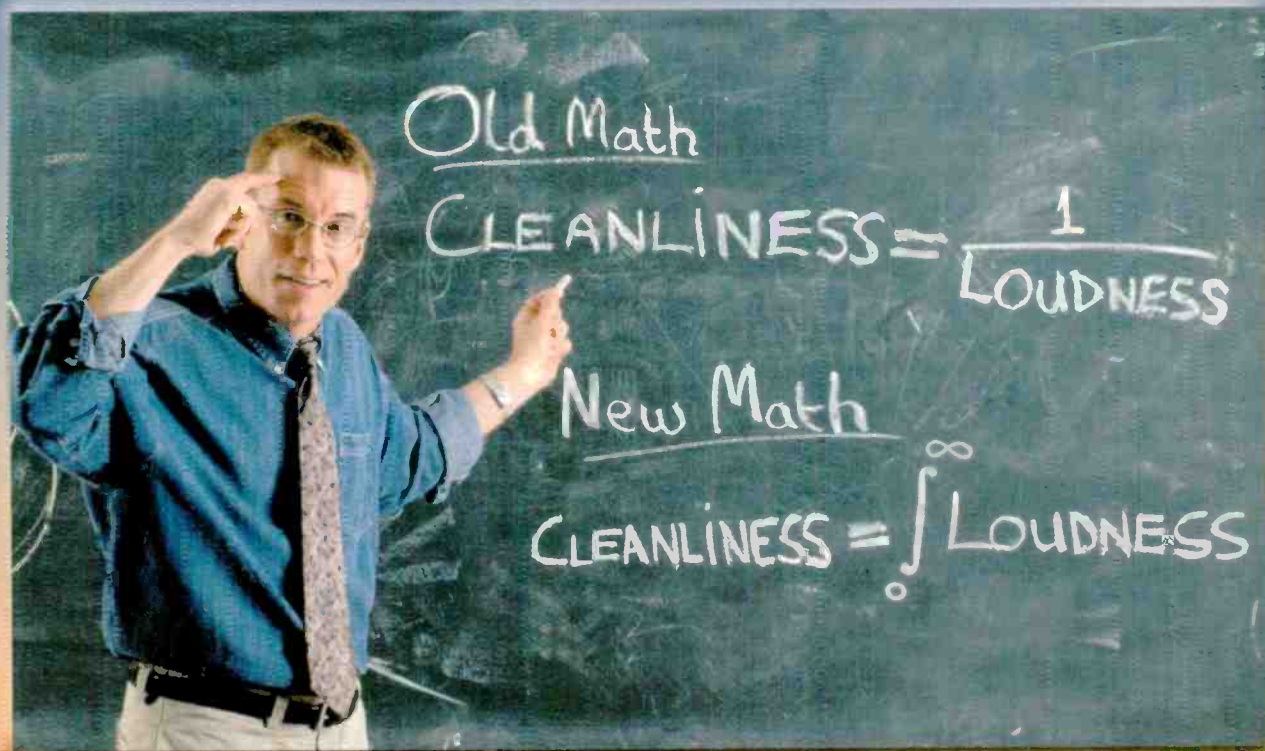

Introducing

## The NEW Aphex 2020MkII

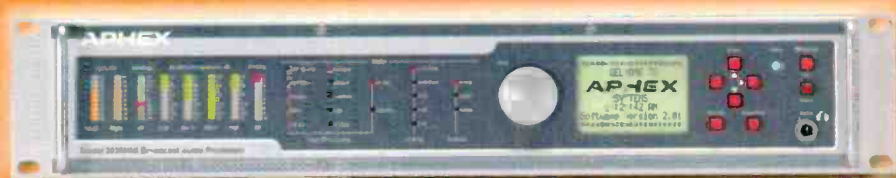

**T**he original Aphex Model 2020 audio processor set the standard for audio quality, loudness and extended coverage. Not content to sit on its laurels Aphex continued to research ways to improve performance even further. The result is the 2020MkII.

New processing algorithms and circuit designs, in addition to the fifteen proprietary circuits\* from the original, allow even greater loudness without sacrificing a clean, natural sound. The MkII's increased flexibility also gives a station the ability to create its own unique sonic signature. New features include a split band optical high frequency limiter, a low distortion overshoot compensated low pass filter\* (with no spurs), improved remote control interface, RDS, and dual composite outputs.

Audition the new 2020 MkII on your station and you'll find that Aphex has really done its homework—creating a processor with performance and features unmatched at any price. The 2020MkII—in a class by itself.

**APHEX**  
SYSTEMS

Circle (143) on Free Info Card or go to [www.beradio.com](http://www.beradio.com).

*Improving the way the world sounds*<sup>SM</sup>

11068 Randall Street, Sun Valley, CA 91352 U.S.A.  
818-767-2929 Fax: 818-767-2641 [www.aphex.com](http://www.aphex.com)

\*(patented or patent pending)

# Digital Audio Workstations

By Conrad Trautmann, CPBE

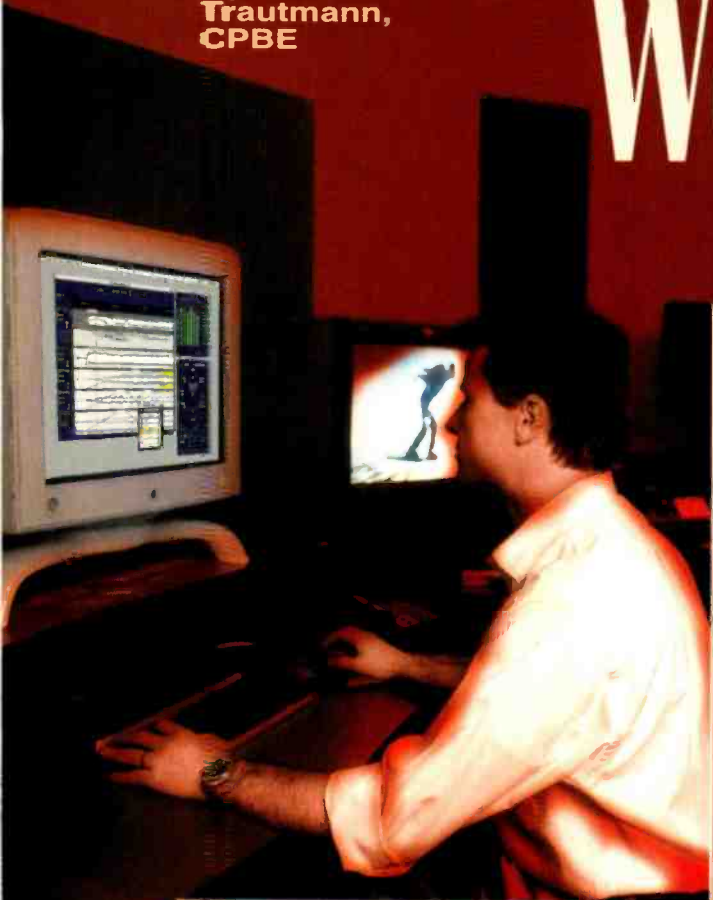

*These production workhorses range in scale and features. What information should be gathered when purchasing and installing a DAW?*

usually come as a complete package, with all of the software and hardware being sold by the manufacturer.

Returning to the free software mentioned in the previous paragraph, Digidesign offers a scaled-down version of software that can be downloaded right from its website called ProTools

such as echo chamber, noise reduction, limiter, compressor, equalizer, delay, reverb, time shift (stretch or compress), pitch shift, flanger, vocoder and more are available. Fairlight, another DAW manufacturer, has a Plug-In Manager, which allows third-party plug-ins to work with its software.

## A common find

Another powerful software package showing up in many radio production studios is Cool Edit, or Cool Edit Pro, by Syntrillium. For \$399, users pay for and download Cool Edit Pro right from the Syntrillium website. It runs on Windows 9x/ME/NT and 2000. Cool Edit Pro offers more tracks and additional features over the basic Cool Edit software. It supports multiple file formats, from WAV to MP3. Plug-ins are available for a multitude of effects processing.

Similar to Cool Edit, there is SAW by Innovative Quality Software. SAW can be loaded on a PC, providing a DAW at a reasonable cost.

Digigram, a manufacturer of audio cards, manufactures its own version of DAW software. The X-Track Audio Suite is multitrack audio editing software. Some may already use the X-Track under a different name, since Digigram offers an OEM version to other manufacturers.

It has an unlimited number of virtual

One would think that by now all radio stations and audio production studios have replaced their analog reel-to-reel tape recorders with some type of digital editing system. Many have, but surprisingly, my visits to different facilities have revealed that there are still many that haven't upgraded to the latest technology. For those that haven't, or for those looking to expand or build new studios, the information that follows should help determine what is needed.

Like most pieces of equipment purchased today, digital audio workstations (DAWs) will vary in price depending on complexity, quality and features. If cut-and-paste editing on just a few tracks is all that is needed, it is possible to get free software that can be loaded on an off-the-shelf PC with a sound card. If high quality is required, or a wide range of effects is needed, prices will climb. The most expensive systems

Free. It's a 10MB download and offers eight tracks of audio and 48 tracks of MIDI editing capability. Digidesign recommends at least a Pentium III series machine with a large hard drive, 28MB of RAM and a 1024x768 monitor. It runs on Windows ME or 98, or a Macintosh. ProTools Free is capable of performing any basic radio commercial production. Another free route is using bundled software that some manufacturers include with other programs and hardware.

If the basic editing functions aren't enough, then *plug-ins* are necessary. In an analog studio, it used to be necessary to buy an external compressor, equalizer or maybe even a pitch-shifting processor. Now these effects come on a floppy disc or a CD-ROM. Many third-party companies create software effects that are capable of running with popular systems. They can be purchased *à la carte*, so users only buy what is needed. Effects

# RADIO AND TV RADIATING SYSTEMS

**STRETCH YOUR BUCKS  
WITHOUT LOSING QUALITY**

## **FM Antennas Medium power circular polarization**

SGP-1	\$690	4Kw
SGP-2	\$2,690	8Kw
SGP-3	\$3,595	10Kw
SGP-4	\$4,500	10Kw
SGP-5	\$5,300	10Kw
SGP-6	\$6,100	10Kw

## **FM Antennas Low power circular polarization**

GP-1	\$350	1.5Kw
GP-2	\$1,350	3Kw
GP-3	\$1,900	5Kw
GP-4	\$2,600	6Kw
GP-5	\$3,150	6Kw
GP-6	\$3,700	6kw

## **FM Antennas Educational circular polarization**

MP-1	\$250	0.6Kw
MP-2	\$680	0.8Kw
MP-3	\$980	0.8Kw
MP-4	\$1,280	0.8Kw
MP2-4	\$1,820	2Kw
MP3-5	\$2,270	3Kw
MP3-6	\$2,740	3kw

Other power configurations contact OMB America



3100 NW 72 Ave # 112  
Miami, Fl. 33122  
Tel:305-477 0974  
Fax:305-4770611  
ombusa@bellsouth.com

[www.omb.com](http://www.omb.com)

# Digital Audio Workstations



Added features and effects are possible with third-party plug-ins.

tracks that can be assigned to inputs or outputs or serve as work tracks. When used on a laptop with a Digigram PCXpocket (PCMCIA) audio card, it makes the laptop a mobile DAW. It

supports many synchronization modes that will drive external equipment, and frame access is available when coupled with a digital video system.

X-Track comes with DirectX effects, which comes with two plug-ins: equalization and noise reduction. It will support all DirectX-compatible plug-ins.

As an option, X-Track supports audio CD burning, VocAlign, and Dolby Digital 5.1 Surround Sound. The CD burning software complies with the Red Book standard,



ensuring that the CD can be played in all players. VocAlign will automatically synchronize two audio signals. This could be helpful with lip-synching, foreign dialog replacement or even modifying the timing of one track to match another.

The software-based systems are primarily mouse and keyboard driven, but many allow for the connection of external control surfaces such as a JL Cooper panel, which brings out fader control and transport functions.

One of the first professional DAWs developed specifically for the radio industry was the AKG DSE7000, which has evolved into the Urban Audicity. Sold as a complete package, it includes the software, computer, audio cards, monitor and a custom control surface. It assembles on to a roll-around stand and will fit nicely into the space vacated by a reel-to-reel tape recorder. One feature that stands out on this system is the built-in scrub wheel. It takes the place of rocking those reels back and forth on a reel-to-reel machine to find

Is running your production studio like controlling a nuclear reactor?

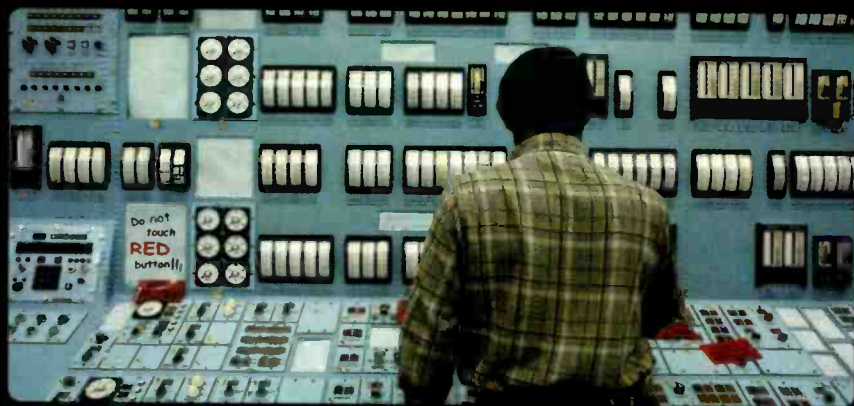

Simplify.

Cool Edit Pro | The complete multitrack recording studio for Windows™



Up to 64 tracks • More than 40 DSP effects  
DirectX™ Support • Crash recovery • Tons of file formats • Optional MP3 encoder/decoder

Download a demonstration version from  
[www.cooledit.com](http://www.cooledit.com)  
or call and we'll send a free demo/tutorial CD.

**Syntrillium**  
software

P.O. Box 62255  
Phoenix, AZ 85082 USA  
[www.syntrillium.com](http://www.syntrillium.com)  
cepro@syntrillium.com

1-888-941-7100  
(toll-free sales, USA and Canada)  
tel: +1-480-941-4327  
fax: +1-480-941-8170

Circle (145) on Free Info Card or go to [www.beradio.com](http://www.beradio.com)

the Only  
**Complete  
Solution...**

for state of the art  
**Expandable Transmitter  
Control Systems.**

as many as 8 transmitter sites  
can be controlled in Real-Time  
using A Mixture of RF-Manager,  
DataLine & DataWorks Systems

**Call for All the Details !**



**ELECTRONIC  
ASSOCIATES  
INC.**

(915)595-3103  
web: [www.elecassoc.com](http://www.elecassoc.com)

Circle (146) on Free Info Card  
or go to [www.beradio.com](http://www.beradio.com)



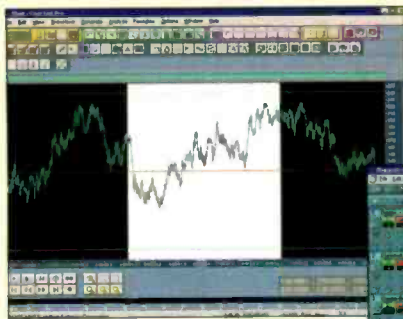

formats, records in and plays back 32-bit, 192kHz files. It has VST plug-in capability. It

also supports Digidesign file formats. This Macintosh-based product runs on a G3 or higher and requires OS 8.6 or higher.

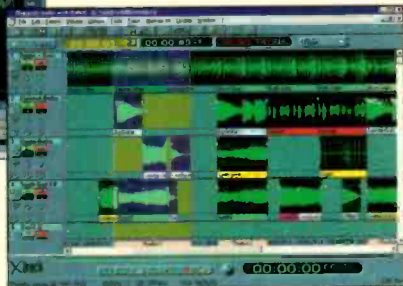

Sonic Foundry's DAW is called Sound Forge 5.0. It's a two track digital editor that has a multitude of effects available, and it supports DirectX audio plug-ins. Version 5.0 supports 24-bit, 192kHz sampling and has a built in CD-burning program. It can also rip a CD. Also new for version 5.0 is support for Windows Media Audio

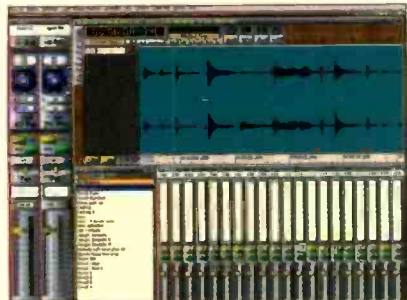

Inexpensive, quality packages are available with features rivaling larger systems.

the edit point. The design of this system makes it easy for anyone used to editing tape to make the transition to digital. Also worth noting, the Audicy stores the audio for a production in RAM. All edits are done in real time, rather than reading and writing them to the hard drive; a big time savings for someone who does extensive editing. It also prevents the occasional glitching during playback that can be caused by a slow or fragmented hard drive. Many expected effects are built in to the Audicy, such as compression, time-shifting, and equalization, and they are easy to apply to an individual track or entire production.

Audicy also supports Cart Chunk technology, which places a header with information into the final audio file created. It contains information that most on-air digital audio delivery systems require such as cart numbers, titles, end-dates and more. The Audicy can be networked to a digital audio delivery system, and the files can be saved in a directory that the on-air system will typically be set up to poll, looking for new material. Other companies are also beginning to jump on the Cart Chunk bandwagon. Sadie has added Cart Chunk support to the RADiA digital workstation.

TC Works is a German-based company that produces Spark and Spark XL 2.0. Like most other DAWs discussed here, it supports most file

Radio Systems'

# Lowest Pick up some today! Prices Ever



Radio Systems  
has lowered the prices on all  
studio consoles, timers, distribution  
amplifiers —  
even their new digital hybrid.

Call your distributor  
or Radio Systems today!

601 Heron Drive, Bridgeport, New Jersey 08014  
(856) 467-8000 voice, (856) 467-3044 fax  
www.radiosystems.com

Circle (1-7) on Free Info Card or go to [www.beradio.com](http://www.beradio.com)

# Digital Audio Workstations

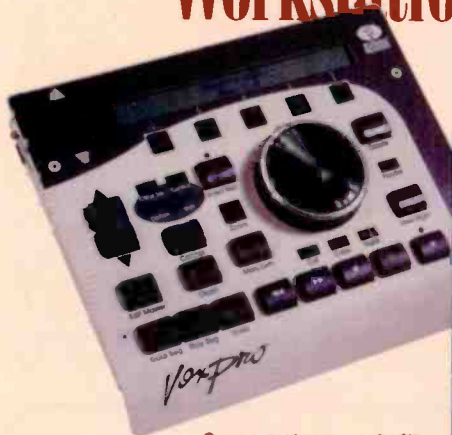

Some systems are built on hardware and software platforms such as the Orban Audicity and the Audion Labs VoxPro.

(WMA), OggVorbis (OGG) and Perfect Clarity Audio (PCA). Sound Forge can export in QuickTime (MOV) and RealVideo 8 (RM) formats. Sound Forge also offers a software package called Vegas, which offers multitrack editing and DirectX plug-in support.

If mastering an audio production is the desire, then a higher-end system is

probably what should be purchased. Run on a Power Macintosh G3 or G4, Sonic Solution's hardware includes an HDSP processor and audio interface. The audio recording into the system is linear PCM audio, 16-bit to 24-bit with



sample rates from 44.1kHz to 192kHz. Each processor card that uses a PCI slot, can record eight simultaneous 24-bit, 96kHz recordings. Processing and equalization occur using

Sonic's 48-bit processing. CD burning is built into the software, making the mastering process an integrated part of the session.

If there are multiple DAWs in different studios, it may be necessary to network more than one DAW in order to share files. This can be handled a few different ways.

If using a Microsoft Windows based-system for the DAW operating system, it's fairly easy to set up file sharing on the hard drives for those systems by using a basic Ethernet LAN. This allows all of the systems to see the other's hard drives. If a production begins in one room and needs to be finished in another, either copy or move the file from one drive to the other. In most cases, users would want the file on the local hard drive while editing. Depending on the size of the file, this could take some time. This is probably not the best way to manage files in a larger facility with many people doing production, but it would work in a station with just a few DAWs.

Another option is to set up a central file server, where all productions are stored. This offers the advantage of data backup capabilities. Fault tolerance can be added with a redundant file server. Using a central server helps keep things organized, making all files easily available to all DAWs. Most DAWs come with network support.

PROPHET SYSTEMS INNOVATIONS

## Every 96 Hours...

### NexGen DIGITAL

## Another NexGen Digital System is Installed.

**PSI**  
PROPHET SYSTEMS  
Innovations  
877/ 774-1010  
www.prophetsys.com  
sales@prophetsys.com

What do Clear Channel, CBS/Infinity, Sirius Satellite Radio, and the largest private group of stations in Mexico have in common?

NexGen Digital.

What sets Prophet Systems apart from our competitors? Our attitude towards service and support!

NexGen Digital, the latest generation in a long line of cutting-edge digital audio systems.

ONCE YOU GO PROPHET, YOU'LL NEVER GO BACK.

Circle (148) on Free Info Card or go to [www.beradio.com](http://www.beradio.com)

Not all editing requires a PC. Some portable recorders include basic editing, and dedicated hardware editors are also very functional.



A popular theme at the NAB show this year is portability. Interfaces, audio cards, hardware and software are all available now to allow digital editing on the road. Digigram has offered this for some time already.

Digidesign recently announced the Magma 2-Slot Cardbus PCI Expansion System. It allows the addition of two PCI slots to an Apple PowerBook G4—allowing Digi 001 or ProTools|24 MIX hardware to be used with a laptop computer.

Some DAWs are designed for specific uses. The VoxPro and VoxPro PC from Audion Labs is a two-track editor, primarily designed for telephone call recording and editing.

### Outside the PC

The 360 Systems ShortCut is designed to be a reel-to-reel replacement for radio stations. The ShortCut comes in a tabletop package and provides basic audio editing functions. An LCD screen allows the user to see the audio waveform, and the ShortCut also has a scrub wheel, allowing for quick and easy editing.

For portability, Sound Devices manufactures an interface, the USBPre1.5, (a *BE Radio* 2001 Pick Hit) that converts an analog audio input and to USB for connection to a laptop. It also has S/PDIF outputs. It has multiple inputs, with two balanced mic inputs, two balanced line inputs and two unbalanced tape inputs.

While not truly a DAW, the Sonifex Courier portable recorder uses an internal hard disk from 260MB to 1.04GB. It has recording times up to one and a half hours of linear stereo at a 48kHz sample rate or over two days of recording using MPEG Layer II at 48kb/s. Sample rates are available from 8kHz to 48kHz in linear mode,

or 8kb/s to 384kb/s in MPEG mode. The recorder includes some basic editing functions as well, which makes it and recorders like it suitable for

limited field recording and editing.

DAWs range in scale and features, from free, downloadable software that can be easily installed, to high-end systems that can synchronize to video. Individuals must decide which is right for a particular application.

*Conrad Trautmann is vice president of engineering for Westwood One, New York City.*

#### FOR MORE INFORMATION

Circle (203) on Free Info Card  
or go to [www.beradio.com](http://www.beradio.com)

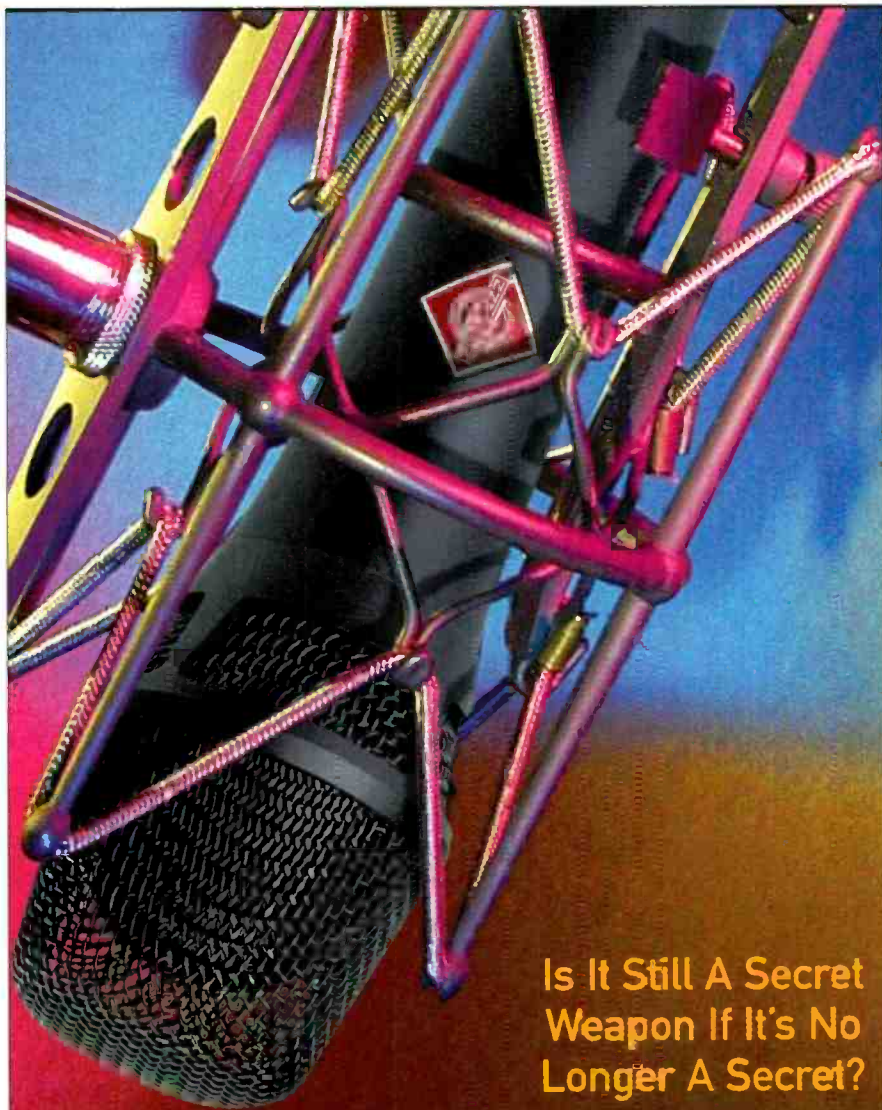

Is It Still A Secret  
Weapon If It's No  
Longer A Secret?

Shhh, it's the best  
sounding under-\$600  
mic on the air...



the KMS 105  
Neumann|USA

Tel: 860.424.5220 • FAX: 860.434.3148  
[www.neumannusa.com/105nair/be](http://www.neumannusa.com/105nair/be)

# Today's high-performance AUDIO

By Toni Flosi

With a ten-year history of bringing some of the best and brightest in classical music to the radio, National Public Radio's *Performance Today* boasts a listenership just under two million and a carriage list of over 250 stations. It is the most listened-to classical show on public radio and broadcasts two hours per day, seven days a week. Two to three live performances air in a typical month with a scope ranging from solo piano to chamber orchestra.

In an ongoing effort to raise its level of quality, *Performance Today* borrowed two of Neumann's new M150 Tube microphones during a week of intensive live on-air performances. Engineers ran the M150 Tubes against NPR's collection of vintage and new microphones on piano, strings, guitar and an eccentric quartet.

Three to four "Artist in Residency" features per year bring in a selected artist for two weeks. During the second week, the artist performs live either solo or with accompaniment for one hour every day. Station personnel capitalize on the unusually high number of live performances during the second week to try new equipment and new techniques. The acquisition of the new microphone coincided with just such a week.

The Neumann M150 Tube inherits much of its design from the Neumann M50, a microphone that has earned the respect of classical recording engineers for its exceptional rendering of strings and orchestras. Both microphones feature a unique polar pattern. At low frequencies, the mics have an omnidirectional pattern. The directionality increases with higher frequencies. Both microphones possess a sound that engineers describe as clear and free of mud, smear, and haze. The M150 Tube departs from the older M50 with the incorporation of a titanium capsule, a sophisticated power supply, lower self-noise and a transformerless pre-amplifier. The



*More than just quality by the numbers*

titanium capsule owes its existence to recent advances in materials procurement and machining.

Regular use of the Neumann website pinboard alerted one NPR engineer to the release of the new microphone. Familiar with the reputation of the M50, acquisitions producer Steve Zakar worked out an arrangement with Neumann to borrow the M150 microphones for *Performance Today*.

### The pure sound

To put the trial into context, one must realize that the *Performance Today* staff is forever fighting the acoustical space within which they work. As home to other NPR programs, including NPR news, studio 4A was constructed and treated for multi-purpose use. The 1,800-square-foot, two-story studio has hosted everything from election night coverage to town hall meetings to orchestras. Balancing all of these uses requires compromises,

chief among them *ambiance*. The space is, in a word, very dead.

Musicians seldom love the space, but they do get enough of a bounce to hear themselves and one another. The *Performance Today* production staff gives musicians enough time to acclimate and to balance themselves. Unlike jazz sessions broadcast from the studio, engineers treat classical sessions with generous amounts of artificial reverb from a Lexicon 480 or a TC Electronic 6000.



The studio A4 control room.

# The Perfect Arrangement for Your Audio

Digital doesn't have to mean difficult. With Logitek, your studio wiring and configurations are beautifully simple - and completely flexible. Combine analog and digital sources easily and control them from anywhere. Centrally locate all of your audio sources, share them throughout your facility, network your audio with high speed optical connections and easily manage your audio distribution, routing and mixing.

Find out how at 800.231.5870 or [www.logitekaudio.com](http://www.logitekaudio.com)

Logitek

Circle (150) on Free Info Card or go to [www.beradio.com](http://www.beradio.com)

# high-performance AUDIO

The artist in residence during the trial was pianist Jeremy Denk. During the week, he performed solo on Monday and Wednesday. A violinist accompanied him on Tuesday, and a string quartet joined him on Thursday and Friday. Additionally, *Performance*

*Today* taped a session with legendary classical guitarist Pepe Romero on Friday. The following Monday saw Quartetto Gelato in the studio for another opportunity to try out the M150 Tubes.

Every microphone used in the comparisons went through Millennia Media preamplifiers for the utmost in signal quality. A Studer 950-S digital board using stock converters performed any necessary mixing and sent the resultant audio out for satellite uplink.

Additionally, *Performance Today* archived the sessions to 16-bit DAT at both 48kHz and 44.1kHz. Artists received a courtesy CD.

The Neumann M150 Tubes ran against a well-respected assemblage of contemporary and vintage microphones including Sennheiser MKH20, Neumann KM63, and Neumann KM86. The KM86s were turbo charged by microphone modifier Klaus Heyne. Each of the microphones had a unique sound with a high degree of

definition, clarity, and space. One could imagine specific contexts in which any one of them would have served the situation best. Engineers left all of the microphones up during the week and made comparisons with every new instrument, player, and style. They made the latter comparisons on the theory that repertoire makes a difference and that different styles often call for different sounds.

The house piano is a Steinway B. Small elevators and windows dashed aspirations to employ a full-sized Concert D years ago, and *Performance Today* has been attempting to make the B sound like a Concert D ever since. Nevertheless, the instrument is in excellent condition and has been played by such luminaries as Jean-Yves Thibaudet and Leif Ove Andsnes.

## Location, location, location

The *Performance Today* engineers positioned the M150 Tubes one foot apart and seven feet back from the piano. To insure high-fidelity mono-compatibility, they aimed the microphones straight ahead. They report that the microphones conveyed a



The microphone placement used with a string quartet.

**Crouse-Kimzey**  
C O M P A N Y

Visit us at NAB RADIO Booth #1143

Para Hablar Espanol  
Favor llamar a Ines Garcia, Jose Campos,  
O correo-electronico  
igarcia@proaudio.com  
jcampos@proaudio.com

Our clearance page can be seen at: [www.proaudio.com](http://www.proaudio.com)

## DISTRIBUTORS OF PROFESSIONAL AUDIO & BROADCAST EQUIPMENT

With over 300 vendors at our fingertips, CROUSE-KIMZEY can meet all your broadcast and audio needs.

At CROUSE-KIMZEY, we strive for customer service excellence—it's what sets us apart!

MAIN OFFICE (800)433-2105 ANNAPOLIS (800) 955-6800

COLORADO SPRINGS (800) 257-6233 MID-AMERICA (877) 223-2221

Circle (151) on Free Info Card or go to [www.beradio.com](http://www.beradio.com)

spectacular sense of space and were amazingly transparent. They credit that transparency with improving the sound with the Lexicon 480 reverb-ation. Overall, the piano sounded rich, large, and sonically full-bodied.

Zakar noted that studio 4A is notoriously unflattering for violins. In *Performance Today's* estimation, the lack of reverberation hits the violin the hardest, as so much of what we expect from a violin is attributable to room sound. Ambiance contributes particularly to the mellowing of highs and the deepening of lows. Without it, the violin sounds flat and screechy.

In the case of violins, the M150 Tube merely captured the problematic screechiness in intricate detail. Consequently, for both the violin accompaniment on Tuesday and for the string quartet on Thursday and Friday, *Performance Today* used the mellower Sennheiser MKH20s for broadcast because of their subdued high end, slightly exaggerated low end and overall fidelity.

The guitar recording session on Friday allowed the staff to break from their Neumann M269c habit. Popular for use on vocals, the cardioid M269c is well liked with guitars. However, the engineers were eager to try an omni with Pepe Romero and quickly decided that the Neumann M150 Tube outperformed the M269c in the given context.

Compared to other mics in its class, the M150 Tube produced better results at a more distant placement. After much experimentation, the M150 Tubes ended up six feet away from the guitar. Again, in the interest of mono-compatibility, the microphones sat parallel to each other, one foot apart. The clarity and detail they conveyed revealed all the colors of Romero's fine instrument and captured his fingering and nuance dynamics. Additionally, the considerable distance between the microphones and the guitar mitigated the irritating finger squeak that is so often accentuated by close micing techniques.

As evidenced by its name, the Quartetto Gelato (Ice Cream Quartet) has a unique take on classical music. The four musicians frequently switch between such instruments as guitar, accordion, oboe, English horn, cello

and voice in addition to the traditional quartet strings. The group has gained widespread popularity adapting popular music (such as traditional Italian love songs) to fit their more classical instrumentation and attitude.

Consequently, *Performance Today* was free to experiment with non-standard classical sounds and opted for a drier studio sound in lieu of the usual concert hall target. Engineers erected a stereo pair as before and allowed the seasoned musicians to balance themselves. The result was an attractive

studio sound that was uncompromised by supplemental microphones.

NPR's *Performance Today* covers a broad spectrum of styles and instruments, and a diverse microphone arsenal allows the show to capture the best performances possible.

Toni Flosi is president of AAdvert International, Glenview, IL, a PR agency specializing in professional audio.

#### FOR MORE INFORMATION

Circle (207) on Free Info Card  
or go to [www.beradio.com](http://www.beradio.com)

## PREVENT DOWNTIME WITH STABILINE®

**TVSS Transient Voltage Surge Suppressors and WHR Automatic Voltage Regulators: Your best defense against transients and voltage regulation problems.**

Lightning strikes, line disturbances and uneven loads cause disabling transients, spikes, sags and surges. Left unregulated, these conditions will degrade — even destroy — sensitive broadcast electronics in receiving stations, studios, mobile production vehicles and transmitter sites.

Avoid catastrophic equipment failure, software damage, reduced power tube life and poor signal quality with STABILINE TVSS Surge Suppressors and WHR Voltage Regulators.

STABILINE AVR's, rated from 2 kVA to 1680 kVA, offer exceptional protection to help broadcast facilities maintain output voltage to +/- 1% with 99% efficiency. STABILINE regulators automatically feed voltage sensitive equipment a constant voltage level with no waveform distortion, and they have a high overload capacity.

STABILINE TVSS surge suppressors offer reliable protection against even the most severe lightning strikes. Available in a wide range of protection levels from 60 k to 300 k amps.

STABILINE — the preferred choice



STABILINE TVSS surge suppressors protect against extreme transients and are rated up to 300 k amps.



STABILINE WHR Voltage Regulators maintain output voltage to +/- 1% with 99% efficiency.

of broadcasters worldwide, from the name you trust in power protection: Superior Electric. For information, contact Ted Gladis at 860-585-4556.

# Superior Electric

383 Middle Street, Bristol, CT 06010 • Phone: 860-585-4500 • Toll-Free 800-787-3532 • Fax 860-582-3784 • [www.superiorelectric.com](http://www.superiorelectric.com)

A Danaher Corporation Company

Circle (152) on Free Info Card or go to [www.beradio.com](http://www.beradio.com)

## Digital STLs

By Dave Agnew, CSRE

Until the last few years, the narrow bandwidth (300kHz) of the 950MHz radio channels, which was adequate for the audio and technical standards of the all-analog world, was insufficient to handle the much greater bandwidth of the digital signals of newer generation, AES3-compliant studio equipment. If stations wanted to use 950MHz radio channels for their studio-to-transmitter link, they had to compress their high-bandwidth digital audio to fit the limited bandwidth of the STL.

Neither of the two types of data compression schemes—lossless and lossy—was very practical, however. While lossless data compression does not degrade the quality of the received data in theory, current lossless compression technologies used on personal computers are simply not effective in reducing audio data in practice. Lossy-type data compression schemes, which take advantage of perceptual masking to discard

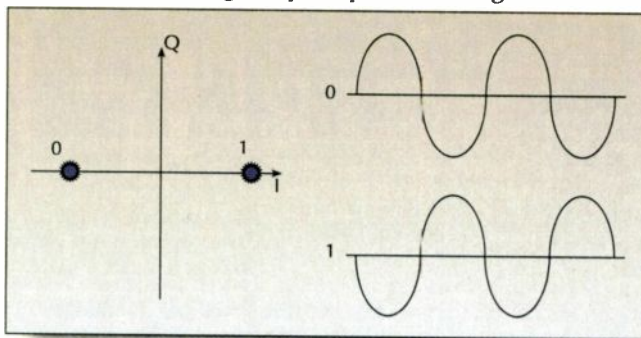

Figure 2. Binary phase shift keying (BPSK).

some of the audio without being very noticeable to the listener, can provide satisfactory results when used properly. However, when a signal is compressed two or more times—for example, for music storage *and* to convey audio from the studio to the transmitter—listeners begin to notice reduced audio quality.

It was only with the introduction of 950MHz, frequency agile, digital STLs, which use true digital modulation techniques to transport uncompressed AES3 digital audio, that it was possible for broadcasters to implement

a digital studio-to-transmitter link without the previously required use of lossy data compression. This new approach prevents the possibility of cascading compression algorithms within the STL link, which can cause audible artifacts in the recovered signal.

Several digital modulation techniques are in use today, each with its own set of advantages and disadvantages. Some methods are very robust but require large amounts of bandwidth. Others are more spectrally efficient but can be more prone to errors, requiring more sophisticated forms of error correction. The goal of all of these techniques is to transport unimpaired digital 1s and 0s from point A to point B.

### Digital modulation

The amplitude and the phase of a high frequency carrier can be represented using a phasor or vector diagram. The I (In-Phase) axis of the phasor represents the in-phase component and its amplitude, and the Q (Quadrature) axis represents a 90 degree phase shift from the reference axis I. With this diagram, it is possible to represent a carrier at different points of amplitude, phase or combinations of the two. These points on the phasor are referred to as constellation points.

One of the most basic forms of digital modulation is called Amplitude Shift Keying (ASK). In amplitude shift keying, the carrier has two possible states, On and Off, On representing a digital 1, and Off representing a digital 0. One bit of digital data may be transmitted using ASK. Figure 1 shows ASK using the phasor diagram.

Bi-Phase Shift Keying (BPSK) allows the transmission of one bit of digital information in both states 0 and 1 by shifting the phase of the carrier from 0° (reference) to 180°. Figure 2 shows BPSK. The 0° reference represents a digital 1 and the 180° position represents a digital 0.

Quadrature Phase Shift Keying (QPSK) allows the transmission of 2 bits of data within the same occupied bandwidth as BPSK. QPSK uses four phase positions, 45°, 135°, 225°, and 315°, to represent a 0 or 1 for two bits of digital data. Figure 3 graphically represents QPSK. The individual phase positions represent the value of the digital word as in BPSK. BPSK and QPSK vary the phase of the carrier to represent more digital data bits.

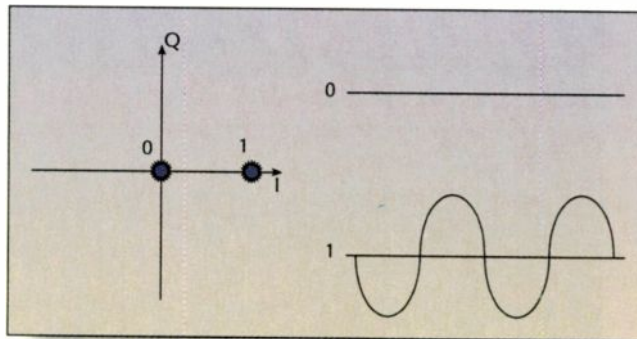

Figure 1. On-off keying (OOK/2-ASK).



A third method, Quadrature Amplitude Modulation (QAM), varies both the phase and amplitude of a carrier to represent more symbol points and thus more bits of digital data within the same occupied bandwidth. Typical QAM formats are 16QAM, 32QAM and 64QAM, allowing the transmission of 4-, 5- and 6-bit digital words, respectively. The advantage of QAM over BPSK and QPSK is that more data may be transmitted within the same RF bandwidth. The disadvantage of higher rate

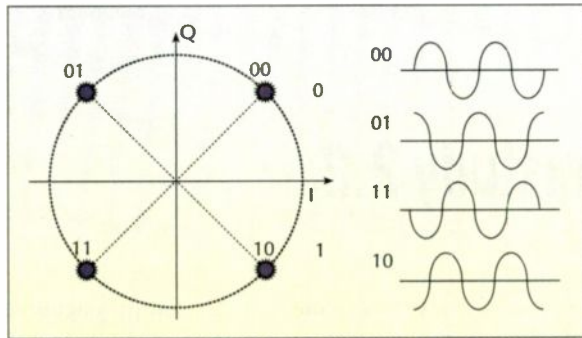

Figure 3. Quadrature phase shift keying (QPSK/QAM).

QAM formats is that the signal becomes more delicate and prone to errors as the number of symbol points increases. As the QAM rate increases, from 16 to 64, more sophisticated modulation detection circuitry and the addition of different forms of error correction are required in order to keep the Bit-Error-Rate (BER) low. Figure 4 is a graphic representation of 16QAM.

Digital RF STL systems today use various QAM rates and different bandwidths (depending on the type of modulation and number of channels of linear audio) to modulate a combination of main channel audio, auxiliary audio and RS232 data subcarriers onto the RF carrier. Different manufacturers offer different solutions. The various transmitter input signals are combined into a baseband signal and then coded using different forms of error correction algorithms. The final PA in the STL amplifies the small signal output of the modulator. The power amplifier typically employs linearization techniques that correct for channel impairments and nonlinearities in the power amplifier, in order to meet the channel RF mask requirements.

With two watts of average power output and a receiver signal threshold of -90dB (7mV), it is possible to operate

with paths up to 50 miles using 8-foot parabolic dishes and still maintain an adequate fade margin of about 40dB.

The receiver demodulates the RF carrier back to the coded baseband signal. The encoded data stream is then applied to an inverse coding algorithm, which rearranges the data back into its original order, correcting errors incurred along the way. Most receivers will simultaneously output AES3 digital audio, optical AES3 digital audio, optical AES3 digital audio, analog left and right audio signals, data channels and other various optional outputs.

AES3 audio, analog left and right audio signals, data channels and other various optional outputs.

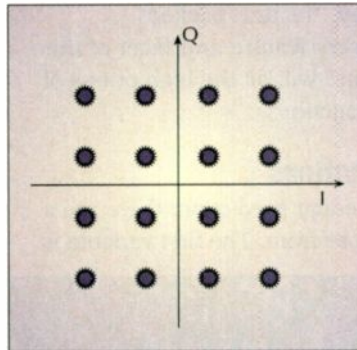

Figure 4. 16QAM.

There are many advantages to using an uncompressed all-digital path from your studio to your transmitter, including the elimination of all A/D and D/A conversions, which add distortion, noise and system costs—as well as full digital quality delivered to the on-air signal. Recent technological

advancements make all of this possible using standard, off-the-shelf products.

Dave Agnew is a senior FM applications engineer at Harris Corporation Broadcast Communications Division, Cincinnati.

FOR MORE INFORMATION

Circle (201) on Free Info Card or go to [www.beradio.com](http://www.beradio.com)

"brand, spanking new" ...for \$69<sup>9</sup>

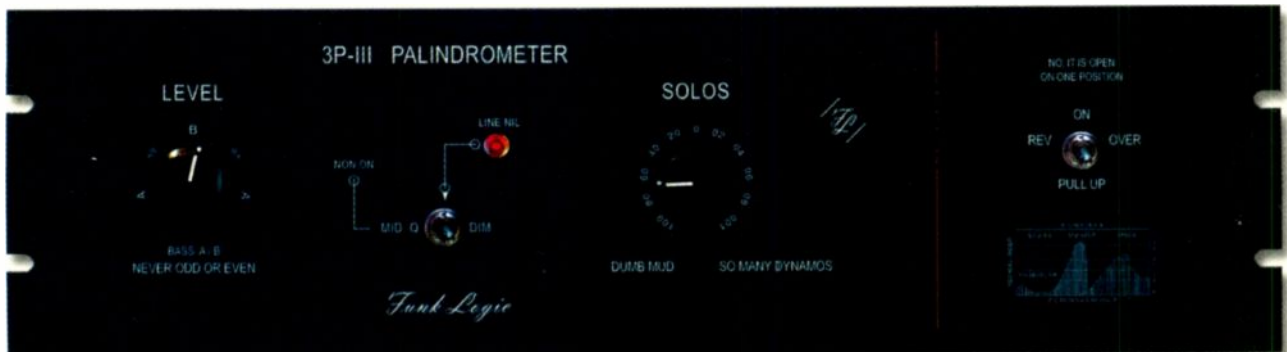

**Pal-in-drome** (noun): A word, phrase, verse, or sentence that reads the same backward or forward.

Manufacturer's Suggestive Retail

Fills 3 Rack Spaces, Weighs About 2 Pounds, Solid Aluminum, Red Indicator Lamp  
Silky Smooth Knobs, "Boggle" Switches, Tastes Metallic, Chops Soft Butter

(760) 305-6213  
[www.funklogic.com](http://www.funklogic.com)  
rock filler panels for the neatly twisted

Circle (163) on Free Info Card or go to [www.beradio.com](http://www.beradio.com)

## RadioSoft Comstudy 2.2

By Jeff Littlejohn

**C**omStudy 2.2 is a suite of RF study tools, the primary functions of which are the prediction coverage and interference, along with the study of AM and FM allocations. The software also supports TV and land mobile; however, my version does not support those functions. If I had to describe this software in just a few words, I'd have to say, "feature packed".

I can scarcely touch on every feature and facet of this program in a short space, but I will hit the high points of the most commonly used functions.

### FM coverage and allocations

When it comes to FM coverage prediction, there are a number of variables to choose from. The first variable is the algorithm to be used: FCC 50/50 or 50/10 curves, Longley-Rice, or the yet-to-be-adopted point-to-point methodology, along with a few others that are less use-

ful for FM propagation. Then choose the height of your receive antenna and the amount of environmental loss from foliage and urban clutter. You can also choose from a variety of terrain databases (30", 15" or 3") and even select the degree of detail that the program analyzes. Once the analysis is completed, you can assign a different color or hue to each of 36 different signal levels.

The FM Allocations Module is somewhat unique. When a set of coordinates is studied, the program analyzes all frequencies and all classes of stations each time. It takes the computer about three seconds to perform all this analysis. Once completed, you can quickly see which coordinates will fit. Channels that are fully spaced per FCC Rule 73.207 are highlighted

### Performance at a glance

- Windows-based program
- Coverage prediction
- Predict interference
- Allocations tools
- Drag-and-drop transmitter sites
- Multiple propagation algorithms

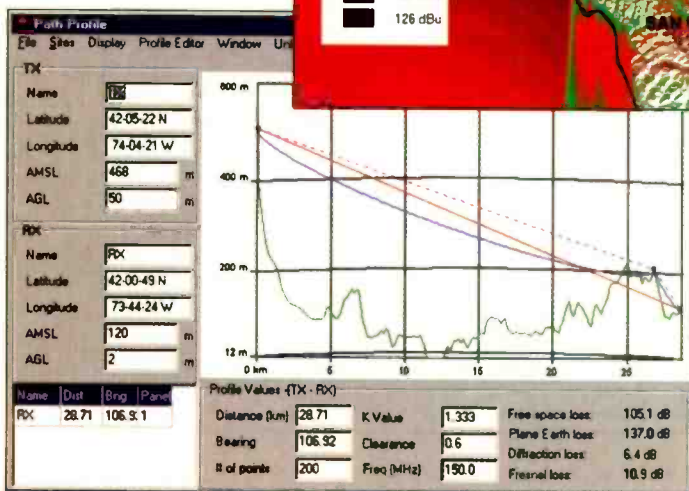
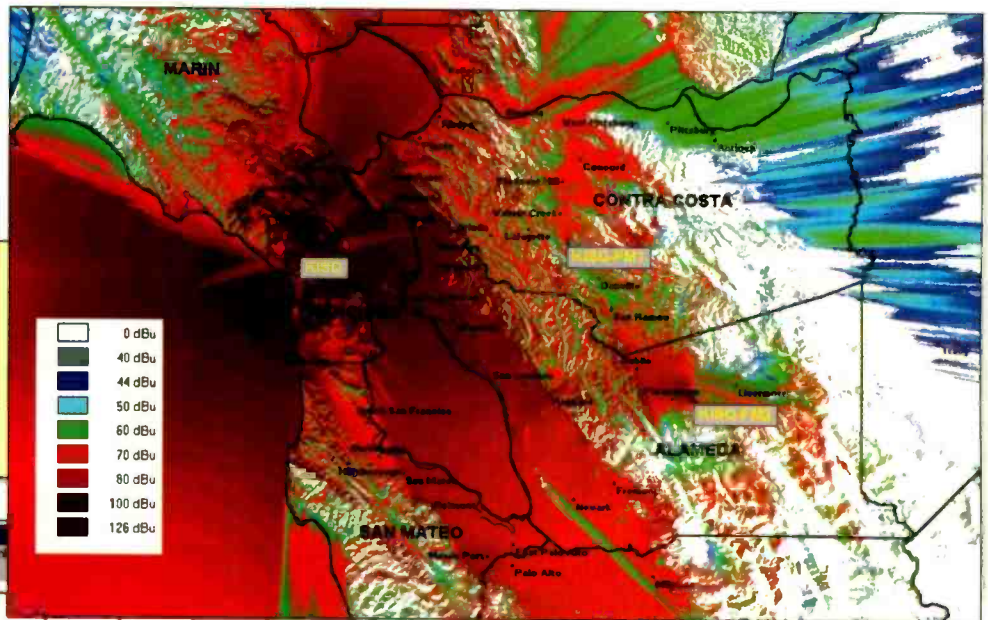

Signal strengths and instant path profiles can be viewed for existing or future transmitter sites.

in green, and those that can only fit using contour protection per FCC Rule 73.215 are highlighted in blue. This software is not a substitute for knowing FCC rules and policies, but if you have a good understanding and familiarity of Rules 73.201 through 73.215 and a little ingenuity, this software should be all you need to study and upgrade most existing channels and find new channels.

### AM Allocations

There are two ways to look at AM studies for daytime. The software can either produce a contour overlap map or a limits study.

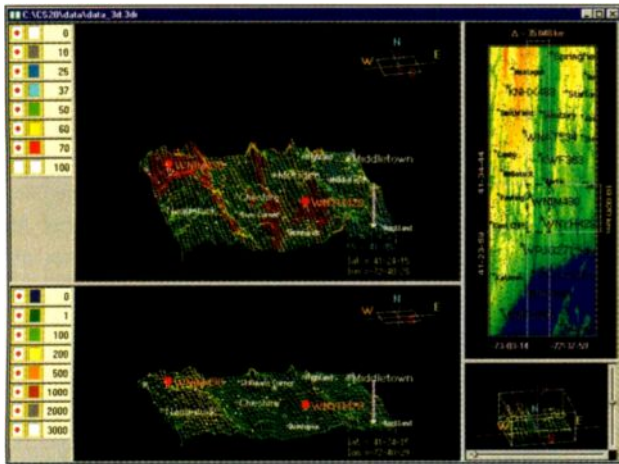

**The three-dimensional terrain viewer allows you to rotate the image to better see signal propagation.**

For the contour overlap study, ComStudy searches the AM database for stations that are  $\pm 30\text{kHz}$  from the center frequency within a given distance, and then calculates all of the pertinent contours and displays them on a map. ComStudy assigns the same color for the service contour of your station and the contours of the interfering stations. You don't need to remember that the  $0.5\text{mV}$  of your station and the  $0.25\text{mV}$  contour for first adjacent stations shouldn't overlap. Instead, you simply look for overlapping contours of the same color.

The Daytime Limits study creates a file depicting the bearing and maximum inverse field allowable toward each co-channel and adjacent channel station, which can then be plotted on a polar map with the proposed pattern. Stations that are properly protected will show up in blue. Stations that are being interfered with will show up in red. With this same software module, you can get an indication of what would happen if the station operated with a different set of phase/power parameters and how that would affect nearby stations.

Conductivity information can be taken from the M3 data, or you can enter conductivity data from a previous proof, whichever is more accurate. Comstudy will recalculate the contours accordingly. You can even add towers, change their height and adjust the orientation of the array. This is certainly much easier than calculating several pages of vector math. Radio Soft even enables you to change parameters on the fly and see the results to the shape of the pattern in real time.

With this tool, pattern design is less like engineering and more like a video game.

The AM allocations module is a very good tool, but should only be relied upon for daytime/groundwave studies. While there do not appear to be any errors in the nighttime/skywave study software, duplicate and erroneous entries in the AM database render it inaccurate in many cases, so those studies should be left to the consultants.

### Drag and drop

What if you needed to find a transmitter location that covers the city of license and the most populated areas, yet doesn't have prohibited overlap with other stations? There is an easy solution: use Drag and Drop, one of the

# SCMS, INC.

**YOU-KNOW-WE-KNOW-RADIO!**

Step into the future...  
with the **GENTNER TS-612**

An ON-AIR phone system that will grow with your audience.

#### Features:

- Dual Digital Hybrids
- Auto mix-minus
- 6 or 12 lines
- Call screening software
- Expandable frames
- Expandable control surface

## Gentner.

**SPECIAL OFFER!**

**TS-612** six line system

Only \$2,995.

Receive a **FREE** Rebuilt Computer while they last with the purchase of TS-612 and \$499. Screenwin Software for a total of \$3,494.

**CALL FOR DETAILS!!**

sales@scmsinc.com

www.scmsinc.com

10201 Rodney Street, Pineville, NC 28134

704.889.4508 . 800.438.6040 . fax 704.889.4540

Circle (153) on Free Info Card or go to [www.beradio.com](http://www.beradio.com)

**Simple • Effective • Reliable**



**Con/Air Switcher**

eliminates delay from headphone monitor  
monitor audio can be individually tailored  
immediate warning on air signal failure  
air signal is not altered in any way  
optional rack mount panel available

model cas-1



**Telephone Announcement System**

digital message storage - no moving parts  
variable outgoing message format  
inactive or defective line indicator  
resettable incoming call counter  
temperature in Fahrenheit or Celsius  
battery backed AC synchronized clock  
low cost system - no leased equipment

model tas-1



**Message Board Controller**

converts status inputs to LED display data  
15 prioritized logic-level signaling inputs  
momentary or maintained signal inputs  
fully programmable display with graphics  
pre-programmed "starter" messages  
multiple displays from one controller  
(display device shown not included)

model mbc-1

**innovative solutions**

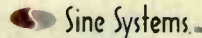

nashville, tennessee • 615.228.3500 voice • 615.227.2393 fax-on-demand • www.sinesystems.com

Circle (157) on Free Info Card or go to [www.beradio.com](http://www.beradio.com)

**Field Report**

most powerful tools ComStudy 2.2 offers. It allows an existing transmitter site to be moved to a new location by simply clicking on the site and sliding it to the new location. As the site is moved, all of the associated contours are updated in real time, allowing hundreds of sites to be analyzed in just a few moments.

The only knock about this program is documentation. Most of the functions and features within Comstudy 2.2 are either poorly documented or in some cases, not documented at all. This made it difficult to fully use all of the features at first. However, I did find the staff at Radio Soft willing to talk me through problems and functions over the phone. Better documentation is certainly needed; however, once you learn some of the secrets, it's a very powerful and useful tool. Not only does it provide most of the analysis tools that you need for AM and FM work, but it also gives you the ability to display them in a user-friendly fashion.

*Jeff Littlejohn is vice president of engineering services for Clear Channel Communications, Cincinnati.*

**RadioSoft**

**P** 888-RADIO95  
**F** 386-423-0821  
**W** [www.radiosoft.com](http://www.radiosoft.com)  
**E** [pmoncure@radiosoft.com](mailto:pmoncure@radiosoft.com)

**Editor's note:** Field Reports are an exclusive BE Radio feature for radio broadcasters. Each report is prepared by well-qualified staff at a radio station, production facility or consulting company. These reports are performed by the industry, for the industry. Manufacturer support is limited to providing loan equipment and to aiding the author if requested. It is the responsibility of BE Radio to publish the results of any device tested, positive or negative. No report should be considered an endorsement or disapproval by BE Radio.

**FOR MORE INFORMATION**

**Circle (204) on Free Info Card or go to [www.beradio.com](http://www.beradio.com)**

**Acoustics First®**  
**Materials To Control Sound And Eliminate Noise**

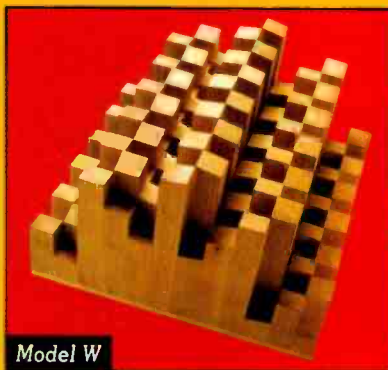

Model W

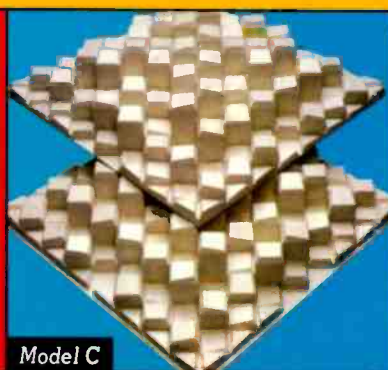

Model C

**The Art Diffusor®** The original, patented, extended range "binary array". Exclusive angled tops scatter upper spectral reflections. Increases the apparent acoustic space and controls flutter. Class "A", thermoformed models are now available from stock. Traditional wood versions are built to order.

**Toll Free 1-888-765-2900**

Web: <http://www.acousticsfirst.com>

Circle (154) on Free Info Card or go to [www.beradio.com](http://www.beradio.com)



# See online product demonstrations for these hot products.

Now you can see the industry's hottest products on *your* computer. Every advertisement and new product announcement

featuring the Demo Room logo has a streamed demonstration online. You can also view archived demos of previous Demo Room stars from the entire Intertec Entertainment Division.



Visit the Demo Room today!  
[www.beradio.com](http://www.beradio.com)



## Gentner PSR1212

12x12 digital matrix mixer with audio processing. Uses an internal macro language and 32 user-definable presets. Facilitates local and remote PC setup and diagnostics, logic outputs, and gated microphone operation. Link up to eight units.

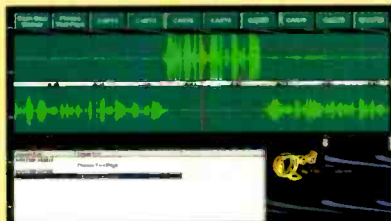

## ENCO Systems Qed

Optimized for recording and editing of phone calls. Features scrolling waveforms, independent channel editing and 10 assignable buttons.

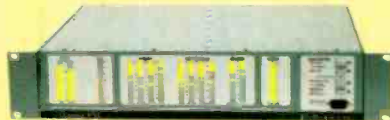

## Inovonics Omega\_FM

Software-based digital on-air processor with low audio delay. User interface includes a no-menu front panel setup or allows any PC to be connected for control over all processing parameters.



# 1200 Series Console

## Rugged & Reliable



1200-10S  
\$3,495

5, 10, & 15 channel models  
Fully DC Controlled for Reliability  
Ultra-high Audio Performance  
Easy Connectorized Installation  
Telephone Mix-Minus



1200-5S  
\$2,495



1200-15S  
\$4,495

The 1200 series of radio broadcast consoles were engineered and built for the challenges of the new millennium. High performance electronic design makes the 1200 console transparent to the best digital source audio. Only the highest quality components are used throughout, such as P&G faders, and ITT Schadow switches. The 1/8" hardened aluminum chassis with epoxy paint and solid oak trim will make the 1200 attractive for years to come. A rugged design, the 1200 is ideal for On Air, Production, & News applications.

**Arrakis Systems Inc.**

Phone: (970) 224-2248 Web: [arrakis-systems.com](http://arrakis-systems.com)



Circle (155) on Free Info Card or go to [www.beradio.com](http://www.beradio.com)

## AKG C 4500B-BC

By Jon Taylor

**W**hen I started in radio, at a small AM/FM in Iowa, microphones were simple and cheap. There was always an abundance of hand-held stick-mics and inexpensive stand-mounted microphones. These ancient necessities of the business were neither powered nor processed. Did they sound good? Not really.

Today's phantom-powered microphones are put through a somewhat complex chain of equalizers and limiters, or at the very least a mic processor offering some fairly good compression. The result is a velvety rich sound that seems to actually sound better than your voice does. The AKG C 4500B-BC is one of these microphones.

### Performance at a glance

- Cardioid pattern
- Designed for close-up use
- Gold-sputtered, plastic foil diaphragm
- Switchable 20dB attenuator
- Bass cut filter
- Die-cast body
- Dual wire-mesh grill

This powered, cardioid polar-pattern mic has a diaphragm made of plastic foil that is gold sputtered on one side, which prevents local shorts to the back electrode. The C 4500B-BC's body is die-cast metal, and AKG touts it as "especially made for radio broadcasters." To me, that means it must be tough. It is. I didn't pound it repeatedly on the production board or drop it off the sixth floor of the building, but it appears far from delicate. It should easily survive a decade or two of radio's cruelest use.



### Features and sound

The C 4500B-BC has a frequency response of 20Hz to 20kHz with a switchable pre-attenuation pad, allowing you to increase the SPL capability by 20dB. I find that with today's mic processors, most installations use the -20dB switch and even build an additional pad to prevent an overload of input to the processor. It also has a bass-cut filter that reduces low-end distortion and proximity effect. The filter has a 6dB/octave slope starting at 120Hz. It also features a dual wire-mesh grille. The sound entry is on the front—that is to say, it is end-fed. It is not a vertical microphone that often blocks the user from seeing directly ahead. This makes it well-suited for reading copy or news.

How does it sound? Good. Really good. I used it in three different studios. I replaced a \$1,500 mic in one room with the C 4500B-BC, and after boosting the high end a bit through the parametric EQ on the mic processor (personal taste), I thought it sounded large and dripping with richness. I shouted in the mic to see if I could make it distort. I couldn't. I got right on it and read some copy; it came out sounding wonderful. I even asked a coworker to come in and sing in the microphone. He's always complaining that, when he sings loudly, the mics at the station overload—not the C 4500B-BC. It's performance in the other studios in which I tested it was just as pleasing.

I think the AKG C 4500B-BC would be an excellent on-air or news mic. The bass roll-off would be a plus for AM stations, and the all-metal die-cast body shields from RF interference and all the other little hisses that stations seem to possess. It would enhance voice-over studios with its tolerance for being moved and switched out for other microphones, plus it can produce satisfactory results for those that shout and the meek. Although I did not test it on musical instruments, I believe that the C 4500B-BC would make a decent instrument microphone, especially on a drum kit, being that it can take the impact of high sound levels with little distortion.

The microphone is shock-mounted internally, but it also comes with a spider suspension mount and a foam windscreen. Other accessories are also available, such as an additional pop filter and various stands.

Overall, the C 4500B-BC is a rugged mic with the ability to be used in production, as a voiceover mic, or on-air. A colleague put it best, "It can handle the meatball-surgery production that is forced out daily."

Jon Taylor is creative services director of KCFX-FM, Kansas City.

## AKG

**P** 615-360-0499  
**F** 615-360-0275  
**W** www.akgusa.com  
**E** info@akgusa.com

**Editor's note:** Field Reports are an exclusive BE Radio feature for radio broadcasters. Each report is prepared by well-qualified staff at a radio station, production facility or consulting company. These reports are performed by the industry, for the industry. Manufacturer support is limited to providing loan equipment and to aiding the author if requested. It is the responsibility of BE Radio to publish the results of any device tested, positive or negative. No report should be considered an endorsement or disapproval by BE Radio.

### FOR MORE INFORMATION

Circle (205) on Free Info Card  
 or go to [www.beradio.com](http://www.beradio.com)

## EMF METERS

Holaday has  
 the answers ...



We can meet your needs in  
 ELF/VLF/RF/Microwave measurement and protection.

- ✓ Meters for the non-ionizing electromagnetic spectrum
- ✓ Accurate and easy-to-use
- ✓ Wide dynamic range



From DC to 40 GHz, Holaday manufactures meters, area monitors, and personal monitors for accurate evaluation of RF exposure and emission.

**Holaday**

Telephone: 1-877-HOLADAY • Facsimile: 952-934-3604  
 E-mail: [info@holadayinc.com](mailto:info@holadayinc.com) • Internet: [www.holadayinc.com](http://www.holadayinc.com)

Circle (156) on Free Info Card or go to [www.beradio.com](http://www.beradio.com)

## Superior Broadcast Products Quality Transmitters and Antennas at Reasonable Prices

### 20 watt High Performance Digitally Synthesized Exciter

Frequency Agile front panel frequency setting Operates on 110 or 220 volts \* Fast delivery \* Power adjustment from 1 watt to 22 watts \* One year Parts and service limited warranty

Priced at a only 1,250.00

### 10 watt FM STL Transmitter and Composite Receiver

Transmitter and Receiver 3,500.00

Lease and Financing Available

## S W R Television & FM Antennas

### 10,000, 12,000 & 15,000 watt FM Transmitter Complete with



Solid State Driver and High Performance Digitally synthesize Exciter Single tube grounded grid Final amplifier

10,000 watt	\$ 18,990.00
12,000 watt	\$ 22,500.00
15,000 watt	\$ 25,000.00

20 watt FM Exciter	Frequency Agile	800.00
100 watt Solid State Amplifier		995.00
300 watt Solid State Amplifier		2,000.00
350 watt Solid State FM Transmitter		3,500.00
1,000 watt Solid State FM Transmitter		6,000.00
2,500 watt FM Transmitter		10,000.00
5,000 watt FM Transmitter		15,000.00

Supply Limited to stock on Hand

17194 Preston Road Suite 123-297 Dallas TX 75248 Ph. 972/473-2577 800/279-3326 Fax 972/473-2578 800/644-5958  
 E mail [jjoynt@superiorbroadcast.com](mailto:jjoynt@superiorbroadcast.com) web site [superiorbroadcast.com](http://superiorbroadcast.com)

Circle (158) on Free Info Card or go to [www.beradio.com](http://www.beradio.com)

## Neumann KMS 105

by Brian Sanders

**N**eumann's recent addition to the stage microphone category has provided the broadcaster with a new and effective tool. The Neumann KMS 105 is a handheld supercardioid condenser mic. It's the latest advancement in the line that goes back to the Neumann K 50 capsule used in the earlier KMS 150 handheld and the KM 185. The designers have devoted particular thought to the special requirements of the stage vocalist: ruggedness, resistance to popping and wind noise, and reduced susceptibility to feedback. That thought has paid off and lends itself well to handheld radio applications.

The KMS 105 performs with virtually no handling noise, is comfortable to hold, and has a very solid feel. Though this Neu-

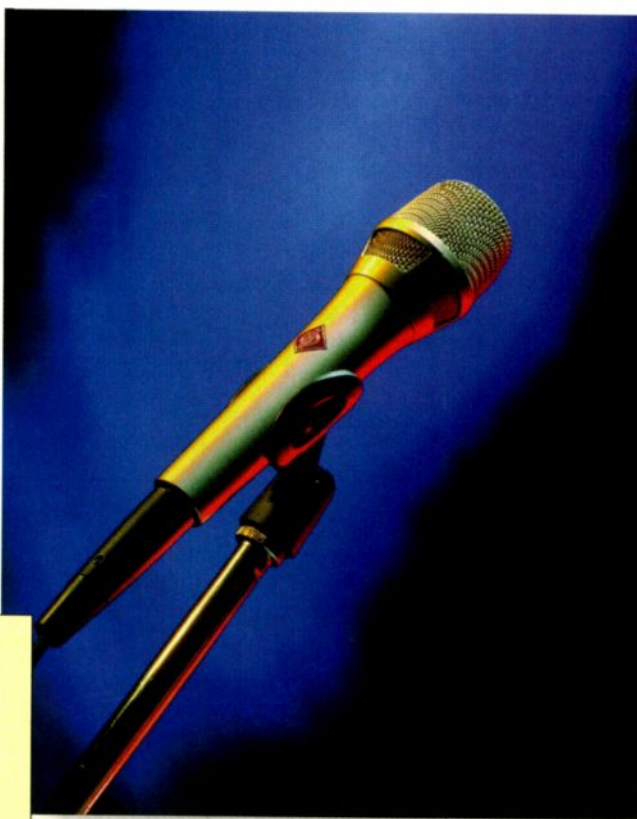

### Performance at a glance

- Excellent off-axis response
- P-pop resistant
- Voice-flattering frequency response
- Minimal handling noise
- Rugged design

mann is about the same size (slightly longer) as other popular handheld mics, it weighs about 30 percent more. I won't give the embarrassing details, but it also passed the "Oops! Uh-oh..." drop-test 1 occasionally perform.

The 105 is designed to be worked closely, and careful and innovative attention has been paid to the design of the integral pop filter system. Unlike most other mics, no foam elements are used in its windscreen. Instead, four mesh baskets constructed of differing gauge wire are stacked in the head assembly in an effort to eliminate plosive blasts without altering natural tone color. The effort is successful, although as we'll discuss later, nothing is perfect.

There are no pads, roll-offs or other switches on the KMS 105. They're not necessary. Very little will overwhelm the mic volume-wise: maximum input sound pressure level is 150dB (THD 0.5%) and self-noise is rated at 18dB-A, which computes to a dynamic range of

132dB. Directional handheld mics are worked fairly closely, and proximity effect can cause boominess and bass build-up. The KMS 105 compensates with an always-on bass reduction circuit that attenuates bass response in the free field but keeps things flat when the announcer goes right up on top of the mic. (Put differently, the mic is built bass-shy, until proximity raises response up to normal.) A slight presence bump—just 4dB at about 12KHz—gives the mic a little air.

The mic's supercardioid pattern is tight but not overly so, unlike other mics possessed of a mad-deniably elusive sweet spot. Staying on-mic was

never an issue for our test subjects. With onstage monitors, the narrower pattern helps provide a higher level of feedback protection. The 105 really gets the job done with its remarkably even, and therefore predictable, off-axis response.

### In the studio

A vocal performance is an excellent test for a handheld mic, because singers typically provide a greater dynamic and frequency range than a radio announcer. Our first stop was the performance studio at KNPR in Las Vegas, where Steely Dan backup singer Victoria Cave was busy recording a set of standards with her bassist father, Jay, and his jazz trio. She graciously auditioned the mic for us, first as a handheld. This application is home turf for the



KMS 105, and it performed much as expected: well-balanced and highly-detailed when worked close. We then tried the mic on a stand with the singer backed away about 18-24 inches, much as she would approach a large-diaphragm studio condenser. The built-in low frequency reduction was apparent, and we found about four inches was a good working distance.

Off-axis coloration, so often present in directional mics, was minimal with the KMS 105. The physical setup in the studio was intimate: The group set up all in the same room, and Vickie stood just a few feet to the right of the pianist facing him, a placement allowing some piano leakage through the back side of the vocal mic. Though attenuated by the potent supercardioid pattern, the piano sound was uncolored and natural-sounding, and didn't clash with the piano mics.

I also had a chance to try the new Neumann during one of KNPR's monthly live in-studio classical music broadcasts. The format of this show calls for the host to provide live continuity from a fixed position, and I generally prefer a large-diaphragm condenser. Once per show, however, the host is supposed to walk about in-studio and interact with the performing ensemble or members of the live studio audience. The KMS 105 is ideal for this. At the appropriate time, the host turns away from the stand mic to pick up the handheld and continues for a seamless live-mic swap. The 105's decided lack of handling noise is an appreciated characteristic here. In the future, I'll probably forego the other mic entirely and use the Neumann throughout.

The compact design, rugged construction and trademark Neumann sonics all suggest this could be a strong on-air announcer mic. The list price brings it into the same general range as the most popular radio-studio dynamic mics. I also put the KMS 105 on the air for a few days at the small university station across town. Because

the experience level at the volunteer station runs from veteran to novice, this trial turned out to be the acid test. In short, they loved it. The on-air staff openly appreciated the flattering new mic and didn't want to give it back.

## The sportscasters dream machine!

*i-mix*  
TLV1400



TieLine i-Mix is the worlds first fully featured intelligent remote mixer with built in ISDN and POTS Codecs with provision for wireless and IP. Test drive the TieLine i-Mix at NAB Radio 2001

**AVC** **TIE LINE** AMERICA

Booth#1647

Circle (159) on Free Info Card or go to [www.beradio.com](http://www.beradio.com)

## Which Transmitter Control System is Right for You?

- Front Panel Display
- Site-to-Site Control
- 16 - 64 Channels
- Studio Control with Flexible Communications

- 85 Sites
- 8 - 256 Channels / Site
- Built-in Macros

- Single Site Solution
- 16 Channels
- Built-in Macros

ARC-16



GSC-3000



VRC-2500



Burk is proud to add the GSC-3000 & VRC-2500 to our product line, giving you more choices with our continued high level of support.

**BURK**  
TECHNOLOGY

Phone: 1-800-255-8090

Email: [sales@burk.com](mailto:sales@burk.com)

[www.burk.com](http://www.burk.com)

Circle (160) on Free Info Card or go to [www.beradio.com](http://www.beradio.com)

Now RDL® makes Digital life a lot simpler with 8 Products featuring **SURE-LOK™**



RU-UCC1 Universal Digital Converter



For format conversion, switching and distribution, RDL has a digital product for you. Each featuring Sure-Lok. The auto-recovery circuitry that monitors the most frequent causes of latch-up and reinitiates digital signal lock, bringing a higher level of stability in a variety of professional environments.



**RDL**  
Radio Design Labs

Toll free (800) 281-2683  
Local (805) 684-5415  
Europe (+31) 20-6238 983  
Web Page [www.rdl.net](http://www.rdl.net)

Circle (161) on Free Info Card or go to [www.beradio.com](http://www.beradio.com)

Operate From  
Across the Desk or  
Across the Country...

**MixMax!**



- ★ 6 CHANNEL STEREO MIXER
- ★ On Board CPU and RS-232 Port
- ★ 8 Presettable Macros / 8 TTL Outputs
- ★ Computer Control or Stand Alone Operation

**NAB Show  
BOOTH 1758**

**Get Details**

**Jim Withers 314-345-1030  
[www.radiomax.com](http://www.radiomax.com)**

Circle (162) on Free Info Card or go to [www.beradio.com](http://www.beradio.com)

## Field Report

Even the general manager noticed a difference. The only problems we encountered were some pesky "P" pops from some of the most inexperienced announcers.

Granted, we didn't use an external foam windscreen

(available from Neumann in six colors as an accessory), but the inevitable conclusion is that not even Neumann's new design, by itself, is a match for a novice college radio announcer. Fortunately, that's a consideration for very few.

The Neumann KMS 105 combines the sound of a condenser with the advantages of a handheld. While its primary market will be live stage reinforcement, it

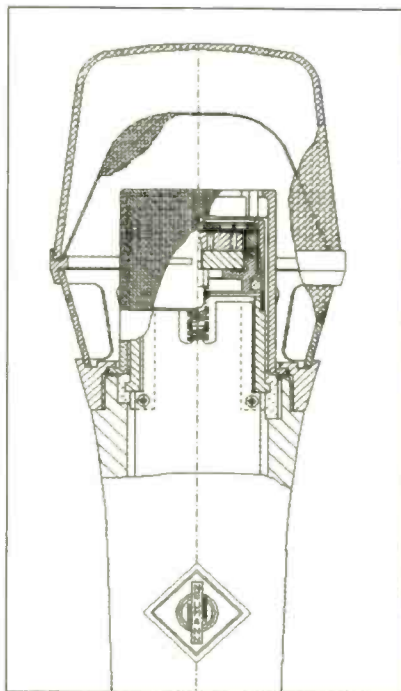

Cutaway drawing of the mic showing the multiple mesh screens.

will also be attractive to broadcasters who seek a rugged, affordable studio-quality condenser mic that is equally at home in the air studio, the production studio, or on the road.

*Brian Sanders is a morning announcer at KCRW.com, and a freelance producer based in Southern California.*

## Neumann

**P** 860-434-5220  
**F** 860-434-3148  
**W** [www.neumannusa.com](http://www.neumannusa.com)  
**E** [neumlit@neumannusa.com](mailto:neumlit@neumannusa.com)

*Editor's note: Field Reports are an exclusive BE Radio feature for radio broadcasters. Each report is prepared by well-qualified staff at a radio station, production facility or consulting company. These reports are performed by the industry, for the industry. Manufacturer support is limited to providing loan equipment and to aiding the author if requested. It is the responsibility of BE Radio to publish the results of any device tested, positive or negative. No report should be considered an endorsement or disapproval by BE Radio.*

**FOR MORE INFORMATION**

**Circle (206) on Free Info Card  
or go to [www.beradio.com](http://www.beradio.com)**

# Reader Feedback

## Find-your-way PDA

I was thrilled to see the Palm FASTtrack download listing that was on the NAB floor. But, I assume that the program won't work on my PocketPC Casio E-115. I know Palm has the big share of the handheld market, but PocketPC is gaining, and I happen to think it's a better system anyway.

So, here's hoping future handheld data files will work on a PocketPC.

I always enjoy reading *BE Radio*.



*Dr. David Spiceland  
associate professor  
Appalachian State University  
Boone, NC*

*I'm glad you like the idea. I hope we can create a Win CE and other versions in the future. This is the first time we offered the the FAST-track in a portable format. You're right, we chose the Palm OS because of its popularity. We will look at other formats for next year.*

*Chriss Scherer  
editor*

## NFL GDC is A-OK

The NFL Game Day Coordinator article in the April 2001 issue is informative and appreciated by all that are mentioned in it. The folks work hard as volunteers all season long and deserve a great deal of credit and acknowledgement.

It was at Super Bowl XXIX that the NFL first recognized

the problems of RF interference and asked me for help with this mystifying situation. That was the nucleus of the GDC program launched by the NFL at Super Bowl XXX at Tempe Stadium in Phoenix.

The NFL has been proactive with its development and support of the NFL/SBE joint venture for the purpose of NFL event coordination.

It should be noted that the Super Bowl is set up as a non-SBE event. SBE coordinators are hired by the NFL, and I am the manager of that effort.

I thank you for your efforts and appreciate the fact that any ink the program gets will help further the public awareness of the need to coordinate in this ever burgeoning wireless arena.

I am personally very pleased with the program, as is the League. I think we've hit a home run with event coordination for the NFL. I've even offered to help anywhere I can as a volunteer to try and spread the concept to other types of events.

There are still a number of other ideas to further enhance the public awareness of the heightened responsibility for proper and effective coordination.

We at the NFL in concert with the SBE will continue to develop this program and find enhancements that will help us achieve the most interference-free environment possible for everyone.



*Jay Gerber  
manager*

*NFL Frequency Organization Group*

## World Class FM transmitters

We at Armstrong constantly strive to bring you the best RF products, the best 24/7 support and the best prices ...because you deserve nothing less!

In our "T" series, we combined the best of both worlds: Stability and simplicity of grounded-grid PA design with the high efficiency of a tetrode. The result is a state-of-the-art FM transmitter line with world-class performance.

"T" Series with the *grounded-grid tetrode*. Available *only* from Armstrong at 20, 25 and 30kW power levels.



Marcellus, NY Tel 315-673-1269 Fax 315-673-9972  
e-mail: sales@armstrongtx.com

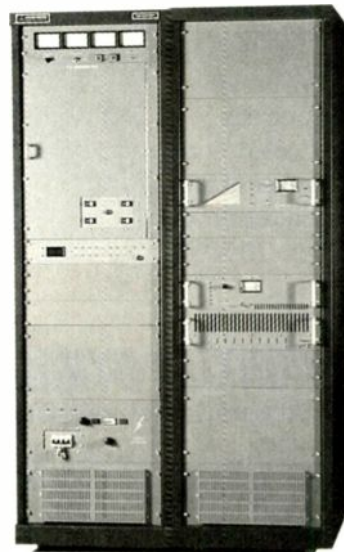

Circle (165) on Free Info Card or go to [www.beradio.com](http://www.beradio.com)

## Cabling Solutions from Gepco

Gepco supplies audio cable, video cable, cable assemblies, breakout boxes and more.



Gepco distributes ADC, Kings, Neutrik, Switchcraft, EDAC and more.

Innovative, Quality Audio and Video Cable Products

1-800-966-0069

Chicago • Los Angeles



www.gepco.com

Circle (164) on Free Info Card or go to [www.beradio.com](http://www.beradio.com)

## Coaxial Dynamics'

NEW Line of Liquid/Air Terminations are quickly becoming the choice of "Chief Engineers" for testing, adjusting and alignment of R.F. Transmitters.

The NEW design of the Coaxial Liquid/Air Cooled Loads gives you the capability to handle requirements from 1 Kw to 10 KW.



**COAXIAL DYNAMICS**  
SPECIALISTS IN RF TEST EQUIPMENT & COMPONENTS

15210 Industrial Parkway, Cleveland, OH 44135  
216-267-2233 800-COAXIAL FAX: 216-267-3142  
E-Mail: [coaxial@apk.net](mailto:coaxial@apk.net)  
Web Site: <http://www.coaxial.com>



Circle (165) on Free Info Card or go to [www.beradio.com](http://www.beradio.com)

## Reader Feedback

### Interest in disinterest

Dear Skip:

Belatedly, I have read your column about LPFM and the public interest [*Last Byte*, April 2001]. Your analysis is quite accurate, but I wish to add my own comment based on my experience as a member of the board of directors of a now defunct nonprofit organization that promoted eclecticism in radio programming in the San Francisco Area during the '90s.

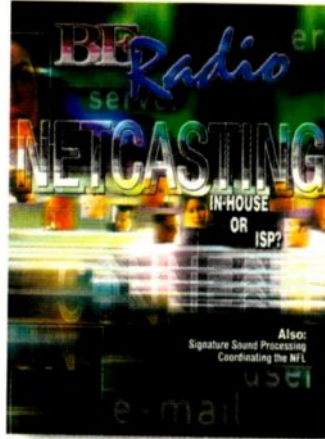

I agree that most proponents of LPFM, those who disparage the way that broadcasters serve "the public interest," would probably prefer to substitute their own judgment for the judgment of those making programming decisions at radio stations. Either they feel that most programming does not truly address the listeners'

desires, or they believe that "quality programming" that reflects their own ideology should be rammed down listeners' throats (or ear canals).

For the latter group I have no sympathy. As you pointed out, the listeners vote with their ears, and I believe that if people want to listen in large numbers to a particular program or format, such programming is in the public interest as a matter of definition.

It's the former group that I sympathize with to some extent—and our nonprofit organization tried to deal with the alleged shortcomings in local radio programming, though without much success. Our views stemmed from the anecdotal observation that a particular station in San Francisco in the mid-80s had favorable word-of-mouth presence but failed commercially because the ratings did not reflect the community support that we believed truly did exist.

Those of us who feel that various interests of the listening public are going unmet would have to put up or shut up: if the programs/formats we like are not actually being listened to, then by definition they are not in the public interest.

*John Covell*  
Former member, Bd. of Dirs.  
Coalition for Eclectic Radio  
San Francisco

Dear John:

I too have mixed feelings about the plight of LPFM. While it would be beneficial to have more choice of programming and greater public access to the airwaves, LPFM just isn't the right way to do it. The Internet may provide a better answer.

*Skip Pizzi*  
contributing editor



**The NAB Radio Show & NAB Xstream Joint Keynote**  
**Walter Mossberg**  
 Columnist,  
*The Wall Street Journal*



**The NAB Radio Show Keynote**  
**Tom Peters**  
 Author and  
 Management Expert



**Presenter - Revolutionize Your Brand**  
**Tom Asacker**  
 Author/Founder,  
 The Center for  
 Sandbox Wisdom



**NAB National Radio Award Recipient**  
**Larry Wilson**  
 President/CEO  
 Citadel Communications  
 Corporation



**Co-hosts of NAB Marconi Radio Awards Reception, Dinner & Show**  
**Tim and Willy**  
 Morning Hosts, KNIX Phoenix



# Radio. hear and now.

## NAB Radio Show Group Executive Super Session



**Moderator**  
**Eric Rhoads**  
 Publisher/Owner  
*Radio Ink and Streaming Magazine*



**Lew Diskey**  
 President/CEO  
 Cumulus Media, Inc.



**Joan Gerberding**  
 President, Nassau  
 Media Partners



**Alfred Liggins**  
 President/CEO  
 Radio One, Inc.



**Randa I Mays**  
 Executive VP/CFO  
 Clear Channel  
 Communications



**Bob Neil**  
 President/CEO  
 Cox Radio

## NAB Radio Show Super Session - What Women Want: 5 Steps to Better Ratings

**John Parikh**  
 CEO, Joint  
 Communications



**Laura Ivey**  
 Manager, National Radio  
 Sales, Arbitron



## Find Out Where Radio Is Heading

The NAB Radio Show® - the largest event focused exclusively on Radio - delivers the expertise you rely on combined with the technology you can't afford to miss.

For more details, or to register, visit [www.nab.org/conventions](http://www.nab.org/conventions).  
 Questions? Call 1-800-342-2460.

September 5 - 7, 2001  
 Ernest N. Morial Convention Center  
 New Orleans, LA

**THE NAB  
RADIO  
SHOW**

## New From NAB, a Show Focused on Streaming Technologies



Your NAB Radio Show credentials grant you access to NAB Xstream - giving you unprecedented networking opportunities and exposure to a broad range of education and exhibits.



**NAB Xstream Keynote**  
**Hilary Rosen**  
 President/CEO,  
 Recording Industry  
 Association of America (RIAA)

# Reader Feedback

## Let me clarify

I want to comment on Jim Paluzzi's article in the June issue. He makes some good points, but a few need a little more explanation.

"Never buy based on a demo" could better be worded "A demo is only one part of the buying process." The other steps that he describes are very legitimate and should probably be done before a demo. As much as we salespeople hate demos (I'm not sure that buyers know that we do), they are very beneficial in showing users that the proposed system is not difficult to learn and will not make their jobs harder or take longer.

"Find at least two installations of the proposed system at facilities similar to yours. Travel to those stations and spend a day talking to management, engineering and operations." This is great advice in which buyers usually will not invest the time or small budget to follow.

"If you hear frequent references to only one person at the station who 'really knows how to make this thing work' run away from the product." It has been my experience with software products that most operators are typical users. In a successful installation, at least one staff person will go deeper and learn to make the system "sing" in their application. This is and always has been true with almost all broadcast equipment including tape-based automation, consoles, etc.

"Visit the factory." This is more great advice that few buyers will invest the time or budget to do. I also suggest asking about the most common software and workflow problems that users have rather than just hardware problems. All reputable vendors use non-proprietary, off-the-shelf hardware. Hardware is no

longer unique and does not typically distinguish one vendor's system from another.

"System training can be ... hardly worth the expense."

This is the statement that I disagree with the most. In selling automation for over twenty years, I have never seen a successful installation without factory training. Trying to find another user for training usually winds up to be a very frustrating experience. A radio station's staff organization and workflow is somewhat unique to it. A user from a different station probably only knows how the system works in his operation. Many of the system's capabilities may be unknown to him because his station doesn't need them. Further, a trainer who has experience with operations at other co-owned stations within a group may be

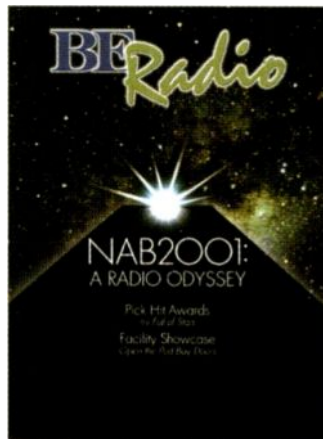

extremely valuable.

One of the biggest challenges most vendors face is keeping their existing user base knowledgeable about product advancements. Too often systems are bad-mouthed and replaced because a vendor didn't communicate new feature releases and enhancements well.

Criss Onan  
sales manager  
RCS  
Fairport, NY



**View an online product demo whenever you see this logo.**  
[www.beradio.com](http://www.beradio.com)

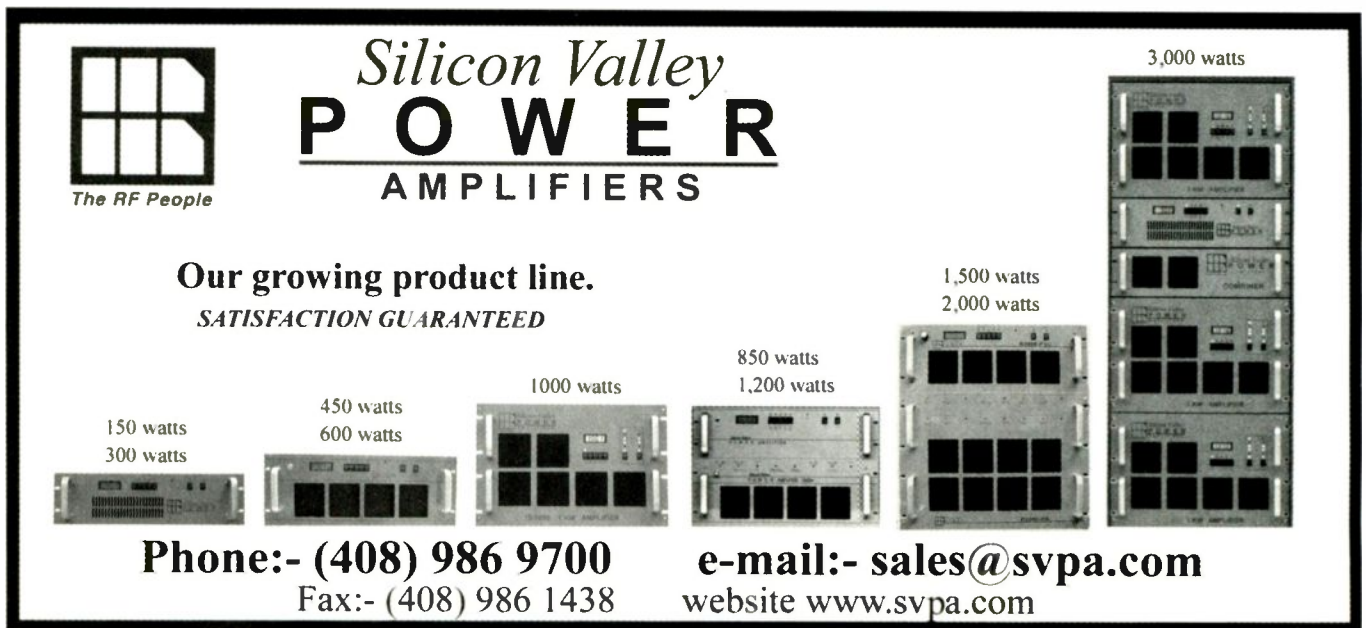

**The RF People**

# Silicon Valley POWER AMPLIFIERS

**Our growing product line. SATISFACTION GUARANTEED**

150 watts, 300 watts, 450 watts, 600 watts, 1000 watts, 850 watts, 1,200 watts, 1,500 watts, 2,000 watts, 3,000 watts

**Phone:- (408) 986 9700**  
**Fax:- (408) 986 1438**

**e-mail:- sales@svpa.com**  
**website www.svpa.com**

Circle (167) on Free Info Card or go to [www.beradio.com](http://www.beradio.com)

**BROADCAST ENGINEERING  
CONSULTING SOFTWARE**

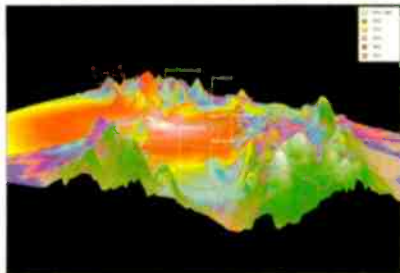

Longley-Rice over 3-D Terrain

Professional software packages for preparing FCC applications & plotting coverage. For Windows & NT.

- Create "real-world" coverage maps & interference studies with Longley-Rice, TIREM, PTP, FCC & other models using polygon map features.
- Search for AM, FM, TV, DTV, & LPTV channels with graphics oriented programs and FCC databases.
- Plot STL paths in 3-D using 3-Arc second terrain datebases...and more!



800-743-3684 • [www.v-soft.com](http://www.v-soft.com)

Circle 171 on Free Info Card or go to [www.beradio.com](http://www.beradio.com).

**Transcom Corporation  
AM & FM Transmitters**

Visit our site at [www.fmamtv.com](http://www.fmamtv.com)

Email us at [transcom@fmamtv.com](mailto:transcom@fmamtv.com) for more information

Fine Used AM & FM Transmitters. Authorized Representatives for all major equipment manufacturers. Let us send you a customized quote!

<b>FM TRANS- MITERS</b>	300W	FM	1988	Harris FM 300K Solid State Sgl. Phase
	1KW	FM	1981	Harris FM1K Single Phase
	1KW	FM	1968	Harris FM1K Single Phase
	2.5KW	FM	1984	Harris FM 2.5K Single Phase
	2.5KW	FM	1980	Harris FM 2.5K Single Phase
	2.5KW	FM	1979	Harris FM 2.5K Single Phase
	2.5KW	FM	1976	Collins 831D Single Phase
	3.8KW	FM	1994	Continental 814J-Solid State
	5KW	FM	1985	BE FM 5A
	5KW	FM	1967	Collins 830E
5KW	FM	1991	BE FM 5B	
6KW	FM	1994	Henry 6000D Single Phase	
10KW	FM	1974	Harris FM10H/K	
25KW	FM	1980	CSI T-25-F	

<b>AM TRANS- MITERS</b>	1KW	AM	1976	Harris MW1
	1KW	AM	1981	Harris MW1A
	1KW	AM	1981	Harris MW1A
	5KW	AM	1996/8	Harris "Gates" 5
	5KW	AM	1984	Continental 315R1
	5KW	AM	1980	Harris MW5A
	10KW	AM	1989	Nautel Ampfet 10, Solid State
	10KW	AM	1986	Harris MW10B
	50KW	AM	1978	Continental 317C-1
	50KW	AM	1982	Harris MW-50B

<b>MISC. EQUIP.</b>	BE FX 50 and FX 30
	Belar FM Mod. Monitor
	Belar FM Stereo Monitor
	CRL SMP-900 AM Stereo Matrix Processor
	CRL MDF 800 Stereo De-Emphasis Filter
	CRL SEC 800 Compressor
TFT AM Modulation Monitor (1990) 1200KHz	

P.O. Box 26744, Elkins Park, PA 19027

800-441-8454 (215-938-7304) Fax 215-938-7361

Circle 170 on Free Info Card or go to [www.beradio.com](http://www.beradio.com).

# FM Antennas, Filters and Combiners

- Superior Coverage
- Industry's Best Performance Under Icing Conditions
- Leading Edge Digital Technology
- Industry Leader in Special Elevation Techniques, including Halfwave Spacing and Side Lobe Suppression

## Shively Labs®

A Division of Howell Laboratories, Inc.

Bridgton, Maine 04001 USA

(207) 647-3327 1-888-SHIVELY

FAX (207) 647-8273

[sales@shively.com](mailto:sales@shively.com)

[www.shively.com](http://www.shively.com)

An Employee-Owned Company

ISO 9001-Certified

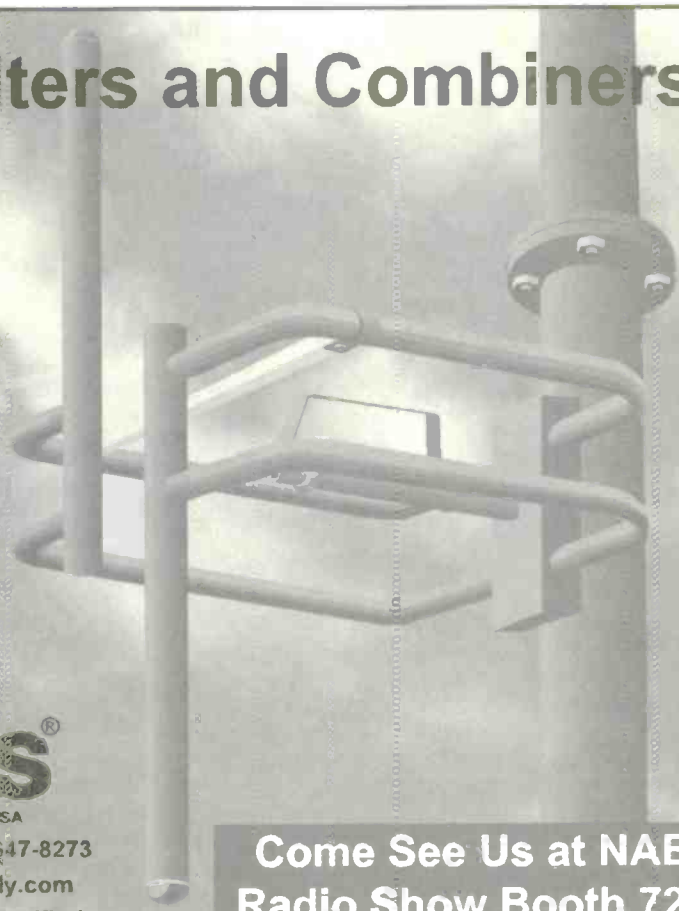

**Come See Us at NAB  
Radio Show Booth 727**



**REMEMBER THE CORTANA FOLDED UNIPOLE ANTENNA? WE STILL MAKE IT WITH THE SAME HIGH QUALITY MATERIALS AND WORKMANSHIP. IT FEATURES...**

- **BROAD BANDWIDTH** for better sound,
- **GROUNDING ANTENNA** for lightning & static electricity,
- **ELIMINATES ISOCOUPERS** in VHF & UHF antenna lines,
- **BEST ANTENNA FOR DIRECTIONAL ARRAYS.**

**ALSO**

DETUNING SYSTEMS FOR ANYTHING THAT DISTORTS YOUR AM COVERAGE PATTERN: TOWERS, POWER LINES, TANKS OR ANY METAL STRUCTURE.

FOR INFORMATION CALL, FAX OR WRITE:

**nott ltd.**

4001 La Plata Hwy  
Farmington, NM 87401

VISA      MC

phone 505-327-5646 fax 505-325-1142

Circle 173 on Free Info Card or go to [www.beradio.com](http://www.beradio.com).



**Bay Country**  
BROADCAST EQUIPMENT

Your #1 Source For Quality Used Radio Broadcast Equipment.

View our latest list of equipment on-line at:  
<http://www.baycountry.com>  
or call and we will fax it to you.  
All equipment sold with a 15 day return guarantee.

**7117 Olivia Rd. • Baltimore, MD 21220 • Ph: 877-722-1031 • Fax: 786-513-0812**  
<http://www.baycountry.com> • e-mail [info@baycountry.com](mailto:info@baycountry.com)

Circle 174 on Free Info Card or go to [www.beradio.com](http://www.beradio.com).

**Be cost-effective.**

Expose your products and services to more than 14,034 potential buyers by advertising in **The Gallery**.

For more details, call Steven Bell  
Global Sales Manager, at 913-967-1848

## When you require the ultimate in accurate timing



**W**HEN you require the best, most accurate in precision timing look only to ESE. Designed for "Precision Timing", ESE Master Clocks & Accessories have been the industry standard for over three decades.

Whether using GPS, WWV, Modem, Crystal or line

frequency accuracy – all ESE Master Clocks can drive digital or analog slave clocks, as well as interface with video and/or computer based systems.



142 Sierra Street  
El Segundo, CA 90245 USA  
Phone: (310) 322-2136  
Fax: 310.322.8127  
[www.ese-web.com](http://www.ese-web.com)

Circle 175 on Free Info Card or go to [www.beradio.com](http://www.beradio.com).





Extruded Aluminum Frame

Multiple Weight Springs Included



Flocked Springs

Insert Cable without Removing Connectors



610.644.1123  
Fax: 610.644.8651  
Manufacturing Professional Broadcast Equipment Since 1960  
Made in USA

Circle 177 on Free Info Card or go to [www.beradio.com](http://www.beradio.com).

# Powerfully Simple

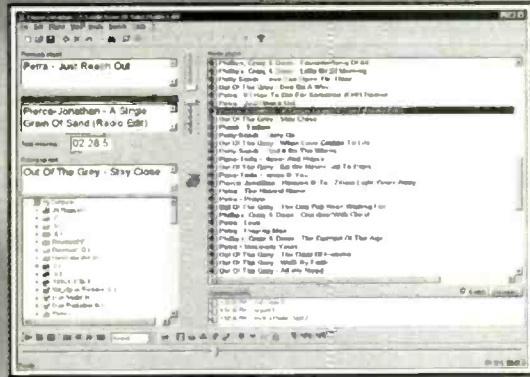

- F** - Plays mp3, wav and many other popular audio formats
- E** - Plays many video formats
- A** - Automatic Overlap (segues) and Fade outs
- S** - Schedule Spots and Liners
- T** - Only Requires One Soundcard (any brand)
- U** - Plays Live Satellite Feeds
- R** - Full blown Automation or Live Assist
- E** - Logs time and date of files played
- S** - Silence Detection for on-air security
- S** - Windows 95/98

- B** - Easy to Use
- E** - Free Support
- N** - Up and running in minutes
- E** - Many features, little training required
- F** -
- S** -

Download Free Demo  
<http://www.raduga.net>  
Or call for more info!  
513-887-0714

Really a software package for radio that doesn't require a degree in computers

## Raduga

Radio Station Automation Software



**\$599**  
**BUYOUT**

Circle 176 on Free Info Card or go to [www.beradio.com](http://www.beradio.com).

BE Radio GALLERY

Buy simplicity,  
reliability and service.

## EAS

Price \$1750.00

Equipment in-stock  
for immediate delivery.

Phone 740-593-3150

**GORMAN-REDLICH MFG. CO.**  
257 W. Union St. Athens, Ohio 45701

FAX 740-592-3898

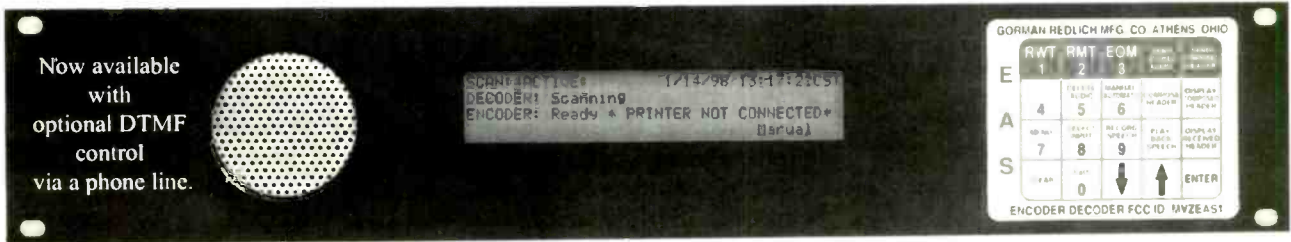

Now available  
with  
optional DTMF  
control  
via a phone line.

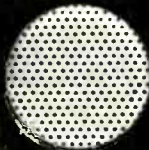

1/14/98 13:17:23 CST  
DECODED! Scanning  
ENCODER: Ready \* PRINTER NOT CONNECTED\*  
(Barua)

GORMAN REDLICH MFG CO ATHENS OHIO			
RWT	RMT	EOM	STATUS
1	2	3	
4	5	6	OPERATIONAL
7	8	9	READY TO GO
0	↓	↑	ENTER

ENCODER DECODER FCC ID: MVZEAS1

- 5 two-way RS-232 inputs/outputs for computer, remote signboard & character generator
- 6 audio inputs on standard models. All audio inputs & outputs are transformer isolated from encoder-decoder board
- Automatic interruption of program audio for unattended operation
- 4 line 40 character LCD display with LED backlighting
- 20 key keypad to program unit, set modulation level, set input levels

- Will handshake with automation equipment
- 2 year warranty
- 2 minutes of digital audio storage
- 25 pin parallel printer port for external printer
- 52 terminals on the rear to interface with other equipment by removable plugs
- BNC fitting with 600 OHM balanced audio cut for second transmitter

Web Site: [www.gorman-redlich.com](http://www.gorman-redlich.com) • E-mail: [jimg@gorman-redlich.com](mailto:jimg@gorman-redlich.com)

• Also available: weather radios, antennas for weather radios, crystal controlled synthesized FM digitally tuned radios, remote signboards, cables for interconnection, Character generators.

Circle 178 on Free Info Card or go to [www.beradio.com](http://www.beradio.com).

## FM Channel Study Software for your PC

**Actual screen shot of rfDetective's display showing an open channel**

City	Language	Call	State	Service	Channel	Class	Frequency	Power	ERP	HAAT	Antenna			
KALM	N32.23.15	W0053.33	COLORADO	CITY	FM	282	106.3	1A	LIC	72	53.85	3.00	148	1st Adj.
KCDK	N31.54.53	W101.07.43	MICHIGAN		FM	124	106.7	C3	LIC	133	57.41	100.00	207	1st Adj.
FM 460	N32.07.42	W0053.11.18	CHRIS'S PLAINS	TX	FM	280	105.9	C3	ADD	42	56.65	0.00	0	3rd Adj.
FM 42	N32.07.42	W0053.11.18	CHRIS'S PLAINS	TX	FM	280	105.9	C3	ADD	42	56.65	0.00	0	3rd Adj.

- *rfDetective-Pro* uses FCC data that you can download for free!
  - Free job viewer can be downloaded from [rfDetective.com](http://www.rfDetective.com)
  - *rfDetective* is incredibly powerful and packed with features, yet is intuitive and easy for everyone to use.
  - Find out why you should be using *rfDetective* products!  
Call us or visit us on the web at <http://www.rfdetective.com/>
- [rfEngineers.com](http://www.rfEngineers.com)**
- (352) 336-7223 / fax 367-1725**

Circle 179 on Free Info Card or go to [www.beradio.com](http://www.beradio.com).

## Designed for Broadcasting! MINI-MIX 8A

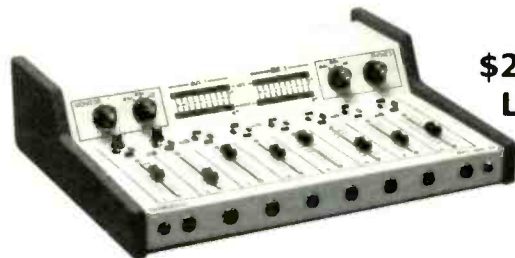

**\$2499**  
List

12 Stereo Inputs    2 Stereo Outputs  
2 Dedicated Mikes    1 Mono Output

Service & Affordable Quality for Over 28 Years

### AUTOGRAM CORPORATION

1500 Capital Avenue    (972) 424-8585  
Plano, Texas 75074-8118    1-800-327-6901  
FAX (972) 423-6334  
[info@autogramcorp.com](mailto:info@autogramcorp.com)

Circle 180 on Free Info Card or go to [www.beradio.com](http://www.beradio.com).

## Switcher tools

Designed by broadcast engineers for broadcasters, our audio and digital audio switchers offer excellent sonic quality, removable I/O connections, contact closures, serial remote control capabilities and flexible mounting accessories.



**SS 12-4**

Active crosspoint switcher/router with 12 stereo inputs and 4 stereo outputs.



**10X1**

Passive switcher/router with 10 stereo inputs and one stereo output or vice-versa.



**3X2**

Active crosspoint switcher with 3 stereo inputs and 2 stereo outputs.



**SS 8.2**

Active crosspoint switcher with 8 stereo inputs, 2 stereo plus 2 mono outputs.



**8x1 DAS**

Routes any one of eight AES/EBU digital inputs to 3 common outputs.



**SS 3.1**

Passive switcher/router with 3 stereo inputs and one stereo output or vice-versa.



**ACS 4.1**

Active crosspoint switcher with 4 balanced/unbalanced stereo inputs and one stereo output with Visual Audio Level Control.



**6X1**

Passive switcher/router with 6 stereo inputs and one stereo output, or vice-versa.



**SS 2.1/BNC**

Passive switcher/router with 2 composite audio, video, or AES/EBU inputs to 2 composite audio, video, or AES/EBU outputs, or vice-versa.



**8X2**

Active crosspoint switcher with 8 stereo inputs, 2 stereo and 2 mono outputs



**SM-6**

Stereo mixer with 6 stereo inputs, a stereo output and front panel on/off switches.



**SS 2.1/TERM**

Passive switcher/router with 2 stereo inputs to one stereo output or vice-versa.

Check out our web site for product information, list pricing and a list of distributors!

Internet: [www.broadcasttools.com](http://www.broadcasttools.com)    E-mail: [btli@broadcasttools.com](mailto:btli@broadcasttools.com)

Voice: 360 . 854 . 9559  
Fax: 360 . 854 . 9479

**BROADCAST tools inc.**  
Innovative Problem Solving Tools For Broadcast

Circle 181 on Free Info Card or go to [www.beradio.com](http://www.beradio.com).

**PROFESSIONAL SERVICES**

**AW**  
Applied Wireless  
Kevin McNamara  
President & CEO

**Applied Wireless, Inc.**  
... providing options.

PO Box 926  
New Market, MD 21774

tel.: 301.865.1011  
fax.: 301.865.4422  
email: kevinm@appliedwirelessinc.com  
www.appliedwirelessinc.com

**D.L. MARKLEY**  
& Associates, Inc.  
CONSULTING ENGINEERS

2104 West Moss Ave.  
Peoria, Illinois 61604  
(309) 673-7511  
FAX (309) 673-8128  
Member AFCEE

**RBDG**

4006 BELT LINE SUITE 160 ADDISON TEXAS 75001  
972/661-5222  
www.rbdg.com

- RECORDING AND BROADCAST FACILITY DESIGN
- ARCHITECTURE/INTERIORS FOR ACOUSTICAL SPACES
- ROOM ACOUSTICS AND SOUND ISOLATION
- NOISE AND VIBRATION CONTROL

**RUSS BERGER DESIGN GROUP**

Structural Analysis

**ERI**

Electronics Research, Inc.  
7777 Gardner Road  
Chandler, IN 47610  
(812) 925-6000  
www.ERInc.com

REGISTERED PROFESSIONAL ENGINEERS  
STRUCTURAL ANALYSIS  
ERI Incorporated 1943  
TOWER REINFORCING

**JOHN H. BATTISON P.E.**  
CONSULTING BROADCAST ENGINEER,  
FCC APPLICATIONS AM, FM, TV, LPTV

Antenna Design, Proofs, Fieldwork  
2684 State Route 60 RD #1  
Loudonville, OH 44842  
419-994-3849 FAX 419-994-5419

**FOR SALE**

**AMPEX - ITC  
SCULLY PARTS**

**SEQUOIA  
ELECTRONICS**

(800) 848-4428 Fax (408) 363-0957

**get into gear**

Advertise your product or service  
in the **BE Radio!**

**The CircuitWerkes AC-12 Telephone Autocoupler Bay**

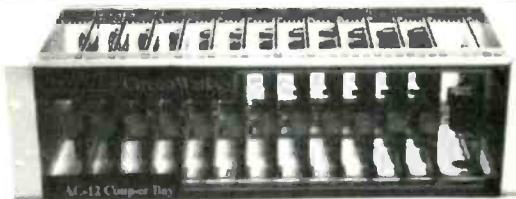

Get up to 12 couplers in a neat, compact chassis

- Auto answer & disconnect.
- 2 audio busses for mass feeds.
- Individually card selectable buss or auxilliary audio I/O.
- The aux. audio jack is ideal for multiple IFB feeds, etc.
- Ring counter answers on user set ring number.
- Momentary or latching dry contact outputs at pickup.
- Remove & install cards without affecting the rest.
- LED indicators for ring, clipping, power & online.
- Check out our Internet web site for more info and technical manuals.

The AC-12 rack-mounted coupler bay is the best way to eliminate a wall or cabinet full of yesterday's couplers. Our unique dual audio busses eliminate the tedious and messy wiring associated with mass feeds. Each card can also individually either send or receive telco audio, making it perfect for IFBs, etc. Best of all, a loaded AC-12 lists for about \$200 per coupler.

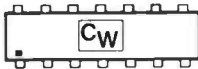

**CircuitWerkes**  
3716 SW 3<sup>rd</sup> Place  
Gainesville, Florida 32607  
(352) 335-6555 / fax 380-0230  
http://www.circuitwerkes.com

Circle 182 on Free Info Card or go to www.beradio.com.



**FM BROADCAST ANTENNA**

**FMR Series**



- Circular polarization
- Series fed element
- Internal feed
- Brass/Copper construction
- Excellent bandwidth

**PROPAGATION SYSTEMS, INC.**

719 Pensacola Road  
Ebensburg, PA 15931 USA  
814-472-5540 • FAX 814-472-5676  
E-mail: psiba@surfshop.net

Circle 183 on Free Info Card or go to www.beradio.com.

## EDITORIAL

Chris Scherer, CSRE, *Editor*  
Skip Pizzi, *Contributing Editor*  
John Battison, P.E. CPBE, *Technical Editor, RF*  
Cindy Folst, *Associate Editor*

[www.beradio.com](http://www.beradio.com)

[beradio@primediabusiness.com](mailto:beradio@primediabusiness.com)

## ART

Michael J. Knust, Sr. *Art Director*

## BUSINESS

Dennis Triola, *Group Publisher*  
Jennifer Weir, *Publishing Director*  
Patti McKenna, *Marcom Director*  
Natasia Franz, *Advertising Coordinator*  
Mary Mitchell, *Classified Advertising Coordinator*  
David Williams, *Corporate Circulation Director*  
Gayle Hutchens, *Circulation Manager*  
*Customer Service: 913-967-1711 or 800-441-0294*

## TECHNICAL CONSULTANTS

Harry C. Martin, *Legal*  
Kevin McNamara, CNE, *Computers and Networks*  
Mark Kieger, CBT, *Contract Engineering*  
Russ Berger, *Broadcast Acoustics*  
Donald L. Markley, P.E., *Transmission Facilities*  
Yasmin Hashmi, *International Correspondent*  
Stella Plimbridge, *European Correspondent*

## MEMBER ORGANIZATIONS

Sustaining Members of the following:

- Acoustical Society of America
- ARMA
- Audio Engineering Society
- Society of Broadcast Engineers
- Member American Business Media
- Member BPA International



## PRIMEDIA Business Magazines & Media

Tim Andrews, *CEO*

Ron Wal, *President*

John Treney, *Vice President, Entertainment Technology Division*

Stephanie Hanaway, *Div. Dir. of Marketing*

## PRIMEDIA Business-to-Business Group

David C. Fern, *President and CEO*

Craig Reiss, *Chief Creative Officer*

## PRIMEDIA Inc.

Tom Rogers, *Chairman and CEO*

Charles McCurdy, *President*

Beverly C. Chell, *Vice Chairman*

**BE RADIC** (ISSN 1081-3357) is published monthly and mailed free to qualified recipients by PRIMEDIA Business, 9800 Metcalf, Overland Park, KS 66212-2215. Non-qualified persons may subscribe at the following rates: USA and Canada, one year, \$45.00; all other countries, one year, \$60.00 (surface mail), \$100.00 (air mail). Single copy price, \$10.00. Periodicals postage paid at Shawnee Mission, KS, and additional mailing offices. Canada Post International Publications Mail (Canadian Distribution) Sales Agreement No. 0956244. POSTMASTE: Send address changes to *BE Radio*, P.O. Box 12937, Overland Park, KS 66282-2937.

*BE Radio* is edited for corporate management, technical management/engineering and operations and station management at radio stations and recording studios. Qualified persons also include consultants, contract engineers and dealer/distributors of radio broadcast equipment.

PRIMEDIA Business makes portions of our subscriber lists available to carefully screened companies that offer products and services directly related to the industries we cover. Any subscriber who does not want to receive mailings from third-party companies should contact the PRIMEDIA Business subscriber service department at 800-441-0294 or 913-967-1707.

## PHOTOCOPY RIGHTS

Authorization to photocopy items for internal or personal use, or the internal or personal use of specific clients, is granted by PRIMEDIA Business provided that the base fee of U.S. \$2.25 per copy, plus U.S. \$00.00 per page is paid to Copyright Clearance Center, 222 Rosewood Drive, Danvers, MA 01923. The fee code for users of the Transactional Reporting Service is ISSN 1081-3357/2000\$2.25+00.00.

For those organizations that have been granted a photocopy license by CCC, a separate system of payment has been arranged. Prior to photocopying items for educational classroom use, contact CCC at 978-750-8400.

Organizations or individuals with large quantity photocopy or reprint requirements should contact Reprint Management Services, 717-399-1900. Microfilm copies of *BE Radio* are available by calling/writing Bell & Howell Info & Learning, 300 N. Zeeb Rd., P.O. Box 1346, Ann Arbor, MI 48106-1346. Phone 313-761-4700 or 800-521-0600.

## CORRESPONDENCE

Editorial and Advertising, 9800 Metcalf, Overland Park, KS 66212-2215. Phone: 913-341-1300; Edit. Fax: 913-967-905; Adv. Fax: 913-967-1904.

© 2001 by PRIMEDIA Business. All rights reserved.

**PRIMEDIA**  
Business Magazines & Media

## Sales Offices

### NATIONAL SALES DIRECTOR

Steven Bell

9800 Metcalf Avenue  
Overland Park, KS 66212-2215  
Telephone: (913) 967-1848

Fax: (913) 967-7249

E-mail: [sbell@primediabusiness.com](mailto:sbell@primediabusiness.com)

### EUROPE/UK

Richard Wooley

P.O. Box 250

Banbury, Oxon OX1E 5YJ  
Telephone: +44 1295 278 407

Fax: +44 1295 278 408

E-mail: [richardwooley@compuserve.com](mailto:richardwooley@compuserve.com)

### CLASSIFIED ADVERTISING

Jennifer Shafer

Telephone: (800) 895-9939

(913) 967-1732

Fax: (913) 967-1735

E-mail: [jshafer@primediabusiness.com](mailto:jshafer@primediabusiness.com)

### LIST RENTAL SERVICES

Lisa Dinkel

Telephone: (913) 967-1872

Fax: (913) 967-1897

E-mail: [ldinkel@primediabusiness.com](mailto:ldinkel@primediabusiness.com)

### EDITORIAL REPRINTS

Reprint Management Services

Telephone: (866) 268-1219, ext 100 or (717) 399-1900

Fax: (717) 399-3900

E-mail: [intertec@rmsreprints.com](mailto:intertec@rmsreprints.com)

Coming in the  
September issue of

**BE**  
*Radio*  
The Radio Technology Leader

### Production Today

Multiple sources, digital editing, distribution services and equipment integration are all changing the face of production today.

### Trends in Technology

#### Speaker Monitors

Choose what's right for you

### Annual Salary Survey

Are you earning your full potential?

### And Later This Month

### The 6<sup>th</sup> annual Product Source

The oversized edition of *BE Radio* packed with new products.

# Advertiser Index

	Page Number	Reader Service Number	Advertiser Headline	Advertiser Website		Page Number	Reader Service Number	Advertiser Headline	Advertiser Website
ABC Radio Network	20	124	212-456-5804	www.abc.com	Logitek	53	150	800-231-5870	www.logitekaudio.com
Acoustics First	60	154	804-342-2900	www.acousticsfirst.com	LPB	12	109	610-644-1123	www.lpbinc.com
Aeta Audio	32	134	973-659-0555	www.aetausa.com	LPB	77	177	610-644-1123	www.lpbinc.com
Aphex Systems	45	143	818-767-2929	www.aphex.com	Mgmt Data Media Syst	83	102	540-341-8807	www.mdata-us.com
Armstrong Transmitters	67	166	315-673-1269	www.armstrongtx.com	MusicMusicMusic	39	137	416-537-2165	www.musicmusicmusic.com
Arrakis Systems	16	121	970-224-2248	www.orrakis-systems.com	NAB	69		202-429-5350	www.nob.org/conventions
Arrokis Systems	42	140	970-224-2248	www.orrakis-systems.com	Neumann/Sennheiser	51	149	860-434-5220	www.neumannusa.com
Arrokis Systems	61	155	970-224-2248	www.orrakis-systems.com	Not Limited	76	173	505-327-5646	www.nortltd.com
Arrokis Systems	35-38		970-224-2248	www.orrakis-systems.com	NPR Satellites	11	108	202-513-2620	www.npr.org
Audio Processing Technology	17	122	44-2890-3711110	www.aptx.com	OMB Americo	47	144	305-477-0974	www.omb.com
Autogram Corporation	78	180	972-424-8585	www.autogramcorp.com	Orban	29	131	510-297-2774	www.orban.com
Bay Country Broadcast	76	174	410-335-3136	www.baycountry.com	PMI Audio Group	26	128	303-373-9129	www.pmiaudio.com
Broadcast Software Intl	31	133	888-851-USA1	www.bsiusa.com	Prime Imoge	7	106	408-867-6519	www.primeimageinc.com
Broadcast Tools	78	181	360-854-9559	www.broadcasttools.com	Propagation Systems	79	183	814-472-5540	
Burk Technology	65	160	800-255-8090	www.burk.com	Prophet Systems	50	148	877-774-1010	www.prophetsys.com
Cartworks	44	142	601-853-9976	www.cartworks.com	Radio Design Labs	66	161	800-684-5415	www.rdlnet.com
Circuitwerkes	79	182	352-335-6555	www.circuitwerkes.com	Radia Soft	30	132	888-723-4695	www.radiasoft.com
Coaxial Dynamics	68	165	216-267-2233	www.coaxial.com	Radio Systems	49	147	856-467-8000	www.radiosystems.com
Comrex	9	107	978-263-1800	www.comrex.com	Rodugo	77	176	513-887-0714	www.roduga.net
Continental Electronics	40	138	214-381-7161	www.contelec.com	RF Engineers.com	78	179	352-367-1700	www.rfengineers.com
Crouse-Kimzey	54	151	972-660-6100	www.proaudio.com	RF Specialties	34	136	816-628-5959	www.rfspec.com
Crown Broadcast	13	110	219-262-8900	www.crownbroadcast.com	Studio Audio Digital (Sadie)	27	129	435-364-8888	www.sadie.com
Dielectric	43	141	207-655-4555	www.dielectric.com	SCMS	59	153	800-438-6040	www.scmsinc.com
Digigram USA	28	130	703-875-9100	www.digigram.com	Scott Studios	19	123	800-726-8877	www.scottstudios.com
Electronic Associates	48	146	915-595-3103	www.elecassoc.com	Shively Labs	75	172	207-647-3327	www.shively.com
Enca Systems	23	126	248-827-4440	www.enca.com	Sierro Automated Systems	21	125	818-840-6749	www.sasaudio.com
ESE	76	175	310-322-2136	www.eseweb.com	Silicon Valley Pwr Amplifier	70	167	408-986-9700	www.svpa.com
Full Compass	41	139	800-356-5844	www.fullcompass.com	Sine Systems	60	157	615-228-3500	www.sinesys.com
Funk Logic	57	163	760-434-3854	www.funklogic.com	Studer Professional Audio	15	120	411-870-7511	www.studer.ch
Gecco	68	164	847-795-9555	www.gecco.com	Superior Broadcast Company	63	158	972-473-2577	www.superiorbroadcast.com
Gorman Redlich MFG Co.	77	178	740-593-3150	www.gormor-redlich.com	Superior Electric	55	152	860-585-4500	www.superiorelectric.com
Harris	3	104	513-459-3400	www.harris.com	Syntrillium Software	48	145	602-941-4327	www.syntrillium.com
Harris	25	127	513-459-3400	www.harris.com	Tieline America	65	159	317-259-8000	www.buytieline.com
Holiday Industries	65	156	952-934-4920	www.holidayinc.com	Tronscom	75	170	800-441-8454	www.fmamtv.com
Inovonics	33	135	800-733-0552	www.inovon.com	V-Soft Communications	75	171	319-266-8402	www.v-soft.com
Intermax	66	162	314-345-1030	www.radiomax.com	Wheatstone	2	101	252-638-7000	www.wheatstone.com
Klotz Digital	5	105	678-966-9900	www.klotzdigital.com	Wheatstone	84	103	252-638-7000	www.wheatstone.com

Request free information with the Free Info card or go to [www.beradio.com](http://www.beradio.com).

## Back to school

By Skip Pizzi, contributing editor

**A**t this time of year we tend to think about moving to the next educational level. Whether we are professionally involved in academia or just regular life, the shared experience of our school years brings back the annual fall memory of fresh starts, new books and sharp pencils. In today's technology-driven environment, learning never ends, so this feeling can be valuably applied to our careers as they continue to develop and change.

Here are a few recent examples that show the value of such study and its ability to substantially influence or amend previous practices.

**What we know about using the Web today may be akin to a 16<sup>th</sup> century map of the western hemisphere.**

aesthetics are developing with larger, more intrusive styles, and these have been found to be up to 40% more effective than banner ads. Of course, that may not be saying much, given the sense of how ineffective banner ads have been. But these studies are also finding that the

metric of click-through usage may be a naïve way to gauge effectiveness. Just because it's uniquely possible to directly measure a

Web-ad's impact in this way doesn't mean that the ad won't have a more traditional, impression-based, indirect value. What we know about using the Web today may be akin to a 16<sup>th</sup> century map of the western hemisphere.

Another case of climbing the learning curve was recently reported by XM Satellite Radio. In an attempt to reduce the pain of paying a monthly service fee for radio content, GMAC Financing will include XM's \$9.95 monthly service charge in car lease or loan statements of consumers who wish to enable their new cars with the satellite radio service.

### Closed minds need not apply

It's easy to look back and see how dumb we once were, but much harder to acknowledge that we'll someday (probably soon) feel the same way about our present level of understanding. We must therefore vigilantly remind ourselves to keep our minds open to new and revised thinking, particularly for areas in which our experience does not yet run deep. The common wisdom in new technologies is often nothing more than the perception du jour.

You don't have to look very far in radio broadcasting to see some lessons learned the hard way in this respect. Many major markets have an FM station owned by a non-profit organization that is not in the reserved band (88.1 to 91.9MHz). Nearly all of these situations exist because the commercial broadcasters who were original licensees of those frequencies believed that FM would never succeed, and thus gave away their FM channels as charitable contributions to the non-profits. The tax benefits seemed brilliant at the time, but a few years later these broadcasters realized the premature and uneducated nature of their decisions. Live and learn.

Life would be dull indeed if we knew all the answers all the time. That's what makes continuing education so much fun, and so essential.

### WWW—the early years

Many stations are learning how to use the Web as an important ancillary service outlet. Rather than simply using it in a duplicative fashion to stream their air signal (which others like the RIAA and AFTRA are learning how to exploit), or as a typical business/promotional site, a tour of some current radio station websites shows numerous cool ideas. One is the posting of recipes mentioned in a talk

show on food preparation. Consider listeners struggling to commit an ingredient list to memory while driving and their relief in hearing the host say, "This recipe is available on our website." This creates real good will for the station and builds strong branding to listeners. (Now all they have to remember is the station's URL.) This association is strengthened if the site is later consulted and the recipe is easily found, nicely formatted and ready for printing.

Similar value is provided by any listing of useful, broadcast-related information, such as discographies or bibliographies of artists or authors interviewed on air. Several stations present elements of their playlists as well, such as new artists added in the current week/month, or top-10 artists of the year. Local arts calendars and other event lists make sense, too.

The jury is still out on actual revenue production from a radio station website, but it's important to remember that our knowledge and exploration of this area is not yet complete. Some recent studies conducted by the Interactive Advertising Bureau ([www.iab.net](http://www.iab.net)) and others show that the much-maligned banner ad may actually have been too *small* to be effective. New Web-advertising



## We've Broken the Price Barrier for a high-end DAW

The **Diga ProPack** offers you the functionality and reliability found in large stations. **ProPack** gives you everything you need to compose, produce and manage your audio whether it's last-minute stringer reports, jingles or full-blown multitrack productions.

Here's what the **Diga ProPack** comes with:

- **DigaStudio** rackmounted A/D converter and desktop control console made by **STUDER**
- Intel PIII 800MHz, 256MB RAM, 30G HD, CD-ROM, 6 PCI slots in a rugged 4U (19") rackmount
- Windows 2000 Professional
- **DigaSystem** software bundle: DataBase Manager Personal Edition and EZ Track 3-track editor
- 15" TFT flatscreen display
- **Digigram** PCX 924 professional I/O card
- Keyboard and mouse

The **DigaStudio** is a combination A/D audio converter and desktop controller console. Designed by D.A.V.I.D. in cooperation with **STUDER**, it features balanced inputs, phantom power and onboard DSP. The desktop controller includes a 3-channel mixer, smooth jog wheel and illuminated function keys.

## Diga ProPack



Save a Bundle  
on **this** Bundle

### Software features:

- ✓ Easy to use database application with drag-n-drop
- ✓ Automatic file format recognition & conversion- MPEG, WAV, AIFF and BWF
- ✓ Auto-save and 99-step undo
- ✓ Time correction matches the audio clip length to available time
- ✓ Multiformat clipboard capable of storing both audio and RTF text clips
- ✓ DirectX plugin support, crossfade mixing, looping, auto-duck and scrubbing

*Upgrade to Multitrack Editor available*

**Price \$9995**

**Upgrades Available -  
Call or Check our Website  
for Details**



# Wheatstone

## DIGITAL AUDIO NETWORK ROUTER

- **BI-DIRECTIONAL FIBEROPTIC OR CAT-5 INTERLOCATION CONNECTIVITY**
- **ALL DIGITAL DOMAIN AES SWITCHING**
- **ANALOG OR DIGITAL (AES SAMPLE RATE) INPUTS**
- **BOTH ANALOG AND AES DIGITAL OUTPUTS**
- **SERIAL CONTROL AND DISPLAY WITH WHEATSTONE CONSOLES**

THE 2001 MAKES AUDIO NETWORKING PRACTICAL. It's simple to install, easy to learn, and certain to reduce system costs. Compact enough for small applications, yet stackable for tremendous growth potential, it's design consists of 7" rackmount digital routing cages, each capable of handling 512 simultaneous audio channels on its backplane.

Units can be stacked to suit particular card complements (analog or digital input and output cards or optical network cards) but more significantly cages can be separated by great distances and network their audio through either bidirectional fiberoptic links or a single CAT-5 wire. **ONE INTERCONNECT DOES IT ALL:** 64 channels of simultaneous bidirectional digital audio, intercage communication, X-Y controller commands plus auxiliary RS-232 data streams. This single interconnect between your studio and central rackroom can save you tens if not hundreds of thousands of feet of wire in a typical installation.

The 2001's graphic based setup software is intuitive and easy to use, with all the authorization and security levels you could want. And of course we have a full

complement of control panels and PC applications to choose from—all designed for straightforward operation and a rapid learning curve.

With 25 years of experience, Wheatstone has the infrastructure in place to help you build your OWN infrastructure. Contact us for answers.



**MIXED SIGNAL SWITCHING** is easily accomplished with a choice of AES digital or ANALOG 24-bit A>D input cards, and of course 24-bit digital or 24-bit D>A ANALOG output cards, all of which can be serviced from the front of the cage. All signals are routed entirely in the digital domain.

Wheatstone Corporation  
tel 252-638-7000/fax 252-635-4857/sales@wheatstone.com

www.wheatstone.com  
copyright © 2001 by Wheatstone Corporation  
specifications and features subject to change without notice