

# Radio <sup>TM</sup>

THE RADIO TECHNOLOGY LEADER

## High-performance audio

Hear the difference

Trends in  
digital test and measurement

Easy steps for  
creating online audio



# THE AMAZING LITTLE MIXER



## ALM

### Routes any INPUT to any FADER...

#### OR ANY INPUT TO YOUR MONITORS!

The new ALM-12d console from Auditronics combines the benefits of a router and a console—all into one cost effective package. It's got everything you need: twelve faders plus two caller faders, four mic pre-amps and of course control room and studio monitoring, built-in cue and headphone amplifiers, and a concealed headphone jack.

It's got the high end features too, like bright LED dot matrix source displays above faders and monitor pots, and 24 bit A>D and D>A ins and outs. Its AES digital inputs have sample rate converters so it works

with virtually any digital source gear you have. It can run your source machines too—up to eight of them—all opto-isolated. It even has DSP digital metering that simultaneously displays VU columns and peak hold full scale digital so you can be assured of pristine performance. It has powerful caller tools that generate MXMs automatically, and you can program any of its four MXMs to be pre or post fader.

And because it's **AUDITRONICS**, it's built tough as steel, and will be easy to maintain.

**DIGITAL CAN BE EASY—JUST CALL AUDITRONICS!**



*Digital so easy you don't install it—you CONNECT it!*

tel 252-638-7000/fax 252-635-4857/sales@wheatstone.com  
600 Industrial Drive, New Bern, North Carolina, USA. 28562

copyright © 2002 by Wheatstone Corporation

**AUDITRONICS**  
www.auditronics.com

# Z-HD IBOC



## Your safe path to FM/IBOC transmission.

**extreme digital...**  
from HARRIS

In-Band/On-Channel, the next wave of high quality FM radio, is on its way. But there's no need for fear, because **Z-HD IBOC** transmitters from Harris give you the industry's most cost-effective, secure and reliable migration path.

Drawing from Harris' unmatched experience in digital transmission the **Z-HD** uses proprietary pre-correction circuitry that eliminates the need for costly bandpass filters and increases transmitter efficiency. **Z-HD** transmitters are available in all digital units or a hybrid version for common amplification of FM and IBOC signals.

Of course both versions have the same reliability and robustness you've come to expect from the folks who make Z CD, the world's most popular FM transmitter. Plus, you enjoy much lower maintenance costs than with tube transmitters and have the security of knowing that Harris' legendary quality and redundant architecture will keep you on the air.

To learn more about **Z-HD IBOC** transmitters and other Harris extreme digital products, visit [www.broadcast.harris.com](http://www.broadcast.harris.com).



For more information, call us at 1.800.622.0022 or click on [www.broadcast.harris.com](http://www.broadcast.harris.com)

## Features

### 22 High-Performance Audio

by Doug Irwin

Get the most from analog audio systems.

### 44 Capturing and Encoding on the Cheap

by William Harrison Jr.

An easy way to create online audio content

### 48 Trends in Technology: Test and Measurement

by Chriss Scherer

The latest tools for ensuring quality

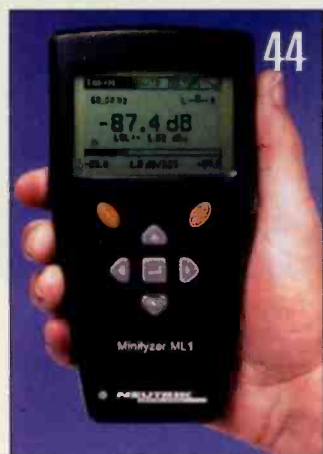
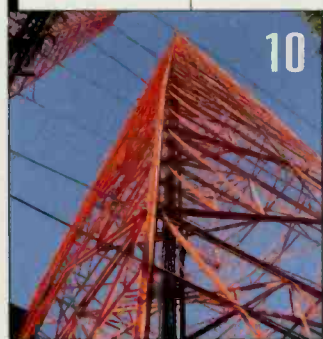

## Columns

### Viewpoint 08

by Chriss Scherer

Don't balk at IBOC.

### Managing Technology 10

by Gordon Carter

Engineering for profit

### RF Engineering 12

by John Battison

Keep the DA running smoothly

### Networks 16

by Kevin McNamara

Improving network reliability

### FCC Update 18

by Harry C. Martin

License renewal cycle approaches

## Departments

### Online 06

at www.beradio.com

### New Products 51

by Kari Taylor

### Classifieds 59

### Contributor Pro-File 60

Meet Gordon Carter

### Sign Off 62

by Kari Taylor

Radio antiquities



### ON THE COVER:

Analog or digital, getting the best quality from the audio system can be achieved through the tempered combination of art and science. Cover design by Michael J. Knust.



**Jeff Glick**  
Regional Engineering  
Services Manager  
Clear Channel Radio

**Jan Chadwell**  
AM Chief Engineer  
Clear Channel Radio

## The New Face of Digital

Jeff: "We looked at everybody... and nobody had what Klotz Digital has."

Jan: "The flexibility, ease of use, low maintenance and great tech support reinforced our decision to go with the VADIS AudioMedia Platform."

Jeff: "We're brutally honest around here and to be honest, if it was garbage, we'd tell you!"

Jan: "But you couldn't get us to go back to the old way of doing things if you had to."



DIGITAL

There's something comforting about an honest face... but it's the honest thoughts of our customers that are our most valuable asset. So, if you were to ask them about their old analog router and consoles, we couldn't really guarantee their sunny dispositions. But ask them about their KLOTZ DIGITAL VADIS AudioMedia Platform? Well... please see the photo above.

Call or visit us on the web today to discover the possibilities.

5875 Peachtree Industrial Blvd., #340, Norcross, Georgia 30092 Tel: 678-966-9900 Fax: 678-966-9903  
ussales@klotzdigital.com www.klotzdigital.com/america

# Contents Online

[www.beradio.com](http://www.beradio.com)

[www.beradio.com](http://www.beradio.com)

## Currents Online

Highlights of news items from the past month

### FCC Approves IBOC Technology

Broadcasters get the green light to commence IBOC operations.

### SBE Certification Receives V.A. Reimbursement Approval

Eligible veterans can apply for reimbursement for their SBE certification exams.

### Extreme Digital Roadshow Recap

The digital radio future is here, and broadcasters need to be ready.

### Redesigned FCC ULS Search Debuted Oct 17

The extensive redesign of the ULS License Search is designed to increase its capabilities and usefulness.

### Audio-Technica Celebrates 40 Years

The company started in 1962 with a phono cartridge as its first product.

### Audemat and Aztec Radiomedia Join Forces

The merger takes effect Dec. 31, 2002. The new Digigram company will be called Audemat-Aztec Solutions.

## Site Features

### SCA Primer

FM subcarrier services can be a source of revenue for an FM station. They can also be a source of aggravation if not maintained properly. Click on Engineer's Notebook and follow the RF tab.

### FCC R&O on IBOC

Links to the FCC Ruling and the supporting AM and FM data from Ibiqity.

### Demo Room

Step into the Demo Room for online product demonstrations.



### Industry Links

New associations, museums, schools and radio history websites have been added.

### Free Standing AM Broadcasting Antenna

530 Khz to 1700 Khz - Used World Wide  
Height 49ft (15m) to 75ft (23m)  
Less ground area needed - Maintenance Free

Fifteen (15) Years Proven Experience

Valcom

175 Southgate Drive,  
Guelph, Ontario, Canada N1G 3M5  
P.O. Box 603,  
Guelph, Ontario, Canada N1H 6L3  
Tel: (519) 824-3220 Fax: (519) 824-3411  
Email: [enquiries@valcom-guelph.com](mailto:enquiries@valcom-guelph.com)  
Internet: [www.valcom-guelph.com](http://www.valcom-guelph.com)



# Proud to be Serving Broadcasters for 60 years

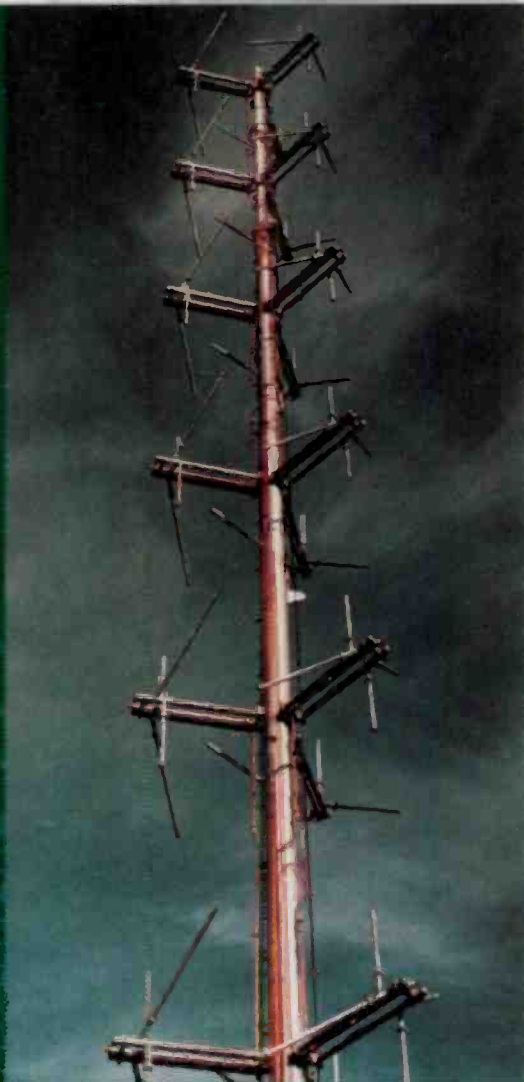

**C**ome to Dielectric for all your FM needs. We have the most complete broadband product line and 60 years of engineering expertise in the industry. You can rely on Dielectric as your one source of responsibility for a successful project from bottom to top.

#### **Towers**

- *Manufacturing*
- *Guyed*
- *Self-Supporting*
- *Mapping and Inspection*
- *Custom Design & Modifications*
- *Installation and Rigging*

#### **Antennas**

- *Top and Side Mount*
- *Multi-Station*
- *Pattern Studies*

#### **Transmission Line**

#### **Combining Systems**

**Dielectric**  
COMMUNICATIONS

Engineering Excellence Since 1942



Call your TEAM today! • 1-866-DIELECTRIC • [www.dielectric.com](http://www.dielectric.com)



## The IBOC rollout begins

In Oct. 11, the FCC issued a *First Report and Order*, which stated that the FCC has selected in-band on-channel (IBOC) as the digital radio broadcast technology of choice for AM and FM.

In the R&O, the FCC stated that by adopting IBOC, broadcasters can "introduce digital operations efficiently and rapidly." This statement carries some truth because no other DAB system has been developed for use in the United States. While Eureka 147 is being rolled out in other parts of the world—with mixed feelings and lackluster results—the commonly used L-band spectrum is not available in the United States. The order also eliminates the TV channel 6 spectrum as a potential new band; an idea that was supported by NPR and others.

The R&O also states that the "adoption of a single IBOC transmission standard will facilitate the development and commercialization of digital services for terrestrial broadcasters, and solicit industry assistance in the development of a formal standard." This is all well and good, but in reading the R&O, you quickly see that while few details are given in the 27-page document, some issues are clarified and a path has been set for the future.

The main issue presented is that stations have been given the authority to commence transmitting a hybrid IBOC signal—a signal with analog and digital components—if they wish.

A formal IBOC standard is not specified. The Commission has deferred the standard-setting procedures and related broadcast licensing and service rule changes until it issues a *Further Notice of Proposed Rule Making*.

There are three more key points in the R&O. While stations can begin transmitting IBOC, they must still notify the FCC and obtain a special temporary authorization (STA). Some broadcasters believed that the FCC opened the field for an IBOC

free-for-all. This is not the case; an STA is still required.

The R&O also details the plan to prevent interference from stations transmitting an IBOC signal. It allows stations to remedy interference situations on their own first, and allows the IBOC interferer to reduce its IBOC signal by as much as 6dB in the interim to rectify the problem.

The final point is that the use of separate antennas—one for analog and one for digital—is prohibited. Stations must use their existing, licensed antenna systems.

When the FCC began its DAB evaluation, it established a list of 10 criteria to qualify its decision. These criteria specify that the chosen system will provide 1) enhanced audio fidelity; 2) robustness to interference and other signal impairments; 3) compatibility with existing analog service; 4) spectrum efficiency; 5) flexibility; 6) auxiliary capability; 7) extensibility; 8) accommodation for existing broadcasters; 9) [practical] coverage; and 10) [reasonable] implementation costs and affordability of equipment.

Does Ibiquity's IBOC meet all these criteria? The NRSC feels that it does, with the exception of the AM nighttime service. At this time, the interference from skywave signals is too great. However, the R&O does allow IBOC transmission during the pre-sunrise and post-sunset critical hours.

Cost is still a subject of debate. While the projected average cost to a station depends on the capability of its existing equipment and the station's audience reach, the FCC and Ibiquity argue that these costs are not unreasonable. During my one-on-one session with Ibiquity CEO Bob Struble at the Kagan Radio Summit last month, Struble commented that the capital costs were a drop in the bucket in the overall operations of a station. This statement carries some merit, but it could force a station to incur the cost of a new transmission system sooner than it had originally planned.

Specific details on the roll-out and specification will follow, but the FCC has already made a point to not let this follow the same path as the AM stereo roll-out.

The IBOC rollout has begun. An interesting ride is bound to follow.

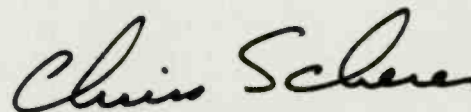

Chris Scherer, editor  
cscherer@primediabusiness.com

Read or download the complete First Report and Order at the Radio magazine website. Follow the link under Site Features on the left side of the home page.

**Send comments to:** E-mail: [beradio@primediabusiness.com](mailto:beradio@primediabusiness.com)  
Fax: 913-967-1905





# Last-minute remotes?

## No stress for John Kennedy of Entercom Boston.

**T**he Patriots win the Superbowl! A major cause for celebration in Boston. And potentially major stress for John Kennedy, Engineering Director for Entercom Boston. With no advance warning, John had less than 24 hours to orchestrate coverage of the festivities on numerous stations — including live remotes along the Patriots' parade route. Fortunately, John knew he could count on Comrex Matrix to deliver — even last-minute. With Comrex in your toolbox, last-minute remotes are successful, not stressful.

*"We delivered multiple high-quality live remotes over ordinary phone lines and we didn't lose a minute."*

**John Kennedy,**  
Engineering Director,  
Entercom Boston

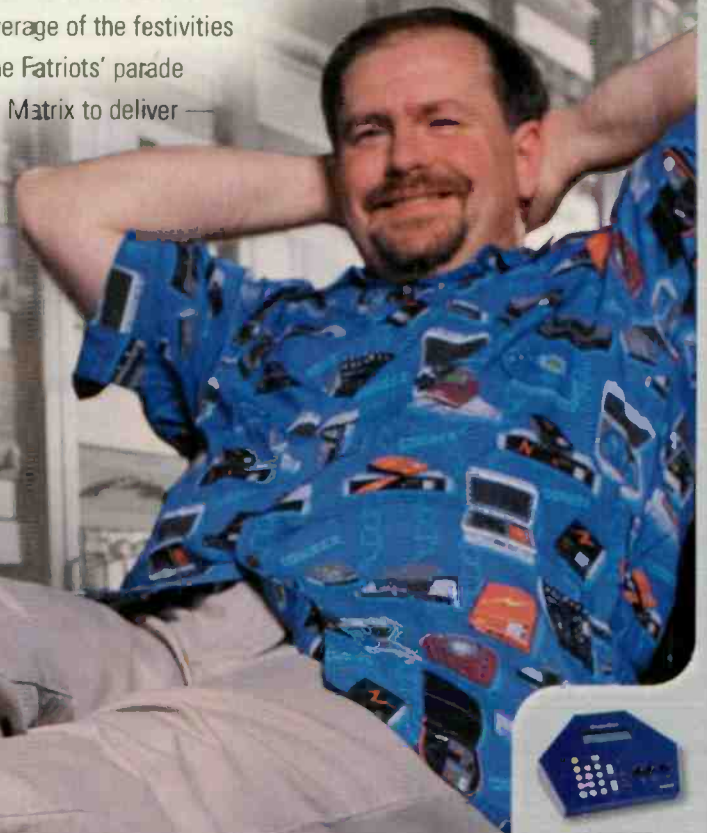

Let us help with your last-minute remotes.  
And we'll give you the shirt off our back.

Now you'll not only sound great, you'll look great, too. Mail us the warranty card from the purchase of your next BlueBox, Matrix, Vector or Nexus. We'll send you a handsome Comrex shirt like the one John is wearing (retail value \$65) FREE. Plus, we'll extend your warranty to two years. How's that for coverage?

For a dealer call 800.231.5776  
Or visit [www.comrex.com](http://www.comrex.com)



BLUEBOX



MATRIX



VECTOR



NEXUS

**COMREX**

19 Pine Road, Devens, MA 01432 USA  
978-784-1776 • Fax: 978-784-1717 • Email: [info@comrex.com](mailto:info@comrex.com)

# Managing Technology



## Engineering for profit

By Gordon S. Carter, CPBE

www.beradio.com

Shortly after the first regularly scheduled radio broadcasts began, commercials began. Eversince then, radio station owners and managers have tried to make radio broadcasting a profitable venture. In these days of falling stock prices, failing businesses and dropping ad revenues, it is more difficult than ever to make it profitable.

One of the areas that is often cut back to save money is engineering. Conventional wisdom states that engineering is an unavoidable expense that should be reduced as much as possible. However, some creative thinking can turn that expense into revenue.

For many years, FM stations have had the ability to add a subsidiary communications authorization (SCA) to their signal. This is an additional signal that rides on the main carrier and needs a special receiver to be detected. Because it is outside of the bandwidth of the main signal, it is inaudible in normal receivers, except in unusual cases (quiet main signal and older receivers). The only stations that have a problem with SCAs are those that broadcast classical music, and recent advances in technol-

ogy makes that rare.

While the FCC does not specify a limit to the number of SCA signals a station can use, most limit themselves to no more than two. This is because each SCA signal reduces the main channel modulation somewhat.

SCA customers have taken several forms throughout the years. Some of the oldest SCA users are reading services for the

blind, often found on the SCA of non-commercial stations. Other users are minority or niche programming, such as foreign language programming. The audio quality of SCA signals is not as good as normal FM programming, but many of the listeners of these services are so starved for programming that it doesn't matter to them.

In addition to audio services, various data services can be used. One of the earliest uses of data service was for paging systems, but the data has also been used for tracking golf carts, and an attempt at interactive programming associated with TV signals. As the Internet has expanded, many of these data services have disappeared, but there are others waiting in the wings.

Radio broadcasters have other facilities that can be leased as well. Most radio stations use a tower. If the station owns a tower, consider the possibility of leasing some tower space as a communications service. Some possibilities include fire and police communications, business communications, paging services and cell phones. Make sure that the tower structure will support the extra loading of antennas and transmission lines. Some of these services may also want to hang an equipment enclosure on the tower near the antenna, which will further increase the loading on the structure. Also, it is important that anything attached to the tower will have little or no impact on the primary signal.

Consider putting clauses in a contract that allow the station to break the lease if the lessee's equipment or practices cause a problem and they refuse to rectify it in a reasonable period of time.

### More ways than one

Do you have a spare control room sitting dormant? Make it available for spot production for local retailers. The spot is recorded in the studio (make some money), and you put it on the air (more money). Unless the advertiser is working exclusively with your station, provide tapes for other stations. The advertiser would be more likely to come back to you next time, which will translate into more money. Make the studio available free to station advertisers as a value-added service.

Is there some extra space in the building? Maybe it is a storage room for equipment that was replaced 20 years ago. Consider investing some money to make it into a studio for hire. Most towns have young bands that are looking for their big break, but need a demo to get their foot in the door. Make a place where they can cut this demo. While you are at it, with the cost of computers tumbling almost daily, providing a digital editing facility may be a big boost for the studio as well as the station.

*Carter is chief engineer of WFMT-FM, Chicago.*



Extra tower space can be a valuable commodity for a station that owns its own tower.

# SOUND CHOICE FURNITURE

High quality stock studio furniture from the manufacturers of  
The Best Custom Studio Furniture

**Call Today!**  
**before \$5,995\***  
**Introductory Price**  
**Expires!**

Introducing "Sound Choice Furniture," new from Mager Systems, Inc. the manufacturer of The Best in Sound Furniture. Sound Choice Furniture is high quality stock studio furniture, featuring the same high quality construction methods and materials found in Mager Systems, Inc. custom furniture. All "Sound Choice Furniture" includes solid surface countertops. The standard color is stormy gray for the solid surface top and a medium speckled gray on the cabinets (see photos). Call today to see how Sound Choice Furniture will benefit your studio.

Starting as low as  
**\$3,295**

\*As shown,  
excluding Console &  
Guest Top



Sound Choice Furniture offer these Fine Standard Features:

- Solid Surface Tops
- 1-1/2" thick 19-ply plywood cabinet construction
- 13-ply Finland Birch access panels
- No Particle Board or melamine
- 10-year Limited Warranty
- Reversible Punch Block cabinet
- Modular - Many Configurations, add-ons and colors available
- Built in ventilation
- Fast Installation - No cabinet assembly



**MAGER SYSTEMS, INC.**  
The Best in Sound Furniture

TEL: 623-780-0045 • FAX: 623-780-9860  
www.magersystems.com • mager@magersystems.com  
Visit our website for more information

**12,000-XP** ONE OF THE MOST POPULAR CONSOLES EVER!!

**35% OFF SALE!**

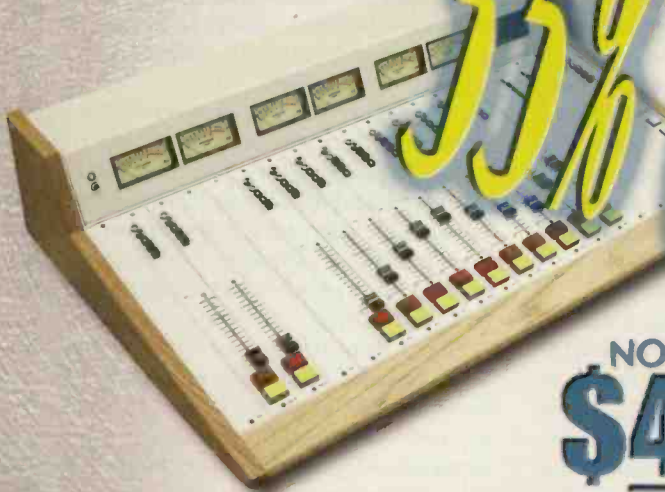

NOW ONLY  
**\$4,695**

For more detailed information visit us at: [www.arrakis-systems.com](http://www.arrakis-systems.com) or call: (970) 461-0730



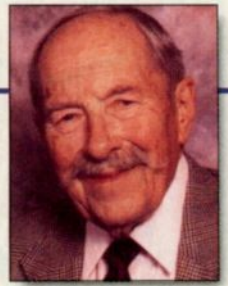

## DA maintenance

By John Battison, P.E., technical editor, RF

**D**irectional antenna maintenance is an ongoing process based on experience and adequate records. With the FCC's reduced logging requirements, the paperwork involved is considerably less than in years past. Therefore, there is no excuse for a directional array not to have adequately written and readily available maintenance logs. Not only does a well-maintained log book provide a guide to daily operation, but it can give a great deal of diagnostic help when a crisis occurs—and even with the best of maintenance crises *do* occur. A quick glance at operating parameter records will often show that a situation has developed.

A properly recorded, correctly taken and regularly examined monitor point log is the best maintenance tool. The Commission no longer requires routine spaced monitor-point readings, so it behooves the conscientious engineer to have these readings taken regularly. Even a small change will be noticeable when compared to previous measurements, and will lead to a check of antenna monitor phase and ratio readings as well as common point current.



Physical changes, like this shifted tower base pier, can easily influence a directional array.  
Photo by Tracey Liston.

### Electrical problems

A sudden large change in antenna monitor readings should lead to a check of the monitor points and log; it should never be followed by a frantic turning of phasor cabinet knobs in an effort to regain the normal monitor readings. In the absence of any drastic change in other operating parameters, such a monitor change should be followed by the usual checks, including

common point current. If the system has a built-in operating bridge, the common point impedance should be checked whenever any of the out-of-limit readings are observed, and before assuming that the array has returned to operation in accordance with the license.

Even though regular inspections are a thing of the past, there is a lot to be said for the old-timer's hand check of capacitor and inductor temperatures at sign-off, or even pattern change. A hot capacitor, a high temperature or a discolored inductor is one of the easiest checks to make to correct undesired and excessive RF current.

Look for warm spots in the transmission line. It's not unusual for a line to be slightly warm, especially indoors where there is no breeze or air movement to cool it. Any hot spots are an immediate indication of high standing waves. AM antenna systems are usually tolerant of standing waves, but VSWRs high enough to cause heating are an indication of an improperly adjusted antenna system. This means getting out the operating-impedance bridge and checking the phasor and ATU lines to find the mismatch. Check actual base operating currents as well.

Post the phasor dial readings by each control knob, and also the common point's upper and lower current limits by the common point ammeter. Similarly, posting the antenna monitor's phase and current ratio limits close to the monitor makes for quick referral in a panic situation.

If the monitor points are in, the RF currents are normal and the antenna monitor is out, check the sampling lines. They should be buried and any excess also buried. There should be a record of the original sampling line impedances and dc resistances. Checking the immediate operation against the original values will offer a good idea of their condition. Trucks may drive over soft places around the tower and damage monitor lines.

If an antenna monitor or tower monitor input is suspect, it can be verified by changing the inputs to the monitor and comparing readings on different inputs.

Transmission lines are normally safely buried or mounted on adequate supporting posts. However, ice can damage lines in exceptional weather conditions and so can vandals, so don't be too quick in dismissing these items in the long term examination.

It's important to remember that RF current transformers in ATUs can be damaged by lightning or RF arcs, therefore, they should be examined for obvious damage and electrical performance. Ensure that the lightning-protection, single-turn ring in the RF connection to the ATUs is restored after work on tower bases. If this is omitted the next storm may take the station off the air.

Sometimes the insulators holding the tower-mounted RF current loops become cracked and change operating indications. A strong wind can move loops so that

25TH ANNIVERSARY

# SALE



Over 10,000 products  
**ON SALE  
NOW!**

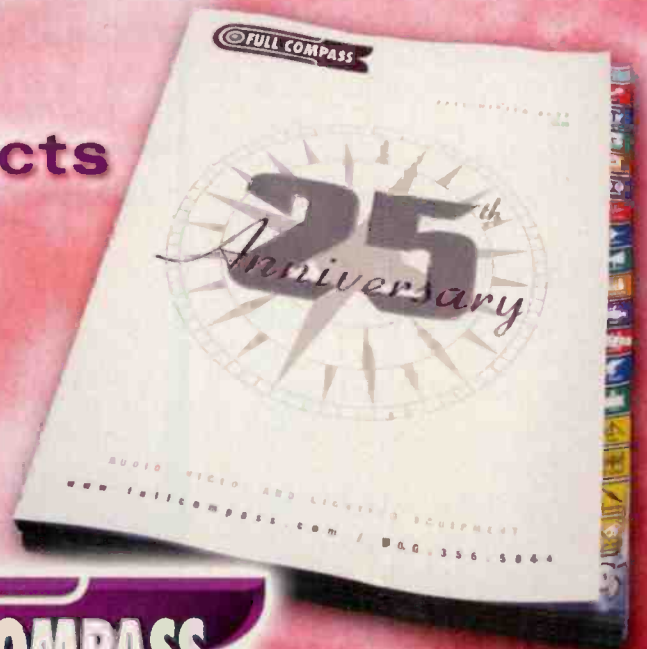

**COMPASS Xpress**

800-476-9886  
*Not a 9-5 shopper?*  
call us 8am-10pm M-F  
10am-4pm Sat

**FULL COMPASS**

Low Prices. Smart people  
**800-356-5844**  
[www.fullcompass.com](http://www.fullcompass.com)

Get our new  
300 page  
catalog  
**NOW!**

# ANALOG CLOCKS

"5100" Series



16"

LX-5116



12"

LX-5112



5"

LX-5105

The LX-"5100" Series can read Time Code (ESE, SMPTE/EBU & ASCII), as well as operate as Stand-Alone or Impulse Clocks. These clocks are loaded with many features, here's just a few...

## FEATURES:

- Self-setting time code readers
- 5", 12" & 16" models
- Sweep & Step second hand modes
- Lighted Dial and Rack Mount options
- Time Zone Offset
- 3 Year Warranty

# ESE

www.es-web.com

310-322-2136 • FAX 310-322-8127  
142 SIERRA ST., EL SEGUNDO, CA 90245 USA

YOUR SOURCE FOR  
QUALITY AM ANTENNA  
SYSTEMS AND  
ACCESSORIES

## KINTRONIC



MasterCard **LABS, Inc.** VISA

ALUMINUM PREFAB BUILDING  
WITH 2 X 30KW AM  
DIPLEXING EQUIPMENT  
INSTALLED



WCBS/WFAN Aux Tower  
New York, NY

AM BROADBAND DIPLEXER  
INSTALLATION



WGRV / WSMG Radio  
Greeneville, TN

Phone: (423) 878-3141

Fax: (423) 878-4224

E-mail: [ktl@kintronic.com](mailto:ktl@kintronic.com)

[www.kintronic.com](http://www.kintronic.com)

## RF Engineering

misleading voltages are picked up. Sometimes, a gale may move a loop, possibly the reference loop. This can produce strange antenna monitor readings that tend to lead one away from the actual mechanical problems. Anything that affects the reference tower loop (or current transformer) will impact the readings for the other towers, because it provides the reference voltage against which the other towers are checked.

It is not unusual for towers in directional arrays to support other devices such as FM or STL antennas. If the AM radiator is not shunt-fed, some form of feed-line isolation should be used. This can take the form of



Tuning houses must be clear of debris inside and out. The components inside must also be corrosion free.

Photo by Tracey Liston.

a horizontal, a vertical, a quarterwave isolating stub or an isocoupler to carry the line across the base insulator. Isocouplers can develop faults and they should not be ignored.

In the past, quarterwave sections have been finely tuned by an air capacitor across the section. This is an acceptable method of adjustment. However, many newer engineers have not come across this little gimmick. Sometimes a new engineer will remove or readjust these types of useful gimmicks, and cause themselves considerable work in readjusting the decoupling section.

Finally don't forget the humble field mouse. Doghouses and even metal ATU cabinets attract these little animals in the winter, because there is protection from other animals and warmth from the RF energy. Sometimes an engineer will find roasted mice that have short-circuited coil turns. Regularly clean out the ATU cabinets or doghouses, and be sure to look for animal nests in RF areas. Snakes also like to come in out of the cold. The best way to keep wildlife out is to seal and close every conceivable entry point.

E-mail Battison at [batcom@bright.net](mailto:batcom@bright.net).

Introducing

# cool edit | pro 2.0

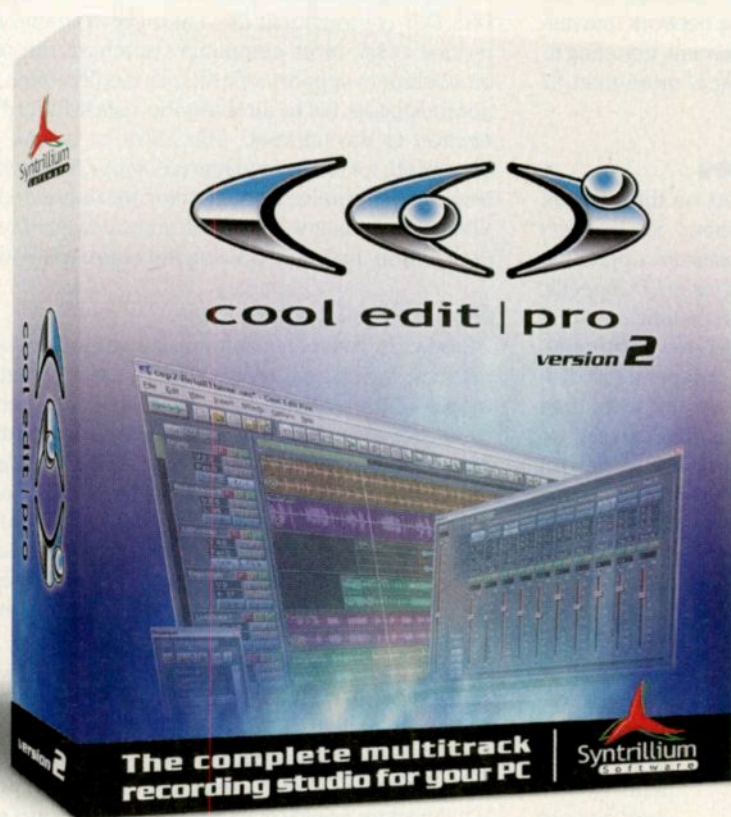

- 128 stereo tracks
- Powerful integrated wave editor with mastering, analysis, and restoration tools
- More than 45 DSP effects and tools
- 32-bit processing
- 24-bit/192kHz and higher sampling rates
- Real-time effects and EQ in multitrack
- DirectX plug-in support
- Scripting and batch processing
- MIDI and video playback support
- Loop-based song creation, including session tempo and key matching
- Access to thousands of free loops and beds from Loopology.com



**At only \$249, there's a miracle waiting to happen inside every PC.**

More powerful than ever, Cool Edit Pro version 2 is packed with the latest and greatest features that the digital audio industry has to offer, yet it retains the ease of use that has won the favor of a growing community of users worldwide. With enough professional effects and tools to fill a room full of effects racks, Cool Edit Pro has all you'll ever need for recording, editing, and mixing up to 128 high-quality stereo tracks with just about any sound card. Sure, you could pay more for a recording studio, but why on Earth would you ever want to?

**Download your copy today from [www.cooledit.com](http://www.cooledit.com).**



P.O. Box 62255 | Phoenix, AZ 85082 USA | 1.888.941.7100 | tel: +1.480.941.4327 | fax: +1.480.941.8170 | [sales@syntrillium.com](mailto:sales@syntrillium.com) | [www.syntrillium.com](http://www.syntrillium.com)  
toll-free sales, USA and Canada



## Improving network reliability

By Kevin McNamara, CNE

**N**o one likes to get the dreaded "something failed" phone call in the middle of the night. While most well designed and properly installed Ethernet networks rarely experience catastrophic failures, performance can slowly degrade and then the network slows dramatically. A survey of 400 large companies by *PC Week* indicated that the average cost of having a network unavailable for less than one percent, equating to about 87 hours per year, is more than \$7 million annually.

### Network servers

As the number of users on the network grows, so should the server. Size matters and it is important to consider upgrading servers to units featuring faster CPU speeds, multiple CPUs, larger backplane capacity, more memory and larger power supplies. Redundant arrays of independent disk drive (RAID), which read and write data from multiple drives simultaneously, are commonly used for networks. These drives may be housed within the same cabinet as the CPU or as external systems.

Storage area networks (SAN) are not connected directly to the server backplane, but rather as independent network devices

connected to the server through a separate high-performance network segment using protocols such as Fibre Channel, resulting in increased performance, but at a relatively high price.

### Cabling

Consider increasing the throughput of your network from 10Mb/s to 100Mb/s or perhaps to 1Gb/s. With the availability of low-cost network interface cards, routers and switches, it is easy to improve the speed of a network simply by replacing older and slower devices with current technology.

Consider the type of cabling used to interconnect the devices. Even CAT5 cabling is not sufficient to support the current generation of throughputs greater than 1Gb/s. In fact, upgrading the equipment without replacing older cabling may cause the network to perform slower.

Perhaps the most likely point of failure of a network lays within its connection to the Internet. Several methods can be used to connect local networks to the Internet, including DS3, DS1 (or fractional DS1) and DSL to name a few. To reduce costs, most companies purchase the minimum bandwidth to support a particular facility. Often, network administrators fail to increase the bandwidth of the connection to the Internet. The effect of having too little bandwidth for too many users is obvious, however, another less obvious problem is congestion that is created over the Ethernet segment while traffic is buffering to the Internet connection, basically slowing the entire network.

### Security issues

Protecting your network from external, and in some cases internal, threats will reduce the chances of data loss or infrastructure damage by hostile users and hackers. Viruses are particularly damaging and can cause the performance of your network to decrease, or in many cases cease operating. The National Infrastructure Protection Center (NIPC), the recently-created arm of the FBI charged with assessing, investigating and responding to threats to our national network infrastructure, recommends these tips for small business and home computer users, but these apply to businesses of any size:

- *Use strong passwords.* Choose passwords that are difficult or impossible to guess. Give different passwords to all accounts.
- *Regularly backup critical data.* Backups must be made at least once each day. Larger organizations should perform a full backup weekly with incremental backups every day. The backup media should be verified at least once a month.
- *Use virus protection software.* That means three things: having it on your computer in the first place, checking daily for new virus signature updates and then actually scanning all the files on your computer periodically.
- *Use a firewall.* Firewalls are usually software products. They are essential for those who keep their computers online through the popular DSL and cable modem connections, but they are also valuable for those who still dial in.
- *Do not keep computers online when not in use.* Shut them off or physically disconnect them from Internet connection.
- *Regularly download security patches.* The NIPC publishes timely information related to potential security threats, as well as suggestions about securing your network from potential attackers. Visit its website at [www.nipc.gov](http://www.nipc.gov).

Availability (%)	Downtime (hours)	Annual Cost (\$)
100	0	0
99.99	0.88	7,000
99.9	8.76	736,400
99.5	43.80	3,679,200
99	87.60	7,358,400

Source: *PC Week*

Figure 1. Network reliability compared to time lost and costs incurred.



# The Secret is Out.

Break every composite performance barrier  
with the new Starlink Digital Composite STL.



## Moseley

It's an engagement years in the making. Digital audio quality finally meets the convenience of composite operation.

Introducing the newest Moseley milestone – the Starlink Digital Composite STL. It delivers all the audio quality that earned the component Starlink its industry applause, with full 16-bit sampling.

Stereo separation that fully exploits the advantages of digital signal processing, with minimal distortion. Plus an overall system gain improvement of 20 dB over analog STL performance SNR better than 85 dB.

Best of all, it's a direct replacement for your existing composite STL. So it's easy to implement the digital audio quality you've hardly dared whisper about until now. With all the quality assurance of the name you know for STLs. Moseley.



The Starlink Digital Composite STL.  
Spread the word.  
And contact us today for the complete story.



## Radio renewal cycle approaches

By Harry Martin

**B**elieve it or not, the license renewal cycle for radio stations is about to begin. The first group of licenses are scheduled to expire in about a year, on Oct. 1, 2003. Renewal-related activities are scheduled to begin six months earlier, with the required pre-filing announcements starting on April 1, 2003, and renewal applications due on June 1, 2003, for stations in DC, Maryland, Virginia and West Virginia. The cycle will then proceed through groups of states and territories at two-month intervals.

As before, the timing of announcements, renewal applications and license expirations is based entirely on the state in which a station is licensed.

The renewal applications will then be due two months later, or four months prior to license expiration. Interested parties will be able to file petitions to deny the renewal application up to one month prior to the license expiration. Unlike prior renewal cycles, however, there will be no opportunity for other parties to file competing applications.

It is likely that questions regarding a station's public inspection file and potential RF radiation hazards, will remain on the renewal application form. It is also likely that by the time renewal applications are due, some form of Equal Employment Opportunity (EEO) rules may once again be in place.

To prepare for the renewal process, stations should review their local public inspection files to make sure that everything is in order. In particular, stations should make sure that copies of quarterly issues and program lists for each quarter since the beginning of the current license term, are properly prepared and in the public file, along with copies of station licenses, contour maps, applications and ownership reports. To avoid RF radiation issues, stations should make sure that any required fences are in place, in good condition and at a safe distance from the base of the tower. Fencing problems have become a hot item for FCC inspectors, along with the posting of antenna structure registration numbers. Because

the Commission has now allocated more money for inspections, address these matters soon.

### LPFM third-adjacencies studied

Congressionally mandated field tests are moving forward to determine whether third-adjacent LPFM stations would cause interference to existing full-power FM stations.

When the FCC created the LPFM service, it declined to include third-adjacent protection requirements. In 2000, after broadcasters raised concerns that LPFM stations would cause interference to full-power FM stations, Congress ordered the FCC to modify its rules to include LPFM third-adjacent channel distance separation requirements. The FCC complied and the new protections resulted in a diminution in the number of LPFM applications granted by the FCC.

As part of the compromise between broadcasters and the FCC, Congress ordered the FCC to conduct experimental field tests to determine whether LPFM stations not subject to third-adjacent minimum distance separation requirements would cause interference to full-power FM stations and FM translator stations. Congress ordered the field tests in as many as nine FM radio markets, including urban, suburban and rural markets.

The FCC is required to release a report on the tests once they have been completed. The report will include the FCC's recommendations to Congress on reducing or eliminating LPFM third-adjacent minimum distance separations.

Meanwhile, the FCC is moving forward to finish processing the remaining pending LPFM applications. As part of this effort, it permitted major amendments (including the specification of a new channel) to those applications that do not propose protection to third-adjacent FM stations because they were filed before the FCC modified its rules to require third-adjacent protection.

In addition, the FCC has issued a list of the LPFM applications in Alabama, Arkansas, Guam, Kentucky, Massachusetts, Montana and a few in other states that it has found acceptable. Petitions to deny the applications were due Oct. 7, 2002. Those that were unopposed could be approved by year's end.

*Martin is an attorney with Fletcher, Heald & Hildreth, PLC., Arlington, VA. E-mail martin@fhhlaw.com.*

### Dateline:

There are no FCC filing deadlines in November or December. However, in 2003 the Commission will again require stations to file biennial ownership reports and, as noted above, the renewal application cycle will begin anew.

# Stuck With A Sound You Can't Get Rid Of?

YOU NEED THE NEW APHEX 2020MKIII AUDIO PROCESSOR



**S**ettling for flabby, undefined bass? Buried, clouded, mids? Shrill, annoying high end that you just can't tune out of your current processor? Is your only comfort that some of your neighbors on the dial sound as bad or worse than you do? Then it's time to step up to the new ApheX 2020MKIII.

Radically new processing algorithms and circuitry bring even greater loudness while maintaining clarity and musicality. The bass is tight, deep and resonant, the mids are detailed and forward, and the highs are open and natural. The 2020MKIII is so powerful, yet so clean, it is the only "broadcast" processor used in world class post production and mastering facilities.

With an extensive range of useful controls you can readily achieve your own unique sonic signature ....a sound that you'll never want to get rid of.

Call us today to audition the new 2020MKIII at your station.

**APHEX**  
SYSTEMS

*Improving the way the world sounds*<sup>SM</sup>

11068 Randall Street, Sun Valley, CA 91352 U.S.A  
818-767-2929 Fax: 818-767-2641 [www.apheX.com](http://www.apheX.com)

ApheX is a registered trademark of ApheX Systems

# Installation Profile



**Top Notch Production:** With all the equipment easily accessible, WMCX-FM can create spots quickly with Harris' Impulse audio console, and Orban's Audicy editing unit.



**News at the Top of the Hour:** The WMCX news staff keeps the Monmouth student body updated with reports from the station's new news booth featuring Harris' custom SmoothLine furniture. News reports are produced on a compact Harris ProCast console.

## Equipment list

ADC PPA3-14MKII26A-IHN  
Aphex 320A  
Audiometrics DA1600Cb  
Bogen C-35  
dbx 166  
Denon DN-600F  
Denon DN-720R  
Denon DN-C630  
Denon DN-M991  
Electrovoice RE-27  
Gentner ScreenWin  
Gentner TS-612  
Hafle P1500  
Hafle P3000  
Harris Procast  
Harris-Pacific Airwave Digital-12  
Harris-Pacific Airwave Digital-20  
JBL 4206  
JBL 4408  
JBL Control 1  
Orban Audicy  
Presonus VXP  
Rolls RS-75B  
Scott Studics SS32  
Scott Studics VT  
Sony CD-RW66  
Sony MDS-B5  
Sony MDS-E12  
Sony PCM-R500  
Symetrix 3C2  
Symetrix 420  
Symetrix 506E  
Symetrix 6T00  
Telos ONE  
Whirlwind MS-24-3-SB-050

**HARRIS**  
Broadcast  
Communications Division

4393 Digital Way  
Cincinnati, Ohio 45040  
800-622-0022; 513-701-5301 fax  
www.harris.com  
broadcast@harris.com

# WMCX- FM 88.9

**W**MCMX-FM 88.9 is the student-run radio station at Monmouth University where they bring listeners 1,000W of "Modern Rock with an Edge." As an educational facility, Monmouth University began this school year with a new state-of-the-art radio and TV broadcasting center. While this process took several years from design to implementation, the resulting facility is a substantial improvement over the previous studios.

In November of 1999, Monmouth University began the process of designing and building a new facility that would house the campus' radio station, as well as classrooms and the campus' TV station. The facilities were in separate existing buildings on the campus, which were getting older and improvements were needed. The University was also experiencing an increased enrollment, which required additional space.

When it was time to plan the new radio and TV facilities, MU chose the architectural firm of Einhorn Yaffee Prescott (EYP) and the consulting firm of

Cosello Maione Schuch (CMS) to design the studios. CME was able to design functional studios that are faculty and student friendly. The partners of CMS have more than 50 years of experience in designing and engineering of radio and TV production and audio visual systems, making them a good fit for this project. Together, EYP, CMS and the faculty of MU designed the studios to not only be operating stations, but also educational facilities as well.

When it came time to select an integrator, MU and CMS chose Harris. Simply put, Harris has strengths in radio and television. Also, the MU faculty was familiar with other work implemented by Harris, so there was an established comfort level. All of these factors led to the decision to choose Harris as the integrator for the technology classrooms, radio and TV broadcast facilities.

The radio station is made of five distinct studios: an on-air room, an interview room, a news room, a



**Welcome Guests:** With its smooth, sleek custom look, Harris' SmoothLine furniture makes a great first impression for WMCX guests in the facility's interview studio. Five guests and a program host have room to spread out and start a discussion.



**The Heart of the Facility:** The staff and students of WMCX-FM are delighted with their new On-Air/Master Control Room with Harris' AirWave Digital 20 on-air console and Scott Studio LCD monitors.



Another studio room, the news room, uses a compact Harris ProCast console for news production.

Harris also created a unique room at WMCX. The radio instructional classroom was designed to be used as an educational classroom for radio broadcast students. It is also a fully operational studio. Harris added an Audicity Editor and SmoothLine furniture to recreate an actual studio to allow for better instructional value.

After several years, the new facility is now open. This project was a large undertaking by Monmouth University.

Focus to meet a condensed project schedule, product quality, workmanship, maintainability and documentation were just a few of the important factors met by the project team of EYP, CMS and Harris. Monmouth University has created a state-of-the-art facility that will be an educational resource for years to come. ■

**Edi Please:** One of four identical editing booths at WMCX-FM offers Urban's Audicity editing equipment for many student projects.

production room and a radio instructional classroom. Each room is designed to perform specific tasks to create a quality broadcast.

The on-air room features a Harris AirWave Digital 20 console. The AirWave is an affordable console that is easy to use. The on-air room also uses custom Harris SmoothLine furniture. In fact, every studio room in the facility, radio and television, uses SmoothLine furniture.

The interview room has space to interview five guests at one time. Along

with a custom host turret, each host and guest position has a separate microphone and headphone control, allowing the guests to adjust the equipment to their personal comfort level.

In the production room, WMCX uses an AirWave Digital 12 console along with the Crown Audicity Digital Editor. The production room also mirrors the on-air room with a host and two guest positions. This is done so that in the event of an emergency, the production room can easily become an on-air room with the flip of a switch.

# High-performance audio

By Doug Irwin

## Evaluating and Improving Analog On-air systems

**W**e are all aware that the economy has slowed down, and that advertising revenue is down for radio companies across the country. With capital budget time coming up, it is time to reconsider all the widgets, gadgets and gimmicks needed for the radio station next year. Take stock of what the station already has, and focus on making all of it work well together.

For example, if the plan was to propose a budget for a digital upgrade of the plant, go ahead. Just don't be surprised if it doesn't get too far next year. I'm not suggesting that you sit on your hands; in fact, there are many things that can be done in a typical analog plant that can go along way toward improving the product. Perhaps a new competitor has shown up on the dial; one that may make future capital improvements even more distant.

### Listening objectively

If an engineer thinks the sound at the station sounds perfect, then he must be listening all the time, right?

Pretending to be a typical listener is impossible, but you can be a super listener. Be more sensitive to problems heard over a radio than the average listener.

As a super listener, an engineer should notice problems before

listeners do, and he should be able to analyze their causes.

Sometimes, as I am stuck in traffic on the way in to work, or on the way home from work, I let the radio run in scan mode, just to see what stations it stops on. I then try to honestly gauge my first impressions when it does stop. How do the station's competitors sound? How does the station sound? Can I always recognize the sound of my own stations, and my competitors? Does my station always sound better than my competitor? How about half the time? Two times out of 10?

### Identifying the problems

If you could ride along in the average listener's car, and could ask them why they preferred one station to another, they would give you various answers, but the one you need to be concerned about is this: "Station X seems stronger. I can get it more easily. It sounds clearer."

"What do you mean it seems stronger?" you ask. "We're transmitting from the same location. We have the same power they do."

"I don't know ... it just is clearer. It sounds like they have more power." You, as the station's engineer, have your work cut out for you. Remember that, to at least some degree, the station's fortunes are tied to your own.

# lio

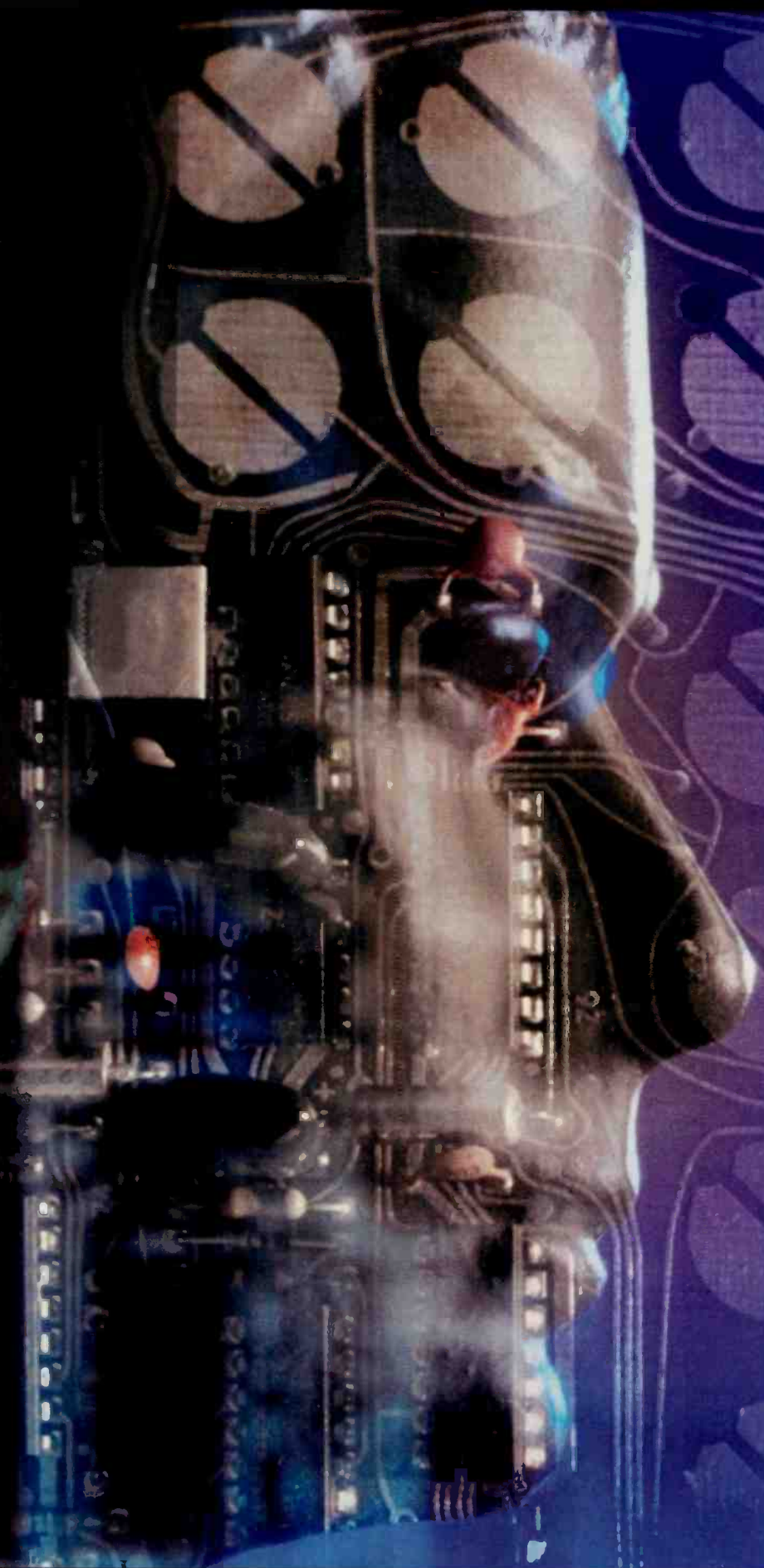

# High-performance audio

Try to analyze what a lay person would mean by "clearer." I would assert it means more intelligible. I would further assert that it means less noise, less distortion and more realistic high frequencies. Lyrics are more intelligible. Announcer voices sound more real. The other station may sound louder, even with what seems to be the exact modulation level as your station.

Identify the differences between your station and your competitor (or competitors), and then get to work.

## Examining the system

The engineering element of a broadcast engineer's job is the knowledge, ability and experience necessary to assemble a bunch of disparate components designed by a bunch of anonymous engineers, into a system known as a radio station. There is some art to it, as well.

To maximize the performance of the system, one of the most important things to know is how the components of the system work together. Also, make sure the human components of the system are working correctly with respect to the electronic components.

*Continue listening carefully.* After listening to the station carefully, you have come



Knowing how the various components in a facility function, both independently and as a system, is the first step. Photo by Gary Kline.

# Switchertools

**BROADCAST**  
**tools** INC.®

*Innovative Problem Solving Tools for Broadcast  
and flexible mounting accessories.*

*Our switchers offer excellent sonic quality, removable I/O connections, contact closures, serial remote control capabilities, and flexible mounting accessories.*

### SS 12.4

Active audio switcher/router with 12 stereo inputs and four stereo outputs.

### SS 8.2

Active audio switcher with eight stereo inputs, two stereo plus two mono outputs.

### 16x2

The 16x2, Sixteen input, Dual Output Stereo Switcher/Router passively switches or routes any one of 16 stereo inputs to either or both stereo outputs or vice-versa through gold contact relays.

### 8x2

Active audio switcher with eight stereo inputs, two stereo plus two mono outputs.

### 16x1

Passive switcher/router with 16 stereo inputs and one stereo output, or vice-versa.

### 8x1 DAS

Routes any one of eight AES/EBU digital inputs to three common outputs.

### 6x1

Passive switcher/router with six stereo inputs and one stereo output, or vice-versa.

### SM-6

Stereo mixer with six stereo inputs, a stereo output, and front panel on/off switches.

### 3x2

Active audio switcher with three stereo inputs and two stereo outputs.

### SS 3.1

Passive switcher/router with three stereo inputs and one stereo output or vice-versa.

### SS 2.1/BNC

Passive switcher/router with two composite audio, video, or AES/EBU inputs to two composite video, or AES/EBU outputs, or vice-versa.

### SS 2.1/TERM

Passive switcher/router with two stereo inputs and one stereo output or vice-versa.



SS 12.4



SS 8.2



16x2



8x2



16x1



8x1 DAS



6x1



SM-6



3x2



SS 3.1



SS 2.1/BNC



SS 2.1/TERM

Check out our web site for product information, list pricing, and distributor locations!

web: [www.broadcasttools.com](http://www.broadcasttools.com) • email: [support@broadcasttools.com](mailto:support@broadcasttools.com) • phn: 360.854.9579



You need to multi-task.

omt  
technologies



Shouldn't your recording software?

# iMediaLogger

From  
**\$695**

(ī-me'dē-d-ə lō'gər) *definition:* The most complete, affordable, and easy-to-use automated audio recording solution available.

iMediaLogger frees you from the costly maintenance of conventional and outdated equipment used for logging, recording, and skimming including reel to reel, DAT, and VCR recorders with a single computer workstation.

Used in hundreds of stations including all of the top 10 markets, this award-winning product allows you to:

- simultaneously record up to 12 stereo or mono audio sources or streams using multiple bandwidth and compression formats
  - MP2, MP3, Windows Media Audio, Real Audio, PCM, and ADPCM
- access your recordings anytime, from anywhere using its built in web browser interface
- schedule time or closure based recordings
- remotely configure and manage your iMediaLogger system

The next time you need to log, skim, or record, save yourself -and your station- plenty of time, money and headaches. With iMediaLogger, you will never have to change a tape again.



To learn more about iMediaLogger,  
visit [www.omt.net](http://www.omt.net) or call 1-888-665-0501

# High-performance audio

to the conclusion that there is room for improvement. However, don't stop listening. Continue listening carefully. If you work at a station with a music format, familiarize yourself with the most commonly played songs by listening over and over again. Get to know the sound of jocks and other voice talent. If you don't, you won't be a super listener, and you won't be able to tell if other work

you are doing on the system is having an effect.

*Production elements.* There are many radio formats but, I have yet to hear one that didn't use some sort of recording media, for the purpose of delayed playback. By this I mean anything from spots, to music, to long-format programs.

Before diving into the electronics of a recording device, make sure that the users are recording the material correctly. If material is recorded too loudly, for example, there will be obvious distortion during playback. If the material is recorded at *too low* of a level, your broadband AGC may have to pick up the slack; when it does you may notice the effects of quantization. If material is recorded with left and right channels out of phase from one another, little will be heard on a mono FM radio. (Remember, at least half of the radios in the field are mono; many of the stereo ones will be in blend mode at any given time.) Inconsistencies in the way material is recorded can generate inconsistencies in system performance. Develop the correct recording procedures, and make sure your production people follow them. New staff should become acquainted with these procedures when they begin working.

*On-air playback.* Obviously, material that is recorded in-house is only part of what gets played over the radio station. Even the best material can be affected if on-air personnel do not handle it correctly. That's where console metering plays an important role.

Many consoles sold today use LED indicators and refer to something other than a VU scale; they may refer to the peak level the console electronics can handle, or something in-between. If your console metering is by VU meter, then most jocks will know how to use them. If LED meters are used, determine the correct operating indication, and make sure all on-air personnel know it as well.

*Reference level and headroom.* What is the correct level? In any audio system, there will be a maximum level of signal that can be passed from input to output without distortion. Generally speaking, this level is determined by the power supply voltage available to the amplifiers, and the amount of load connected to their outputs. Most every console made within the last 25 years uses a bipolar power supply that will run outputs of at least +15V and -15V. Most integrated circuits used in output circuits (such as 5532s) will have an absolute peak output capability of about 1V less than the supply voltage; so, two 5532s set up in a balanced line driver will be able to have a maximum peak output of about 28V peak-to-peak, assuming the power supply rails are at +15V and -15V. This translates to +22dBu. The nominal level of most systems



## A Great System Starts With An 816R



Known throughout the world as the best performing, most reliable FM transmitter.

**IDT** Continental Electronics  
INTEGRATED DEFENSE



800.733.5011 [www.contelec.com](http://www.contelec.com)

# Power beyond the printed word.

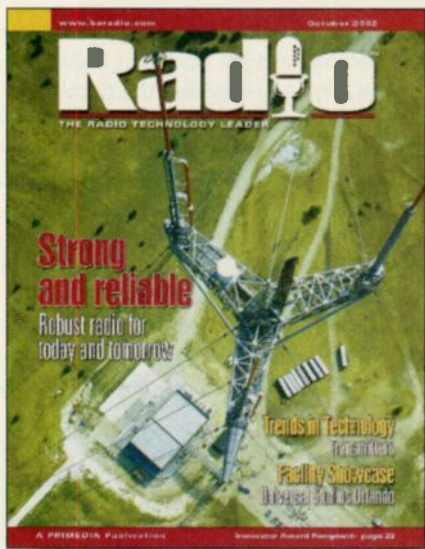

*Radio* magazine's ability to help you solve business problems extends beyond the great editorial in this publication.

**E-mail newsletters.** Get the news you need, as it happens. Sign up for a subscription to our e-mail newsletter, the *Radio* Currents Online Weekly E-mail. Go to [www.beradio.com](http://www.beradio.com) and click on the button link on the left side under Site Features.

**Amplified coverage through our website.** Visit [www.beradio.com](http://www.beradio.com) where you'll find a wealth of information to help you do your job better, including:

- Daily news updates in Currents Online
- The Studio Spotlight
- The Engineer's Notebook
- Industry event calendar and Industry Links
- Links to important FCC actions
- Links to each issue's advertisers' websites

**Supplier Directory.** Find a product or service in our multi-industry Supplier Directory. Go to [PrimediaBusiness.com](http://PrimediaBusiness.com) and click on the Supplier Directory link.

**Content for your website.** Get the latest industry-specific news automatically delivered fresh to your corporate website, intranet or extranet. Go to [PrimediaBusiness.com](http://PrimediaBusiness.com) and check out the *Primedia Insight* newswire.

**Opportunities for Advertisers.** We can connect you with the exact buyers you're looking for through newsletter sponsorships, customized online special reports, targeted Web advertising, and more. Contact *Radio* magazine sales director Steven Bell ([sbell@primediabusiness.com](mailto:sbell@primediabusiness.com) or 913-967-1848) or Rob Shore ([rshore@primediabusiness.com](mailto:rshore@primediabusiness.com) or 212-462-3401).

**Click or call today to tap into the power beyond the printed word.**

**Radio**<sup>TM</sup>  
THE RADIO TECHNOLOGY LEADER

Radio Magazine  
[www.beradio.com](http://www.beradio.com)

# High-performance audio

(especially one with VU meters) is most likely +4dBu, and perhaps +8dBu. The difference in decibels between the nominal level and the peak level is known as headroom.

With music, a peak-to-average ratio of 12dB is to



Ensure that the equipment operators are using the equipment properly and maintaining good audio levels. Photo by Ben Weiss.

be expected. With a nominal level of +4dBu, and considering a peak-to-average ratio of 16dB, I would never expect my peak levels to exceed +20dBu. With a +22dBu limit, though, there is only a 2dB cushion prior to clipping the output amps. In theory that is tight, but in practice it is adequate. Make sure that jocks know that 0VU is the goal when setting levels during their show. Pinned VU meters could mean distortion is generated in the console, or perhaps downstream in the system.

If the mixing console uses LED metering, determine if the scale is referred to as a nominal level or a peak level. If it is referred to as a peak level, but a few of the jocks think it is a nominal level (like VU), then there will be problems with the sound of the station.

*Measuring system gain and frequency response.* The mixing console is probably only one component making up a chain of equipment at the studio location and through the STL system. Be familiar with the performance of the entire system. Only then can you be sure that all the components are operating together correctly.

The first step is to establish the nominal system level, and then to make sure that it remains constant from one end of the system to the other. Start by running an audio generator into one of the line inputs on the console. A 400Hz +4dBu sine wave fed into one of the line inputs, with a net gain of zero, should generate a +4dBu sine wave output, and the console metering should indicate that the nominal level is being met (i.e., 0VU on the console metering). Calibrate the meter amps if necessary. If there is a distribution amplifier attached to the output of the console, its output channels that feed the system should be at +4dBu as well. Other fixed-gain devices, such as an equalizer, should have an output level that is

**12,000-XP** ONE OF THE MOST POPULAR  
CONSOLES EVER!!

**35% OFF SALE!**

NOW ONLY  
**\$4,695**

For more detailed information visit us at: [www.arrakis-systems.com](http://www.arrakis-systems.com) or call: (970) 461-0730



## ESSENTIALS

Make your move into radio's future:

Otari's New DB-10 Digital  
On-Air Console.



High-resolution digital audio is now becoming a demanding fact-of-life for today's top-market radio operations. To meet this challenge, Otari introduces the new **96 kHz DB-10 Digital Broadcast Console**. The fully expandable DB-10 is the most advanced and reliable small-format digital On-Air console available, specifically designed to meet the needs of broadcast professionals. Its ergonomically refined control surface features ten (10) fully configurable input channel faders. Choose from Analog Inputs (Stereo and Mono) or Digital Inputs (AES/EBU and S/PDIF) for a maximum of 16 active channel paths in total, with 4 microphone inputs always available on faders 1 to 4. The DB-10 also features the EMG Emergency bypass function, which protects you in the event that one of your digital input sources should fail.

The DB-10 provides 99 password-protected snapshots, and 9 project settings for easy

*Microphone courtesy of Audio-Technica*

recall. Multiband selectable equalization, compressor/limiter dynamics, 2 AUX, 2 TEL, and 2 PGM busses as well as two digital mix minus (N-1) busses, are available on all channels. The DB-10 handles sample rates from 32kHz to 96kHz using the highest quality sample rate converters. Synchronization can be achieved via internal or external 48kHz word clock, providing a reliable digital lock every time.

Up to 4 DB-10 consoles can be cascaded together to provide additional channel inputs



as needed. When cascading DB-10 consoles, both the talkback and Emergency Bypass signals are shared between all consoles, allowing for one man operation. All of this in a compact footprint perfect for small studios, while also being expandable for use in larger facilities. Furthermore, the DB-10's portability makes it the perfect choice for OB trucks.

Need computer backup? DB-10's console snapshots, project settings, and GPIO data can be quickly saved and recalled using a standard PC serial link. The outboard power supply unit supports 100-240VAC and optionally 24VDC. And by adding another optional power supply unit, the DB-10 can be redundantly duplexed for failsafe operation. If your station's been waiting to provide "all digital" content, here's the on-air console solution to take you securely into radio's future. The **Otari DB-10** delivers digital technology today - with the simplicity, reliability and familiarity of analog's past.

[www.otari.com](http://www.otari.com)

**OTARI**

Another Otari Indispensable  
Tool-Of-The-Trade

# High-performance audio

equal to the system level. If there is a variable gain device (such as an AGC) in the system, attach the measuring device at its input.

After establishing that the nominal level is constant through this part of the system, it's time to check the headroom. The receive measuring device should have a monitoring port that can feed an oscilloscope without unbalancing, or

otherwise affecting, the point being measured. Once the scope is connected, look at the +4dBu sine wave. It should look clean. Increase the input to the console by 10dB; the VU meter will peg, but the sine wave should look the same only bigger. Increase the sine wave by another 10dB. The sine wave will have a clipped top and bottom now. Reduce the input level in 1dB steps until the clipping disappears. At that point, you have determined the headroom that the system really has in practice (at least up to the input of any variable-gain devices). The system should have at least 16dB of headroom above the nominal level.

After establishing this peak level, mute the audio generator. The resulting level should be around -80dBu to -90dBu. Calculate the dynamic range by taking the peak level and subtracting the noise floor (Example: +22dBu - 80dBu = 102dB). Make sure that the measurement device is not high-pass filtered. You want to know about any low frequency noise that may exist in the system.

Another important facet of the headroom measurement is level vs. frequency. Once the headroom has been established at 400Hz, sweep down in frequency to 100Hz, then 50Hz and then 20Hz. The result should be close to the level at 400Hz (within a couple tenths of a decibel). Now go the opposite direction—up in frequency. Can the system pass 15kHz at the same level as 400Hz?

*On-air processor located at studio site.* Some or all of the on-air processing may be located at the studio site. Make sure the input gain of the audio processor matches the system's nominal level. Many audio processors (young and old) have different gain settings so that the user can match the gain structure of the processor with the levels expected at the input of the device. Make sure the processor does not expect a -10dBu input, when +4dBu is supplied. Doing so could generate distortion in the input amps of the processor.

*On-air processor located at the transmitter site.* If the on-air processor is located at the transmitter site, then the system measurements need to be extended all the way through to the transmitter site. The STL is often the weakest link in the chain. In fact, the performance of the STL will usually be the limiting factor in the overall performance of the system. Move the measuring device to the outputs of the STL, and take the same set of level vs. frequency measurements. Adjust the gain of each element in the system, from console gain, to VU meter calibration, to directional antenna gain, to STL input gain and output level, until constant levels are established all the way through. Remeasure level vs. frequency, and see how the high end

## Great Software from BSI

BSI created Simian digital automation, but did you know that we have a whole family of products for Radio?

WaveCart, Stinger, Speedy, Skimmer and WebConnect can all work together to make your station function professionally and sound amazing. In addition to our software, we offer partner products such as sound cards, editing software traffic and billing software and various other accessories.

Any and all of our programs are available for download. So install our software and play with it for as long as you want. Once you've decided that it's the software for your station, give us a call or order online.



Broadcast Software  
International  
1925 Bailey Hill Road, Suite A  
Eugene, OR 97405  
www.bsiusa.com  
888-BSI-USA1 (888-274-8721)  
info@bsiusa.com

Para el español, llamada Felipe  
Chavez, Distribuidor de los  
E.E.U.U.  
(916) 368-6332  
fchavez@ommedianet.com

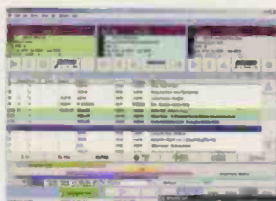

Simian  
digital  
automation  
\$1499

WaveCart  
digital cart  
machine  
\$299



Stinger  
instant audio  
player  
\$199

WebConnect Pro  
email remote  
control  
\$299



Speedy 4.0  
CD-to-PC  
recorder  
\$199

Skimmer  
easy audio logging  
\$299



Thousands of users have discovered how easy and versatile BSI software really is.  
**Test and try before you buy.**

# If You Feel Like This

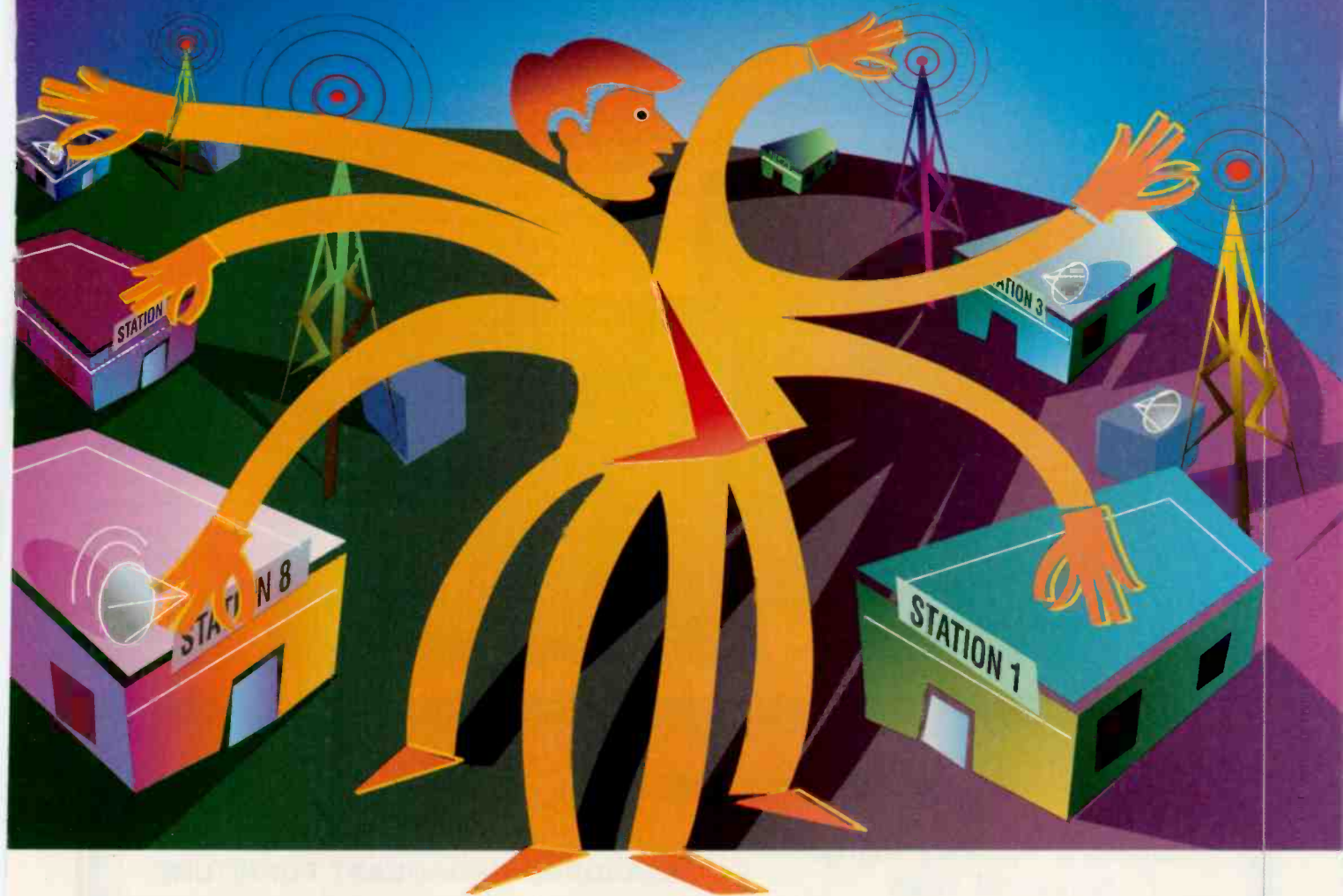

## You Need This

Looks like you've got your hands full again. Except you're running out of hands. And because you have many facilities you could use a few more legs, too.

Let Harris' Intraplex STL PLUS™ give you a hand getting your new station up and running quickly and profitably or upgrading your station to the best quality digital on-air sound available today.

STL PLUS™ gives you bi-directional program audio transport over a T1 line, fiber or microwave link. So you can interconnect your studios, offices and transmitter sites. And because it's a digital system, you're delivering pure, crystal clear sound – regardless of the distance. Even if you're surrounded by the highest mountains or tallest buildings.

Now for the PLUS in STL PLUS™: You can also transmit LAN/WAN data, telephone, intercom, and remote control over the same digital line. All of which can rack up some pretty impressive cost savings for your inter-facility communications.

Best of all, STL PLUS™ grows with you as no one else can. It has the industry's largest assortment of plug-in modules. So you can design the perfect system for today and quickly, easily, and affordably upgrade it for tomorrow.

So, contact your Harris representative about STL PLUS™ today. You'll be a leg up on the rest.



*next level solutions*

SERVICE

SYSTEMS

AUTOMATION

TRANSMISSION

# High-performance audio

(15kHz) compares to the low end (20Hz). Remeasure the noise floor and recalculate the system's dynamic range.

*Stereo generators.* If the station uses an analog

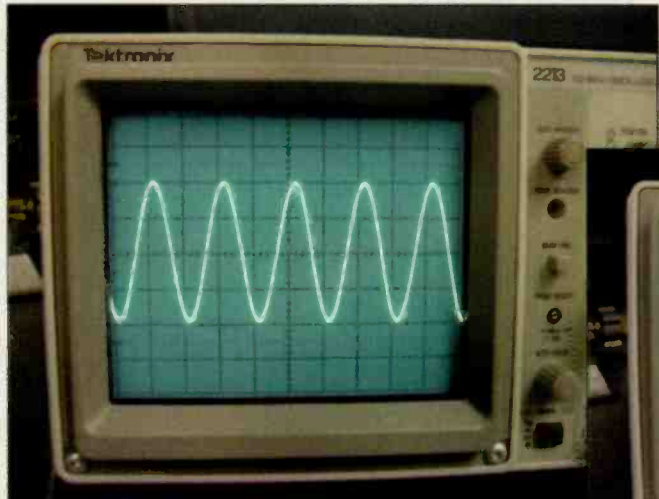

Check the audio system's headroom by observing the point at which the audio is clipped. Photos by Ben Weiss.

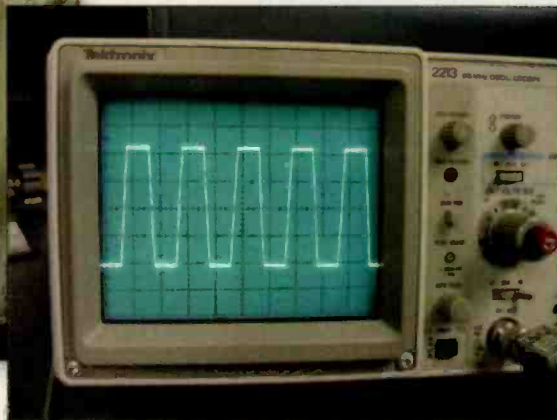

stereo generator, it can cause different types of problems. Newer stereo generators (less than 10 years old) are going to have an output amplifier that can drive a long piece of coax (as much as 100 feet of RG-58). In most transmitter site installations, the length of coax on the output of the generator will be a non-issue. However, if the station owns an older stereo generator, refer to its manual to see what the recommended maximum amount of cable is that can be hung on its output. Attaching too much cable on the output of an amplifier not designed to drive a capacitive load, such as a long coax, could roll-off the frequency response of the composite system, causing a loss in stereo separation.

*Analog composite STLs have similar issues.* Typically, analog radio STLs are calibrated so that 3.5V peak-to-peak generates the full deviation of the system (otherwise known as 100 percent modulation). Input metering on the transmitter side, and output metering on the receiver site, will indicate 100 percent modulation with this voltage level on the transmitter

## RAM BROADCAST SYSTEMS, INC.

Building Broadcast Furniture  
for over 35 Years

STARTING AT  
**\$2,484**



PREWIRED  
SYSTEMS  
AVAILABLE

### STANDARD BROADCAST FURNITURE

- SOLID SURFACE OR LAMINATED TOP
- 10 YEAR WARRANTY ON SOLID SURFACES
- RICH STAINED OAK TRIM
- LAMINATED VERTICALS
- REVERSIBLE PUNCH BLOCK PANEL
- 4 3/8" KICK BASE
- 30" HIGH TABLE TOP (38" OPTIONAL)
- 12 RACK UNIT UTILITY HOUSING
- 12 RACK UNIT PEDESTAL BAYS
- POP OUT REAR PANELS
- CABLE WIRE TRAYS
- ASSORTMENT OF COLORS
- GUEST WINGS AVAILABLE
- OVERBRIDGES AVAILABLE



USA  
(847) 487-7575

[www.ramsyscom.com](http://www.ramsyscom.com)

CANADA  
(705) 722-4425





**IN** If the migration to digital is in your future, then this is the route to take. Introducing the large size, big performance analog router that also speaks fluent digital. A true hybrid that allows you to scale the number of analog and digital ports as needed, now and in the future. Best of all, the SAS64000 Audio Routing System creates a path to AES/EBU digital audio without creating analog obsolescence.

This means you can mix your analog and digital I/O in the same router frame. Go direct analog to analog, or digital to digital. Mix it up with automatic 24-bit conversion analog to digital and vice versa.

Either way, this unique architecture sports uninterrupted signal integrity and non-blocking flexibility.



analog and/or digital input

- 256 x 256 Large
- Mono/Stereo with stereo linking
- Wide variety of control panels
- 118 dB analog dynamic range
- Distributed multi-processor architecture

SIERRA AUTOMATED SYSTEMS  
CORPORATION • COMMERCIAL

# Mix and !

- Digital or analog inputs and outputs
- PC or automation control
- +28 dBu max. input/output levels
- Superb broadcast-quality performance
- Automatic 24-bit analog to digital conversion

SIERRA AUTOMATED SYSTEMS  
CORPORATION • COMMERCIAL

SIERRA AUTOMATED SYSTEMS  
CORPORATION • COMMERCIAL



analog and/or digital output

**OUT** And the SAS64000 is wonderfully simple to integrate, upgrade and put into service.

Just plug in our new digital port expander and that's it.

Welcome to digital!—co-existing flawlessly with analog—and all in the same framework.

Interested? There's lots more to tell.

Call **818 840 6749**; or e-mail [sales@sasaudio.com](mailto:sales@sasaudio.com); or check our website at [sasaudio.com](http://sasaudio.com).

If you're moving into digital, then the SAS64000 Audio Routing System is your conduit to the future.



**SIERRA  
AUTOMATED  
SYSTEMS**

[sasaudio.com](http://sasaudio.com)

# High-performance audio

input. While program material is running through the system, the output of the stereo generator should be set so that the STL metering is indicating peaks of 100 percent. If the peak level is too low, the overall dynamic range of the system is compromised. If the level is set too high, there may be subtle distortion generated in the demodulation process of the receiver. In either case, the on-air sound is affected in a negative fashion. Cable length is an issue with older analog systems. Keep the composite output cables as short as possible, locating the composite source as close to the exciter input as possible.

## Optimizing the system

**Lack of headroom.** If the system can not maintain at least 16dB of headroom, (down to 20Hz and up to 15kHz), see which device or link in the chain is specifically causing the problem. Do this by setting up a headroom test, and working backwards (or upstream, from the last device in the system, backwards to the console output). A headroom problem across the entire audio band could be attributed to something that has incorrect input gain vs. output gain. An example is if there is a distribution amp (DA) in the program chain that has an input

**If the system cannot maintain at least 16dB of headroom, find the problem by working backwards.**

gain control and an output gain control. Perhaps, by accident, someone turned up the input gain by 10dB, and then turned the output gain down by 10dB to compensate. The throughput gain is zero. However, the input amps get clipped early resulting in only 6dB of headroom. Remove the DA from the chain anyway (set it up to bridge the console output; don't run the air chain through it). When it comes to audio quality, less (equipment) is definitely more (quality). If you insist on leaving it, readjust the input gain so that the input amps can handle +22dBu, and then adjust the output amps afterwards so that the throughput gain is zero.

What if the system lacks high-frequency headroom? Are there equalizers in the system? If so, how are they set up? A graphic equalizer, for example, set up in the smile configuration, may lack headroom at low and high frequencies. At low frequencies, the effect would be pronounced clipping. At high frequencies, the

# FJ-500 FlipJack

## CELL PHONE INTERFACE

### FEATURES:

- Use With Most Hand Held Cell Phones
- Two Headphone Jacks
- Two Mic Inputs
- Separate Line Input
- Connection To Standard Telephone.
- Operates on 'AA' Batteries or external power
- A Separate Headphone Cue Switch For More Flexibility
- Balanced Line Output
- Shoulder Strap Slots

Call For More Information

**CONEX**  
ELECTRO-SYSTEMS

1602 Carolina Street Bellingham, WA 98229  
www.conex-electro.com conex@conex-electro.com  
360-734-4323 800-645-1061



# Amplified coverage.



Radio magazine's ability to help you solve business problems extends beyond the great editorial in this publication.

Visit [www.beradio.com](http://www.beradio.com) where you'll find a wealth of information to help you do your job better, including:

- Daily news updates in Currents Online
- The Studio Spotlight
- The Engineer's Notebook
- Industry event calendar
- Industry Links
- Links to important FCC actions
- Links to each issue's advertisers' websites

Tap into the power beyond the printed word.

# Radio<sup>TM</sup>

THE RADIO TECHNOLOGY LEADER

Radio Magazine

[www.beradio.com](http://www.beradio.com)

# High-performance audio

effect would be intermodulation of high frequency components (because harmonic distortion will be rolled-off farther downstream in the system). If you insist on leaving this configuration, readjust the input and output levels to maintain the 16dB of headroom at the opposite ends of the audio band. Make a note that the throughput gain at 400Hz will

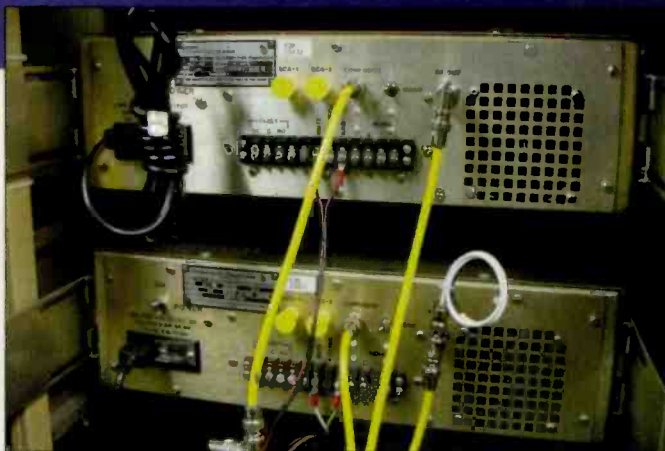

To maintain stereo separation, keep the length of the composite audio coaxial cable to a minimum. Photo by Ben Weiss.

be something other than 0dB.

It is possible for the system to suffer from noise, especially when measuring the system's dynamic range. Low frequency noise related to the power line frequency can be easy or tough. A 60Hz hum can usually be attributed to inductive pickup. Move high-gain devices (such as mic pre-amps) away from big power transformers. A 120Hz buzz usually comes from dc power supplies. Check to make sure the filter caps aren't dried out. This type of noise can be introduced into a system by ground loops.

Emphasize balanced audio feeds—not only in the input and output amps, but also in the cabling itself. Analog radio STLs are sometimes noisy. Make sure the transmit and receive antennas are pointed correctly. Check that the transmission lines on the transmit end and the receive end are in good shape, and that the connectors are on correctly. Be sure the transmitter and receiver are as close to the same frequency as possible. If the receiver and transmitter are off, the result can be noise and subtle distortion from the demodulation process in the receiver. If the system periodically fades, consider getting bigger dishes on one or both ends, and shorten transmission line paths.

**Transmitter tuning.** The effects of multipath distortion on FM transmission are obvious. There isn't much that can be done about receiver multipath, but there is something that can be done to ensure that a station isn't transmitting multipath. The symptom of non-optimized transmission is synchronous AM noise transmitted along on the FM carrier. The basic component of the measurement setup is a sample element that produces a dc output that drives a meter. If a wattmeter sample is available in the output transmission line, use it for the dc sample and

## "We're On-Air in Five Minutes."



### When you've got audio to cut and no time to spare...

Trust Short/cut 2000™ to get a move on. How fast is it? You'll be editing tracks as fast as you can push the buttons. And when you're working on-air, Short/cut's ten Hot Keys keep your best clips cued-up and ready to go.

We've also tripled audio storage to a whopping 12 hours – and with a hard drive so quiet you can work right next to an open mike.

Whether it's breaking news, phone-ins, sports, interviews, or live events, the new Short/cut 2000 is radio's #1 choice for stand-alone digital audio editing.

Log on  
**360systems.com**<sup>®</sup>  
Get  
the  
Story

360 Systems, 5321 Sterling Center Drive, Westlake Village, CA 91361 • Phone (818) 991-0360 • Fax (818) 991-1360

# The best selection

## FM Educational Circular Polarization antennas.

Model	No. Bays	Max. Input Power	Price
MP-1	1	500 W	\$250
MP-2	2	800 W	\$650
MP-3	3	800 W	\$950
MP-4	4	800 W	\$1,250
MP-4R	4	2000 W	\$1,750
MP-5	5	3000 W	\$2,250
MP-6	6	3000 W	\$2,700

## FM Low Power Circular Polarization antennas.

Model	No. Bays	Max. Input Power	Price
GP-1	1	1500 W	\$350
GP-2	2	3000 W	\$1,350
GP-3	3	4500 W	\$1,800
GP-4	4	6000 W	\$2,500
GP-5	5	6000 W	\$2,900
GP-6	6	8000 W	\$3,500

## FM Medium Power Circular Polarization antennas.

Model	No. Bays	Max. Input Power	Price
SGP-1	1	3000 W	\$650
SGP-2	2	6000 W	\$2,450
SGP-3	3	8000 W	\$3,500
SGP-4	4	8000 W	\$4,300
SGP-5	5	8000 W	\$5,100
SGP-6	6	8000 W	\$5,900
SGP-6R	6	15000 W	\$6,500

Please Contact the OMB America  
Sales Department, for other  
antenna systems configurations



### EUROPE

#### Commercial & T.V. Factory:

Avda. San Antonio, 41  
Teléfs.: 976.50.46.96 (6 lines)  
Fax 976.46.31.70  
50410 CUARTE DE HUERVA  
(Zaragoza)

#### Antenna & Radio Factory:

Camino de los Albares, 14, bajos  
Teléfs.: 976.50.35.80 (6 lines)  
Fax 976.50.38.55  
50410 CUARTE DE HUERVA • (Zaragoza)  
Internet: <http://www.omb.es>  
e-mail: [ombcom@infonegocio.com](mailto:ombcom@infonegocio.com)  
VideoConference(RDSI) 976 46 32 00

### INTERNATIONAL DIVISION

3100 NW 72 nd. Avenue Unit 112  
MIAMI, Florida 33122  
Ph.: 305 477-0973 – 305 477-0974 (6 lines)  
Fax: 305 477-0611  
Internet: <http://www.omb.com>  
e-mail: [ombusa@bellsouth.net](mailto:ombusa@bellsouth.net)  
Videoconference: 1 305 5940991/92

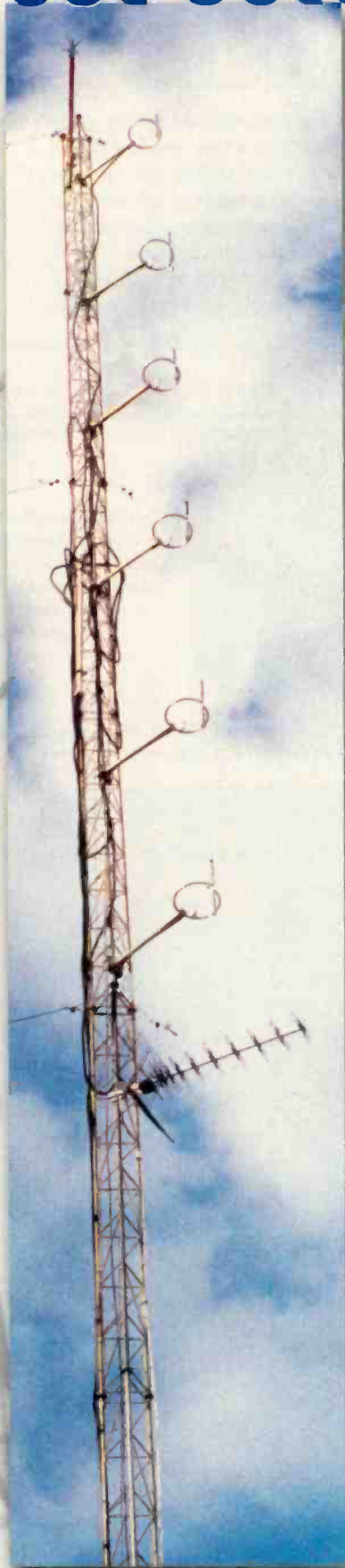

# TU & Radio antenna systems

# High-performance audio

then minimize the synchronous AM in one of the following ways: Connect a scope across it (use a low vertical bandwidth, like 20MHz) and tune the transmitter for the least amount of noise riding on top of the dc; or, connect a sensitive audio amplifier across it and use your ears to minimize the amount of noise riding on top of the dc sample. (Do either of these as a touch-up after tuning the

transmitter by the manufacturer's recommended means.)

**AM transmitters: modulation level.** Unlike its FM counterpart, the amount of power transmitted in an AM system is proportional to the amount of modulation. The more modulation, the louder and stronger the station sounds. However, because of the nature of AM, the transmitter is not forgiving of the overall peak level. Too much negative modulation creates splatter, and makes the station sound bad. Most current AM processors have tight level control, so it is possible to achieve consistent results by carefully adjusting the modulation level with the use of an oscilloscope.

## Model RFC-1/B Remote Facilities Controller

*it's the most affordable, fully-featured transmitter remote control system available. it's flexible. it's expandable. it has a well-deserved reputation for being very reliable. and it's not difficult on the eyes. what other reasons do you need?*

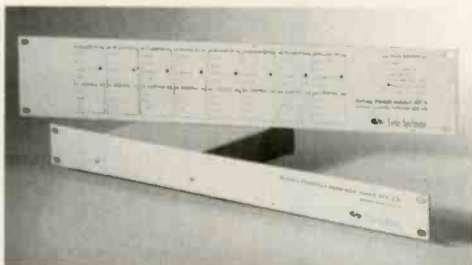

### FEATURES

- transmitter control from any telephone
- 8-64 channels of telemetry and control
- programmable control by time and date
- automatic adjustments based on telemetry
- optional printer and modem adapters
- programmable telemetry alarms
- full-featured, affordable, reliable
- integrated rack panel

 Sine Systems, Inc.

nashville, tennessee • 615.228.3500 voice • 615.227.2393 fax-on-demand • www.sinesystems.com

visit our web site for more information on our products

## Advancing to the next level

When it comes to audio processing, the old adage garbage in equals garbage out is true. Even without changing any of the settings on a processor, it's likely that the station sounds better after you have studied and fixed the on-air chain. Upgrading to the next level of quality involves making changes to the electronics of your systems components, the efficacy of which is subjective. Before going that far, continue listening to your radio station and see to it that you've conquered all the easy problems first.

*Irwin is director of engineering for Clear Channel, San Francisco.*

## Experience Exceptional Quality, Reliability and Service! Experience Armstrong Transmitter!



FM 30000 TX

Our single tube high power FM transmitters offer you exceptional quality and affordable prices.

Built for the "real world" environment, these RF workhorses offer long term reliability and features not found in any other single tube transmitter available.

Features include:

- 1/4 Wave Grounded Grid PA.
- Fiber Optic PA Arc Detection.
- PA Temperature Protection.
- Advanced Control System with remote computer interface and auto log.
- More internal status sensors than any other transmitter.
- CD Quality Audio. (AES/EBU optional)
- Available from 15KW to 35KW. Combined systems to 60KW.

**Armstrong Transmitter ... the best RF products, the best around-the-clock support, and the best prices ... because you deserve nothing less!**

 **ARMSTRONG**  
TRANSMITTER CORPORATION

4830 North Street, Marcellus, NY 13108  
Phone: 315-673-1269 Fax: 315-673-9972

Web Site: [armstrongtx.com](http://armstrongtx.com)  
email: [sales@armstrongtx.com](mailto:sales@armstrongtx.com)

### AUDIO ROUTING SWITCHERS

SR-10 \$396.00

10x1 STEREO SWITCHER

SR-10M \$799.00

10 X 1 STEREO SWITCHER

SR-210 \$499.00

DUAL 10 X 1 STEREO SWITCHER

SR-201 \$1380.00

20 X 1 STEREO SWITCHER

SR-64 \$698.00

6 X 4 STEREO SWITCHER

SR-61M \$1799.00

6 X 1 STEREO SWITCHER WITH  
METERING AND MONITORING

 RAM

BROADCAST MANUFACTURING, INC.

USA  
847 487 7575

[www.ramsyscom.com](http://www.ramsyscom.com)

CANADA  
705 722 4425

# Superior Broadcast Products

## FM Transmitters

All Power levels 20 watts to 30,000 watts  
100% Solid State or Grounded Grid

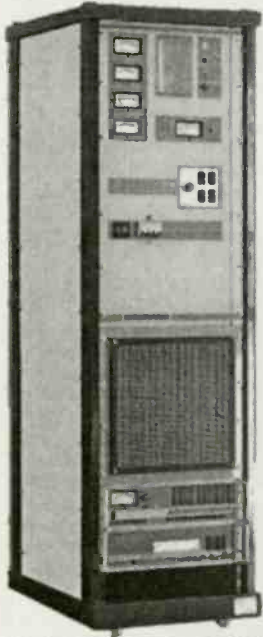

### Grounded Grid Models Feature

- Solid State High Performance Exciter
- Solid State Driver
- Ease of Installation
- Fast Delivery
- Motor Driven Tuning
- Complete Front Panel Metering
- Low Pass Filter
- Soft Start Up
- Cost Effective Pricing
- Financing Available
- LED Read out on front panel shows operating parameters

## Solid State FM Transmitters

Featuring the latest Cold Mos fett Design  
Models range from 20 watts to 10,000 watts

20 watt Exciter	850.00
100 watt Transmitter	2,000.00
250 watt Transmitter	3,000.00
350 watt Stereo Transmitter	3,500.00
500 watt Transmitter	4,000.00
1,000 watt Transmitter	7,000.00

Many other models to choose from

## Transmissions Line

Superior Broadcast Products offers a wide range of transmission line and accessories

1/2 inch Foam Coax as low as	\$1.40 per foot
7/8 inch Foam Coax as low as	\$3.50 per foot
1 5/8 inch Foam Coax as low as	\$8.50 per foot
2 1/4 inch Foam Coax as low as	\$12.00 per foot

Call for prices on other sizes

High Performance Digitally Synthesized FM Exciter



## Studio to Transmitter Link Frequency Agile Composite Transmitter and Receiver

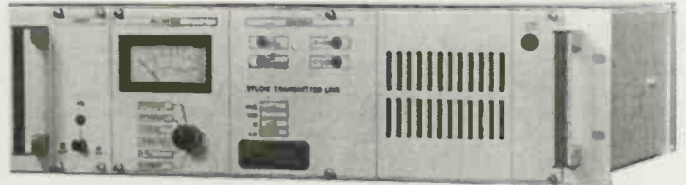

Both Transmitter and Receiver \$3,500.00

Transmitter	Receiver
10 watt output	Active band pass filter
Stereo or Mono	Full Metering
Full Metering	Fast Delivery
Two SCA inputs	Two SCA outputs

One year limited warranty

## FM Antennas

Power Levels from 500 to 20,000 watts per bay

One bay	500 watt input	495.00
Two bay	500 watt input	1,200.00
Four bay	2,000 watt input	1,990.00
Six bay	3,000 watt input	3,500.00

### Broadband Medium Power

Two bay	3,000 watt input	2,400.00
Three bay	3,000 watt input	3,400.00
Three bay	10,000 watt input	4,000.00
Four bay	3,000 watt input	4,400.00
Four bay	10,000 watt input	4,800.00
Six bay	3,000 watt input	6,250.00
Six bay	10,000 watt input	7,000.00
Eight bay	10,000 watt input	9,500.00

Many other models and power levels

Contact Jimmie Joynt 17194 Preston Road, Suite 123-297 • Dallas, TX 75248

Ph. 800/279-3326 • Fax 800/644-5958 972/473-2577

A computer monitor is the central focus, displaying a close-up of a hand holding several US dollar bills. The monitor is connected to a keyboard in front of it. The background is a plain, light-colored wall.

## Capturing & Encoding

# ON THE CHEAP

by William Harrison Jr.

**M**any years ago, when a station wanted to capture four, one-hour blocks of audio each day, it involved writing scripts that would interact with the GUI of the audio encoding tool (send an ALT-F to the encoder window, send the filename, send the down arrow four times). There would be problems with it, but for the most part, it worked for capturing the content. Each day the captured files would be edited by hand, manually uploaded and then the HTML pages would be updated to show links to the new files.

I got tired of doing things manually and started looking for a better way. I left the capture program the way it was, and I wrote scripts to allow other people to edit the files automatically (the times were nearly always the same), and taught them how to upload them as well. I even created a CGI that wrote to an included HTML file, so that others could post the links to the Realmedia

files without my interaction, simply by submitting a form from a browser. It still required manual labor, but it wasn't my labor, so I didn't mind nearly as much.

As time went by, some people began to mind, and I began exploring ways to automate more of the process. The script to interact with the encoder GUI was replaced with a command-line program, so there were fewer chances for something to go wrong. Because the files always needed the same amount of time removed from their beginning, I automated that as well. Then the files would be sent automatically via FTP to the server, and the links would be displayed only if the file existed. Completely automatic, but all done in a proprietary automation program.

Nowadays most of these tasks are fulfilled by the programs themselves, so users don't need to write a lot of custom code. It's almost as easy as point, click and leave.



## Timing is everything

The single most important piece in this puzzle is the time source. Computer clocks are notoriously inaccurate, and this process requires capturing content from an accurate fixed schedule. If possible, use the same time source as the rest of the station, perhaps from the automation system or from a satellite feed or GPS clock. If those options aren't available, download one of the many programs designed to keep the computer's clock accurate from time sources like NIST, the Naval Observatory or AboutTime from Arachnoid.com. There are dozens of these programs available. Whichever you choose, install it, configure it to set the clock at least once an hour, and make sure it starts automatically when the computer is restarted. This will produce an accurate timebase to start from.

**Schedule it:** Nearly all operating systems now have a built-in scheduling program. Windows 98 offers Task Scheduler; Windows NT provides the AT command; Linux variants offer Cron, and Windows ME, XP and 2000 all have similar schedulers. If you are already familiar with it, you can even find a version of Cron for use on Windows.

**Encode it:** Real Systems Real Producer has built-in, command-line encoding with a program called rmbatch, so it's a natural choice for scheduled encoding (from a pre-existing file, or from a live source). After reading the manual and determining which settings to use (the user controls all of them, including bit rate, audio and video codecs, duration, filename, title, capture to a file and stream live to a server), simply create a scheduled task to run at the specified time. Check the documentation for the actual parameters, but for live encoding, it's something along the lines of this:

```
RMBatch.exe /L /D C:\foo.m /T 0.1 /A 0 /V 0 /F 1 /B "My Clip"
```

Just set up a task with the scheduler and it is finished.

**Edit it:** Most task schedulers can only launch a program at the beginning of a minute, but odds are the content the user wants to encode starts 30 seconds after the minute. Simply encode more than is needed, and trim it later. Realproducer uses rmeditor, a command-line editor for encoded files. Add a second scheduled task, and remove the first 30 seconds of extraneous content. Again,

check the documentation, but here's a quick usage guide:

```
rmeditor -i <input> -o <output> [-t
<title>] [-a <author>] [-c <copyright>]
[-C <comment>] [-T <allow
recording>] [-k <allow download>]
[-s <start time>] [-e <end time>] [-l
<log file>] [-d <dump file>]
[-q <description>] [-n <keywords>]
[-IN <allowing indexing>] [-AR
<audience rating>]
```

Removing trailing content should be just as simple.

**Upload it:** Yes, you could spend a lot of time creating a scheduled task to upload the encoded content to the appropriate server. Or, write a command-line batch file to FTP the file and schedule it to run at the correct day and time using the operat-

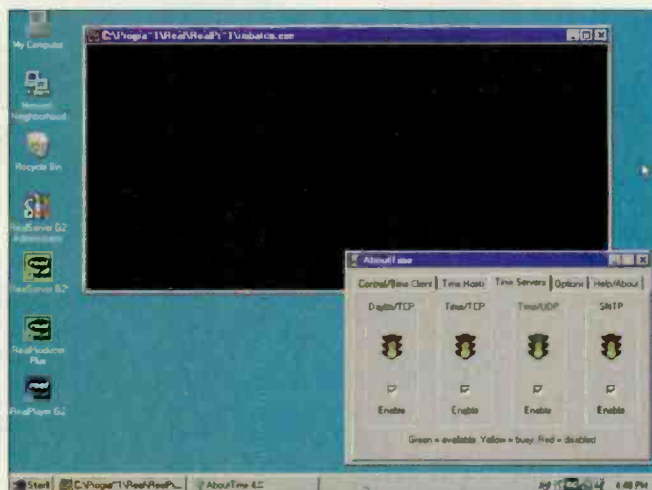

Real Systems Real Producer has a command-line program called rmbatch, which can be set up to schedule encoding tasks.

## All-New AutoPilot<sup>2</sup>

### Unleash the Power!

**Broadcast Transmitter Control Software**

- Control all sites from one PC
- Wizards for easy setup
- Powerful Scripting

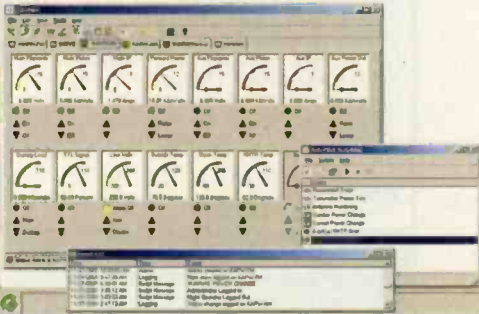

*"AutoPilot 2 has not missed a beat -- which is critical for a high powered AM station. It's very dependable".*

*Paul Reynolds, Chief Engineer  
Cox Radio*

*"AutoPilot 2's open architecture has really expanded our monitoring capabilities. The power of the scripting wizard can't be overstated."*

*Jeff Kuhne, Engineer, WRPI-FM*

Special Offer!!

Order now and receive free ARC-16 5.4 firmware with your purchase!

Firmware Features include:

- Adjustable Alarm Delays
- Adjustable Raise/Lower Durations
- Autoload for PC Based ARC-16 Configuration

BURK  
TECHNOLOGY

Tel: 800-255-8090  
Web Site: [www.burk.com](http://www.burk.com)  
Email: [sales@burk.com](mailto:sales@burk.com)

# Capturing & Encoding

ing system's built-in scheduler. It would work fine. Instead, save a lot of trouble and use an FTP program with its own scheduling function, such as WS\_FTP Pro. A few easy clicks and the file is set up to be transferred without writing a single line of code.

Post it: There are many ways to display a link to the file on the station's Web page. One way is to always

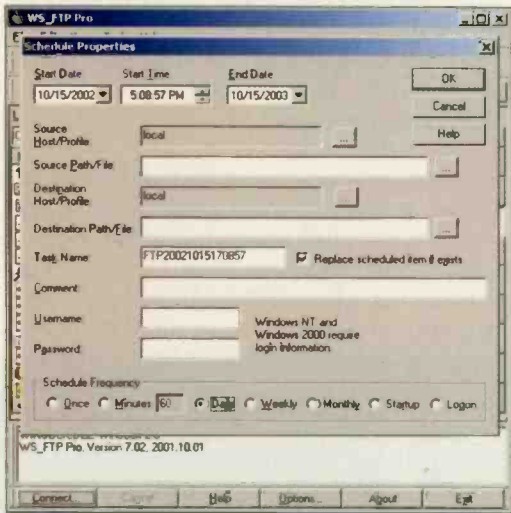

File-transfer programs can also be set up to automate file transfers, ensuring that the most recent file is always posted.

use the same file name for the encoded content, so the link is already on the page and the file just changes when it gets uploaded. A second way is to set up an additional scheduled FTP for the new HTML page, and have it upload after the encoded file has been uploaded. Yet another way is to use PHP, Perl or a similar language, and check for the existence of the encoded file on the server. If it exists, display the link in the page. Otherwise, it can display something else.

## Alternate technologies

Apply these same principles to a system using Windows Media Encoder with one small change: the command-line encoding utility for Windows Media Encoder does not allow input to be from a live source. The user will have to capture the content to a .wav or .avi first by using some other command-line capture utility, and then run that file through the batch job Windows Media Encoder. The user will have to download the Windows Media 8 Encoding Utility (search the Microsoft website for wm8eutil) to get command-line ability for batch encoding, which will read something like this:

```
wm8eutil -input clip.avi -output clip.wmv
```

Serve it: There isn't much to discuss on this topic because once the encoded files are uploaded, and links have been posted to them on the website, it is automated about as much as it can be. But recent developments in server technology ask to be touched on here.

Real Networks ([www.realnetworks.com](http://www.realnetworks.com)) has just released its new Helix Universal Server, which has the ability to stream nearly any file

## Don't Turn Your Mic On Without It

The NEW SUPERELAY controls "On The Air" warning lights and gives you six relays for utility switching.

- New compact design mounts in one-third rack space
- Plug-in Euro-style connectors for quick and easy installation
- Flasher for warning lights and AC power supply built in

In stock, only \$285 list. Full specs and dealer list at [www.henryeng.com](http://www.henryeng.com)



Rack Mountable



Plug-in Installation



No Wall-Warts!



Henry Engineering  
(626) 355-3656

## New! PSA - 4570A Spectrum Analyzer and Display Monitor

Avcom's new PSA-4570A allows the optimum use of rack mount space in mobile communication vehicles. In the 950-1450 MHz position, the PSA-4570A displays L-Band satellite signals. With precise center frequency tuning the PSA-4570A enables quick satellite identification and rapid antenna alignment. Software selectable LNB frequency offsets aid the operator to quickly identify transponders. With a flip of a switch you can monitor the 50-90 MHz uplink exciter or receiver IF frequencies with a resolution bandwidth of 1 MHz or 300 KHz. The PSA-4570A uses the latest 1/4 VGA display and microprocessor technology. Convenient function keys enable rapid option selection. Memory store and recall functions allow saving satellite "footprints" for future evaluation. The PSA-4570A comes with a 15 month warranty.

**AVCOM** Technologies, Inc. **RAMSEY** 500 Southlake Blvd  
Richmond, VA 23236

**[www.avcomramsey.com](http://www.avcomramsey.com)**  
 (804) 794-2500 (804) 794-8284 Fax  
 email: [sales@avcomramsey.com](mailto:sales@avcomramsey.com)  
 Bringing High Technology Down To Earth

format: Real Audio (.rm), Real Video (.rm, .rmvb), Real Pix (.rp), Real Text (.rt), Macromedia Flash (.swf), Windows Media (.asf, .wma, .wmv), Quicktime (.mov), MPEG-1, MPEG-2, MPEG-4, MP3 and others with the addition of plug-ins.

This means there can be a Real Networks and a Windows Media stream without the need for two separate streaming servers.

The drawback of this single-server system is that Real Server licenses will now cover Windows Media streams as well. The user now has to pay for concurrent streams of Windows Media, something that previously wasn't a concern. With a stand-alone Windows Media server, there can be as many streams as desired, all license-free and cost free.

This is just the basis of a system with much more potential. For example, with these tools someone has to set up four scheduled tasks each time he wanted to encode, upload and post anything—fine for a one-time broadcast, but not ideal for a show that airs Monday through Friday. Write simple scripts to automatically name the encoded file for the date and time it gets encoded, and not have to set up a scheduled task for each encoded file. I have one setup that encodes 24 one-hour files each day, and makes a month's worth of audio available online, all with one scheduled task.

### Automation programs

If there is something that simply cannot be scheduled because it doesn't have a built-in scheduler, and there is no command-line version of the program, there are a couple of programs designed to interact with just about anything else on a machine.

Winbatch from Wilson Windowware ([www.winbatch.com](http://www.winbatch.com)) is an interpreter-based language that can be used to automate nearly any Windows task. It has extenders for the language to let you interact with network servers (Microsoft or Netware), ODBC databases, printers, serial and parallel ports. Winbatch makes it a snap to name files based on date and time of encoding.

Automize from Hitek Software ([www.hiteksoftware.com](http://www.hiteksoftware.com)) is a cross-platform automation package written primarily in Java, so it can be used on Windows machines, Macs and even Linux machines

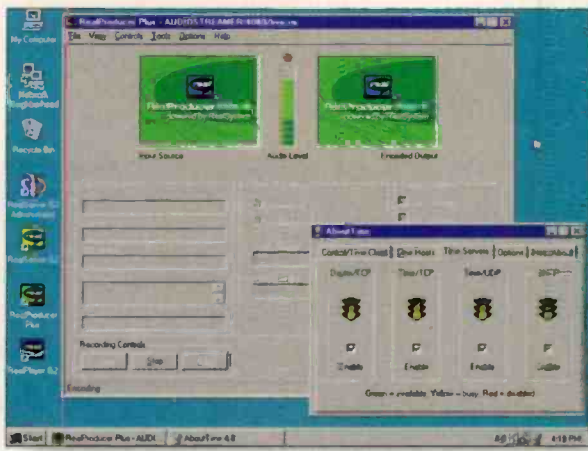

Most encoding software packages provide utilities to automate some functions.

with a GUI. It should also be able to automate most redundant tasks.

No matter what route the station chooses, be sure to write down what is and what is not automated. Six months later, when there is a problem, it's nice to have notes about what is supposed to be happening before you try to fix it.

*Harrison is senior applications developer for Toad.net, an Internet service provider in Severna Park, MD.*

## NEW RADIO SYSTEMS CT-2002 MODELS

# Now The Most Flexible Featured Clock/Timer System Available Anywhere!

New in Every 2002 Model:

- Up-Down Timer
- SMPTE Time Code
- Top-of-Hour Reset
- Infrared Remote Control\*
- Pre-Set Down Times\*
- Master/Slave Operation
- RJ-45 Quick Connectors
- Seek Black Styling

Models start at just \$135.00

Available in Large 2" Display, Rack or Wall Mount, Desktop or Ultra Thin Models



\*Requires optional IR remote control @ \$29.00

**radio**  
SYSTEMS

601 Heron Drive, Logan Township, New Jersey 08085  
(356) 467-8000 voice (356) 467-3044 fax [www.adicsystems.com](http://www.adicsystems.com)

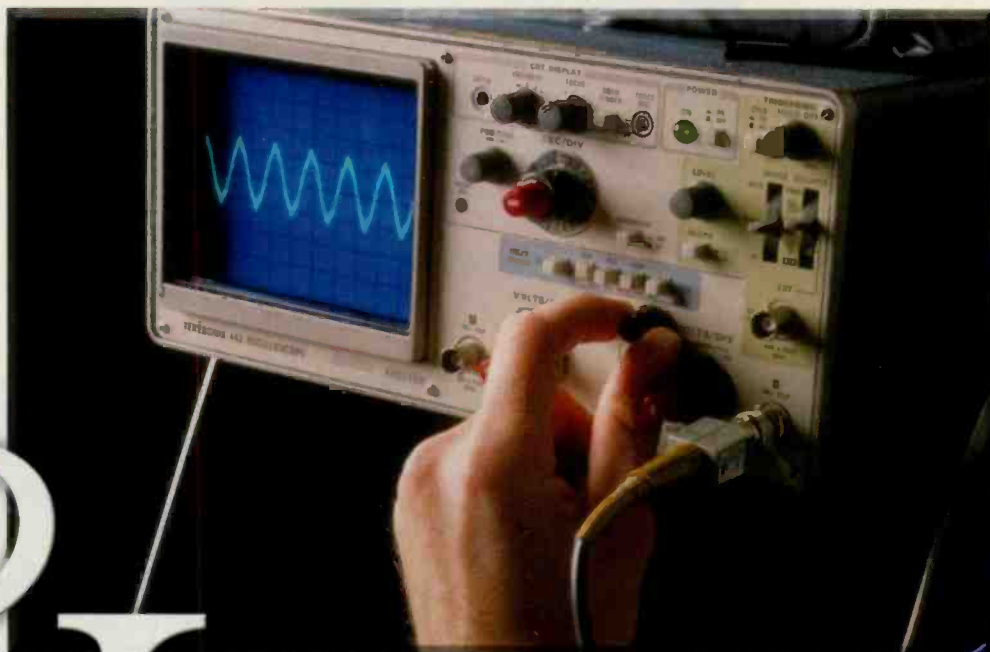

# Test & measurement

By Chriss Scherer, editor

Even though today's equipment is more reliable than ever before, the need to ensure that the audio quality is at its highest has never been greater.

Most facilities today are a mix of analog and digital source equipment. The ongoing push is toward increased maintenance of the digital signal path. Regardless of the compliment of analog and digital equipment, every station's goal is to maintain a quality audio signal through the entire chain.

Several basic audio quality parameters are common to both forms of audio transmission. The tools for most of the analog methods are familiar to stations. However, the tools required for digital evaluation may be less familiar, and the elements to be measured may also introduce new concepts and methods.

## Reliable and proven

The analog audio test set has faithfully served radio for many years. Basic measurements such as frequency response, distortion and noise are simple elements to evaluate. The signal generator and audio analyzer are necessary tools for these tasks.

Analog signals are subject to the medium through

which they travel, and the parameters can sometimes explain what may affect that signal.

Bench-top test sets can provide highly accurate measurements of these parameters. These same bench-top systems have evolved into portable forms as well. Creating a test scenario with large boxes, once an awkward task, has been reduced to plugging in a device that can be as small as a PDA. The cables and connectors now occupy more space than the test equipment itself.

Analog testing is still an important task. Even through a completely digital system, the final output of the digital-to-analog converter is an analog source and needs to be evaluated from an analog point of view.

When digital test sets were first introduced, one of their obvious attributes was how much time a user could save by automating many of the functions in routine tests. The tedious task of nulling the test set between each frequency measurement is now done automatically. The entire discrete frequency series is done in one continuous sweep or with a broadband noise source.

Digitally-based systems can run automatically, while the engineer attends to other duties. For intermittent problems, the test set monitors several parameters at once until the failure occurs, providing more information to the person performing the trouble shooting. At

the same time, that person does not have to sit and wait for an intermittent problem to occur before he can diagnose a problem.

### Not always perfect

Digital systems were designed to eliminate the problems and shortcomings of the transmission medium and processing path. Each amplifier in an analog system introduces a small variation to a signal, whether it is noise, distortion or frequency response. The theory behind digital is that what comes out is exactly the same as what goes in. This is not always the case. While digital systems can be more robust than their analog counterparts, they can also be more fragile.

In most cases, analog signals fail because of a slow decay. Regularly checking and

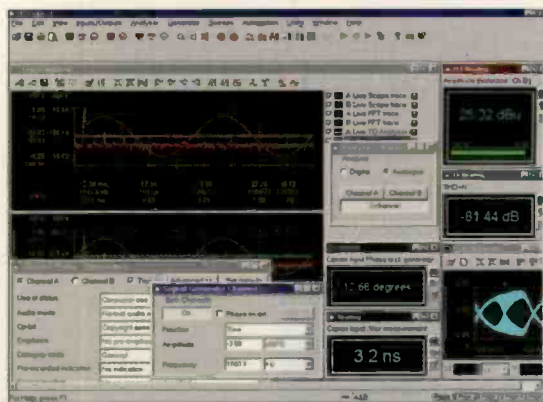

Computer-based systems provide accurate test routines that can be repeated and automated.

## New terms, new tools

Testing and measuring analog audio has its own set of traditional measurements that are used to verify a signal's quality. Some of these measurements apply to digital audio, but simply knowing that there is a problem is not enough. Sometimes, distortion and other problems can be traced to a problem in the digital bitstream. Here are some of the common digital terms and their meanings.

**bit-error rate or bit-error ratio (BER)** A measurement of errors in a bit stream. The ratio is calculated by dividing the number of erroneous bits by the total number of bits transmitted, received or processed over a specified period. This can also express the number of bits processed before an erroneous bit is found.

**bit-rate** The rate of transfer of a digital signal. A signal's bit rate is determined by multiplying the sampling rate by the number of bits in the sample by the number of channels. For example, an audio CD is sampled at 44.1kHz with a 16-bit resolution and has two audio channels (stereo). The bit-rate of a CD is  $44,1000 \times 16 \times 2 = 1.41\text{Mb/s}$ .

**jitter** An error in accuracy of a digitally clocked signal, which appears as an unexpected phase shift in the signal. Jitter happens when a data transition does not occur at exactly the anticipated point of a clock pulse.

**latency** The inherent delay in signal processing and software processing. Latency is determined by the time it takes for a system or device to respond to an instruction, or the time it takes for a signal to pass through a device. To most people, a system latency of less than 35ms is not recognized as an actual delay.

Network up to 640 channels    Fibre Optic Cabling



## Audio Networking at the Speed of Light

Networking audio throughout your facility has never been easier. Logitek's Audio Engines use high speed fibre optic networking to give you instant access to any audio source connected to any Audio Engine in your network. Why settle for only 64 channels of networking when you can have 10 times that number?

Enjoy the benefits of fibre optic networking and the best digital consoles available. Call your favorite Logitek dealer today!

[www.logitekaudio.com](http://www.logitekaudio.com)

**Logitek**

Digital with a Better Difference

# Test & measurement

recording operating parameters can show that a problem is developing before it becomes serious. In a digital system, the failure may go unnoticed until it is too late. Occasionally, chirps or clicks in the audio can be a sign that something is not right, but when failure occurs, it occurs immediately.



Smaller, portable test units pack lots of features in a small case.



## Which to choose?

Like any other equipment decision, deciding on a system first requires that you determine your needs. Most of the available audio test instruments can be categorized by several functions.

**Analog or digital.** This is the most basic consideration. Choose a complement of analog and digital inputs and outputs. The digital connections may include more than one format (AES-3 and S/PDIF for example) and variable sampling rates.

**Generator or analyzer.** Some units feature one function or the other, and some offer both. For stand-alone equipment tests, the generator and analyzer combination would work well. For system checks, where the input and output are separated by some distance, separate components would work better.

**Basic functions or feature-rich.** This is the most complex area of concern. Each available product fills its own special niche. The ability to read bit errors and the amount of jitter may be important for one application, while simply knowing the sampling rate with an overall digital quality indication may be enough for another application.

The range of test equipment is broad enough to provide a workable system for any need. Even with the latest digital equipment, where a field repair at the component level may not be possible, the right test equipment can help to diagnose the complexity of a problem and aid the decision on how best to correct the situation.



12,000-XP ONE OF THE MOST POPULAR CONSOLES EVER!!!

35% OFF SALE!

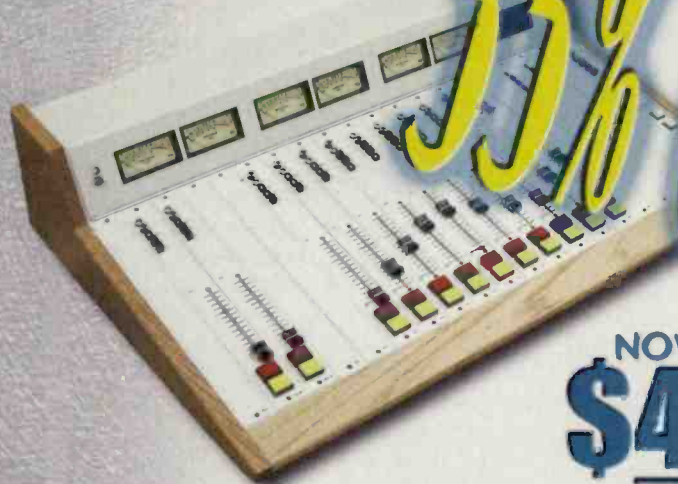

NOW ONLY \$4,695

For more detailed information visit us at: [www.arrakis-systems.com](http://www.arrakis-systems.com) or call: (970) 461-0730



# New Products

By Kari Taylor, associate editor

www.beradio.com

## Mic arm riser combination O.C. White

61900: The mic arm riser combination hides the mic wire and improves its appearance. The mic wire is hidden for most of the length of the arm, yet is easy to attach and is removable. The base provides an invisible vertical wire channel through the riser, which is prewired to an XLR female imbedded at the top (set-screw removable), and three feet of pigtail extends from the base for the user to wire as needed. This makes attaching a mic cord to the outside of the riser unnecessary. The riser offers an overall height of 15 inches. This permits the riser to be installed immediately behind most low-profile VGAs and most nearfield loudspeakers. The factory-installed riser mic wire exits down through the countertop or through a side channel at the bottom, as needed by the user.

413-289-1751; fax 413-289-1754; www.ocwhite.com

## Studio reference monitor Mackie Designs

HR624: Features of this speaker include a 6.7-inch, two-way high-resolution active studio reference monitor powered by the company's Active Technology. Complete with THXO PM3 Certification, the monitor delivers flat frequency response and wide dispersion in a smaller package that is useful for small production studios or surround sound. This product can be used as primary front L/R monitors, with or without the HRS120 Active Subwoofer, or as rear channel sources for 5.1 and 7.1 surround systems.



800-898-3211; fax 425-487-4337

www.mackie.com; productinfo@mackie.com

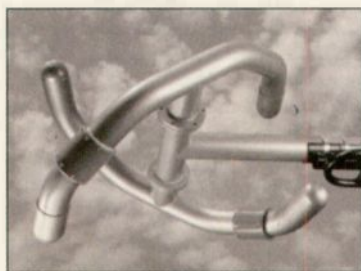

## FM antenna Dielectric

DCR-X: This antenna's design uses solid insulator supports, radial pressure seal, standard lightning protection and a variable transformer included with each array. This variable transformer allows for VSWR optimization after installation, with no need for complicated shorting stubs. Directional patterns are available, as well as halfwave spacing to meet new personnel safety standards. This product can be configured to broadcast one or multiple signals.

800-341-9678; fax 207-655-7120

www.dielectric.com; dcsales@dielectric.com

## Adjustable-height studio furniture Harris



Hydraflex: This line of furniture uses a power hydraulic system to change the height of various parts of the furniture, to provide better comfort for on-air talent. With one push of a button, the furniture can be raised or lowered, depending on whether the talent prefers to conduct shows in the standing or sitting position. With non-modular casework, freedom countertops, concealed hinges and finished interiors with high pressure laminate exteriors, this furniture offers laminate options for casework and countertops, including Corian. It is compliant with ADA regulations and can accommodate guests and talent with disabilities who need the flexibility.

800-622-0022; fax 513-459-3890

www.harris.com; broadcast@harris.com

## Special edition stereo set AKG

C414 B-ULS/SE: The nickel finish on this microphone resembles the silver outer housing of the original C 414 EB, which was produced between 1976 and 1986. Under the retro exterior, however, this computer-matched stereo set consists of two C414B-ULS, which is a large-diaphragm, multi-pattern condenser mic. The mic uses a revamped version of the CK 12 capsule. This remodeled and modern capsule features a special accentuation of high frequencies in the bands around 5kHz and 10kHz.

615-620-3800; fax 615-620-3875

www.akgusa.com; info@akgusa.com







**rfSoftware, Inc.**  
communications solutions

352-336-7223  
www.rfsoftware.com

Visit our website for a complete list of products and features.

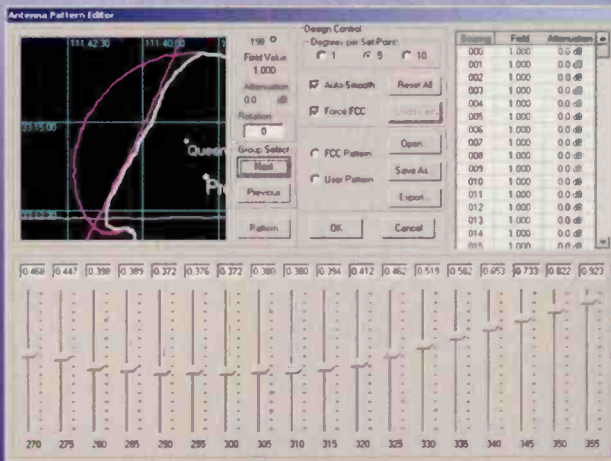

**Never buy another FCC database!**

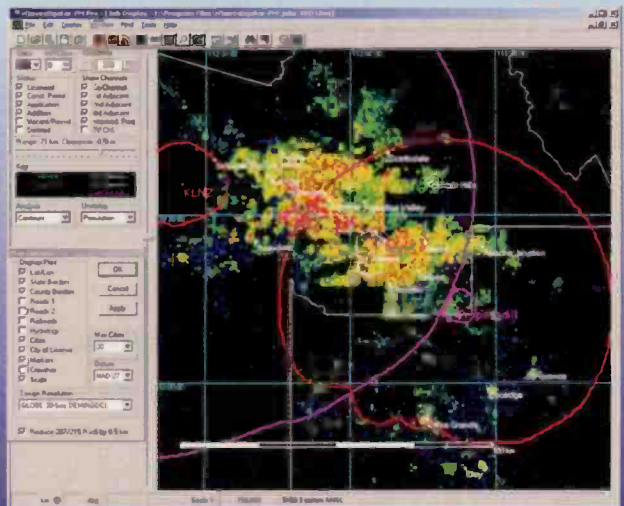

Calculate population within contours and overlaps.  
Analyze STL/microwave paths with terrain profiler.  
Includes 30-second terrain data, 3-sec available.

**DA design is a snap!**

## CircuitWerkes DTMF Control Solutions



### DR-10 Dial-up Remote Control

Dial-up remote control with audio interface lets you control anything over regular phone lines. Interfaces with most studio automation systems. Control it from either a dial-up line or external audio path. The DR-10's active, balanced, telco audio output lets you do live remotes, remote announcement recording and...much, much more!



### DS-8 DTMF Sequence Decoder

Bridge the DS-8 across your audio source and get eight individually programmable relay outputs. Each closure is activated by its own code of one to four digits long. Each relay can be set up as momentary, latching or interlocked with other relays! Use the DS-8 for decoding complex network cues, local spot insertion control, translator control, etc.



### DTMF-16 DTMF Decoder

The DTMF-16 is perfect for interfacing networks to your automation, controlling remote satellite receivers, repeaters, etc. Connect it to an audio source and its outputs will operate whenever there's a tone. The compact, light & rugged DTMF-16 can be put almost anywhere to provide the remote controls that you need.

For complete information about all of our products, including downloadable tech manuals, brochures and pricing for all of our products, visit our website at [www.circuitwerkes.com](http://www.circuitwerkes.com).

CircuitWerkes, Inc. - 2805 NW 6th Street, Gainesville, Florida 32609, USA. 352-335-6555

## Transcom Corporation AM & FM Transmitters

Visit our new internet site at [www.fmamtv.com](http://www.fmamtv.com)  
Send your email request to: [transcom@fmamtv.com](mailto:transcom@fmamtv.com)

Fine Used AM & FM Transmitters. Authorized Representatives for all major equipment manufacturers. Let us send you a customized quote!

### USED FM TRANSMITTERS

300W 1988 Harris FM 300K  
2.5KW 1984 Harris FM 2.5K  
2.5KW 1980 Harris FM 2.5K  
10KW 1974 Harris FM10H/K  
15KW 1980 McMartin BF15,000  
20KW 1980 Harris FM20H/K  
25KW 1980 CSI T-25-F  
25KW 1987 Harris FM 25K-1  
25KW 1992 Continental 816R3B  
50KW 1982 Harris Combiner w/auto  
Exciter-transmitter switcher

### NEW TV - VHF

10 watt 500 watt  
100 watt 1,000 watt  
250 watt

### NEW TV - UHF

10 watt 500 watt  
100 watt 1,000 watt  
250 watt

### USED EXCITERS

BE FX30  
Harris MS15  
Harris MX15  
New 30 watt synthesized

### USED AM TRANSMITTERS

5KW 1980 Harris MW5A  
5KW 1978 Harris MW5  
10KW 1982 Continental 316F  
10KW 1986 Continental 316F  
10KW 1982 Harris MW10A  
50KW 1982 Continental 317C2  
50KW 1986 Nautel Ampfet 50

### USED MISC. EQUIPMENT

Potomac Ins. AA51 Audio Anyl. (new)  
Moseley TRC-15 Remote w/Hallikainen  
Dielectric 4 Port Motorized Switch  
Technics SH9010 Equalizer  
SCA Generator (MX-15 Module)  
Optimod 8100A (cards 3 thru 5 only)  
Dummy Load 80kw air cooled

P.O. Box 26744, Elkins Park, PA 19027  
800-441-8454 (215-938-7304) Fax 215-938-7361



Our client list continues to grow.  
We would like to Thank-You  
for your confidence and your  
purchases.

We now have in stock, SHURE, SM-5B, wind screens. These are from the OEM vendor and are priced at \$60.00 per set. Make the best voice over microphone, new again!

We recondition Pacific Recorders BMX I-II-III, AMX, ABX and RMX mixing consoles. Let us re-work your console's modules. Obtain that added value from a proven winner. Quality built products last and last and last!

Check our WEB site for great buys on pre-owned broadcast gear. All equipment is repaired, tested and shipped with the manual.

Stretch your broadcast \$\$\$ on quality, pre-owned equipment....sold with a warranty.

TEL 800-300-0733 • FAX 231-924-7812  
WWW.MOORETRONIX.COM

# Mini Mix 8A

Proven...Affordable...

Reliable.

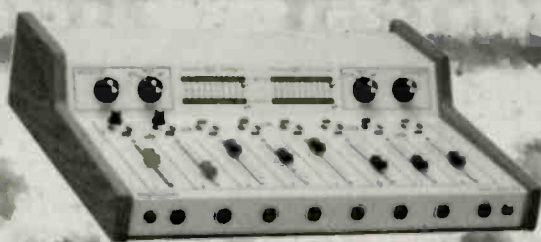

AUTOGRAM

800.327.6901

[www.autogramcorp.com](http://www.autogramcorp.com)

INTRODUCING.....

## THE fanfare MODEL FTA-100P AM/FM MONITOR & TRANSLATOR RECEIVER



Check it out:

- ✓ LATEST C-QUAM AM-STEREO CIRCUITRY
- ✓ HEAVILY SHIELDED, SMT ARCHITECTURE
- ✓ HIGH SENSITIVITY + HIGH SELECTIVITY
- ✓ LOW NOISE FLOOR (-80DB - TYPICAL)
- ✓ REFERENCE QUALITY AUDIO FOR ACCURATE "OFF-AIR"
- ✓ "CARRIER SENSE" + ADJ. "COMPOSITE O/P"
- ✓ UPGRADE PATH TO NEW "FANFARE/OMEGA" TECHNOLOGY.
- ✓ AGILE TUNING W/ 8 PROGRAMMABLE PRESETS
- ✓ +6DB XLR BALANCED OUTPUTS (0DB-600Ω)

FOR FM'S, THERE'S THE FANFARE FT-1AP 'FM-ONLY' MONITOR



fanfare FM  
P.O. BOX 455, BUFFALO NY 14225  
716-683-5451 • FAX 716-683-5421  
DIV. OF FANFARE ELECTRONICS, LTD.

1-800-26-TUNER  
U.S. & Canada (268-8637)

Need more info? FAX, or write:  
"proinfo@fanfare.com",  
or visit our website at  
<http://www.fanfare.com>

**EM1925 / EM1930 / EM1936**  
19" MODULAR EQUIPMENT RACKS

**OUTSTANDING FEATURES**

- Basic rack can be used with or without panels or doors are not required
- Side panels and doors assemble, install or removed without the use of tools
- Doors can be mounted front or rear, left or right, and can be fitted with locks
- Mounting angles for equipment panels may be positioned for flush or recess mounting at front or rear
- Two or more racks may be joined together for perfectly-aligned multiple installations

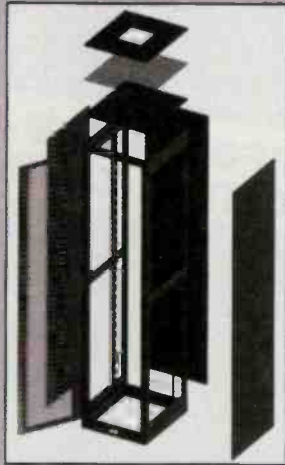

**OPTIONAL ACCESSORIES**

- Mounting Angles
- Front/Rear Door
- Side Panels
- Top Cover
- A.C. Receptacle
- Plug Mold
- Cable Lacing Bar
- Copper Ground Bar
- Casters

**SIZES**

	DEPTH	HEIGHT	WIDTH	RACK UNITS	PRICE
EM 1925-44	25 1/2"	21 1/4"	19 1/8"	44	\$306.00
EM 1930-44	30"	21 1/4"	19 1/8"	44	\$354.00
EM 1936-44	36"	21 1/4"	19 1/8"	44	\$510.00

\*Non Standard Racks can be ordered in any height.



**BROADCAST MANUFACTURING, INC.**

US  
(847) 487-7575

[www.ramsyscom.com](http://www.ramsyscom.com)

CANADA  
(705) 722-4425

**The Traffic C.O.P. for Windows™**

**If your traffic software is being discontinued, now is the time to take a look at The Traffic C.O.P. for Windows.**

- A complete, fully featured, true Windows, traffic and billing system from order entry to log scheduling to A/R.
- The intuitiveness of Windows. Training has become obsolete.
- Runs on your computer network, exports to your automation system.
- Unexcelled Support. With any support option, NEVER a charge for updates.
- Run up to 256 stations from a single database, separate databases or any combination.
- Still the same low prices, Still the generous small market discounts

**Once you view our FREE CD Demo, we know you will want the software.**

No Obligation! See what The Traffic C.O.P. for Windows can do for you!

Call now **(800) 275-6204**  
[www.broadcastdata.com](http://www.broadcastdata.com)

**Radio**  
THE RADIO TECHNOLOGY LEADER

**The latest radio technology headlines delivered to you via e-mail every week.**

- ▶ This Week in History
- ▶ Information from the BE Radio calendar
- ▶ Conference and convention schedules

The BE Radio e-mail newsletter offers an easy-to-read format that links to the complete stories.

**Subscribe to the e-mail newsletter online at [www.beradio.com](http://www.beradio.com).**

**RF PARTS™ COMPANY**

• Broadcast • Industrial Communications

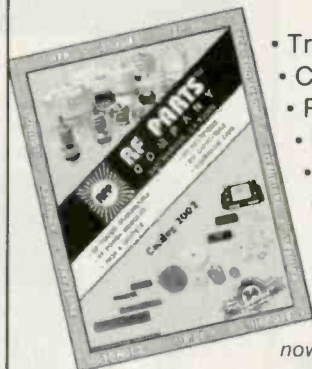

- Transistors
- Capacitors
- Rectifiers
- Modules
- Gasfets
- Coax
- Tubes

2002 Catalog now available

Eimac • Taylor • RFP • Svetlana  
Amperex • MA/Com • Motorola  
Toshiba • SGS/Thomson • Mitsubishi  
Se Habla Español • We Export

**800-737-2787**

760-744-0700 • 800-737-2787

Fax: 760-744-1943

E-mail: [rfp@rfparts.com](mailto:rfp@rfparts.com)

**[www.rfparts.com](http://www.rfparts.com)**

**dead air protection.**



ask your supplier or visit  
**[www.danagger.com](http://www.danagger.com)**  
pat. pend. 888 89 AUDIO (888.892.8346)

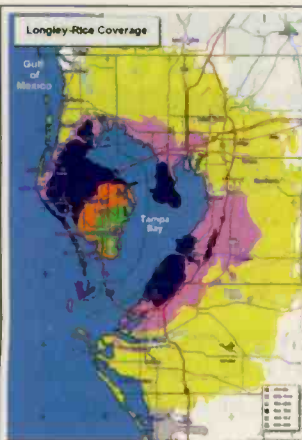

**You can do it yourself...**  
 Developed over two decades, our AM, FM, TV and DTV software is in constant use by some of the top broadcast engineers in the business. Why? Because it's easy to use and it provides quality results. We have a program for each of your needs from coverage and interference mapping to frequency searches and RF hazard compliance.

**Or we can do it for you**  
 Our consulting division uses our programs every day as we provide many broadcast engineering services to a wide variety of broadcasters in the U.S. So, whatever the project, "you can do it yourself or we can do it for you."



www.v-soft.com (800)743-3684



*If lightning strikes on your tower are causing equipment damage and lost air time - the cost of a Stati-Cat system may be recovered during your first lightning season.*

www.cortanacorporation.com

## AFFORDABLE - RUGGED LIGHTNING PROTECTION

### The Stati-Cat Lightning Prevention System

provides a continuous, low-resistance discharge path for the static electric charge on tall structures. DISSIPATION POINTS ARE 1/8" STAINLESS STEEL RODS (not wires) ground to needle sharpness.



Write or call toll-free for a free brochure!  
 P.O. Box 2548, Farmington, N.M. 87499-2548  
 Call 888-325-5336 FAX (505) 326-2337

## Affordable Custom Broadcast Furniture



Delivered and installed by



32 Pennsylvania Avenue, Malvern, PA 19355

TEL: 610-640-1229 • FAX: 610-296-3402  
 email:sales@studiototechnology.com  
 www.studiototechnology.com

## ELECTRONIC COMPONENTS

Catalog #612  
 November 2002 - February 2003



- SEMICONDUCTORS
- PASSIVES
- INTERCONNECTS
- POWER
- ELECTROMECHANICAL
- TEST / TOOLS / SUPPLIES



www.mouser.com (800) 346-6873

### AES/EBU DIGITAL AUDIO DISTRIBUTION AMPLIFIERS

DDA106-XLR (1x6) • DDA112-BNC (1x12)  
 DDA112-XLR (1x12) • DDA124-BNC (1x24)  
 DDA206-XLR (Dual 1x6) • DDA212-BNC (Dual 1x12)  
 DXA112-XLR (1x12) • DXA124-BNC (1x24)



- Accepts sample rates from 27 to 96kHz
- Transformer balanced inputs
- Data reclocking and regeneration
- Adjustable input cable equalization
- Loop-thru inputs w/switchable terminations
- Sample rate, Status and Error indicators
- Up to 12 XLR or 24 BNC outputs



**AUDIO TECHNOLOGIES INCORPORATED**

Dedicated to sound engineering  
 ATI • 328 W. Maple Avenue • Horsham, PA 19044  
 800-959-0307 • 215-443-0330  
 Fax: 215-443-0394  
 http://www.aiguys.com  
 Free Brochure Available Upon Request

### CUSTOMIZABLE REAL FURNITURE STUDIO SYSTEMS BY SPACEWISE®



SYSTEMS START AT \$2090!

FULL **DELUX** AS SHOWN \$4395!

- FULL SIZED QUALITY WOODSHOP FURNITURE!
- HARD LAMINATED & BULLNOSED 1 1/2" COUNTERS!
- EASILY CUSTOMIZED TO FIT YOUR NEEDS!
- EURO HINGED REMOVABLE ACCESS PANELS!
- PRE ASSEMBLED STURDY BASE COMPONENTS!
- WOOD TRIM AND KICKS! NO PLASTIC MOLDINGS!
- AVERAGE SYSTEMS SHIP IN 5-8 COMPONENTS!
- SHIPPED CRATED FOR FAST, SAFE DELIVERY!



SYSTEMS START AT \$2329!

**RADIAL** AS SHOWN \$4540!

"It Fits As Well Into Your Budget ... As it Does into Your Studio"



**SPACEWISE®**

CALL US TODAY AT 800-775-3660

www.spacewise.com • Info@spacewise.com

**REMEMBER THE CORTANA FOLDED UNIPOLE ANTENNA? WE STILL MAKE IT WITH THE SAME HIGH QUALITY MATERIALS AND WORKMANSHIP. IT FEATURES...**

- **BROAD BANDWIDTH** for better sound,
- **GROUND ANTENNA** for lightning & static electricity,
- **ELIMINATES ISOCOUPERS** in VHF & UHF antenna lines,
- **BEST ANTENNA FOR DIRECTIONAL ARRAYS.**

ALSO

**DETUNING SYSTEMS FOR ANYTHING THAT DISTORTS YOUR AM COVERAGE PATTERN: TOWERS, POWER LINES, TANKS OR ANY METAL STRUCTURE.**

FOR INFORMATION CALL, FAX OR WRITE:

**nott ltd.**

4001 La Plata Hwy  
 Farmington, NM 87401

phone 505-327-5646 fax 505-325-1142

Buy simplicity, reliability and service.

**EAS**  
 Price \$1750.00

Equipment in-stock for immediate delivery.

Phone 740-593-3150

**GORMAN-REDLICH MFG. CO.**  
 257 W. Union St. Athens, Ohio 45701

FAX 740-592-3898

Now available with optional DTMF control via a phone line.



SCHEMATIC: 1714-90-13-17-2105  
 DECODER: Scanning  
 ENCODER: Ready \* PRINTER NOT CONNECTED \* Manual



- 5 two-way RS inputs/outputs for computer, remote signboard & character generator
- 6 audio inputs on standard models. All audio inputs & outputs are transformer isolated from encoder-decoder board
- Automatic interruption of program audio for unattended operation
- 4 line 40 character LCD display with LED backlighting
- 20 key keypad to program unit, set modulation level, set input levels
- Now available with optional built in character generator which can crawl alert messages and station ID on the hour

- Will handshake with automation equipment
- 2 year warranty
- 2 minutes of digital audio storage
- 25 pin parallel printer port for external printer
- 52 terminals on the rear to interface with other equipment by removable plugs
- BNC fitting with 600 OHM balanced audio cut for second transmitter

Web Site: www.gorman-redlich.com • E-mail: jimg@gorman-redlich.com

• Also available: weather radios, antennas for weather radios, crystal controlled synthesized FM digitally tuned radios, remote signboards, cables for interconnection, Character generators.

# Radio Gallery



Your #1 Source  
For Quality  
Used Radio  
Broadcast  
Equipment.

View our latest list of equipment on-line at:

<http://www.baycountry.com>

or call and we will fax it to you.

All equipment sold with a 15 day return guarantee.

7117 Olivia Rd. • Baltimore, MD 21220 • Ph: 410-335-3136 • Fax: 786-513-0812

<http://www.baycountry.com> • e-mail: [baycountry@pcbank.net](mailto:baycountry@pcbank.net)

Radio Marketplace

www.beradio.com

## TIRED OF INTERFERENCE?

## WHO HAS THE SOLUTION?

### SAMCO ANTENNAS, INC.

TRY THE SAM-410H (450/455 MHZ)

HORIZONTALLY POLARIZED

OMNI-DIRECTIONAL

BASE STATION ANTENNA

AND SAY GOODBYE

TO INTERFERENCE

(817)-336-4351

[www.samcoantennas.com](http://www.samcoantennas.com)

email: [samyagi@flash.net](mailto:samyagi@flash.net)

# AM Ground Systems

Reliable, On-Time Installation  
Quality Workmanship  
Ground System Construction,  
Evaluation & Repair

[www.amgroundsystems.com](http://www.amgroundsystems.com)

1-877-766-2999

### POWER TUBE & CAPACITOR SALE

4CW20,000A1 .....	\$2750.00	4CW150,000E .....	\$10,000.00
4CX35,000D (USED) .....	\$2,500.00	GE GL-35391 .....	\$500.00
9019YC130 .....	\$2,500.00		

#### JENNINGS CAPACITORS

CVCJ-1000-3S (7-1000PF 3KV) .....	\$500.00
CVCD-1000-3N794 (10-1000PF 3KV) .....	\$650.00
CVCD-2000-5S (20-2000PF 5KV) .....	\$650.00
CVDD-300-7.5N611 (10-300PF 7.5KV) .....	\$500.00
CVDD-500-7.5S (20-500PF 7.5KV) .....	\$500.00
CVEC-4000-10N764 (100-4000PF 10KV) .....	\$1000.00
CVPE-1500-20N789 (100-1500PF 20KV) .....	\$1,950.00
CVHP-650-45S (30-650PF 45KV USED) .....	\$1000.00

#### FIXED

CVT1-216-0120(216PF 20KV) .....	\$450.00
CVT2-44-0135(44PF 35KV) .....	\$750.00
CVT2-122-0135(122PF 35KV) .....	\$750.00
CVT2-160-0135(160PF 35KV) .....	\$750.00
CVT2-41-0150(41PF 50KV USED) .....	\$500.00
CVT2-160-0150(160PF 50KV) .....	\$1000.00
CFED-150-20S(150PF 20KV) .....	\$450.00
CFHG-16.3-30N782(16.3PF 30KV) .....	\$500.00

#### VACUUM SWITCH

RF23-D2654(N.O. AIR OPERATED) .....	RP233X4515004M00(26.5VDC)
ACE ELECTRONIC PARTS 3210 ANTOINE DR. HOUSTON, TEXAS 77092	
PH 713-688-8114 • FAX 713-688-7167 • <a href="http://www.ace4parts.com">www.ace4parts.com</a> • <a href="mailto:cralg@ace4parts.com">cralg@ace4parts.com</a>	

## AUDIOARTS

Broadcast Equipment  
Customized Automation Systems  
Complete Systems Integration  
Quality Pre-Owned Equipment  
Pre-Wiring Packages  
Complete Engineering Services

Your Ultimate Solution.

Lightner Electronics

(814) 239-8323

Toll Free: 866-239-3888

[www.LightnerElectronics.com](http://www.LightnerElectronics.com)



# Nexus Broadcast

Quality Equipment, Low Price

Frequency Agile - Digitally Synthesized  
Temperature & VSWR Protected  
120 - 220 volts - Front Panel Controls  
Stereo Generator/Processor (Optional)  
One Year Parts & Labor Warranty

20 W Exciter	\$850	100 W Exciter	\$1795
250 W Exciter	\$2995	100 W Amp.	\$ 995
250 W Amp.	\$1795	500 W Amp.	\$3955
1KW Transmitter	\$5995	1KW Amp.	\$5495

Order Toll Free 800-219-7461  
[www.nexusbroadcast.com](http://www.nexusbroadcast.com)  
P.O. Box 433 - Mt. Vernon, TX 75457



## EZ RAZE ANTENNA MAST

Knocked Down Height: 4 ft.  
Erectable Height: 10 to 40 ft.  
Weight: 58 lbs.

EZ setup: one man - 5 minutes.  
Adjustable tripod allows rapid deployment on level or uneven terrain, roof tops, or stairways.

This ruggedly dependable, easily transportable, Omni Directional Mast is currently being used by the United States Armed Forces. Great for disaster preparedness.

Old Stone Inc.  
800-538-4977 or 434-685-2924  
[www.oldstoneinc.com](http://www.oldstoneinc.com)

Visa, MasterCard, and American Express accepted.

## NEW YORK ISDN STUDIO

Designed for talk radio  
Hosts • Guests • Reporters

Convenient location  
Reasonable rates  
Great sound  
Expert engineers  
Good attitude



### Originate from Manhattan!

Production Services available for editing, remotes, and guests (booking, accommodations, cars)

Clients include WSB, TalkAmerica, NPR, BBC

See our studio and equipment at  
[www.radioart.org/studio](http://www.radioart.org/studio)

For more information contact Larry Josephson at

The New York Studio<sup>SM</sup>  
a service of The Radio Foundation, Inc.

212-595-1837 \* [larry@radioart.org](mailto:larry@radioart.org)

FM FREQUENCY SEARCH - \$250  
FCC FM APPLICATIONS - \$1350  
Amendments & Upgrades  
Field Work ★ Site Construction  
New Allotments ★ Petitions  
Duopoly Studies ★ Maps

MBC Consulting  
800-219-7461  
[www.mbcradio.org](http://www.mbcradio.org) ★ [engineer@mbcradio.org](mailto:engineer@mbcradio.org)

# Radio Classified

## Professional Services

### D.L. MARKLEY

& Associates, Inc.  
CONSULTING ENGINEERS  
2104 West Moss Ave.  
Peoria, Illinois 61604  
(309) 673-7511  
FAX (309) 673-8128  
Member AFCCE

### Structural Analysis



Electronics Research, Inc.  
7777 Gardner Road  
Chandler, IN 47610  
(812) 925-6000  
[www.ERInc.com](http://www.ERInc.com)



## For Sale

**AcousticsFirst**<sup>TM</sup>  
Toll-Free 888-765-2900  
Number: 888-765-2900

Full product line for sound control and noise elimination.  
Web: <http://www.acousticsfirst.com>

## Publications

[WWW.RADIOSHOPPER.COM](http://WWW.RADIOSHOPPER.COM)

New & Used Equipment  
Engineering & Web Links  
Publications & Catalogs  
Parts & Services

### JOHN H. BATTISON P.E.

CONSULTING BROADCAST ENGINEER,  
FCC APPLICATIONS AM, FM, TV, LPTV  
Antenna Design, Proofs, Fieldwork  
2684 State Route 60 RD #1  
Loudonville, OH 44842  
419-994-3849 FAX 419-994-5419



Kevin McNamara  
President & CEO

Applied Wireless, Inc.  
... providing options.

PO Box 926  
New Market, MD 21774

tel.: 301.865.1011  
fax.: 301.865.4422  
email: [kevinmc@appliedwirelessinc.com](mailto:kevinmc@appliedwirelessinc.com)  
[www.appliedwirelessinc.com](http://www.appliedwirelessinc.com)

## Sales Offices

### NATIONAL SALES DIRECTOR

#### Steven Bell

9800 Metcalf Avenue  
Overland Park, KS 66212-2215  
Telephone: (913) 967-1848  
Fax: (913) 967-7249  
E-mail: sbell@primediabusiness.com

### EUROPE/UK

#### Richard Woolley

P.O. Box 250  
Banbury, Oxon OX16 5YJ  
Telephone: +44 1295 278 407  
Fax: +44 1295 278 408  
E-mail: richardwoolley@compuserve.com

### CLASSIFIED ADVERTISING

#### Jennifer Shafer

Telephone: (800) 896-9939  
(913) 967-1732  
Fax: (913) 967-1735  
E-mail: jshafer@primediabusiness.com

### LIST RENTAL SERVICES

#### Marie Briganti, Statistics

Telephone: (203) 778-8700 x146  
Fax: (203) 778-4839  
E-mail: primedia@statistics.com

### EDITORIAL REPRINTS

#### Wright's Reprints

Telephone: (877) 652-5295, ext. 106  
E-mail: eramsey@wrightsreprints.com

## Contributor Pro-file

Meet the professionals who write for *Radio*.  
This month: Managing Technology, page 10.



**Gordon Carter, CPBE**  
Chief Engineer  
WFMT-FM  
Chicago

Carter has been employed by WFMT since January 1969, and has been chief engineer since 1995, after serving as acting chief engineer for two years. He has been involved with three studio moves and three transmitter moves. During the last studio move, he was responsible for the complete physical, electronic and acoustic design of the facility. In addition to radio engineering, he has a keen interest in trains, both real and model.



Written by radio professionals  
Written by radio professionals

# Radio

THE RADIO TECHNOLOGY LEADER

A PRIMEDIA  
Publication

www.beradio.com  
beradio@primediabusiness.com

Editor - Chris Scherer, CSRE, [cscherer@primediabusiness.com](mailto:cscherer@primediabusiness.com)  
Technical Editor, RF - John Battison, P.E., [batcom@bright.net](mailto:batcom@bright.net)  
Associate Editor - Kari Taylor, [ktaylor@primediabusiness.com](mailto:ktaylor@primediabusiness.com)  
Sr. Art Director - Michael J. Knust, [mknust@primediabusiness.com](mailto:mknust@primediabusiness.com)  
Assoc. Art Director - Robin Morsbach, [morsbach@primediabusiness.com](mailto:morsbach@primediabusiness.com)

Technical Consultants - Harry C. Martln, *Legal*  
Kevin McNamara, CNE, *Computers and Networks*  
Mark Krieger, CBT, *Contract Engineering*  
Russ Berger, *Broadcast Acoustics*  
Donald L. Markley, P.E., *Transmission Facilities*  
Yasmin Hashmi, *International Correspondent*  
Stella Plumbridge, *European Correspondent*

Vice President - Peter May, [pmay@primediabusiness.com](mailto:pmay@primediabusiness.com)  
Publisher - Dennis Triola, [dtriola@primediabusiness.com](mailto:dtriola@primediabusiness.com)  
Marketing Director - Christina Hell, [cheil@primediabusiness.com](mailto:cheil@primediabusiness.com)  
Vice President, Production - Thomas Fogarty, [tfogarty@primediabusiness.com](mailto:tfogarty@primediabusiness.com)  
Sr. Director of Production - Curt Prodes, [cprodes@primediabusiness.com](mailto:cprodes@primediabusiness.com)  
Group Production Manager - Charlie Rosenthal, [croenthal@primediabusiness.com](mailto:croenthal@primediabusiness.com)  
Ad Production Coordinator - Natasha Franz, [nfranz@primediabusiness.com](mailto:nfranz@primediabusiness.com)  
Classified Ad Coordinator - Mary Mitchell, [mmitchell@primediabusiness.com](mailto:mmitchell@primediabusiness.com)  
VP, Audience Marketing Development - Christine Oldenbrook, [coldenbrook@primediabusiness.com](mailto:coldenbrook@primediabusiness.com)  
Audience Marketing Director - Wendy Liskey, [wliskey@primediabusiness.com](mailto:wliskey@primediabusiness.com)  
Audience Marketing Manager - Sonja Rader, [srader@primediabusiness.com](mailto:srader@primediabusiness.com)

### MEMBER ORGANIZATIONS

Sustaining Member of:  
• Acoustical Society of America  
• ARMA  
• Audio Engineering Society  
• Society of Broadcast Engineers  
Member, American Business Media — Member, BPA International



### PRIMEDIA

Business Magazines & Media

Chief Executive Officer - Timothy M. Andrews, [tandrews@primediabusiness.com](mailto:tandrews@primediabusiness.com)  
President - Ronald Wall, [rwall@primediabuseinss.com](mailto:rwall@primediabuseinss.com)  
Chief Operating Officer - Jack Condon, [jcondon@primediabusiness.com](mailto:jcondon@primediabusiness.com)  
Sr. Vice President, Business Development - Eric Jacobson, [ejacobson@primediabusiness.com](mailto:ejacobson@primediabusiness.com)  
Sr. Vice President, Integrated Sales - Dan Lovinger, [dlovinger@primediabusiness.com](mailto:dlovinger@primediabusiness.com)  
Vice President, Content Licensing & Development - Andrew Elston, [aelston@primediabusiness.com](mailto:aelston@primediabusiness.com)  
Vice President, Marketing/Communications - Karen Garrison, [kgarrison@primediabusiness.com](mailto:kgarrison@primediabusiness.com)  
Vice President, New Media - Andy Feldman, [afeldman@primediabusiness.com](mailto:afeldman@primediabusiness.com)

### PRIMEDIA Business-to-Business Group - 745 Fifth Ave., NY, NY 10151

President & Chief Executive Officer - David G. Fern, [dfern@primedia.com](mailto:dfern@primedia.com)  
Chief Creative Officer - Craig Reiss, [creiss@primedia.com](mailto:creiss@primedia.com)  
Design Director - Alan Alpanian, [aalpanian@primediabusiness.com](mailto:aalpanian@primediabusiness.com)

### PRIMEDIA Inc.

Chairman & Chief Executive Officer - Tom Rogers, [trogers@primedia.com](mailto:trogers@primedia.com)  
Vice Chairman & General Counsel - Beverly Chell, [bchell@primedia.com](mailto:bchell@primedia.com)  
President - Charles McCurdy, [cmcurdy@primedia.com](mailto:cmcurdy@primedia.com)

*Radio*, Volume 8, Number 11, ISSN 1542-0620 is published monthly and mailed free to qualified recipients by PRIMEDIA Business Magazines & Media Inc., 9800 Metcalf, Overland Park, KS 66212-2215 ([primediabusiness.com](http://primediabusiness.com)). Periodicals postage paid at Shawnee Mission, KS, and additional mailing offices. Canadian Post Publications Mail Agreement No. 40597023. Current and back issues are and additional resources, including subscription request forms and an editorial calendar are available online at [beradio.com](http://beradio.com).

**SUBSCRIPTION RATES:** Free and controlled circulation to qualified subscribers. Non-qualified persons may subscribe at the following rates: USA and Canada, 1 year, \$50.00, 2 years, \$95.00, 3 year, \$140.00. Outside the USA and Canada, 1 year, \$65.00, 2 years, \$125.00, 3 years, \$185.00 surface mail (1 year, \$105.00, 2 years, \$205.00, 3 years, \$305.00 airmail delivery). For subscriber services or to order single copies, write to Radio, 2104 Harvell Circle, Bellevue, NE 68005 USA; call (866) 505-7173 (USA) or (402) 505-7173 (Outside USA); or visit [www.beradio.com](http://www.beradio.com).

**ARCHIVES & MICROFORM:** This magazine is available for research and retrieval of selected archived articles from leading electronic databases and online search services, including Factiva, LexisNexis, and Proquest. For microform availability, contact ProQuest at 800-521-0600 or 734-761-4700, or search the Serials in Microform listings at [proquest.com](http://proquest.com).

**POSTMASTER:** Send address changes to BE-Radio, P.O. Box 2100, Skokie, IL 60076-7800 USA.

**REPRINTS:** Contact Erlene Ramsey at Wright's Reprints to purchase quality custom reprints or e-reprints of articles appearing in this publication. Phone: (877) 652-5295 (ext. 106) E-mail: [eramsey@wrightsreprints.com](mailto:eramsey@wrightsreprints.com).

**PHOTOCOPIES:** Authorization to photocopy articles for internal corporate, personal, or instructional use may be obtained from the Copyright Clearance Center (CCC) at 978-750-8400. Obtain further information at [copyright.com](http://copyright.com).

**PRIVACY POLICY:** Your privacy is a priority to us. For a detailed policy statement about privacy and information dissemination practices related to Primedia Business magazines and Media products, please visit our website at [www.primediabusiness.com](http://www.primediabusiness.com)

**CORPORATE OFFICE:** Primedia Business Magazines & Media, 9800 Metcalf, Overland Park, Kansas 66212; 913-341-1300; [primediabusiness.com](http://primediabusiness.com).

Copyright 2001, PRIMEDIA Business Magazines & Media Inc. All Rights Reserved.



# Advertiser Index

www.beradio.com

	Page Number	Advertiser Hotline	Advertiser Website		Page Number	Advertiser Hotline	Advertiser Website
360 Systems	40	818-991-0360	www.360systems.com	Lightner Electronics	58	866-239-3898	www.LightnerElectronics.com
Ace Electronic Parts	58	713-688-8114	www.ace4parts.com	Logitek	49	800-231-5870	www.logitekaudio.com
AM Ground Systems	58	877-766-2993	www.amgroundsystems.com	Mager Systems	11	623-788-0045	www.magersystems.com
Aphex Systems	19	818-767-2829	www.aphex.com	Mediatouch	25	888-865-0581	www.omt.net
Armstrong Transmitters	42	315-673-1289	www.armstrongtx.com	Mooretronix	54	800-300-0733	www.mooretronix.com
Arrakis Systems	11, 30, 50	970-224-2248	www.arrakis-systems.com	Moseley Associates	17	805-968-9521	www.moseleysb.com
ATI Audio Technologies	57	800-958-0307	www.atigoys.com	Mouser Electronics	56	800-346-6873	www.mouser.com
Autogram	54	800-327-6901	www.autogramcorp.com	Nexus Broadcast	58	800-219-7461	www.nexusbroadcast.com
Avcom Ramsey	46	804-794-2500	www.avcomramsey.com	Noti Ltd.	57	505-327-5846	www.notitd.com
Bay Country	58	410-335-3136	www.baycountry.com	Old Stone, Inc	58	800-538-4977	www.antennamast.com
Broadcast Data Consultants	55	800-275-6204	www.broadcastdata.com	OMB America	41	305-477-8873	www.omb.com
Broadcast Software International	32	888-8SIUSA1	www.bsusa.com	Otari Corporation	31	800-977-8577	www.otari.com
Broadcast Tools	24	360-954-9558	www.broadcasttools.com	Primedia Business New Media	29, 39	212-204-2822	www.primediabusiness.com
Burk Technology	45	800-255-8090	www.burk.com	Radio Systems	47	856-467-8000	www.radiosystems.com
Circuitwerkes	53	352-335-6555	www.circuitwerkes.com	RAM Broadcast Systems	34, 42, 55	847-487-7575	www.ramsys.com
Comrex	9	978-784-1717	www.comrex.com	RF Parts	55	800-731-7787	www.rfparts.com
Conex Electro-Systems	38	800-845-1061	www.conex-electro.com	rf Software, Inc	53	352-338-7223	www.rfsoftware.com
Continental Electronics	26	800-733-5811	www.contelec.com	Samco Antennas, Inc	58	817-338-4351	www.samcoantennas.com
Cortana	56	888-325-5336	www.cortanacorporation.com	Sierra Automated Systems	35	818-948-6749	www.sasaudio.com
Danogger Audio Works	55	888-882-8348	www.danogger.com	Sine Systems	42	815-228-3500	www.sinesystems.com
Dielectric	7	866-DIELECTRIC	www.dielectric.com	Spacewise	57	800-775-3660	www.spacewise.com
ESE	14	318-322-2138	www.esa-web.com	Studio Technology	56	610-840-1229	www.studiotechology.com
Fanfare FM	54	800-26-TUNER	www.fanfare.com	Superior Broadcast Products	43	800-278-3326	www.superiorbroadcast.com
Fall Compass	13	800-358-5844	www.fallcompass.com	Syntrium Software	15	888-941-7100	www.syntrium.com
Gorman-Redlich Mfg. Co.	57	740-583-3150	www.gorman-redlich.com	The Radio Foundation, Inc	58	212-585-1837	www.radioarj.org/studio
Harris Corp. Broadcast Div.	3, 20-21, 33	800-622-0022	www.broadcast.harris.com	Transcom Corp.	54	800-441-8454	www.fmmtv.com
Henry Engineering	46	626-355-3856	www.henryeng.com	Valcom	6	519-824-3220	www.valcom-guelph.com
Kintronic Labs	14	423-878-3141	www.kintronic.com	V-Soft Communications	56	800-743-3684	www.v-soft.com
Klotz Digital America	5	678-888-8803	www.klotzdigital.com	Wheatstone	2, 63, 64	252-638-7000	www.wheatstone.com



## Shaping radio today and tomorrow

By Kari Taylor, associate editor

### Do you remember?



In June, *Radio* magazine asked its readers who has the oldest transmitter in daily use today. Out of the responses the staff received, the oldest transmitter still in use is this Western Electric 4A 1kW transmitter at WPIC-AM in Sharon, PA.

Installed in October 1940, WPIC was then

on 780kHz, and moved to 790kHz on March 29, 1941. Originally located in an adjacent room, it was moved to its present location in 1950. This was the WPIC main transmitter until 1966, when it was replaced by the Gates BC1G located nearby. It was returned to service in 1973 by Charles Ring CSRE CBNT, and meticulously maintained by Ring into the new millennium.

For its time, this transmitter uses an advanced circuit. It also uses Doherty modulation, which was the forerunner for the modern AM transmitter. Doherty, of Bell Laboratories, visited this facility in the 40s to adjust this transmitter. Western Electric believed that this was the "Cadillac" of broadcast transmitters in the 40s and 50s. The best proof of its quality is demonstrated in its continued operation today.

### That was then



In 1947 in Elkhart, IN, Clarence Moore founded the International Radio and Electronics Corporation (IREC), and converted a former chicken coop into the manufacturer's first production facility.

The company's early reputation was built on a family of compact, open-reel tape recorders designed to operate when used by missionaries in remote and often primitive regions of the world. Moore obtained a patent in 1949 for the first tape recorder with a built-in, 15W power amplifier.

In the 60s, the company's name was changed to Crown International, a division of International Radio and Electronics Corporation.

Crown celebrates its 55th anniversary this year.

## Sample and Hold

A look at the technology shaping radio

Consumer awareness of S-BARS

Have you ever heard of satellite radio?

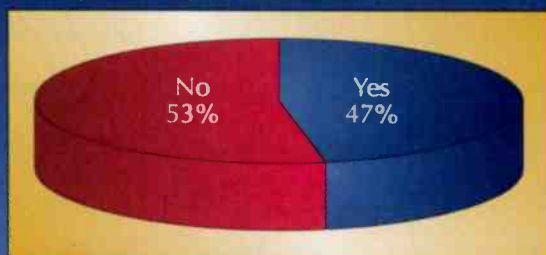

Source: TEMPO, Ipsos-Reid's

# It's a Good Thing!

Introducing our **NEW** flagship radio console:  
the **D-8000 Digital On-Air Board**

*It's NOT just Zeros and Ones...*



When it comes to digital, **EXPERIENCE COUNTS**  
**WHEATSTONE'S TRADITIONAL CONTROL INTERFACE** gets your  
operators up and running in minutes — not days.

## ***THE D-8000 HAS IT ALL:***

- **UNIVERSAL INPUT MODULES** accept analog or digital signals — no upgrades required
- **WHEATSTONE'S EXCLUSIVE BUS-MINUS®** gives you an individual MXM feed (w/talkback interrupt) from every Bus-Minus® input module
- **ALL INPUT CHANNELS** have alphanumeric source displays above each fader
- **BUILT-IN SERIAL COMMUNICATION** interfaces with WHEATSTONE BRIDGE network router and many automation systems
- **CHOICE OF MASTER CLOCK RATES:** 32, 44.1, 48KHz or external reference

## ***PRODUCTION VERSION ADDS:***

- **PROGRAMMABLE SENDS:** every input generates two aux sends; each selectable pre/post-fader and pre/post-on/off
- **INDIVIDUAL CHANNEL DSP:** each input has its own four-band EQ, HPF, compressor-limiter, ducking and digital level trim
- **EVENT RECALL:** up to 99 preset snapshots of all channel settings

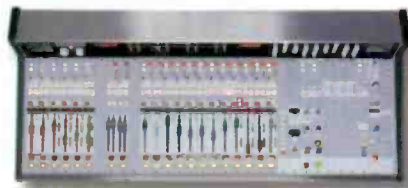

**THE WHEATSTONE D-8000**  
*Digital that WORKS!*

**Wheatstone**

tel 252-638-7000 / sales@wheatstone.com / www.wheatstone.com

# THINK INSIDE THE BOX



## ONE INTERCONNECT DOES IT ALL!

THAT'S RIGHT — ONE DUPLEX FIBEROPTIC LINK OR A SINGLE CAT-5 WIRE = 64 channels of simultaneous bi-directional digital audio, interstage communication, logic signals, X-Y controller commands, plus auxiliary RS-232 data streams. *This single interconnect between your studio and central rackroom can save you thousands — if not TENS of thousands — of feet of wire in a typical installation!*

THE WHEATSTONE BRIDGE DIGITAL AUDIO NETWORK ROUTER can start small with a single cage and only a few cards, or fully populated units can be stacked to form larger systems. Wheatstone's STAR TOPOLOGY ARCHITECTURE lets you connect multiple locations to your central rack room, providing shared resources for all yet still permitting independently functioning studios, each with its own combination of plug-in modules specifically suited for a select set of gear.

SIGNALS ARE ROUTED entirely in the digital domain. sample rate converters on each input, freeing you from sample rates throughout your facility. A family of plug-in makes installation easy, letting you mix varied signal standards all within the same cage. WHEATSTONE'S intuitive setup software handles system configuration, matrix selection sets. All systems interface directly with Wheatstone consoles source selection and display.

All AES cards have worry about varying connector modules technologies and graphic based end salvo pre- for seamless



**THE BRIDGE**  
DIGITAL AUDIO  
NETWORK ROUTER

 **Wheatstone**

tel 252-638-7000 / sales@wheatstone.com / www.wheatstone.com

copyright © 2002 by Wheatstone Corporation (mini-technician not included)

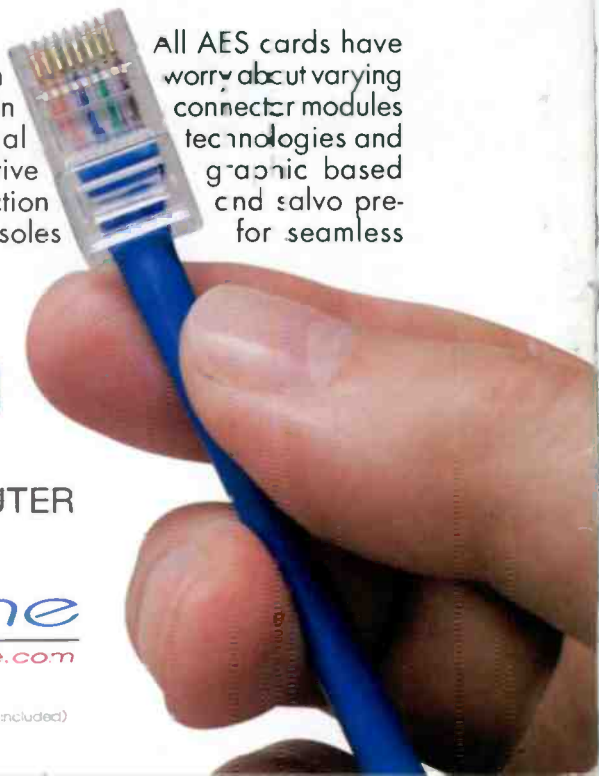



the *Journal of the American Medical Association* (JAMA) in 1968, and the *Journal of the American Psychiatric Association* (JAPA) in 1970.

These journals were the first to publish articles on the use of the term "borderline personality organization" (BPO) to describe a group of patients who were not clearly psychotic or neurotic.

The term "borderline personality organization" was first used by Otto Kernberg in 1975, and it has since become a widely used term in the field of personality psychology.

The term "borderline personality organization" was first used by Otto Kernberg in 1975, and it has since become a widely used term in the field of personality psychology.

The term "borderline personality organization" was first used by Otto Kernberg in 1975, and it has since become a widely used term in the field of personality psychology.

The term "borderline personality organization" was first used by Otto Kernberg in 1975, and it has since become a widely used term in the field of personality psychology.

The term "borderline personality organization" was first used by Otto Kernberg in 1975, and it has since become a widely used term in the field of personality psychology.

The term "borderline personality organization" was first used by Otto Kernberg in 1975, and it has since become a widely used term in the field of personality psychology.

The term "borderline personality organization" was first used by Otto Kernberg in 1975, and it has since become a widely used term in the field of personality psychology.

The term "borderline personality organization" was first used by Otto Kernberg in 1975, and it has since become a widely used term in the field of personality psychology.

The term "borderline personality organization" was first used by Otto Kernberg in 1975, and it has since become a widely used term in the field of personality psychology.

The term "borderline personality organization" was first used by Otto Kernberg in 1975, and it has since become a widely used term in the field of personality psychology.

The term "borderline personality organization" was first used by Otto Kernberg in 1975, and it has since become a widely used term in the field of personality psychology.

The term "borderline personality organization" was first used by Otto Kernberg in 1975, and it has since become a widely used term in the field of personality psychology.

The term "borderline personality organization" was first used by Otto Kernberg in 1975, and it has since become a widely used term in the field of personality psychology.

The term "borderline personality organization" was first used by Otto Kernberg in 1975, and it has since become a widely used term in the field of personality psychology.

# BE

# Radio

TM

September/October 1995/\$5.00

An INTERTEC Publication

...from the Editors of **BROADCAST**  
engineering

## IN THIS ISSUE:

- ▼ Radio production
- ▼ Producing on-line audio
- ▼ Using ISDN

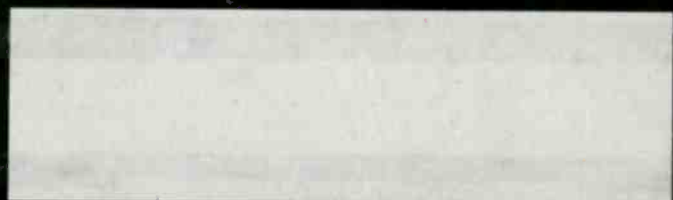

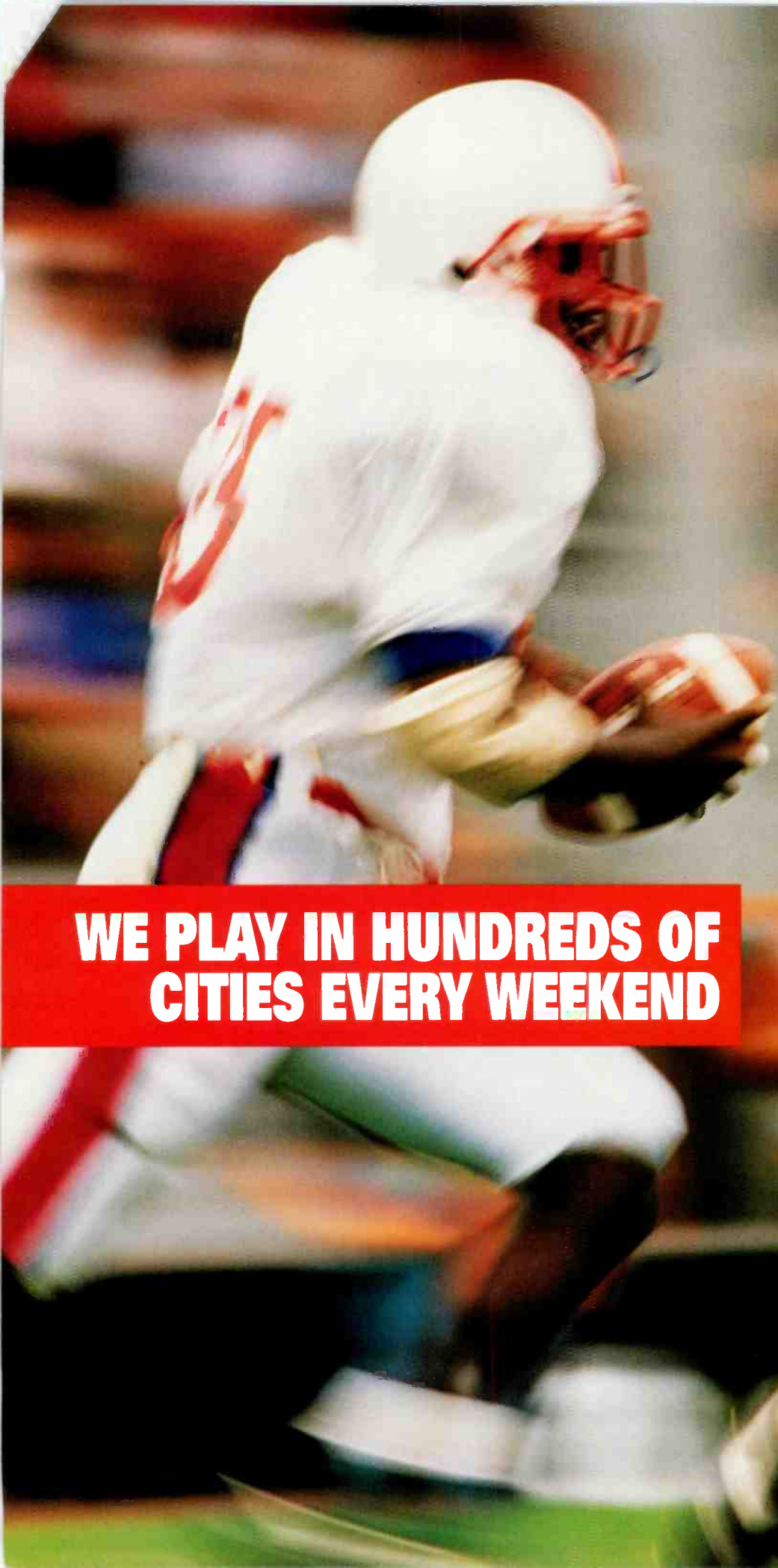

**WE PLAY IN HUNDREDS OF  
CITIES EVERY WEEKEND**

## AND WE'RE PRODUCING WINNERS IN EVERY MARKET

The Mark IV Pro Audio Group is one of the fastest growing suppliers to the broadcast industry. With the strength and skill of such respected companies as **Electro-Voice**, **D.D.A.** and **Klark-Teknik**, the reason we're producing winners is clear. For example, Electro-Voice makes some of the most popular microphones in broadcasting, D.D.A. mixing consoles are the choice of WGBH, Boston, one of the largest producers of programming for PBS, and Klark-Teknik



is the British signal

processor manufacturer that stood the pro audio industry on its ear by introducing a graphic equalizer with a wireless remote control

So, wherever your team plays, the Mark IV Pro Audio Group of companies has what it takes to put you in the big leagues.



For more information on the Mark IV Pro Audio Group of companies call **800.695.1010**.



**MARK IV PRO AUDIO GROUP**

**Electro-Voice®**

**MIDAS**

**DDA**

**KLARKTEKNIK**

Circle (24) on Reply Card





# Harris Platinum FM Transmitters aren't falling. But their prices are.

If you haven't priced a Harris Platinum FM Transmitter lately, you're in for a pleasant surprise.

Not only has Harris lowered the price on these ultra-redundant all-solid state transmitters, but now **every** PT-CD FM transmitter includes Harris' DIGIT digital FM exciter as well!

DIGIT, the world's first and only FM exciter capable of accepting a studio digital signal, is available with either a digital or an analog input module.

*\*Digital Signal Processing*

The digital input incorporates a DSP\* stereo generator for unsurpassed stereo performance and separation and a Digital Composite Limiter with "look-ahead" circuitry to predict and eliminate overmodulation peaks before they occur.

Even if you don't have a digital signal to your transmitter, you can get DIGIT's benefits by using the analog input now and upgrading to a digital input when you are ready.

Beyond Harris' Clearly Digital sound, a PT-CD transmitter will

give you hot-pluggable RF modules with an MTBF exceeding 240,000 hours; no IPA module; VSWR foldback, and more.

Let us surprise you. To learn more about Harris PT-CD Transmitters, please contact us:

**U.S. and Canada:**

**Tel 217-222-8200**

**Fax 217-224-1439**

**International:**

**Tel 217-222-8290**

**Fax 217-224-2764**

 **HARRIS  
ALLIED**

Circle (4) on Reply Card

© 1995 Harris Corporation



**This month...**



**26** Future-Proof Production Studios



**34** Using ISDN

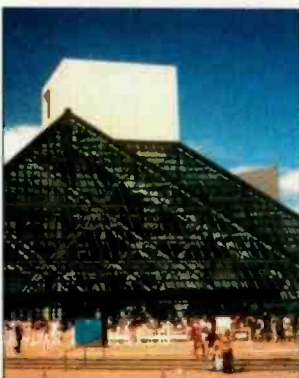

**40** News

ON THE COVER: The production suite at ABC Radio Networks' new headquarters in Dallas incorporates analog and digital equipment in a user-friendly and easily upgradable configuration.

**Future-Proof Production Studios ..... 26**  
 By Margaret Bryant  
*Building a production facility today that won't soon be obsolete is a challenge – but it can be done. This feature includes articles on building studios quickly and producing on-line audio programming.*

**Using ISDN for Remotes ..... 34**  
 By Theodric Young  
*Switched digital telephone services and audio codecs are making high-quality, creative remotes easy and inexpensive.*

**Field Report: Denon DN-995R MiniDisc Recorder ..... 38**  
 By Christopher H. Scherer  
*Our test pilot gives this fully featured production deck a spin.*

**Departments...**

**Editorial ..... 4**  
 By Skip Pizzi  
*What makes good radio good?*

**Contract Engineering ..... 6**  
 By Kirk Harnack  
*Consistent growth is essential to a successful contracting business.*

**Managing Technology ..... 10**  
 By William F. Hammett  
*Long-awaited RF radiation rules are still on hold. One of the country's top consulting engineers explains why.*

**RF Engineering ..... 14**  
 By John Battison  
*The good doctor describes the installation of a folded unipole.*

**FCC Update ..... 20**  
 By Harry C. Martin  
*Our beltway-insider presents a comprehensive list of what's required for station upgrades.*

**EAS Update ..... 24**  
 By Paul Montoya  
*Part 2 of this exclusive series describes the workings of the EAS web.*

**News ..... 40**

**Business/People ..... 41**

**New Products ..... 42**

**Classifieds ..... 46**

**Ad Index ..... 48**



**Audiences *never* age.**

**Music *never* changes.**

**Formats *always* stay the same.**

**And Digital is *just* a passing phase.**



*The Optimod-FM 8200 Processor*

**Damn.**

We created the first successful all-digital sound processor to give FM stations absolute flexibility. Be able to adapt to new music, personalities, or formats. Tailor sound to attract new audiences. And have the ability to upgrade with simple, inexpensive software—instead of tossing out an entire capital investment.

Somehow, that makes a lot more sense to us than trying to compete in today's radio market with outdated analog technology. But we could be wrong. Dead wrong. After all, digital could be just a passing phase. Elvis could really be living in Cincinnati. And WKRP could be the future. Damn.

**orban**

**H** A Harman International Company

1525 Alvarado St., San Leandro, CA 94577 USA Phone 1•510•351•3500 Fax 1•510•351•0500.

© 1994 AKG Acoustics, Inc. Orban and OPTIMOD are registered trademarks of AKG Acoustics, Inc. All other trademarks are property of their respective companies.

Circle (5) on Reply Card

# How good is good enough?

Initial assessments of the DAB laboratory tests seem a bit disappointing for in-band systems – the great white hope of U.S. broadcasters. Various camps have put their spin-doctors to work (actually, in radio they can only afford spin-paramedics), but when the dust settles, in-band systems will undoubtedly take a back seat to Eureka 147 in at least some critical areas of evaluation.

To anyone with a decent memory, this should come as no surprise. When in-band systems were first introduced, the question was “How close to Eureka can they come?” The elegant fit of in-band/on-channel DAB into the U.S. broadcast environment made such systems so desirable that some reasonable technical compromises seemed acceptable to many broadcasters in the bargain. The laws of physics dictated that shortcomings would be inevitable when a narrowband, single-channel system was compared with a wideband multiplexed one. (Compounding this was the narrowband system’s need to cope with compatibility and interference restrictions far more severe than those faced by the wideband system.)

But in the intervening years, some in-band proponents pronounced their systems’ performance every bit as good, if not better, than the Eureka 147 benchmark. So convincing were their claims that now even subtly second-class ratings seem profoundly disheartening. It turns out that the laws of physics have not been repealed, and the apples-and-oranges competition in the Cleveland lab has failed to produce miraculous fruit.

This should not spell the end for in-band, however. It’s simply a reality check. We’re getting to know the limits of in-band DAB systems so we can make informed judgments on how to proceed. The fact that these systems held up as well as they did in the tests is actually laudatory. “How good is good enough” remains the operative question for in-band DAB.

Anyway, there may not be a reasonable fall-back position for U.S. terrestrial radio. Washington insiders say there is still little chance of getting an L-band allocation for DAB, and DBS radio services still lurk on the horizon, ready to take up the entire U.S. S-band DAB allocation. The decision for an in-band system may already have been made by default. From this perspective, the next step for U.S. broadcasters may be simply to produce an in-band technology with minimal interference to existing services and digital performance as close to Eureka 147’s quality as possible.

Speaking of quality radio, it’s often easy to forget in these discussions what really brings listeners to the signals of U.S. broadcasters is good *PROGRAMMING*. Ideally, this involves excellence in creative and technical domains, but when forced to choose, most listeners will pick content over fidelity every time. It’s with this in mind that the *BE RADIO* issue you’re reading focuses on the creative side of radio technology.

To get you in the proper frame of mind, here are a few benchmarks from the content side that tell you when you’re listening to good radio:

- You keep listening in the car after you’ve turned off the engine.
- You feel the hair on the back of your neck sticking up.
- You see the TV coverage of something you heard earlier on the radio and the images are disappointing. (The ones in your head were better.)
- You find yourself informing, entralling or amusing your friends at the water cooler, and realize you’re just quoting something you heard on the radio that morning.
- Your favorite tape or CD sits loaded in your car radio/player, but remains unplayed for days at a time.

And so on. It’s these feelings that bring listeners to a station and keep them coming back for more. So, while the battles rage on the DAB front, broadcasters should keep doing what they do best, adding incremental improvements as they continue to make good radio. New technologies should only make the experience more rewarding by providing new services, more creative production and, eventually, higher-fidelity delivery. But without high-quality content, no radio service will ever be “good enough.”

Respond via the *BE*  
Radio FAXback line  
at 913-967-1905  
or via E-mail to  
[beradio@intertec.com](mailto:beradio@intertec.com).



By Sklp Pizzi,  
radio editor

*Sklp Pizzi*

# We Do Windows



## The recognized leader in audio testing announces software for the world's most popular graphical user interface.

Audio Precision is proud to announce Windows-based APWIN audio testing software for the System One and System Two audio analyzers

- APWIN may be purchased as an upgrade for use with all existing System One hardware
- APWIN is standard with System Two hardware
- APWIN for Microsoft Windows 3.1™ or Windows for Workgroups 3.11, now
- APWIN for Microsoft WIN95 available at WIN95 release time

- High level display and control of AES/EBU status bits
- Multiple Instrument control panels per screen page
- 5 screen pages of settings and graphs store with each test
- Up to 6 parameters per color graph
- Dual graphics cursors with delta readouts
- View multiple readouts and bargraphs simultaneously with control panels
- Standardized Windows interface for ease of use
- Copy and paste to Windows word processors and spreadsheets

**Audio  
precision**

P.O. Box 2209  
Beaverton, OR 97075-3070  
(503) 627-0832, 800-231-7350  
FAX: (503) 641-8906

**The recognized standard in Audio Testing**



INTERNATIONAL DISTRIBUTORS: **Australia:** IRT Electronics Pty. Ltd., Tel: 2 439 3744 **Austria:** ELSINCO GmbH, Tel: (1) 815 04 00 **Belgium:** Trans European Music NV, Tel: 2 466 5010 **Brazil:** INTERWAVE LTDA., Tel: (21) 325-9221 **Bulgaria:** ELSINCO, h.o. Strelbishte, Tel: (2) 58 61 31 **Canada:** GERRAUDIO Distribution, Tel: (416) 696-2779 **China, Hong Kong:** A C E (Int'l) Co. Ltd., Tel: 2424-0387 **Croatia:** AVC Audio Video Consulting, Tel: (41) 624 622 **Czech Republic:** ELSINCO Praha spol. s.r.o., Tel: (2) 49 66 89 **Denmark:** nph Elektronik aps, Tel: 86 57 15 11 **Finland:** Genelec OY, Tel: 77 13311 **France:** ETS Mesureur, Tel: (1) 45 83 66 41 **Germany:** RTW GmbH, Tel: 221 70913-0 **Greece:** KEM Electronics Ltd., Tel: 01-6476514/5 **Hungary:** ELSINCO KFT, Tel: (1) 269 18 50 **India:** HINDITRON Services PVT, Tel: 22 836-4560 **Israel:** Dan-El Technologies, LTD., Tel: 3-6478770 **Italy:** Link Engineering s.r.l., Tel: 0521/648723 **Japan:** TOYO Corporation, Tel: 3 (5688) 6800 **Korea:** B&P International Co., Ltd., Tel: 2 546-1457; B&P (Kumi Office), Tel: 0546 53-7347/8 **Malaysia:** Test Measurement & Engineering Sdn. Bhd., Tel: 3 734 1017 **Netherlands:** Heynen b.v., Tel: 08851-96300 **New Zealand:** Audio & Video Wholesalers, Tel: 7 847-3414 **Norway:** Lydconsult, Tel: (47) 66-988333 **Poland:** ELSINCO Polska sp. z o.o., Tel: (22) 39 69 79 **Portugal:** Acutron Electroacustica LDA, Tel: 1 9414087 / 9420862 **Singapore:** TME Systems Pte Ltd., Tel: 747-7234 **Slovakia:** ELSINCO Bratislava spol. s.r.o., Tel: (7) 784 165 **South Africa:** SOUND FUSION Broadcast, Tel: 11 477-1315 **Spain:** Telco Electronics, S.A., Tel: 1 531-7101 **Sweden:** TTS Tai & Ton Studioteknik AB, Tel: 31-8003 620 **Switzerland:** Dr. W.A. Gunther AG, Tel: 1 910 41 41 **Taiwan R.O.C.:** Cha Wei Electric Trading Co., Tel: 2-5612211 **Thailand:** Massworld Company Ltd., Tel: 662-294-4930 **United Kingdom:** Thurby Thandar Instruments, Ltd., Tel: (1480) 412451

Windows is a trademark of Microsoft Corporation.

Circle (11) on Reply Card

# Getting new business

By Kirk Harnack



**B**usiness advisers often point out that every business is either growing or shrinking – no business just plugs along, staying the same size. Whether you're starting a contract engineering firm or expanding an existing one, advertising your services is crucial to establishing, growing and simply maintaining a client base.

Contract engineers' clients – radio stations – are changing constantly. This trend has been even more pronounced in recent years, primarily due to deregulation. There are fewer and fewer "stand-alone" operations today. Increasingly, stations are parts of groups, LMAs and duopolies. This trend will only continue to grow as further deregulation is passed by the U.S. Congress.

These changing ownership and combined-facilities arrangements also are changing the way station facilities are engineered. Opportunities abound for good contract engineers to assist the full-time engineers at consolidated facilities. In some cases, a contract engineer can effectively handle all the duties at such a facility, even while maintaining service to other stations. Several contract engineering firms are growing in size and scope because of a severe shortage of available, qualified, full-time engineering candidates for station staff positions. These growing contract firms are finding themselves hiring and training new technicians and further expanding their client base.

Some contract engineers choose not to go after new business. Often they feel comfortable or even swamped with the amount of business they currently have. Unfortunately, these engineers' client bases often erode a station at a time, typically through no fault of their own. Stations that were good clients may be sold to new owners or to other station groups with different engineering arrangements. If these clients lost through attrition or by other means aren't replaced or regained, a contract engineer's business can evaporate in a matter of months. So, whether your contract engineering firm is interested in expanding or just trying to stay at its current level, advertising and looking for new clients is continually important and deserves your attention.

Numerous options are available to contract engineers for advertising and otherwise courting new business. Naturally, localized efforts will result in local business, whereas regional, national and even international promotion will result in more remote clients. Often, doing work for out-of-town clients can add to your credibility in your home town. This is good to remember before your local clients start taking your services for granted.

### Direct mail

Direct mail advertising is a good way to put printed material about your firm right into

the hands of the station manager. To be effective, your direct mail piece must be eye-catching and informative, and it must raise the interest of the reader in a compelling way. It should also teem with professionalism and be devoid of sloppiness.

Creating a mailing list for a local or regional promotion effort shouldn't be too difficult. Resources such as "The M Street Directory" or "Broadcasting & Cable Yearbook" can be searched for names, addresses and phone numbers of radio prospects. For a national direct-mail effort, the services of a company specializing in such lists is well worth the cost. Firms such as The Radio Mall can supply pre-printed mailing labels or data on diskette; they can even "stuff" your brochure into one of their own regular mailings.

Follow-up to direct mail is crucial. Direct-mail recipients will rarely act upon their first introduction to you by mail. The most effective follow-up is a telephone call. This provides you with an opportunity to ask if the prospect received the mail piece. You can then briefly describe your services and how they will benefit the station.

Doing work for out-of-town clients can add to your credibility in your home town.

### Telephone calls

Direct *cold calls* can be extremely effective, but they also can be disappointing. The responses will vary widely depending upon who you call, your pitch, the mood of the prospect, and whether he or she is looking for your services at the time.

When I first started as a contract engineer, I spent two full days on the phone, cold-calling about 150 radio stations. Most calls didn't pan out. However, from the 150 calls, I was able to contract right away with five radio stations.

Before making cold calls, it's a good idea to practice the process. You can have someone act as the prospect and listen to your story or pitch. You can also record yourself for self-critique. One particularly good resource is a book titled "Phone Power" by George R. Walther (Berkley Publishing, New York). The ideas presented for using the telephone effectively are widely applicable and go beyond just cold calling.

### Print advertising

Print advertising effectively places your name and services before the eyes of thousands of readers. Advertising in radio-industry trade publications provides the benefit of targeting the exact people who can make a decision about contracting for your services. Because you don't know who has seen your

Kirk Harnack is president of Harnack Engineering, Inc., an international broadcast contract engineering firm based in Memphis, TN.

# The New Math for ISDN



- Both the superior audio of Layer III and compatibility with installed Layer II-only codecs. Zephyr costs about the same as Layer II-only equipment.
- Only Layer III permits mono 15kHz operation on a single ISDN "B" channel or one Switched 56 line. This can greatly reduce your transmission costs.
- Clean, uncluttered front panel for simple operation. Full metering, call-duration timer, headphone jack, and mic/line inputs.
- Split channel mode allows individual mono signals to be transmitted to separate sites.
- RS-232 bi-directional data at 9600 baud for communications and control.
- Four end-to-end "contact-closures" for remote machine operation.
- The ideal solution for remote broadcasts, ad hoc networks, voiceovers, distribution of commercials, backup to satellite and microwave links, and many other applications.

Combining the most advanced digital audio techniques and the most practical features, Zephyr is the best way to use ISDN or Switched 56.

Zephyr's Layer III provides the best broadcast sound quality, and Layer II

and G.722 compatibility let your Zephyr connect to nearly every codec out there. It's full duplex, so cues can be sent from the studio without the cost of additional phone lines.

Zephyr includes an ISDN terminal adapter and our ISDN Telephone

mode even allows you to place a standard voice-grade call to a Plain Old Telephone Service (POTS) phone.

The finest sound, the easiest to use, the most compatible... it all adds up to happy listeners and more profits.



## Telos to Zephyr Owners: Add Layer II, Absolutely Free!

Zephyr owners who want to add Layer II compatibility may send their units to Telos for the necessary hardware and firmware changes. The modifications are free; users need only pay to ship their units to Telos. We'll pick up the return cost.

In late August, registered users will be faxed a notice with complete program details. Not sure whether your units are registered? Fax us or send us e-mail for registration forms.

All work will be performed by appointment. We'll schedule a convenient date for the work to be done and guarantee

to return your units four working days later. Work will include: changing required motherboard parts; installing EPROMs with new firmware, and giving the unit a thorough factory once-over.

Initial modifications for both Layer III and Layer I operation will add compatibility with most installed Layer II units. In the future, as Telos develops more compatibility packages for Zephyr, firmware exchanges will be offered at no charge and may be performed in the field.

only from



2101 Superior Avenue  
Cleveland, Ohio 44114  
+1.216.241.7225  
FAX: +1.216.241.4103  
email: info@zephyr.com

The Best Way to Hear from There™

**Telos Zephyr** DIGITAL NETWORK AUDIO TRANSCIVER

## Contract Engineering: Getting new business

advertisement, however, a follow-up call isn't really possible. Your ad must be interesting and informative enough to compel the reader to pick up the phone and call you.

A number of different types of print advertising vehicles are available:

- **National industry publications:** There are enough diverse radio-industry publications to allow you to target almost any job description in the business. Some journals concentrate on engineering issues, while others focus on management, and still others consider sales, talent, programming and ratings.

- **State association newsletters:** A good way to target stations that are in your region with print media is through your state broadcast association's newsletter. Not every state has an active association or publication, but those that do are usually well-read by station owners and managers. The display advertising rates in state association newsletters are usually quite affordable.

- **Fax-delivered newsletters:** For contract engineers who are advertising to expand or maintain an existing client base, a monthly or quarterly newsletter delivered by fax is effective. Be sure to use the newsletter as an informative and helpful bulletin. Boisterous advertising isn't really necessary here because your client can see who sent the fax and will be appreciative of any helpful information it contains.

### Personal visit

Once an appointment is made to see a prospective client, be sure you're properly prepared for the meeting. Lunch meetings work quite well and give the prospect a chance to get away from the formal confines of the office.

Proper planning for the meeting includes doing some homework on what kind of technical operation the station has. Is it automated? Should it be? Does the production sound good? How about the station's on-air sound? Does the audio processing sound good and clean? Is the station off-the-air every time there's a storm? If the station does remote broadcasts, how do they sound? In other words, listen for clues as to what the station's problems might be.

**Your best long-term  
advertising comes  
from the work  
you do.**

Try also to find areas where the station excels so you can point those out to the manager. During the meeting, ask the prospect about what's important to him or her. Remember that a station's best reason to contract with you is so you can improve its operation. Point out how appropriate preventive maintenance and proper implementation of equipment can make the station sound better and operate more reliably.

### Recommendation or referral

Many contract engineers' clients come through good referrals. If you do good work, word will get around. If you treat your clients poorly, word will spread like wildfire. The point is that your best long-term advertising comes from the work you do.

Be vigilant to ensure that the quality and character of your efforts speak well of you. Every project or repair you perform bears your signature. Always consider whether you would recommend

your own work to someone else.

Anyone who has worked in radio for very long has discovered that it's a fairly small industry. Quite likely, you'll work for the same people several times, perhaps even in different markets. There's not much room for bridge burning and sour grapes if contract engineering is your long-term career path.

Other good sources of referrals are equipment dealers and manufacturers. If these vendors know that you can be trusted to properly advise their customers and professionally install their equipment, they'll be willing to recommend your services. Take time to visit equipment dealers and establish a face-to-face relationship.

It's also advisable to be connected with one or more FCC consulting engineers and programming consultants. If you demonstrate to these people that you know what you're doing, they can feel comfortable in referring their clients to you when appropriate.

### Business image

*Collateral* items, such as business cards, brochures, letterhead and envelopes, help to present a professional image for your company. It helps to have these items coordinated. This is easily accomplished with pre-printed paper items from such outlets as Paper Direct, Quill or Beaver Prints. These pre-printed "business sets" look great when personalized with your company's own laser-printed information.

**Advertising and  
client relations are  
vital to the continued  
success of your firm.**

Whatever the stage of growth or success of your contract engineering business, advertising and client relations are vital to the continued success of your firm. Let potential clients know about you and how you can help them. Keep your existing clients informed as to your experience and capabilities. A combination of the aforementioned techniques can result in an effective, ongoing promotional campaign.

There's no shortage of work available in contract engineering these days. Even a modest effort will result in new business or expanded relations with existing clients. As the saying goes, doing business without promoting yourself is like winking in the dark: You know what you're doing, but nobody else does. ■

9.5" x 2.5" x 1"

## Remote Control By Telephone



Control 10 latching relays and check 10 logic-level inputs from any touch-tone phone. User determined access code. **Just \$339.00**

**CONEX** ELECTRO SYSTEMS  
P.O. Box 1342 Bellingham, WA 98227

1-800-645-1061

Circle (14) on Reply Card



# Your Best ISDN Solution.



## Money Back Guaranteed!

Only CDQPrima™ with MUSICAM® is guaranteed to make your ISDN digital audio sound the best!

MUSICAM® is today's digital audio standard. Only MUSICAM® has enhancements designed to sound best over ISDN phone lines. Only MUSICAM-USA® gives you a 30-day money back guarantee.



Don't just take *our* word . . .

Ask over 10,000 MUSICAM® codec users worldwide

•

Ask USA Digital Radio DAB

•

Ask RCA DirecTV, LucasFilm and Top Recording Studios

We guarantee compatibility with MPEG II. Prima will even make your other brand decoder sound great!

Don't stake your next ISDN remote on five-year old Layer III or Layer II technology.

**Call MUSICAM-USA® for the facts!**



**MUSICAM USA®**

670 North Beers Street  
Building 4  
Holmdel, NJ 07733 USA  
Tel: (908) 739-5600  
Fax: (908) 739-1818

Formerly:  
Corporate Computer Systems



# Revised RFR rules languish

By William F. Hammett, P.E.

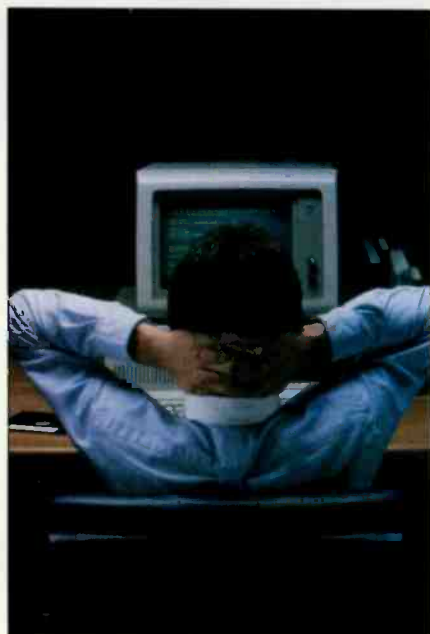

**W**hat is the status of long-anticipated FCC action on new RF exposure standards? In a word, *stalled*. And, at press time, there are no immediate prospects for action.

In case this subject hasn't kept you on the edge of your seat for the last few years, here's some background to bring you up to date. First, the cast of characters:

The American National Standards Institute (ANSI) is a volunteer, non-governmental organization with members from industry and academia that sets safety standards for all sorts of items, from eyeglasses and helmets to buildings. ANSI standard C95.1 covers exposure to RF energy. Its latest revision was published in 1992, but its immediate predecessor, C95.1-1982, is the current FCC standard. ANSI is widely recognized for setting reasonable standards, and many jurisdictions specify ANSI standards, thus elevating these private-industry standards to the level of government regulations.

The government agency with expert authority to set standards limiting exposure to RF energy (and other environmental factors) is the Environmental Protection Agency (EPA). At one time, the EPA was actively considering the establishment of its own RF exposure standard. But EPA management subsequently considered other matters to be of greater concern, and the agency never set any RF exposure guidelines. In fact, by 1988, the EPA Office of Radiation Protection was closed and its files transferred to the Office of Radiation and Indoor Air.

This meant that the FCC either had to declare that *it* had expert authority or else had to rely on some other body's work. So, in 1985, the FCC adopted the 1982 ANSI RF exposure standard, and

the standard applied to all FCC licensees as of Jan. 1, 1986.

## Current problems

In its 1985 Report and Order (R&O) to General Docket 79-144, the FCC specifically referenced ANSI C95.1-1982. Unfortunately, this means that, although the 1982 standard has since been superseded by the 1992 version, the FCC is still requiring licensees to comply with the (1982) document. In most instances, this is not burdensome to broadcasters because the 1992 standard is generally the same as or tighter than the 1982 standard. At AM broadcast frequencies, though, the 1992 standard is actually relaxed in some respects, making compliance with the earlier version unnecessarily difficult.

But the biggest problem today is one of false security. Stations should avoid thinking that because they meet FCC require-

ments they are protected in any litigation that might be served. Here's why:

- Your station is an intentional emitter of RF energy.
- There is a new ANSI standard for RF energy.
- It's the one that is most widely recognized.
- It has new, tighter provisions than the old one the FCC uses.
- It adopts first-time limits for induced body currents.
- It adopts first-time limits for contact body currents.
- A claim against your station will likely be evaluated against the current standard.

**FCC license renewal is not a guarantee that your station is compliant with ANSI guidelines.**

Especially note that FCC license renewal is not a guarantee that your station is compliant with pertinent ANSI guidelines. Although the FCC is looking harder at broadcast applications, especially FM applications, this review is not necessarily as thorough as one that would be conducted in the event of a worker's compensation complaint, a lawsuit or even a critical review by an engineer representing "Citizens Against Everything." In addition, broadcasters are open to scrutiny by the Occupational Safety and Health Administration (OSHA), as well as other agencies, organizations and local jurisdictions that have already adopted the 1992 ANSI standard.

## How does this affect broadcasters?

At present, the fact that the FCC hasn't yet adopted the 1992 ANSI standard hasn't really affected most broadcasters. In the long-term, however, it could have considerable impact if broadcasters don't ensure their own compliance with the most recent standard that sets limits for human exposure to RF radiation.

The FCC could be of considerable help to broadcasters if it adopted the 1992 ANSI standard with certain clarifications on what showings it expected. For instance, the 1992 standard requires measurement of RF current flowing through a human body (induced currents) at all low-band VHF sites and at all sites with FM stations operating on 99.9MHz and below. The FCC could, as an authorizing agency with

Bill Hammett is senior consulting engineer at Hammett & Edison, Inc., Consulting Engineers, San Francisco.

# BRACE YOURSELF



## FOR TOTAL DIGITAL POWER

Total digital integration by Computer Concepts dramatically improves every area of your station—sound, programming, production and scheduling. The efficiency gains reported by users—talent, managers, producers and engineers—are remarkable.

Computer Concepts puts you in charge of the station of your

dreams. You knew that someday everyone in the station could be in constant communication. You knew that someday the burden of producing your program would be reduced to less than half. And you knew that it was only a matter of time until all your station's audio could be *instantly* previewed and monitored by all with ease. The wait is over.



**Computer Concepts**  
CORPORATION

8375 Melrose Drive, Lenexa, Kansas 66214 • Phone 800-255-6350 • Fax 913-541-0169

Circle (7) on Reply Card

### Isn't It Time To See What Digital Performance Will Do For Your Station?

Like other digital systems, Computer Concepts clears up cart-clutter and improves sound quality. But that's where the similarity ceases.

*Computer Concepts is also the easiest to use of any digital system anywhere.* Networked for peak efficiency, each area of your station will operate better than ever before.

From the very first day our practical features will win rave reviews from your staff. Ask the station managers across America and around the world who use it . . . Computer Concepts changes everything.

Whether you are ready for one or two components, a complete system, or even if you are just starting to shop digital, we are eager to help turn your good station into a great one. Please call today and ask for a free demonstration.

**World  
Leaders In  
Digital  
Performance**

## Managing Technology: Revised RFR rules languish

some expertise, identify certain conditions under which a broadcaster could presume that body currents would not exceed the guidelines, thus avoiding the need for measurements at every affected site.

The FCC also could help broadcasters with regard to contact currents, by specifying conditions under which contact currents from >30MHz RF emitters need not be measured. Based on

a lack of consensus in the committee that developed the 1992 ANSI standard, it does not appear likely that there will be any fraction of the *maximum permissible exposure* (MPE) for <30MHz stations (i.e., short-wave and AM broadcast) for which the necessity to separately measure for contact currents can be categorically avoided.

### What's holding it up?

In 1993, when the FCC began its proposed adoption of the 1992 ANSI guidelines, a Notice of Proposed

Rulemaking (NPR), ET Docket 93-62, was issued. Comments were requested on numerous issues, and the industry responded willingly. As a result, there were an unprecedented three extensions of the comment deadline, and two extensions of the reply comment deadline, which finally closed on April 25, 1994. Because the record in this docket now exceeds 5,000 pages of comments, it has taken many months for the FCC staff to work through the material. More important, though, was the fact that the EPA also responded with several of its own concerns about a literal adoption of the 1992 ANSI standard.

These comments made it clear that there were still major unresolved technical issues concerning the practical implementation of the 1992 ANSI standard. The commission, therefore, decided that it needed to fund a study to answer several troubling technical matters.

### FCC-funded study

In late 1994, the FCC awarded a contract to study currently available instrumentation for measuring induced body currents, contact currents and the effectiveness of RF protective clothing (suits). A report has now been issued, and the information contained in that study should allow the FCC's Office of Engineering and Technology (OET) to issue, at long last, a Report and Order to ET Docket 93-62.

The study found that: 1) reliable induced-current meters did not yet exist; 2) existing contact-current meters worked reasonably well, but they are only calibrated for frequencies up to 30MHz (not the 100MHz limit in ANSI 1992); and 3) RFR protective cloth, made in Germany under the trade name *Naptex*, appears quite effective at VHF, FM and UHF broadcast frequencies, as well as at microwave frequencies.

### Expectations

Predicting FCC or EPA actions – or even just their timing – is a crap shoot using politically loaded dice. This consultant's guess is that the EPA will eventually acquiesce and endorse C95.1-1992, and that the FCC will adopt that 1992 standard as its new set of guidelines. But it will likely add provisions that temporarily stay the enforcement of the controversial and difficult to measure induced current and contact current portions of the ANSI standard (pending the availability of instrumentation capable of reliable and repeatable measurement of those parameters).

A late-1995 release of a Report and Order still seems possible. 



## AUDIBLE RESULTS.

NEW BELDEN® DIGITAL AUDIO CABLES...  
110 OHM IMPEDANCE DESIGN PROVIDES  
ERROR-FREE TRANSMISSION OVER  
EXTENDED DISTANCES.

Suppose you need a digital audio cable that meets the latest AES/EBU standard? Simple! It has to be high flex? Or NEC\* rated? You got it! A patch cable? Or snake? No problem when you specify Brilliance® from Belden.

Belden has developed three new Brilliance cable lines to meet the digital audio needs of your television, radio, post-production or recording studio. And each offers tight impedance tolerance and low capacitance unbalance to minimize signal reflections and jitter.

- High Flex Cable (Belden No. 1696A)
- Cables available in 1 pair CM rated (Belden No. 1800A), 1 pair CMP rated (No. 1801A), and 2 pair Zip-style CM rated (No. 1802A)
- NEC Rated Snake Cables In 4 pair (Belden No. 1803A), 8 pair (No. 1805A), and 12 pair (No. 1806A)

Get winning results every time. Call 1-800-BELDEN-4 and request New Product Bulletin No 105.

**Belden**

© Copyright 1994, Belden Inc.  
\* Tradename of the National Fire Protection Association, Quincy, MA



Circle (8) on Reply Card

# Move Up from Carts to Touchscreen Digital Audio

## Play Anything...At A Touch

The **best** way to improve your radio station is to put all your spots, sounders and sweepers **on-line** and **ready to play instantly** from hard disk. Creative talent sounds better than ever with **Scott Studios'** new touchscreen digital audio system.

Here's how it works: Six buttons on the left of the large computer touchscreen play what's on your log. Scheduled spots, songs, promos, PSAs and live scripts come in automatically from your production studios, traffic, music and copy computers. Jocks can revise sweeps at a touch (with the arrows at mid-screen), or work with the full day's log and add or rearrange anything.

On the right, 17 "hot keys" start **unscheduled** jingles, sounders, effects, comedy or promos **on the spur of the moment**. Your morning show will benefit from 26 sets of 17 user-defined instant audio "hot keys".

You can **preview anything** in a cue speaker at a touch. The Scott hard drive even lets you listen to endings **while** that song is playing on the air.

And **nothing** beats the Scott System for easy levels. Touch the label on the screen, moving right to left to fade as desired. If you'd rather adjust levels on the console, channel numbers show clearly on each start button.

8:15:38A  
**Air 1** 4:01  
**:07**  
 Copyright 1994-6 by Scott Studios Corp.

<b>Start</b> 3	I Can Love You Like That All-4-One :11/4:05/F HIT HM0105 8:15:47 #1 for 2 Weeks in Ju y '95	<b>Delete</b>	<b>Jingles &amp; Spots</b> 7	<b>Music Library</b> 8
<b>Start</b> 3	This Ain't A Love Song Bon Jovi :17/4:13/F HIT HM2608 8:18:40	<b>Auto</b> 6	<b>Jingles</b> 2	<b>Appri- sate</b> 2
<b>Start</b> 3	Contest Promo Bed Instrumental :00/0:30/F PRO TO2214 8:22:42	<b>Move Up</b> 7	<b>Weather</b> 2	<b>News Open</b> 2
<b>Start</b> 3	Burger King \$2 Breakfast RT Q: I Love This Place! :00/1:00/C CM DA1103 8:23:43	<b>Move Up</b> 8	<b>Morn- ing Jnl</b> 2	<b>Oldies Jingle</b> 2
<b>Start</b> 3	K-Mart Photo Finishing SB Q: Across from Eastland. :01/1:00/C COM DA4310 8:24:01	<b>Move Up</b> 9	<b>Top 8 at 8</b> 2	<b>Crowd Boos</b> 2
<b>Start</b> 3	Jingle Q: Q-102. :00/0:06/C JIN DA1037 8:25:01	<b>Move Up</b> 10	<b>Cont's Theme</b> 2	<b>Crowd Cheer</b> 2

The Scott Studio System is your **best** way to make the move to digital audio and eliminate troublesome carts. The touchscreen instantly plays whatever you want. All scheduled spots, jingles, promos, scripts and songs come in from your traffic, copy and music computers.

12:15:38P  
**Air 1** 5:01  
**:07**  
 Copyright 1994-6 by Scott Studios Corp.

Screen (Single Edit)  
 Michael Jackson w/ Janet  
 07/6:01/C HIT HM0105 12:15:47  
 With Janet Jackson

Human Nature  
 Madonna  
 10/4:22/F HIT HM2608 12:18:19

Dancing Days  
 Stone Temple Pilots  
 11/2:42/C HIT HM2214 12:22:42

Pepsi Cola  
 Q: Uh Huh!  
 00/1:00/C CM DA1103 12:23:43

**Play** **Rec** **Mark** **Escape**

**List** **Cuts** **Clear**

## Phone Recorder On Screen

Touch **one button** and you're recording calls to hard disk. Another button and you've got the world's easiest editor. When it's ready, one touch and your call's on the air. The phone recorder only adds \$1,000 to the system.

## The Best Digital Audio

When spots, promos, PSAs, or any other digital audio events are recorded, they're immediately playable in **all** your Scott System air studios. Nobody wastes time carrying carts down the hall or redubbing spots for additional stations.

One question you **don't** have to worry about is "What if it breaks?" The Scott System comes complete with **every** spot and jingle stored **redundantly** on **two** hard disks. It's a snap to switch to the "hot standby" system! You get touchscreen convenience, digital quality, and backup redundancy for no more money than cart machines and commercial tapes.

**ABCDEFGHIJKLMN OPQRSTUVWXYZ**

<b>MP Green Sals</b> Q: Move Another 08/9:04	<b>Wichita-Electra</b> Q: Go You Are 08/9:34	<b>Use Low Appoint</b> Q: Be More Prec 08/9:34	<b>Edgys</b> Q: Top 20 Best 08/9:34	<b>Patrol Jokers</b> Q: and Searles 08/9:34
<b>Melissa's on the</b> Q: Search Out 08/9:34	<b>Head Bn - Acft</b> Q: 8 State Bldg 08/9:34	<b>Carroll Wood</b> Q: Use 18 1 3 08/9:34	<b>Opposite Jacked</b> Q: 888-842323 08/9:34	<b>Genie's 87 Opies</b> Q: May Day 08/9:34
<b>Whitney's Mark</b> Q: It's Too Slow 08/9:34	<b>My Fair Lady</b> Q: 40 Bazaar 08/9:34	<b>Car Wash</b> Q: 8 Westwood 08/9:34	<b>Edgys 87 Opies</b> Q: 888-842323 08/9:34	<b>Genie's Jamboree</b> Q: Star Bldg Wd 08/9:34
<b>Neil's Warehouse</b> Q: 8th St Free 08/9:34	<b>8th St Free</b> Q: 8th St Free 08/9:34	<b>Cherise Searles</b> Q: Cherise Sear 08/9:34	<b>Edgys 87 Opies</b> Q: 888-842323 08/9:34	<b>Genie's Jamboree</b> Q: Star Bldg Wd 08/9:34
<b>Edgys 87 Opies</b> Q: 888-842323 08/9:34	<b>Edgys 87 Opies</b> Q: 888-842323 08/9:34	<b>Edgys 87 Opies</b> Q: 888-842323 08/9:34	<b>Edgys 87 Opies</b> Q: 888-842323 08/9:34	<b>Edgys 87 Opies</b> Q: 888-842323 08/9:34

**Spot 1** **Spot 2** **Spot 3** **Spot 4** **Spot 5** **Spot 6** **Spot 7** **Spot 8** **Spot 9** **Spot 10**

## The World's Fastest Requests!

Touch either of the two buttons at the top right of the main screen to see our "Wall of Carts" with all your audio **on-line!** Touch the spot, song, jingle, sounder, promo, PSA or comedy you want and it plays **instantly**. Or, you can put it anywhere you want in the day's schedule.

During play, all Scott screens include large digital timers that automatically count down into times, and flash warnings 60-, 45-, and 30-seconds before the end. You also get clear countdowns the last 15 seconds of each event.

## Instant Requests from Hard Disk

There's no way to play requests faster than with the Scott System! Touch the music button and first letter of the title or artist's name. You get a "Wall of Carts" with songs that play at a touch!

**All your music** will be pre-dubbed **free** from your playlist. Scott Studios has radio's highest quality music on hard drive.

12:22:47P  
**Air 1** 0:37  
**:07**  
 Copyright 1994-6 by Scott Studios Corp.

K-Mart Photo Finishing SB  
 Q: Across from Eastland.  
 01/1:00/C COM DA4310 12:34:01

Burger King \$2 Breakfast  
 Q: I Love This Place!  
 00/1:00/C CM DA1103 12:34:01

World's Easiest Contest  
 Q: I Know the Answer!  
 00/1:00/C CM DA1103 12:34:01

Jingle  
 Q: Q-102.  
 00/0:06/C JIN DA1037 12:25:01

Get Back  
 The Beatles  
 08/2:47/C OLD DA7032 12:25:01

Good Old Rock and Roll  
 Bob Seger/Silver Bullet B  
 14/4:12/F OLD DA7032 12:25:01

**Page Up** **Page Down** **Home** **Back** **Exit**

## The Full Day's Log

Scott Studios lets you see the whole day and make any changes you want.

## Large & Small Have Made the Move!

The Scott System **leads the industry** with major broadcasters like Disney/Capitol Cities/ABC, Westinghouse/CBS, Chancellor/Shamrock, Alliance, Salem, Liberty, Saga, Liggett, Regent, Tichenor, Benchmark, Max, Atlantic, and Ralco in Canada. Scott Systems are in Detroit, D.C., Dallas, Houston, Philadelphia, San Diego, Denver, San Antonio, Ft. Lauderdale, Cincinnati, Dayton, Lansing, Las Vegas, and smaller markets coast-to-coast from Bangor to Bakersfield.

**Scott Studios Corp.**  
 13375 Stemmons Freeway, Suite 300  
 Dallas, Texas 75234 USA  
 8 0 0 7 2 6 - 8 8 7 7  
**(800) SCOTT-77**

# Folded unipoles, part 2

By John Battison, P.E.



In the last issue, this column covered the basics of folded unipole design. This time, the installation of the folded unipole will be covered.

The first thing to do before deciding to install a folded unipole at your station is to measure the base operating impedance to be sure that you are developing full power. Next, do a short field-strength study. Draw four radials at 90° intervals about 10 miles long. Run a partial proof of about 10 readings on each radial. Make a check of the antenna efficiency and field at 1 km before any antenna work is done. Record this information and decide if the existing antenna system should be replaced.

The class of your station will determine what radiation the commission requires and what your antenna was originally designed to meet. This data will be found in CFR 47, Part 73.189(B)(i-iii).

If the decision is made to change to a folded unipole, don't let the station's management get its hopes up by anticipating an amazing change in signal strength and coverage. Of course, there should be a noticeable improvement, but don't promise the moon. A station in Alaska at 640kHz with a 214-foot tower reported a 7dB improvement using a 3-drop-wire folded unipole and additional top-loading (in the form of guy loading), but this may be an exceptional case.

### Basic procedures

Once you've decided to install a folded unipole, be sure that *all* the necessary parts are present at the antenna site before starting the job. It would be embarrassing to run with reduced power all day, short the base insulator and then find the job can't be finished in the time allowed.

If your tower will support them and its face is not too small, and you have the time and money, plan on using six drop wires spaced about 12 inches from the tower. This should give you wider bandwidth. But if you are in a heavy ice area, using three drop wires might be less risky.

The drop wires should be suspended from angle-iron bars secured to the top cross members of the tower. Where the bars intersect at the tower's corners, it will be neces-

sary to trim their ends to allow a flush fit. The arms should be bolted together where they intersect, as well as to the top tower members near the corners. It is essential that excellent physical connections are made and maintained. It is also important to use angle-iron instead of flat-iron bars to avoid sagging arms.

The drop wires must be bonded to the tower arms and then spaced away from the tower legs by means of insulators. A turnbuckle and spring should be used at the bottom of each drop wire, and secured through an insulator to maintain tight wires that won't swing in the breeze and change the tower impedance. A set of iron arms is mounted at the tower base to anchor the turnbuckles.

### Getting it done

At this point, consider the logistics of doing the job. If yours is a low-power station, say 500W or less, it may be possible to do part of the job without reducing power. If you have more power and can't find any hardy souls to climb in a higher RF field, you will have to reduce power to a reasonable level for the initial part of the installation. This portion can usually be done without shutting down completely. After the top arms are attached to the tower, the drop wires must be installed and secured in the standoff insulators and to the turnbuckles. It is important that the drop wires do not touch the tower while being installed.

The rest of the installation must be performed with the power off. After shutting down, a circular wire connecting the bottoms of the drop wires must be run around them and securely connected to each. This is the point at which drive is applied. The RF drive link should be run from this connecting ring to the feed-through insulator at the ATU.

If you have a square tower-base mounting, connect 4-inch-wide copper straps from the tower base to the ground system bus across the base insulator. Otherwise, place one copper strap down each side of the tower

base. All these connections must be hard soldered, or brazed. (Again, don't do this until power is off.)

Remove the existing RF line from the ATU to the tower. If tower lighting power is carried through the center of the RF line, it should be rerouted directly to the tower base and then up the tower as before, but with one difference - the conduit must be carefully bonded to the tower at 20-foot intervals. A good electrical connection is

In most cases, the folded unipole should produce a noticeable improvement.

Be sure that all the necessary parts are present at the antenna site before starting the job.

John Battison, *BE Radio's* consultant on antennas and radiation, owns John H. Battison and Associates, a consulting engineering company in Loudonville, near Columbus, OH.

# DIGITAL AUDIO TRAFFIC CONTROLLER.

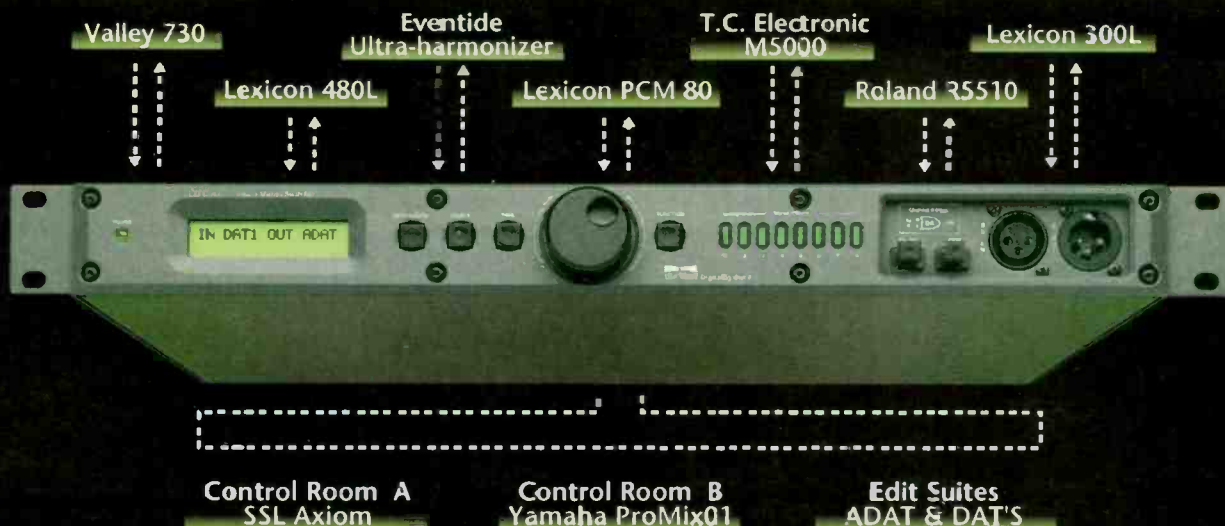

Lighthouse introduces its DCA digital audio matrix switcher. The AES digital audio routing capacities start at 8x8(DCA8) and are expandable to 16x16(DCA16M). Larger configurations are available. *Easy-Patch™* software allows for remote RS232 control over signal routing and effects loop configurations. Centralize your effects modules and share them among multiple control rooms. Signal switching is non-protocol dependent with bandwidth to 50Mbit/s. For \$995 the Lighthouse DCA8 can solve your digital traffic jams.

## Lighthouse

A SUNDANCE SYSTEMS COMPANY

13451 Colfax Hwy. P.O. Box 1802 Grass Valley, CA 95945 Ph 916-272-8240 Fax 916-272-8248

# SEE NO EVIL.

## DIGITAL VIDEO WITH DIGITAL AND ANALOG AUDIO TRANSMISSION



Fibox IMS is a 360 mbit/sec digital fiber-optic transmission system which transmits serial digital video plus analog and AES digital audio. IMS offers full compatibility with existing Fibox 20-bit analog and data I/O modules. The addition of AES digital audio and serial digital video makes IMS our most flexible Fibox transmission system to date. IMS is perfect for fiber transmission of up to 8 AES digital audio signals (16 channels of audio). Up to 6 Fibox analog modules can be slaved up for a mixture of analog and digital audio plus digital video in one modular package. Transmit your signals with razor-sharp clarity. See clear to the future with Fibox IMS.

## Lightwave

A SUNDANCE SYSTEMS COMPANY

900 Jackson St. Suite 700, Dallas, Texas 75202 Ph 800-525-3443 Fax 214-741-5145

Circle (15) on Reply Card

essential.

Any wires or lines connected to the tower also must be carefully bonded to it. Remove lighting transformers and lighting chokes or static drain coils. The neutral wire of the tower and any other lighting circuit must be grounded to the tower at the base and at 20-foot intervals up the tower. All coaxial cables used for FM or auxiliary antennas must also be grounded securely to the tower. (These wires either must be bonded to the tower or encased in a metal conduit so that they cannot affect the tower's tuning by the induction of out-of-phase RF in them. If this is not done, some strange effects may be encountered.)

Here is a basic parts list:

- Angle iron to hold drop wires;
- Enough 4-inch copper strap to ground tower across base sides;
- Stranded copper or aluminum wire, 1/8-inch diameter (for drop wires, plus 30 feet);
- Suitable strain-type insulators to secure bottom ends of wire;
- Standoff insulators, number depends on tower height;
- One spring for each drop wire, about four inches long;
- One turnbuckle for each drop wire;
- Selection of bolts, nuts and assorted hardware;
- Wire clamps (one per drop wire);
- Tower leg wire clamps (one per drop wire).

To avoid any noise generated by poor connections, bypass the spring and turnbuckle at the lower end of each drop wire. Install a length of drop wire across each group to the bottom insulator. This can actually be a continuation of the drop wire after it has been hooked to the spring.

Fabricate a shorting stub for each drop wire. Secure a wire clamp to one end of a piece of drop wire long enough to reach from the tower to the nearest drop wire. At the other end, fasten a clamp to attach the wire to the tower.

Attach a length of drop wire to the circular ring wire that goes around the base of the drop wires. Fasten the other end to the feed-through insulator at the ATU. Leave the inside end unconnected.

Once all this has been completed, the site should be cleaned up and all connections rechecked for cleanness and continuity. Turn on tower lights and check operation of other antennas on the tower. If everything is OK, proceed to tune the antenna.

### Tuning and adjustment

For the record, measure the base

impedance at the feed-through insulator inside the ATU (ATU connection). Use low-power transmitter output. Leave the operating bridge in circuit and record the impedance. Sometimes this impedance is satisfactory, but more often than not, tuning will be required. Be careful to record all data as it is measured.

Select a point about a quarter of the distance down from the top of the tower. Clean the paint off the tower close to one of the drop wires. Clamp a piece of stub wire there and clamp the other end to the closest drop wire. Measure the base impedance. There should be a change - probably lower.

Move the stub about 10 feet higher and remeasure the base impedance. These two impedances should show you which way you need to go to obtain your desired base operating impedance. If you can't determine which way to go, continue making readings every 10 feet or less. There is nothing sacred about a 50Ω base resistance, but it makes matching the transmission line simpler.

When you have reached an acceptable impedance, install tuning stubs on the other drop wires at the same level.

The folded unipole is not a wonderful gizmo that will make a poor operation into a first-class one.

When this is done, there is usually a small change in operating impedance. This may still be acceptable, or you may want to fine tune it by moving stubs until the desired value is reached. It is best to set the impedance to a positive  $j$  value at the desired base operating resistance.

Unless you are working with a tall tower, you probably will not encounter second resonance. However, if you should find a desirable base resistance with a negative  $j$  value, continue moving the stub down the tower and you should return to an inductive reactance and the desired resistance.

If you have a 50Ω-line and your base operating impedance is 50 +j90Ω, you need only insert -j90Ω to cancel out the reactance. However, there is better control of the antenna tuning if an adjustable reactance, such as a variable coil and a capacitor in series is used, or an adjustable gas-filled or vacuum capacitor can be used if it is

not too expensive. If necessary, a simple L network can be used for precise trimming if a high operating resistance is used. (I prefer to place the base current meter at the output of any ATU circuits and measure the current into the base impedance.)

When the new antenna system seems to be working properly, make another 4-radial "partial" proofs using the same measuring points as the original. You should observe a useful increase in radiation.

Note that the folded unipole is not a wonderful gizmo that will make a poor operation into a first-class one. Moreover, every antenna system is different, and in an article of this length, it is not possible to give precise directions for specified antenna electrical lengths and conditions. But in most cases, the folded unipole should produce a noticeable improvement, especially for stations with badly deteriorated ground systems. 



For more information on folded unipoles, circle 102 on Reply Card.

## Technical Writers Wanted



for

**BE** Radio

If you want to try your hand at technical writing, *BE Radio* magazine is looking for you. If you are an experienced engineer or technical manager who can provide leading-edge articles on a free-lance basis, contact the editor by sending or faxing your phone number along with a brief description of your experience and areas of expertise to:

**Fax:** 913-967-1905

**Mail:** Editor, *BE Radio*  
9800 Metcalf Ave.  
Overland Park, KS 66212





## This Should Be Your Next Digital Audio System.

Imagine a digital audio system that's as simple to use as a cart machine but powerful enough to run an entire broadcast facility. That system is DDS.

DDS is built on a multi-user, multi-tasking, real time operating system. So, adding users, applications and audio channels is never a problem.

Start with a simple satellite automation system. Then add cart replacement, extra studios, or an LMA— all without

the need to add CPUs or duplicate expensive hard disc storage.

DDS should be your next digital audio system. It's made to grow with your operation.

Call the digital audio professionals at Harris Allied to get the one that works. DDS by Radio Systems.

**1-800-622-0022**

**FAX 317-966-0623**

**Southern CA 1-800-690-2828**

 **HARRIS  
ALLIED**

# FCC standards for AM and FM upgrades

By Harry C. Martin

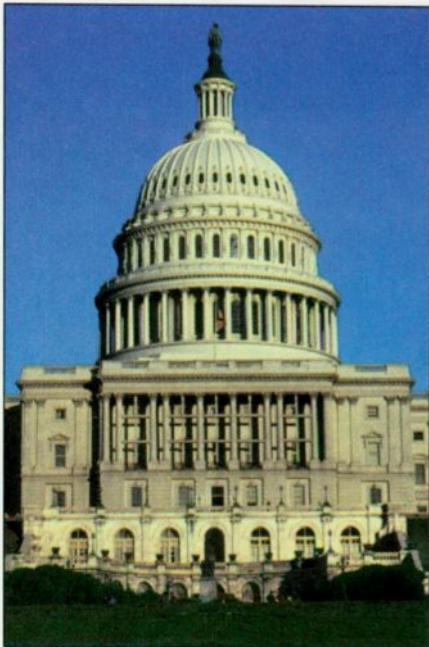

Following is a review of the FCC's current standards and procedural requirements for upgrading AM and FM stations.

## AM upgrades

### Change in facilities:

- Must meet interference standards set forth in Sections 73.37 and 73.182, as well as other limitations for the class and frequency applied for.
- Must provide 5mV/m or better daytime signal to entire principal community to be served and, at night, a 5mV/m or nighttime interference-free contour, whichever is greater, to 80% of the principal community.
- Increases in power or changes in frequency, hours of operation or community of license require a \$2,590 filing fee. The filing fee for a site change is \$650.
- A minimum increase in power of 20% is necessary if no site change is involved.

### Change in community of license:

- The requirements with respect to interference protection and principal coverage must be met.
- If the station is the only one licensed to a community, the new community must have a population at least as large as the community of license; the relocated station should represent the new community's first transmission service. If the new community is located within the urbanized area of another large city, the proposal may not be credited with providing a first transmission service, a potentially fatal flaw.

### AM expanded band:

- Applicant must have notified the FCC of its intentions and have received word of tentative acceptance and frequency assignment.

### Pre-sunrise and post-sunset authorizations:

- Permits operations pre-sunrise and post-sunset with up to 500W, with only co-channel stations being considered the calculation of permissible power.
- Pre-sunrise authority allows commencement at 6:00 a.m. local time or, for stations within the protected nighttime contours of U.S. Class A station, at sunrise at the location of the nearest Class A station to the east.
- Post-sunset authority is permitted for up to two hours after sunset or, for stations operating within the nighttime protected contour of a U.S. Class A station, until sunset at the nearest Class A station to the west.
- The FCC will calculate permissible pre-sunrise or post-sunset parameters upon request.
- Daytime stations also may be granted limited-power nighttime authorizations upon informal application to the commission without regard to principal city coverage requirements.

## FM changes

### One-step upgrades:

- Requires a filing fee of \$650 to accompany the application for construction permit.

- Requires fully spaced transmitter site, although a contour protection showing will be accepted if it is shown that an alternate, fully spaced site is available.
- Must be done on authorized channel or a channel mutually exclusive with the authorized channel.
- One-step upgrade proposals are unacceptable in applications for new stations, except where the frequency is available on a first-come, first-served basis.
- The application achieves cutoff status vis-à-vis conflicting applications and rulemaking proposals as of the date of filing. A one-step upgrade application that is filed before the cutoff date established in a conflicting rulemaking will be considered a counterproposal in the rulemaking proceeding.
- Downgrading to a lower class or changing to a different channel of the same class is permissible if needed to accommodate a site selection incompatible with the applicant's authorized channel.

### Rulemaking:

- Petitions for rulemaking are used to propose an allotment, upgrade to a non-adjacent channel, change community of license or accomplish an upgrade that involves changes in other allotments.
- As many as two additional involuntary changes in the table of allotments can be proposed in connection with an upgrade or new allotment proposal, but the FCC will not involuntarily impose a transmitter site move to accommodate a petitioner's allotment plan.
- Community of license changes are not acceptable if they propose the removal of a community's only radio station or if they propose a "move-in" to a metropolitan area.
- If acceptable, from a technical standpoint, rulemaking petitions become the subject of a Notice of Proposed Rule Making (NPRM) within three to five months after filing.
- The NPRM invites counterproposals, i.e., petitions proposing a mutually exclusive, conflicting allocation or allocation scheme. Comments on the original proposal also are invited in the NPRM. Claims of economic injury as a result of the new allotment are not entertained.
- If there are timely filed conflicting proposals, the FCC will decide the case according to criteria that favor the most efficient use of the frequency in terms of coverage of underserved populations or communities.
- A successful rulemaking petitioner must pay a \$1,800 rulemaking fee with its application for the new facility.
- Once a requested allocation is made, a Form 301 or Form 302 must be filed. (Form 302 is used where no change in physical facilities is involved.) The filing fees for Form 301 and Form 302 are \$650 and \$135, respectively. 

**Dateline:** By Dec. 1, radio stations in Alabama and Georgia must file their license renewal applications. Commercial stations in the following states must file their ownership reports on or before Dec. 1: Alabama, Georgia, Colorado, Minnesota, Montana, North Dakota, South Dakota, Connecticut, Maine, Massachusetts, New Hampshire, Rhode Island and Vermont.

Harry Martin is an attorney with Fletcher, Heald & Hildreth, Rosslyn, VA.

We've taken *all* we know, *all* you've asked for,  
and the very *best* of today's technology to  
bring you our **FINEST AUDIO CONSOLE**



THE  
A-6000's  
open archi-  
tecture frame  
lets you change  
module locations  
with NO restrictions,  
giving layout top priority  
and allowing easy recon-  
figuration as format needs  
change. And while Wheatstone  
is well known for superior tech-  
nical performance, the A-6000  
surpasses even our own previous  
consoles in virtually every meas-  
urement category! The WHEATSTONE  
A-6000 has the appearance, features and  
power to satisfy the most demanding program  
and production staff. Its engineering, perform-  
ance and thoughtful design will help your personnel  
achieve *broadcasting excellence*.

## A - 6 0 0 0    B R O A D C A S T    C O N S O L E

7305 Performance Drive, Syracuse, NY. 13212  
(tel 315-452-5000 / fax 315-452-0160)

 Wheatstone Corporation

Circle (27) on Reply Card

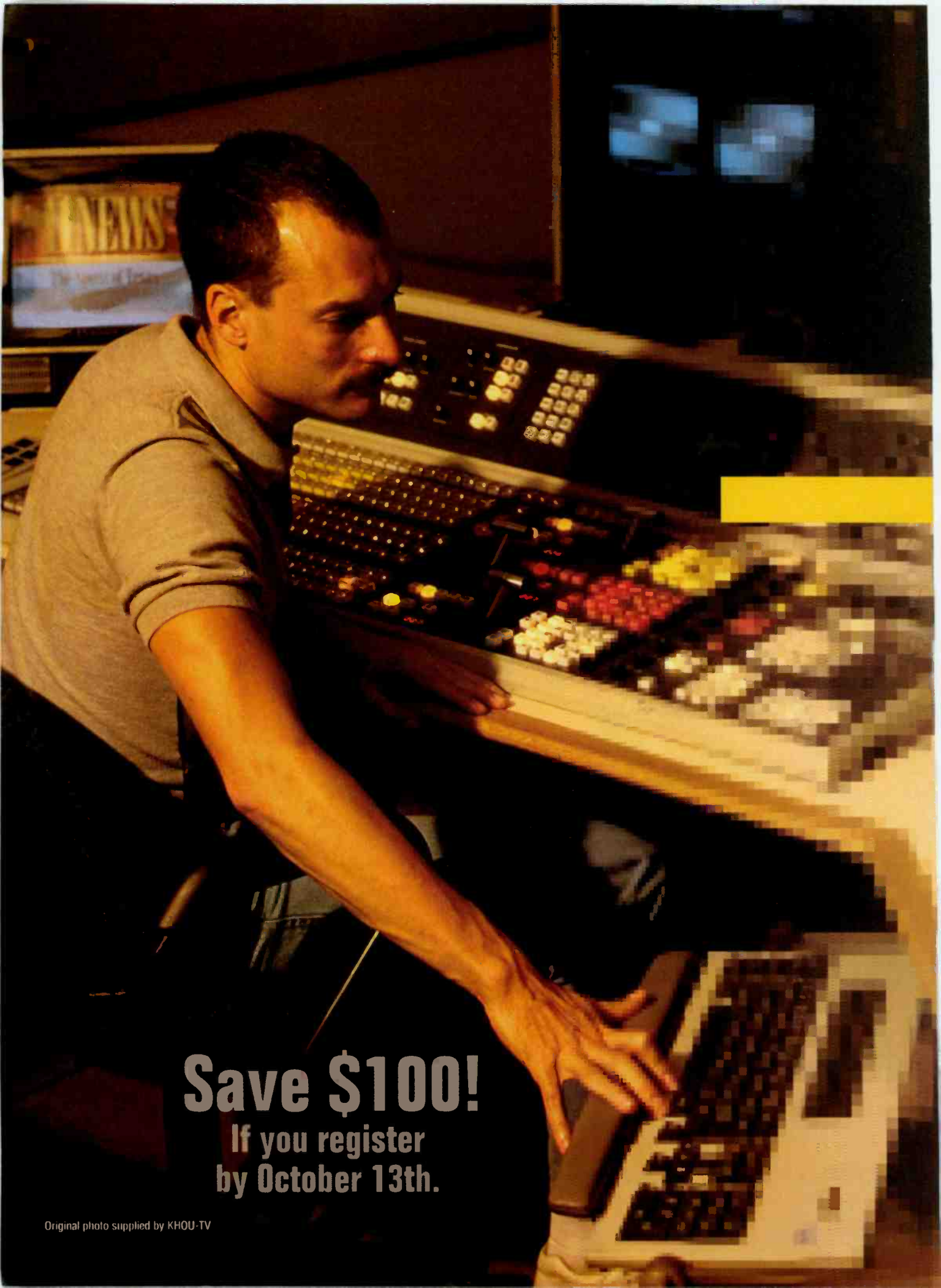

**Save \$100!**

**If you register  
by October 13th.**

Original photo supplied by KHOU-TV

How to  
plan now for  
tomorrow's  
digital  
facility.

Now is the time to begin the conversion process. It's no "plug and play" endeavor. Proper technical planning is vital today to prepare stations and post facilities for the future in digital.

Join us in November when Broadcast Engineering prepares you for the coming digital age. A future that will require new delivery methods, multiple program streams and multichannel operation including HDTV and interactive services.



# Transition to Digital

Your future is at stake.

November 15-17 • The Westin Hotel O'Hare • Chicago

*For a detailed  
conference agenda  
and registration  
materials, call:*

**FAX-ON-DEMAND**  
**1-800-601-3858**

**Or Susan Link**  
**913-967-1969**

It is now absolutely critical to understand precisely how and when to incorporate digital systems into your operation. Everyone responsible for planning, designing, engineering, budgeting and managing the transition to digital will benefit from this major learning event.

Top experts in broadcast and post-production offer surprising solutions to the challenges you face today and will face tomorrow. How can you design a system that handles analog now but upgrades to digital in the future? How can you avoid throwing away expensive equipment as the transition moves forward? Can you plan a video routing system that expands to accommodate the changing requirements of all-digital operations? What are the critical issues in audio? Connectivity? Testing? Network integration?

This is your opportunity to discover the answers to tough questions and return to your facility with practical knowledge you can use right away.

#### **ATTENTION VENDORS**

Sponsorship opportunities available. Call Dennis Triola, Publisher: 913-967-1833.

Special **FACILITY TOUR** available in conference package.

Sponsored by

**BROADCAST**<sup>®</sup>  
ENGINEERING

Together with  
Video Systems<sup>®</sup> and World Broadcast News<sup>™</sup>

Produced by Intertec Presentations, a division of Intertec Publishing

# EAS Update

## The network web of EAS

By Paul Montoya

Last issue, we reviewed some of the history of emergency broadcast alerting and how need and technology has caused the evolution into the new Emergency Alerting System (EAS). We will now break down the components of this system and explore how each part is important to the overall operation of this system.

The three key components to a well-functioning EAS in each state are:

1. Detailed coding of messages;
2. A network "web" structure to disseminate information; and
3. Detailed plans as to how the coding and "web" will work within the state and operational areas.

Let's explore how the network web functions.

### Why a web is necessary

EBS always operated on a modified "daisy-chain" system. It was a modified system in the sense that an operational area could normally function with one station directly disseminating information to all or most of the stations within a market. This normally worked well but provided no redundancy. The problem that came into play was one in which we relied on a station to deliver a message from a central location (maybe the state capital) to a station on the other side of the state, which then disseminated the information to the stations monitoring its signal. Sometimes these relays required four or five stations in a chain to pass information to the alerted area.

In many states, terrain was often a problem, but more often it was a misinterpretation of what a station was to do with a message passed on to it. With one part of the chain broken and no redundancy, some real problems developed.

### The web system answer

The web system addresses these problems on two fronts: It tries to get information to the station needing to broadcast the message as directly as possible, and it provides an alternate or redundant path should the first path fail.

Sometimes, getting the information to the broadcaster in the most direct form means bypassing the upstream broadcast station completely. A good example of this is NOAA Weather Radio. In most populated areas, stations can monitor NOAA Weather Radio directly at their stations on VHF.

Other examples are communities that use UHF repeater frequencies for police and emergency management, statewide satellite broadcast news distribution or broadcast frequency coordination/emergency alerting via RPU frequencies. Many of these already-in-place systems can be used to get information directly from the emergency manager, police dispatch 911 center or weather office to the broadcast station needing to put the information on the air.

This is not only more reliable, but much faster. No longer is there the need to wait for

the relaying station to get to a commercial break to relay information. This can take the average message dissemination time from as much as six to nine minutes down to less than 30 seconds.

Other non-broadcast means of disseminating information are used in areas with terrain or physical-size obstacles. Large states like Texas or Alaska can now rely on satellite for information distribution. Many of these areas already have sports and news networks in place. States like Colorado, Utah or Montana that have terrain obstacles can now use microwave or satellite to get signals over their "hills." The FCC has not really put any restriction on how a state might distribute messages.

### Redundancy in the web

A level of redundancy is also built into the web system. As an example, should the Weather Service generate an alert, it could go out via NOAA Weather Radio. It could simultaneously be placed on a broadcast RPU channel located on a high building or hill-top. It could also be placed on the statewide microwave system that the state police might use for record clearance. And remember, an upstream broadcast station may also re-broadcast the information.

What all of this means is that if all paths function well, stations could actually receive the message from many different sources. This improves system reliability greatly. Should any one path break down, other paths remain intact.

This will take a well laid-out plan within all states and local operational areas. The web can always grow, but remember to initially install equipment that will allow for monitoring as many sources as you may need, plus future expansion. In smaller communities, the system may require only two inputs, while in larger cities you may want to provide five or more sources.

### Input considerations

Hardware configurations are also important in planning your system. Some manufacturers may provide "receivers" internal to the complete unit, while others may just provide audio or data input ports and leave it up to you or a third-party vendor to provide the receivers. The latter may be a better choice, anyway, because we never know what the future might hold for receive sources.

For example, John Hart of Lakewood, CO, has begun the "first public worldwide emergency communication center." He calls it E-COMM. The purpose of this center is to link amateur radio operators worldwide within the Internet. Even more creative distribution systems will likely evolve, and you should be prepared to accept their signals.

With all of this information coming in, how will a station sort this all out and decide what to put on the air? This is an exciting part of the new EAS, and much thought has gone into this coding of information. We'll cover it in the next issue. 

---

Paul Montoya is president of Broadcast Services of Colorado, a contract engineering firm in Lakewood, CO.

## COMING IN THE NEXT ISSUE . . .

### COVER STORY: *Datacasting*

Today's radio broadcasters are transmitting more than just audio, and the market in this area may soon grow dramatically as new data broadcasting services are launched. The author will take a detailed look at new and proposed methods of data transmission that are delivered over radio stations' broadcast signals. The techniques will provide value-added services to listeners, and lucrative options to broadcasters.

### *The Signal Chain*

The signature sound of a radio station is a combination of its format and its signal chain. The path between the console and the transmitter can make all the difference. Learn how new audio processors, STLs and excitors are improving the levels of control, efficiency and quality available to broadcasters.

### Managing Technology: *Using Computers*

Managers can use computers in many ways to help them run a radio station.

### Contract Engineering: *Handling Multiple Clients*

Contractors often have to juggle dozens of clients and treat all of their needs in a timely fashion.

### RF Engineering: *Proof of Performance*

This measure of a station's quality is sometimes required and always worthwhile.

### FCC Update:

EAS alert procedures and other regulatory news.

Plus *BE Radio's* usual roundup of product reviews, industry news, business happenings, new product announcements and more. All coming in the November/December issue of *BE Radio*.

## Put Us In Your Sites

### BDT-115 RF Data Link for remote control

- Wireless link for Burk ARC-16
- No "P" channel required
- Eliminates telco line charges
- Bi-directional communication
- 20 miles line of sight

Think  
of the  
possibilities.



**BURK**  
TECHNOLOGY

7 Beaver Brook Road • Littleton, MA 01460  
(508) 486-0086 • Fax (508) 486-0081  
Toll Free 1-800-255-8090 • email: danrau@burk.com

Circle (17) on Reply Card

### More Reasons to Choose Gepco

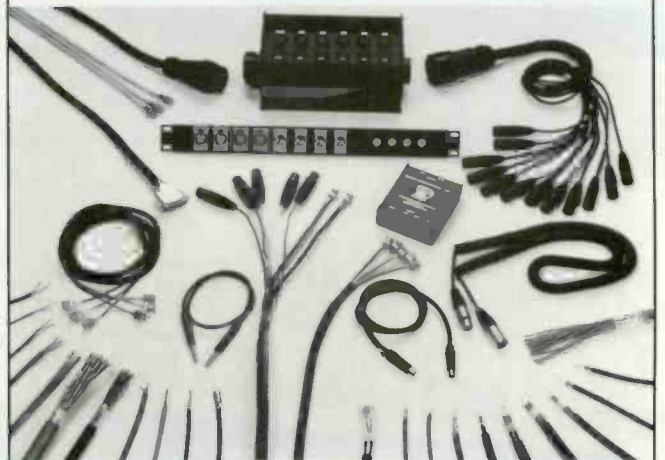

Cost-effective. Quality Crafted. Your choice of cable type, length and color from our extensive selection. Delivered to you on time. Gepco manufactures custom cable assemblies, audio and video snakes, breakout boxes, panels, patch bay wiring harnesses, direct boxes and prepackaged cable assemblies for point-of-sale display. All Gepco cable and custom products are made in the U.S.A.

We are authorized distributors for ADC, Kings, Neutrik, Switchcraft, EDAC and many more. Gepco stocks audio and video cable in bulk and will custom-cut to any length requirement for no extra charge.

1-800-966-0069

Ask your Gepco sales representative for a free catalog  
Cable, Connectors and Custom Products

GEPCO INTERNATIONAL, INC. 2225 W. Hubbard, Chicago IL 60612  
312-733-9555 Fax: 312-733-6416 TOLL-FREE: 1-800-966-0069



Circle (18) on Reply Card

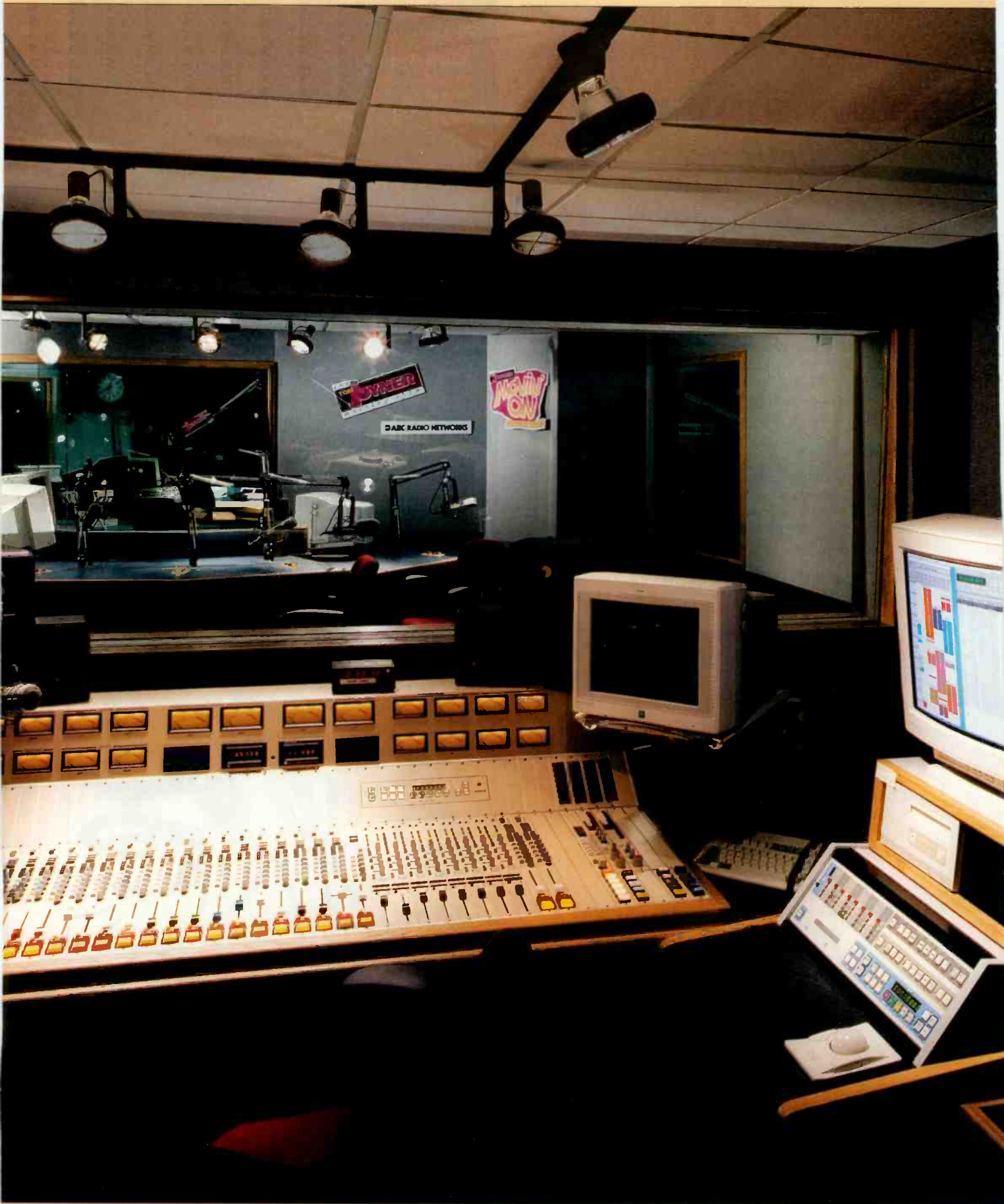



# Future-proof production studios

By Margaret Bryant

Get out your  
graph paper,  
T-square and  
crystal ball...

*Bottom Line: The tools and facilities for making radio are changing dramatically, but the process is not yet complete. Therefore, building new production studios that will remain current into even the near future is a steep challenge. It's not an insurmountable problem, though. With careful planning and a bit of educated guesswork, today's studios can be designed to accommodate practically anything the future has in store.*

Recently, while giving a tour of our new facility, I was asked why we still had a room with an 8-track reel-to-reel machine when we had other rooms with digital audio workstations. The answer to that question perfectly illustrates some of the difficulties in transitioning from an analog to a digital world. Whether it is because the station can't afford new digital studios all at once, the existing analog equipment is not yet fully depreciated, or some other reason, stations are having to design new studios incorporating existing analog equipment and planning for future digital equipment. What problems can you anticipate in designing such studios and how do you plan for a future that, theoretically, has no limits?

## Equipment considerations

Start planning by drawing up a list of the equipment in the new studio. Presumably, all or most of the items will be analog devices. Some may be existing and some may be

new. Describe the function of each item. This will become important later in determining replacement digital devices and configuring the equipment in the room. In the functional description, list not only what the device does, but the frequency of its use and any ergonomic or environmental considerations. Also consider the possibility that the production room will be used as a backup air studio. This will affect the design of the room. Note which devices are existing and which need to be purchased. This helps in: 1) drawing up a purchasing plan, and 2) organizing the move into the studio. Get an overview of the general function of the room. Decide if this functionality is likely to change, and if so, how it will change. Once there is enough information on the expectations of the room and its likely initial configuration, it's time to gather information on potential future changes.

## Phasing out analog

The next step in planning for the new studio is to de-

cide what types of analog devices you will be replacing either now or at some future date. Once these analog devices are identified, some thought, and perhaps some guesses, will be made as to what digital devices will be employed in their place. You don't need a crystal ball to see the trends in digital equipment. With a little investigation, realistic planning can take place.

One of the trends is that manufacturers are recognizing that their new digital devices will be directly replacing old analog devices. As a result, the size, shape and function of many new digital products are similar to those of the analog devices they are replacing. If you are replacing the ubiquitous cart machine with a CD player, there are CD players that will fit in the same slot. Or if you replace that same cart machine with some sort of recordable digital storage, there are devices that fit that bill. If you are replacing a reel-to-reel tape machine with a digital audio workstation, there are

workstations that roll right into the space formerly occupied by the reel machine. Dozens of digital product manufacturers have devices that are almost exact replacements for analog devices. This dramatically simplifies anticipating the digital future.

Unfortunately, it's not always that easy. Many digital devices require the use of computer CPUs, keyboards, CRT monitors and/or touchscreens. Planning a room and the furniture for these types of devices requires more effort. These replacement technologies have many special requirements. Placement of the computer system parts depends partly on the existing pieces of equipment in the room. The first question involves the audio console. Will you use one during the analog phase of the studio and will you be keeping it during the digital phase? Chances are pretty good that there will be a console or mixer of some type in the analog and digital phases. Even if a new console is installed to handle all digital signals, the mixing function still exists. It is a rather large piece of equipment and will become a bit of a nuisance to plan around.

### Installing computer-based equipment

Assume there will be at least one digital device that runs on a computer. Planning a location in the furniture for the CPU is the easy part. When planning

the CPU location, make sure you consider the necessary wire runs, limits on wire length, sufficient air circulation and cooling, and mechanical and electrical noise that might be generated. Design a place in the furniture that fits the criteria. While you are at it, design two or more areas, because there is always the possibility of additional devices. (See Figure 1.)

Now on to the harder parts. Does the computer need a keyboard? If it is rarely used, say only for rebooting, you may want to just stick it on top of the CPU unit that is hidden away in some cabinet in the studio furniture. It's out of the way and hopefully is easily accessible. If the keyboard is used regularly, you need to find a location that makes sense. The keyboard should be in front of the user at a height that is comfortable for long-term use. (See "Ergonomics for Desktop Systems," *BE* February 1994). Also, the keyboard should be in front of the CRT monitor.

This is usually where the audio console gets in the way. The CPU was easy; there were many locations in the furniture to select from. So, how do you combine a working keyboard, a monitor and an audio console? Before determining a location for the keyboard and monitor, some thought needs to be given on how the keyboard and monitor will be used in relation to the audio console. If the computer is used in conjunction with the audio console, the monitor/keyboard location needs to be in close proximity to the console without getting in the way of console functions. If the computer is used inde-

pendently of the console, or if certain computer functions are remotored to the console, then the computer can be placed some distance from the console and the problems of monitor/keyboard location are greatly simplified.

In some situations, the monitor/keyboard combination needs to be near the audio console. Before deciding if the monitor is to the left, right or behind the console, consider that the keyboard and monitor should be close to each other. The user should be able to use the keyboard while looking straight ahead at the monitor, not off to the side. The keyboard can be in a drawer so it is out of the way when not in use and the drawer could also be used to lower the keyboard to the correct working height. Do not forget the standard-sized computer keyboard is wider than a 19-inch rack space, so you will need either a custom drawer or a smaller keyboard.

Ideally, the monitor screen is of sufficient size and in a location that makes information on it easy to view from the user's normal operating position in the studio. Determine the likely size of the screen of the monitor. These days, even the small-screen monitors are physically large and the large-screen monitors are not only expensive, but are absolutely enormous! Plan not only for easy viewing but also for easy repair. Design the location so some variation in monitor size is allowed in case an exact replacement is unavailable in the future. Take into consideration proper ventilation and any electrical noise problems. If speakers are in close prox-

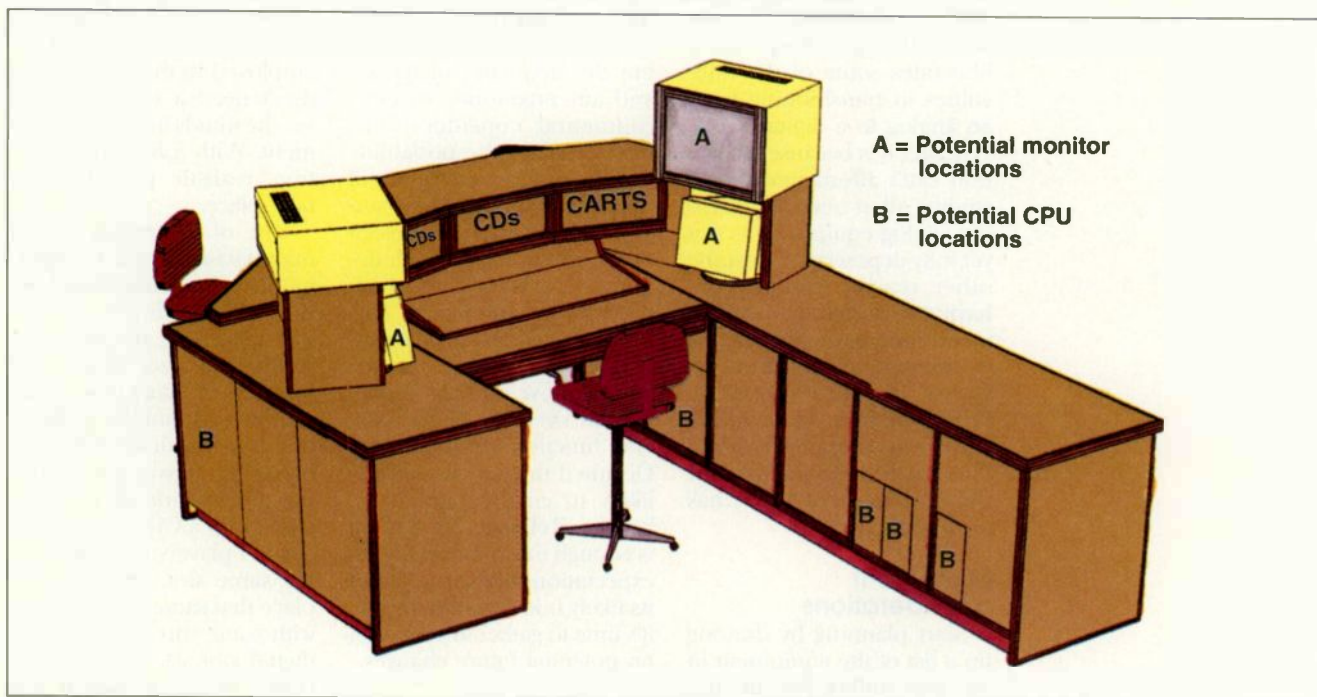

**Figure 1.** Layout and cabinetry for the analog/digital hybrid air studio. Airflow, noise and operator's reach must be considered for all CPUs and monitors (some of the latter may be touchscreens).

imity, the speakers need to be shielded. If you time the trip into the digital age correctly, flat-screen monitors may be at the point where they are affordable. The front cross-sectional area may be the same, but the depth will be dramatically reduced. Thus, there may be more choices for where to place the monitor.

If the monitor is being used as a touchscreen, the need for a nearby keyboard has been eliminated, but an additional requirement is created for the monitor; the monitor screen must be close enough to touch. This severely limits the possible locations for a moni-

tor. Most studios locate them to the left or right of the user. Neither location is ideal because the user could be right-handed with a screen placed to the user's left and vice versa. Placing the monitor in front of the user is often difficult because the audio console is in the way. Some furniture is designed with the idea that the overbridge over the console will be removed in the future and will be replaced with a cabinet piece to house a monitor. Although it is convenient to view, touching it can be a reach. It also may get in the way of the copy stand or the jock's view of

other people in the room.

Pay attention to the ergonomics of the room. If the equipment is not easy to use, the jocks won't use it! In some rooms, the ideal might be to place the touchscreen monitor on a movable arm. The arm can be added at any future date, so no intense planning is required, and it can be adjusted to suit the user.

### Preplanning the production studio design

Furniture ideas can come from a number of sources. Many of the established  
*Continued on page 33*

## Fast-track facility construction

By Margaret Bryant

Everybody wants a studio built in a hurry. It is possible and can be done well if certain important ideas are kept in mind. First and foremost, you buy time with money. If the project is pushed to fit a short time frame, it will cost more money to build. No one likes to hear this, but it is a fact you can count on.

The second question deals with risk. Murphy doesn't strike more often with a project that is fast tracked, but the systems aren't usually in place to deal with problems promptly and effectively. So, the decision must be made to accept the risk and keep to the short timetable or put in time to prepare effectively for the anticipated problems. Everyone says they'll take the risk until the unexpected happens, which usually means lost air time. If you are not willing to risk losing air time, then give more time for the project.

### Never stop planning

Plan as much of the project in advance as possible. Whatever time is available, put it to good use. Continue to plan during the execution. The more you and your staff know about the project and the more contingency planning is done, the better prepared you are to deal with the problems that arise. Know where every piece of equipment goes and where every wire goes. Plan the design, the installation, the documentation, the testing and the move. There is no such thing as too much planning.

### Manage your manpower carefully

Have vendors turnkey as much of the project as you can afford. Make sure you select vendors who have a track record for getting the job done in the required amount of time. Many vendors can do an excellent job, but may not deliver in the required time frame. If there is money to turnkey only part of the project, choose the part of the project that is the most complicated. Then hire local contract help to execute the remaining part of the project. Don't expect your staff (if you have one) to devote all their time to the new construction unless you don't care about maintaining the existing facility. Their time, and yours, must be split between the existing studios and the new studios. The better way is to hire local contract help to concentrate on the project. If the project is large and you are not up to the task, or you do not have the time for project management, hire someone locally to manage the project. This may seem to be wasted money, but it is important to have someone who has a grasp of the big picture and can keep the project moving.

While we are talking about staff, remember they are people who have limits. Everyone needs sleep and some time off. No matter how much the project is pressed for time, it is vital to have the staff get adequate sleep. If they are too tired, mistakes get made. Some may be unrecoverable. If necessary, rotate the shifts so the work gets done

and the crew gets rest. If it is possible to throw in an afternoon off, all the better. Don't stretch the staff to their limits; the cost of the time saved may be too high.

Have the people on your team specialize. There is time later for everyone to learn the various systems. During the project, far more is accomplished when one person does wiring for the studio, another does wiring for the rack room, another installs equipment and another does final testing. All answer to you or the project coordinator, who is keeping track of how the project is progressing.

### Documentation is vital

There may not be time for some things, but documentation should not be one of them. Don't skimp on documentation. It is too important to be left out or done in a slipshod manner. Create a standard by which all wiring will be done. See that the staff follows this standard. Create a standard for all numbering and labeling. Last, have a standard form to keep record of the wire runs and see that all of the staff use it properly. Do it right the first time. It is time consuming to go back later and do correct documentation, and more than likely, it will never get done.

### Plan the move down to each detail

Choreograph the move and plan the order of tasks that need to be done. Assign tasks to the various members of the crew. For example, a move from an old studio to a new studio might go like this:

- The new wiring and equipment are tested in advance of the move.
- Prepare a checklist for the move.
- Have someone be responsible for the RF change (if there is one).
- Have someone remove the old equipment and move it to the new location.
- While this is happening, have someone else double-check preparations in the new studio.
- The crew that removed the old equipment can reinstall it in the new studio.
- Have someone start a final check of the studio. The check should include the phone, clocks, headphones, air monitors, air lights, levels and all the equipment in the studio.

The most difficult part of a fast-track construction project is keeping the existing facility running well. The last thing the disc jockeys want to hear is how the engineers are working on getting the new studios built and don't have time to fix the broken equipment in the existing studios. Be prepared and find time to maintain the old studios. If you don't, it is guaranteed that the air staff will remember the hell they went through long after the pleasure of the new studio has worn off. 

# Producing on-line audio

By Dave Harris

A new use for audio on the Internet has developed with the explosive growth of the World Wide Web (WWW). Audio on the net no longer refers to a file that is available for someone to download from some remote computer for some unrelated later use.

On-line audio can now have context. It can be associated with something else: a graphic image, a complex concept that benefits from an aural explanation or the promotion of an audio CD. New uses are being thought of every day. These new uses bring a different set of production challenges.

The use of audio as part of a multiple media experience is made possible by the basic design of the World Wide Web and programs called *browsers*, which are used to search and display the Web content. There are text-only browsers and browsers that display different graphics and sound formats.

The bulk of the graphical browsers in the world are accessing the Web over 14.4kb/s modems. The audio formats, production tools and techniques discussed here are geared to this level of delivery. On a typical 14.4kb/s modem, experience has shown that data throughput ranges from 900-1,300 bytes/sec, usually around 1,100 bytes/sec. (Some phone lines accessing some service providers may yield other rates.)

## Coping with narrow bandwidth

This data pipeline limitation defines much of the audio used on the WWW today. In order for audio to be at least minimally convenient on the Web, smaller file size needs to be maintained.

At the CD level of audio quality, 16 bits are used to describe the voltage of each audio sample and 44,100 samples are saved every second. This hogs approximately 5MB of storage space for every track-minute of audio (double for stereo and so on).

The storage "hit" or download time of digital audio is minimized by the reduction of the number of bits used to represent the analog voltage of the audio sample, the reduction of the number of samples taken per second, the use of data compression of some type or all three.

## File formats

The most popular formats used in on-line audio fall into two categories:

1. Files that need to be downloaded first and;
2. Files that will "stream" (play immediately after being clicked on) through a 14.4kb/s modem connection.

The .au, AIFF and most of the MPEG formats need to be downloaded first then played using "player" software, such as *SoundMachine* and *MPEG CD*. The audio here varies widely from the lo-fi .au to the high-quality AIFF and MPEG. The higher the quality, the larger the memory and transmission requirements are.

*RealAudio* is a new format for use on Web pages. It is designed to allow the audio to "stream" to your desktop without downloading first. The immediacy provided by ".ra" files is particularly appealing when using audio on the Web. The RealAudio player and encoder are available from the Progressive Networks Web site listed at the end of this article.

Another similar system is *Streamworks* from Xing Technology. Unlike RealAudio, which is currently limited to on-demand playback, Streamworks can provide real-time, continuous programming, and it supports high-speed (ISDN) interconnections. (RealAudio expects to support similar services soon.)

All of the encoding software for the above formats have some capability to take audio files that have various "bit depths" (or resolution levels) and sampling rates, and convert them to some target format. You might take a .wav file that was recorded with 16 bits and sampled at 22,050

samples per second, and using a single application, convert it to a .au (pronounced "dot-a-u") file, which is 8 bits at 8,000 samples per second using  $\mu$ law compression (European telephony standard).

Many trade-offs are made in these conversions. The sample rate and bit depth can be converted by the encoding software or as part of the production process prior to encoding. I prefer to do the conversions before encoding, using higher-quality filtering and conversion utilities than those found in the all-in-one encode programs. In this way, the dynamics and character of each audio production can be considered separately. The encoder only needs to do the data compression.

To achieve the best sample rate conversion, high-quality pre-filtering should be used (done in the digital domain if possible) to minimize any aliasing arising from out-of-band (higher than the Nyquist frequency) audio energy. This filtering will tailor the bandwidth to fit the target sample rate. That is, the highest frequency in the audio file should be one-half the final sampling frequency. If your final product will use an 8k sample rate, then the audio should cut off at 4kHz.

Although it is a good idea to keep full-frequency originals of your raw audio, this bandlimiting should be done early in the production so that your editing and mixing decisions are based on the sound of the final product.

Now, what about those bits? Many think that if their end product is going to be 8 bits, it might as well be recorded at 8 bits in the first place. This assumption probably contributes the most to poor-quality on-line sound. The bit conversion should be the *last* step in the production.

## Production tips

All manipulations of the audio in the digital domain (editing, level changes, equalization, mixing, etc.) produce changes in the audio, which require more bits to describe than were used in the original file. The extra bits, which high-quality production software adds during processing, are later taken away in order to restore the file format.

The errors in the reconstruction process manifest themselves as noise and are additive throughout a production. It is for this reason that the resolution of the audio in bits should be kept as high as possible (usually 16 bit) during production processing and converted to 8 bit only after all production is completed.

Another thing to keep in mind about 8-bit audio is that low-level sounds, which are easily represented in 16 bits, often cut completely off in an 8-bit word, causing the signal to drop to zero. In other portions of a file, where the audio is low, but not low enough to cut to silence, the shortage of available bits causes the sound to jump up and down between voltage steps, which are much wider than the actual variation in the original audio.

These distortions cannot be eliminated, but they can be minimized by retaining the highest possible audio level through the conversion from 16 bit to 8 bit. One well-known application for bit-depth conversion (or *normalization*) is *L1* from Waves (also available in the *Waveconvert* package). It includes a look-ahead limiter to maximize the signal level during conversion and noise shaping to minimize apparent noise.

Further information on audio formats can be found on the World Wide Web at <http://www.cis.ohio-state.edu/hypertext/faq/usenet/audio-formats/top.html>. Progressive Networks information is located at <http://www.realaudio.com/>. Xing Technologies is at <http://www.xingtech.com>. Production tools for Macintosh can be found on the DAW-Mac Homepage at <http://www.bakalite.com/Daw-Mac.html>. 

Dave Harris is president of Harris Consulting, Woodacre, CA.

broadcast furniture designer/builders are familiar with the problems of designing for current analog and future digital. They can be a valuable resource. Furniture constructed for multimedia use can also provide some good ideas. While large audio consoles aren't usually in the furniture, there may be some ideas regarding keyboard and monitor placement that might be worth using. Again, the furniture/equipment layout needs to be easy to operate and equipment needs to be arranged in a logical fashion. It is likely the digital replacements can do more than their analog predecessors. Keep this in mind during the design phase. Pay attention to reach distances, sight lines and counter space.

originals, it is time to explore locations. Take the criteria listed previously and select multiple possible locations. During the selection process, get input from the disc jockeys. They will give insight to problems encountered by the user. This may also be the time to alter the original analog design to better fit the changes for the digital future. Don't be afraid to experiment with the design. The final product may be a compromise between the optimum analog studio and optimum digital studio, but a workable compromise is more cost-effective than starting all over with a digital studio.

#### Other issues

Some other items to consider in the design of the production room might be wiring and lighting. If wiring changes can



One of 13 broadcast studios in the new ABC Radio Network's headquarters in Dallas. Each studio occupies about 225 square feet, and includes a variety of digital and analog equipment. Flexible planning also allows easy future updates.

Jocks will still need to see clocks, timers, other jocks and copy. They need some elbow room, and the space needs to feel comfortable.

Armed with all this information, it is now time to put pencil to paper and do a rough sketch of the furniture. Start out with a drawing of how the studio will look in its analog form. Pay attention to all the ergonomic considerations. Refer to the earlier description of the function of the items in the room. Make sure the analog design meets as many of the functional requirements as possible. Then mark all the devices that are likely candidates for digital replacement. Decide what form the replacements are likely to take. If they will occupy the same location as their analog counterparts, you are home free. If the replacement involves devices larger than the

be done easily, it may be better to wait and see what the future needs might be. Otherwise, at least a LAN cable or two should be run for future use. It is likely that the venture into the digital world might not only involve the production room, but the on-air studio as well. The two studios will need to be digitally interconnected. Also, remember that commercials are a likely candidate for digital storage and a LAN connection to the traffic department might also be in order.

With regard to lighting, flexibility is the key. In the digital studio, it is likely that CRT monitors will be in use. Glare can be difficult to control unless you have some flexibility in the lighting. Track lighting may be the easiest to install. Putting the lights on a dimmer or several dimmers gives even more con-

## Future-proof production studios

trol. Also, pay attention to any outside windows that might contribute to glare on the monitor screen.

Don't forget the role of vendors in the planning process. Most of the broadcast equipment vendors can supply valuable information about the equipment being considered for the studio. Perhaps they even know manufacturer's plans for future products. On the other hand, sometimes the broadcaster must educate the vendor. For example, the decision is made to go with a local cabinet maker rather than one of the large broadcast furniture builders. The local vendor will need to be educated on the need for attention to the interior spaces of the furniture. There are now new and different concerns regarding wire chases, routing of power cables, ventilation and noise control. If the overbridge is to be removed at a future date, the cabinet maker needs to design in easy removal. Work with vendors to get the most out of the planning process.

#### The human factor

The most important issue in changing over to digital is how easily the staff is going to adapt. Some jocks feel more comfortable with redundant systems that are analog. Some won't even touch digital devices, while others can't wait to use the new "toys." Because it is likely that commercial spots are candidates for digital storage, the jock has to be comfortable with the technology and the systems involved. If severe mistakes are made, it could result in lost revenue. The transition time should be planned. Ease in the new devices. In appropriate areas, plan to have analog and digital side by side, so the old system can be phased out and the new one phased in. The transition becomes more complicated but consideration is given to human nature's reluctance to change.

They know more about their job than you do and their input is needed. And when it is time for the change, train them in the use of the new equipment. The more the staff is trained, the more comfortable they are and the more time engineering can spend on other projects.

Margaret Bryant is the director of engineering and technical operations at ABC Radio Networks, Dallas.



For more information on production studio equipment, circle (100) on Reply Card.

# Using ISDN for remotes

Get ready for dial-up digital audio.

*As ISDN becomes widely available, broadcasters have begun to use it in earnest. With appropriate equipment, ISDN allows near CD-quality audio backhaul at affordable rates. Soon, there will be no excuse for noisy, bandlimited remotes or news feeds.*

By Theodric Young

Over the past few years, more broadcasters have been using switched digital telecommunications to get their audio from one place to another. Switched digital services have largely replaced satellite communications as a more economical method of point-to-point transmission of high-quality audio. For about the price of a phone call, you can send broadcast-quality audio back from the field.

Unlike satellite feeds, these connections are inherently bidirectional - you can send and receive audio at equally high fidelity on a single switched-digital circuit. This allows high-quality monitoring and program back-feeding at remotes, along with flexible audio transmissions between stations and networks. Bridges offered by telephone companies can allow point-to-multipoint distribution.

## Switched-56

The first type of switched digital service available in the United States was Switched-56. This line provides a single, full-duplex, synchronous data channel between two locations on a dial-up basis that operates at a data rate of 56,000 bits per second (56kb/s). The two different types of Switched-56 lines include 2-wire and 4-wire. The type available to you will depend upon the type of central office switching equipment that is used by your local phone company.

A Switched-56 line will not

work with a standard analog telephone. You need a special piece of *terminal equipment* at the end of the line. This equipment is known as a CSU/DSU (channel service unit/data service unit). The CSU/DSU handles the dialing and call setup on the Switched-56 line, and translates the data between the telco network's *alternate mark inverted* (AMI) transmission format and a standard hardware interface format, such as V.35 or RS-232.

## ISDN

The successor to Switched-56 is the *Integrated Services Digital Network* (ISDN), which is intended to become the standard universal phone service of the future. ISDN is based on a set of standards and recommendations from the International Telephone and Telegraph Consultative Committee (CCITT) for sending voice and data over a single digital telephone network. Although ISDN has been available in Europe and Japan for some time, it has only become widely available in the United States in the past few years. If it is available in your area, ISDN is preferable to Switched-56. An ISDN line usually costs less than a Switched-56 line and can provide more than twice the digital bandwidth.

Like Switched-56, an ISDN line has to be installed by your phone company, and in most cases, it cannot be routed through a PBX. These lines

use standard, unshielded twisted pairs (UTP) of copper telephone wires, however, so you probably won't need to have new wires run to or through your building to carry the service.

The standard implementation of ISDN is the *Basic Rate Interface* (BRI) line. BRI includes two full-duplex, synchronous 64kb/s *bearer* signals (B channels) plus a 16kb/s *data signal* (D channel) that is used for call signaling and for sending X.25 packet data. This configuration is often referred to as a 2B+D circuit.

Just as in Switched-56, you need a special piece of terminal equipment to connect to the ISDN line. This is called a *terminal adapter* (TA). It converts a standard data interface into the *two-binary, one quaternary* (2B1Q) format used by the ISDN network. The single, twisted-pair ISDN line that shows up on your doorstep is known as a *U-interface*. You will need a device called an *NT-1* to change this U-interface into a 4-wire *S/T interface*. Many TAs now come with a built-in NT-1, eliminating the need for this extra piece of equipment.

Some TAs allow you to make two simultaneous data calls to different locations on each of the B channels, at either 56 or 64kb/s. Some also allow you to use inverse multiplexing (IMUX) to combine both B channels into a single 128kb/s datastream (more on this later).



## Audio codecs

The ISDN (or Switched-56) line is nothing more than a data transmission path. To use this channel for sending audio, you must turn your analog audio signal into a digital bitstream. A device that encodes and decodes audio into data is called a *codec* (short for coder/decoder). A codec is inserted between conventional audio equipment and the terminal equipment for the switched digital network, as shown in Figure 1.

There are many different protocols for encoding digital audio. For example, the stereo audio on a CD uses *linear 16-bit PCM* encoding with a 44.1 kHz sample rate, which produces data at a rate of about 1,400kb/s. This is much more data than can be carried by a switched digital circuit. By using a specialized bit-rate reduction (or "data-compression") algorithm, however, this data can be converted by the codec into a lower bit rate, allowing it to be transmitted over available switched digital channels while retaining reasonable fidelity.

The most widely used method of sending audio over switched digital telecommunication lines is a CCITT protocol known as *G.722*. This technique uses statistical models of human speech to digitally compress a 7.5kHz monaural audio signal down to 56 or 64kb/s. The result, although a tremendous improvement over analog phone lines, is still a far cry from CD-quality audio. The fact that this form of digital audio can be sent over Switched-56 lines has made *G.722* codecs common in radio stations. (One manufacturer has developed a proprietary 15kHz mono variant of *G.722* called *Turbo G.722*, which operates at 112 or 128kb/s.)

## Perceptual coding

In the quest for higher-quality digital audio at lower bit rates, a number of digital compression algorithms have been developed that rely on *perceptual coding* techniques. Most of these algorithms make use of the psychoacoustic phenomenon known as *masking* to represent audio with fewer bits.

Using a perceptual coding algorithm, extremely high compression ratios are achievable, allowing high-quality audio to be transmitted or stored at low bit rates. As the bit rate gets lower, however, more audio information has to be discarded. Eventually, some noticeable degradation of the audio will occur. Traditional methods for testing audio equipment are meaningless with this new technology, however. The only proven way to evaluate the quality of these coding algorithms is to conduct extensive subjective listening tests on a variety of different audio sources.

The Motion Picture Expert Group (MPEG), under the direction of the International Standards Organization (ISO),

MANUFACTURER	MODEL	ALGORITHMS SUPPORTED	DATA RATES SUPPORTED (kb/s)	INTERNAL IMUX AVAILABLE	INTERNAL TA AVAILABLE
Audio Processing Technology (APT)	DRT128	apt-X100	56 to 128	Yes	Yes
	DSM100	apt-X100	56 to 384	Yes	No
Comrex Corporation	DXP.1 (xmit), DXR.1 (rcv)	Turbo G.722	56 to 128	No	No
	Nexus	Turbo G.722	56 to 128	Yes	Yes
	DX100	apt-X100	56 to 256	Yes	No
	DX200	ISO/MPEG Layer 2, Turbo G.722	56 to 384	Yes	No
Dolby Labs	DP523, DP524	Dolby AC-2, Dolby AC-3	56 to 384	No	No
Intraplex	Series 4400	ISO/MPEG Layer 2, G.722	56 to 128	Yes	Yes
MPR Teltech	LII Blue	ISO/MPEG Layer 2	64 to 384	Yes	No
	Capella	ISO/MPEG Layer 2	56 to 384	No	No
MUSICAM USA (formerly CCS Audio Products)	CDQ PRIMA series	ISO/MPEG Layer 2, G.722	56 to 384	Yes	Yes
	CDQ 2000, 2001	ISO/MPEG Layer 2	56 to 384	No	No
	CDQ1000	ISO/MPEG Layer 2, G.722	56, 64	No	No
	Micro series	G.722	56, 64	No	No
RE America	RE660 (xmit), RE661 (rcv)	ISO/MPEG Layer 2, G.722	56 to 384	Yes	No
	RE662 (xmit), RE663 (rcv)	ISO/MPEG Layer 2, G.722	56 to 384	Yes	Yes
Telos Systems	Zephyr	ISO/MPEG Layer 2, ISO/MPEG Layer 3, G.722,	56 to 128	Yes	Yes

Table 1. Audio codecs available today, with a few of their basic parameters.

has conducted listening tests on a number of different perceptual coding algorithms in recent years, and eventually adopted a set of digital audio compression standards. MPEG recommended three different compression algorithms, known as Layer 1, Layer 2 and Layer 3. In ascending order, each layer is more

complex than the previous one and is designed to sound better at decreasing bit rates. For example, Layer 2 was optimized for 128kb/s per audio channel, while Layer 3 was targeted to still sound good at 64kb/s.

Technically, the MPEG standard only defines the *decoding* algorithm, which

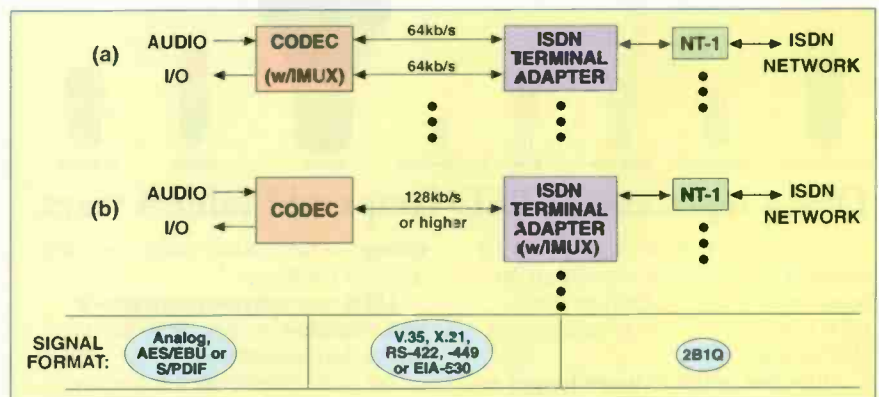

Figure 1. Basic block diagram of Inverse-multiplexed audio data transmission via ISDN, showing various signal formats employed. In (a), IMUX is handled by codec at both ends of the circuit, using any IMUX protocol that both codecs share. In (b), a higher-speed data signal is sent to the TA, which applies the standard BONDING protocol. Some TAs do not offer IMUXing, while others can apply it to six or more B channels. Some codecs include a TA (and in some cases, an NT-1) internally.

## Using ISDN for remotes

should be identical in every decoder. The real magic of these algorithms lies in the encoder, and how well they work depends upon how the available bits are allocated. Refinements to the encoding algorithm are being made all the time, and some manufacturers claim that their encoding sounds much better than other systems. A few codecs are equipped with a method of upgrading the internal software to take advantage

of new refinements in coding algorithms.

### Choosing a codec

Several things need to be considered when choosing from the many audio codecs available. (See Table 1.) For example, some systems house their encoder and decoder in separate units, while others combine both units in one chassis. Some are more *scalable* than others, meaning that they can be operated over a wider range of bit rates. Some can operate in several different modes (mono, stereo, dual mono, joint stereo), while others are more limited. (*Dual mono* operation allows two independent

mono audio channels to be coded simultaneously without crosstalk; *joint stereo* exploits the commonality between channels of a stereo signal for additional compression.) All codecs require some processing time to apply their data compression, but some introduce longer throughput delay than others. (Long-delay codecs may require alternate monitoring schemes for live announcers.)

A growing number of codecs can operate at higher bit rates than 128kb/s. For ISDN application, this implies the use of additional IMUXing across multiple BRI circuits. Hardware is available from audio codec manufacturers for IMUXing up to three BRI circuits (i.e., up to six B channels), allowing high-quality transmissions up to 384kb/s. In most cases, the *BONDING* protocol is used for IMUXing. It can be applied either in the TA, the codec or a separate IMUXing box. (See Figure 1.) The term *BONDING* has become somewhat synonymous with inverse multiplexing, but it is actually an acronym for a specific IMUX algorithm. The acronym is derived from *Bandwidth ON Demand INTERoperability Group*. If IMUXing is applied in the codec, a proprietary algorithm may be used.

*BONDING* is called a "set-and-pray" algorithm, meaning that it establishes its synchronization across multiple B channels only when the call is initially set up. If anything changes during the transmission (e.g., a line drops or synchronization is lost), no recovery is possible without starting over. CCITT has developed a new IMUX protocol known as J.52, which would allow dynamic monitoring of the inverse multiplexing process. To do so, J.52 takes up a small amount of the ISDN bandwidth throughout the transmission (unlike *BONDING*, which is inactive after call initialization). Given smart enough hardware, J.52 would allow a codec to adjust its output data rate - and a TA to redial and resynchronize - in the event of a line-loss during an IMUXed transmission. But the complexity of J.52 and the acceptable performance of *BONDING* has kept manufacturers from quickly implementing the new standard, leaving *BONDING* as the de facto IMUX standard.

Some codecs include built-in ISDN terminal adapters, either with or without NT-1 interfaces. Memory on some such codecs can be used to store call setup information. Several codecs offer ancillary data transmission of up to 9.6kb/s, and/or control inputs and closures, using their compression algorithms' auxiliary packet-data capacity. A few systems provide AES/EBU or S/PDIF digital audio I/O, as well. Other options include Windows software for external PC control of codecs, on-board diagnostics and other display features, and variable audio sampling rates. (For voice or other reduced-bandwidth applications, a lower initial sampling rate like 16 or 24kHz requires less data compression to pro-

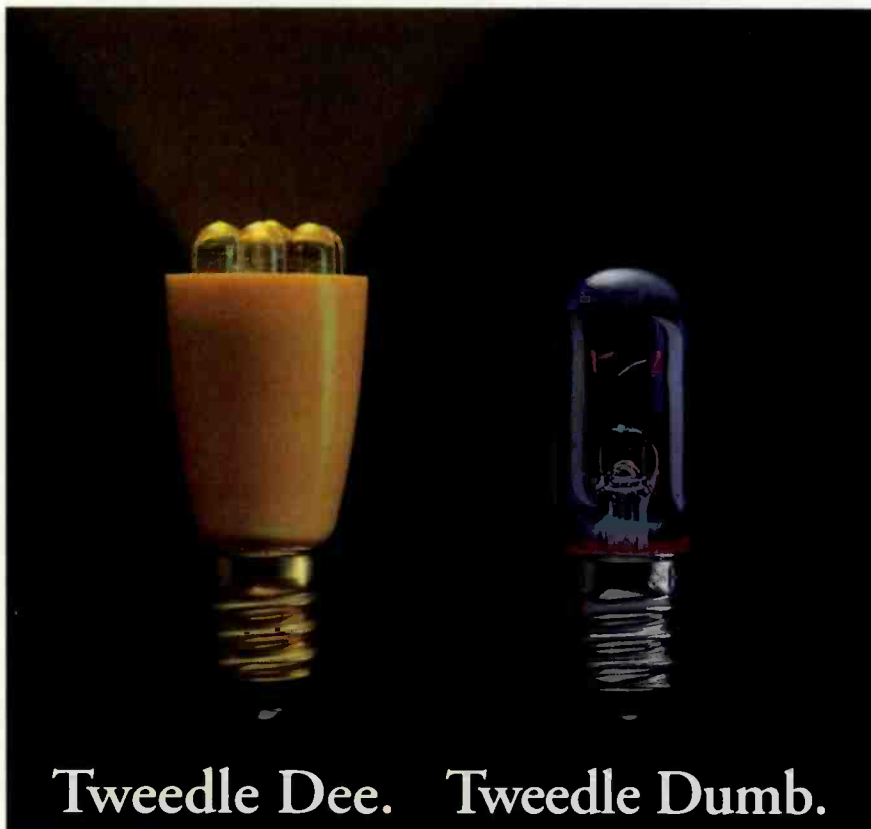

## Direct replacement LED lamps add value 4 ways.

You wouldn't use a vacuum tube if a transistor was available, so why go on using incandescent bulbs now that LEDTRONICS offers direct replacement LED lamps?

**LEDs last up to 20 times longer** so they slash maintenance costs and down time.

**LEDs help other components last longer** by generating almost no heat and thus reducing ambient temperatures.

**LEDs consume up to 90% less**

**energy** so they reduce utility costs and batteries last longer.

**LEDs can tolerate more shock and vibration** so they are ideal for severe duty applications.

For more information on our direct replacement LEDs, call us at (310) 534-1505 or FAX us at (310) 534-1424.

# LEDTRONICS

More Choices, More Light.

Circle (16) on Reply Card



duce a sufficiently low output bit-rate.)

The configuration you choose from all of these options will depend upon your particular application(s). You may also want to make sure that your codec has the same data interface (V.35, RS-449, X.21, etc.) as your TA or CSU/DSU, although data interface converters are available.

### Problems with ISDN

Deployment of ISDN is not yet complete, and in many rural areas the service will not be available for some time. Most areas should have ISDN access by the end of 1996, however, at prices comparable to standard telephone service. But having ISDN service and hardware installed doesn't mean that using it for audio backhaul will be easy. Numerous compatibility issues must be sorted out before your ISDN audio transmission is truly "plug and play."

First, your terminal adapter must be properly configured to your telephone company's specific flavor of ISDN. (Four variations of ISDN service can be encountered in the United States alone.) This should be sorted out when your service is established and your line is issued its *service profile identifier* (SPID), which includes the line's dial-up numbers. Next, your codec must be compatible with the codec in use at the other end. Even when the same algorithm is employed, variations between manufacturers or models can create incompatibilities. Finally, if IMUXing is used, these compatibility problems can be compounded.

Long-distance remotes can be particularly appealing with ISDN because of the relatively low cost of service, but dealing with two different phone companies and a long-distance carrier complicates matters. For this reason, a number of service bureaus offer "packaging" of long-haul ISDN links. These businesses work with radio stations to determine their needs for a remote link, then deal with the various telcos to implement the service. The station pays no fee for the packaging because the service bureaus take a commission on the sale from the telcos they work with (similar to travel agents). Some service bureaus also can provide terminal equipment and codecs on a rental or lease basis.

### Multiple codings

While the digital audio data compression used in ISDN transmission is a tremendously enabling technology, it also has a dark side. As digital audio compression technology pervades the broadcast industry, broadcasters need to be aware of the effects of multiple generations of coding on audio programming.

Because the perceptual coding algorithms attempt to use as few bits as possible to represent an audio signal, a fair amount of quantizing noise is added in the encoding process. In general, the algorithms are clever about where they add this noise, trying to add it only in places where you cannot hear it because it is masked by adjacent louder frequencies. But running this audio through the same encoding and decoding process over and over will add more and more noise and artifacts to the original audio. Eventually, perhaps after five or six iterations, this noise will exceed the masking threshold and become audible.

For this reason, it may be wise to avoid digital compression systems unless absolutely necessary. In addition, using more bits for coding audio (i.e., applying a lower data-compression ratio) will introduce less noise, so it is advantageous to use higher bit rates whenever possible. In most cases, less compression also means less throughput delay.

Used sensibly, ISDN and digital audio codecs can provide broadcasters with powerful, flexible and cost-effective ways to transport audio signals, either across the street or around the planet.

Theodric Young is satellite systems engineer for Monitor Radio, Boston and chief engineer at WMBR-FM, Cambridge, MA.



For more information on digital audio codecs, circle (10) on Reply Card. See also "Audio Coders & Decoders," p.49 of the BE Buyers Guide.

## NEW! It's MATCHBOX II!



The industry's best  
"balancing box" is now even better!

All four outputs adjustable  
HI-GAIN mode for digital editors  
Pro-grade gold-plated RCA jacks  
More dynamic range

A better product...for the same price!  
Over 15,000 Matchboxes are in use worldwide



HENRY ENGINEERING

503 Key Vista Drive  
Sierra Madre, CA 91024 USA  
TEL (818) 355-3656  
FAX (818) 355-0077  
FAX-on-Demand Doc #120 (818) 355-4210

Circle (9) on Reply Card



You  
can measure...

with the best monitor and the most accurate test set.

The FMM-2/FMS-2 series monitors provide an even greater degree of precision measurement than ever before... You can measure S/N below 90 dB, You can measure crosstalk below 85 dB, You can measure separations of better than 70 dB, You can measure frequency response to better than 0.25 dB, You can measure distortions to lower than 0.01%, and much more... Our uncluttered panels and autoranging voltmeters make these measurements a dream.



CALL 610-687-5550 Fax 610-687-2686  
ELECTRONICS LABORATORY, INC.  
LANCASTER AVENUE AT DORSET, DEVON, PENNSYLVANIA 19333  
Call or write for more information on Belar AM, FM, Stereo, SCA and TV monitors.

Circle (10) on Reply Card

# Denon DN-995R MiniDisc recorder

By Christopher H. Scherer

## Features at a glance:

- Small size (three across in a rack)
- Long record times
- Non-proprietary media format
- Versatile connection options
- Parallel remote control
- Tally and cue indications
- Internal and external clock synchronization
- Easy-to-use controls
- PC control in Windows

Christopher H. Scherer, CBRE, is chief engineer at WMMS-FM, Cleveland.

It is understood that digital audio has changed our lives. Many types of media are available now that take advantage of the benefits, some of them proprietary and some of them becoming universal. Imagine the ease of DAT tape, with the random access of compact discs, and you imagine MiniDisc.

The MiniDisc uses magneto-optical recording for a robust, recordable and reusable storage system. Using the Adaptive Transform Acoustic Coding (ATRAC) data-reduction scheme, up to 74 minutes can be recorded onto a single disc. The Denon DN-995R is a MiniDisc recorder, built to act and function like a cart machine. With the familiar layout Denon uses on its CD players, jumping in and using the DN-995R should be simple.

### The controls

The basic controls are well-marked and easy to use. The PLAY/PAUSE and STDBY/CUE (standby) are lit buttons that can easily be seen. As the name implies, PLAY/PAUSE is a toggle function. The STDBY/CUE is used to cue to the last PAUSE point or the new track selected. Track selection is done with the rotary SELECT knob. The PLAY MODE selector is behind the select knob, allowing for single track or continuous play. The RECOrd switch lens is red, and when pushed, glows brightly so there is no mistake that you are recording.

The SEARCH buttons allow frame-by-frame cueing of a selection. Time elapsed and remaining is toggled using the DISPLAY button, and it is possible to listen to the end of a track using the END MONitor button. The length of the end monitor is adjustable in the machine setup. These last buttons also have secondary functions when labeling individual tracks. The MODE button is used to access the editing functions, such as track or disc labeling, and moving, combining or splitting of tracks.

The large EJECT button is to the right of the disc slot. This is a mechanical eject, and it will be interesting to see the long-term wear of the mechanism; it does feel sturdy when the machine is new. Also, it is possible to lock-out eject during playback or recording to prevent accidental use.

The fluorescent display shows quite a bit of information. The 24-segment peak-level meter is enough to give you a good indication of the audio level. There is also a 13-character matrix display for time and track label information. The 3-digit track number indication could be larger, especially for an on-air application.

Other indications are: Eject Lock, TOC (table of contents), EDIT, CUE, REM (to

show elapsed or remaining time indication), VARI and DIGITAL IN.

The controls' positions are similar to other Denon products, giving them a familiar feel. The PLAY/PAUSE and STDBY/CUE buttons are bright enough to easily be seen and recognized, and because they have chip LEDs instead of lamps, the lamps will not need frequent replacement.

### The ins and outs

The rear panel is filled with connectors. Analog audio in and out is through XLR connectors, as are the AES/EBU connections. Next to the analog XLRs are the level set trim pots. There is a 9-pin D-sub for RS-232C or RS-422A (switchable) connection, and a 25-pin D-sub for parallel remote connection. Two BNC connectors for external synchronization are internally switchable for high or low impedance. There is also a headphone jack (1/4-inch TRS), but without a level control, it is probably better suited for an unbalanced audio out.

Denon also provides the ACD-19 software package to interface a PC running Windows to control the machine functions. This makes the task of labeling tracks less tedious than when you use the front-panel controls.

Some features on the DN-995R really are special. You can access a menu of options by pressing the MODE and STDBY/CUE buttons simultaneously. This menu has all the operational settings, such as SCMS enable/disable, eject lock during playback/recording, cue

detect level and so on. There are actually 29 options you can change, and the 30th entry is the software version number.

The selection of analog or digital inputs is in this menu, and it is an option I would prefer to see elsewhere, because it is something that could possibly be changed frequently. However, as the first option choice in the menu, it is easy to locate.

One option I found particularly useful tells the machine what to do after playing a track in the SINGLE play mode. You are given three choices: Stop, Recue or Next. The options all have ideal applications in the air studio, production studio and for live production (news or theater) accordingly.

Stop is similar to replay lock-out. When a track finishes, the machine will not play again until a track is manually selected. Recue does just that, it recues the same track again for play and is perfect for multiple takes with the same music bed. The NEXT option cues the player to the next track in sequence. If the machine was being used for news actualities, the entire actuality list could be kept on one MiniDisc, and automatically recue to the next cut, like a

The Denon  
DN-995R is a  
MiniDisc  
recorder, built  
to act and  
function like a  
cart machine.

cart. Most of the other options deal with less-frequently modified settings, but allow the machine to be customized to suit almost any need.

Another function of the MODE button is placing CUE points within a track. Cue points could be used for simply marking specific points for alter recall or for triggering external events because the machine will provide an open collector or dry closure output. (The dry closure is determined by the tally preset in the software.) This can be used like a cart's secondary tone or the Index 3 on broadcast CDs for cuing or sequencing.

### Editing

Although some basic editing can be performed on the DN-995R, don't throw out your splicing block and razor blade just yet. The simplest edit function involves simply moving tracks. The machine automatically renumbers a disc after moving tracks, so track selection progresses numerically.

The actual track is not moved physically on the disc, but the User Table of Contents (UTOC) information is modified to reflect the change.

You can split an individual track into two tracks using the DIVIDE function. A single track is divided, and the two new tracks are given the name of the originating track. I would have preferred that it give one of them a modified name for keeping things straight.

Using the COMBINE function allows you to create a single track from two adjacent tracks giving the new track the name of the first one. You can also erase individual tracks or a complete disc.

Using these functions, it would be possible to edit a complete track by dividing it into several sections, then moving the wanted sections together in the proper order and moving the unwanted sections out of the way. You could then combine the wanted pieces back into a single track, and erase the tracks that are unwanted. I tried this using voice tracks for a spot and from a news actuality, and although tedious, it can be done. You can even preview a Combine function by listening to the tracks in the continuous playback mode. By playing the first track, and then letting it play into or cuing up the second track, you can hear how the final edit will sound.

Editing music was a bit more difficult, but not impossible. As you are shifting a divide point, the DN-995R

plays the last three seconds of audio so you can hear the edit point. The only problem I discovered was while trying to combine two non-adjacent tracks when the first one was less than 10 seconds long. The machine can seamlessly play two non-adjacent



The Denon DN-995R MiniDisc cart recorder.

tracks, and does so by relocating the pickup to the second track during the last 10 seconds of playing the first track. If it must play four seconds from one disc location and then continue from another location, it does not have enough time to complete its operation. When you try to combine tracks that are not adjacent physically, the display gives the error message "Can't combine."

### Looking through the window

The DN-995R comes with software that allows you to control it through Windows 3.1. The deck's 9-pin D-sub allows connection to an unused COM port on a PC. The Window's control panel gives you access to any of the machine functions, with point-and-click buttons for accessing the editing and setup functions, and the interface is clean and straightforward. There is a slight delay when a command is given (Play, Cue), that is barely noticeable.

The real advantage of PC control appears when labeling and re-labeling tracks or discs. Because you have a full ASCII keyboard, you can easily enter or change text, instead of turning a select knob. Also, track selection is somewhat simplified since the screen can show you 10 tracks at one time. Simply click on the desired track, then click STBY/CUE. The screen also shows you the full track title.

The Windows interface certainly adds to the function of the machine, and with two DN-995Rs interfaced to the same computer, you can copy tracks from one to the other, supplementing the editing capabilities. To copy, you simply select what tracks you want to

copy, which places them in a copy window. You can then change the order in which they will be copied to the target disc. When the execute command is given, the audio is passed between decks at real time via the AES/EBU connection, while the track information is passed via the RS-232/RS-422 port. You can also access all the options that are available on the front panel in the Windows software, with the advantage being that you can see all of them at once. The ACD-19 software can communicate with serial ports 1 through 4 on a PC.

Finally, the operating manual appears as though it was originally written in a language other than English, and then translated by someone who does not speak English as a native language. Although the meanings can be understood, sometimes the sentence structure is confusing. Perhaps Denon could retranslate the manual.

The MiniDisc format has shown some acceptance in the audio industry. Its small size and large (data-reduced) stor-

age capacity will be attractive for the space-conscious. The DN-995R is designed to act like a cart machine, giving it a familiar look and feel, but the long recording time and physical small media size do not make it a direct replacement. Some people would naturally be concerned with the data reduction.

The long record time makes it good for longer program playback such as interviews. If MiniDisc is a format you are interested in trying, you should consider the Denon DN-995R. ■

**One useful option tells the machine what to do after playing a track in the SINGLE play mode.**

age capacity will be attractive for the space-conscious. The DN-995R is designed to act like a cart machine, giving it a familiar look and feel, but the long recording time and physical small media size do not make it a direct replacement. Some people would naturally be concerned with the data reduction.

The long record time makes it good for longer program playback such as interviews. If MiniDisc is a format you are interested in trying, you should consider the Denon DN-995R. ■

**DAR laboratory testing finished**

Digital Audio Radio (DAR) has completed laboratory testing at the National Aeronautics and Space Administration's (NASA) Lewis Research Center in Cleveland.

Tested under the sponsorship of the EIA DAR Subcommittee and the National Radio Systems Committee's (NRSC) Digital Audio Broadcast Subcommittee, collective results were reviewed by proponents and Subcommittee members in August. Further evaluations will take place during the Subcommittees' meetings through the fall.

However, USA Digital, AT&T and the VOA have filed protests with EIA over testing procedures used for IBOC (in-band on-channel) testing. They say that the equipment used to simulate multipath interference was adjusted incorrectly, resulting in poor IBOC performance in multipath rejection tests. Each system will be field tested in several San Francisco stations over the next few months.

**RFI interference may become private responsibility**

The FCC is investigating the idea of privatizing the handling and resolving of RFI interference problems.

Following in the footsteps of Canada and Great Britain, who already have privatized RFI handling, the Tampa Office of the FCC's Compliance and Information Bureau (CIB) is undertaking a pilot project to determine the feasibility of such a program in the United States.

In July, a meeting was held to begin exploring the possibility of privatization. Moderator Ralph Barlow, FCC engineer-in-chief, said that RFI represents a problem to the public that is large enough that the FCC can't handle it alone. Barlow believes that putting the responsibility in the hands of the private sector will create an opportunity for stations to provide a service and will promote job growth.

Barlow cited the new RFI standards of the telephone industry saying, "You may wish to establish liaison with power companies. Cable companies may wish to contract with you to resolve interference complaints for them. Telephone companies may refer customers to you."

Barlow asked attendees for proposals on the best way to put a program in place that would allow for the privatized resolution of RFI interference to home electronic equipment.

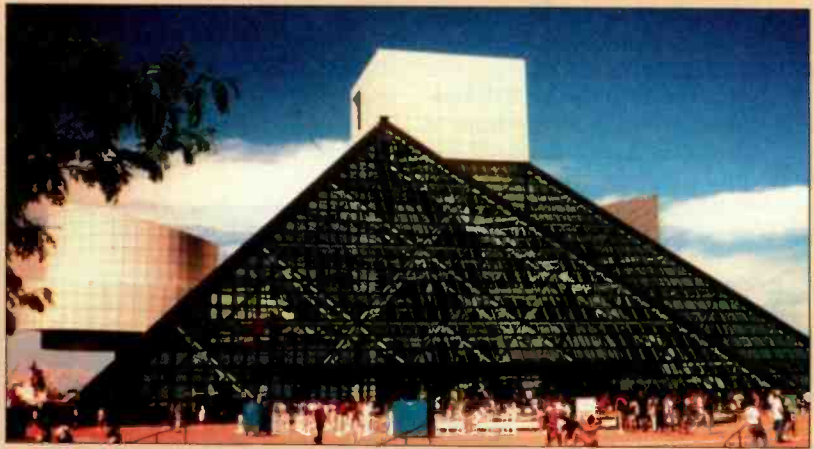

**R and R Hall of Fame opens with large radio presence**

Labor Day weekend in Cleveland saw the long-awaited opening of the Rock and Roll Hall of Fame and Museum. This event attracted radio and TV coverage from 15 countries and more than 10,000 visitors for the monumental ribbon-cutting ceremony.

The opening was the culmination of more than 10 years of planning and \$92 million. The local Society of Broadcast Engineers (Chapter 70, northeast Ohio) extended assistance to the event and Ameritech installed about 600 telephone lines, both POTS and ISDN. The media command center had a temporary 100-line PBX installed and GTE Mobilnet installed a temporary cell-site on a crane for additional coverage.

One of the more visible additions was "Radio Row" at the north end of East 9th Street. Tents were erected to house 43 radio stations and networks to cover the weekend. Of the

32 out-of-town visitors, about 20 used ISDN for audio transmission and backhaul. The SBE helped by arranging Ameritech assistance, and in one case, loaned a station complete emergency broadcast setup. Ameritech installed 20 ISDN and 70 POTS lines for Radio Row.

The Rock Hall also includes a permanent radio studio on the 5th floor sponsored by Radio Shack. This studio houses a Wheatstone A-300 console, three Denon 961 CD players, two Tascam reel-to-reels, a Telos direct telephone interface with Delta Hybrid, a Telos Zephyr ISDN interface, two Technics turntables and Electro-Voice RE-20 microphones.

The first station to operate from the newly built studio was Cleveland's WMMS-FM.

Information and photo provided by Christopher H. Scherer, CBRE, chief engineer at WMMS-FM, Cleveland.

**Revised EBS test script allows for 30-second test**

The FCC has adopted a revised test script for EBS testing. When used with the new 8-second EBS alerting tone, broadcasters will be able to perform a weekly test in 30 seconds using the following steps:

- Discontinue normal programming.
- Broadcast this statement: "The following is a test of the Emergency Broadcast System."
- Transmit the attenuation signal for eight seconds as specified in Section 11.32 of the EAS rules.

• Broadcast this statement: "This station is testing its Emergency Broadcast System equipment. The EBS will soon be replaced with the Emergency Alert System. The EAS will provide timely emergency warnings. This station serves the (insert EBS/EAS local area name)

area. This concludes this Emergency Broadcast System test."

- Resume regular programming.
- Broadcasters still need to make sure that all EBS tests from their own stations or stations that they monitor are recorded in the official station log.

**Expanded AM-band proposal gets its figures checked**

Engineering calculations for deciding who will receive frequency allocations for the expanded AM band (1605-1705kHz) are being rechecked by the FCC's AM engineers.

The allocation plan had already been sent to the commissioners by the AM Branch, and the current checks have sent it back to the staff level. Future proposals by the AM Branch will determine if the plan may have to be completely recalculated.

## BUSINESS

MPR Teltech Ltd., Vancouver, BC, has been chosen as the supplier of MPEG audio encoders for Ottawa-based International Datacasting's Audio/Data Satellite Broadcast Systems.

The Telos Systems' live remote system, Zephyr, was demonstrated during the grand opening of the Rock and Roll Hall of Fame and Museum. Several broadcasters and syndicators used the Zephyr including: WCBS, New York; WXTR, Chicago; WMMR, Philadelphia; KYYS, Kansas City; WBAB, Long Island; WEFX, Norwalk; WMMS, Cleveland; ROCKLINE; the CBS Radio Network and Westwood One/The Source.

National Public Radio (NPR), Washington, DC, is offering technical services and its state-of-the-art audio production facilities in Washington, New York, Chicago and Los Angeles for hire by domestic and international broadcasters. The studios are equipped to handle call-in programs, live interviews, audio mixing, voice tracking, and domestic and international transmission.

DG Systems, San Francisco, CA, and ABC Radio Networks have formed an alliance to create a new

digital audio distribution system that will integrate existing satellite and landline communications, server and switching technology, and station traffic and automation systems. The alliance will result in increased flexibility for network radio advertising, improved access to ABC's products and services and streamlined administrative processes for affiliates.

Scientific-Atlanta, Atlanta, GA, has announced that its satellite digital audio products now support MPEG audio compression, as well as Scientific-Atlanta's SEDAT audio compression. The company licensed the MPEG audio technology from MPR Teltech, a subsidiary of BC Telecom, Vancouver, BC. ABC Radio will receive the first Scientific-Atlanta digital audio receiver systems incorporating MPEG and SEDAT.

Communications Data Services, Inc. of Falls Church, VA, has announced the availability of the Fryer's Site Guide Database on a variety of digital media including 4mm or 8mm tape, floppy diskettes, 1/2-inch 9-track magnetic tape and CD-ROM. The guide is a comprehensive listing of telecommunications facilities for the United States, including Alaska and Hawaii. The database provides latitude/longitude coordinates,

## Business/People:

height AGL or AMSL, city name for the location, and contact information for owners and managers. For more information, call 800-441-0034 or 703-534-0034.

## PEOPLE

Chester A. Massari has been named vice president-general manager of Harris Allied's Broadcast Division, Quincy, IL.

David H. Layer has joined the National Association of Broadcasters as a senior engineer.

Eric Rhoads, a long-time broadcaster and station owner, is publishing a collection of more than 900 photographs chronicling radio's impact on American history. The book, "A Blast From The Past: A Pictorial History of Radio's First 75 Years," explores the metamorphosis of radio from the first broadcast at Pittsburgh's KDKA on Nov. 2, 1920, to the radio talk show phenomenon of today. For more information, call Celia Rocks at 704-322-3111. 

## Pull Listeners with the Finest Audio

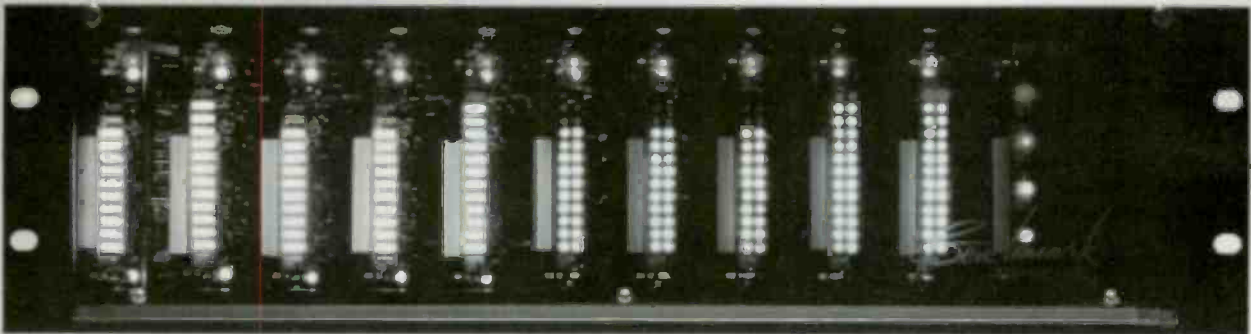

### The System 1000 Modular Audio Package

- Mono and Stereo Line Level Power DA™s
- Single and Dual Mic-Pre Power DA™s
- Numerous Other Audio Modules
- Remotely Controlled Daughterboards
- Mono & Stereo Card Edge Metering
- Redundant Power Supplies
- New - Instant Installation

  
...the measure of excellence™

The System 1000 delivers the absolute finest performance! All line level and mic-pre DAs use Power DA™ topology for a signal that won't quit. Daughterboards provide remote gain, remote mode control, test signals, voice overs, reverse IFB, a mono mix, and more. With 10 additional modules, from a 4x4 mixing router to a 10 channel loss of audio alarm, the System 1000 was designed to handle your specific needs. Like NPR and SMN, do wonders for your sound by investing in the finest. Call Rory Rall today.

**BENCHMARK MEDIA SYSTEMS, INC.**  
Phone 800-262-4675, FAX 315-437-8119

## New Products

### All-solid-state 1MW transmitter

Harris Allied

► **DX 1000:** an all-solid-state megawatt medium-wave transmitter featuring improved on-air reliability; the DX 1000 operates five identical 200kW water-cooled power blocks in parallel; each power block uses 239 identical and interchangeable 1.5kW solid-state RF amplifiers; the output from individual power blocks is summed in a 5-way combiner designed for 'N-1' operation; if a fault occurs, the system will retune for 800kW operation and place the faulted power block into a test mode, allowing on-air maintenance; an industrial-grade programmable logic controller (PLC) is used for main transmitter control.

Circle (150) on Reply Card

### Level converter

Henry Engineering

• **Matchbox II:** an updated version of Matchbox, a level converter used to interface semi-pro unbalanced audio equipment with professional equipment that requires balanced audio lines at +4dBm; Matchbox II features user-programmable gain options for compatibility with PowerMac and other digital audio sources, enhanced audio performance, and upgraded gold-plated connectors for reliability.

Circle (151) on Reply Card



### Mixing console

Mackie

◀ **SR24•4:** a 24x4x2x1 console featuring high headroom, low-noise mic pre-amps with phantom power; the SR24•4 integrates features from the 8•Bus and the compact series to provide features such as 3-band EQ with swept mids and smooth custom faders; console also includes channel mutes and soloing, six independent balanced AUX sends with masters, sweepable MID (100Hz-8kHz) tape assign to monitor or L/R mix switch, and double bussing to feed eight tracks at once.

Circle (152) on Reply Card

### Microphone mixer

Audio-Technica

► **SmartMixer:** a smarter, quieter and more versatile version of SmartMixer, a 4-channel automatic microphone mixer; new features include: transformerless input design to further minimize noise, switchable mic/line inputs and outputs, an added master gain control, switchable phantom power on individual channel, rms/peak meter functions and a manual mode switch that allows the AT-MX341a to function like a conventional mixer; each channel has its own priority pre-select switch and if all priority switches are off, the SmartMixer opens one mic at a time, switching to the next only when the controlling channel becomes silent; when a single channel is set to the "on" priority, that microphone has the ability to override all other microphones; when all channels are set to the "on" priority, any number of microphones may come on simultaneously.

Circle (153) on Reply Card





### Stereo encoder

Orban

▲ **8208 digital stereo encoder:** a compact, stand-alone unit that accepts either analog or AES/EBU digital inputs; all the encoding is accomplished in the digital domain by a dedicated DSP chip; the digital input automatically synchronizes to any sampling rate from 32kHz to 48kHz; the 8208 responds to status bits in the AES/EBU datastream that may be used to turn de-emphasis on or off; both analog and digital inputs are electronically balanced and floating on XLR-type connectors with levels adjustable by recessed front-panel trim pots; rear-panel BNC connectors are provided for two subcarrier inputs that are summed into the 8208's two composite outputs.

Circle (156) on Reply Card

### Headsets

Audio-Technica

▼ **ATH-M40 and ATH-D40:** two models of closed-back, dynamic precision studio headphones; the ATH-M40 features a flat, extended frequency response; the ATH-D40 provides a bass-enhanced frequency response that is ideal for use with

drums, bass and other low-frequency sound sources; features include high SPL capabilities and comfortable circumaural earpieces that can be rotated 180° for 1-ear monitoring; both models use 40mm drivers with neodymium magnets and copper-clad aluminum wire voice coils; each pair is equipped with an 11-foot cable terminated in a standard 1/4-inch connector; the ATH-M40 features a frequency response of 5Hz to 28kHz, a sensitivity of 100dB and an impedance of 60Ω; the ATH-D40 offers a frequency response of 20Hz to 28kHz, a sensitivity of 102dB and an impedance of 66Ω; both models feature a maximum input power of 1,600mW at 1kHz.



Circle (155) on Reply Card

### Fiber-optic distribution system

BEC Technologies Inc.

• **Σnet:** a fiber-optic distribution system that is fully compatible with BEC's ProLine series of digital audio-signal distribution products; the series is comprised of the AD2 stereo analog input module and the DA2 stereo analog output module, both of which communicate in 20-bit digital; the modules offer a 2-channel alternative that acts as a single stereo point-to-point link or can be used to add or drop two channels at a time onto a full 64-channel audio local area network (A-LAN); the modules also provide two additional data channels for control and monitoring by tying other manufacturer's equipment into the network.

Circle (154) on Reply Card

### Compact disc player

Tascam

• **CD-301MKII:** a second-generation 3U rack-mountable CD player that features an advanced 1-bit delta-sigma D/A conversion system, an industrial-grade midship-mounted transport mechanism, balanced and unbalanced outputs, and SP/DIF digital output; other features include an auto cue function with two sensitivity levels, remote fader start capability, a single play function, and timer on/off switch; the unit's outputs are both XLR +4dBm balanced and RCA -10dBv unbalanced pin jacks; this unit can play 8cm or 12cm compact discs.

Circle (157) on Reply Card

# Think of Them as Reference Monitors You Can Wear

When you need to hear exactly what you've recorded... nothing more, nothing less... then only Sennheiser's HD 25 SP will do. Excellent isolation, with clear, accurate reproduction are the trademarks of these reference-quality headphones. Plus, they're MUCH more comfortable than wearing speakers.

Your project studio is incomplete without the HD 25 SP. Check them out today at your local Sennheiser dealer.



**HD 25 SP**



**SENNHEISER**

6 VISTA DRIVE, P.O. BOX 987, OLD LYME, CT 06371  
TEL: 203.434.9190 • FAX: 203.434.1759

IN CALIFORNIA: 4116 WEST MAGNOLIA BLVD. SUITE 100,  
BURBANK, CA 91505 • TEL: 818.845.7366 • FAX: 818.845.7140  
IN CANADA: 221 LABROSSE AVE., PTE-CLAIRE, PQ H9R 1A3  
TEL: 514.426.3013 FAX: 514.426.3953

Circle (23) on Reply Card

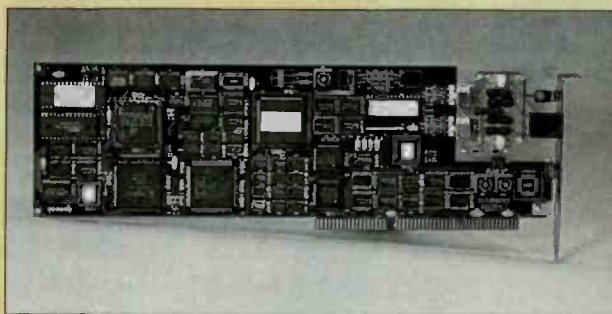

### Digital telecom interface card

Industrial Computer Source

◀ Model COMMPORTER/56: a high-speed digital telecommunications interface card for ISA and EISA bus computers that is nearly five times faster than a 24.4kbps V.42bis analog modem; COMMPORTER/56 operates as a combined channel service unit (CSU) and data service unit (DSU) and provides connectivity to standard 4-wire, switched-56, telephone circuits offered by local exchange and interchange carriers; full-duplex data rates of 56kb/s (switched circuit) and 64kb/s (dedicated circuit) are supported; plug-and-play compatible with a variety of operating systems such as MS-DOS, Windows, Unix, etc., and most data communications software such as PROCOMM or Crosstalk.

Circle (159) on Reply Card

### Audio mixing consoles

Soundtracs

- Topaz Mini: provides four mono and four stereo inputs plus two stereo effects returns into a stereo output; suited for keyboard mixing, stereo recording and conferences.
- Topaz Macro: provides 10 mono and two stereo inputs plus two stereo effects returns into a stereo input; ideal for fixed installation, larger keyboard configuration mixing and MIDI-based recording studios.
- ▶ Topaz Maxi: available in two sizes, 24-4-2 and 32-4-2; the 24-channel version has 20 mono and two stereo inputs and the 32-channel version has 28 mono and two stereo inputs; a unique switching arrangement allows conversion from a 4-group output console to an 8-group output console by adapting four of the eight auxiliaries; suited for sound reinforcement applications or 4- and 8-track recording.

Circle (158) on Reply Card



### Hard-disk recording system

Soundscape

• SSHDR1: an 8-track disk recording system (expandable to 128 tracks) that uses an IBM-PC as its front-end with all numerical computation taking place in the 2-rack space unit; using standard IDE drives, the unit performs all standard DAW functions, as well as having 64 bands of fully parametric EQ, full chase lock to MTC, full expandability and crystal semiconductor 64x oversampling sigma-delta converters for excellent sound quality; available in three versions: the standard model with RCA analog and digital I/O (SP/DIF), the SSHDR1 Pro with RCA and XLR analog and digital I/O (AES/EBU), and the new SSHDR1 R with removable drive cartridges.

Circle (160) on Reply Card

### Graphics software

Otari

• Radar View: graphics software package that allows Otari's Radar hard-disk multitrack recorder to monitor complex recording sessions from one source; the Radar View visual interface displays the instantaneous status of all functions provided by Radar's comprehensive RE-8 session controller; all information is displayed simultaneously on one window; the software includes 24 input/output meters, large SMPTE time-code display, audio display of all 24 tracks with multi-level zoom capability and digital audio routing status for internal AES/EBU, SP/DIF and optional ADATLink ports.

Circle (162) on Reply Card



### CD changer

Denon Electronics

▶ DN1400F: a 200-CD changer that employs two separate transports to quickly access any CD; a CD in one tray can be loaded and cued while a CD in the second tray is playing for uninterrupted playback; the unit also allows simultaneous playback from the two transports for monitoring/cuing or for independent playback; the unit occupies 19-inch rack space and stores up to 200 CDs, 100 per tray.

Circle (167) on Reply Card





### Compact DA

Radio Design Labs

▲ **RU-BDA3:** an ultracompact DA that occupies  $\frac{1}{3}$ -rack space; the unit provides a front-panel XLR input and input connections on the rear panel full-sized barrier block; inputs can be strapped to provide phantom power through the standard XLR input connector; when rack-mounted, a line level signal can be hardwired into the unit inside the rack; both the front-panel input XLR connector and the rear-panel input terminals are active at all times and gain trim is provided on a front-panel control accommodating a range of line-level signals; outputs are driven through XLR connectors on the front-panel and are 150Ω balanced to drive short or long balanced lines; a 24VDC power supply input is provided on full-size barrier block connections on the rear panel.

Circle (164) on Reply Card

### Composite audio processor

MicroCon Systems Ltd.

• **FM FlexiMod:** a flexible FM signal management system based on the DBE-1000 composite processor; system can be configured in a wide variety of operating modes including broadband and high-frequency limiting applications with either an internally generated and phase-locked stereo pilot or pilot reuse from the stereo generator; the proprietary processing engine is a hybrid limiter-clipper with extremely low second harmonic distortion products; the FM FlexiMod combines high-speed limiting and ultraclean, low-distortion clipping.

Circle (165) on Reply Card

### Software

TimeLine

• **Studioframe version 6.20:** a software package that adds significant productivity, user interface, and speed enhancements to the Studioframe system; the Studioframe waveform re-drawing is significantly faster regardless of the zoom-view level used; the newly enhanced function operates on any individual track or on all tracks simultaneously; using customizable menus and accelerator keys, an advanced custom interface allows Studioframe users to redesign the edit control interface to suit their individual styles.

Circle (166) on Reply Card

# CREATE A MASTER CLOCK SYSTEM

ECONOMY MASTER CLOCK CAPABLE OF DRIVING 100 SLAVES FOR \$260.00

5 DIGITAL SLAVES FOR UNDER \$1000.00

## ES MASTER CLOCK

- ESE TIME CODE OUTPUT
- EXTERNAL SYNC INPUT
- 1PPS OUTPUT
- 3 TYPES OF ENCLOSURES
- DRIVE 100 DIGITAL SLAVES
- NEW "LX" ENCLOSURE
- SYSTEMS UPGRADABLE TO CRYSTAL, WWW, MODEM AND GPS

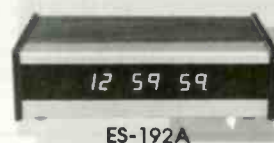

ES-192A



ES-192AP



NEW! LX-192A

## ES DIGITAL SLAVES

- 5 TYPES OF ENCLOSURES
- 4 SIZES OF L.E.D.'s
- DISPLAY TIME OR DATE
- OPTIONAL TIME ZONE OFFSET
- VIDEO INSERTER
- COMPUTER INTERFACE
- MANY OPTIONS AVAILABLE



3 YEAR WARRANTY  
PRACTICAL SOLUTIONS SINCE 1971

142 SIERRA ST., EL SEGUNDO, CA 90245 • (310) 322-2136 / FAX: (310) 322-8127

Circle (26) on Reply Card

## New Products continued

### Matrix switcher system

Jasoni Electronics

- **Model 2000:** a matrix switcher system designed for use with analog reel-to-reel tape machines for dubbing from reel tapes to analog tape cart machines or digital hard discs (can also be used with any stereo analog sources); the 1-rack size unit is five inches deep and has XLR connectors for I/O connections; eight output selections allow the highest quality transfer from source to dub.

Circle (161) on Reply Card

### RPU receiver

Marti Electronics

- **SR-10:** a frequency-agile RPU receiver; the unit features full remote control capability and six preset channels that can be scanned; an LCD display is used to show all 158 channels in the 450MHz and 455MHz RPU bands.

Circle (163) on Reply Card

### Graphic addition to DCS

Computer Concepts

- **CartRack:** a graphic addition to DCS that puts an announcer's carts on the screen; each on-air talent can set up and assemble an individual rack of carts and get instant access to each sound effect or snippet of audio as many times as needed.

Circle (167) on Reply Card

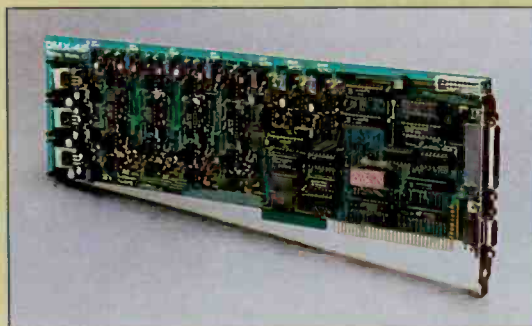

### Audio switcher

Electric Works Corporation

- ▲ **DMX-4:** a software-programmable stereo 4-channel audio switcher that mounts directly into a full-length 16-bit slot on any IBM PC-compatible computer; four unbalanced stereo inputs under the software control of programmable DAC devices terminate in one balanced stereo audio output; in addition to the stereo switching, mixing and fading controls, the DMX-4 also includes a summed mono balanced audio output and has provision for software selectable external level controls for each source; connections for eight incoming logic closures are included and the DMX-4 can generate up to eight outgoing logic closures through software; a buss jack allows limited interconnect ability with other DMX-4 cards on the same motherboard.

Circle (168) on Reply Card

# BE Radio

## SERVICES

### D.L. MARKLEY

& Associates, Inc.  
CONSULTING ENGINEERS

2104 West Moss Ave.  
Peoria, Illinois 61604  
(309) 673-7511  
FAX (309) 673-8128  
Member AFCCE

### CHAN & ASSOCIATES

BUSINESS DEVELOPMENT • STRATEGIC MARKETING • PUBLIC RELATIONS

CURTIS J. CHAN  
PRESIDENT

2212 HERITAGE WAY  
FULLERTON, CA 92633  
PHONE: (714) 447-4993  
FAX: (714) 578-0284  
PAGER: (714) 506-1357

JOHN H. BATTISON P.E.  
CONSULTING BROADCAST ENGINEER,  
FCC APPLICATIONS AM, FM, TV, LPTV  
Antenna Design, Proofs, Fieldwork  
2684 State Route 60 RD #1  
Londonville, OH 44842  
419-994-3849

**SERVICE COMPUTER AND BROADCAST** picture monitors vcrs cameras switchers and much more. Installation and design of entire broadcast studios. You buy the equipment we install. Call Pathway Electronics (216) 654-3392.

## RADIO AMERICA

Bulletin Board Service

### Buy & Sell Radios

All brands - New & Used  
Hundreds of listings for Ham,  
Two-way and Broadcast users.  
Sign on now with your modem

**1-520-526-4000**

No charge to callers

P.O. Box 30007, Flagstaff, AZ 86003-0007  
Main Offices (520) 526-6000

Invest your  
advertising dollars in  
*BE Radio Classifieds!*

## HELP WANTED

**HELP WANTED TECHNICAL** Results-oriented, good communicator with experience in high power AM/FM, directional and studio maintenance. Digital audio, computer literacy a must. Full-power, top-rated Southwest stations with state of the art equipment. Contact Classified Ad Coordinator, BE Radio, Dept. 900, 9800 Metcalf, Overland Park, KS 66212-2215.

**HELP WANTED TECHNICAL** Chief Engineer. Growing, Virginia group seeks certified engineer for regional 5-station operation. Extensive experience in broadcast engineering, digital automation and processing, and computers required. Our highly-rated properties are located in a beautiful and growing forty mile region with extraordinary outdoor and cultural activities. A Great Opportunity! Send resume to Classified Ad Coordinator, BE Radio, Dept. 901, 9800 Metcalf, Overland Park, KS 66212-2215. EOE.

## PROMOTE YOUR SERVICES

and increase business for as low as  
\$45<sup>00</sup> per column inch or \$1.75 per word  
in *BE Radio Classifieds.*

**Call 1-800-896-9939**

FOR SALE

## ALERT! ALERT! ALERT!

From EBS 20 to EAS 8 in \$94.00 flat...

Comply and avoid tune-out!

Send us you working EBS equipment and we'll recalibrate it to new 8 second EAS Standard for (\$94.00 including return shipping via surface.) Expedited shipping requires an upcharge. Call for a Repair Authorization number and further info...

From the service Pro's at Harris Allied  
PHONE 317/962-8596 extension 234

## HEAD RELAPPING/REPLACEMENT

All tape and film formats  
Motor Rebuilding  
35 years experience



350 N. Eric Drive  
Palatine, IL 60067  
708-358-4622

- 3M
- SONY
- FUJI
- MAXELL
- AMPEX

## Tape Resources, Inc.

**(800) 827-3462**

ORDERS TAKEN TILL 7PM EST

- CD-R
- DAT
- ADAT
- DTRS

GE SUPER RADIO WITH IMPROVED AM AND SCA - \$95. SCS RT1 SCA Card - \$20. Johnson SCA 880A SCA Card - \$45. Pocket SCA Receiver - \$40. Call SCS Radio Technology, 800-944-0630 or 417-881-8401.

NEUTRIK CONNECTORS AND PATCH CABLES  
Discount pricing, for info call or fax: Green Dot Audio, Nashville 615-367-9242.

## 6 NEW LIGHTS by Ac-cetera

LUMIN-EZE:

- Standard • Deluxe • Halogen Pro •
- Battery 1 • Dual Deluxe • Dual Battery •



Models illustrated are  
Halogen Pro  
& Dual Battery



For more  
information call  
**1-800-537-3491**

**"Great article! Can we  
get copies for our clients  
and sales force?"**

For a free price  
quote, contact  
Chris Lotesto,  
toll-free at  
**800-458-0479**  
or **312-435-2359.**



## TOWER SERVICES

### TOWER LIGHTING CONTROLS

For Aviation Obstruction  
Lights, Beacons, and Strobe  
Light Systems



Photoelectric controls  
that conform to FAA  
requirements for airway  
obstruction lighting.  
A wide variety of mod-  
els also available on a  
custom basis.

**PRECISION**

PRECISION MULTIPLE CONTROLS, INC.  
33 GREENWOOD AVE. • MIDLAND PK., NJ 07432  
TEL. (201) 444-0600 • FAX (201) 445-8575

## EQUIPMENT WANTED

### MERCENARY AUDIO

WANTS TO BUY YOUR:

NEVE-SSL-TRIDENT-AMEK  
UREI-TELETRONIX-FAIRCHILD  
PULTEC-LANG-LEXICON  
UNIVERSAL AUDIO-NEUMANN  
AKG-TELEFUNKEN-AMS

ANYTHING THAT IS  
OF EXCEPTIONAL  
AUDIO QUALITY!

**TOP DOLLAR PAID**

"this is not a problem"  
**(508)543-0069 TEL**  
**(508)543-9670 FAX**

## CLASSIFIED ADVERTISING RATES

Advertising rates in *BE Radio* Classi-  
fied Section are \$45 per column inch,  
per insertion. There is a one inch mini-  
mum.

Ads may also be purchased By-The-  
Word for \$1.75 per word, per insertion.  
Initials and abbreviations count as full  
words. Minimum charge is \$30 per In-  
sertion.



Contact Matt Tusken at  
**(800) 896-9939**  
or fax (913) 967-1735  
to advertise in *BE Radio* Classifieds.

	Page Number	Reader Service Number	Advertiser Hotline
Advanced TV Summit .....	22-23	22	913-967-1969
Audio Precision .....	5	11	800-231-7350
Belar Electronics Laboratory .....	37	10	610-687-5550
Belden Wire & Cable .....	12	8	800-235-3364
Benchmark Media Systems .....	41	28	800-262-4675
Burk Technology .....	25	17	800-255-8090
Computer Concepts Corp. ....	11	7	913-541-0900
Conex Electro Systems .....	8	14	206-734-4323
Continental Electronics .....	IBC	25	214-381-7161
Electro-Voice .....	IFC	24	616-695-6831
ESE .....	45	26	310-322-2136
Gepco .....	25	18	312-733-9555
Harris Allied .....	1	4	217-222-8200
Harris Allied .....	19	21	217-222-8200
Henry Engineering .....	37	9	818-355-3656
Ledtronics, Inc. ....	36	16	310-534-1505
Lightwave Systems Inc. ....	15	15	214-741-5142
Musicam .....	9	6	908-739-5600
Orban, Div. of AKG Acoustics .....	3	5	510-351-3500
Scott Studios Corp. ....	13	13	800-330-3004
Sennheiser Electronics Corp. ....	43	20	203-434-9190
Telos Systems .....	7	12	216-241-7225
Wheatstone Corporation .....	BC	3	315-452-5000
Wheatstone Corporation .....	21	27	315-452-5000

**EDITORIAL**

Brad Dick, *Editor*  
 Skip Pizzi, *Radio Editor*  
 Dawn Hightower, *Senior Associate Editor*  
 Deanna Rood, *Associate Editor*  
 Carrie Poland, *Editorial Assistant*  
 Tom Cook, *Senior Managing Editor*  
 Carl Bentz, *Directory Editor*

**ART**

Stephanie L. Masterson, *Associate Art Director*

**BUSINESS**

Raymond E. Maloney, *President*  
 Cameron Bishop, *Group Vice President*  
 Dennis Triola, *Publisher*  
 Tom Brick, *Marketing Director*  
 Stephanie Hanaway, *Group Director, Special Projects*  
 Kathryn Buckley, *Promotions Manager*  
 Dee Unger, *Director Advertising Services*  
 Nancy Hupp, *Advertising Production Manager*  
 Annette Hulsey, *Classified Advertising Coordinator*  
 Pat Eisenman, *Production Supervisor*  
 Susan Jones, *Advertising Coordinator*  
 Doug Coonrod, *Corporate Art Director*  
 Barbara Kummer, *Circulation Director*  
 Meghan Wright, *Circulation Manager*  
 Customer Service: (913) 967-1711 or  
 (800) 441-0294

**TECHNICAL CONSULTANTS**

Jerry Whitaker, *Contributing Editor*  
 Richard Dean, *European Correspondent*  
 Eric Neil Angevine, *Broadcast Acoustics*  
 John H. Battison, *Antennas/Radiation*  
 Dennis Ciapura, *Radio Technology*  
 Dane E. Erickson, P.E., *Systems Design*  
 John Kean, *Subcarrier Technology*  
 Donald L. Markley, *Transmission Facilities*  
 Harry C. Martin, *Legal*  
 Curtis Chan, *Audio/Video Technology*

**BE**  
*Radio*<sup>TM</sup>

**MEMBER ORGANIZATIONS**

Sustaining Members of:  
 • Acoustical Society of America  
 • Society of Broadcast Engineers  
 Member, American Business Press

**ABP**

**BE RADIO** (ISSN 1081-3357) is published bi-monthly (except an additional issue in August) and mailed free to qualified recipients by Intertec Publishing Corporation, 9800 Metcalf, Overland Park, KS 66212-2215. Non-qualified persons may subscribe at the following rates: USA and Canada, one year, \$30.00; all other countries, one year, \$35.00 (surface mail), \$70.00 (air mail). Application to mail at Second-Class postage rates is pending at Shawnee Mission, KS, and additional mailing offices. **POSTMASTER:** Send address changes to *BE Radio*, P.O. Box 12937, Overland Park, KS 66282-2937.

*BE Radio* is edited for corporate management, technical management/engineering and operations and station management at radio stations and recording studios. Qualified persons also include consultants, contract engineers and dealer/distributors of radio broadcast equipment.

**SUBSCRIPTIONS**

Authorization to photocopy items for internal or personal use, or the internal or personal use of specific clients, is granted by Intertec Publishing, provided that the base fee of U.S. \$2.00 per copy, plus U.S. \$00.00 per page is paid to Copyright Clearance Center, 222 Rosewood Drive, Danvers, MA 01923. The fee code for users of the Transactional Reporting Service is ISSN 1081-3357/1995 \$2.00+00.00. For those organizations that have been granted a photocopy license by CCC, a separate system of payment has been arranged. Prior to photocopying items for educational classroom use, contact CCC at (508) 750-8400. Organizations or individuals with large quantity photocopy or reprint requirements should contact Chris Lotesto, (312) 435-2359. Microfilm copies of *BE Radio* are available by calling/writing UMI, 300 North Zeeb Rd., P.O. Box 1346, Ann Arbor, MI 48106-1346. Phone: (313) 761-4700 or (800) 521-0600.

**CORRESPONDENCE**

Editorial and Advertising: 9800 Metcalf, Overland Park, KS 66212-2215. Phone: (913) 341-1300; Edit. Fax: (913) 967-1905. Advt. Fax: (913) 967-1904.  
 © 1995 by Intertec Publishing. All rights reserved.

**NEW YORK, NEW YORK**

*Gordon & Associates*  
 Josh Gordon  
 210 President Street  
 Brooklyn, NY 11231  
 Telephone: (718) 802-0488  
 FAX: (718) 522-4751

Joanne Melton  
 888 7th Avenue, 38th Floor  
 New York, NY 10106  
 Telephone: (212) 332-0628  
 FAX: (212) 332-0663

**CHICAGO, ILLINOIS**

*Vitas Urbonas*  
 55 East Jackson, Suite 1100  
 Chicago, IL 60604  
 Telephone: (312) 435-2361  
 FAX: (312) 922-1408

**AGOURA HILLS, CALIFORNIA**

*Duane Hefner*  
 Lianne Fairchild  
 5236 Colodny Ave., Suite 108  
 Agoura Hills, CA 91301  
 Telephone: (818) 707-6476  
 FAX: (818) 707-2313

**SANTA MONICA, CALIFORNIA**

*MC<sup>2</sup> Magazine Communications*  
 Marketing Corporation  
 Jason Perlman  
 501 Santa Monica Blvd., Ste. 401  
 Santa Monica, CA 90401  
 Telephone: (310) 458-9987  
 FAX: (310) 393-2381

**OXFORD, ENGLAND**

*Richard Woolley*  
 Intertec Publishing Corporation  
 Unit 3, Farm Business Centre  
 Clifton Road, Deddington,  
 Oxford OX15 4TP England  
 Telephone: +44 186 933 8794  
 FAX: +44 186 933 8040  
 Telex: 837469 BES G

**TOKYO, JAPAN**

*Mashu Yoshikawa*  
 Orient Echo, Inc.  
 1101 Grand Maison  
 Shimomiyabi-Cho 2-18  
 Shinjuku-ku, Tokyo 162, Japan  
 Telephone: (3) 3235-5961  
 FAX: (3) 3235-5852  
 Telex: J-33376 MYORIENT

**WORLDWIDE SALES**

**OVERLAND PARK, KANSAS**  
*Steven Bell*  
 9800 Metcalf  
 Overland Park, KS 66212-2215  
 Telephone: (913) 967-1848  
 FAX: (913) 967-1900

**CLASSIFIED ADVERTISING**

*Matt Tusken*  
 Telephone: (913) 967-1732  
 FAX: (913) 967-1735

**LIST RENTAL SERVICES**

*Lori Christie*  
 Telephone: (913) 967-1928  
 FAX: (913) 967-1872

**INTERTEC**  
 PUBLISHING

# Turning 30 Is Not As Difficult As You Think



With this new addition to Continental's 816R Series of FM Broadcast Transmitters, there's no need to think turning 30 will make life more difficult. Features like our patented "Soft-Start™"

SCR circuit, automatic power output control, automatic filament voltage regulation, automatic power interrupt cycle, and dual VSWR protection circuitry all help keep this 30 kW running at peak performance!

And Continental's 816R Series 30 kW is easy to keep in shape. Major components and assemblies are located for easy maintenance access, including the slide-drawer mounted,

solid state IPA. To reduce operational complexity, our 30 kW features complete front panel control and status indicator arrays, breakers, and performance monitors. Unlike "older" competitive units, with

designs requiring external help, Continental's 30 kW is completely self-contained. The power supply and harmonic filter are internal to the positive pressure cabinet, significantly reducing floor space and installation requirements.

So turning 30 is not really as difficult as you might think... not with Continental's 816R 30 kW FM Broadcast Transmitter!

11.94-103

*For nearly 50 years, Continental Electronics has provided excellence in broadcast transmission products worldwide. Refuse to compromise... call Continental first!*



*Continental Electronics Corporation*

P.O. BOX 270879 • DALLAS, TEXAS 75227-0879 • 214/381-7161 • FAX: 214/381-4949

Circle (25) on Reply Card

