

Broadcast Engineering®

the technical journal of the broadcast-communication's industry



A HOWARD W. SAMS PUBLICATION



**Generator Installation
and Maintenance page 22**

Extended VT Head Life

CATV System Reliability

IC Applications for TV

COLONY B H 3-4 572
K T W D - FW
TERRY DENBROOK G M
RHX 7065
SPOKANE WASH 99205

coast-to-coast* the switch is to WARD switchers

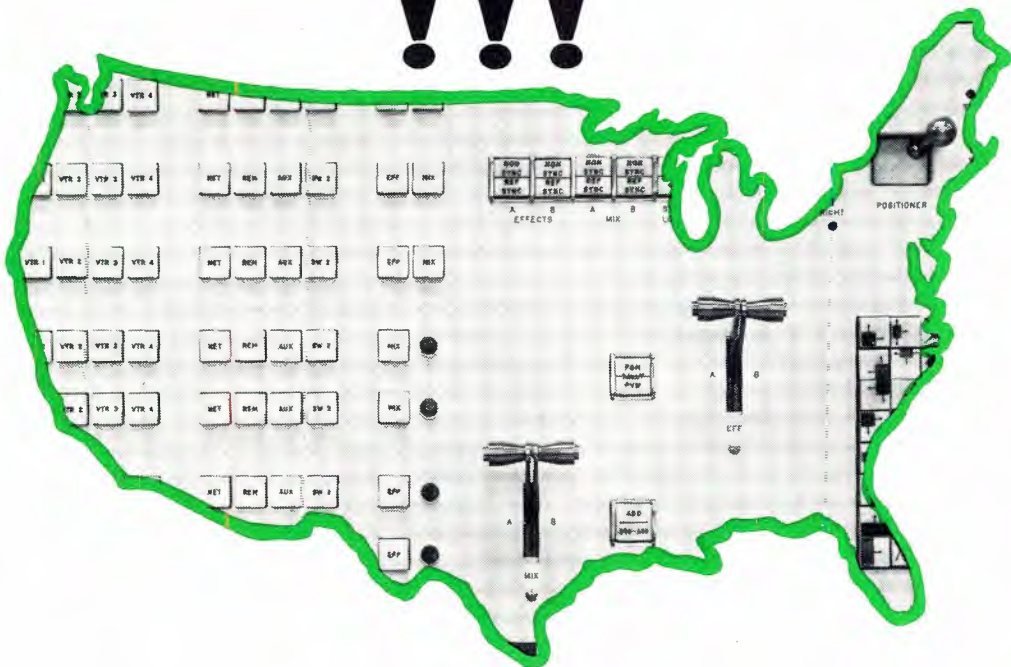

... the choice of the skeptics, whose proof is performance!

Ward Electronic's all solid-state vertical interval switchers are years ahead. Hard to believe? Once you've checked the features and compared the performance of our switchers, you'll understand why so many major TV stations are switching to, and with Ward.

Here are only a few of the many features you will find of special interest in our Studio, Master Control and Routing Switchers.

- Automatic Composite / Non Composite Input Handling Capability
- Sync sensing, automatic sync adding and clamping on each input

- Spare 75 ohm clamped output from each input
- Two Independently Equalized Outputs per buss
- Additive / Non Additive solid state mixing amplifier
- Automatic Direct take when attempting to mix non synchronous sources
- Each buss self-contained with individual power supply, trigger pulse generator, latch and tally circuits
- Transient-less vertical interval switching
- Low Impedance, transmission line type input buss

*Write for a list of the TV stations that have switched to Ward, . . . and complete switcher specifications.



WARD ELECTRONIC INDUSTRIES

142 CENTRAL AVE., CLARK, NEW JERSEY 07066 • (201) 382-3700

A Subsidiary of **RIKER-MAXSON**

Circle Number 1 on Reader Reply Card



**ON-LOCATION COMMERCIALS, LIVE STUDIOS, OR
JUST A QUIET EVENING WATCHING A MOVIE.**

Now in lead oxide or vidicon format, Cohu's 1000 series color camera takes you places you'd like to go at a price you can afford. Available for live use with or without viewfinder, the same compact camera (35 pounds) can be shifted to a film/slide multiplexer with minimal effort. Improved precision optics, proven solid-state circuitry and easy portability combine to give you reliability matched with flexibility.

For all the details on this go-anywhere color camera, contact your nearest Cohu representative or our TV product line manager in San Diego.



Box 623 • San Diego, CA 92112 • PH 714-277-6700 • TWX 910-335-1244

Circle Number 4 on Reader Reply Card

Broadcast Engineering

The technical journal of the broadcast-communications industry

in this issue...

22 Installation and Repair of Power Generators. Tips on how to install and locate generators so they will function when needed. Includes step by step repair of generator after it has been under water. **Loren Mages.**

28 Extending VT Head Life. Author discusses tests at WWJ-TV on how tip projection and tip penetration, humidity and heat affect head life. **Donald Balcom.**

30 CATV System Reliability. Parameters of cable proof-of-performance and selected standard test setups for improving system overall reliability. **Harry Etkin.**

34 IC Application Ideas. Part three of a three-part series on the use of IC's in broadcast circuits. Includes clamping and DC restorer circuits, amplitude clamping, gamma correction, and sync and blanking insertion as part of a full scale video processing section. **Walter Jung.**

50 Annual Broadcast Engineering Index. Complete listing of subjects covered in 1969. Includes main articles, columns and subjects of regular departments.

ABOUT THE COVER

Pictured on the cover is a heavy duty emergency generator plant. For the last part of a series of articles dealing with emergency broadcasting, see the article on page 22.

DEPARTMENTS

Direct Current	4
Letters to the Editor ..	8
Industry News	10
Educational Broadcasting	16
CATV Scope	20
Engineer's Exchange ..	48
New Products	56
Tech Data	52
People In The News ..	61
Ad Index	71
Classified Ads	72

Copyright, 1969, Howard W. Sams & Co., Inc. All Rights Reserved: Material may not be reproduced or photocopied in any form without written permission of publisher.

EDITORIAL

GEO. H. SEFEROVICH, Director
RONALD N. MERRELL, Editor
CARL BABCOKE, Solid State
WENDALL BURNS, Field Reports
HARRY A. ETKIN, Cable TV
HOWARD T. HEAD, FCC Rules
ROBERT A. JONES, Facilities
MIKE SMITH, Educational Stations
A. PETERSON, Editorial Assistant
DUDLEY ROSE, Art Director

EDITORIAL ADVISORY BOARD

LES NELSON, Chairman
Howard W. Sams & Co., Indianapolis

CIRCULATION

R. VINCENT WARD, Director
EVELYN ROGERS, Manager

ADVERTISING

E. P. LANGAN, Director
R. JACK HANCOCK, Manager
S. F. WILSON, Production

REGIONAL ADVERTISING SALES OFFICES

Indianapolis, Indiana 46206
ROY HENRY
HOWARD W. SAMS & CO., INC.
2469 E. 98th St.
Tele: 317/846-7026

New York, New York 10019
CHARLES C. HORNER
3 W. 57th St.
Tele: 212/688-3550

Los Angeles, California
JOHN D. GILLIES
3600 Wilshire Blvd., Suite 1510
Los Angeles, California 90005
Tele: 213/383-1552

Mission, Kansas 66208
JAKE STOCKWELL
C.H. Stockwell Co.
4916 W. 64th St.
Tele: 913/722-4417

London W. C. 2, England
JOHN ASHCRAFT & CO.
12 Bear Street
Leicester Square
Tele: 930-0525

Amsterdam C, Holland
JOHN ASHCRAFT & CO.
W.J.M. Sanders, Mgr.
for Benelux & Germany
Herengracht 365
Tele: 020-240908

Paris 5, France
JOHN ASHCRAFT & CO.
9 Rue Lagrange
ODEon 033-2087

Tokyo, Japan
INTERNATIONAL MEDIA
REPRESENTATIVES, LTD.
1, Shiba-Kotohiracho, Minato-ku
Tele: 502-0656



BROADCAST ENGINEERING is published monthly by Intertec Publishing Corp., 1014 Wyandotte Street, Kansas City, Missouri 64105. Telephone: 913/888-4664.

BROADCAST ENGINEERING is mailed free to qualified persons engaged in commercial and educational radio and television broadcasting. Non-qualified subscriptions in the U.S. are \$6.00 one year, \$10.00 two years, \$13.00 three years. Outside the USA add \$1.00 per year to cover postage. Single copy rate 75 cents. Back issue rate \$1.00. Adjustments necessitated by subscription termination at single copy rate.

Controlled Circulation postage paid at Indianapolis, Indiana.



Robert E. Hertel, Publisher
Intertec Publishing Corp.
Subsidiary of Howard W. Sams & Co., Inc.

BROADCAST ENGINEERING

BUILDING BLOCKS FOR BETTER BROADCASTING



Each CBS Laboratories professional broadcast product is designed to produce a specific improvement in the quality of broadcast transmissions. Performance and reliability are unconditionally guaranteed.

Audimax

Solid-state automatic level control

Volumax

Solid-state limiters for AM or FM or recording

Wide Range Program Monitor

Measures audio levels across a full 60 db range on a single linear scale without range switching

Automatic Loudness Controller

Reduces excessive loudness levels in broadcast audio material

Color Masking Processor

Corrects color distortion caused by optical filter overlap and spectral response characteristics of camera tubes

Test Records

Unique, high-precision tools for rapid evaluation and adjustment of audio components and systems

Television Display Systems

Professional display systems for daily use in any size studio — can be expanded with display needs

Dynamic Presence Equalizer

Enhances the presence of broadcast signal — for more clarity, fidelity and penetration

Masking Amplifier

Enhances color fidelity and saturation of the Norelco PC 70 camera

Mark II Image Enhancer

Provides effective enhancing of the vertical and horizontal detail of a television video signal

Joy Stick/Paint Control

Fingertip response to varying picture quality for the best possible on-air signal

Write or call collect for complete catalog.

CBS LABORATORIES

A Division of Columbia Broadcasting System, Inc.
Stamford, Connecticut 06905
(203) 327-2000

Circle Number 5 on Reader Reply Card

DIRECT CURRENT FROM D. C.

December, 1969

By Howard T. Head

Commission To Require CATV Program Origination

The Commission has amended its CATV regulations to require that all CATV systems having more than 3,500 subscribers originate local program material. Smaller systems may originate program material on a voluntary basis.

No restrictions are placed on the type of material which may be transmitted over the system, and the operator may employ as many channels of programming as desired. Commercial messages will be permitted, although these are to be restricted to "natural breaks" in the program material.

The broadcast requirements for equal time, sponsor identification, and the fairness doctrine will be applied to CATV originations. No technical standards are adopted, but it is apparent from the Commission's order that the use of quite inexpensive studio equipment is contemplated.

All of these requirements will be subject to further review as experience is developed in the area of CATV program originations. Of particular interest will be future restrictions on the number of program channels permitted to individual operators, as well as the limit of subscribers (now 3,500) above which program origination is mandatory rather than voluntary.

What To Do When The Subcarrier Fails

An increasing number of FM stations broadcasting in stereo are becoming concerned by the distribution of FM stereo receivers which use the absence of the pilot subcarrier to mute the audio output. Additionally, there are some signal-seeking FM stereo receivers on the market which pass over channels where the pilot subcarrier is absent.

Monaural material consisting of such things as newscasts and commercials are commonly interspersed among stereo musical selections. Although the Commission's Rules are silent with respect to the transmission of the pilot subcarrier with monaural material, the Commission has loosely applied a "rule of thumb" of five minutes as the maximum period during which monaural material may be transmitted without shutting off the pilot subcarrier.

One enterprising station is reported to have circumvented the problem neatly by playing faint stereo guitar music in the background of its newscasts.

(Continued on page 6)

HELIAX ELLIPTICAL WAVEGUIDE

twelve
ways
to
beat
the
clock...

by eliminating planning and installation
complications of rigid waveguide...



Yes, we have twelve sizes of
HELIAX® elliptical waveguide for the
microwave spectrum: 10 in stock, 2 more
soon. Coverage from 1.7 to 15.2 GHz.

Andrew's unique corrugated con-
struction makes the difference.

Makes HELIAX copper
waveguide stronger,
more flexible. Long
continuous lengths
are easily fitted to your layout. You save time
and money all down the line. Wouldn't you like
to know more? Communicate with Andrew.

10-68

 **ANDREW**

CONTACT THE NEAREST ANDREW OFFICE OR ANDREW CORPORATION, 10500 W. 153rd STREET, ORLAND PARK, ILLINOIS 60462

Circle Number 6 on Reader Reply Card
www.americanradiohistory.com

(Continued from page 4)

FAA Re-Examining Proposed Daytime Tower Lighting Requirements

Following the receipt of comments on its proposal to require daytime lighting of tall television towers, the Federal Aviation Administration (FAA) has re-examined the technical aspects of the proposal. This restudy has led to the conclusion that the lighting system originally proposed was not satisfactory, and that further development was needed (see October, 1967 Bulletin). The FAA now plans to call for new comments when a revised system has been successfully developed. This may be as early as six months, but techniques for daytime lighting of tall towers have a long history of failure.

Subaudible AM Telemetry Authorized

The Commission has adopted new regulations permitting standard broadcast (AM) stations operated by remote control to transmit telemetry signals on the broadcast carrier. Such a system was first proposed in 1967 (see October, 1967 Bulletin), employing telemetry tones in the frequency band from 20-36 Hz with a modulating amplitude not to exceed 10 per cent.

Extensive testing indicated that in some cases these values caused some degradation of home reception. Consequently, the frequency range was reduced to a maximum modulating frequency of 30 Hz (no lower limit) with a maximum modulation amplitude of 6 per cent. Tests indicated that these values would provide satisfactory telemetry.

There had been some concern that this type of telemetry might interfere with special emergency alerting signals (see August, 1969 Direct Current). The Commission pointed out, however, that all of the emergency systems now being seriously considered employ considerably higher modulating frequencies.

FM Allocations Still Under Study

The Commission continues to study the possibility of establishing an assignment table and allocations standards for non-commercial educational FM stations (Channels 201-220) following the same general lines as those for commercial FM stations. Discussions are continuing with the Canadian Government regarding the allocation of the non-commercial band (U.S. and Canada already have a treaty covering the commercial FM band), and in addition discussions are getting under way with the Mexican authorities looking toward an agreement between the U.S. and Mexico covering the entire FM band.

Short Circuits

The Commission has proposed tighter radiation limits on the local oscillators of UHF television receivers; average field strengths over the band would not exceed 350 uv/m at a distance of 100 feet compared with the present limit of 1000 uv/m . . . The Commission has authorized a carrier-current campus radio station to employ AT&T lines for networking with other stations, and has authorized another such station to connect with the local CATV system; in both cases, the Commission has asked for reports within a year to provide guidance for future regulation . . . The Commission has refused to require a South Carolina VHF translator to provide protection to the reception of a station 98 miles away, holding that the distant signals were not "regularly used" in the area . . . The Commission has proposed to require that non-commercial educational FM stations be subject to the same annual performance requirements as commercial FM stations.



the better way in video switching and effects systems **is Vital**

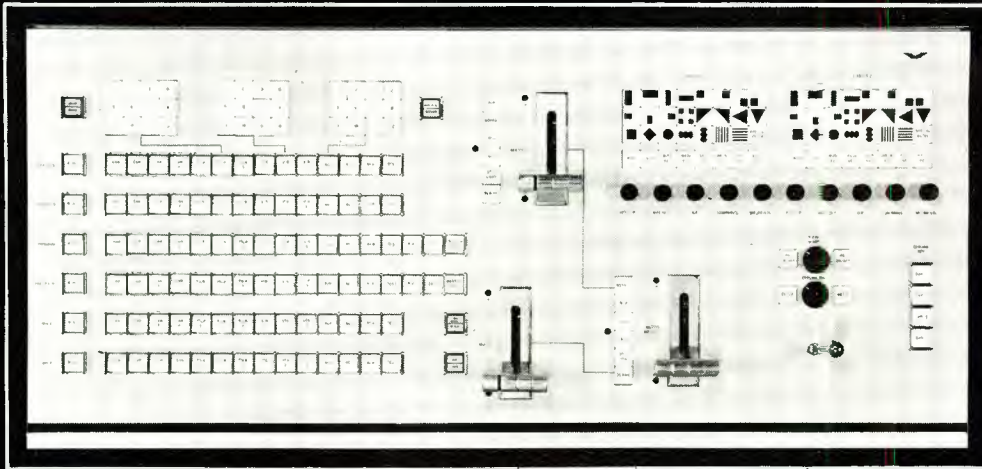

FIRST VIDEO SWITCHER TO USE DIGITAL COMPUTER TECHNIQUES

The Vital VIX-108 vertical interval switching system uses the latest state of the art electronics and is production-oriented in design. All electronic components such as effects, mixers, delays, proc. amps., etc. are designed and manufactured by Vital Industries, Inc. for total system responsibility. We custom-build a switching system to reflect your station's personality rather than govern your production expressions by the limitation of the equipment.

FEATURES:

- Extensive use of integrated circuits with solid state cross points for long term stable performance.
- Unique electronic packaging uses minimum coax interconnections for any size system. Typical system crosstalk 60 DB down at 3.58 MHz.
- Production oriented design with automatic sync and clamping on all inputs for bounce-free switching of video with varying luminance levels.
- True composite additive/non-additive mixer with automatic inhibit of non-synchronous dissolves.
- Fade network color to network black burst with automatic inhibit.
- Fade to monochrome, maintain color burst or choose to drop color burst. Only one reshaped burst and constant level sync during all dissolves.
- Custom built production or routing switching with the latest state of the art accessories designed as an integrated system are all furnished by Vital Industries, Inc.

OTHER VITAL PRODUCTS:

- VSE-2000 Special Effects
- VI-750 — VI-1000 Video Proc. Amp. with automated features.
- VI-500 Stab. Amp. with AGC.
- VSG-100 Digital Sync. Generator.
- Video and pulse distribution equipment.

GOOD ENGINEERING IS VITAL



Call or write for systems engineering ideas and services

VITAL INDUSTRIES, INC.

MAIN OFFICE: 3614 S. W. Archer Road
Gainesville, Fla. 32601 904-378-1581

3620 Ridgewood Rd., N. W.
Atlanta, Ga. 30327 404-233-9459

2644 N. Seventh Street
Terre Haute, Ind. 47804 812-466-3212

210 Elder Fields Rd.
Manhasset L. I., N. Y. 11030 516-627-0351

Circle Number 7 on Reader Reply Card

BROADCASTERS 1st CHOICE for 1KW AM



CCA AM-1000

Sorry, you'll not be exclusive when you buy your CCA 1KW AM Broadcast Transmitter!! Your fellow relaxed, hi-fi broadcaster has already "gotten the word"!!



CCA ELECTRONICS CORP.
716 Jersey Ave., Gloucester City,
New Jersey 08030 • (609) 456-1716

WANT A DIRECT FM EXCITER THAT REALLY WORKS?

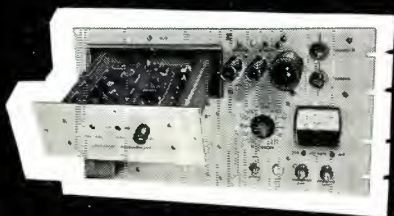

That's right, with only 7 transistors and three small tubes, CCA has combined the best features of transistors and tubes to achieve the highest reliability, least complex and best performing FM Broadcast Exciter. Literature available upon request.



CCA ELECTRONICS CORP.
716 Jersey Ave., Gloucester City,
New Jersey 08030 • (609) 456-1716

LETTERS

TO THE EDITOR

After being personally involved with the sale and installation of several thousand standby generators over the past 15 years there are few new wrinkles which come up. Invariably each customer feels his situation is unique, while in fact, his problem is just a combination of problems previously solved.

A basic requirement of any standby system is fuel. Given my choice, I would select natural gas on units up through 150 KW and diesel for the larger generating plants. Where there is reason to worry about the natural gas supply, provide for combination carburetion, either gasoline or LPG as standby fuels. If gasoline is used, install a one quart day tank which keeps a reservoir of fuel at the carburetor. If LPG is selected, be sure the system can deliver the required cubic feet per minute at the lowest anticipated temperatures. Weekly exercise periods will keep accessory equipment in good condition and fresh fuel at the carburetor.

Specification sheets generally show speed regulation as being from NO LOAD to FULL LOAD. In practice, few loads vary to these extremes. On a typical 200 KW diesel, the NO LOAD to FULL LOAD regulation is given as 1.8 cycles maximum. Steady state frequency regulation is given as ± 0.3 cycles when the standard governor is used. Before you go dashing out to spend

**Gates has
a new line-up
of VHF-TV
Transmitters
see pages**

18-19

THE PRICE IS RIGHT



CROWN SX811

THE QUALITY AND RUGGEDNESS NEEDED FOR STUDIO USE... AT A PRICE LITTLE MORE THAN THE SEMI-PRO RECORDERS.

DEPENDABILITY

built for 10 years minimum continuous service

electronics recognized for industry supremacy

construction "rugged enough to withstand parachute drops" (Audio 4/68)

all silicon transistors and tantalum capacitors

SIMPLICITY

true straight-line threading with no arms

computer logic control never breaks tape

modular construction for instant servicing

non-mechanical brakes never need adjusting

only ten moving parts in transport

PRICE

under \$1500 for SX800 series, mono or stereo (as described)

under \$1000 for SX700 series, mono or stereo (same features and construction less computer logic control)

under \$600 for SP700 series players only, mono or stereo

Write Box 1000, Elkhart, Ind., 46514



MADE ONLY IN AMERICA

Circle Number 8 on Reader Reply Card

BROADCAST ENGINEERING

a thousand dollars or more for special governors, check the frequency regulation of your commercial source. Something better than a vibrating reed meter is required to accomplish this test. You may be surprised at the results.

Better governors are available, but may not give the desired results. Speed regulation is dependent on governing and other engine design parameters. I recall a recent case where an engineer insisted on a special \$1500 electronic governor. Tests, before and after, convinced us this was a wasted expenditure on this particular engine design.

As I stated in my article (August, BE), a prospective purchaser will be well advised to seek the assistance of an experienced standby generator representative. You wouldn't want me to design your new TV station from my old copy of FINK. Don't design a standby system from your old school texts.

**Loren Mages
Forces, Inc.
Northlake, Ill.**

Electronic Components Convention Call for Papers

A call for papers for the 20th annual Electronic Components Conference has been issued. The conference, which will be held in Washington May 13-15, is sponsored by the Electronic Industries Association and the Parts, Materials and Packaging Group of the Institute of Electrical and Electronic Engineers.

Materials, passive components, hybrid integrated circuits, interconnection and packaging, filters and networks and new functional devices will be covered at the conference.

Four copies of an extended abstracts of a minimum of 250 words, plus a list of the papers, salient concepts and features, should be sent by November 15 to Darnall Burks, Sprague Electric Company, Marshall Street, North Adams, Mass., 01247. Notification of acceptance of papers will be made by January 1. Final manuscripts will be due March 1. Papers will be published in the Conference Proceedings which will be available at the start of the conference.

For a little guy, the Jamieson Mark IV color processor sure turns out the film.

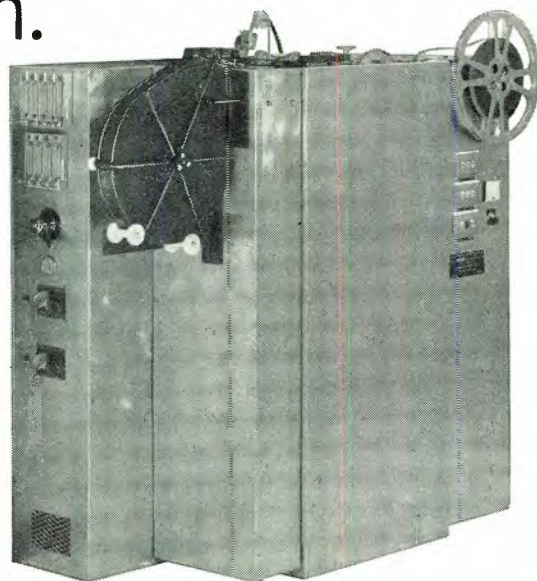

The Jamieson Mark IV color processor may be small in size, but there's nothing small about its performance.

It is the easiest of all machines to operate.

It is fully instrumented and automatically controlled.

It has a warm-up time of just 10 minutes, a put-through time of just 23 minutes.

At that rate the Jamieson Mark IV color processor for 16mm and 8mm Ektachrome at 30 F.P.M. delivers processed film at a rate twice that of other machines its size.

But there's more to our Mark IV than just speed.

A lot more.

The Mark IV is no bigger than a standard office desk so you can easily install it in existing space.

It costs less to own than any other color processor in its class.

It is completely self-contained and its simplicity of design reduces maintenance requirements and makes servicing a breeze.

And we didn't stop there.

Our proven, patented small reservoir tube tanks are incorporated in the Mark IV color processor. These tanks contain only about one fifteenth the amount of chemistry required by ordinary open tank types. What does this mean?

The reduced volume gives you more stable chemical balance and finer temperature control. You get highest color quality, freedom from scratch hazards, lower day-to-day chemical costs and the gentlest, most reliable film transport system available.

The Mark IV is available in two versions. The fixed installation for TV stations and small commercial labs and in an air-transportable model with special electrical features that make it adaptable to any electrical conditions you may find.

For more information on the Mark IV color processor and the names of current users, write us.



Jamieson Film Company

EQUIPMENT DIVISION
2817 CANTON ST., DALLAS, TEXAS 75226
A/C (214) 747-5634

One of a series of brief discussions
by Electro-Voice engineers



Over the last few decades, a continuous search has been conducted for a better material for use in loudspeaker voice coil forms. In addition to paper and aluminum, a series of resin-impregnated fabrics have been employed, including phenolic cloth, fiber glass, and Nomex.

All of this was an effort to satisfy the basic needs of a voice coil form. Ideally the material would be very thin, very stiff, non-conductive, chemically inert, non-hygroscopic, unaffected by the stresses of the voice coil or its movement in the gap, unchanged by heat or humidity, and it should readily accept adhesives.

The severity of the requirements listed will vary widely with application, with high-power PA drivers making the most extreme demands on the coil form. Under continuous power conditions, such as found in speakers used for electronic sirens, gap temperatures may rise to as high as 350° F. Couple the hard service with the need for reliability and the impetus for continued improvement is obvious.

Recently a new material has been found to meet these needs with improved performance. The polyimide plastic Kapton was developed by DuPont as an insulation for the aerospace industry, and was originally employed as insulation for magnet wires.

When made available in sheet form, Kapton proved ideal for the most stringent voice coil form applications. Available in extremely uniform thicknesses, it is consistent in every characteristic. Kapton does not fatigue under stress like aluminum, nor does it soften or char at voice coil temperatures like other materials. Its reliability is enhanced by its readiness to accept adhesives.

Kapton is now being employed in all Electro-Voice PA drivers. Its thin cross section permits more design leeway in gap construction with the possibility of higher efficiency and/or better damping without increasing the likelihood of voice coil rubs. In short, Kapton has proved a major advance in PA driver design with very real benefits for the end user.

For reprints of other discussions in this series,
or technical data on any E-V product, write:
ELECTRO-VOICE, INC., Dept. 1293V
638 Cecil St., Buchanan, Michigan 49107



Circle Number 10 on Reader Reply Card

INDUSTRY NEWS

SCA Filing Procedures Amended

To simplify the procedures in filing for the assignment or transfer of an existing Subsidiary Communications Authorization (SCA), the Commission has amended Sections 73.294(a) and 73.594(a) of the rules by deleting the requirement for filing FCC Form 318, Request for Subsidiary Communications Authorization. Under the amendment, the request may now be made in the necessary main station application for assignment or transfer.

Sections 73.294(a) and 73.594(a) both require the formal filing of FCC Form 318 at the time of assignment or transfer of a SCA and do not permit a simple request for assignment or transfer as part of the main station's transfer or assignment application.

Under present rules when a main station is being assigned or transferred, the application filed on FCC Form 314, Application for Consent to Assignment of Radio Broadcast Station CP or License, Form 315,

Application for Consent to Transfer of Control of Corporation Holding Radio Broadcast Station CP or License, or Form 316, Application for consent to Assignment of Radio Broadcast Station CP or License, or Transfer of Control of Corporation Holding Radio Broadcast Station CP or License, must give the exact instruments of authorization to be assigned or transferred. An SCA cannot be authorized independently of the main station and must be given up along with the main station's license by a licensee transferring or assigning a main station.

The Commission noting that the Form is misunderstood by the industry and burdensome and unnecessary to its own operation, said it was abolishing the requirement for the filing of FCC Form 318 at the time of transfer or assignment of an SCA and replacing it with a more simple procedure.

The rule became effective October 24, 1969.

1968 Edition

International Regulations In Print

The International Radio Regulations (1968 Edition) is now available from the Secretary General, International Telecommunication Union, Geneva, Switzerland.

This edition includes the 1959 Radio Regulations and takes into account the partial revisions made by the following conferences: Extraordinary Administrative Radio Conference (EARC) to Allocate Frequency Bands for Space Radio-communication Purposes (Geneva, 1963); the EARC for the Preparation of a Revised Allotment Plan for the Aeronautical Mobile (R) Service (Geneva, 1966); and the World Administrative Radio Con-

ference (WARC) to Deal with Matters relating to the Maritime Mobile Service (Geneva, 1967). The 1959 Radio Regulations constituted the final acts of the ITU Administrative Radio Conference in 1959.

Price for the 850 page volume is \$6.54 paper-bound and \$7.01 in loose-leaf binder. Orders should be addressed to the General Secretariat of the International Telecommunication Union, Place des Nations, Geneva, Switzerland. They should specify whether the English, French, or Spanish language edition is desired and should include payment in advance by international check or money order.

DUAL CHANNEL PERFORMANCE...

at single channel price

Collins' new 212V-1 Audio Console, with its 8 mixers and 2 metered program channels, increases a station's capability for high fidelity AM and FM, TV broadcasting, and program control.

Though priced at only \$2600, the new unit carries Collins' reputation for quality, design, performance and styling. Also, the 212V-1 is easily maintained. A hinged front panel tilts forward, allowing easy visual inspection or removal of all components.

Find out how Collins' 212V-1 Audio Console lets you combine economy with solid-state reliability. Contact a Collins representative or write Broadcast Communication Division, Collins Radio Company, Dallas, Texas 75207.

COMMUNICATION / COMPLETION / CONTROL

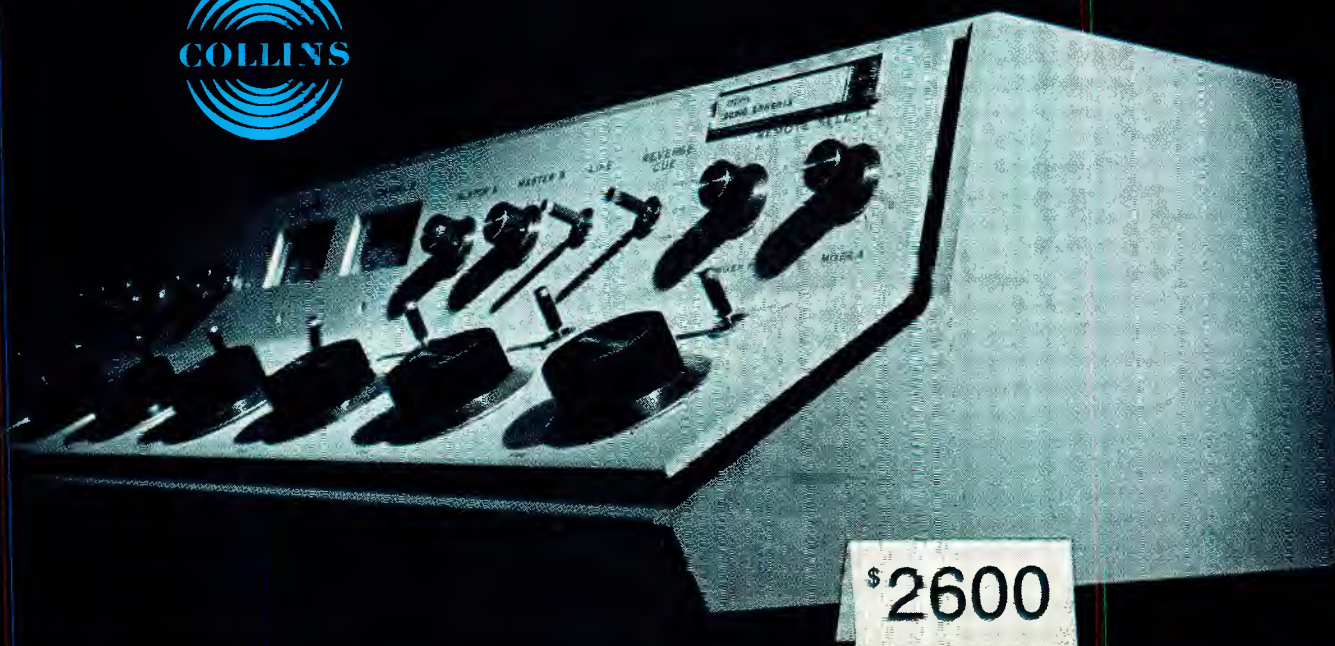

Spotmaster

TP-1B Tape Cartridge Winder

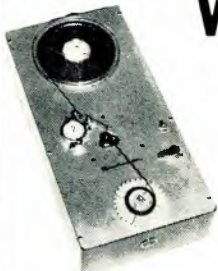

This rugged and dependable tape winder fills a need in every station using cartridge equipment. No longer is it necessary to restrict your cartridge operation to stock sizes, or to tie up your conventional tape equipment loading cartridges. The TP-1B handles all reel sizes (up to 3600' of 1 mil tape), winds new or old cartridges in any length. Available with or without Spotmaster tape timer, providing precise minute and second calibration for creating exact-length tapes. TP-1B is \$99.50, with Tape Timer \$124.50. Lubricated tape and empty cartridges are also available.

BROADCAST ELECTRONICS, INC.

A Filmways Company

8810 Brookville Rd., Silver Spring, Md. 20910

PD SERIES PULSE DISTRIBUTION AMPLIFIERS



- Six 75 ohm Outputs
- Input-Pulse Level Meters
- Full Front Panel Operation

PD Series Pulse Distribution Amplifiers provide six outputs and feature unique input-pulse level meters permitting continuous recognition of pulse deterioration even though the regenerated output pulses may not yet be affected. Exceeding all NTSC color and monochrome specifications, the units also feature full front panel monitoring of all input and output cables, notation cards for routing records, and low input pulse acceptability.



**APPLIED ELECTRO
MECHANICS, INC.**

2350 Duke Street
Alexandria, Virginia 22314
Phone: (703) 548-2166

Circle Number 12 on Reader Reply Card

Sponsorship Idents Waived For MBA

A request by the Montana Broadcasters Association (MBA) for waiver of the sponsorship identification requirements of Section 317 of the Communications Act to permit operation of the association's "Non-Commercial Sustaining Announcement Plan" has been granted by the Commission under Section 317(d) of the Act. (Section 317(d) authorizes the Commission to waive identification requirements when the Commission determines that an announcement is not required in the public interest.)

In a letter to the Commission, the Association stated that it had established a sustaining announcement plan under which the Association would receive cash contributions from unspecified non-profit organizations in exchange for assistance in the preparation and distribution of public service announcements. The Association, which said that it consists of 25 radio and seven television stations and 17 associate members, asked for waiver of the rules if the Commission found Section 317 applicable to announcements for organizations from which contributions are received by MBA.

The Commission noted that the Association will process all requests from public service, non-profit organizations in the same way, whether or not a contribution to the Association is made; that non-profit organizations have been apprised of this fact; and that only the Association's executive committee and executive secretary, not the Association's member stations, are aware of whether or not a contribution to the Association has been made.

The Commission found Section 317 applicable and granted the

waiver request in accordance with decisions on similar requests from the Southern California Broadcasters Association (24 RR 284) and the Kansas Association of Radio Broadcasters (4 FCC 2nd 267, 7 RR 2nd 727).

FCC Issues New Equipment Listing

The latest listing of Radio Equipment Acceptable for Licensing, dated September 16, 1969, has been issued by the Federal Communications Commission.

This list includes equipment for the Domestic Public Radio Services other than Maritime Mobile; Radio Broadcast Services; Experimental, Auxiliary and Special Broadcast Services; Stations on Land in Maritime Services; Stations on Shipboard in Maritime Services; Public Fixed Stations and Stations in the Maritime Services in Alaska; Aviation Services; Public Safety Radio Services; Industrial Radio Services; Land Transportation Radio Services; and Citizens Radio Service.

The transmitters listed are considered acceptable for licensing in the various services provided that their operation is in accordance with Commission rules and that the specifications for this equipment are not exceeded. The list also includes frequency and modulation monitors that are type approved for use in the radio broadcast service. Equipment is listed alphabetically by manufacturer and numerically by type number.

Inquiries about equipment listing may be addressed to Technical Division, Technical Standards Branch, Federal Communications Commission, Washington, D. C. 20554 (Telephone 632-7093, area code 202). Copies of the list are available for reference at the Commission offices at 1919 M Street N. W. in Washington, D. C., and at FCC field offices. Copies may be purchased from Cooper-Trent, 1130 19th Street N. W., Washington, D. C. 20036 (Telephone FE 8-3800, area code 202).

Buying? Selling?
Get Results
With Classified Ads
In
Broadcast Engineering

BROADCAST ENGINEERING

Circle Number 13 on Reader Reply Card

RCA Vidicons...

First in broadcasting, CCTV, space

RCA invented the Vidicon. So it's only natural that more TV cameras use RCA Vidicons than any other kind. More broadcast cameras. More CCTV units. Now they take off in NASA and ESSA project satellites where there's no margin for error.

Think of that when you replace Vidicons next time. Ask your RCA Industrial Tube Distributor how you can step up with RCA. Step up resolution with separately-connected mesh electrode types. Step up sensitivity by selecting Type II photoconductor types. And step up over-all performance with RCA Vidicons—made in the same plant, with the techniques, controls and quality assurance checks used to make the Vidicons that gave us our first close-up look at the moon.

RCA Electronic Components | Harrison, N. J. | 07029



Use This Short Form Step-Up Selector		
For Color Film Pick-up	For B&W Film Pick-up	For Live Color In RCA TK42 Cameras
RCA-7038 RCA-7735B* RCA-3134/VI*† in RCA RCA-3480/VI† / TK27 RCA-8507A*† RCA-8572A†	RCA-7038 RCA-7735B* RCA-8480† RCA-8507A*† RCA-8572A†	RCA-4493*† RCA-4494*† RCA-4495*†
NOTES: †types feature separately connected mesh electrode construction *indicates Type II photoconductor		
And, RCA has many other types for industrial, commercial, and educational closed circuit TV—such as 4478, 7262A, 7735, 7755A, 3134 and 8573A.		



Join the Big Phone-In. Call your RCA Industrial Tube Distributor he supplies dependable RCA Vidicons—plus technical data in the newly revised catalog CAM-700A.

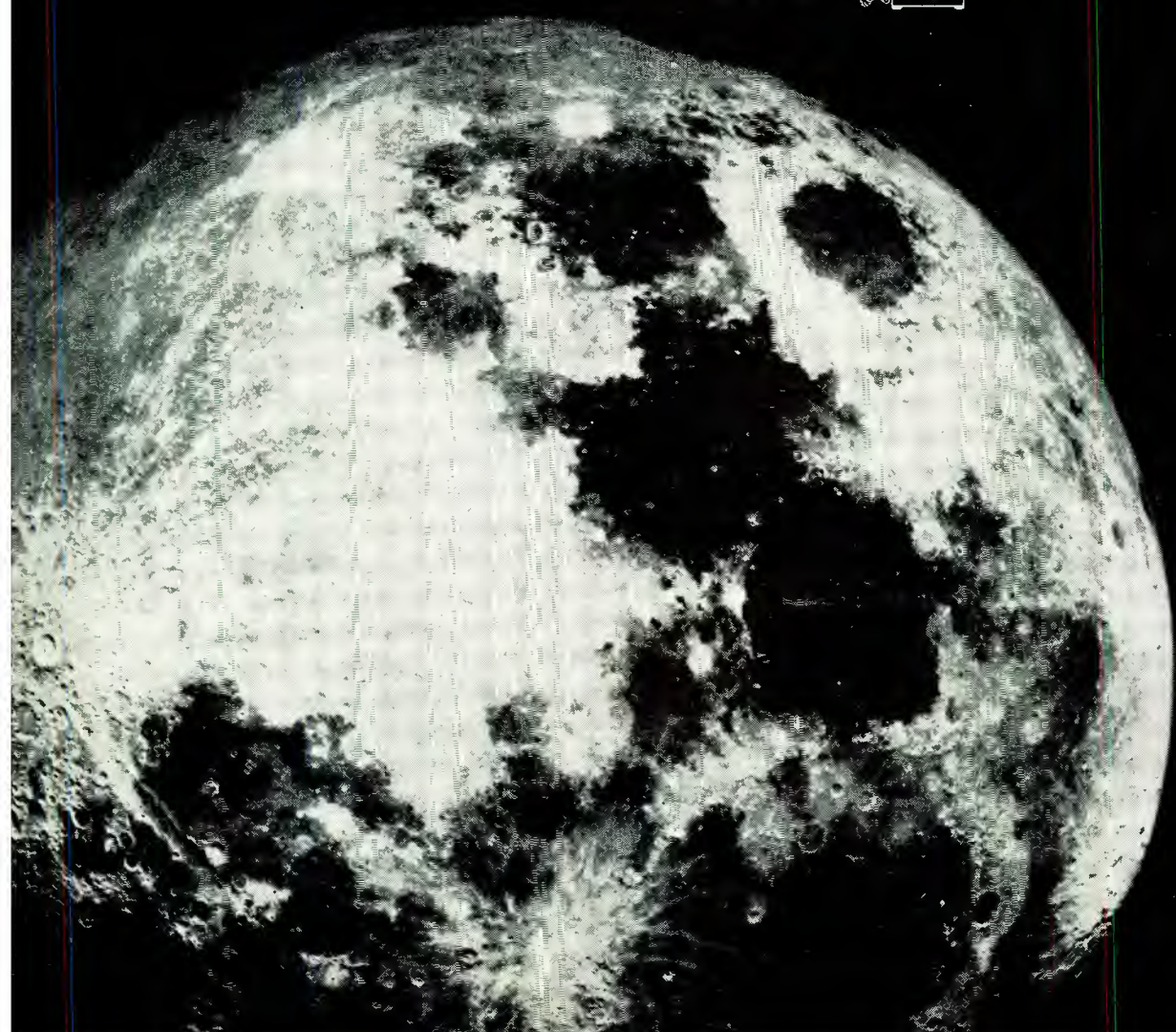

Plans Announced For NAB 1970 National Convention

Vincent T. Wasilewski, NAB president, will officially open the convention on Monday, April 6 with a keynote address before a general assembly. A ceremony will follow in which Mr. Wasilewski will present NAB's Distinguished Service Award, the broadcasting industry's highest honor. On Monday afternoon separate radio, television and engineering sessions are scheduled.

On Tuesday morning, April 7, a radio conference is planned along with engineering sessions for both radio and television. A television session and an engineering conference is scheduled for Wednesday, April 8, followed by a general assembly.

Separate luncheons for management and engineering will be held on Monday and Tuesday, with a joint management-engineering luncheon scheduled for Wednesday.

Exhibits by associate member

equipment manufacturers will be displayed on Sunday 10:00 AM—7:00 PM; Monday and Tuesday, 9:00 AM—7:00 PM and Wednesday, 9:00 AM—5:00 PM. Exhibit fees were fixed at \$6.00 per square foot.

Workshops

The Convention Committee of the National Association of Broadcasters announced the 1970 NAB Convention in Chicago will include a new feature — “early bird” workshops.

Designed to cover many different aspects of the broadcasting industry, the workshops will cover such topics as audience measurement, small markets, acquisition and retention of personnel, fair employment practices and standardization of paperwork.

The committee said advance registration and hotel reservation forms will be mailed to NAB members

shortly after Jan. 1 and will be accepted only during that month. Others eligible to attend may make advance registration and hotel requests starting Feb. 1.

Advance registration fees were fixed by the committee at \$35.00 per person for full participation or \$20.00 per person for registration without luncheon tickets.

NY State Committee To Make CATV Study

The New York State Assembly Committee on corporations, public utilities and commissions, has agreed to conduct a study on a bill which would limit origination of programs and subject cable television to regulation by the State Public Service Commission.

The study will be particularly concerned with the effectiveness of current FCC regulations, the need for states to establish rates and service controls, the legitimacy of regulating the industry as a utility and the differing problems faced by CATV systems in upstate New York and New York City.

The Secondary Market Television Committee of the NAB announced that it is supplying a broadcaster-cable negotiating committee with suggestions on a proposed agreement between the two media in order to assure full representation of the viewpoints of the licensees of television stations in markets smaller than the top 100.

IEEE Solid State Conference Set For Feb.

The 1970 IEEE International Solid-State Circuits Conference will be Feb. 18-20 in Philadelphia, Pa. on the campus of the University of Pennsylvania and at the Sheraton hotel.

The 1970 sessions are expected to feature new circuit techniques and device applications and the realization of complete system functions through novel integration concepts. Areas of application include medical, computer, communications, military, consumer and industrial electronics and their interfaces with optical, acoustical, mechanical and biological systems.

COLOR ME RELIABLE.

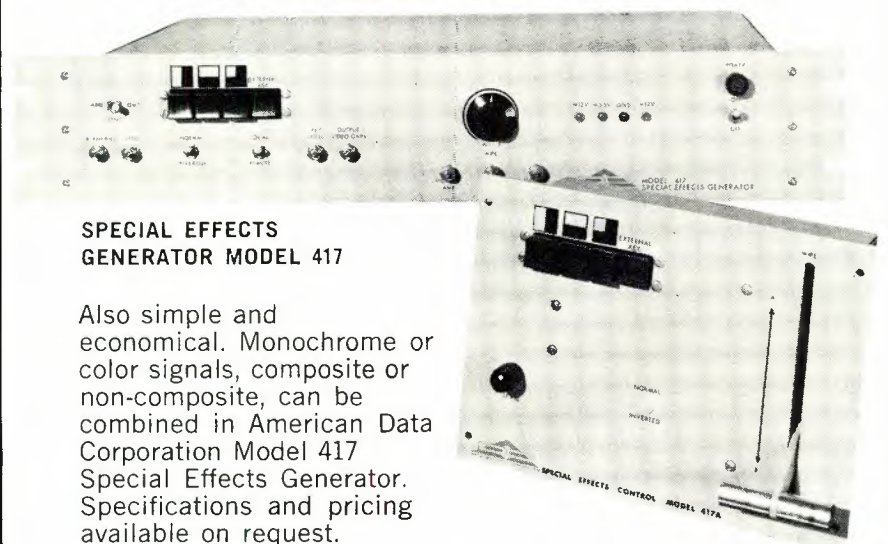

SPECIAL EFFECTS GENERATOR MODEL 417

Also simple and economical. Monochrome or color signals, composite or non-composite, can be combined in American Data Corporation Model 417 Special Effects Generator. Specifications and pricing available on request.

AMERICAN DATA CORPORATION

4306 GOVERNORS DRIVE, S. W., HUNTSVILLE, ALABAMA 35805

Circle Number 14 on Reader Reply Card



Varian klystrons hold back the cost of doing business.

You might say that UHF TV klystrons from Varian cost about a buck an hour. Although Varian warrants its UHF TV klystrons for 5,000 hours video, their average operating life is 8-9,000 hours . . . at an average cost of about \$9,000 per tube. If that's not a bargain, think of the UHF stations that get 20,000 hours per tube, or the one in Texas that's logged over 30,000 operating hours on one tube.

It's a fact that since the first commercial UHF TV station went on the air back in the '50's, Varian has more than doubled the operating life of UHF TV klystrons.

And the price hasn't changed much since then. No wonder over 90% of the stations use Varian tubes.



varian

palo alto tube division

You can get all the figures on Varian klystrons from any one of the more than 30 Electron Tube and Device Group Sales Offices around the world. Or write the Palo Alto Tube Division, 611 Hansen Way, Palo Alto, California 94303.

Circle Number 36 on Reader Reply Card

EDUCATIONAL BROADCASTING

Looking Inside Non-Commercial Broadcasting

By Mike Smith

FCC Moves In On Educational FM Measurement Requirements

In response to a request by WBAI-FM, Inc., licensee of FM Station WBAI, New York City, a non-commercial educational station operating on an unreserved or "commercial" channel, the Federal Communications Commission has ruled that such stations are subject to educational FM rules except for allocations and assignments and equipment performance measurement requirements.

In an associated action, the Commission proposed to extend equipment performance measurement requirements to all educational FM

stations on reserved channels with the exception of 10-watt Class D stations.

As of September 30, there were 2,053 commercial FM stations and 385 educational FM stations on the air. Under FCC rules, educational FM stations operate on certain reserved channels. Eighteen educational FM stations, however, one of which is WBAI, operate on "commercial" channels. Because of this arrangement, there have been questions as to whether they were to operate under educational or commercial rules in certain areas.

WBAI asked for a declaratory ruling after it was cited for violation of three sections, under the commercial rules, involving program logging, annual equipment performance measurements and station identification. It said that these citations were in error since it operates under educational rules.

The Commission said the rules were ambiguous and therefore it would not be "appropriate to impose any penalty on the licensee or its parent organization, the Pacifica Foundation. It ordered amendment of Part 73 of the rules to specify that non-commercial educational stations on unreserved channels come under the educational FM rules, including provisions for program logging and station identification.

They also emphasized that its new rules will apply only to stations "truly non-commercial educational" and complying with the rules with regard to the service being rendered. It does not apply to other stations "even though their service may be largely non-commercial in character. . . ."

In its Notice of Proposed Rule Making to extend equipment performance measurement requirements

to educational stations, the Commission noted that while the measurements are necessary to "insure proper station operation and a good quality of broadcast output," educational stations on reserved channels have not been included in the requirements because it was felt that the expense involved would handicap the development of the service.

It was noted, however, that growing interest and greater availability of funds is expected to result in more stations with greater coverage area and that operation with improper or malfunctioning equipment would be more serious than has been the case. Increased economic support, the Commission added, would make the "relatively small expense" involved in annual equipment performance measurements less of a burden and would not "substantially hamper the development of this service."

The Commission said it was not applying the requirement to 10-watt educational FM stations because they are designed to be very inexpensive operations and "in view of the low power involved, it appears that continuing exemption from this requirement should be granted for them."

Educators Have Helical Scan Meet Set For January 25

The success of two Educational Broadcasting Institutes on the maintenance and operation of helical scan video recorders-reproducers has prompted the National Association of Educational Broadcasters to schedule another Institute on this subject in Raleigh, N. C., January 25-28. The meeting will be held at the Sir Walter Raleigh hotel.

The Institute on video tape recorders is an intensive 30-hour course designed by the NAEB primarily for the audiovisual technician who is responsible for the operation of such equipment. The course assumes no prior training in video recording on the student's part and only an elementary knowledge of television systems in general.

**Send Non-Commercial
Station News to:
Mike Smith
c/o Broadcast Engineering**

FAIRCHILD

FAIRCHILD'S PRECISION MAKES 57 OF THE WORLD'S FINEST PROFESSIONAL AUDIO COMPONENTS

... Fairchild's complete Series of Attenuators: 10 models with new packaging plus Slide Wire Fader / The Integra I Series: an automatic Attenuator, 3 Preamplifiers, 3 Compressors, 3 Program Equalizers, 4 Dynalizers, De-Esser / 692 Remote Card Series: over 12 inputs with extensive switching capacity / Integrated Control Module Series: Input-Output-Monitor Modules / 7 Audio Control Devices including the well known Conax, Limiter and Reverbertron Systems / 2 Gain Shifter Intercom Systems / 7 Power Supply Models / over 24 Accessories. Contact your Fairchild Distributor or write FAIRCHILD RECORDING CORPORATION Dept BE-12 10-40 45th Ave., L.I.C., N.Y. 11101.

Circle Number 15 on Reader Reply Card

FCC Authorizes WNYC To Experiment With TV Multiplex System

The City of New York Municipal Broadcasting System, licensee of station WNYC-TV, Channel 31, New York City, has been authorized to conduct experiments in cooperation with Educating Systems, Inc. during nonbroadcast hours, using up to 4 subcarriers multiplexed on main aural carrier of its authorized auxiliary transmitter for the period October 15, 1969 to April 15, 1970.

The experiment is being conducted to determine the technical feasibility of subsidiary type communications via TV broadcast multiplex transmission system. The program would provide educational TV broadcasting stations with subsidiary-type transmission facilities to be used for Multilingual aural broadcast to accompany a common video broadcast; broadcast of educational courses for credit with simultaneous lesson testing, and provide supplementary channels for police and fire service. The authorization was made under the Commission's Experimental operation rules (Section 73.666).

Manufacturers Work On ETV Problems

Matsushita Electric Corporation of America, through its Panasonic trade name, showed a high speed video tape duplication device for its 1/2" tapes at the DAVI Convention in Portland, Oregon, last April. The device operates by a contact printing method.

While the idea of contact printing is not a new one, Matsushita claims to have solved the major physical problems which blocked successful, high resolution video contact printing in the past.

Basically, contact printing works like this. A master tape and a blank tape are transported on a device so that they are pressed together, oxide to oxide, as they pass through a magnetic transfer field. Magnetic flux from the master tape acts as the signal field, and the externally applied transfer field acts as bias. The master tape must be made in a

mirror image on a special recorder so the copy will be normally oriented.

New IO Camera

MTI's image orthicon television cameras are readily adaptable to situations in which extremely low light levels are present or low image retention is required. The sensitivity of the "Orth" series cameras (1000 times more sensitive than Vidicon cameras) is the result of circuit designs which utilize the full performance characteristics of available

image orthicon tubes. The cameras incorporate a variety of tubes having different spectral responses from infra-red to ultra-violet.

Other features are positive and negative horizontal shading correction, multiple scan rates, solid state sweep protection and a focus wobbler, low noise high gain preamp and regulated power supplies. High performance image orthicon TV cameras can be internally synchronized with strobe lighting, video tape recorders and disc recorders.

Circle Number 59 on Reader Reply Card



Meet the Pro's Pro!

CONTINENTAL II

MU150



**World's
Finest Tube
Analyzer**

**Sophisticated Circuitry
Plus Advanced
Mechanical Design
For The Ultimate
In Performance**

This is the MU150 Continental II—Sencore's new combination emission and mutual conductance tube tester. So precisely accurate you'll never have to guess again whether a tube is good or bad. See why we say it's the professional's professional tester.

NEW

Replaceable tube socket chassis
Simplified setup book
Sectioned and reinforced panel and case
Portable high-style attache case

- Checks over 3000 tubes—foreign and domestic.
- Mutual conductance test with 5000 Hz square wave truly analyzes the tube.
- Emission tests at near full rated cathode current on power tubes. Not available on other mutual conductance testers.
- 100 megohm grid leakage sensitivity check. A must to catch troublesome tubes with grid leakage or gas.
- 180K short sensitivity check. Compares each element in the tube against all others for possible shorts.
- Regulated for complete accuracy and assurance on marginal tubes.

If you want to go first class—go with the MU150 Continental II. Only **\$229⁵⁰**



SENCORE

NO. 1 MANUFACTURER OF ELECTRONIC MAINTENANCE EQUIPMENT

426 SOUTH WESTGATE DRIVE, ADDISON, ILLINOIS 60101

Circle Number 16 on Reader Reply Card

Announcing a new kind

Featuring IF MODULATION to assure

- *All models FCC type accepted!*
- *Field-proven and in actual station operation!*
- *Both high and low band!*
- *Complete power range: 1 kW to 50 kW!*
- *Remote control provisions built-in!*
- *Requires less floor space yet easy to maintain!*



Model BT-18

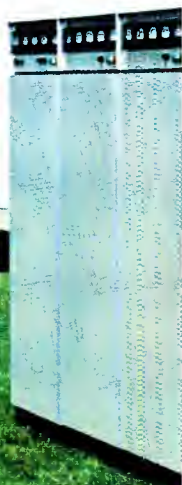

Model BT-25

of color TV transmitter for VHF

better hue and saturation for true color transmission

Unsurpassed performance! IF MODULATION provides unsurpassed modulation capability with precise linearity. A special pre-tuned IF filter provides low level IF VSB filtering for the highest efficiency and quality transmission.

Unequaled reliability! 100% solid state circuitry (except for forced-air cooled power amplifiers) assures longer life and uninterrupted on-air operation. New ceramic tetrode tubes, type 8806 and 8807, are U.S. made and proven in UHF linear service.

Easiest to operate and maintain! All Gates VHF-TV transmitters are designed for continuous, unattended operation. Automatic start, self-checking logic, automatic performance logging and convenient front access servicing save hours of time—and money!

Get the full picture. See for yourself why the new Gates line-up is the best you can buy. Write Gates Radio Company, Quincy, Illinois 62301. Or call (217) 222-8200.

ATION



Model BT-35

HARRIS
INTERTYPE
CORPORATION

GATES
A DIVISION OF HARRIS-INTERTYPE

SCANNING THE CATV SCOPE

By Harry Etkin

Trends Demand New Equipment

Striving for the advantages provided by cable television has resulted in a large increase in number, size and complexity of CATV distribution systems. As the distribution systems increased in size, better head-end performance becomes an absolute necessity.

The modern head-end equipment, introduced by the CATV industry, has kept pace with the advances in distribution equipment. Antennas are now more ruggedly constructed and better designed for distant signal reception. Microwave links and equipment bring in signals originating hundreds of miles away. Mod-

ern mast-mounted pre-amplifiers provide higher output capability with better noise figures than ever before. Single channel signal processing units completely process incoming signals from the antenna transmission line down-leads or other sources and provide pin-point control of signal levels at the units outputs. These processing units are a far cry from the many relatively simple single-channel strip amplifiers used in the earliest of CATV system head-ends.

Earlier CATV systems, at first utilized only the limited frequency spectrum between 54 MHz to 88 MHz, and then expanded in both directions to encompass a greater use of the spectrum of frequencies available by using coaxial cable. This expanded use of the frequency spectrum of a CATV coaxial cable system normally depends upon the signal handling capabilities of the system electronic components such as the RF amplifier and the cable characteristics involving attenuation and frequency response.

In the beginning, strip amplifiers had a narrow 6 MHz active bandwidth and was designed to handle only one of the TV channels 2 through 6 occupying the frequency spectrum between 54 MHz to 88 MHz.

The broadband amplifier soon was developed and designed to handle, simultaneously, all five low-band TV channels 2 through 6. To cope with the expanding state of the art, the all band amplifier was developed with an extended band width to accept at one time not only all low-band channels 2 through 6, but all high-band channels 7 through 13. This then provided the CATV system with a 12 channel capability. Recent CATV developments in amplifier design have pro-

vided the CATV systems with amplifiers which have pushed the higher limits of the frequency spectrum from 216 MHz to 240 MHz to a 20, 32 and even a 40 channel capability.

Charlotte Picture In Telco Muddle

CATV in Charlotte, N. C. has run into quite a few problems since its appearance here two years ago. The two companies, Jefferson-Carolina Corp. and Cox Cosmos, Inc. report that business is "very good" and see an even brighter future.

Non-exclusive franchises from cable systems in Charlotte and Mecklenburg were first given to Jefferson-Carolina and Cox-Cosmos in April 1957. The former was then owned by Carolina Telephone and Telegraph and Jefferson Standard Broadcasting Company. Later United Transmission bought Carolina T & T. Cox Cosmos is owned jointly by Cox Broadcasting and Cosmos Broadcasting.

A problem which has affected the two CATV systems is the FCC ruling concerning the telco firms which must obtain certificates of convenience and necessity. This ruling has caused a freeze in the Jefferson-Carolina cable system construction since its entire system was being built by Southern Bell. It only partially affects Cox-Cosmos construction since the telco built only half the system. Cox-Cosmos has filed a petition with the FCC charging Jefferson-Carolina and Southern Bell with unfair practices in bringing CATV to Charlotte. Southern Bell's application for a Certificate and Cox-Cosmos' protest against it are now pending before the FCC with about 30 similar cases ahead of it.

The Sound Buy: STL TAPES

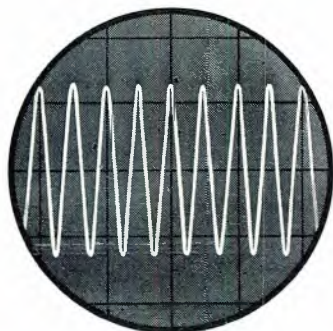

Taber handles a complete line of STL professional test tapes, including full-track 1/4" test tapes at speeds of:

3.75 ips 7.5 ips 15 ips

Dealing directly with us—factory to user—allows low price of \$21.00 each. Orders received today are shipped today!

STRETCH your budget!

Make Taber your tape headquarters!

Call or write: **TABER** MANUFACTURING AND ENGINEERING COMPANY

OAKLAND INTERNATIONAL AIRPORT, BLDG., L-821
P. O. BOX 2365 • OAKLAND, CALIFORNIA 94614
Telephone (415) 635-3832

Circle Number 18 on Reader Reply Card

**Concerned About
System Reliability?**

See Page 30

**For Ideas How To
Maintain Quality**

NCTA Replies To FCC Rule Making

The National Cable Television Association has previously filed reply comments on Parts III and IV and recently NCTA was among those who filed reply comments to Part V of the FCC Docket 18397 of December 13, 1968. Part V of the "Notice of Proposed Rule Making and Notice of Inquiry" deals with broadcast/CATV relationships, the FCC role in regulating cable TV and its limits of regulation, and the part CATV and other technologies will play in the future of America's communication system.

NCTA informed the FCC that if the CATV industry is given the opportunity to develop an economic base it will develop and expand the technology so that innumerable services can be provided to meet the public demand. If this opportunity cannot be achieved the CATV technological capacity will be halted. The reply indicated that the FCC should reject its present

policy of protectionism and encourage and permit the free entry of all newcomers into the communications complex in an atmosphere of free competition. The Commission was warned against devising a master plan for guiding development of new services, and advised that with the exception of licensing of radio frequency spectrum, the area of physical facilities should be left to the local governments and private citizens.

The NCTA suggested an appointment of a government-industry advisory committee to study and recommend technical standards to provide CATV systems compatible for interconnection and intergrated TV and CATV performance standards.

Justice Department's Position

The Anti-Trust Division of the Justice Department recently filed comments at the FCC in which it made regulatory recommendations which could affect some of the most

basic elements of CATV operations.

In the CATV-Telco rulemaking the Justice Department asserted that Telcos may thwart the development of an independent CATV industry and recommended quick decisions on the FCC's CATV-Telco policy. It has termed as "overly protectionist" the proposed agreement between NCTA and NAB.

FCC Rules On Distant ETV Signal Requests

Section 0.289 of the FCC Rules has been amended by the Commission, effective October 3, 1969, to delegate authority to the Chief of the CATV Task Force to act on unopposed proposals to import distant educational television signals into the 100 largest television markets. This action was taken as a result of the substantial number of petitions for waiver of the hearing provisions of Section 74.1107 filed involving unopposed proposals to bring these distant signals into the top 100 market.

2x2 slide projectors for the television film chain

by **SELECTROSLIDE**

Spindler & Sauppe offers the broadest line of slide projectors for the television industry . . . seven models in all. There's one to fit your requirements exactly: color or monochrome; uniplex or multiplex; forward or reverse actuation; sequential or random access operation; 16-slide to 96-slide capacity. All built to the highest professional standards. Write for complete information.

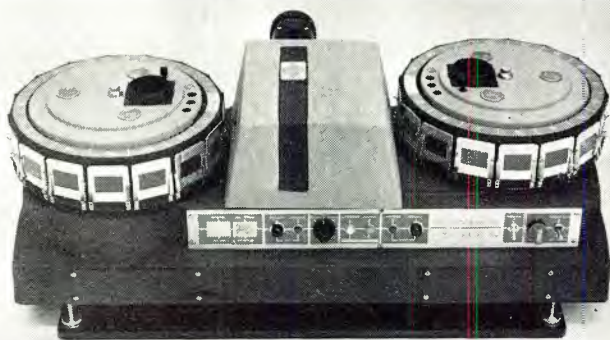

SPECTRUM 32: The most advanced slide projector available. 32 slide, for color or monochrome chains. Many exclusive features.

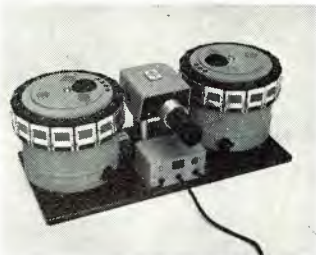

MODEL 332: Workhorse of the industry, now improved. 32 slide, for monochrome chains. Model 322: single turret for 16 slides, monochrome or color.



MODEL SLX-TV: 96 slide, random access. **SLS-TV:** 48 slide, random access. **SLD-TV:** 96 slide, sequential. **SL-TV:** 48 slide, sequential. **SLR-TV:** 48 slide, sequential forward/reverse. All for monochrome or color chains.



spindler & sauppe inc.
1329 grand central
avenue / glendale
california / 91201

Circle Number 19 on Reader Reply Card



Fig. 1 It couldn't happen in Dallas, Texas, but it did. This is the KDTV tower after a twister hit the transmitter site.

Installation and Repair of Emergency Power Generators

By Loren Mages*

Are you guilty of kidding yourself that the standby emergency electric generating system installed at your facility can pass the test of a true emergency? The finest equipment ever sold may fail to meet performance specifications unless the equipment has been properly installed and maintained. Winter ice storms, high winds, spring tornadoes, an earthquake, fall hurricanes, mud slides, summer electrical storms, a flooding creek, or the next highway vehicle accident may interrupt electric utility service to your facility.

A standby generating system needs food, air, water, provision for the elimination of waste, and protection from the elements. Your standby engine generating system needs an ample supply of clean fuel of proper grade, an adequate volume of air to support combustion and cooling, pure water (if liquid cooled), and provision to handle

*Forces, Inc., Northlake, Ill.

waste air, water, heat and exhaust gases. Failure to provide any one of these essentials can lead to a system breakdown, especially if these basics lack careful planning and attention.

"Selecting Standby Generators" (August 1969, *Broadcast Engineering*) discussed the factors to be considered when planning a standby system. This article will cover basic needs to insure operation of the system.

Fuel Feed and Tank Location

An ample supply of fuel must be provided, enough fuel to operate the engine for the duration of the longest anticipated power interruption. The fuel must be fresh, uncontaminated, delivered at proper pressure, be of suitable grade, and be correctly fed.

When fuel is to be stored on the site, a tank meeting local fire codes and properly installed is required. This tank is sized to provide a vol-

ume of fuel equal to at least the hourly consumption of the particular engine times the hours of operation desired. It is good practice to provide at least a 20% reserve.

Tanks may be installed above or below ground (gasoline or diesel oils). Fuel tanks should be properly weighted and strapped to prevent flotation. There is a danger that the fuel may be contaminated unless fill and vent pipes are high enough and adequately supported. Fill pipes should be locked to prevent vandalism, emptying of fuel for unrelated purposes, or deliberate contamination.

Above ground tanks should be fastened down so that wind and storms cannot dislodge the tank from its moorings. Fill and vent pipes are protected in the same manner as underground tanks. Additional protection to prevent physical damage to the tank and fuel lines from falling objects—rocks—rifle shots—should be provided. And since storms usually prevail from one direction, the outside generator and fuel supply system should be lo-

cated opposite the storm path. In fact, buildings withstand storms better when they present a corner rather than a wall to the storm front.

Natural gas fueled engines are often employed where on-site fuel storage is inconvenient or against local codes. It may be desirable to provide a combination type carburetor on a gas or gasoline engine. A small amount of gasoline or LPG can be used as a standby fuel. Codes generally allow a small supply of prohibited fuels, if properly contained. A natural gas fueled engine might use either gasoline or LPG vapor as a standby fuel. Engines not now equipped for dual fuel operation can usually be converted at nominal expense.

Proper Venting

Air is required for both combustion and cooling. Engines operating in confined spaces where adequate ventilation has not been provided will shut down either because of lack of combustion air or overheating. Wall openings or air ducts of ample size must be cut through walls or housings. These openings must be designed to protect the equipment against flooding or heavy rain storms.

Beware of the basement window well which can flood out equipment during a downpour. Also, excessive water in the well or high winds may break the window. If the openings are protected by screens or grills, the opening must be increased in size to keep the static pressure as low as possible. If automatic shutters have been installed be sure the actuator motor is powered by the emergency generator. More than one system has shut down because the louver motor had been connected to utility company power lines. The problem did not show up on routine testing because both commercial and standby power was available.

Where flooding is a possibility, basement located emergency power generating equipment must be protected in such a way that (1) the sewer cannot back up into the room, (2) air and exhaust vents exit at the highest points possible, (3) doors and windows are sealed, and (4) air pressure inside and outside can be equalized when the radiator vents are temporarily closed.

Cooling and Exhaust

A liquid cooled engine using a

closed radiator type cooling system should have antifreeze (where required). Where a city water cooling system is employed, a suitable sewer is required to take waste water away. This same sewer may back up and flood the engine generator space. Sump pumps, powered from the emergency generator and properly installed, will protect against flooding if the room drain cannot be blocked.

Cooling systems dependent on city water pressure are vulnerable to wide area power outages. City water pressure may drop. A water well on your property can be used as a standby water source. But be sure to power the pump from an emergency circuit.

Exhaust systems should be protected by a rain cap to prevent rain, leaves, and birds from blocking the exhaust piping. Avoid long exhaust

runs as the colder pipe will act as a condenser, condensing water vapor in the exhaust gases. A condensate trap must be installed. Condensate or rain flowing back to the engine may lead to extensive engine damage. A water lock (water trapped between the piston and cylinder) can crack pistons or cylinder walls if the engine is cranked. And water in the cylinders can cause valve and valve spring rusting.

Reactivating Submerged Plant

Broadcasters whose standby engine generator sets have been submerged by hurricane tides, flooding rivers or overloaded basement sewers can minimize equipment damage by taking timely action. The following step by step procedures applied as soon as possible after waters recede will save the equipment from permanent damage.



Fig. 2 The WDSU transmitter site showing side location of fuel tank.

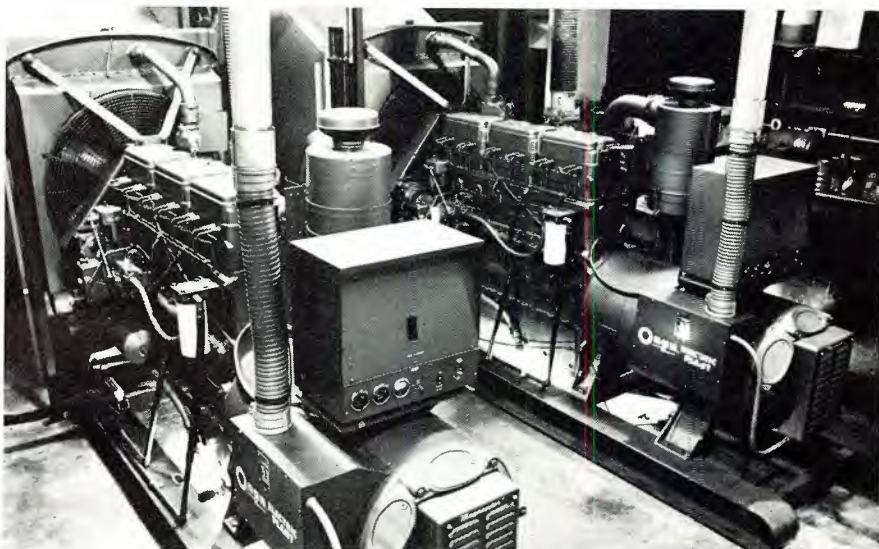

Fig. 3 Here is a dual generator system for WDSU FM and TV transmitters. Note the extensive use of flex lines.

1. Discard the lead acid starting batteries. Don't make an effort to salvage the old batteries.
2. Remove the starter motor and battery charging generator/alternator. Bake in an oven at 300 to 400 degrees until thoroughly dried out.
3. Take covers off voltage regulators. Dry out the regulators, clean contacts, etc. Replace with a new regulator if corrosion is severe.
4. Remove crankcase oil plug and drain oil from engine. Flush lubrication system by pouring fuel oil through the oil fill pipe and allowing the oil to drain right out. Under no circumstances run the engine with flushing oil in the crankcase.
5. Replace oil filter elements and

- fill with fresh oil.
6. Service the ignition system. Clean and dry wires, distributor, and coil tower.
7. Remove spark plugs and turn over engine either by hand cranking or electric cranking. This will drive out any water that might be trapped in the cylinders and prevent damage due to hydrostatic lock. Replace plugs with new ones if necessary.
8. Drain water from fuel tanks.
9. If governor is oil filled, drain and replace oil.
10. Replace paper air cleaner if used. Clean and refill oil bath type air cleaners.
11. The main generator is usually well insulated, and probably need not be baked to dry. However, brush holders and brush rigs

should be cleared of debris, cleaned and dried. A megger test of the generator may be in order just to be certain water has not penetrated the main generator windings.

12. Fill engine with fresh lubricating oil and run the engine with an electrical load applied, for several hours after operating temperature has stabilized. Running the engine in this manner will pick up any water that had collected in engine passages.

13. Shut down the engine, drain the crankcase and fill with new oil. Replace the oil filters.

14. Run the machine again for several hours. Test all instruments and safety shut downs.

If your engine generator is powered by a diesel engine, the only

Generator Manufacturers

Company	Address	Port- able	Station- ary	Company	Address	Port- able	Station- ary
Ajax Corp.	Box 262 Rochester, N. Y. 14601		X	Lincoln Elec. Co.	22801 St. Clair Ave. Cleveland, Ohio 44117	X	X
B & L Mfg.	Box 486 Winnebago, Minn. 56098	X		McCulloch Mite-E-Lite, Inc.	354 Brooklyn Ave. Wellsville, N. Y. 14895	X	X
Burnworth Tester Co.	815 Pomona Ave. El Cerrito, Calif. 94530	X	X	Mercantile Mfg. Co., Inc.	Box 895 Minden, La. 71055	X	
Caterpillar Tractor Co.	100 N. E. Adams St. Peoria, Ill. 61602	X	X	Merc-O-Tronic Instr. Corp.	215 Branch St. Almont, Mich. 48003	X	
Cobra Chain Saws, Div. Coronet Corp.	Box 97 Crystal Lake, Ill. 60014	X	X	Meter-Man—B & L Mfg.	Box 486 Winnebago, Minn. 56098	X	
Cummins Engine Co.	1000 Fifth St. Columbus, Ind. 47201		X	Miller Elec. Mfg. Co.	Box 1087 Appleton, Wis. 54911	X	X
Detroit Diesel Engine Div. General Motors Corp.	13400 W. Outer Drive Detroit, Mich. 48228	X	X	Milwaukee Elec. Tool Corp.	13135 W. Lisbon Rd. Brookfield, Wis. 53005	X	
Deutz Diesel Corp.	90 Alpha Plaza Hicksville, N. Y. 11802	X	X	Motor-Light, Inc.	110 W. 19th St. Kansas City, Mo. 64108	X	
Ernest Doe & Sons Ltd.	Ulting, Maldon, Essex, England		X	Ohler Machinery Co.	Box 820 Waterloo, Iowa 50704	X	
Dyna Technology	2201 E. 7th St. Sioux City, Iowa 51102	X	X	Onan, Div. of Studebaker Corp.	1400 73rd Ave. N. E. Minneapolis, Minn. 55432	X	X
Empire Generator Corp.	6480 N. Industrial Rd. Milwaukee, Wis. 53223	X	X	PINCOR-Pioneer Gene-E-Motor Corp.	5841-49 W. Dickens Ave. Chicago, Ill. 60639	X	X
Fairbanks Morse Engine Accessories Oper., Colt Ind.	701 Lawton Ave. Beloit, Wis. 53511	X	X	Porta-Gen-Mercantile Mfg. Co.	Box 895 Minden, La. 71055	X	
Forney Mfg. Co., Div. of Forney Industries, Inc.	Box 563 Fort Collins, Colo. 80522	X		Porta-Power Co. Inc.	5301 Laurel Canyon Blvd. Suite 128 N. Hollywood, Calif. 91607	X	X
GenerAC Corp.	Box 8 Waukesha, Wis. 53186	X	X	Power Chief—LST Mfg. Co.	Box 493 Oshkosh, Wis. 54901	X	X
Goodall Div. Foley Mfg. Co.	3300 Fifth St. N. E. Minneapolis, Minn. 55418	X		Scot Pump Co., Inc.	262 Highland Dr. Cedarburg, Wis. 53012	X	
W. W. Grainger, Inc.	5959 W. Howard St. Chicago, Ill. 60648	X	X	Skil Corp.	5033 Elston Ave. Chicago, Ill. 60630	X	
Homelite Div. of Textron, Inc.	Riverdale Ave. Port Chester, N. Y. 10573	X		Slanzi Tractor & Engine Imports, Inc.	5910 W. Chicago Ave. Chicago, Ill. 60651	X	X
ITT Marlow, Fluid Handling Div. of IT&T Corp.	Box 200 Midland Park, N. J. 07432	X	X	T & J Mfg., Inc.	Oshkosh, Wis. 54901	X	X
Kato Engineering Co.	1438 First Ave. Mankato, Minn. 56002	X	X	Twentieth Century Mfg. Co.	9250 W. Bloomington Freeway. 35 W Minneapolis, Minn. 55431	X	
Katolight Corp.	1st Ave. at Chestnut Mankato, Minn. 56002	X	X	Universal Motor Co.	1552 Harrison Oshkosh, Wis. 54902	X	X
Kohler Co.	Kohler, Wis. 53044	X	X	Waukesha Motor Co.	Box 379 Waukesha, Wis. 53187	X	X
LST Mfg. Co.	Box 493 Oshkosh, Wis. 54901	X	X	Winpower Mfg. Co.	Newton, Iowa 50208	X	X
The Lima Elec. Motor Co., a Subs. of Consolidated Diesel Elec. Corp.	Lima, Ohio	X	X	Zeus Portable Generator Co.	12435 Euclid Ave. Cleveland, Ohio 44106	X	X

change in procedure is do not turn the engine over electrically! Use a cranking bar and hand crank the engine over a few times. Any water trapped in the cylinders will be pushed past the rings into the crankcase. If electric cranking is attempted, a hydrostatic lock will probably tear the starter motor right off its mounts.

The most important consideration is prompt action. If water is allowed to remain in the engine the cast iron rings will rust to the cast iron block which locks the crankshaft. Valves will be rusted tight to their guides, and a complete engine rebuild will be necessary.

Some consideration to the security of the entire system should be provided. Access to the standby equipment should be restricted to authorized personnel only. If located outside the building, perimeter protection may be needed to protect against vandalism.

Regular testing, preferably under load, is your only assurance that the system is completely functional. Testing also affords an opportunity for personnel to be trained in operation of the equipment. A maintenance

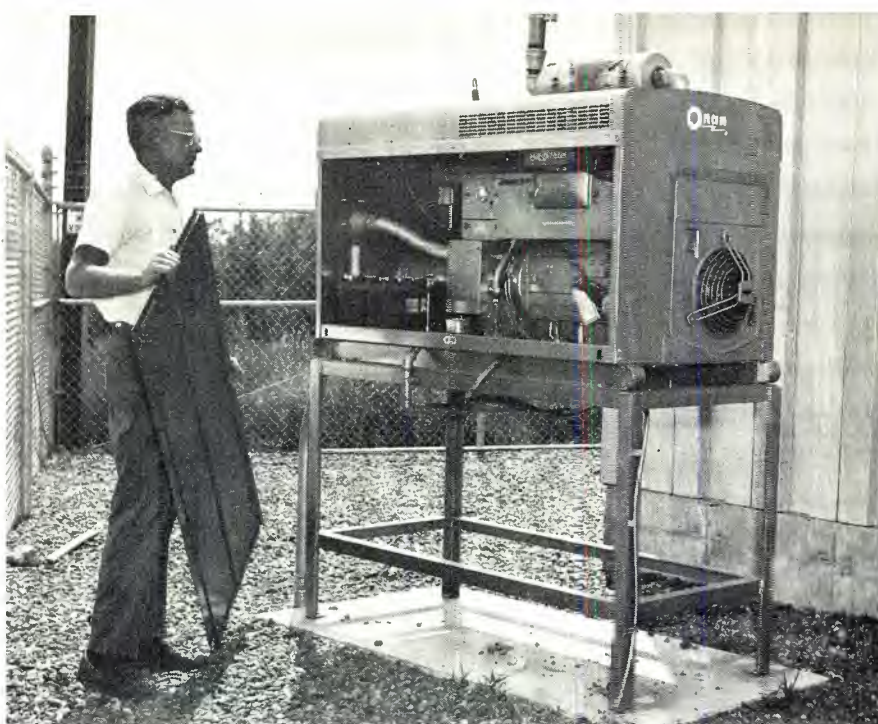

Fig. 4 Since it was necessary to place this generator outside the building, it was given extra protection by mounting it well above high water levels.

log should be maintained. If station personnel are not qualified, or if other duties prevent adequate maintenance and testing, arrange for the equipment supplier to provide inspection services.

The time to re-examine your sys-

tem is now. Double check to insure that your standby generating system is getting all its necessities of life, and ask what can be done to insure none of these essentials will be denied. Your real test may come later today!

SERVOPAK SYSTEMS

... offer unique flexibility and performance in Servo Controlled lens systems

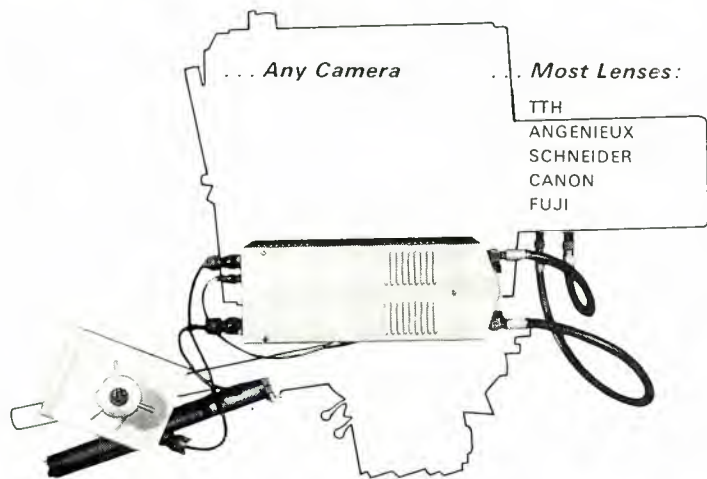

Servopak zoom and focus control drive unit is a complete package containing all power supplies, AC amplifiers, control circuitry and high powered AC Servo motor/generators with integral gear boxes and resetting potentiometers. Command signals are initiated by the operation of separate operator's hand controls, either camera mounted or remote. The drive output is from splined gears which are coupled through specially silenced cables to the mechanical drive outlets of any standard zoom lens.

Servopak has a simplified system for setting the maximum and minimum zoom and focus positions. The stops are controlled electrically by a simple screw-driven adjustment and prevent the stresses encountered in normal mechanical stop arrangement. Built-in indicator lamps in the unit enable adjustment to be made by unskilled operators.

Write for Servopak bulletins.

As an alternative to the integrated system design, the Servopak Control System provides precisely the same facilities with very significant advantages. Even if your lenses outnumber your cameras, only the cameras need to be equipped with Servopak. The zoom lens and servo system can be serviced separately. Servopak units may be easily and quickly substituted with mechanical controls.

POWER-OPTICS, INC.

P.O. BOX 226, FAIRVIEW VILLAGE, PA. 19409
(215) 272-5300 • Telex—846411

Western inquiries contact:
Television Products, Inc. (213) 678-2388

Circle Number 20 on Reader Reply Card



3M HAS FORTY-FIVE MAJOR THESE ARE SOME



EBR-100 Electron Beam Recorder Now you can transfer live or tape TV to 16mm film electronically and get prints with 1000-line resolution. This is the first system to produce monochrome film copies comparable to the original live or video tape original. It has no optical components. Direct electron bombardment transfers image to film without face-plate halation or camera-lens light losses. Uses low-cost, fine grain film that can be projected after processing on any 16mm projector. Far superior to kinescope techniques. Opens new horizons for mass distribution of TV training and educational footage. Write for brochure.



Dropout Compensator (DOC) for Color Video This is where hi-band color dropouts get turned off, and clarity and sparkle restored to damaged tape content. The 3M Brand DOC detects the dropouts as they occur, replaces the "lost" signal with stored information from the previous scan line of the same field. Provides precise color match and complete freedom from switching transients. Disturbance to time correction unit is eliminated. Proc amp and servo stability allow tape to play in full inter-sync or pixloc mode. Write for booklet.

Dropout Profile Recorder (DPR) for Color Video
RIGHT: The logical companion to the DOC (above). The 3M Brand DPR produces a permanent strip chart showing the dropout rate and dropout annoyance factor during normal on-line video tape playback. It performs this evaluation electronically while the 3M DOC is compensating the dropouts. The DPR indicates when a tape is too degraded to commit to valuable programming. Five inches of chart reads one hour. Chart can be torn off and stored with video tape. Write for brochure.



PRODUCT LINES ON THE WING. OF OUR VIDEO PRODUCTS.

The Mincom Division of 3M is deeply involved in sophisticated hardware like telemetry recorders and digital test systems. The same 3M technology and research brings you these four video products. Each pioneers new levels of performance. If you are interested in one or all, call our Video Products Information Phone at (805) 482-1911, Ext. 216, or write for brochures.

LOOK FOR US AT NAB.



Color Video Encoder Has two unique features not obtainable elsewhere: 1) The color bar generator is completely (not partially) digital. When you get a reading you know it is accurate—needs no adjustments. Simpler to use and maintain than analog encoders. 2) Input clamping of video signals eliminates low frequency hum, noise and other unwanted effects on the matrix. *Works with smaller, less expensive cameras as well as large ones.* Give it the SMPTE color test and see the proof. The 3M Brand Color Encoder meets all FCC and EIA specs. Has monochrome switching. Meets or beats anything on the market, yet costs less. Write for a brochure.

THERE'S MORE COMING!

Watch our advertisements for announcements of new video products.

Mincom Division **3M**
COMPANY

300 SOUTH LEWIS ROAD • CAMARILLO, CALIFORNIA 93010

Circle Number 21 on Reader Reply Card

Extending VT Head Life

By Donald L. Balcom*

The state of Michigan does not change to daylight savings time which means that WWJ-TV, Detroit, video-tapes and then delays almost all network programming during the summer months. This extra taping load plus normal taping requirements amounts to about 7000 hours of head use over a 26-week period.

An analysis made during the month of May revealed that in some cases the longevity factor was less than 100 hours of life per head. Head costs were approaching \$6.00 per hour, or nearly \$42,000 for the six machines involved over the summer taping period.

Further study indicated that head life was running much shorter in the summer than in the winter months. A graph comparing the two periods serves to illustrate the difference in dramatic detail (See Figure 1).

In light of the serious drop in head life during warm weather, an elaborate and painstaking check of both atmospheric conditions and operating procedures was made according to the following check list:

1. Check humidity and temperature by means of a humidity and temperature recorder placed in the tape room.
2. Constant check of head tip coloring by microscopic examination.
3. Daily readings of tip projection for each machine recorded on graphs. The lowest tip was logged.
4. Check vacuum and reel tensions.
5. Check house air. (WWJ-TV uses house air in place of pressure pumps).
6. Dust check of room air in tape room.

Here is what we found after our

one month check:

1. Relative humidity was running about 60%. It has been possible to reduce this by 10%. Temperature remains at 72 degrees, plus or minus 5%.
2. The microscopic examination showed some abrasive tapes. (Most of these had to be played, however, as they contained programming).
3. Daily logging of tip projection, and the resultant graphs has proved very useful. During network delay, 90-minute reels are used without removal from the machines. This provides an ideal condition for checking head wear and tape life. When a dip in the graph is noted, the tips are inspected with the microscope. If the tips are shiny, the tape is changed.
4. The vacuum and reel tensions were found to be normal. Continual care is taken to prevent any increase.
5. Filters and dryers for the house air are used in place of pressure pumps. The resulting air condition is considered very satisfactory.
6. The dust check shows that WWJ-TV's air conditioning approaches "clean room" conditions.

One conclusion reached as a result of these checks is that a major improvement could be made by lowering the relative humidity to winter conditions. Unfortunately, no records of relative humidity are available during the winter months, but an educated guess would estimate that ideal conditions would call for a relative humidity of 30%. A reduction to this level would be all but impossible at WWJ-TV, so other solutions were required if longer head life and lower operating costs were to be achieved.

Fortunately, a "hunch", developed as a result of the close check of operation and paid off in surprising fashion. The contact of the head wheel to the tape, a standard procedure had repeatedly suggested an undue source of wear. Following this idea, the tape guide was backed off from the headwheel by 0.5 mils. This meant that instead of tip penetration equalling tip projection, penetration becomes tip projection minus 0.5 mils. The results were astounding. Head life increased tremendously without noticeable difference in quality. No head loading or excessive dropouts were experienced.

VT 14 and VT 15 at WWJ-TV are used for programming and are operated at full tip penetration. Figure 2 compares these machines with VT 16 and VT 17 which have tip penetration reduced by 0.5 mils. The conclusion seems inevitable that headwheel contact with the tape with full tip penetration increased head wear.

One solution to the problem might be to change the standards so that the headwheel does not touch the tape. This would require new test tapes. Also, when a head developed tips worn to 1 mil., it probably would not play back because the tip penetration into the tape would be only 0.5 mils. This probably would not be enough tip to tape contact and the results would be unsatisfactory. Even if the heads were returned at 1.2 mils, however, the head life would be much improved over the present method.

Another solution, if it can be accomplished, is to under-cut the headwheel by 0.5 mils on a radius. This would give the same amount of tip penetration and the headwheel would not contact the tape. It is understood that when standards were being established in 1959 and

*Chief Engineer, WWJ-TV, Detroit

1960, the headwheel contacting the tape was believed to be desirable because of the polishing effect of the headwheel on the tape. Since that time headwheels have been improved and tape is of better quality. No adverse effects have been noticed at WWJ-TV by operating in this manner, using Scotch 399 and Scotch 400 tapes and Mark Ten headwheels.

It may be that the headwheel, in contacting the tape, increases the tension on the tape, thereby increasing the pressure on the tips. Perhaps the tape gets more sticky with high humidity which would increase the tension even more. If this is the case, perhaps the head life will not vary with the humidity if the headwheel does not contact the tape.

From the graphs, it can be seen that WWJ-TV's head costs for July will be approximately \$1.25 per hour compared with almost \$6.00 per hour for May. Based on 7000 hours of head usage over the 26-week period, this means a savings of about \$33,000. This figure is based on a 500-hour head life for each head, and it is believed this can be accomplished if one of the afore mentioned suggestions are followed.

In any case, this is a record of WWJ-TV's experience under the conditions and procedures noted, and hopefully, it will be of value to others striving to extend video tape head life.

Author's Note: The reference for the assumption that tip penetration equals tip projection is the K. B. Benson paper presented at the 1960, April convention.

Tapes sent out-of-house must be recorded as determined by standard test tapes. Otherwise, a hodge-podge of standards will exist which would be detrimental to the industry.

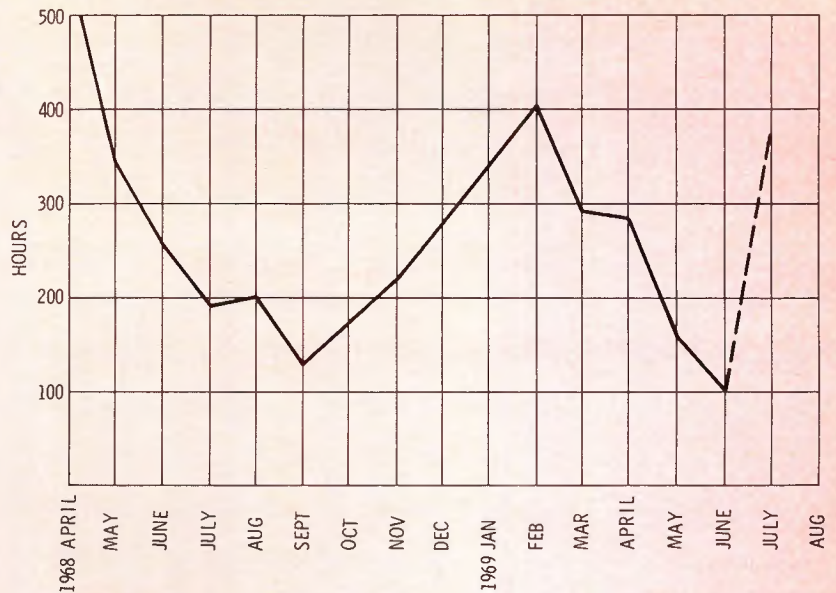

Fig. 1 Time and study of head life shows great difference between winter and summer months. Note that late 1969 months show results of tip adjustments.

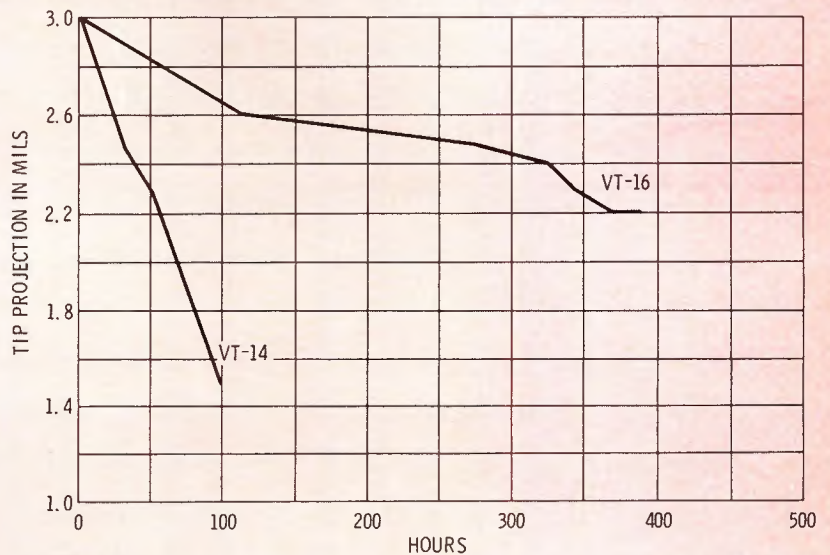

Fig. 2 Comparison of machines with full tip penetration against those of penetration reduced by 0.5 mils.

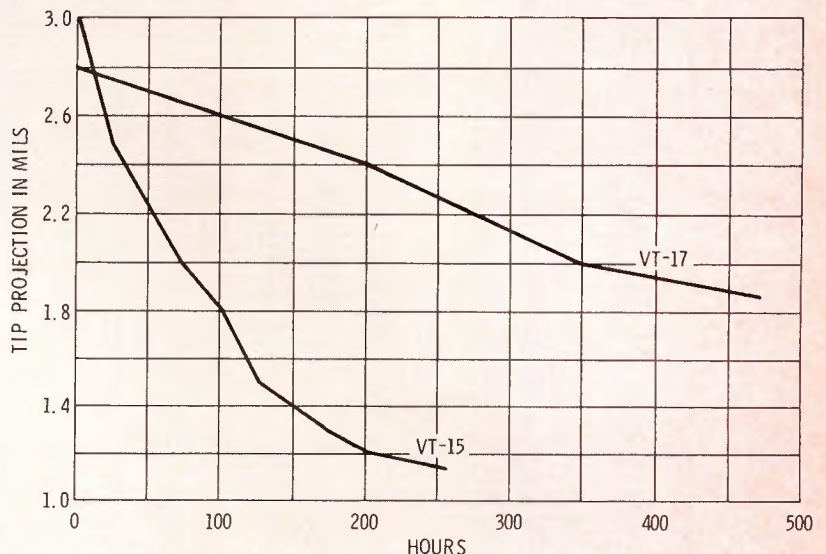

Fig. 3 VT 17 showing a projection reduction of 0.2 mils. Compare figures 2 and 3.

CATV System Reliability

Part 2 of 2-Part Series

By Harry Etkin*

After equipment for a new CATV system has been evaluated and selected, the engineer or systems operations personnel should prepare a simple line diagram covering the units of the CATV system from antenna, program originating equipment to distribution system. This will provide a functional check list to assure that the system is complete and the design meets the desired specifications. This diagram will also be helpful in installing the equipment and finally testing and

maintaining the system for proper operation. Operating engineers and technicians should become familiar with the equipment on hand, the proper interconnections, terminal designations and adjustment procedures, and signal paths through the system.

Maintenance Records

The importance of keeping maintenance records cannot be over-emphasized. It is important that these maintenance records become an integral part of the CATV system procedure. The maintenance log will include the daily inspection and periodic testing of the operating equipment by a responsible engineer or technician. An up to date and ac-

curate set of records should include the engineer's notation to the effect that all operating parameters reflect in-tolerance performance and the necessary repairs described.

The log is also the key to pinpointing the cause of trouble and keeping maintenance to a minimum. The log will give a record of past performances and failures, providing trouble shooting clues.

A maintenance log book should be maintained for every CATV system. Record keeping described here only suggests the kind of data which might be included in the makeup of the maintenance log book. The major items of record forms in this group would be the:

1. Antenna installation check list
2. Antenna signal measurement
3. Head-end tests
4. Line amplifier
5. Line amplifier extremity tests
6. Line extender amplifier
7. Feeder extender amplifier extremity tests
8. Television receiver
9. Temperature variation test
10. Trouble shooting ticket

Standard test setups, as shown in the figures, should be kept in a test procedure-log book. At least every six months, these tests and the tests included in the first part of this series should be run. Between tests, keep a sharp eye on the equipment and clean it during daily and weekly inspections.

CATV System Proof

Periodically, the system should be thoroughly tested. This system test should be similar to the Proof-of-Performance tests required of the commercial stations by the FCC. And here's why.

A Proof should do what it implies: prove that the system does not degrade the signal and meets industry standards. Just as we know that not all commercial stations provide the highest quality signals every hour they are on the air, we also know CATV systems do not always perform perfectly. But the ball bounces from commercial sta-

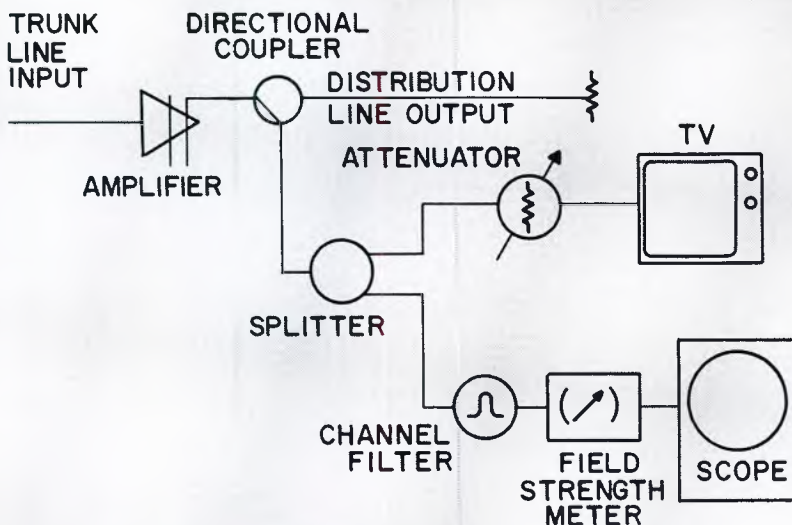

Fig. 1 Cross-modulation measurement of a CATV system.

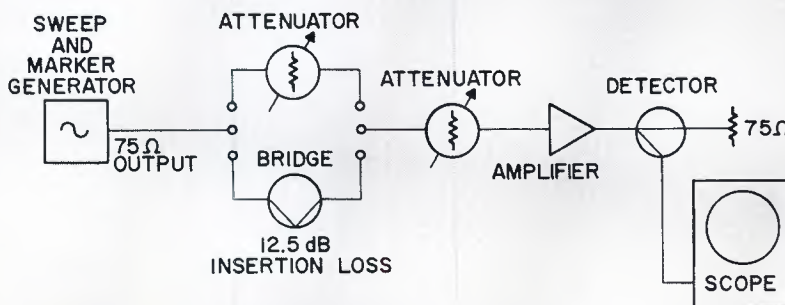

Fig. 2 Measurement technique for return loss using the bridge method.



Now there are 14 different Plumbicon* TV Camera Tubes.

The Plumbicon family, which made its commercial debut only three years ago with the "Emmy-winning 55875," has grown to include many new and needed types for the expanding TV industry.

The line, now in production or development, includes tubes for both conventional and 'miniature' TV Plumbicon cameras, for retrofitting in Vidicon cameras and for image-intensification and other specialized requirements for medical, industrial and educational Closed Circuit Television applications.

55875: The original, Emmy-award winning TV camera tube; magnetic deflection and focus; integral mesh; 1.25 inch diameter.

XQ1020: Separate mesh version of 55875

XQ1023: Extended-red-spectral-response version of XQ1020.

XQ1025: Similar to XQ1023 with addition of infra-red cutoff-filter.

7XQ: Fiber-optics faceplate version of

XQ1020, for use with image intensifier in low light level television.

7XQ/ACT: Same as 7XQ but with "anti-comet-tail" gun to eliminate "blooming" of super-highlight images.

16XQ/XQ1070: One inch retrofit for most vidicon cameras.

19XQ: "Anti-comet-tail" gun version of 16XQ/XQ1070.

30XQ: Fiber-optics faceplate version of 16XQ/XQ1070.

31XQ: Ruggedized version of 16XQ/XQ1070.

3XQ: 30mm. tube with electrostatic focus and magnetic deflection.

15XQ: 30mm., all-electrostatic tube for cameras of reduced size and weight.

12XQ: 5/8 inch tube with electrostatic focus and magnetic deflection...for miniature cameras.

21XQ: Extended-red-spectral-response version of 12XQ.

Selected versions of several of the fourteen types shown above are available for educational, industrial and medical closed circuit TV systems. To learn more, contact us by mail or by phone: Electro-Optical Devices Division, Amperex Electronic Corp., Slatersville, R.I. 02876 Telephone: 401-762-3800



Amperex[®]

TOMORROW'S THINKING IN TODAY'S PRODUCTS

A NORTH AMERICAN PHILIPS COMPANY

® Registered Trade Mark of N.V. Philips of Holland

tion to CATV operator when signal quality becomes a problem. Just whose fault is it?

Proof-of-Performance measurements at either end will help solve the problem on some channels, but not all of them. What of local origination? In this case, it is even more important that Proof measurements be made and routine checking and logging be complete. The subscriber knows the picture is not coming from a local commercial station. And nothing stunts the growth of a system more than word-of-mouth negative advertising. If local origination and special programming is going to be the long suit of Cable TV, the signal quality must at least match over-the-air signal quality. After all, not everyone is bursting to spread the gospel of CATV. And even if they were, the Proof would still stand as a measure of quality control—a requisite for integrity and good business.

Since the FCC regulations do not stipulate the limits within which the parameters must fall, it would be of equal importance for the CATV technical staff to become familiar

and adherence to the definitions, terms, test methods and suggested techniques recommended in the NCTA "Technical Guidelines for Evaluating Degradation of TV Broadcast Signals within a CATV System" and other NCTA proposed and finalized CATV technical standards.

Along with this must come some cooperation with future technical considerations aided by the interchange of ideas between the FCC, NCTA, CATV industry and cable operators. As one factor cannot be expeditiously resolved without the other, the IEEE has recently organized an IEEE Cable TV Task Force whose sole purpose is to develop proposed technical standards in the areas of measurement techniques and electrical requirements. With the use of proper techniques some CATV engineers may not only monitor and test their systems but also the signals off the air and the signals out of the head end, to assure that the picture quality delivered to the subscribers is substantially the same as that received. Some experts believe that the fu-

ture in testing of CATV systems should involve the techniques of measuring the following parameters and should be the subject of standardization for CATV systems:

1. The minimum input signal delivered to each subscriber
2. The quality of signal levels as between channels
3. The isolation between any two system outlets
4. The frequency response on a channel
5. The signal-to-noise ratio at a subscriber outlet
6. The permissible compression of the synchronous pulse
7. The radiation from a cable system

Future Maintenance

Technical innovations have been undergoing a rapid advance in CATV technology. Rapid equipment obsolescence is unduly expensive. Therefore, good engineering practice would require the exercise of considerable maintenance planning of a procedure which is intended to increase CATV system reliability in order that CATV subscribers will receive uninterrupted service.

Meanwhile, the CATV industry is developing a performance monitoring system. This system will probably include monitoring devices, telemetry and receivers, signal carriers and display panels. The installation of remote monitors situated at strategic amplifier locations throughout the distribution system will continuously analyze signal quality and transmit data to a centrally located display panel. The system monitoring operator should then have an audio/visual presentation indicating the location and nature of the fault. The system operator could then take immediate action to remedy the malfunction instead of receiving complaints from subscribers. And it would also be possible to spot incipient problems before a major breakdown occurs.

The future CATV system maintenance will surely involve the use of these techniques, but the system Proof should not wait for future developments. It should be emphasized that utilization of the performance monitoring system will provide a precise automated control of the CATV system without ever cutting the signals or the system off the air.

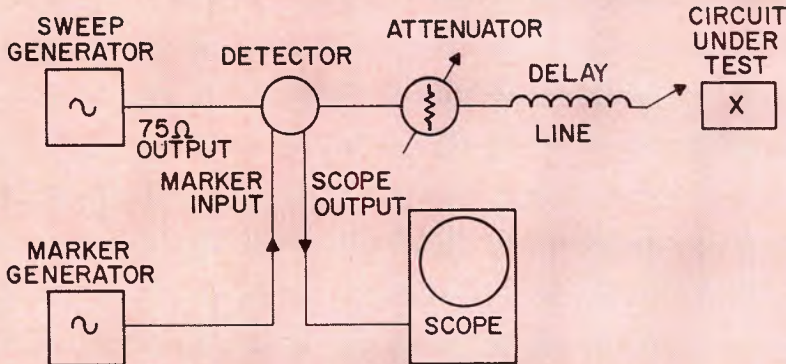

Fig. 3 Delay line technique for measuring return loss.

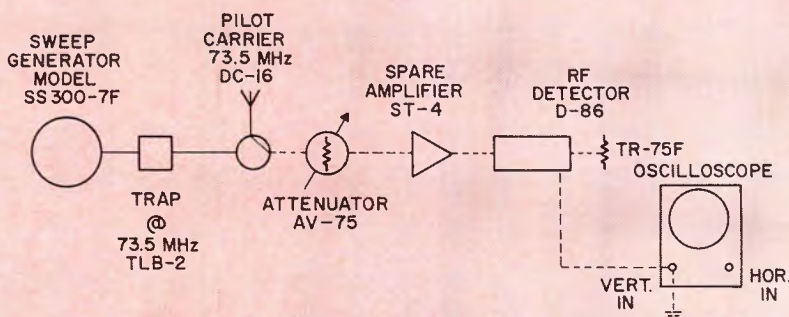
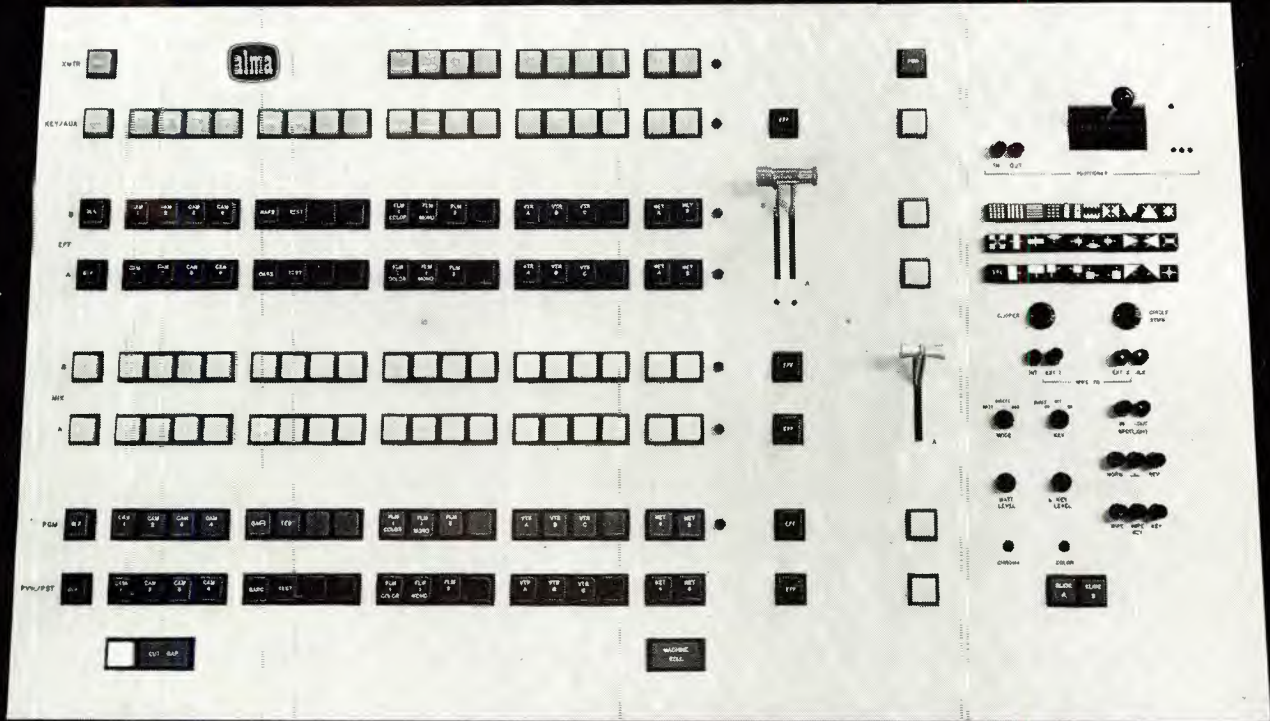
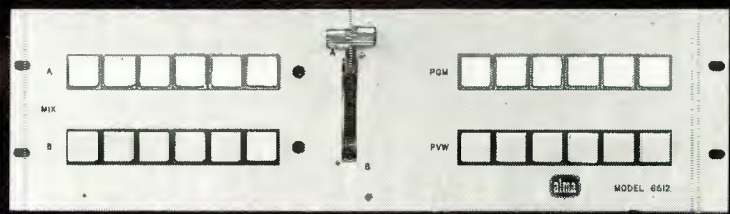

Fig. 4 System frequency response test setup. The equipment connected by dotted lines will be removed during actual sweep alignment. It is connected here to set up a reference.



Alma makes 'em big and small



(and all sizes in between).

Alma's 6508 and 6512 are just two items in a long line of video production switchers. Every Alma model delivers broadcast quality, and many are designed to meet the special needs of the ETV/CCTV/CATV markets . . . including the economic need for a reasonable price. See the whole line in Alma's new short form catalog. Write or call: Alma Engineering, Inc., 7990 Daggett Street, San Diego, California 92111; telephone (714) 278-9330. And ask about the other Alma products . . . like routing switchers and distribution amplifiers. Check, too, on the progress of new 1970 products . . . like the new special effects generator; the 1 3/4" rack that holds six distribution amplifiers; the new locally controlled video production switcher. Things are happening at Alma. Good things. Keep in touch by requesting our short form catalog today.



Circle Number 23 on Reader Reply Card

A Survey of application ideas for IC's

Part 3 of a 3-part series

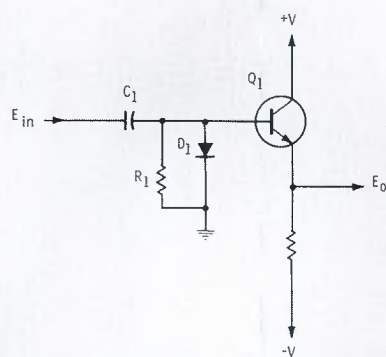

Fig. 1a Positive clamp buffered output.

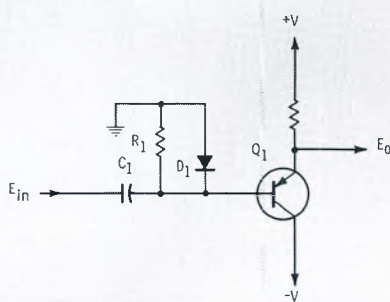

Fig. 1b Negative clamp buffered output.

In part one of this series, we ran into a few gremlins. On page 27 in the September issue you will note that we were discussing a high output swing voltage follower. One long paragraph beginning with "Line regulation is almost entirely . . ." on page 27 actually belongs on page 29 immediately preceding the section on the Current Regulator.

On page 26, Figure 1a, pin 6 must go to Q3's base. Also, to complete the identification, the IC used in Figure 5 is an LMX71.

By Walter Jung*

*Senior Engineer, MTI, a division of KMS Industries

In this final part of the three-part series on TV applications of IC's, a variety of specialized video circuits will be discussed. Although the previous two parts have dealt with many oscillator and amplifier circuits, this section will bring home the true impact of monolithic technology upon video processing functions. Among the functions and circuits to be discussed are; clamping and DC restorer circuits—both positive and negative with programmable restoration level; amplitude clipping circuits—both positive and negative (or white and black); gamma correction circuits with laws $<1<$; level comparators and sync strippers; and sync and blanking insertion as part of a full scale video processing section.

In all of these circuits, consideration is given to DC stability and temperature drift, voltage offsets, interfacing impedances and flexibility. The matching characteristics of IC differential amplifier techniques provide solutions to these problems.

DC Restoration And Clamping Circuits

DC restoration is a basic video

processing requirement. An AC signal (video or otherwise) is given a DC reference on either positive or negative peaks to a known voltage. (For a general review of clamping techniques, see "Reviewing Video Clamp Circuits", Roy K. Brandt, Broadcast Engineering, November, 1968.) Although the voltage to which a signal is clamped is usually ground level, this is by no means a basic requirement. The reference level can be positive, negative or ground. And the clamping action can occur on either positive or negative peaks of the signal waveform. Additionally, it is desirable that the clamping level be independent of temperature drifts so that the stability of the newly introduced DC level be as high as possible. Circuits illustrating these considerations are presented in the following section.

Positive And Negative Ground Referenced Clamps

In its simplest form, a DC restorer can consist of a capacitor, resistor and diode, such as C1, R1, and D1 of Figure 1a. On positive peaks, D1 conducts and charges C1. DC restoration is accomplished, since the charge imparted on C1 will cause it to act as a battery if the discharge time constant is sufficiently long.

A disadvantage of this simple circuit is the temperature sensitivity of the diode D1, which causes the clamping level to vary $-2\text{mv}/^\circ\text{C}$ about the nominal $+0.6\text{V}$ diode drop. But by adding an emitter follower Q1, two advantages are gained. First, the temperature dependent diode offset is cancelled by the identical base-emitter threshold of Q1 which shifts positive signal peaks to ground (same level as D1's cathode) and second, a buffered low impedance output is attained which improves clamp action by making the time constant less dependent on external loads. And, as you might

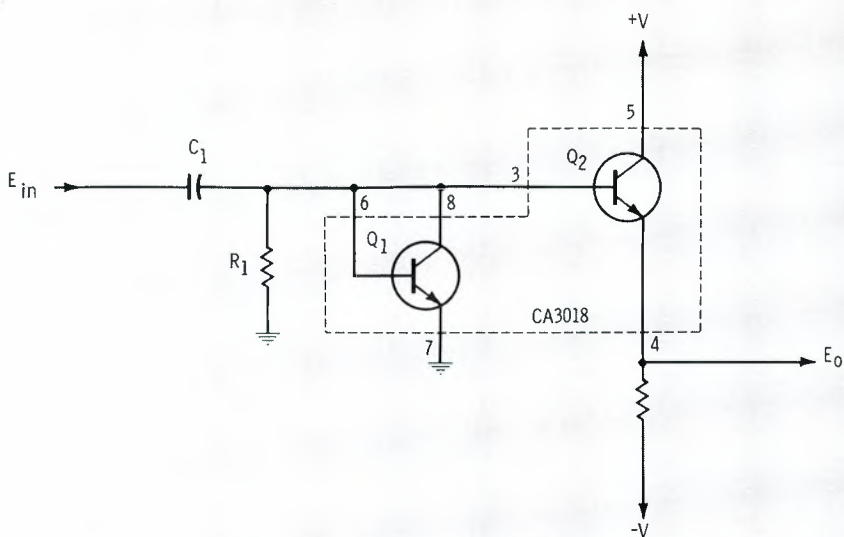

Fig. 1c Positive clamp, buffered output, using monolithic transistors.

have expected, all of these statements are also generally true of Figure 1b, which is similar clamp circuit arranged for clamping on negative signal peaks.

Carrying the clamp/emitter follower matching technique one step further, matched monolithic transistors can be used as the clamp diode and emitter follower. This is illustrated by Figure 1c, a positive clamp similar to 1a but using a matched pair from a monolithic array.

Unfortunately, the negative version of 1b is not directly transferable to IC's, as monolithic PNP transistors are not generally available. A version using all NPN transistors is shown in Figure 1d. In this circuit Q1 and Q2 perform the functions of clamping and buffering. Two additional diode connected transistors, Q3 and Q4, are used solely for offset cancelling purposes. The drift of Q1 is cancelled by Q4, and VBE of Q2 cancelled by Q3. The output signal from Q2 is a DC restored waveform with negative signal peaks referenced to ground potential.

Positive And Negative Variable Reference Level Clamps

The above two classes of circuits have shown how positive and negative signal peak clamping can be accomplished, with the signal peaks in either case referenced to ground. However, it may not be desirable to use ground potential as a clamp reference in all situations. The next section will describe positive and

negative signal peak clamps with restoration to a variable DC potential.

By borrowing on a portion of the clipper circuit in Part II of this series (Figure 9a), a positive clamp circuit is evolved which can restore AC inputs to a variable DC level (see Figure 2a). This circuit operation is very similar to the positive clipper portion of Part II. In fact, the internal arrangement of the IC is identical. Only the external ar-

range of components provides the difference.

In this circuit, diode connected Q2 performs the DC restoration function, conducting on positive signal peaks. The voltage introduced at Q2's emitter is a low impedance source, so signal variations due to Q2's conduction do not appreciably affect this potential. Also, the various diode drops in the circuit are arranged so that the potential introduced via R_p (clamp level pot) is the same level at which Q2 conducts. As a result, all V_{be} temperature coefficients of the circuit cancel, allowing predictable, temperature stable operation. The voltage applied to pin seven can be either manually adjusted (as shown) or an externally derived DC function as part of a large system.

The circuit of 2a does have the disadvantage of an unbuffered output. If a low impedance output with the same desirable temperature characteristic is needed, the circuit of Figure 2b can be used. This circuit, another arrangement of the CA3018 array, uses a diode connected clamp (Q1) and compensating emitter-follower (Q2) similar to Figure 1c. In this circuit a variable clamping voltage is supplied by Q3

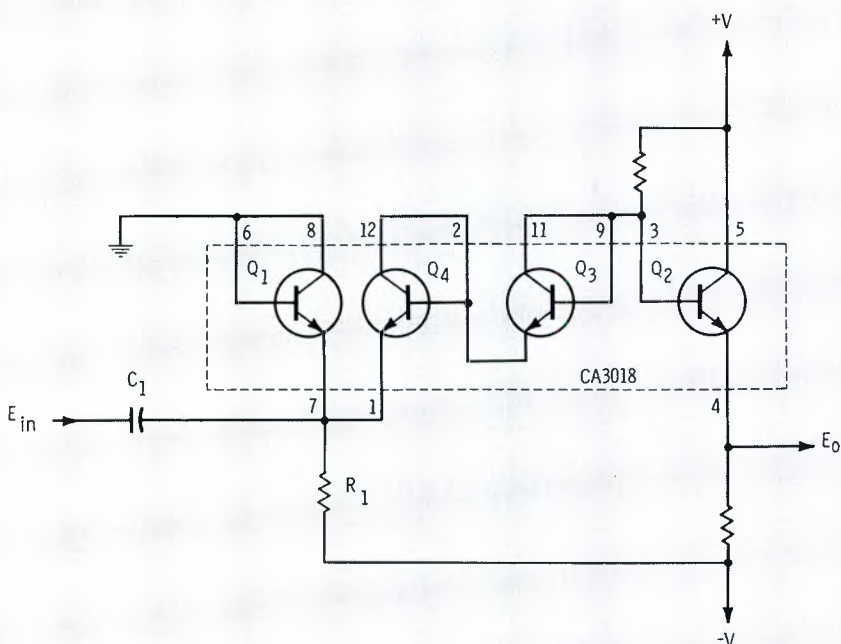

Fig. 1d Negative clamp, buffered output, using monolithic transistors.

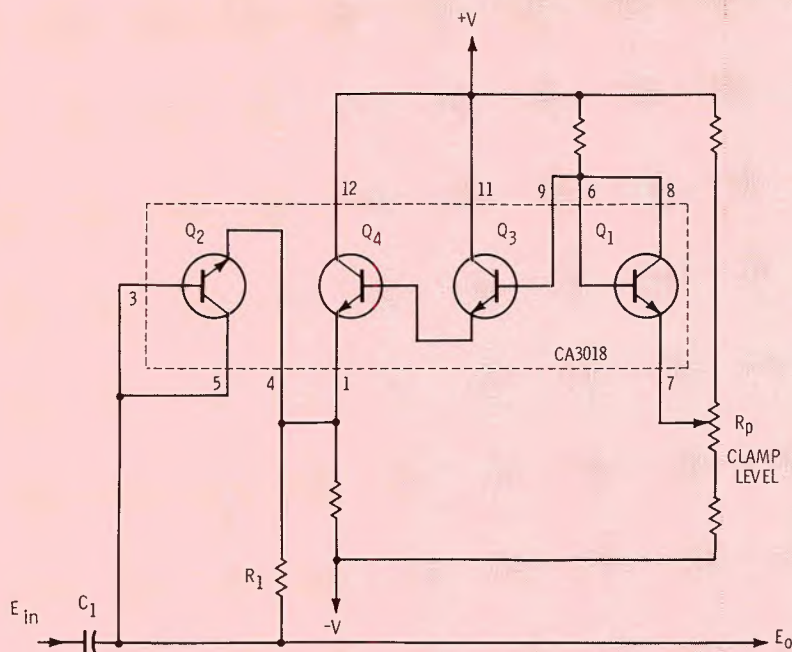

Fig. 2a Positive clamp with programmable reference level.

and Q4. Q4 is a low output impedance emitter-follower (same theory as Q4 of Figure 2a), and the collector base junction of Q3 is used to compensate Q4's V_{be} . Again, the voltage introduced by the clamp level pot R_p is the same potential to which the output is DC restored on positive signal peaks.

To clamp negative peaks to a variable potential, we must look again at the technique introduced in Part II. Referring to Figure 2c, this circuit is basically the same as the negative clipper introduced in Part II. The IC's external circuitry determines the difference, as was true for Figure 2a.

Diode connected Q4, which conducts on negative signal peaks, forms the DC restorer along with C1 and R1. An emitter-follower (Q3) provides a low impedance source to dynamic signal flow in Q4. Overall temperature compensation is provided by the series diodes (or diode connected) Q1 & Q2 which match the series V_{be} 's of Q3-Q4. As a result, the negative signal peaks at the output are referenced to the voltage supplied by R_p .

These variable reference level clamps provide versatility of function. Both positive and negative signal peak clamping is possible at voltage levels above or below ground for either or both classes of clamps. The temperature performance and predictability of these circuits is very important, as the performance functions such as level comparison, black and white clipping, gamma correction, sync separation and processing operate on an amplitude sensitive basis. Therefore, good DC and amplitude stability are necessary to accomplish these operations with predictable results.

Positive And Negative Amplitude Limiting Circuits

In amplitude limiting or clipping circuits, a DC referenced input signal is measured or compared against a stable DC voltage, and everything above or below (depending on which type, positive or negative) this voltage is eliminated. The DC potential(s) to which the input signal is compared become the new positive and/or negative signal limits. Popular expressions for this technique are "white clipping" (white being positive) and "black clipping" (black negative). To illustrate further, refer to Figure 3a, which graphically pictures a DC referenced input (top waveform) and the positive and negative limited output (bottom waveform). Everything above and below the respective limit potentials is eliminated.

Additional features desired of a limiting system are: good temperature stability and precise predictability of clipping level; the ability to program clipping levels with a DC voltage; a high degree of limiting or "hard" limiting when the limiter is active; and a minimum of distortion or response degradation

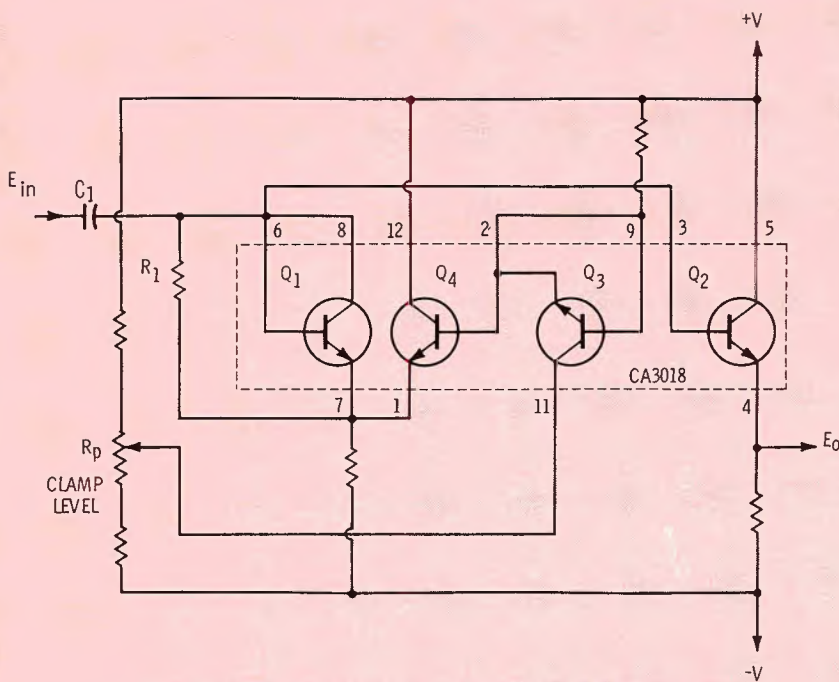

Fig. 2b Positive clamp with programmable reference level.

when the limiter is not in its active region.

Depending upon the constraints of a particular system design, clipping may be necessary at various points. Simultaneous positive and negative limiting may not be necessary or desirable in all cases. The three varieties of clippers discussed here will be presented with consideration as to how they might best fit into a system, and how their attributes are best put to use. Their characteristics allow usage either singularly or in combinations.

Series Operated Negative Limiter

This first limiter circuit is a threshold-biased emitter-follower which operates normally for signal inputs above its threshold, but "opens" for negative going peaks below this threshold. The level at which this clipping occurs can be electrically adjusted.

This circuit, shown in Figure 3b, uses the emitter-coupled pair of a CA3046 and a monolithic current source which provides a common-mode range comparable to an LMX-71. With input signals applied to Q1 which are considerably higher than the voltage on Q2's base, Q2 is completely off and Q1 functions

as a normal emitter-follower, so the signal passes through in conventional fashion. When negative peaks approach the level on Q2's base, Q2 begins to turn on and absorb some of the constant emitter current supplied by Q3. As a consequence, Q1 must conduct less current.

Further negative increases in signal turn Q1 completely off, and the output level rests at a static potential during this period. The region of current sharing between Q1-Q2 is of course the transition width² and since this region is about 100 mv, relatively large input amplitudes (2-3v) will result in rather abrupt switching, and thus effective clipping of negative peaks. This is graphically illustrated in the figure by the input-output waveforms which show how everything below the clip level is removed in the output waveform.

Temperature compensation of the input clipping level is provided by the matched pair Q1-Q2. However, if the Q1-Q2 emitters (pin 3) are used directly as an output, the $-2\text{mv}/^\circ\text{C}$ V_{be} drift of Q1-Q2 is effectively in series with the output signal. To compensate this drift, a discrete PNP (Q5) is used as an additional emitter-follower. Al-

²See Part II and reference 6 of bibliography.

though its junction drop cannot precisely match the static V_{be} of the monolithics, it does provide compensation for the drift they introduce.

This circuit provides electrically programmable clipping of negative peaks by isolating the input from the output during the clipping interval. It can be driven easily from other circuits because of its high input impedance and provides a low output impedance from itself. A wide latitude of clipping potentials are possible because of the high common-mode range provided by the integrated circuit.

Shunt Operated Positive Limiter

The second version of a limiter circuit is a shunt or parallel operated configuration which limits signal amplitude in the positive direction by presenting a low impedance path to voltage levels above its threshold. The clipping level is electrically variable or programmable and the circuit possesses a low temperature coefficient due to the use of a matched differential pair as the operational element.

Referring to the circuit (Figure 3c) the emitter coupled pair of an LMX71 is used as a clipping diode biased by an emitter-follower. Diode-connected Q1 performs the clipping function, and Q2 is the emitter follower which buffers the clipping potential applied to pin seven.

The circuit operates in this manner. With voltage inputs less than the voltage applied to Q2, Q1 will be back-biased and the input signal will be undisturbed. When signal peaks rise above Q2's base potential, diode Q1 conducts heavily, shunting current into the low impedance of Q2's emitter. Because of the matched properties of Q1 and Q2, their respective V_{be} 's cancel, providing a clipping level which is stable and predictable.

To interface this circuit into an amplifier system, any of the three input configurations (Qa, Qb, Qc) shown can be used. However, it should be understood that the limiter can only absorb as much signal current as that provided by Q3, the current source of the IC. Another way of stating this is that Q2 must not be allowed to turn off (all of Q3 current into Q1), or there will be no control of the signal. In fact, it

(Continued on page 40)

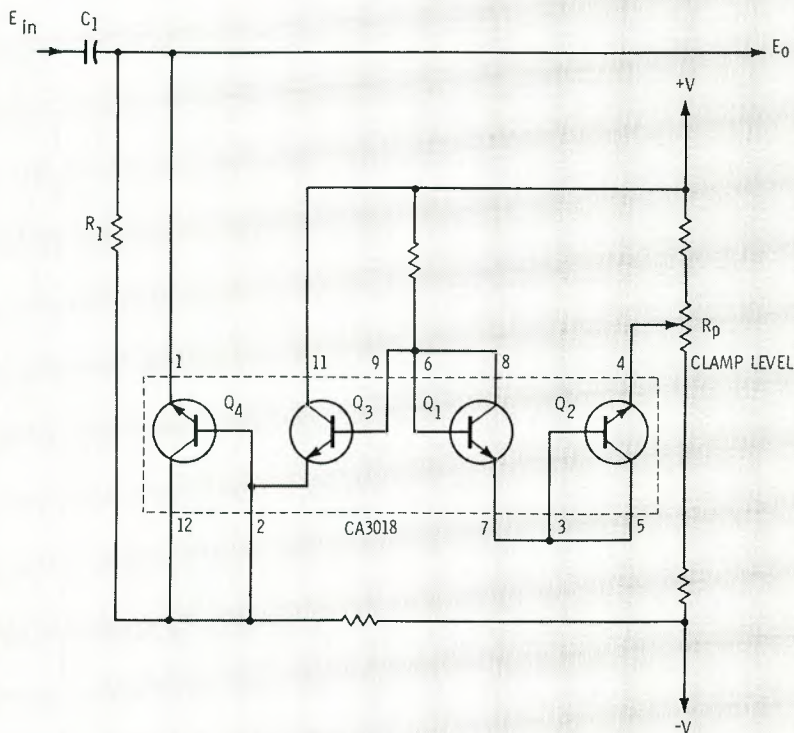

Fig. 2c Negative clamp with programmable reference level.

How to show the best profit picture in town.



Get the VHF transmitter with the best specs in the world.

Color is the medium that sells—and pays—and the new Maxim-Air can make the most of it!

The solid-state Maxim-Air TT-30FL is twice as good as the transmitter you're now using. It can help you attract more sponsors by providing you with a promotable difference they can see and appreciate—the best and most stable color signals in town!

What's more, you can forget about having to make rebates or make-up commercials. Maxim-Air not only offers you 100% better specs (and performance) than any other VHF made—but 100% redundancy as well! That's right, there are two of them (15-KW each).

You can forget about black-outs seconds before a touchdown, or smack in the middle of a \$10,000 commercial. If anything ever goes wrong with one 15-KW, the other one takes over—instantly, *automatically!* The odds against going off the air with Maxim-Air are virtually infinitesimal!

For a better profit picture cut a better picture on the home TV. Color it Maxim-Air!

For the complete Maxim-Air story, call your local RCA Broadcast Representative or write: RCA Broadcast Equipment, Building 15-5, Camden, New Jersey 08102.



THE NEW MAXIM-AIR TT-30FL 30-KW



RCA

RCA...Totally Responsive

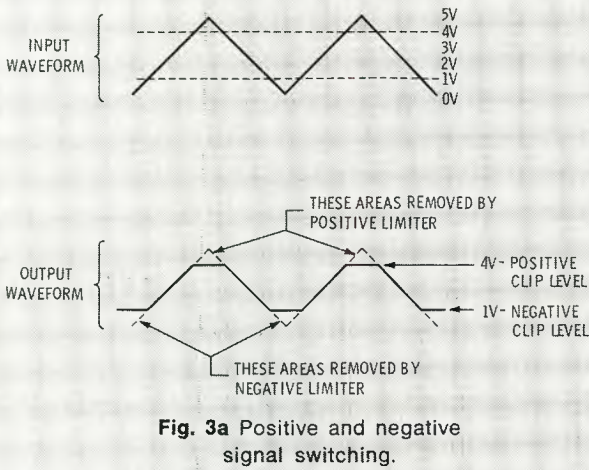

Fig. 3a Positive and negative signal switching.

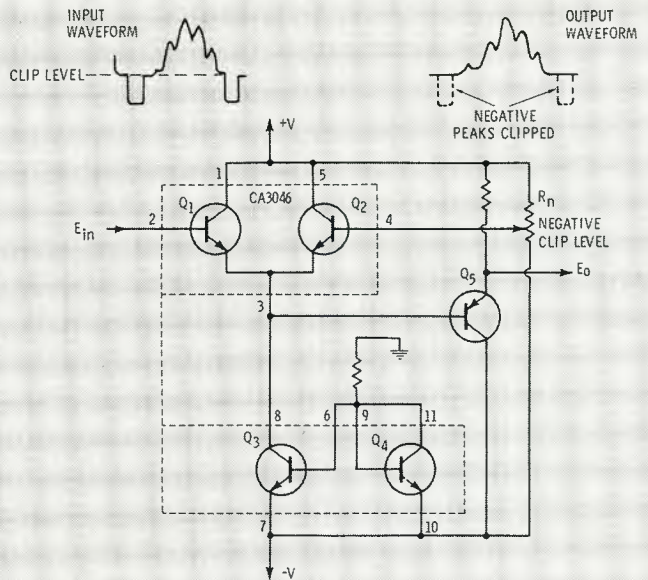

Fig. 3b Negative (black) limiter.

is desirable to keep the ratio of Q2 to Q1 current reasonably high (≈ 5 to 1) so the dynamic variations of Q1's conduction will be a small percentage of Q3's output.

Another virtue of this circuit is the fact that the extremely large

common mode range of the LMX71 (discussed in Part I) will allow clipping levels to be adjusted almost to the very limits of the supply potentials, a factor which enhances application suitability. In general, this circuit is useful where positive go-

ing signals must be clipped, but the range of current to be "sunk" by the IC is limited, such as the output of an NPN transistor or other current limited stages (such as those with source impedance shown as R_s). To cite one example, the output of the previously described negative limiter (Figure 3a) can drive this limiter directly and the combination forms a negative and positive peak limiting system.

Bi-directional Clipper

The third clipping circuit to be described provides both positive and negative shunt clipping in a simultaneous fashion. This is yet another use for the bi-directional clipper circuit introduced in Part II.

This version of the circuit (Figure 3d) is the same as the original version, except that it contains no series resistance in the shunt arms (Q2 top and Q4 bottom) to soften clipping action, as an abrupt clipping effect is desired.

As with the previous positive limiter, this circuit needs a series input impedance to work against, since it operates by shunting signals away from the output. This resistance (shown as R_{in}) must be provided for the circuit to operate properly, but it can be part of a preceding stage. Insofar as output drive considerations are concerned, a buffer circuit such as one of Part I's voltage followers is desirable, as the output must necessarily be fed through an input series resistance (R_{in}). If a voltage offset can be

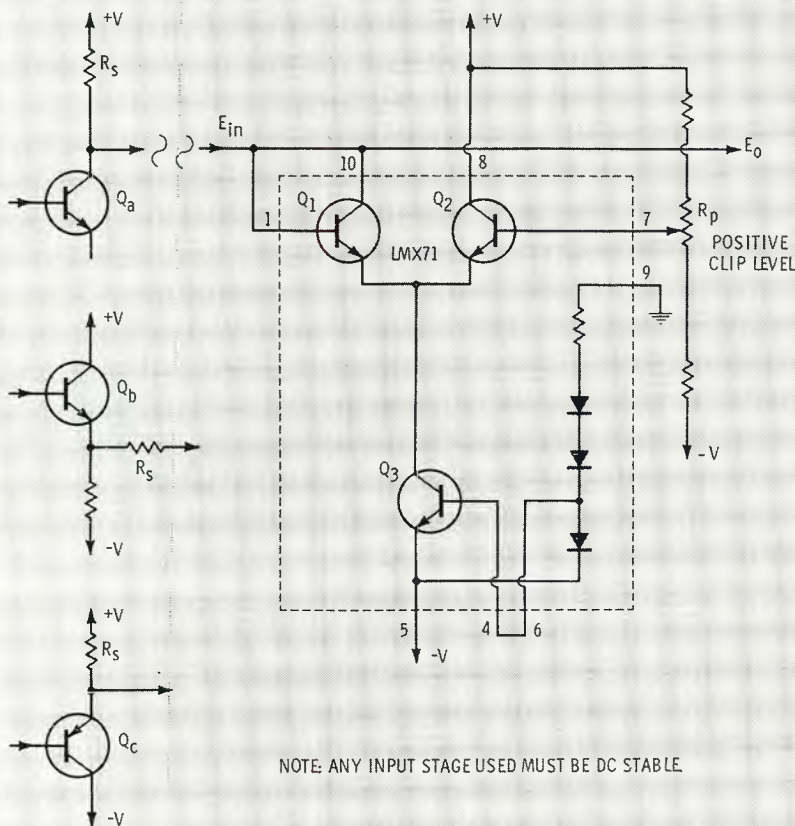

NOTE: ANY INPUT STAGE USED MUST BE DC STABLE.

Fig. 3c Positive (white) limiter.

When Stanton engineers get together, they draw the line.

The frequency response curve of the new Stanton 681 Calibration Standard is virtually a straight line from 10-20,000 Hz.

That's a guarantee.

In addition, channel separation must be 35 dB or greater at 1,000 Hz. Output must be 0.8 mv/cm/sec minimum.

If a 681 doesn't match these specifications when first tested, it's meticulously adjusted until it does.

Each 681 includes hand-entered specifications that verify that your 681 matches the original laboratory standard in every respect.

Nothing less would meet the needs of the professional studio engineers who use Stanton cartridges as their ref-

erence to approve test pressings. They must hear exactly what has been cut into the grooves. No more. No less.

But you don't have to be a professional to hear the difference a Stanton 681 Calibration Standard will make, especially with the "Longhair" brush which provides the clean grooves so essential for clear reproduction. The improvement in performance is immediately audible, even to the unpracticed ear.

The 681 is completely new, from its slim-line configuration to the incredibly low-mass moving system. The 681A with conical stylus is \$55.00, the 681EE with elliptical stylus, \$60.00.

For free literature, write to Stanton Magnetics, Inc., Plainview, L. I., N. Y.

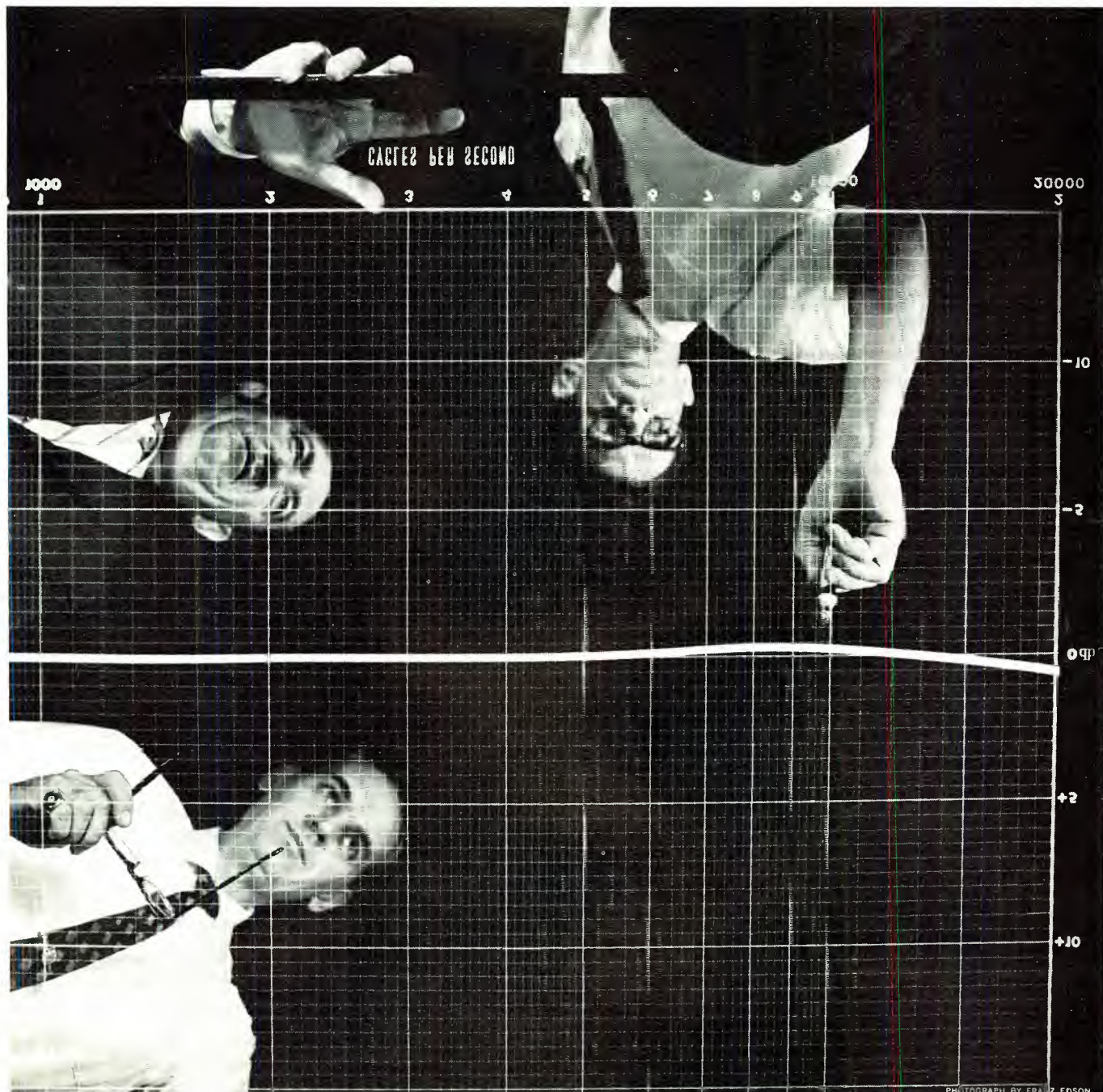

Circle Number 25 on Reader Reply Card

tolerated (or cancelled elsewhere) a simple emitter follower will suffice.

Gamma Correction Circuits

The function of a gamma correction circuit is to modify a normal linear input/output signal relationship into a predetermined law or relation. This common TV practice can necessitate either of two classes of circuits, gamma greater than 1 or gamma less than 1. Figure 4a graphs various output versus input curves which illustrate these gamma laws.

In this figure, the straight line curve (gamma=1) is the normal curve from a linear amplifier. A gamma value less than 1 (lower curve) has a compression-like characteristic. The upper curve (gamma greater than 1) is an expansion characteristic—gamma values of this

nature are typical of kinescopes.

To mate various devices in a system and end up with an overall linear characteristic, it is often necessary to modify some device's electrical output to a different gamma characteristic. One example is a lead-oxide tube camera displayed on a conventional monitor. The monitor gamma is between 2 and 3 and the PbO tube is unity. The gamma of this combo will be that of the kinescope with the PbO tube being unity, and the overall gamma of 2-3 will result in unnatural gray scale reproduction. Modification of the PbO tube's output to a gamma of .5 will result in a linear overall transfer curve.

Electrical circuits to accomplish this gamma correction are generally some form of non-linear circuit ele-

ment to approximate the desired curve. The techniques described here are multi-section approximations using level sensitive "losser" networks. This is by no means a new method, but the approach described here offers some unique advantages.

Gamma Correction— Values Less Than One

The circuit which is used to simulate a gamma curve of less than one (compression) is a combination of positive limiting circuits which introduce breaks in a normal linear output curve at predetermined levels (see Figure 4b). To visualize this action, assume a linearly rising sawtooth input E_{in} applied through the resistance R_{in} . At low voltage levels the resistance, R_{in} is virtually unloaded because of high impedance buffer amplifier A, and the signal passes unattenuated to the output. On the curve of 4b, this is slope #1. At a voltage level corresponding to break point number one, Positive Clipper #1 conducts, and places R_{b1} in parallel with the signal. This reduces the slope of the signal, and the output will now rise at a rate equal to slope number two. This continues until break point number two is reached, and Positive Clipper #2 conducts and introduces a third slope, causing the output to rise at an even slower rate.

Although this process can be continued by adding as many sections as desired, it should be obvious that this technique is introducing a compression-like characteristic to the signal. With suitable adjustment of clipping levels and slopes and sufficient sections to provide resolution, this technique can closely approximate any curve with slope less than unity.

The beauty of this approach is that completely temperature compensated break points are possible by using a Positive Clipper such as 3c or the positive half of 3d as the clipping elements, one clipper circuit for each break point. And of course, the break point voltages are very predictable due to the IC's matched monolithic parameters. Even remote programming is possible.

A circuit of this type, since it depends upon precise signal amplitudes to match a mathematical curve, is very sensitive to output loading. Therefore, a high input im-

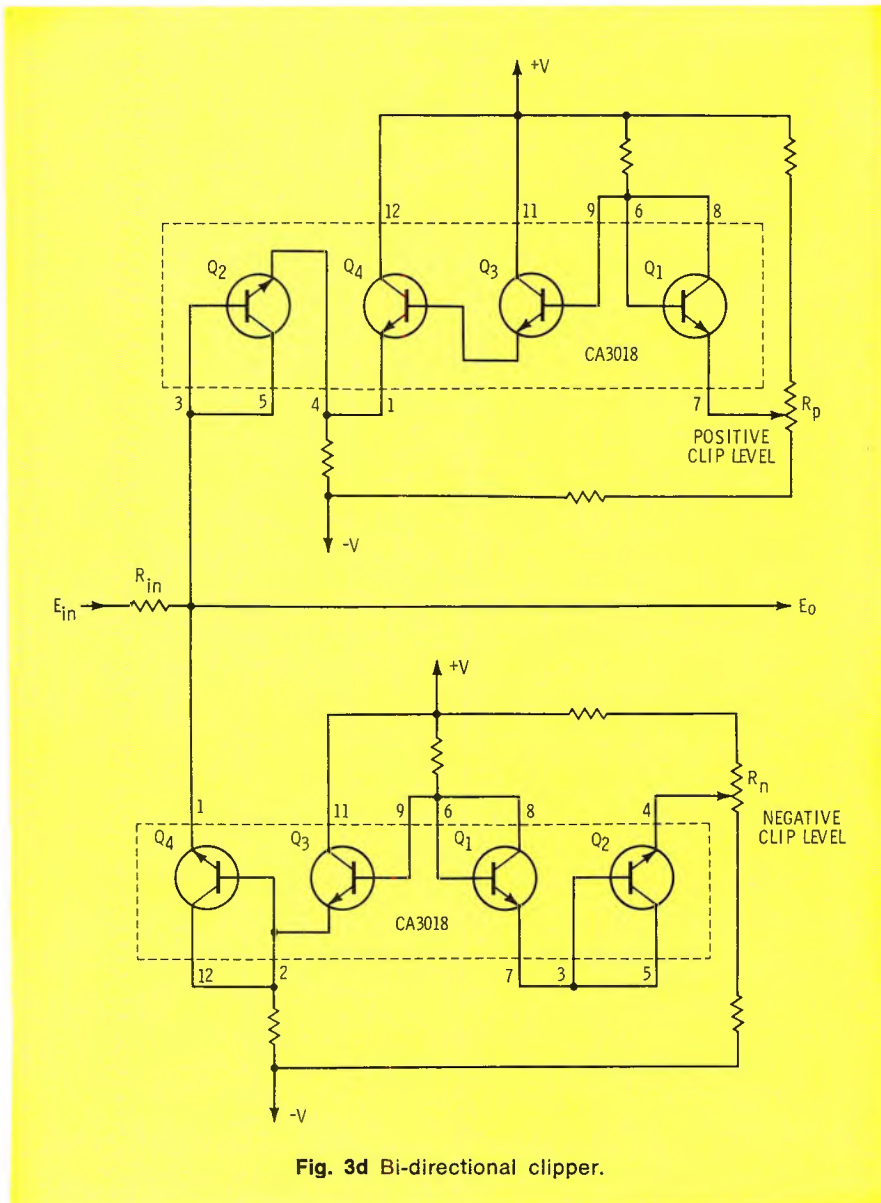

Fig. 3d Bi-directional clipper.

METROTECH PROFESSIONAL RECORDERS

The new 500-A Series reflects the concept that good design results in functional simplicity. This, combined with heavy duty construction and careful workmanship, has made these new recorders outstanding performers — assures you of dependable, trouble-free operation and long life.

Metrotech Recorders, Reproducers and Loggers — in networks and major stations everywhere.
Write for complete information.



Metrotech

670 National Avenue
Mountain View, California 94040
A Division Of Dictaphone

Circle Number 26 on Reader Reply Card

some standard video processing functions. The functions involved are DC restoration, video gain trim, black level control, composite blanking, white clip, composite sync insertion and a video line driver.

The functional diagram of this system is shown by Figure 6a. This

block diagram indicates the various processing functions and also the particular circuits on which they are based along with explanatory waveforms.

Referring to Figure 6b, the video waveform applied to the DC restorer as E_{in} is a black negative

signal, with peak-to-peak amplitude of a few volts. The DC restoration function is not detailed here, but can be any of the previous clamping techniques or preferably, a solid state driven clamp operating during horizontal blanking interval (using the horizontal drive signal E_1 shown

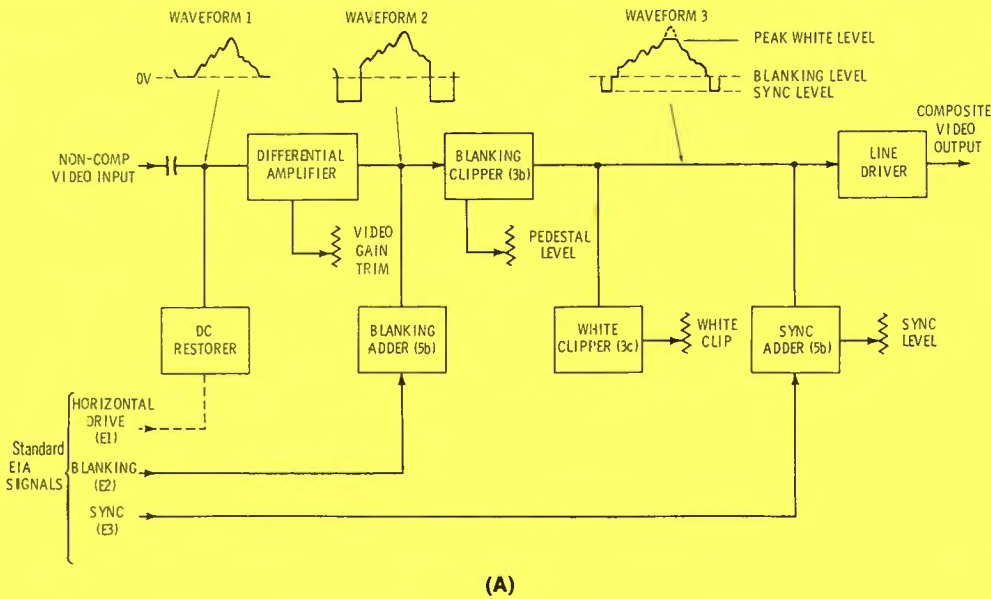
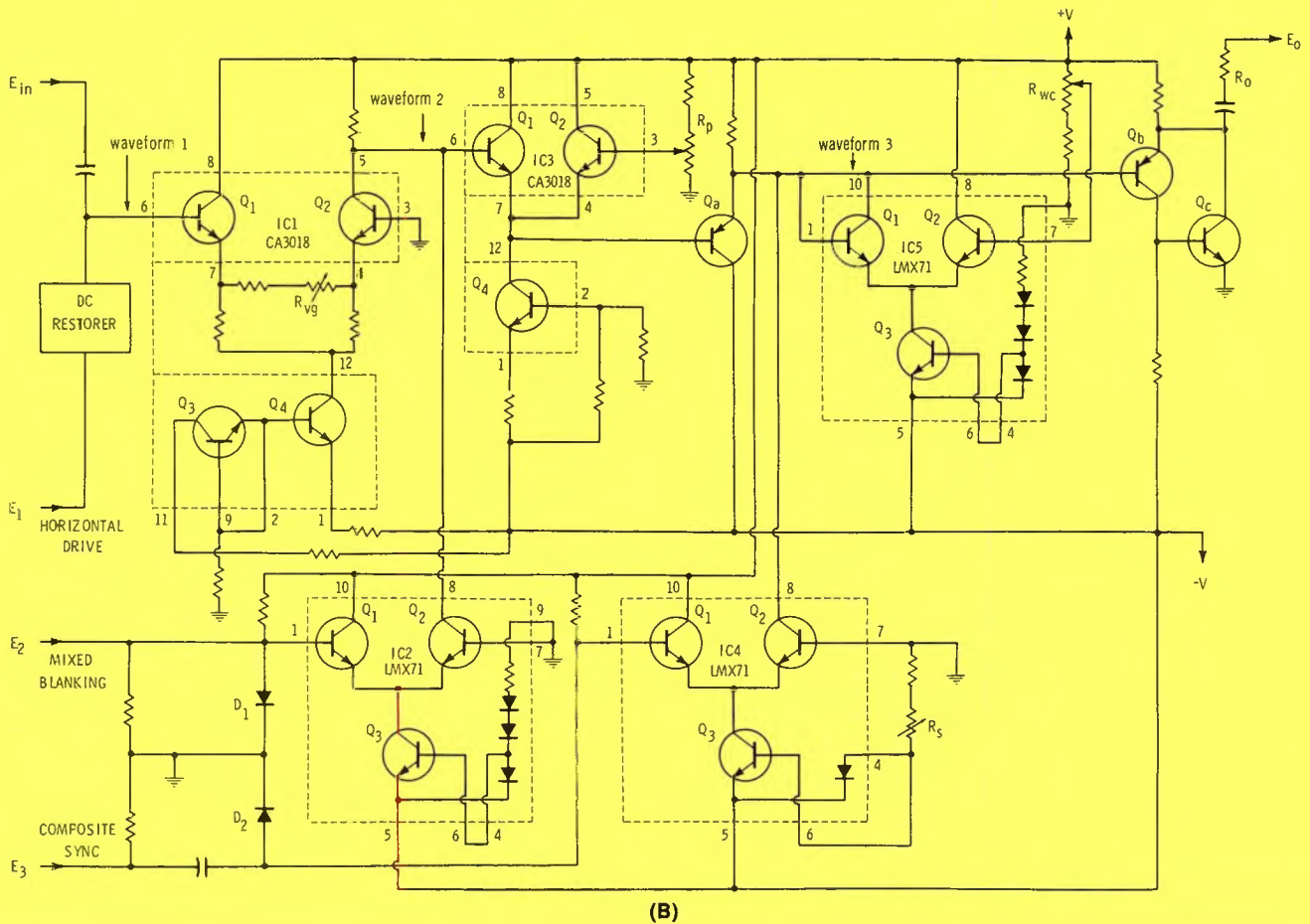

Fig. 6a Block diagram of video processor. (6b) Video processor system.



dotted). The signal applied to the base of IC1-Q1 then, is a black negative one with black peaks referenced to ground (See waveform 1).

This signal passes through IC1-Q1 which serves two purposes. It serves as a buffer element to the clamp and minimizes loading. It also forms one-half of a differential pair with IC1-Q2 and provides temperature compensation. The video signal path from IC1-Q1 to IC1-Q2 is made variable and the video trim control (Rvg) allows the signal applied to IC1-Q2 to be precisely adjusted. At the collector of this transistor, a non-inverted signal (still black negative) is present, but it now rides around a higher quiescent DC level. The stability of IC1-Q2's operating point is held constant by the regulated emitter current supplied by IC1-Q4. This stability is necessary so that the subsequent stages can clip signal levels accurately.

Composite blanking pulses are supplied by IC2, an LMX71 which limits the EIA blanking pulses (E2) and applies negative pulses to IC1-Q2's collector. The LMX71 is used here essentially as a comparator, with the right side referenced to ground and negative going pulses applied on the left via pin 1. Since normal EIA levels of 4 volts will overdrive this comparator, the output signal is quite independent of input amplitude variations over normal tolerances. At the base of IC3-Q1 then, the video signal has composite, negative going blanking signals added to the waveform (See waveform 2).

IC3 is a negative clipper, similar in concept to Figure 3b. The clip level control (Rp) is adjusted so the negative clipping point is just below black video peaks. This cleanly removes the large amplitude blanking pulses, and establishes a flat blanking level along with the proper setup (blanking to black level).

The output of Qa is fed to two stages, a shunt operated white clipper (IC5) and a sync adder, IC4. The white clipper formed by IC5 operates exactly as described in 3c, and peak video excursions are adjusted by Rwc. The sync adder is another limiter, exactly similar in concept to IC2, and adds sync pulses to the video signal at Qa's emitter.

Since the current supplied by IC4 is variable by adjusting Rs, this control serves as a sync pulse amplitude control. Due to the current limiting action of IC4 Q1-Q2, the sync level is independent of input levels, as was true for the blanking adder.

At this point the video signal is fully processed with sync, blanking, setup, and amplitude level controlled (waveform 3). All that remains is to apply the composite waveform to a line driver (Qb-Qc) and thence the output signal line. Qb-Qc form a unity gain, high current buffer with sufficient current capacity to drive a transmission line. The output signal is source-terminated by a resistor Ro, as the feedback pair Qb-Qc is essentially a zero-impedance source.

With this system, several important goals have been accomplished. All processing functions have been done with what amounts to zero temperature coefficient circuitry. The operational characteristics are quite attractive: inherently wideband configurations, self limiting blanking and sync levels, smooth clipping adjustments and precise amplitude control. These factors combine to form a step towards an optimized video control system.

Summary

This three-part series has endeavored to shed some illumination on the variety and versatility of IC differential and monolithic design techniques. In general, the use of these modules is attractive. In particular, they hold significant promise of powerful techniques to the video designer, and the examples presented here are intended to serve as stepping stones, as this study is by no means exhaustive. With the use of the cited references and a measure of ingenuity, the interested reader should be able to expand upon these starting points.

Acknowledgements:

I would like to gratefully acknowledge the help of the LM171-LM371 designer, Robert Hirschfeld of National Semiconductor, who was instrumental in initiating interest in this study. Several fellow workers also—Richard Groom, Steve Miller and John Hanna contributed quite helpfully in various forms during the course of this work.

OVER 200 BASIC JACKS



WITH ONE BASIC QUALITY



EXCELLENCE

SWITCHCRAFT PHONE "JAX"

Keep this one time-saving fact in mind: SWITCHCRAFT MAKES OVER 200 DIFFERENT PHONE JACKS, ALL OF INCOMPARABLY UNIFORM AND HIGH QUALITY, AT NO HIGHER COST THAN THE SECOND BEST JACKS. Period! New enclosed molded jacks . . . Tini-D and Hi-D Jax . . . phone jacks, Tini-Jax, Micro-Jax, Littel-Jax, Twin-Jax, Extension Jax, short and long frame Telephone-type Jax, Shielded Jax, Mil-types, 2-conductor or 3-conductor, stereo, bushing, P.C. board, rivet or jack panel mounting, thick panel jacks 1/4" or 3/8" bushing lengths, .2085", .250" or .210" bushing diameters, insulated or non-insulated jack sleeves . . . and more switching circuits available than any other commercial jacks on the market! Each is 100% quality inspected and hand adjusted prior to shipment. You name it—chances are it's "from stock," and listed in the incomparable line of Switchcraft Jacks.

SEND FOR CATALOGS J-101 and J-103 or see your Switchcraft Authorized Industrial Distributor for immediate delivery at factory prices.

SWITCHCRAFT[®]

5535 North Elston Avenue
Chicago, Illinois 60630

Circle Number 27 on Reader Reply Card

Q R K

*Announces a
Break Thru!!*

A TONE ARM THAT TRACKS WITH ONLY 1/2 GRAM!

Broadcasters can now use modern stereo cartridges in the QRK 101 tone arm without fear of skipping. This tone arm does not have to be weighted to assure proper tracking and thus will not destroy your records.

Other features are excellent cueing visibility; negligible skating force; one hole mounting; statically balanced; tracks on warped records; removable head; a maximum lateral tracking error 1.25 degrees.

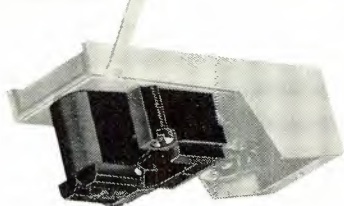

A CARTRIDGE THAT LASTS AND LASTS!!

The QRK Model F-3 stereo cartridge is designed to last under the punishment of broadcast "back cueing". Trackability unequalled; response to 35,000 cycles; channel separation 35 db; IM distortion 1% maximum.

QRK

**ELECTRONIC
PRODUCTS, INC.**

1568 NORTH SIERRA VISTA, FRESNO,
CALIFORNIA 93703 • Phone: 209 251-4213

Subsidiary of

CCA ELECTRONICS CORP.
716 JERSEY AVENUE, GLOUCESTER CITY,
NEW JERSEY 08030 • Phone: 609 456-1716

Circle Number 48 on Reader Reply Card

ENGINEER'S EXCHANGE

Gates Transmitter Tip

Here's a circuit that we installed in our BC-500GY Gates 500 watt AM transmitter. We had problems staying on the air during the lightning season and had to manually start the transmitter each time we kicked off. The series heater circuits of the time delays are attached to the drop side of the high-voltage contactor. When power is applied to the transmitter the delays warm up and becomes ready. If the transmitter kicks off from over-load the power is removed from the delay heaters and they begin to cool. The NC2 cools faster than the NO3 and closes the "start circuit" before the NO3 has a chance to open, thus restarting the transmitter. If there is

another overload immediately the same thing happens, but if more than two or three successive overloads occur in quick succession the heaters don't have time to complete their time delay action and the "start" circuit will remain open, leaving the transmitter off. A jumper is shown here. . . this can be taken off to a remote control over-ride function. Time from fully energized to re-set is about four seconds . . . and it works in any 220 volt system.

John E. "Ted" Thayer
Chief Engineer
Station KIKX
Tucson, Arizona

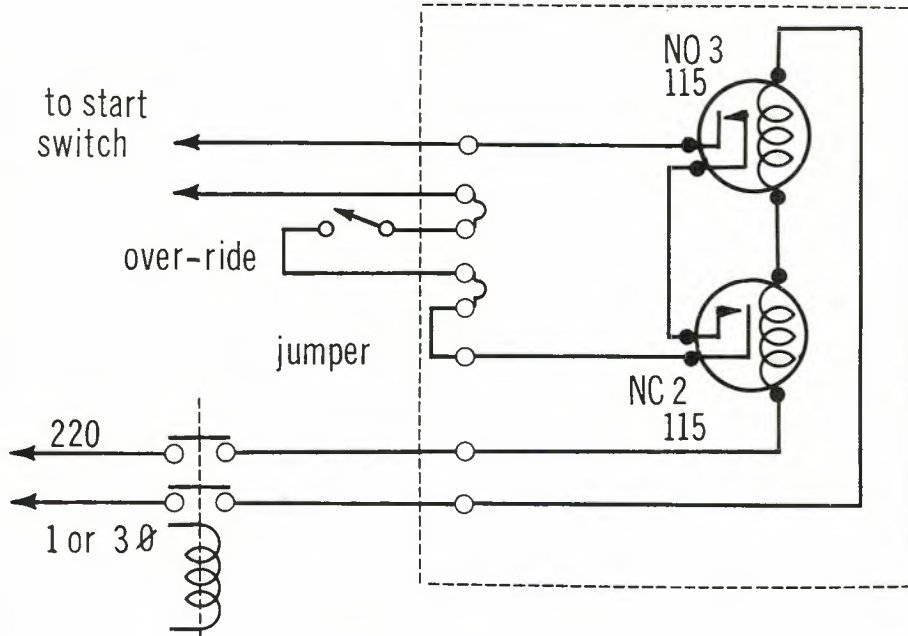

Schematic Showing Jumper

Using Old 4-400A's In the Modulator

The following item is not new or sensational but may have been overlooked by some engineering staffs.

We use the 4-400A and the later type numbers of this tube in our Bauer 707 transmitter final amplifier up to about 12 months before they have to be replaced to stay within the minus 10% power tolerance. While the tubes are no longer

satisfactory in the final amplifier, they may work quite well in the modulator.

There is one important restriction on their use in this manner. The static current, with the available bias voltage range, must be within limits. Fortunately, many of them will be.

We have several used tubes on our shelf. The procedure is to find two tubes for the modulator that have the same static current for a given bias setting. This is done by leaving one modulator tube out of its socket and inserting tubes in the other socket, noting the static current of each. When two tubes are found that have about the same static current, within 5 to 10 mills of each other, preferably exactly the same, the job is almost done.

The total static current can be corrected somewhat by adjusting the bias. Although new tubes usually are balanced, it is common procedure to make this check before buttoning up the modulator.

Most transmitter bias supplies will provide enough voltage to achieve the balance. However, tubes should not be used that will not meet the requirements of the next Proof. You may drop old 4-400A's into the modulator that provide adequate punch, but remember that sour (gassy), old tubes will have an effect on audio fidelity.

Once a used, balanced pair is found and the bias set within reasonable limits, you may find it necessary to raise the audio input to the transmitter slightly. At WEBJ we have had good success with this method of re-using these tubes.

There is no estimate as to how long used 4-400A's will perform in the modulator, but every month used is money saved.

**Gene Vinson, Engr.
Station WEBJ
Brewton, Alabama**

FCC Proposes Change Of Section 1.526

The FCC has proposed an amendment to Section 1.526 of the Rules which would make it mandatory for broadcast stations to hold "local inspection" files containing copies of applications and other material filed with the FCC for a period of seven years.

**SOUND FIDELITY
FOR THE 70's**

**KNOCK
IT OFF?
YOU CAN'T...**

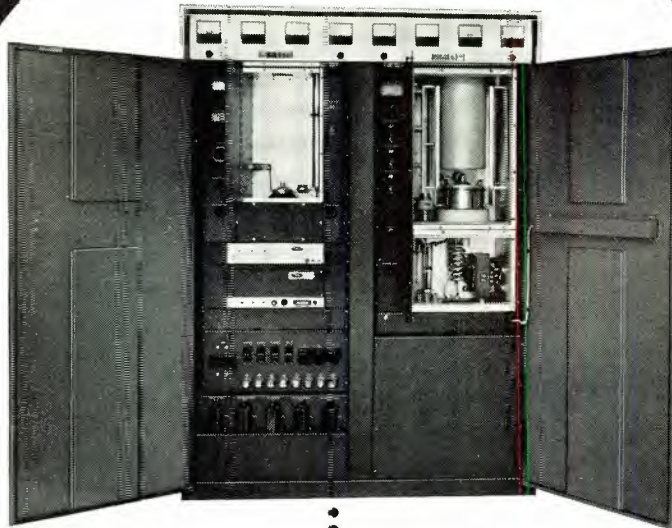

**YOU
HAVE
TO
TURN
IT
OFF!**

transmitter
capability



**AEL's
FM-20KB
TRANSMITTER**

If you're interested in fail-safe transmission around the clock, the FM-20KB is for you. Built-in standby capabilities and an easy-access cabinet loaded full of exciting features. Here are but a few: New solid state exciter, two tube design.

AMERICAN ELECTRONIC LABORATORIES, INC.
P.O. Box 552, Lansdale, Pa. 19446 • PHONE: 215/822-2929 TWX: 510/661-4976

Circle Number 28 on Reader Reply Card

Broadcast Engineering

1969 ANNUAL INDEX

AM STATIONS

All-Talk Studio	Nov., 30
Audio Network Control Unit	May, 48
Audio Proof Requirement Modified	Sept., 6
Co-Channel Interference	June, 48
Equalizing Phone Lines, Part I	Oct., 59
Equalizing Phone Lines, Part II Nov.,	54
Freeze to be Lifted?	June, 55
Modulation Monitors	April, 59
Portable Console	Aug., 48
Pre-sunrise Rules	Sept., 6
Proof of Performance	June, 28
PSA Audio Compensator	June, 46
RFE's Master Control System Sept.,	20
Remote Temperature Readout	March, 106
Station Clocks	May, 6
Transformer Maintenance	July, 46

ANTENNAS

Antennas On Ships	Feb., 6
Base Ammeter Readings	Oct., 57
Changing An FM Antenna	May, 28
Daytime Obstruction Lighting May,	45
Directional Antenna Inspection	April, 33
Directional Antenna Maintenance	May, 45
Impedance Mismatch	Aug., 8
Improving The KFGO Antenna July,	18
Replacing An FM Antenna.....	April, 26
Remote Antenna Ammeter.....	July, 47

ASSOCIATIONS

JCIC Report	June, 49
IBS Digest	Jan., 8
IEEE Digest	Jan., 10
AES Digest	Jan., 7
NAB Awards	March, 16
NAB Convention Program.....	March, 18
NAB Digest	Jan., 14
NAB Convention Report	May, 20
NAB Exhibits	March, 20
NAB Speakers and Awards March,	16
NAEB Digest	Jan., 18
NCTA Convention Report	Aug., 50
SBE Digest	Jan., 83
SMPTE Digest	Jan., 84

AUDIO

Building A Failure Alarm	Aug., 54
Equalizing Phone Lines, Part I	Oct., 59

Equalizing Phone Lines, Part II Nov.,	54
Mike & Line Phasing Testers.....	Feb., 42
Network Control	May, 48
Patching In The Studio	April, 38
Proof Requirement Modified.....	Sept. 6
PSA Audio Compensator	June, 46

AUTOMATION

Automated Phasor Design	Sept., 48
Computer Jam	Feb., 66
Computer Mystery	Sept., 52
Shifting to Station Automation	March, 53
New York Net	Nov., 62
South Carolina ETV	Oct., 39
Switcher Tightens Control.....	March, 40

CABLE TV

Co-Channel Interference	April, 32
Convention Report	Aug., 50
Copyright Bill	June, 57
FCC-CATV Procedures	Aug., 20
FCC Decisions	July, 58
Implied Freeze New Regulations	Feb., 20
Multiple Program Selection.....	Sept., 34
Quasi Laser Ling	July, 59
Retransmission Consent	Oct., 6
Satellite Usage	Aug., 26
Section 74.1107 Waivers	July, 60
Short-Haul Microwave Systems	April, 36
System Maintenance	Nov., 58
Task Force Report	Aug., 18
Technical Standards	Aug., 4
Tech Training	June, 57
Telco Systems	Oct., 19
Testing Drops	Oct., 20

CONSTRUCTION

All-Talk Studio	Nov., 30
Audio Network Control	July, 4
Audio Network Control	May, 48
Band Scanner	Sept., 56
EAN Receiver	July, 36
Emergency Power Changeover	Aug., 39
Equipment and Station Pride.....	May, 34
Failure Alarm	Aug., 54
High Voltage Silicon Rectifier Stacks	July, 30
Material On the Circuit	Oct., 56

Microphone and Phasing Testers	Feb., 42
Patching In The Studio	April, 38
Portable Console	Aug., 48
PSA Audio Compensator	June, 46
Remote Temperature Readout	March, 106
Silicon Rectifier Costs	Sept., 9
Solid-State Chroma Keyer	Aug., 44
Station Clocks-WWV	March, 6

DIRECT CURRENT

AM Audio Proof Modified	Sept., 6
AM Freeze	June, 55
AM-Indirect Power Measurements	Sept., 4
AM Treaty With Mexico	Sept., 4
CATV Retransmission Consent Test	Oct., 6
CATV Technical Standards	Aug., 4
ETC Medical Programs	June, 56
Field Strength Measurements in CATV Case	Feb., 40
FM Channel Assignment Proposals	Aug., 4
FM Modulation Monitors	Feb., 40
FM Stereo and SCA Monitors Aug.,	6
FM Translators And Boosters	March, 78
House Broadcast Bill	Sept., 6
Land Mobile Pot Boiling	Oct., 4
NAB Relaxed Operator Requirements	Aug., 6
New CATV Regulations	Feb., 39
New FCC Commissioner	June, 55
New Rules For Nighttime Operation	March, 77
Non-duplication Protection	May, 46
Non-duplication Rules	March, 78
Pay-TV Authorized	Feb., 39
Pre-Sunrise Authorizations	Oct., 4
Pre-Sunrise Rules for Clear Channels	Sept., 6
Short-Haul Microwave by CATV	April, 36
Power Output Meters	March, 77
U. S./Mexican Broadcasting Treaty	June, 56
UHF Land Mobile	April, 33
UHF Tuner Performance	March, 78
VHF Television Remote Control	March, 77

Western Hemisphere	
NTSC Color	May, 46

EDUCATIONAL BROADCASTING

College Radio	June, 8
Educational Tapes	Sept., 18
ETS Funding	March, 10
ETV Survey	March, 101
FCC on ITFS	Oct., 22
Ford Foundation	June, 8
New York Network	Nov., 62
Public TV Color	Aug., 12
Scrambled Medical Programs	June, 56
South Carolina ETV	Oct., 39
Switcher Tightens Quality Control	March, 40

ENGINEER'S EXCHANGE

Cartridge Maintenance	June, 61
Cartridge Maintenance	Aug., 56
Cartridge Motor Bearing Cures	Oct., 57
Cartridge Tape Tips	Aug., 56
Keeping Material On Circuit	Oct., 56
Modulation Monitors	April, 59
Recorder	March, 106
Remote Starting	April, 55
Remote Temperature Readout	March, 106
Salvaging Tapes	May, 77
Television Tape Counter	Sept., 54
Transistorized Colpitts Osc.	June, 60
Turntable Maintenance	May, 76

FCC ACTIONS

Anti-Smoking	May, 8
CARS Rules	April, 54
Discrimination Rules	Aug., 14
Fairness Rules	Sept., 64
FCC On CATV	Sept., 16
FCC Hours	Aug., 12
Four Network Operation	July, 56
Licensing	Feb., 4
Microwave Systems	June, 54
Monitors	Aug., 16
News Coverage	April, 54
Operations Report	May, 12
POPSI Charts	March, 98
Program Diversity	Aug., 66
Public Inspection	May, 73
Reference Levels	Sept., 9

Remote Control	March, 12
Renewal Dates	July, 6
Renewals Note	June, 6
Rules Violations	May, 10
Rules Violations	Nov., 68
Uses New FAA Form	July, 6

FM STATION

Channel Assignment Proposals	Aug., 4
Field Strength Proposal	Feb., 6
FM Legislation	Sept., 75
FM Proof of Performance	Aug., 10
Proof of Performance	May, 13
Proof of Performance	July, 4
Replacing An FM Antenna	July, 18
Standards of Modulation Monitors	Feb., 40
Stereo and SCA Monitors	Aug., 6
Translators and Boosters	March, 78

EMERGENCY BROADCASTING

Camille Report	Oct., 12
EBS Signaling System	Sept., 4
Emergency Broadcasting	Nov., 38
Emergency Generators	Oct., 8
EAN Message	Feb., 8
Generator Placement & Repair	Dec.,
KOMV Fire	May, 75
Standby Generators	Aug., 32
WELW Stolen	April, 6
Two Station Fine	Aug., 14
WEVD Cable Burned	June, 6
WLOX During Camille	Nov., 38

REMOTES

Camera On Telescope	Sept., 71
Helicopter Remotes	Feb., 36
Processing Apollo Signals	Sept., 40
New Paths for TV Remotes	Feb., 50
Remotes In Space	Aug., 26
Satellites Support	March, 8
Satellites Usage	July, 8

SPECTRUM

FCC Allocations	Aug., 16
FCC Land Mobile	April, 8
FCC Studies	Sept., 69
Land Mobile Pot Boiling	Oct., 4
Mexican Treaty	Feb., 6
NAB on Land Mobile	July, 10

Spectrum Engineering	May, 76
UHF Land Mobile Proposals	April, 33

SOLID STATE

All-Talk Studio	Nov., 30
Applications For IC Amplifiers	Sept., 26
Chroma Keyer	Aug., 44
High Voltage Rectifier Stacks	Aug., 39
IC Applications	Dec.,
Film Projector Recue	Sept., 38
Solid State Service Tips	Sept., 44
Transistor Audio Circuits	Feb., 22
Transistor Audio Circuits	March, 61
Transistor Audio Circuits	April, 42
Transistor Service	Nov., 48
Transistorized Colpitts Osc.	June, 50
Using FET's And IC's	July, 40

TAPES

Cartridge Maintenance	June, 61
Cartridge Maintenance	Aug., 56
Cartridge Motor Bearing Cures	Oct., 57
Cartridge Tape Tips	Aug., 56
Recorder	March, 106
Remote Cartridge Starting	April, 55
Salvaging Cartridges	May, 77
Television Tape Counter	Sept., 54
Turntable Maintenance	May, 76

TELEVISION

Calibration Of Power Output Meters	March, 77
Equipment & Station Pride	May, 34
Field Strength Proposal	Feb., 6
Film Processor, Part I	Oct., 24
Film Processor, Part II	Nov., 44
Lighting The Scene	July, 13
Light Level Control	June, 38
Penn. Powerhouse on UHF	April, 14
TV Proof Of Performance	July, 23
Remote Control Loop	June, 22
Slow-Motion Disc Principles	Feb., 14
Solid State Chroma Keyer	Aug., 44
Sweep Frequency Techniques	June, 12
Tape Counter	Sept., 54
UHF Tuner Performance	March, 78
VHF Remote Control	March, 77

TECHNICAL DATA

For further information, circle data identification number on reader service card.

100. **AXEL ELECTRONICS CORP.**—A new comprehensive catalog on Drimica High Voltage Capacitors is now available. The 16-page catalog covers complete and informative information on DC Capacitors, Mylar Wrap and Epoxy Case; Pulse Capacitors Mylar Wrap and Epoxy Case; Pulse Forming Network Design Data; Flat Disc, Low Inductance Energy Discharge Capacitors; and Flat Line Low Inductance Discharge Capacitors. The information is specifically important where the applications are required in the field of High Voltage-Low Inductance Energy Discharge-Pulse Forming Net-

works-AC Filtering-By-Pass-Coupling Blocking-Arc suppression and Power Factor Correction.

101. **COHU ELECTRONICS, INC.**—A two-page, two-color planning guide for broadcast television accessories is now available. Data sheet 6-469 uses photographs and a selection table to describe the various studio combinations available with the 2600 series video multiplexer, color bar encoder, colorlock, chroma detector, sync generator and color bar, black burst, dot bar, background and drive generators.
102. **COMPUTER PRODUCTS, INC.**—A six-page bulletin, ef-

fective September, 1969, covers Computer Products' complete line of low power octal mount, printed circuit mount and bench model regulated DC power supplies. Output voltages and currents range from 3.6 VDC @ 250 MA to 180 VDC @ 10 MA. Both dual and single output supplies are shown with complete specifications (electrical and mechanical), prices and delivery for all fifty-two models.

103. **CHRONO-LOG CORP.**—A two page Bulletin 4,000 describing the new low cost integrated circuit Time Code Generators is now available with a variety of options. The basic Series 4,000 Time Code Generator is priced at \$870. Among available options are a selection of IRIG and NASA time codes; BCD or NIXIE display; various time bases ranging from line frequency to an internal oscillator with a stability of 1 part in 10^7 per week; and several supply voltages. Accompanying the bulletin is a price list which allows users to select the options which meet their needs, make up the proper model number and determine the price. In addition to low cost, the Series 4,000 Time Code Generators are small in size, requiring as little as $1\frac{3}{4}$ " of panel height in a standard 19" rack.

104. **DATA DISC, INC.**—Three illustrated data sheets are now available. They describe and give typical applications for three new devices recently placed on the market by the Palo Alto, California, firm. The three equipment items covered by the new literature are: Wide-band Instrumentation Disc Recorders (4100 and 4250 Series) developed by the Video Division, Parallel Disc Memory (5200 Series) developed by the Display Division and the Disc Controller (1200 Series) for interfacing up to four Data Disc's 7200 Series Disc memories with a small computer developed by the Computer Products Division. All three units

The Perfect Log

STANCIL-HOFFMAN R-70

24 HR. 4 TRACK RECORDER



Here's a full 24 hour, 4 track logger that's so compact and versatile you can take it anywhere to handle any assignment with 100% dependability or rack mount it in the studio. A remarkable new series of silicon transistor plug-in amplifiers makes the R-70 the most versatile ever—AGC, recall, full remote or automatic control, stereo, fail-safe, synchronous time injection, etc. 4 channels round the clock, complete on just one 7" reel of $\frac{1}{4}$ " tape.

WRITE NOW FOR SPECIFICATIONS AND PRICES.

STANCIL-HOFFMAN CORP.

921 NORTH HIGHLAND, HOLLYWOOD, CALIFORNIA 90038

Circle Number 30 on Reader Reply Card

were shown for the first time at this year's WESCON in San Francisco.

105. **ELCO CORP.**—The revised, 52-page 1969 edition of the P. C. Connector Guide describes and illustrates 25 Varicon (metal-to-metal) connector series that conform to MIL-C-5400, MIL-E-8189, and MIL-T-21200; 14- and 16-pin DIP receptacles; and test probe receptacles. An illustrated three-page foldout chart, which indexes all Elco p. c. connectors, immediately identifies the connector required by the application. Connector contact spacings include .050", .100", .156", and .200", while contact terminations include solder (wire hole and p. c. tab), taper tab, taper pin receptacle, crimp, and wire-wrap post. Connector sizes range from 2 to 152 contacts.
106. **ELECTRONIC INDUSTRIES ASSOC.**—Information on buying, installing and servicing a color television set

is provided in a new booklet published by the National Better Business Bureau. The booklet contains hints on conditions that could affect the quality of picture reception, factors that determine charges for a service call, and what to expect from a service call.

107. **EQUIPTO**—The latest Steel Equipment Reference Manual No. 493 is now available. The new manual contains over 100 pages of standard steel storage, shop and office equipment, available for immediate shipment from stock. Over 17 pages are devoted to new products that have been added to a line of more than 3,000 products. New products shown in this catalog include handy tool trays, open safety grating, semi-portable work benches, cleaning benches, and are included with other storage, store, office, warehouse and shop equipment shown in the previous issue. The manual includes six instant action business reply cards to pro-

vide a means of quick communication for additional information or assistance.

108. **HANNAY**—A new 6-page bulletin on Reels is now available. The bulletin contains information on reels for cable storage, reels to handle live electric cable, and specifications and prices. Also includes information on explosion-proof switching, portable reel storage, and custom built reels for television and auxiliary power.
109. **JULIE RESEARCH LABORATORIES, INC.** — A new catalog covers the latest DC techniques for precision test and measurement in general production and engineering areas, as well as in standards and calibration laboratories; describing in detail Julie automated, computerized and manual systems and instruments and precision components. In its detailed descriptions and specifications of the wide range of Julie high accuracy instrument and systems lines, the 12-page cata-

Scala PARASLOT

Model SL8 for Channels 14-83
UHF low power TV transmitters
and translators

- The patented Paraslot Antenna is made of anodized, extra heavy wall precision machined aluminum tubing.
- Radiation elements are precision machined slots.
- No exterior projections; radiating elements are not exposed to weather.
- Maximum gain over isotropic source: 13.63 db.
- Maximum gain over dipole: 11.49 db.
- Minimum gain over isotropic source: 9.33 db.
- Minimum gain over dipole: 7.18 db.
- Total vertical beam width at half power point: 5.8
- 1.75 down tilt standard. Combined down tilt and null fill available.

Write for detailed specifications—and complete catalog on corner reflectors, color logs, UHF-VHF yagis, ground plane antennas, and Paraflector antennas by Scala.

SCALA RADIO CORPORATION
1970 Republic Ave., San Leandro, California 94577
(415) 351-3792

Circle Number 31 on Reader Reply Card



**ERASE
RECORD
REPRODUCE**
MONO - STEREO

Professional Direct Replacement Heads with complete written and pictorial instructions

Our factory will clean, rebuild, adjust and test your head ASSEMBLY...install new MMI heads... replace minor hardware and modify your gate to accept our "NON-POPPING" springs

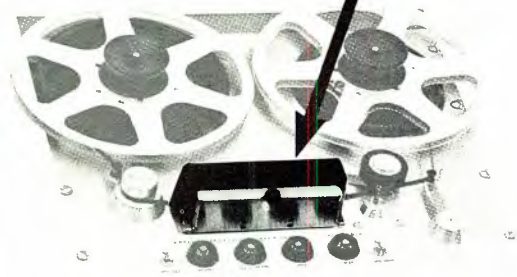

36 HOUR SERVICE - LOANERS AVAILABLE
(612) 884-7393

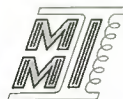

MINNEAPOLIS MAGNETIX, INC.

8125 PLEASANT AVE. SO., MINNEAPOLIS, MINN. 55420

Circle Number 32 on Reader Reply Card

log features a new medium-priced line including an AC/DC Differential Voltmeter, a Microvolt Potentiometer and Source; a new series of High Voltage and Ultra-High Voltage Dividers; a new Electronic Null Detector; a new series of Precision Decade Resistors; and a Portable Standard Reference Resistor.

110. **KALART** — Kalart/Victor Series 75MC3 projector bulletin illustrates and describes

**Send Your Tech Data
To:
Broadcast Engineering**

Why does **GBC** sell more replacement vidicons than all other suppliers combined?

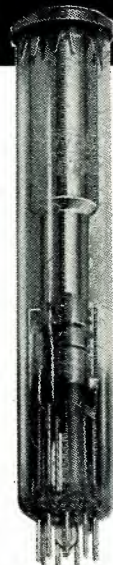

Because GBC offers top quality, fully guaranteed, factory sealed vidicons for less than half the price you'd have to pay anywhere else!

HITACHI 7038H	29.50
HITACHI 7735A High sensitivity	34.50
HITACHI 7262 (Replacement for Sony & Panasonic)	34.50
HITACHI 8507 (Separate mesh)	74.50

All vidicons sold in lots of five.
Add 10% for lesser quantities.

GBC Closed Circuit TV Corp.
74 Fifth Avenue, N.Y., N.Y. 10011 / (212) 989-4433

Circle Number 33 on Reader Reply Card

a new 16mm optical sound projector featuring the Marc 300 high intensity light source and power pack combination. Series 75MC3 provides four times more light output than 16mm projectors using standard incandescent lamps and is available in both 15-watt and 25-watt, RMS, full-power amplifiers. Other features include "snap-out" reel arms, exclusive safety film trips for film protection, top-mounted reels, and color-coded threading for simplified threading.

111. **KISTLER INSTRUMENT CORPORATION**—A new, four-page bulletin on the Company's Series 602 Universal Dynamic Pressure Probes, compact quartz sensors for measuring transient or cyclic pressures in environmental extremes. In addition to listing specifications common to the entire 602 series, bulletin No. 274-4/69, contains specific data on the various type 602 sensors available. Information includes descriptions of the thin 602 Probe and the 602 Probe mounted in precision-threaded adaptor. Models are classified according to specification performance data as well as special features such as "acceleration compensation," "ground isolation," and "hermetic sealing".
112. **KOPPERS**—A new technical bulletin describing properties, applications and standard stocked sizes of EXTREN fiber glass reinforced polyester (RP) structural shapes is now available. The bulletin dis-

cusses and gives data on mechanical, electrical, thermal, fire-retardant and other properties of sheet, rod, square bar and other shapes. A general corrosion resistance guide indicates recommendations for Extren RP use with 50 chemicals. Sizes and pounds per lineal foot are given for sheet and the following shapes: equal leg angles, channels, round and square tube, round and square bar, wide-flange beams and I-beams.

113. **LUXOR** — A new, 32-page catalog giving complete details of all Luxor products has been published by the Jack C. Coffey Co., Inc. More than 200 products for use in schools, churches, industry and government by audio visual departments, instructional materials centers, training departments, libraries and film departments are described in Catalog No. 3269. There are three series of library units for filing and storing AV and instructional materials: 10½" wide Landmark series, 19½" wide Leader series and the new 39" wide UnLimited series in bright, contemporary finishes. Other equipment shown in the catalog consists of mobile multi-height projector and TV receiver stands, mobile storage/projection centers, mobile video tape recorder console, the Luxor AV an instructional materials record system and various forms and materials for AV library use.
114. **LYNCH COMMUNICATION SYSTEMS** — A new eight-page brochure on "E" compatible signaling units is now available. Lynch B850 Inband Signaling Systems provide the means for transmitting E & M Dial, One-Way Loop Dial, or Foreign Exchange Signaling information over cable carrier, microwave multiplex, open-wire line carrier or a four-wire physical line facility using 2600 Hz for supervision and dial pulse information. Signaling units described include: "E4B" E & M Dial; "E3B plus Applique" E & M Signaling for use with

P15 MOBILE BROADCAST VAN HEATER:

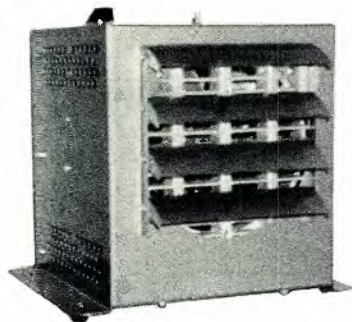

MODEL P15

- P15 Heater is built to Signal Corps specs.
- P15 Heater used aboard fixed & mobile radio stations, mobile T.V. Vans, remote AM/FM Stations, Pick-up vehicles, transmitter sites, etc.
- Broadcast stations will find heating equipment ideal for outdoor & indoor coverage. Built for rugged field performance. Can be portable or attached to floor.
- Also available is our lightweight & compact food warming Equipment available for remote sites.
- Write for full catalog on our electric space heaters & food warming equipment.

VALAD ELECTRIC HEATING CO.
71 COURTLAND ST., TARRYTOWN, NY 10591

Circle Number 34 on Reader Reply Card

2-wire line facilities; "E2L and E2S" Foreign Exchange Signaling, Loop Start; "E2L with E2LA, E2S with E2SA" Foreign Exchange Signaling, Ground Start or Loop Start; and "E2C and E2D" One-Way Loop Dial Signaling. All Lynch B850 transistorized signaling equipment is electrically equivalent to and will work on an end-to-end basis with the various types of Western Electric "E" type signaling systems.

115. **MAGNETICS INC.**—Twelve sizes of 550 Mu moly-permalloy flake cores, nine of them new, are described in a new illustrated bulletin. 550 Mu moly-permalloy cores, which are essentially "fixed gap" toroids, bridge the gap between 300 Mu power cores and nickel laminations for use in inductors, transformers, filters, chokes and coils. The bulletin describes how the 550 Mu cores reduce size, copper resistance and distributed capacity, improve temperature

stability and reduce costs. A table lists the nine new and three existing sizes, for which prototype quantities are available from stock.

116. **MALLORY CAPACITOR COMPANY**—A new technical bulletin describing the division's line of TDC solid electrolyte tantalum capacitors is now available. The Mallory TDC (Tantalum Dipped Capacitor) is a space saving, low cost solid electrotype capacitor and the new 8½ by 11 inch bulletin gives complete details of the four case sizes and wide range of ratings available. The capacitors have a hard, dip coated epoxy coating and are supplied with tinned nickel radial leads for applications in industrial, commercial and entertainment electronics equipment.
117. **MERIMAC RESEARCH & DEVELOPMENT, INC.**—A new 100-page catalog containing complete price and technical information on the company's line RF, IF and

microwave components is now available. The catalog includes separate sections covering Merrimac's extensive line of quadrature (90) hybrids, hybrid junctions, power dividers, directional couplers, attenuators, phase shifters, mixers and phase comparators, filters, and special products, plus a listing of all Merrimac domestic and foreign sales representatives. Each product section includes an introductory section containing general technical information, and specifications on each of Merrimac's standard and miniature sized components.

118. **MOTOROLA INC.**—A new precision instruments catalogue is now available. Extracted from the Motorola Buyer's Guide, the 36-page catalogue contains both general purpose test equipment and special two-way radio test equipment and service aids.
119. **MTI**—An illustrated four-page catalog sheet (MTI Publication 0569-1) describes the

NOW **AM WIRELESS REMOTE CONTROL**

With the recent approval of Docket # 17873 submitted by our firm over seven years ago. **AM stations** may now enjoy the benefits of total wireless remote control. Contact us for full information and **total system capabilities*** for AM wireless remote control.

* Aural STL systems; remote control and ancillary equipment; off-air modulation monitor . . . all solid state.



MOSELEY ASSOCIATES, INC.
SANTA BARBARA RESEARCH PARK

111 CASTILIAN DRIVE
GOLETA, CALIFORNIA 93017
(805) 968-9621

Circle Number 29 on Reader Reply Card

low light level capability of the Image Orithicon TV camera and its varied applications in industrial inspection, astronomical research, underwater CCTV and the medical and dental fields. The camera's many features are listed with emphasis on the extreme sensitivity of the "Orth" series (1,000 times more sensitive than Vidicon cameras). Also included are charts showing camera sensitivity comparison, imaging tube lag comparison, and comparison of photocathode spectral response in addition to detailed performance specifications.

120. **RCA ELECTRONIC COMPONENTS**—A new 12-page catalog describes mounting hardware supplied with RCA transistors, thyristors (triacs, SCR's, diacs) and silicon rectifiers. Included in this catalog are detailed exploded views to help illustrate the preferred procedures for mounting and connecting these solid-state devices into

equipment. A quick reference chart is also included to permit quick access to the appropriate mounting information for a specific device.

121. **SAN FERNANDO ELECTRIC MANUFACTURING CO.**—Specifications of RFI filters designed to attenuate fluorescent lamp-generated noise in computer centers, instrumented test and research laboratories, clean rooms and other installations are highlighted in a new data sheet. Major features of the type F-20064 West-Cap ballast filter detailed in the data sheet include: unique light weight (only eight ounces) combined with noise attenuation that meets or exceeds that of any RFI filter presently available; current rating from 4.0 to 6.0 amperes; voltage rating of 115-280 volts AC/DC for 50/60 cys.; high temperature; leads of six inch minimum length, 18 AWG stranded wire; special eyelet design that prevents abrading or cutting of the leads.

122. **STODDART ELECTRO SYSTEMS**—A brochure describing the new Microwave Interference Analyzer/Receiver Model NM-65T is now available. As described in the brochure, the Model NM-65T is all solid state, completely self contained, compact, light weight, field portable, and integral battery or AC-operated. The new instrument offers laboratory precision and exceptional reliability. These features make the Model NM-65T ideal for determining the source and analyzing the characteristics of electromagnetic interference. The brochure covers typical application; military specs and standards met by the instrument; special features; and performance specifications. The publication also displays the functional block diagram, outline and mounting diagram, and illustrated list of accessories.

123. **TECHNICAL ACCESSORIES COMPANY**—The spring 1969 catalog containing

specifications, dimensions and pricing on its line of several thousand electronic hardware components is now available. The reference and specification data catalog is designed for the specifying designer and engineer.

124. **TECHNICAL WIRE PRODUCTS, INC.**—A four-page data sheet covering technical information on Teckstrip is now available. Along with photos and engineering drawings, it describes Teckstrip as a resilient EMI/RFI shielding gasket combined with a solid extruded aluminum mounting strip. Supplied ready-to-mount, Teckstrip can be attached directly to an electronic enclosure by spot welding, screwing, riveting, or similar fastening techniques. In addition to adding stiffness and strength to a structure, the solid aluminum extrusion prevents gasket overcompression and provides a load-bearing element to meet most shock and vibration requirements.

125. **TELEMATION**—A six-page brochure describing TeleMation broadcast video switchers, audio and video distribution switchers and passive video switchers is now available. The brochure gives detailed specifications and describes features of the TPS-12X3 Vertical Interval Broadcast Switcher, the TPS-8X2 broadcast switcher with automatic preview; the Series TAS-12X/TVS-12X solid-state audio and video distribution switchers, and Series TVS-6X1 bridging or terminating switchers.

126. **TEXSCAN CORPORATION**—Catalog Sheet RC gives complete description and technical parameters of newly developed remote controlled attenuator line which has a life expectancy of 100,000 revolutions, minimum. Along with wide range these devices feature a broad frequency range, ruggedized construction, rapid switching time and a choice of BNC, TNC, N, or STM connectors.

LDA SERIES LAP-DISSOLVE AMPLIFIERS



- No Tracking Adjustments Required
- No Clamp Drive Pulses Required
- No Color Shift During Transition

LDA Series Lap-Dissolve Amplifiers assure a velvety transition between two signal inputs. All solid state, the units provide the signal handling characteristics of a high performance distribution amplifier. Photoelectric cells, remotely controlled by DC circuits, eliminate the possibility of color shifts and level changes; and differential phase and gain do not change even during the lap interval. For convenience, a Fader Arm control is optionally available.



**APPLIED ELECTRO
MECHANICS, INC.**
2350 Duke Street
Alexandria, Virginia 22314
Phone: (703) 548-2166

Circle Number 37 on Reader Reply Card

NEW PRODUCTS

(Use circle number on reader service card for further information)

Gates Breaks The Ice

Color TV Xmtr

The first complete line of VHF transmitters designed specifically for color has been introduced to the broadcasting industry by **Gates Radio Company**, a division of Harris-Intertype Corporation.

Gates' transmitters are now available to broadcasters for service on the high-band channels 7 to 13 at power outputs of 1300 watts, 13 kW, 18kW, 25 kW, and 50 kW. The low-band transmitters for channels 2 to 6 have outputs of 1300 watts, 13 kW, 18 kW and 25kW.

The unusual feature of the new color line is video IF Modulation, which according to Gates, produces a color signal of greatly improved quality. This new line is the first FCC type-accepted transmitters with IF Modulation for VHF TV service.

Color fidelity in the new line stems from Intermediate Frequency (IF) Modulation of the visual carrier, and straight-forward circuitry in the power amplifier stages. No excessive compensating circuits or video phase matching burden the generation and transmission of the color carrier.

IF Modulation needs fewer circuits to produce a fully processed color picture signal. Gates' system takes less than 1.0 volt of video signal to modulate the RF carrier, where other recent designs need as much as 70 volts for carrier modulation.

IF Modulation results in nearly perfect signal linearity. Thus, pre-distortion circuitry which degrades color fidelity is significantly reduced. Use of the ring modulator allows modulation percentages to approximately 2 percent. With this linearity and depth of modulation, good color performance is obtained even such colors as high saturated as yellow.

Circle Number 60 on Reader Reply Card

General Coverage Receiver

Hallicrafters is now in full production of its latest general communications receiver, the SX-122A.

By employing dual conversion on all bands, its obtains optimum image rejection. Coverage of 1.75 KHz through 34 MHz is aided by selectivity made possible by the use of a 50 KHz second-IF system with four high-Q, permeability-tuned circuits. Receiver selectivity is variable

in steps of 0.5, 2.5., and .5 KHz at 6 dB down.

Frequency stability is achieved by ceramic trimmers and coil forms in the first-conversion oscillator, extensive temperature compensation, voltage regulation of oscillators, and a crystal controlled, second conversion oscillator.

The tube complement includes: 6DC6 RF Amp; 6AU6 First Mixer; 6C4 Variable Osc.; 6DC6 IF Amp.; 6BL8 Second Mixer-Crystal Osc.; 6BA6 IF Amp.; 6BE6 Product Det.; 6BN8 AVC Amp., Rect., and AM Det.; 6GW8 Audio Amp. The noise limiter uses an IN456 diode.

Also, for the sake of maintenance and alignment, the new receiver uses a quick entry top cover. This eliminates removal of chassis from cabinet.

And while the SX-122A has not completely gotten away from string drives, some real progress has been made in the tuning section. The main dial is gear-connected to the main tuning capacitor. The front main tuning knob is string driven, but slippage will not affect the dial reading. Also, the bandspread to dial mechanism relies on a wire drive from the capacitor to the dial. Here again, the only string involved is the front knob, which will not cause tuning errors.

Provisions have been incorporated to accept a 100 KHz crystal calibrator to provide marker signals for checking calibration accuracy.

On the test bench at BE we found the SX-122A to be more than adequate for monitoring time signals from WWV, AM and SSB signals, foreign broadcasts, EBS, and for general local communications (Amateur and CB) monitoring during emergencies.

Circle Number 61 on Reader Reply Card



Tape Cartridges



All lengths and sizes stocked — fast service — highest quality

Series	Time at 7½ ips	Unit Price
300	20 sec. (13')	\$1.90
300	40 sec. (25')	1.95
300	70 sec. (44')	2.00
300	100 sec. (63')	2.15
300	140 sec. (88')	2.25
300	3½ min. (132')	2.40
300	5½ min. (207')	2.75
300	8½ min. (320')	3.55
300	10½ min. (394')	3.70
600	12½ min. (470')	5.30
600	16 min. (600')	5.95
1200	26 min. (975')	9.05
1200	31 min. (1163')	9.95

Also: DL cartridges (for Spotmaster delay machines), empty cartridges, bulk tape, tape-tags and other accessories.

ANY ASSORTMENT—NO MINIMUM ORDER

BROADCAST ELECTRONICS, INC.
A Filmways Company
3810 Brookville Rd., Silver Spring, Md. 20910

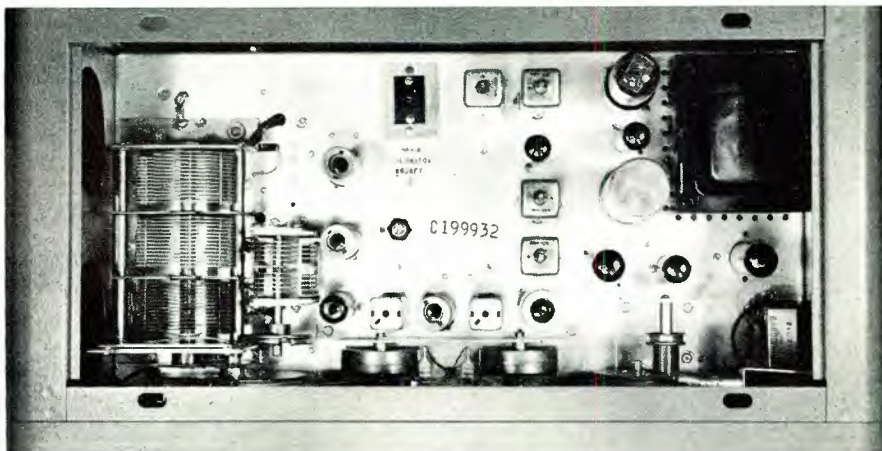

THE PENETRATOR

THE ONLY CIRCULARIZED
FM ANTENNA
WITH VARIABLE HORIZONTAL - TO -
VERTICAL GAIN RATIOS!

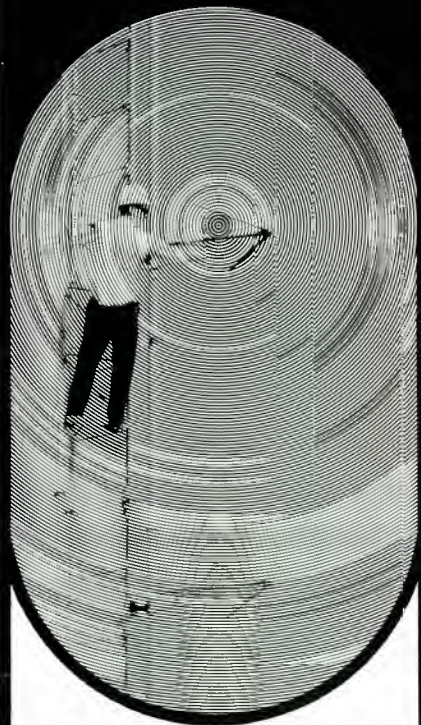

- JAMPRO'S new PENETRATOR FM antenna allows you to reach every listener in your signal area . . . even on the fringes. Penetrates more auto sets, and small portables, too.
- What's the secret? JAMPRO'S NEW PATENTED DESIGN offers you true circular polarization (not just a modified ring), and a greater VSWR band width for better stereo and SCA operation.
- EXCLUSIVE FIELD TRIMMING STUBS guarantee lower VSWR — on your tower, where it counts — of 1.08 to 1 (that's the lowest in the industry). Incidentally, so are our prices!

CALL US NOW!
LET'S TRADE ANTENNAS
(916) 383-1177

JAMPRO

ANTENNA COMPANY
A DIVISION OF COMPUTER EQUIPMENT CORP.
6939 Power Inn Road
Sacramento, California 95828

Circle Number 38 on Reader Reply Card

Head Cleaning Cartridge

A new head cleaning cartridge which permits automatic, daily maintenance of tape cartridge equipment is available from **Marathon Broadcast Equipment Sales Corporation**. Designed for easy use by routine operating personnel, the Model 301 Head Cleaning Cartridge eliminates danger of upsetting azimuth adjustment and the need for manual cleaning with alcohol and swabs.

The new cartridge contains a continuous tape loop which provides 20 seconds of programmed cleaning and lubrication. Specific segments



provide 5 seconds of light abrasive action, 5 seconds of lubrication, 5 seconds of polishing, and a final 5 seconds of lubrication. The Marathon cleaning cartridge incorporates advances in silicon carbide and chromium oxide technology applied to tape materials and provides proper cleaning action without damage to the head surface in any way.

It is designed for use once at the beginning of each broadcasting day. A pre-recorded cue tone stops the tape after a single cleaning cycle and leaves it ready for next use.

Circle Number 62 on Reader Reply Card

Oscilloscopes

Tektronix, Inc. announces the new 54 Series of oscilloscopes designed and manufactured by its English subsidiary, Telequipment Ltd. This series includes the dual-trace model D54, single trace model S54A, and its companion, the S54U, which is capable of being operated from internal batteries or an external DC source, as well as from the AC line. This series features solid-state design, including FET inputs



which are not usually available in oscilloscopes in this price range.

The basic specifications of the three instruments are identical: Vertical bandwidth from DC to 10 MHz. Deflection factors from 10 mV/cm to 50 V/cm in 12 steps, bandwidth is 10 MHz at 10 mV/cm sensitivity. Sweep rates from 200 ns/cm to 2 s/cm in 22 steps. 6x10-cm CRT.

Versatile triggering including TV line and field.

The Type D54 Dual-Trace Oscilloscope has four operating modes: Channel 1 only, Channel 2 only, Alternate, Chopped.

Circle Number 63 on Reader Reply Card

Audio Mixer

Visual Electronics has a new solid state mixer console featuring push-button selection of high level inputs to either of two mixers; built-in plug-in 8 watt amplifier; two switchable microphone inputs on mixer four (plug-in modules allow for mi-



crophone preamps to be substituted on mixer four); and full cue facilities.

Designed with production operation and small studio use in mind, the unit includes a VU meter and a clock.

Circle Number 64 on Reader Reply Card

**Gates has
a new line-up
of VHF-TV
Transmitters
see pages**

18 - 19

VTF Titlefile

The new Model VTF Titlefile is a random-access magnetic tape loop information storage and retrieval device specifically designed for interface with **Visual Electronics Corporation's** display control units. The Titlefile consists of a rack mounted tape deck with associated controller and a table mounted Address Control Keyboard.

The Titlefile stores up to 800 rows of display (up to 30,000 USASCII characters) on a 1/2-inch magnetic tape housed in a removable tape cartridge and arranged in a 15-inch loop configuration. A 9-channel read/write head is used to record 9 tracks on the 1/2-inch tape. Eight tracks are used for recording information. The 9th (center) track serves as a master clocking track to facilitate location of information recorded on the 8 data tracks.

Messages or titles may be composed on the associated Visual Display Control Unit and transferred onto the Titlefile in specific address locations as selected by the Titlefile Address Control Keyboard. Up to 800 rows of display information (24 or 32 characters per row) may be stored on one tape loop. Access to any row is via electronic addressing from the Address Control Keyboard, where a one, two, or three digit address provides access to any of the 800 rows or addresses in an average of 350 milliseconds. Addresses are sequentially arranged from 000 through address 799.

The Visual Titlefile features straight-forward mechanical design. The only moving parts are the rotating tape guide rollers, and the drive motor. Tape cartridge removal and replacement is simple and fast. The cartridge provides complete protection for the tape and is easily stored.

Circle Number 65 on Reader Reply Card

FET Meter

Sencore now has available a new FET meter, the FE149 Senior. Featuring pushbutton design and a response greater than many scopes, the FE149 accuracy is 1.5% on DC and 3% on AC.

And for measuring those low transistor voltages, the meter includes a range that is zero centered, reading up to .25 V either side. This assures checking transistor bias to less than .1 V. Also, the FE149

mirrored scales help prevent parallax errors on these critical readings.

Set up in nine DC and nine AC current ranges, the meter also will reach eight resistance ranges and will read up to 50 KV with a 39A21 high voltage probe.

The unit is designed for absolute meter and circuit protection against circuit overload. Housed in a non-breakable, scuff-proof steel case, the FE149 Senior operates on AC, on self-contained rechargeable batteries plugged in.

Circle Number 66 on Reader Reply Card

Carrier Generator

Vikoa has introduced its new C.W. Carrier Generator. The C.W. generator is engineered and designed for use in cable loss testing, dynamic amplifier testing, as a portable "Head End" to check out system sections when normal Head End signals are not available or are unreliable, for checking AGC performance composite or pilot type.

Also, in the use of several channels or a single channel for noise tests, cross-modulation test carriers, substitution carriers, etc. The C.W.

generator helps locate "hidden" noise inputs from broken connectors, loose covers by providing stable, noise-free unmodulated carriers which may be inserted at any point in a system from head-end to subscriber tap. Field checking for device loss, tilts, program channel suck-outs replacing variable system signals with stable sources, crystal controlled on low band, and high "Q" compensated cavities on high band.

Circle Number 67 on Reader Reply Card

Delay Cartridge

A unique tape delay cartridge having time lags up to sixty seconds for live AM and FM radio broadcast is available from the Automatic Tape Control Division of **Gates Radio Company**.

Gates' newly introduced cartridge is designed to provide delays from six to sixty seconds from audio input to audio output when a time lag is needed by studio personnel for live shows. The unit is ideally suited to audience participation shows, panel discussions and interviews. A tape erase element is contained

This is the old
EMT-140st
Reverberation Unit.

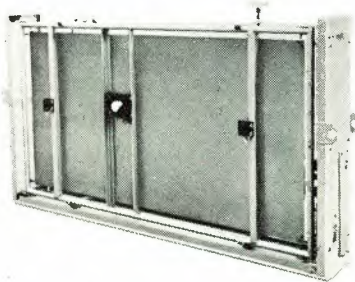

This is the
new one.

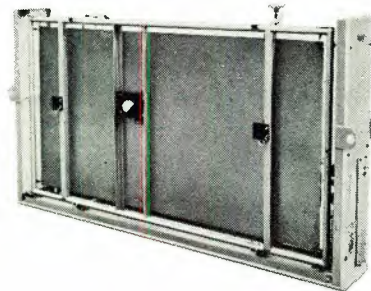

What's the difference?

We've made the amplifier unit solid state. And you can now obtain an inexpensive decay period remote controller.

Nothing else has changed in this superb unit. The EMT-140st is still the world standard in the recording and broadcasting industries. Its renowned steel plate device gives you the same unmatched stereo/mono performance. And increased fringe area reception for AM broadcasts. And unusual flexibility—its decay period can be varied from 0.5 to 5.0 seconds. (Try that with an echo chamber!)

These are just a few of the reasons why every major record company and independent recording studio owns at least one EMT-140st Reverberation Unit. Right now, more than 1500 are in use from coast-to-coast; more than 2500 throughout the world.

For the complete story, write today for our free 8-page brochure. It can make quite a difference for you.

GOTHAM
AUDIO CORPORATION
2 West 46th Street, New York, N. Y. 10036 (212) CO 5-4111
1710 N. LaBrea Ave., Hollywood, Ca 90046 (213) 874 4444
In Canada: J-Mar Electronics Ltd

Circle Number 39 on Reader Reply Card

Scala

COLOR LOG

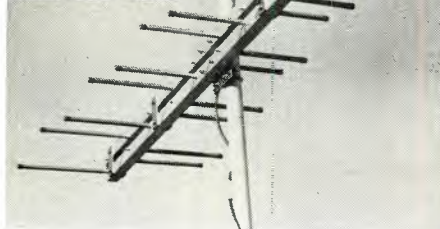

Model CL 26 & CL 713
VHF TV Channels 2-13

Applications ● VHF TV pick-up & transmitting ● CATV ● Commercial off-the-air monitoring

- **A frequency-independent array** designed to meet the most exacting requirements of VHF TV pick-up antennas.
- **Excellent color response.** Careful design and exhaustive quality control guarantee that the gain will be held to less than 1/2db throughout the channel.
- **High gain:** Unique combination of double boom and flexible transmission line makes it possible to take advantage of larger active regions, resulting in more efficiency. Model CL26 covers channels 2-6 with gain exceeding 10 1/2db over isotropic source. CL713 covers channel 7-13, with gain exceeding 11db over isotropic source.
- **Lower tower load:** Two models cover all 12 VHF TV channels, providing a coverage equal to or exceeding that of a dozen 5-element single-channel yagis.
- **Co-channel rejection** is possible because the Scala Color Log has a minimum of side lobes and a very high front-to-back ratio. Special arrays can be designed to solve additional co-channel problems.
- **Thoroughly tested:** This product is the result of two years of research; and before release to the CATV industry, 24 Color Logs were field-tested (for a full year) nationwide.
- **Extremely rugged:** Booms are 2" x 2" square 6061-T6 aluminum tube. Elements are 3/4" OD tubing laminated over 5/8" tubing, fastened to boom with 1/2" studs locked in position with 1/2" lock nuts. Fastenings are stainless steel. Scala Color Logs are fastened to tower at the balance point, not on an end, where a small load on the opposite end can cause an extreme load to tower and mounting brackets.
- **Experience:** Scala developed the first professional CATV antenna. The third CATV system in the country is still using its original Scala Yagis.

Write for detailed specifications—and complete catalog on corner reflectors, color logs, UHF-VHF yagis, ground plane antennas, and Paraslot and Paraflector antennas by Scala.

SCALA RADIO CORPORATION
1970 Republic Ave.,
San Leandro, California 94577
(415) 351-3792

Circle Number 40 on Reader Reply Card

within the cartridge causing an erasure of 50 dB or more.

No special changes or additions are required for the cartridge machine. When using a standard, direct drive record-playback unit, the studio technician simply inserts the delay cartridge into the machine to set up a delay system.

Delay time varies from six seconds to one minute depending on how the tape is wound on the cartridge. A delay period can be changed by readjusting the tape wind.

Over ten minutes of tape on each cartridge greatly reduces tape wear and also leaves splice "dip" unnoticeable. This makes the cartridge superior to other tape delays systems where one point on the tape passes the heads as often as once every six seconds.

Circle Number 68 on Reader Reply Card

FM Transmitter

Collins Radio Company now has available a new 20 kw FM transmitter. Called the 831G-1, this transmitter uses solid state on-off switching and is equipped with automatic power output control.

The 831G-1 also offers front panel tuning with complete metering and control facilities on its extended control panel. The direct FM all solid state exciter offers such options as stereo multiplex and an SCA generator. The manufacturer claims the transmitter will provide extended uninterrupted service.

Circle Number 69 on Reader Reply Card

Equalizer-Amplifier

Telemet is now offering an equalizer-amplifier designed to correct

"soft" picture problems such as streaks and exponential undershoots and undershoots.

The color/monochrome equalizer-amplifier #3205 permits on-air adjustments of phase disturbances in the troublesome 15 KHz to 500 KHz range. This is accomplished at base band before switching into the program line.

This fully transistorized unit, with several in use at Cape Kennedy, boosts both color and monochrome signals to desired strengths. It weighs just 6 1/2 pounds and will fit a 19-inch rack.

Circle Number 70 on Reader Reply Card

Videographic Kit

A Videographic Kit for instant production of visual aids has been developed by **Sony Corporation of America**.

The Videographic Kit contains six sheets of lettering, four sheets of illustrations, 12 reuseable visual boards, a lettering level, letter removal tape, a burnishing tool with crafting point, a felt tip pen, a desk top easel and an instruction book.

The kit is designed to replace time-consuming, make-shift efforts necessary to put together effective visuals for closed circuit productions.

Circle Number 71 on Reader Reply Card

Send Your News To

Broadcast Engineering

1014 Wyandotte
Kansas City, Mo.
64105



EXPAND YOUR PLAYBACK CAPABILITY

This advanced concept for handling tape cartridges offers separate fingertip controls for each deck. Independent capstan/drive motors, too. Convenient modular construction. Cabinet optional. Stereo or Monaural. 2nd and 3rd cue tone optional.



A DIVISION OF COMPUTER EQUIPMENT CORPORATION
5851 FLORIN-PERKINS ROAD SACRAMENTO, CALIFORNIA 95828 (916) 383-5353

Circle Number 41 on Reader Reply Card

PEOPLE IN THE NEWS

NAB Appoints Engineering Conference Committee

Vincent T. Wasilewski, president of the National Association of Broadcasters, has announced the composition of its Engineering Conference Committee.

Chairman is Lee R. Wallenhaupt, vice president for engineering, The WSJS Stations, Winston-Salem, N.C.

Other committee members are Albin R. Hillstrom, director of engineering, KOOL, Phoenix, Ariz.; Eldon Kanago, chief engineer, KICD, Spencer, Iowa; Leslie S. Learned, vice president for engineering, Mutual Broadcasting System, New York, N.Y.; Richard T. Monroe, vice president for engineering, Westinghouse Broadcasting Co., New York, N.Y.; James D. Parker, staff consultant, telecommunications, CBS Television Network, New York.

Royce LaVerne Pointer, director of broadcast engineering, American Broadcasting Co., New York; Russel B. Pope, director of engineering, Golden Empire Broadcasting Co., Chico, Calif.; Roland R. Richardt, director of engineering, WSAU, Wausau, Wisc.; William H. Trevarthen, vice president, operations and engineering, National Broadcasting Co., New York, and Philip Whitney, general manager, WINC, Winchester, Va.

The Engineering Conference Committee will plan for next year's annual conference to be held in Chicago in conjunction with NAB's 48th annual convention April 5-8.

Technical Director Named

The appointment of Steve Nelson to the newly created position of Technical Director for Metromedia Radio News was announced by Alan Walden, Vice President for News, Metromedia Radio.

Nelson, who assumes his new role effective immediately, will be based at Metromedia News' National Bureau in Washington, D. C.

Included in his responsibilities will be the management of all technical operations involved in the voice new agency's coverage of national and global events.

Nelson began his broadcasting career in New York in 1965 as Chief Engineer of WFUV, Fordham University's FM station. He subsequently worked WPAC Radio (Patchogue, N. Y.), and joined Metromedia Radio's WNEW (New York) in June, 1966. The following October he began working in the WNEW Newsroom. When Metromedia Radio developed a national news service, Nelson became actively involved in technical arrangements for covering such events as the Martin Luther King Funeral in Atlanta, the 1968 political primaries, conventions and elections.

Boulding Named National Program Director

Sonderling Broadcasting Corporation has appointed Jerrold M. Boulding to the posts of Vice President of the Radio Division and National Program Director, it was announced by Alan Henry, executive vice president. Both are newly formed positions within the diversified communications company.

Boulding's new duties include serving as advisor to the managers of Sonderling's ten AM and FM radio stations on programing and anchillary matters, assisting in devising policy and solving problems in programming, and making recommendations concerning broadcasting personnel. In addition, he will continue as operations manager of the group's New York Station, WWRL, a post he has held for the past year.

The new official began his broadcasting career as an announcer with Station WILY, Pittsburgh, in 1954 while still a college student. Subsequently, he was affiliated with several other broadcasting organizations, including WEBB, Baltimore,

For any Vidicon camera you put here...

Canon can put 6 rear drive zoom lenses here.



And they're all interchangeable . . . without changing the rear drive controls. So you can swap the 4:1 Canon zoom on your Ampex camera with the 12:1 Canon on your GBC. Or, if you need a faster lens, add our 15-120mm f/1.3 (the fastest zoom around) without having to replace your control drive.

Canon gives you the biggest zoom selection, too, in 4X, 5X, 6X, 8X, 10X and 12X ratios. All available manually operated, with interchangeable rear rod or cable drive, or with powered remote control of focus, zoom and iris. (There's even an automatic iris version of our 25-100mm remote lens.)

Need zooms for Plumbicons or Image Orthicons? We have them, too. Plus fixed focal length lenses for every "C" mount application. All with the optical precision for which Canon is famous. Write for full information.

The lens you need is made by

Canon

Canon U.S.A., Inc. 64-10 Queens Boulevard
Woodside, N. Y. 11377

Please send information on manual zooms, remote-control zooms, fixed focal length lenses for Vidicon, Image Orthicon, Plumbicon TV cameras.

Name _____

Title _____

Company _____

Address _____

City _____ State _____ Zip _____

Circle Number 42 on Reader Reply Card

as program director; WOL, Washington, D. C., as production director and announcer; KJCK, Kansas City; WAMO, Pittsburgh; and KSAN, San Francisco.

Stein To NAEB Staff

George Stein, formerly systems analyst for Pittsburgh Plate Glass Industries, Inc., has joined the NAEB staff as director of the newly formed information gathering, retrieval and dissemination system, and will be responsible for its de-

velopment. The project has been funded by the Corporation for Public Broadcasting which will also utilize its services.

WCCO Technicians Promoted

Five technicians with a total of 75 years' service at WCCO Television, Minneapolis-St. Paul, have been promoted to assistant supervisors, according to an announcement by Sherman K. Headley, station general manager.

Those receiving the new classification are Jerry Bergstrom, Dave Erickson, John Sieberz, Jim Vaughn and Roy Westberg.

"These men have all been with WCCO Television for many years," said Engineering Director John Sherman in recommending the promotions, "and have exemplified themselves by their knowledge, devotion to duty and enthusiasm."

Arkansas Broadcasters Assoc. Elections

W. N. "Bill" Cate of Walnut Ridge was elected president of the Arkansas Broadcasters Association at a meeting of the board of directors during the annual summer convention in Hot Springs. Cate succeeds Preston Bridges of Benton.

The new president is part-owner and general manager of radio station KRLW, Walnut Ridge. He was elected to the ABA board of directors in 1967 and has served as secretary-treasurer and first vice president.

Other officers elected at the convention in Hot Springs are W. J. "Dub" Wheeler of KHOZ, Harrison, first vice president; Jack Freeze of KFPW, Fort Smith, second vice president and J. C. Willis of KVOM, Morrilton, secretary-treasurer.

New board members elected during a business session at the convention are B. G. Robertson of television station KTHV, Little Rock; Michael Horne of KARV, Russellville and W. H. "Hi" Mayor of KBRI, Brinkley.

Haas Presented Pioneer Award

Julian F. Haas of Crossett was presented the annual "Pioneer Award" plaque at the closing luncheon of the summer convention in Hot Springs.

Haas is a native of Shreveport, Louisiana but has spent most of his life in the broadcast industry in Arkansas. He joined KARK in Little Rock on January 1, 1941 as an account executive. When he left the

Spotmaster Multiple Cartridge Playback Units

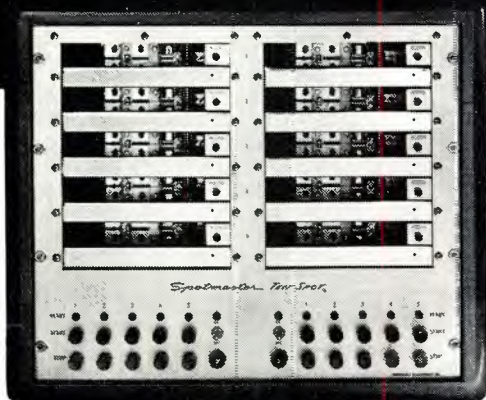

Ten • Spot Model 610B

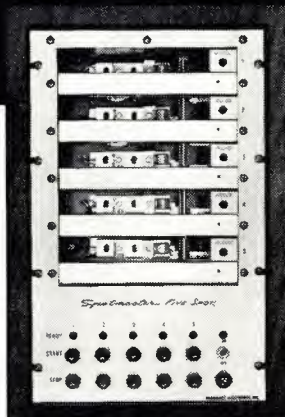

Five • Spot Model 605B

... bringing a new dimension to pushbutton broadcasting

Spotmaster Ten • Spot (holding 10 cartridges) and Five • Spot (holding five) will reproduce any NAB Type A or B cartridge instantly at the push of a button . . . at random or in sequence. They may be operated manually or incorporated into programmed automation systems, using one, two or three NAB standard electronic cueing tones.

The Ten • Spot is designed for 19" rack mounting while the Five • Spot is available either in an attractive walnut-finished case or with a 19" front panel containing a cartridge storage cubicle. Both are backed by Spotmaster's iron-clad full-year guarantee.

For further information about these and other Spotmaster cartridge tape units, call or write today. Remember, Broadcast Electronics is the No. 1 designer/producer of broadcast quality cartridge tape equipment . . . worldwide!

BROADCAST ELECTRONICS, INC.

8810 Brookville Road, Silver Spring, Maryland 20910; Area Code 301, 588-4983



Little Rock station in 1952, he was commercial manager.

From 1952 until this summer, Haas owned and operated radio station KAGH in Crossett. He is still affiliated with the station and is a member of the current ABA board of directors.

Furman Promoted

John D. Furman, Jr., promotion manager for WSB-TV, has been promoted to coordinator of broadcast standards for the parent company, Cox Broadcasting Corporation, effective December 1, 1969.

In the newly created position, Furman will work with managers of all CBC stations. He will report to Michael S. Kievman, vice president in charge of programming for CBC. In addition to Atlanta's WSB AM-FM-TV, Cox owns stations WIIC-TV, Pittsburgh; WHIO AM-FM-TV, Dayton; WSOC AM-FM-TV, Charlotte; WIOD AM-FM, Miami; and KTVU (TV), San Francisco-Oakland.

NAB Appoints Renne

The National Association of Broadcasters announced that Lynn W. Renne of Crystal Lake, Ill., has been appointed regional manager of the mountain states region.

Prior to joining NAB, Renne served as general manager and later president of WCLR, Crystal Lake, and was president and part owner of the Lake-Valley Broadcasters, Inc., before it sold the station October 1.



"Quick! Circle item 6A on the Reader Reply Card."

all systems go!

The cumbersome four or more piece FM monitoring systems are going. Belar Monitors do a more accurate job, as totally integrated one, two or three-piece systems. The FM Frequency and Modulation Monitor measures both frequency deviation and modulation functions—the only unit to do both. The Stereo Frequency and Modulation Monitor has everything built in—phase discriminator, exclusive 19 kHz frequency meter, and test functions. The SCA Frequency and Modulation Monitor is the only one that monitors four separate subcarriers.

All systems go!
Buy Belar!



Write to:

BELAR

**BELAR ELECTRONICS LABORATORY, INC., DEPT. BE-129
BOX 83, UPPER DARBY, PA. 19084 • (215) 789-0550**

COUPLERS

MONITOR POWER,
MEASURE VSWR WITH
THESE COMPACT,
ACCURATE UNITS.

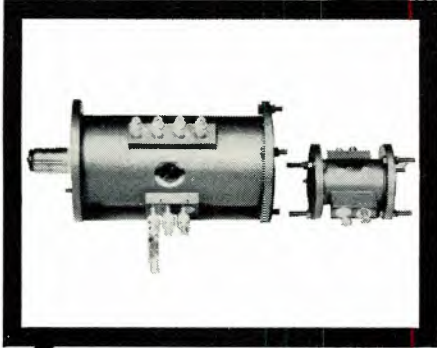

Series 51100

Single or multiple couplers
Adjustable or fixed
Frequency: Up to 1,000 MHz
VSWR: Main line: 1.05:1
Secondary line: 1.2:1
Coupling: 37 dB to 76 dB
Ideal as wattmeters

another product from MCI.....

Your one source for complete transmission line systems including Duplexers, Switches, Patch Panels, Directional Couplers, Loads and Hybrids plus all accessories.

Building or converting? Discuss your requirement with us! Call or write:

MICRO COMMUNICATIONS INC.
GRENIER FIELD
MANCHESTER, NEW HAMPSHIRE 03103
(603) 624-4351

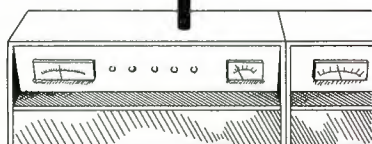

Circle Number 44 on Reader Reply Card

NAB Gives Cable Formula

The National Association Board Chairman, in a letter to Chairman John L. McClellan of the Senate Copyright Subcommittee, has proposed copyright legislation plus revisions to the Communications Act which would provide for the orderly development of both free broadcasting and cable television service. The letter outlined the proposed changes to the Communications Act and asked that these be simultaneously considered with copyright legislation because the "two are inexorably intertwined".

The major facts of the NAB proposals are:

A. A licensing system for CATV operations similar to that for a broadcasting station where CATV systems wish to originate programming other than purely automated services.

B. A requirement that all local stations be given carriage and non-duplication protection to enable them to compete and therefore continue to provide local service with the signals from distant television stations. NAB proposed a sliding formula for the importation of distant television signals by CATV systems.

C. A prohibition against CATV systems selling advertising which is the traditional support for broadcast programming. Instead, CATV systems "would have to continue to look only to its subscribers for income".

D. A prohibition against charging for CATV on a per program or per channel basis rather than a monthly rate basis for the whole service.

E. Confirmation of the Federal Communications Commission's authority to establish and enforce technical standards for CATV systems with special emphasis on prohibiting the degradation of TV signals they transmit.

F. Specific provisions to "grandfather-in" the existing transmissions of CATV systems in order not to reduce the volume of service which CATV subscribers have received in the past.

NAB said it based its legislative proposals on four major premises:

1. That there are millions of Americans who are unwilling, unable or would be seriously hard-pressed to pay for television service, and that there are millions of Americans living in rural areas in which cable television is not economically feasible.

2. CATV systems should be allowed to develop new and truly innovative services, to improve reception of existing and future television broadcast stations, and to carry appropriate distant television broadcast stations where local television broadcast services are either non-existent or few in number.

3. CATV systems ought to pay, like any other business operated for a profit, a reasonable and just compensation for the use of programs and broadcast signals of others.

4. To the maximum extent possible, smaller and remote CATV systems should be relieved from complying with regulatory measures which are really designed to deal with problems posed by CATV development in major markets.

IEEE Sets Date For Solid State Meet

The conference on Solid State in Industry—The New Generation of Industrial Control, sponsored by the IEEE Group on Industrial Electronics and Control Instrumentation will be held at the Statler-Hilton Hotel, Cleveland, Ohio, June 15-16, 1970. The purpose of the conference is to bring together those actively engaged in various areas of electrical engineering in order to disseminate information and generate ideas on the application of solid state devices and systems to industrial applications.

Contributed papers are being solicited on industrial semiconductor components, solid state devices having industrial applications, process control systems, computer systems for industrial control and data acquisition and the application of solid state devices and components to industrial heating.



“Many businesses are contributing generously to higher education. Have you looked recently to see if you’re giving enough?”

Roger M. Blough*

In addressing business leaders, Roger Blough backed up this question with the alarming estimate of rising costs for higher education. “By the mid-seventies, annual expenditures will reach \$30 billion, about double the 1965 figure.”

It’s vitally important that every business evaluate investment in higher education—and do so in light of rising costs. Corporate contributions that are geared to yesterday’s expenditures aren’t keeping pace with changing needs. If your company has not yet started an aid-to-education program, it’s time to get involved.

Business needs educated people to produce money. Colleges need money to produce educated people. With tuitions covering only about 1/3 of the soaring costs, colleges and universities must have more help, now.

Write for: “How to Aid Education.” It’s a booklet for management—of particular interest, if your company has not yet established an aid-to-education program. Address: Council for Financial Aid to Education, 6 East 45th Street, New York, N.Y. 10017.

*Former Chairman, United States Steel Corporation

Give to the college of your choice.



advertising contributed for the public good.

CATV Channel Facilities Extended

New England Telephone and Telegraph Co. has been authorized by the Commission to continue operating and to extend CATV channel facilities in the vicinity of Hyannis, Yarmouth and Dennis, all Mass. (P-C-7108). The authorization is conditioned on compliance with FCC Rules by the CATV system leasing the facilities.

The telephone company applied for certification under Section 214(a) of the Communication Act (requiring the Commission to certify that extension of lines is in the public interest). The CATV channel service is leased to Cape Cod Cablevision Corp., which has operated a CATV system since August 1966. Existing facilities are in and around Hyannis, consisting of 21 miles of feeder cable and 70 miles of distribution cable costing \$253,000. The CATV headend is to be moved from Hyannis to South Dennis, adding 8 miles of feeder and 45 miles of distribution cable at a cost of \$123,900.

Norton Industries Inc. petitioned the Commission to deny the Section 214 application or hold a hearing on it. Norton said it is the only party authorized by the Town of Barnstable, Mass., to build and maintain CATV facilities. Robert A. Gilmore petitioned for denial and hearing, saying that he was licensed by the Town of Yarmouth, Mass., to operate CATV facilities and that Cape Cod Cablevision had no such authority.

Denying the opposition petitions, the Commission

said, "It appears that the Town of Barnstable and Yarmouth have not issued exclusive permits to operate cables for the transmission of television signals along public ways to Petitioners. It further appears that such towns have no objection to grant of the subject application. They were served with a copy thereof and filed no objection or other response. . . ."

It took note of the pole and cable permits issued for the emergency request segment of the system and added, "In fact, the Board of Selectmen of the Towns of Yarmouth, Dennis, and Barnstable, in letters filed with the Commission on March 17 and March 20, 1969, specifically stated that they had no objection to grant of the request for emergency service authority contained in the application and urged prompt consideration of the matter. We find no support for Petitioners' allegations that Cape Cod Cablevision is operating in defiance of the laws of Massachusetts and in contravention of the intent of the Selectmen of the Towns of Barnstable and Yarmouth."

In authorizing the construction and operation, the Commission said, "Our action herein is not intended in any way to foreclose any right of the local governments involved to franchise CATV systems, or to enforce or enact such local regulations as may be appropriate concerning the entrance or operation of CATV systems in areas that we have not preempted."

Performance-Plus in a Showcase Console



When a line of audio consoles achieves the ultimate in error-free performance and solid-state reliability, combined with unmatched styling excellence, you've got something good going. To be specific, the Visual series of audio consoles.

And the beauty is not only cabinet deep; Visual has built in beautiful performance as well. Here is the first audio console line to utilize the latest and most reliable components, operator-oriented control positioning, and plug-in modular construction for accessibility and ease of maintenance.

The evolutionary Visual audio console line includes models "8x1" eight-channel monaural, "8x1+1" monaural with one additional output, "8x2" eight-channel stereo, and "4x1" four-channel monaural.



For information on the evolution in audio consoles, contact Visual Electronics Corporation, 356 W. 40th St., New York, N.Y. 10018. Or call (212) 736-5840.

VISUAL ELECTRONICS CORPORATION
FOR TOTAL AM/FM CAPABILITY

Six Antennas Installed Atop 100-story Building

First TV broadcasts in October from massive antennas atop the 100-story John Hancock Center in Chicago marked the completion of a real engineering feat. Six antennas, designed by RCA, weighing nearly 150 tons, were installed on two 100-foot cylinders on the building roof. Four TV stations have already switched to the new site, while the two others plan to begin broadcasting there next year.

The antenna installation ranks with the multiple system designed by RCA for the Empire State Building and erected 16 years ago. Five TV antennas are mounted on the Empire State in a single stack, while the Hancock project employs twin towers, supporting three and two antennas respectively. In both locations, other antennas are mounted below the stacks.

TV transmitters are installed inside the Hancock Center, near the roof. Transmission lines connecting them to the antennas run up through the twin towers.

The towers and their bases add 349 feet to the 1,107-foot Hancock Center. The huge building complex contains 705 apartments, more than 800,000 square feet of office space, restaurants, stores, an observatory and indoor parking for 1,400 automobiles.

RCA engineers, working with new mathematical model techniques, used computers to design the special radiation patterns that the transmitting antennas emit, and to avoid any electrical interaction among them. The studies also took Chicago's windy weather into account, and the design provided enough rigidity to keep the sway of the topmost antenna on each tower to less than 0.5 degrees in a 50-mile per-hour wind.

The Chicago project also marked the first use of RCA's new antenna for UHF stations, the Polygon. The 10-ton Polygons top each of the 349 foot antenna towers and are used by WFLD-TV, Channel 32, and WSNS-TV, Channel 44.

The four stations that signed now on the air from the Hancock antenna site are WBBM-TV, Channel 2; WMAQ-TV, Channel 5; WGN-TV, Channel 9, and WFLD-TV. The other two are new UHF stations, WCFL-TV, Channel 38, and WSNS-TV, Channel 44, that plan "on air" dates in 1970.

NCTA President Ford Asks Free Time For Candidates

In a special "President's Letter" to the membership of the National Cable Television Association, Frederick W. Ford, chief executive of the association, urged CATV system operators to make their program origination channels available free of charge or at the lowest possible cost to officials and candidates for office at all levels.

Ford's letter pointed out that the high costs of political campaigning are of increased concern to many national leaders. Referring to the report issued by the Commission of Campaign Costs in the Electronic Era and the legislation introduced in the House and Senate a few weeks ago, Ford said:

WHY BE LIMITED?

Vinten



PNEUMATIC PEDESTAL

VINTEN PEDESTALS GIVE
20" MORE RANGE — 10" HIGHER* —
10" LOWER THAN ORDINARY PEDESTALS

Vinten Cam Heads and Pneumatic TV Pedestals offer greater range and flexibility than any other equipment available.

A choice of two pedestals complement the famous Mark III Cam Head; Type 556 with standard 20" lift and Type 419 with a full 30" travel (more than any other pedestal). Vinten's pneumatic design provides unequaled ease of handling. Each will carry up to a 430 lb. load, fully counter-balanced and allows finger tip lifting and combined crab steering for operational efficiency.

We know you will agree, Vinten Pneumatic Pedestals are worthy companions to the well-known Mark III Cam Head which, unlike other cam heads, has accurate cam profile to ensure perfect balance at all tilt angles.

SPECIFICATIONS

	TYPE 419 PEDESTAL (Extended Range)	TYPE 556 PEDESTAL (Standard Range)
Height and Range from floor (Excluding Cam Head).		
Low Range	26-56 ins.	32-53 ins.
*High Range	32-62 ins.	38-59 ins.
Minimum Width	33 ins.	33 ins.
Maximum Width	41 ins.	41 ins.
Maximum Load Carrying Capacity (Including Cam Head).	430 lbs.	430 lbs.
All Up Weight (Including removable lead trim weights for simulated teleprompter, extra heavy zoom lens).	427 lbs.	391 lbs.

*With Optional Adaptor for those interesting high shots.

MARK III CAM HEAD

Maximum angles of depression and elevation $\pm 50^\circ$.
Maximum load carrying capacity—in excess of 400 lbs.
Weight (Including Standard Pan Bar and Quick Release Wedge Adaptor)—44 lbs.

If you are looking for quality at reasonable prices, why not look into Vinten today—Manufactured in England by W. Vinten, Ltd. Literature and prices available from:

Sole Distributor
in U.S.A.



35 CAIN DRIVE

PLAINVIEW, NEW YORK 11803 (516) 694-8963

Circle Number 46 on Reader Reply Card

"Want a Good Job in Broadcasting?"



You'll Need a First Class FCC License."

Matt Stuczynski knows. He's the Senior Transmitter Operator of Radio Station WBOE. His story is typical of hundreds of men who have used Cleveland Institute Training as a springboard to success in Broadcasting. Here's what Matt says about Cleveland Institute:

"I give Cleveland Institute credit for my First Class FCC License. Even though I had only 6 weeks of high school algebra, CIE's AUTO-PROGRAMMED™ lessons really made electronics theory and fundamentals easy. After completing the CIE course, I took and passed the First Class Exam. I now have a good job in studio operation, transmitting, proof of performance, equipment servicing. Believe me, a Commercial FCC License is a 'must' for a career in Broadcasting."

If you want rapid advancement in broadcasting, the first step is a First Class FCC ticket with *your* name on it. And Cleveland Institute Home Study is a fast, economical way to get one. What's more, CIE backs their licensing programs with this money-back warranty:

"A CIE License Course will quickly prepare you for a First Class FCC License. If you complete the course but fail to pass the exam on *your first attempt*, CIE will refund all tuition."

With Cleveland Institute you get your First Class FCC License or your money back! Send coupon today for FREE book or write to Cleveland Institute of Electronics, 1776 E. 17th St., Dept. BE-61 Cleveland, Ohio 44114.

ENROLL UNDER NEW G.I. BILL

All CIE courses are available under the new G.I. Bill. If you served on active duty since January 31, 1955, or are in service now, check box in coupon for G.I. Bill information.

MAIL COUPON TODAY FOR FREE BOOK



CIE Cleveland Institute of Electronics

1776 East 17th Street, Cleveland, Ohio 44114

Please send me your FREE book, "How To Get A Commercial FCC License."

Name _____ (please print)

Address _____

City _____ State _____ Zip _____

Occupation _____ Age _____

Veterans check here for GI Bill information

Accredited Member National Home Study Council
A Leader in Electronics Training . . . Since 1934

BE-61

Circle Number 35 on Reader Reply Card

" . . . these plans have failed to emphasize the role that CATV could—and has—played in providing candidates with increased television exposure at little or no cost to them. The plans so far advanced appear to be discriminatory and unimaginative attempts at solving this most difficult problem. Generally they share one point in common: 'Since legislators make the laws then they should help themselves to broadcast property at no or reduced costs.'"

Ford added that voluntary contributions of time are another matter. He explained that during the 1968 primary and general elections, approximately 350 cable systems in all but five states carried filmed and taped messages of both the Republican and Democratic Presidential candidates to millions of viewers. Ford said the films and video tapes were given repeated showings on the cable systems' origination channels and "with few exceptions, the time was provided free of charge by the individual cable systems."

He added that many cable systems also make their program origination—or cablecasting—channels available to candidates during state and local campaigns. Still others, he said, encourage the use of their program origination channels by local, state and national officials to provide regular reports to constituents.

Declaring "There is no better public service that our industry can perform than aiding political leaders in developing an informed electorate," Ford reminded that his association has long "endorsed the right and responsibility of CATV systems to originate as many different types of programs on as many different channels as possible." He added that the association has especially encouraged CATV systems to devote as much time as possible to public service programming.

He strongly urged cable operators who already originate programs to redouble their efforts in making the availability of their facilities known to officials on all levels, and he also encouraged those CATV system operators who do not originate to give further consideration to begin program originations.



" HE BROADCASTS OUR TIME SIGNALS."

Bell Using Prism As Laser Guide

The prism, an old optical tool that has delighted generations of children, could become an important element of a technology now being explored at Bell Telephone Laboratories. Prisms have now been used to guide laser beams into thin crystal films that may be the forerunners of miniature laser circuits.

If laser systems are to be practical for future communication systems, they should become smaller, inexpensive, durable, and reliable. By using the prism to couple laser light into a thin film, the Bell Labs scientists believe that they have taken a promising step toward the integration of lasers and thin-film solid state circuits. They foresee the development of new laser amplifiers, light modulators, harmonic generators and parametric oscillators. All of these may be useful in thin film form for future laser communication systems.

In miniature laser circuits, light

beams would flow in thin transparent crystal layers, just as electricity flows in the copper wires of conventional circuits. To work, however, this approach required efficient and practical means of putting laser beams into thin films.

P. K. Tien, R. Ulrich, and R. J. Martin of Bell Labs have now demonstrated that a prism can be used to feed a laser beam into a thin semiconducting film.

Previous attempts concentrated on directing the beam through the film's edge. However, the ragged edges of semi-conducting films tended to scatter the beam. In addition, such a film is generally much thinner than a laser beam, sometimes many thousand times thinner. Even if the beam could be focused down to the size of the film, the required precise alignment of the beam and the film makes this approach impractical.

In the Bell Labs setup, the base

of the prism is placed parallel to the film, but at a precisely controlled distance away from it. The laser beam, entering the prism through its longest side, reflects from the base, as predicted by laws of conventional optics. However, contrary to conventional assumptions, the laser energy is not reflected totally.

A portion of the light waves "tunnels" through the gap between the prism base and the film, and generates electric and magnetic fields in the film. Initial experiments have shown that more than 50 percent of the incident laser energy can be transferred into the film. Theoretical calculations predict efficiency of 80 percent.

The light waves can travel in the thin film in a number of distinct patterns of electromagnetic vibration, or modes. There is a characteristic speed of propagation for the waves of each mode. It is one of the advantages of the novel prism coupling method that it can excite any selected one of the possible modes by simply directing the laser beam at a proper angle, relative to the film.

Solid-State Video Switcher-Fader

Low-cost, professional-quality programming for broadcast, remote studio, educational and industrial TV

Including every control function needed for smooth, professional studio programming—at a reasonable cost—the Model VS-121B-RS Remote-Controlled Switcher Fader is equally suitable for educational and special industrial applications. The VS-121B-RS will operate on either color or monochrome signals and has provisions for six composite and six non-composite video input lines, allowing for . . .

- Instantaneous switching between two inputs
- Fade-in or fade-out of a single non-composite input
- Manual fade or dissolve between non-composite signals at any desired speed
- Superimposing two non-composite signals, with any desired degree of mixing

The VS-121B-RS provides unusually smooth signal transfer. No video is passed through the mechanical switch contacts. These are used only to apply a fixed control voltage to solid-state switch junctions, which provide controlled-lap switching. Thus a signal is always applied to the output line, even during switching transition. This overlap of signals (approximately 30 milliseconds) eliminates "glitches" from the program.

Premium-quality pushbutton switches are utilized, providing effort-free signal selection. The switches and fader mechanism are mounted on a 7" x 19" rack panel which is only 3½" deep to allow mounting in a thin console arm.

All signal routing is accomplished in the remote electronics unit, which is connected to the control panel by a single DC control cable. The two units can be mounted up to 150 feet apart. The VS-121B-RS operates equally well on standard or non-standard line rates, accommodating a wide variety of television cameras.

SEND FOR YOUR FREE COPY OF BULLETIN 97A.

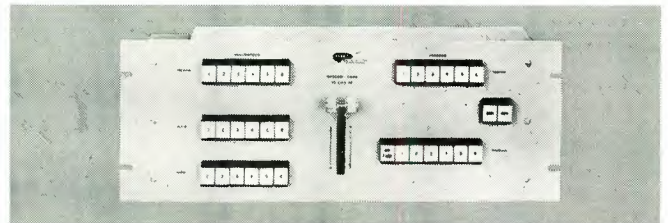

VS-121B-RS REMOTE-CONTROLLED SWITCHER-FADER \$2400
Self-Contained VS-121B Switcher-Fader \$2150

DYN AIR
ELECTRONICS, INC.
6360 FEDERAL BOULEVARD
SAN DIEGO, CALIF. 92114
TELEPHONE (714) 582-9211



The prism-film coupler is expected to be useful in a number of applications. It might be used to split the light beams into different wavelengths to form the separate channels of a laser communication system. Within the film, the beams can be modulated or amplified. Then the beams would leave the thin film via another prism-film coupler and travel to the destination point, probably along an underground "pipe line." At the destination point these beams would again be coupled into thin film for signal processing.

One present problem of the thin film laser beam circuitry is the loss of light by scattering at microscopic imperfections of the thin crystal films.

High-Speed Photography Seminar To Be Held

The first international seminar in the western United States on high-speed photography will be held August 2, 1970 in Denver. An estimated one thousand scientists and

engineers from twenty nations will attend the 9th International Congress on High-Speed Photography.

The program of 80 scientific lectures will feature an address by Harold E. Edgerton, Professor Emeritus of Electrical Engineering, Massachusetts Institute of Technology. Know widely as "the father of high-speed flash photography," Dr. Edgerton will review highlights of a rich and varied career that has made commonplace the "freezing of bullets in flight and new views of familiar sports events such as the punting of a football.

Much new American work in the field will be presented at Denver. A strong program of Russian papers is also expected, and Russian will be added as an official language for simultaneous interpretation for the first time.

The technical program will be rounded out by an extensive exhibit of high-speed cameras and lighting equipment manufactured by leading firms throughout the world, plus a full schedule of social events and excursions.

Would you rather not know these 7 warning signals?

1. Unusual bleeding or discharge.
2. A lump or thickening in the breast or elsewhere.
3. A sore that does not heal.
4. Change in bowel or bladder habits.
5. Hoarseness or cough.
6. Indigestion or difficulty in swallowing.
7. Change in size or color of a wart or mole.

If a signal persists for 2 weeks, see your doctor without delay. Because many cancers are curable if detected and treated early.

It's up to you, too.

American
Cancer Society



MARCONI would have wanted it that way...

We think the inventor of the radio would have liked the TAPECASTER cartridge machine. We were a little too late to get Marconi's opinion, but what really matters is what our customers think of it and they like it.



TAPECASTER® TCM, INC.
Box 662 — 12326 Wilkins Avenue, Rockville, Maryland 20851
Phone: 942-6666 Area code 301

Circle Number 49 on Reader Reply Card

Advertisers' Index

Alma Engineering Inc.	33
American Data Corp.	14
American Electronic Labs., Inc.	49
Amperex Electronic Corp.	31
Andrew Corp.	5
Applied Electro Mechanics Inc.	12, 56
Belar Electronics Laboratory Inc.	63
Broadcast Electronics, Inc.	12, 57, 62
CBS Laboratories	3
CCA Electronics Corp.	8, 48
Canon U.S.A., Inc.	61
Cleveland Institute of Electronics Inc.	68
Cohu Electronics, Inc.	1
Collins Radio Co.	11
Crown International	8
Dynair Electronics	69
Electro-Voice, Inc.	10
Fairchild Recording Equip. Corp.	16
GBC Closed Circuit TV Corp.	54
Gates Radio Co.	8, 18-19, 58
Gotham Audio Corp.	59
International Nuclear Corp.	Cover 3
Jamieson Film Co.	9
Jampro Antenna Co.	58
Listec Television Equip. Corp.	67
Metrotech, Inc.	43
Micro Communications	64
Mincom Div., 3M Co.	26-27
Minneapolis Magnetics, Inc.	53
Moseley Associates, Inc.	55
Power Optics	25
RCA Electronic Components Broadcast Div.	13
RCA Commercial Electronic Systems	38-39
Scala Radio Corp.	53, 60
Sencore, Inc.	17
Sparta Electronic Corp.	60
Spindler & Sauppe	21
Spotmaster	12, 57, 62
Stancil-Hoffman Corp.	52
Stanton Magnetics, Inc.	41
Switchcraft, Inc.	47
Taber Mfg. & Eng. Co.	20
Tapecaster (TCM)	70
Telemet Co.	Cover 4
Valad Electric Heating Co.	54
Varian Associates	15
Visual Electronics Corp.	66
Vital Industries	7
Ward Electronic Industries A Sub. of Riker-Maxson	Cover 2

Professional Services

FRANK A. ZOELLER
TELEVISION SYSTEMS
CONSULTANT
20 Years Experience
Box 366 • San Carlos, Cal. 94070
(415) 593-1751

VIR JAMES
CONSULTING RADIO ENGINEERS
Applications and Field Engineering
345 Colorado Blvd.
Phone: (Area Code 303) 333-5562
DENVER, COLORADO 80206
Member AFCCE
TWX 910-931-0514

CAMBRIDGE CRYSTALS
PRECISION FREQUENCY
MEASURING SERVICE
SPECIALISTS FOR AM-FM-TV
445 Concord Ave. Phone 876-2810
Cambridge, Mass. 02138

JAMES C. McNARY
Consulting Engineer
National Press Bldg.
Washington 4, D.C.
Telephone District 7-1205
Member AFCCE

JOHN H. MULLANEY
and ASSOCIATES
Suite 71,
1150 Connecticut Ave., N.W.
Washington, D. C. 20036
Phone 202-223-1180
Member AFCCE

ROSNER TELEVISION
SYSTEMS
ENGINEERS — CONTRACTORS
29 South Mall
Plainview, N.Y. 11803
(516) 694-1903

Classified

Advertising rates in Classified Section are 15¢ per word, each insertion, and must be accompanied by cash to insure publication.

Each initial or abbreviation counts a full word. Upper case words, 30¢ each.

Minimum classified charge, \$2.00.

For ads on which replies are sent to us for forwarding, there is an additional charge of \$2.00 to cover department number, etc., which is printed in advertising copy, and processing of replies.

Classified columns are not open to advertising of any products regularly produced by manufacturers unless used and no longer owned by the manufacturer or a distributor.

Training

To advance in electronics, knowledge and ability are required. Grantham offers correspondence and resident instruction, in depth, leading to the degree of Associate in Science in Electronics Engineering. G. I. Bill approved. Credit for previous training and experience allowed. Free Catalog Write: Dept. E-2, Grantham School of Electronics, 1505 N. Western Ave., Hollywood, California 90027. 6-67-tf

First phone through tape recorded lessons at home plus one week personal instruction in Washington, DC, Atlanta, Boston, Detroit, New Orleans, Minneapolis, Seattle, Denver, Portland, Los Angeles. Proven results. Our 17th year teaching FCC license courses. Bob Johnson Radio License Preparation, 1060D Duncan, Manhattan Beach, Calif. 90266. Phone 213-379-4461. 1-69-tf

Wanted

Wanted: Telefunken U-47 condenser microphone good condition. Joel Newman, WOMN, Decatur, Georgia 30030. 12-69-2t

Seeking new ideas or products for the Broadcast Industry. Art Himmel, 342 W. 40th St., New York, N. Y. 10018 12-69-3t

Help Wanted

IMMEDIATE OPENINGS: Qualify for any of the following positions: RCA CCTV Equipment, monochrome or color, TV Systems Engineers - Maintenance Technicians - Video Engineers - to work in either New York, New Jersey or California area. Write: RCA Rep., 1559 Jericho Tpke., New Hyde Park, New York 11040. tf

Job Headquarters for all Radio and Television Engineers. Immediate openings exist in 9 western states and elsewhere for qualified engineer and technical personnel. All categories from trainees to experienced transmitter maintenance chief, assistant chief, live color video maintenance and technical operations. Send us your complete resume now. The AMPS Agency, 3924 Wilshire Blvd., Los Angeles, California 90005. Telephone DU 8-3116. By Broadcasters—For Broadcasters. 11-68-tf

Buying? Looking? Selling?

Try Our Classified Ads
For Better Results
Broadcast Engineering

TV DESIGN ENGINEERS

COHU NEEDS YOU

in Beautiful San Diego
for

Video Distribution and Switching
Broadcast TV Equipment
Color Camera Systems
Video Processing

Several positions are available at the senior and project level. EE or Physics Degree desired, equivalent experience is acceptable. 3-10 years' work in related circuit design a must.

COHU's modern facility is 15 minutes from bay and ocean, 50 minutes from mountains. Excellent Health/Life Insurance. Profit Sharing Retirement Program. Five institutions provide excellent graduate study opportunities.

Call (collect) or write (resumé) Jim Barnes, Chief Engineer, to arrange a personal interview.

COHU ELECTRONICS, INC., Box 623, San Diego, Calif. 92112
Phone (714) 277-6700

An Equal Opportunity Employer

KWWL-AM-FM-TV, Waterloo, Iowa, is expanding its engineering staff. Position is available at both studio and transmitter for 1st Class engineer having aptitude in the area of operations or maintenance. Contact E. M. Tink, Vice President of Engineering. 11-69-2t

Transmitter engineer with First Phone wanted for western part of Nebraska. Permanent state position. Experience desirable but on-the-job training possible. Salary commensurate with experience. Contact Director of Engineering, 1600 R Street, Lincoln or call collect 402-477-6974. 12-69-2t

Television Technician to assist chief in all technical phases of development, operation, and maintenance of CCTV, 2500 MHz installation, and radio production unit in large university's new facility. Northeastern location. Second Class license and experience with quad and helical video recorders desirable. A junior position, beginning immediately. Contact Joseph Bailer Division of Instructional Communications, 6RB, Northeastern University, 360 Huntington Avenue, Boston, MA. 02115. 12-69-1t

ATTENTION PROFESSIONAL ENGINEERS. Ready for a bigger challenge? We protect your confidence & represent your interests ethically. Sample list of new positions: Industrial Design EE's, video processing \$12-\$16,000, microwave \$11-\$15,000, audio applications \$11-\$14,000, Marketing & Sales \$12-\$20,000; Station, TV chief \$12-\$16,000, AM chief \$12-\$15,000. Contact us immediately. No fees, ever. ENGINEERS LOG, Box 252, Latham, New York 12110. 518 785-3840. 12-69-1t

IMMEDIATE OPENING for TV transmitter operator with 1st class license at Raleigh, N. C. Reply to Chief Engineer WTVD, Durham, N. C. 919-477-2131. Equal opportunity employer. 12-69-2t

TELEVISION EQUIPMENT SALES

Immediate openings in television equipment sales organization for aggressive sales oriented individuals with strong technical knowledge of television equipment primarily transmitting systems. A leading broadcast equipment supplier is rapidly expanding into the television market and has the following positions available:

District Sales Managers—TV Products
TV Product Manager
TV Service Manager

For further information call collect or send resume to Robert T. Fluent, Assistant Personnel Manager, 123 Hampshire, (217) 222-8200.

GATES RADIO COMPANY
A Division of Harris-Intertype Corporation
QUINCY, ILLINOIS 62301
An equal opportunity employer (M&F)

Equipment for Sale

AM or FM Audio P.O.P. form kit \$150 postpaid. Broadcast Service Co., Box 2605, Corpus Christi, Tex. 78403. 2-69-tf

Surplus audio and video patch panels and patch cords, 500 to 500 ohm repeat coils flat to 20,000 cycles. Send for list. Gulf Electro-Sales, Inc., 6325 Beverly Hill, Houston, Texas 77027. 4-69-12t
1000 watt FM transmitter, ITA FM-1000B. Also stereo generator, Box 2605, Corpus Christi, Tex. 78403. Other equipment available. 10-69-tf

1000 watt FM transmitter, ITA FM-1000B. Also stereo generator, Box 2605, Corpus Christi, Tex. 78403. Other equipment available. 10-69-tf

CARTRIDGE TAPE EQUIPMENT—Completely reconditioned Spotmaster and Tapeaster Record/Playbacks, \$375.00. Playbacks \$250.00. 30-day money-back guarantee on all equipment. BROADCAST PRODUCTS CO., INC. 12330 Wilkins Avenue, Rockville, Maryland 20852. Ph: 301-933-3400. 10-69-tf

35 ft. semi mobile unit, 50 K W Generator, 4 electric cable drums, 10-ton air conditioner, electric elevator to roof level, GMC series 5500 tractor. Does not contain TV equipment. Broadcast Engineering, Dept. 236, 1014 Wyandotte St., Kansas City, Mo. 64105. 12-69-2t

Tower Lite Control Panel Box containing alarm telo & auxiliary circuits, auto transformer and flasher units—115V 60 cycle, unused, \$125.00 each. Sierra-Western Electric Co., Oakland, Cal. 94623. Phone 415-832-3527. 16-69-tf

SPARTA CONSOLE. Sparta A-10 four channel eight input solid-state console. Good condition. \$250.00. Dan Tynus, 230 N. Michigan Ave., Suite 222, Chicago, Ill. 60601. 312-236-4814. 12-69-1t

Brand new Chronetics Pulse Generator, latest model PG2, current cost \$927. \$385 cash takes it. Also HP524C counter, perfect \$750. Ted Dames Company, 308 Hickory Street, Arlington, New Jersey 07032. 12-69-1t

Ampex MR-70 3 Channel (1/2" tape). Purchased new 8/13/68. Has never been used. Transport and electronics modified from original 15/30 ips to 3 1/4/7 1/2 ips. (Modification performed by Expert Electronics, Chicago) To be sold "as is." F.O.B. Morton Grove, Illinois. Write D. J. Gulliford, Radiant Educational Corporation, 8220 North Austin Avenue, Morton Grove, Illinois 60053 (Phone 312-966-4200). 12-69-2t

FOR SALE—1/2" Shibaden, 2-head, B & W VTR with monitor. Takes 1-hr. reels. Ideal for CATV setups or educational institutions. Virtually new. Reasonable. MONOCO PRODUCTIONS, INC., RIDGEWOOD, N.J. 201-652-2852. 12-69-1t

TDA2D VIDEO/PULSE DISTRIBUTION AMPLIFIER



The now-famous TDA2 Distribution Amplifier, in use at most television stations and networks, has a recently added feature. The "D" stands for Differential Input, which we added to the TDA2. And not only did we add a differential input, we subtracted \$30.00 from the price. Instead of \$325.00, we're selling the new, improved TDA2D for \$295.00 F O B Nashville. The compact TDA2D fits neatly into 13¼" of panel space and produces virtually no heat.

For complete information, write to:

INTERNATIONAL NUCLEAR CORPORATION
608 Norris Ave. • Nashville, Tenn. 37204 • Ph.: (615) 254-3365

MODEL TPC2 TRANSISTORIZED BURST PHASE CORRECTOR

The TPC2 permits rotation of the color burst phase signal driving a TV transmitter, without the necessity for extensive transmitter investigation and possible modification. It permits advancement or retardation of the color burst by 20 degrees, without affecting the amplitude or other characteristics of transmission. This completely transistorized unit has its own internal regulated power supply, and is constructed on a 13¼" by 19" panel.
\$575.00 F O B Nashville.



For complete information, write to:

INTERNATIONAL NUCLEAR CORPORATION
608 Norris Ave. • Nashville, Tenn. 37204 • Ph.: (615) 254-3365



TC1 CLAMPING AMPLIFIER



The TC1 Clamping Amplifier employs tip clamping to remove low frequency signal deficiencies without disturbing burst and other chrominance information in or about back porch levels. The clamped stage utilizes a field effect transistor driven by a balanced bridge circuit. This advanced design technique produces highly effective and stable clamping. The TC1 Clamping Amplifier sells for \$325.00 F O B Nashville.

For complete information, write to:

INTERNATIONAL NUCLEAR CORPORATION
608 Norris Ave. • Nashville, Tenn. 37204 • Ph.: (615) 254-3365

TBG2 BLACK BURST GENERATOR

The brand new TBG2 Black Burst Generator allows you to go black and back with perfection. The TBG2 has two outputs available for added versatility, and each has burst phase and burst amplitude adjustments so the two feeds can be matched under any condition. The TBG2 has the industry's only continuously rotatable phase control, and is accurate to within one degree. All the controls are on the front panel and can be locked. The unit is small, compact and lightweight. So is the price . . . \$475.00 F O B Nashville.



For complete information, write to:

INTERNATIONAL NUCLEAR CORPORATION
608 Norris Ave. • Nashville, Tenn. 37204 • Ph.: (615) 254-3365

Even during a power failure, the routing path of the RLS-100 stays memorized by use of magnetic latches.

Compact (1 3/4" high) and extremely low cost, the Telemet RLS-100 Routing Switcher can be expanded... and expanded... and expanded again... simply by adding modules. This

versatility makes the RLS-100 ideal for both the smallest stations and the largest networks.

Thoroughly tested PC board type plug-in relays insure highest reliability; and audio and video can be switched on the same relay. The plug-in feature also allows easy access for simplified maintenance.

Telemet's Routing Switcher never forgets. And don't you. Call or write us today for complete specifications.

T E L E M E T
a division of **GEOTEL, INC.**

185 Dixon Avenue, Amityville, New York 11701
Telephone (516) 541-3600

Telemet's routing switcher never forgets.

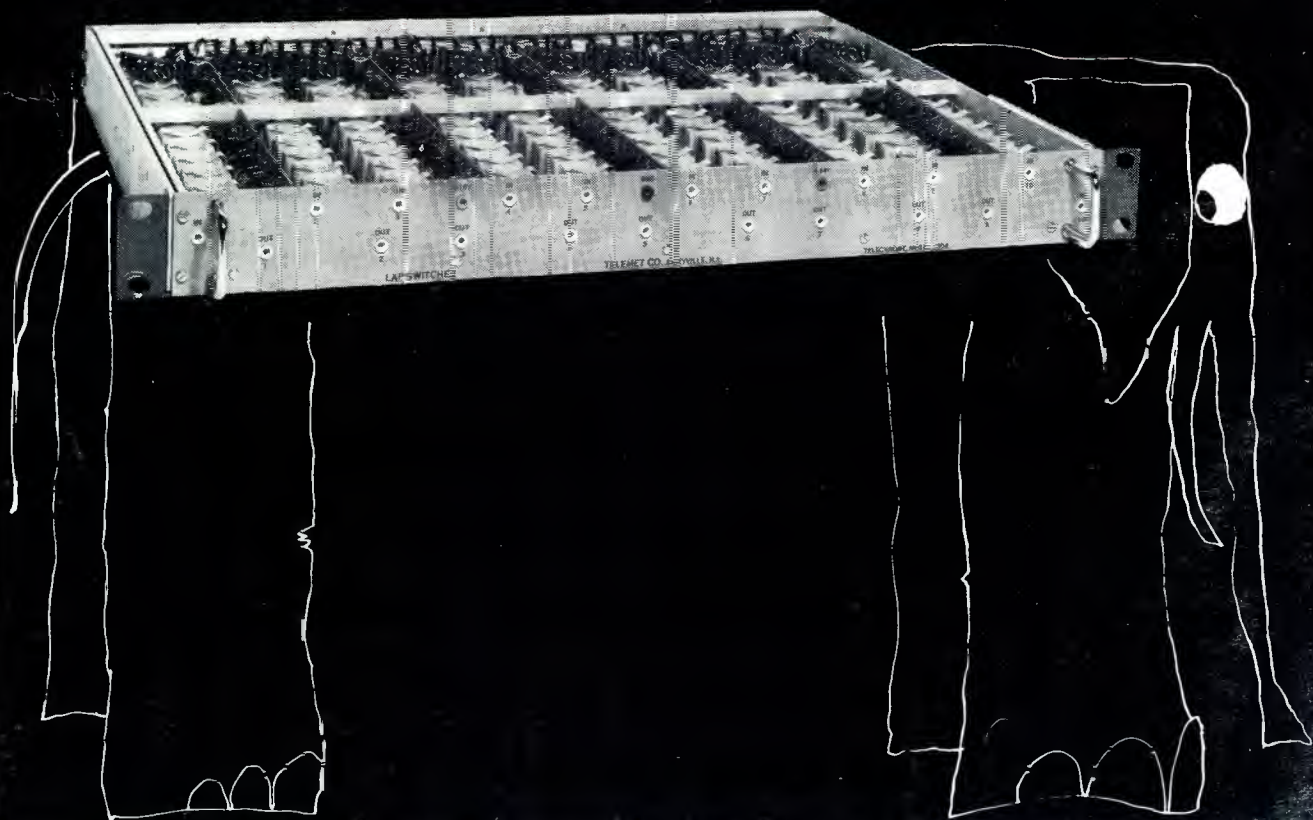

Circle Number 3 on Reader Reply Card