

I N S I D E:

KC ROCKERS WAGE 'HONORABLE' WAR

KQRC, KYYS, and KCFX might be in a tight fight for the Kansas City Rock crown, but they're concentrating on hitting their target demos — not each other's operations.

Page 23

COUNTRY PDs GO FOR THE GOLD . . . AGAIN

Multiple Country outlets playing the same songs lead to faster listener burnout rates. Some programmers believe increasing the percentage of oldies will be the balm that eases the burn.

Page 26

QUOTE O' THE WEEK

Who said, "That's what's so wrong with America, that even a dope like me can realize his dreams?"

- A) Rush Limbaugh
- B) Howard Stern
- C) Mel Karmazin
- D) Don Ienner

Answer on Page 17

TALK RADIO'S TOP 10 TOPICS FOR MAY '94

Jackie Onassis and John Wayne Gacy. Health-care reform and the assault weapons ban. These are just some of the people 'n' topics that lit up Talk radio's phone lines.

Page 30

IN THE NEWS...

- **Arbitron** unveils survey of children's radio listening
 - **Bob Bolinger** appointed GM at KFMB-AM & FM/San Diego
 - **RAB** revamps dues structure
- Page 3
- **Rich's** new Buffalo stance: **John Hager** to WGRF & WUFX OM; **Darryl Parks** becomes WGR PD; **Vince Richards** named WUFX PD
 - **Kelly Carls** appointed PD at WLAC (AM)/Nashville
 - **Denise George** new Jive Dir./Nat'l Pop Promo; **Marco Navarra** takes Nat'l Dir./Crossover Promo post
- Page 10

NEWSSTAND PRICE \$6.00



Administration Official Defends Spectrum Tax

Trade rep Kantor says \$4.8 billion fee not 'set in stone,' but offers no alternative

U.S. Trade Representative **Mickey Kantor** last week stepped up talk of a \$4.8 billion tax on broadcasters to make up part of an expected \$14 billion shortfall resulting from the GATT international trade agreement.

Kantor defended what he called the "so-called tax" in a speech Wednesday (5/25) before the Heritage Foundation, a conservative think tank.

"Right now, if you want a new portion of the spectrum . . . you must pay for it," Kantor said. "If you already own part of it or if you have a license from the people of the United States, last time I looked, it's the people's airwaves. It's not for private property. The fact is, you didn't have to pay anything."

He noted, though, that "some might argue" the fairness of such an idea.

'Not A Tax'

"All revenue that comes in is not a tax," Kantor said. "This is to cover costs. The

fact is, the CBO [Congressional Budget Office] scores it not as a tax, but . . . as a program cut. And so, therefore, it's at the other side of the ledger."

According to the CBO, "offsetting receipt" is a term that includes such things as program reductions and fee increases.

Although he did not offer any alternatives, Kantor said the idea of a spectrum royalty is not set in stone. "Somebody's going to walk out of

SPECTRUM/See Page 15

April Radio Revenues Up 9%

Dollar gains seen in all regions

Radio revenues sustained their upward momentum in April with a 9% gain, according to RAB figures. Local sales rose 9%, and national spot revenues were up 7%.

RAB President **Gary Fries** expressed optimism that the revenue gains would continue. "This summer's flood of new beverage introductions bodes particularly well for radio in the coming months," he noted.

Local revenues were up across the board. Three regions — the East, Midwest, and West — had gains of 10%, while the Southeast and Southwest were each up 8%.

National spot sales were also up in every region, although the Midwest managed only a 1% increase over April 1993. The biggest increase was in the Southwest (19%), followed by the Southeast (14%), then the East and West (7%).

Four months into 1994, total radio revenues were 12% ahead

of last year. Local sales were up 11% and national spot 13%.

RAB's calculations are based on data provided by the accounting firms of **Miller, Kaplan, Arase & Co.** and **Hungerford, Aldrin, Nichols & Carter.**

CHR Leads '94 Revenue Growth

CHR, after taking significant hits in both ratings and revenues over the past few years, appears to be turning the corner in terms of dollars. According to a **Miller, Kaplan, Arase & Co.** survey of revenue growth through the first four months of 1994, CHR led all formats with an 18% growth rate for that period. This improvement follows a modest 7% gain last year and three years of double-digit declines prior to that.

GROWTH/See Page 15

Sony-Warner Radio Network Receives Official Unveiling

The entertainment partnership between **Sony Software Corp.** and **Warner Music Group** officially gave birth to its first offspring this week: **SW Networks**, which has recently been on a rather high-profile executive shopping spree, opened up shop this week with attorney **Susan Solomon** at the helm as CEO.

An SW news release says it will "create, market, and distribute music and entertainment-based programming that will be syndicated to traditional radio, direct broadcast satellite, and digital cable radio, including

Music Choice and Music Choice Europe."

Solomon has already recruited former **ABC Radio** and **Unistar** programming exec **Corrine Baldassano** and former **WNIC/Detroit VP/GM Gary Fisher** to fill two key positions at the venture. Several other programming and affiliate relations positions have also been filled.

"We're going into a new audio environment in the next 20 years, and we want to be there in all various media that are

SW NETWORK/See Page 10



Solomon

Radio Listeners Go For Old Gold

Oldies, CR music big in Winter 1994

R&R's exclusive Winter '94 Format Performance Review indicates that plenty of listeners in the Top 30 markets have turned to favorites of the '50s, '60s, and '70s. In the last year, Gold and Classic Rock have added 17.9% and 17%, respectively, to their cumulative audience shares. And favorites of the 17th, 18th, and 19th centuries are also doing well — Classical gained 13.3% over the same period.

There are a couple of bright spots on the new music front: Alternative nearly doubled its audience in the last year, while

FORMAT/See Page 15

FORMAT PERFORMANCE REVIEW

(Total shares per format in Top 30 markets)

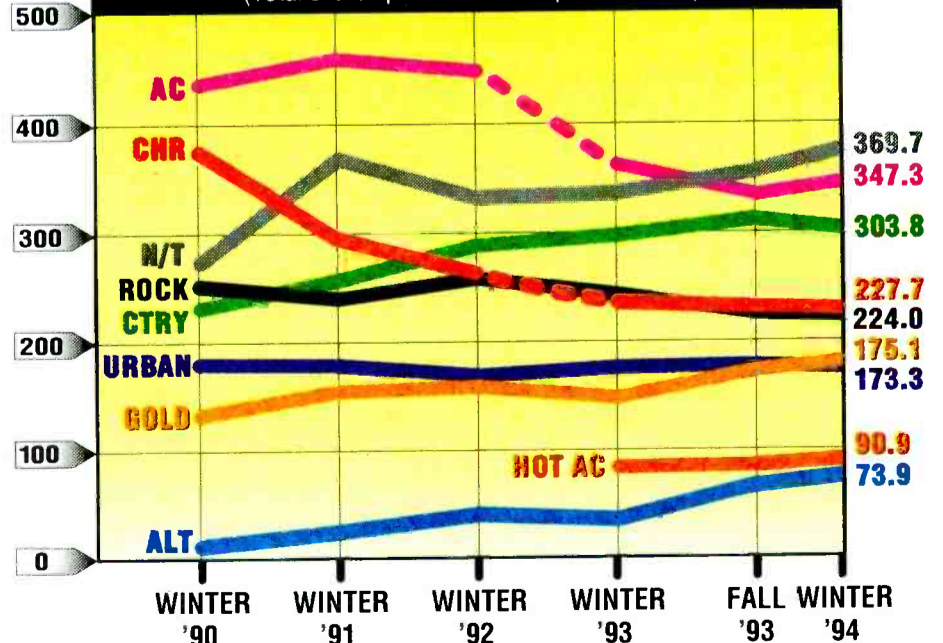

Más profeta que artista,
más poeta que nada...

Robi Rosa nace del caos
de la farándula ya formado,
como algún guerrero mitológico
engendrado por diente de dragón.

ROBI

Envuelto en cuero negro
del cuello a los pies,
con pelo enrojecido
por la henna
y atado en una trenza,
como ha de los indios,
que le llega a la cintura,
tatuzco perforadas con
aretes de oro y la fetilla
regresado de los paraísos
artificiales de la adicción,
atlético, shamánico,
el niño-hombre
que ahora viene
a hacernos sentir
su poesía cantada.

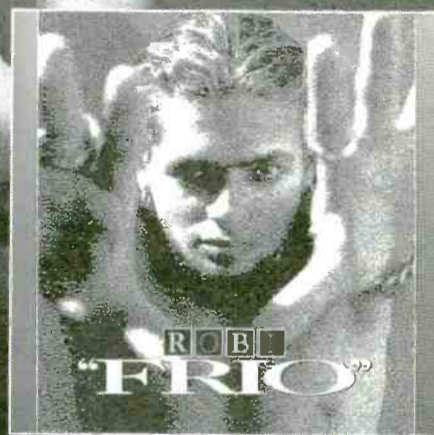

"Cruzando Puertas"
su primer Single.

Una producción de Sony Music International,
A&R Development, New York, N.Y.
Producida por Ronnie Foster/Bimmer Music,
Thousand Oaks, California
y co-producida por Robi Rosa

Escúchalo en



Dial Latino y



PRINCIPALES Los 40 Principales



Sociedad Española de Radiodifusión

Gran Vía 32, 8.ª planta, 28013 Madrid, España.

Product contact: Eva Cebrán (34-3) 317 22 78.

Sony
LATINO

© 1994 Sony Music Entertainment Inc.

Bolinger GM At KFMB/SD Combo

Former KKLQ-AM & FM/San Diego GM Bob Bolinger has joined crosstown KFMB-AM & FM in a similar capacity. He succeeds Paul Palmer, who exited the Midwest Television-owned combo several weeks ago. The AM is a Full-Service station; the FM, currently in the third week of a "format-a-day" stunt, is expected to unveil its new format Monday (6/6) (see Street Talk, Page 17).



Bolinger

KFMB Stations President/GM Arnold Kleiner commented, "We're fortunate to land a guy like Bob. He's one of the best leaders and motivators in radio. KFMB looks forward to sharing in Bob's very successful San Diego history."

BOLINGER/See Page 15

AP's Affiliate Relations



WKIN/Kingsport, TN became the first of 30 stations to sign with AP All News Radio, the Associated Press's newly launched 24-hour news and information network. Finalizing the deal are WKIN President/GM Ken Maness (l) and AP Regional Radio Exec./Tennessee Jerry Jackson.

Radio Big With Little Kids

■ Medium reaches 91% of 2-11 children

Despite being overwhelmed by an intense array of multimedia entertainment and education options, 91% of 2-11-year-old kids find time to listen to radio, according to a "Family Radio Listening" study that was jointly sponsored by Arbitron and Children's Satellite Network and conducted in Minneapolis last fall.

Among the conclusions:

- The 91% audience penetration level for kids compared to 95% for teens and 98% for adults.
- Kids tended to be light listeners, spending about seven hours a week with radio. In com-

parison, Minneapolis teens spent about twice that amount listening to the radio during the fall, while adult women spent about 21 hours and adult men 24 hours.

• Kids' listening patterns were similar to those of teens . . . listening peaked in drivetimes and fell in middays during the week. On weekends, listening peaked during the 10am-3pm daypart.

• Households with kids spent more of their time listening to a radio in their cars than 12+ listeners in all households. This higher in-car listening was even more pronounced for the children's-formatted station.

Response Encouraging

The study is among the precious few radio research projects involving listeners below age 12. The project report said seven-day diaries have been successfully used with children in Canada, the United Kingdom, and Australia, but admitted that "acceptance of this method for children's measurement in the considerably more complex U.S. radio environment requires new methodological investigation."

Despite that admonition, Arbitron was able to come up with a remarkable 60% response rate for the youngsters, who were allowed the help of their parents in filling out their diaries. The proportion of in-tab diaries returned from kids almost perfectly matched the actual 2-11 population of the Twin Cities market.

KIDS/See Page 15

RAB Reconfigures Dues Structure

The RAB has altered its decades-old dues structure to accommodate the realities of radio ownership in the '90s. Instead of basing a station's dues on its average unit rate, the bureau will now place its members into one of 12 revenue classifications based on the previous year's gross revenues for all commonly owned stations in a market.

"This new RAB dues plan is the result of a four-year study to

RAB/See Page 15

Salt-N-Pepa Season The Greek



KPWR (Power 106)/Los Angeles and PolyGram Label Group staffers were on hand to greet Salt-N-Pepa following the act's Greek Theatre performance. Gathered backstage are (l-r) Pepa, PLG's Linda Murdock, KPWR's Frank Lozano, PLG's David Barbis, Salt, Pepa's son Tyrn, Power 106's Dave The Bus Driver, and PLG VP/National CHR Promotion Vicki Leben.

FEATURES

- 4 ► **Radio Business**
FCC wants \$21 million increase in 1995 budget
- 10 ► **Newsbreakers**
- 17 ► **Street Talk**
Stern radio show highlights come to E! cable net
- 18 ► **Timeline**

OVERVIEW

- 14 ► **Media**
Tony Bennett a 'red hot chili poppa'?

MUSIC

- 28 ► **Nashville**
First release from reactivated Polydor/Nashville label

FORMATS

- 21 ► **CHR**
KHFI vaults to Austin's No. 2
- 22 ► **ALTERNATIVE**
Defining the format
- 23 ► **ROCK**
KC's honorable three-way war
- 24 ► **UC**
WZFX/Fayetteville pumps up the base
- 25 ► **AC**
KVIL's Ron Chapman celebrates his 25th
- 26 ► **COUNTRY**
Going for the gold
- 30 ► **NEWS/TALK**
Top Ten Talk Topics
- 31 ► **Marketplace**
- 33 ► **Opportunities**

13 ► Promotional Showcase

MUSIC INFORMATION

National Radio Formats	20	Alternative	61
Music Videos: MTV, VH-1, BET, The Box lists	20	Rock Tracks	67
World Music Overview: Australia, Canada charts	20	Rock Albums	68
Pollstar	20	Urban Contemporary	74
Country	35	CHR	81
Country Song Information Index	45	CHR Analysis	89
AC	46		
Hot AC	52		
NAC	56		
Progressive	58		

CHARTS

AC, Alternative, CHR, Country, Hot AC, NAC, Progressive, Rock, Urban Contemporary **BACK PAGE**

RADIO & RECORDS INC.
1930 Century Park West, Los Angeles, CA 90067

R&R is published weekly, except the week of December 25. Subscriptions are available for \$275.00 per year in the United States or \$695.00 overnight delivery (U.S. funds only), \$295.00 in Canada and Mexico, and \$495.00 overseas (U.S. funds only) from Radio & Records Inc., at 1930 Century Park West, Los Angeles, California 90067. Annual subscription plan includes the weekly newspaper plus two Ratings Report & Directory issues and other special publications. Refunds are prorated based on the actual value of issues received prior to cancellation. Nonrefundable quarterly rates available. All reasonable care taken but no responsibility assumed for unsolicited material. R&R reserves all rights in material accepted for publication. All letters addressed to R&R or its Editors will be assumed intended for publication reproduction and may therefore be used for this purpose. Nothing may be reproduced in whole or in part without written permission from the Publisher. The terms AOR, AOR Tracks, Back Page, Breakers, Most Added, National Airplay/30, Parallels, R&R, Compact Data, and Street Talk are registered trademarks of Radio & Records. ©1994. POSTMASTER: Send address changes to R&R, 1930 Century Park West, Los Angeles, California 90067.

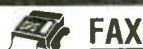

Subscription Information
310-203-8727

Editorial/News 310-203-9763	Advertising/Los Angeles 310-203-8450
Opportunities/Marketplace 310-203-8727	Advertising/Washington DC 202-783-0260
Information Services 310-553-4056	Advertising/Nashville 615-248-6655



HOW TO REACH US

CALL 310-553-4330

Subscription Information • Editorial/News
Advertising • Opportunities/Marketplace
Information Services

Washington, DC Bureau
202-783-3826

Nashville Bureau
615-244-8822

1994 DEALS TO DATE

Dollars To Date: \$1,016,402,852

(Last Year: \$946,078,097)

This Week's Action: \$13,282,263

(Last Year: \$21,348,864)

Stations Traded This Year: 565

(Last Year: 582)

Stations Traded This Week: 29

(Last Year: 35)

DEAL DETAILS BEGIN PAGE 6

Deal Of The Week

● **KZRC & KXYQ/Milwaukie-Salem (Portland), OR \$5.6 million**

Trumper Communications picks up Van Halen's Portland combo for a duopoly deal following the death of band manager Eddie Leffler.

LMA Report Deadline Extended

■ After clarifying how to count shared employees, the FCC has extended the May 31 deadline for employment reports filed by LMAs and duopolies.

See Page 6

Gammon Employees Cancel FM CPs

■ Two former employees of Tom Gammon asked the FCC to cancel their FM CPs after they were accused of acting as fronts for their boss.

See Page 6

RADIO BUSINESS

FCC Requests \$21 Million Hike In 1995 Budget

Although FCC user fees were signed into law only 10 months ago as part of the government's 1994 budget, Chairman **Reed Hundt** has already raised the possibility of a budget increase next year to pay for additional Commission staffers.

In a House Telecommunications Subcommittee hearing Thursday (5/26), Hundt asked for a \$21 million hike (12.5%) in the FCC's proposed 1995 budget — from \$167.4 million to \$188.4 million. The extra cash would be used to add 251 staffers. Of the \$188.4 million, \$116 million (61.5%) would come from broadcaster fees, up from \$95 million (56%) in the original budget.

Hundt said the FCC was "burning the midnight oil" and it was "impossible" to do more without the increase. If he gets his way, the Commission will add 77 employees to the Mass Media Bureau, 124 to Common Carrier, 44 to Private Radio, and six to the General Counsel's office.

Citing an example of the backlog on M Street, Hundt said about a quarter of the 4000 applications processed by the FM Branch in 1993 were contested and took an average of 24 months to resolve. By bolstering Mass Media, Hundt said the FCC would "virtually eliminate" backlogs in AM and FM licensing and reduce backlogs of EEO reviews.



[John] Dingell will have a large say on whether this proposal sees the light of day.

—NAB's Doug Wills



Who'll Pay The Bill?

Although subcommittee members seemed sympathetic to Hundt's request, a couple of Republican members expressed reservations about how to pay for it.

"That [funding the increase with user fees] would require changes in the current statutory framework," said Rep. **Jack Fields** (R-TX), the panel's ranking minority member. "I think you're going to need to examine this proposal closely."

"Every agency of the government faces a tight budget," noted Rep. **Michael Oxley** (R-OH). He questioned why the FCC should "be an exception to premise."

chael Oxley (R-OH). He questioned why the FCC should "be an exception to premise."

Unfair Raise

Although fee increases were not discussed in any detail, Hundt's prepared testimony noted that the premise behind the introduction of FCC user fees was that "those subject to the policy, rulemaking and enforcement of activities of the Commission should provide the funding base for its efforts." Commissioner **Andrew Barrett**, in a written statement, said that "increased funding derived from user fees should prove very helpful in the long term."

Any increase in FCC user fees would have to pass through the subcommittee's parent, the Energy and Commerce Committee. Chairman Rep. **John Dingell** (D-MI) has previously expressed doubts about any fee increase. "Dingell will have a large say on whether this proposal sees the light of day," said NAB spokesman **Doug Wills**.

While NAB supports the FCC receiving adequate funding, it has said it would be "unfair to raise these fees again, even before the first round of fees are collected." The FCC recently announced a fee collection schedule, beginning in July.

EARNINGS

Malrite, CBC Post Reports

Malrite Guaranteed Broadcast Partners L.P. reported a net loss of \$1.6 million (\$1.51 per beneficial unit certificate) for 1993, compared to a loss of \$1.2 million (\$1.10) in 1992. Total revenues were \$4.2 million, down from \$6.2 million.



MGBP has a deal pending to sell its only property, **WJJZ/Philadelphia**, to **Pyramid Communications** for \$20 million. Its filing with the SEC said that sale is expected to close this summer. Once that closing occurs, MGBP expects to distribute approximately \$18.87 per unit to its investors. That works out to about \$744 for each \$1000 initially invested in 1987.

The company attributed its 1993 revenue decline to a format switch in March 1993, when **CHR WEGX** became "Smooth Jazz" **WJJZ**. The filing said that although initial ratings after the format switch were encouraging, they later leveled out. **WJJZ** was the only remaining Malrite station after **Malrite Communications**

was taken over by **Shamrock Broadcasting**. None of the other stations had been owned by the publicly traded partnership, which was managed by Malrite.

Children's Consolidates

Children's Broadcasting Corp. (Nasdaq Small Cap: AAHS) reported a first-quarter net loss of \$937,000 (18 cents per share), compared to a loss of \$591,000 (24 cents) a year ago. Net revenues were \$756,000, up from \$102,000.

"The company continues to invest in building its national network," said President/CEO **Christopher Dahl**. "We believe expenses should decrease and advertising revenues will continue to increase as the year progresses due to the consolidation of our Los Angeles network operations into the new Minneapolis headquarters."

Children's Broadcasting owns seven radio stations and is acquiring another. It produces and distributes the **Radio AAHS** network, which the company said is now carried by stations in 17 markets and reaches 19% of the U.S. population.

Zapnews
WIRE SERVICE

• *Delivered by satellite* • *State News*

(NEW STATES JUST ADDED!)

Ask about availability in your state.

800-888-STD1

When It Comes To Building Radio Brands...

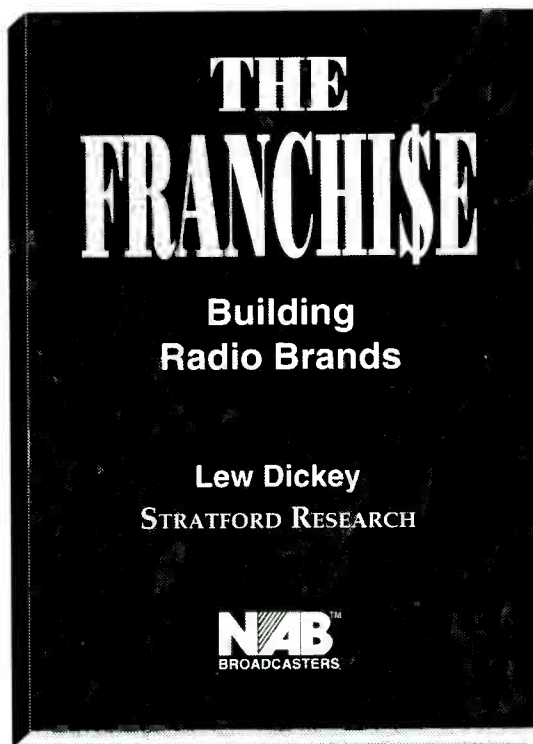

We Wrote The Book.

The NAB knows the importance of branding in today's multi-media world. To help broadcasters survive in this fiercely competitive environment, they decided to publish a definitive handbook on building radio brands -- a book that would be an invaluable resource to every manager today, as well as in the future. The NAB turned to Stratford Research, the recognized authority on branding, to write the book that represents the next generation in strategic thinking for radio.

THE FRANCHISE is a must-read for all managers who are interested in rising above the pack and competing on the next level -- as a branded market franchise. You can order your copy from the NAB at 800-368-5644.

To learn more about building a branded franchise in *your* market, call Lew Dickey or John Dickey today at 404-688-1166.

STRATFORD RESEARCH

CNN Center, Atlanta GA

The Leader In Media Branding

FCC Extends LMA Report Date

LMA and duopoly stations were given an extension by the FCC on the due date for Form 395-B (the Annual Employment Report), along with guidelines on who reports what in LMA situations.

The form was due May 31. That's now been extended until 30 days after the ruling by Mass Media Bureau Chief Roy Stewart appears in the *Federal Register*: "Employees hired in concert with time brokerages and LMAs should be reported on the Form 395-B submitted by the licensee that employs them." Stewart's ruling was

in response to questions raised by several law firms.

Thus, the brokering station should list all of its employees — even those programming the LMA'd station. And if the broker isn't a licensee, the form doesn't need to be filed.

In the case of duopolies, a form must be submitted for each station. Employees working for more than one station should be listed under the one where they perform their primary duties. When their duties are divided equally between two or more stations, one station's form should list all of the equally shared employees.

Gammon Sham Alleged

Two of broker/station owner Tom Gammon's employees have resigned and returned two FM construction permits to the FCC after a California competitor accused them of acting as sham fronts for Gammon.

KZXY-AM & FM/Victorville, CA GM Jonathan Stephenson (who is leaving the Gammon-owned combo) and former Gammon CFO Althea Bauers broke with Gammon and hired their own legal counsel after **KHWY/Essex, CA** owner Howard Anderson petitioned the FCC to deny

Continued on Page 8

TRANSACTIONS

Trumper Communications Gets Portland, OR Combo For \$5.6 Million In Duopoly Deal

■ Renda picks up Florida Gulf Coast FM for \$4 million

Deal Of The Week

KZRC & KXYQ/Milwaukie-Salem (Portland), OR
PRICE: \$5.6 million
TERMS: Duopoly deal; asset sale for cash

BUYER: Trumper Communications of Portland LP, headed by President/CEO Jeffrey Trumper. He owns **KKCW/Beaverton (Portland)** and five other stations. Phone: (503) 643-5103
SELLER: KXYQ Broadcasting Co., owned by the Estate of Edward Lefler, the late manager of **Van Halen**, and members of the band — Edward

Van Halen, Alex Van Halen, Michael Anthony, and Sammy Hagar. Phone: (503) 226-6731
FREQUENCY: 1010 kHz; 105.1 MHz
POWER: 8kw day/500 watts night; 100kw at 1840 feet
FORMAT: Rock; CHR
BROKER: Paul Leonard of Star Media Group

TRANSACTIONS AT A GLANCE

- **WKYD/Andalusia, AL** \$5000
- **KBOL/Boulder, CO** \$200,000
- **WHEW/Ft. Myers, FL** \$4 million
- **WNUE/Fort Walton Beach, FL** \$1000
- **WMJK/Kissimmee, FL** \$60,000
- **WIIZ/Battle Ground (Lafayette), IN** \$860,000
- **KGGY/Dubuque, IA** \$300,000
- **KRNQ (FM CP)Hampton, IA** \$5000
- **WGGC/Glasgow, KY** No cash consideration for 46.7%
- **WNIX & WIQQ/Greenville-Leland, MS** No cash consideration for 40%
- **Jackson, MS Station Swap** No cash consideration
 - **WJMI/Jackson**
 - **WTYX/Jackson**
- **WMYQ-AM & FM/Newton, MS** \$10
- **FM CP/Grants, NM** \$13,303
- **WRSF/Columbia, NC** \$1.06 million
- **WBFD/Bedford, PA** \$20,000
- **WMPA (FM CP)Mansfield, PA** \$17,500
- **WKQV/Olyphant, PA** \$450 for 45%
- **WPPA & WAVT/Pottsville, PA** No cash consideration for 50%
- **WHTX/Sharpsville, PA (Youngstown, OH)** \$350,000
- **WCRC & WSCZ/Greenwood, SC** \$15,000
- **KISX/Whitehouse (Tyler), TX** \$775,000
- **WNRV/Narrows, VA** No cash consideration

COMMENT: This combo sold for \$1.3 million in 1992.

Alabama

WKYD/Andalusia

PRICE: \$5000

TERMS: Asset sale for cash

BUYER: Companion Broadcasting Service Inc., owned by Timothy Williams and James Williams Jr. of Andalusia. Phone: (205) 222-1166

SELLER: Riggs Radio Corp., headed by President Steven Riggs. He also owns **WWSF/Andalusia** and one other station. Phone: (904) 664-2400

FREQUENCY: 920 kHz

POWER: 5kw day/500 watts night

FORMAT: This station is dark.

Colorado

KBOL/Boulder

PRICE: \$200,000

TERMS: Asset sale for \$140,000 cash and a five-year, \$60,000 promissory note at 8% interest

BUYER: Visual Radio Productions Inc., headed by President J. Gregory Boyland of Olney, MD. Phone: (202) 363-9667

SELLER: Acom Broadcasting Co. Inc., headed by President Gordon Francis. Phone: (303) 444-1490

FREQUENCY: 1490 kHz

POWER: 1kw

FORMAT: AC

BROKER: Satterfield & Perry Inc.

Florida

WHEW/Ft. Myers

PRICE: \$4 million

TERMS: Asset sale for cash

BUYER: Renda Broadcasting Corp., owned by Frank Renda of Pittsburgh, as trustee for the benefit of Catherine Renda. He owns seven other stations. Phone: (412) 531-9500

SELLER: Robert Hecksher, debtor-in-possession. He owns **WMRY/Ft. Myers**. Phone: (813) 332-2102

FREQUENCY: 101.9 MHz

POWER: 100kw at 992 feet

FORMAT: Country

BROKER: Doyle Hadden of Hadden & Assoc.

WNUE/Fort Walton Beach

PRICE: \$1000

TERMS: Asset sale for cash

BUYER: Multi-Service Corp., owned by James Popwell Sr. of Hawkinsville, GA. He owns two other stations. Phone: (912) 783-1109

SELLER: Triple B Broadcasting Corp., headed by President Jerry Braswell of Hawkinsville. Phone: (912) 783-1940

FREQUENCY: 1400 kHz

POWER: 1kw

FORMAT: News/Talk

WMJK/Kissimmee

PRICE: \$60,000

TERMS: Asset sale for a \$60,000 promissory note

BUYER: Winfield Broadcasting Inc., owned by W. Dion Hundley of Kissimmee and Donald Schutz of St. Petersburg. Phone: (407) 397-1969

SELLER: Kissimmee Broadcasting Inc., owned by Rick Namey and Donald Schutz. Phone: (407) 397-1969

FREQUENCY: 1220 kHz

POWER: 1kw day/35 watts night

FORMAT: Travel information

Continued on Page 8

AP Makes All News Radio Affordable.



Thanks to AP All News Radio, stations everywhere can afford to take advantage of one of radio's most successful formats. Call The Associated Press for details.

800-821-4747

A WORLD OF IDEAS FROM THE WORLD LEADER.

Over 10 times more radio stations place their trust
in Communication Graphics than anyone else in the world.

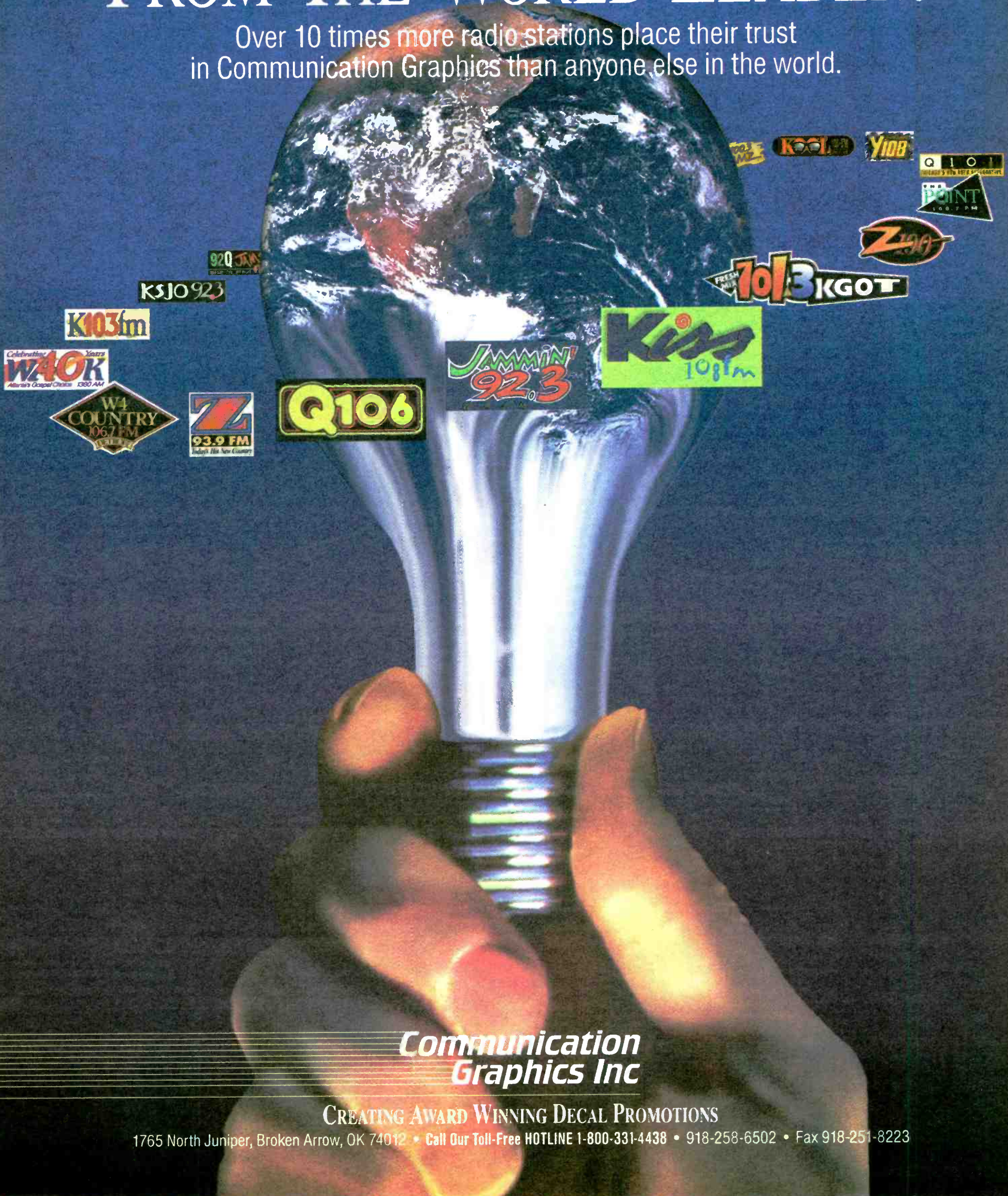

*Communication
Graphics Inc*

CREATING AWARD WINNING DECAL PROMOTIONS

1765 North Juniper, Broken Arrow, OK 74012 • Call Our Toll-Free HOTLINE 1-800-331-4438 • 918-258-6502 • Fax 918-251-8223

Gannett In Stock Buyback

Gannett Company Inc. has announced plans to resume its existing share repurchase program, which was originally initiated by Gannett's board of directors in 1988.

The program authorized the repurchase of up to 7.5 million shares or \$250 million of its common stock. "At current prices, Gannett's stock represents an attractive investment opportunity," commented Chairman/President/CEO **John Curley**.

The company has repurchased 4.5 million shares for \$158 million. The shares will be repurchased on the open market or in privately negotiated block transactions.

Deadline Set To Top Tak Bid

A federal bankruptcy judge has given bidders until June 20 to top a \$50 million cash bid from **EZ Communications for Tak Communications' WUSL/Philadelphia and WTPX/Miami**.

EZ was the top bidder in a private effort to market the stations. But Tak is in Chapter 11 bankruptcy reorganization, and the court wants to be sure that creditors are getting the highest price possible.

Would-be bidders will have to offer at least \$52.5 million — all cash with a \$2.5 million downpayment — on substantially the same terms as EZ's bid.

Gammon Sham Alleged

Continued from Page 6

the sale of their CPs in Lenwood and Baker, CA to Gammon. Anderson charged that Gammon, who already owns an FM in each community, had directed and financed the CP applications by his employees.

Through their new attorney, Stephenson and Bauers told the FCC they had relied on Gammon and his lawyers for advice and didn't knowingly try to mislead the Commission. Then they dropped a real bombshell — returning both CPs for cancellation.

Tom Gammon also has a new lawyer — his father, **Jim**. The elder Gammon told R&R that he's preparing a response, but insisted, "Everything Tom did was legal."

TRANSACTIONS

Continued from Page 6

Indiana

WIIZ/Battle Ground (Lafayette)

PRICE: \$860,000

TERMS: Duopoly deal; asset sale for cash

BUYER: **Schurz Communications Inc.**, represented by Treasurer **James Young Jr.**, of Fernandina Beach, FL. It owns **WASK-AM & FM/Lafayette**, two other radio stations, and three TV stations. Phone: (219) 236-1769

SELLER: **Wizard Broadcasting**, headed by President **Michael Brooks** of Lafayette. He has an interest in three other stations. Phone: (317) 447-9870

FREQUENCY: 98.7 MHz

POWER: 4.4kw at 384 feet

FORMAT: Alternative

Iowa

KGYY/Dubuque

PRICE: \$300,000

TERMS: Duopoly deal; asset sale for \$50,000 cash and a five-year, \$250,000 promissory note at 7% interest

BUYER: **Iowa Communications Investments Inc.**, headed by President **John Cox Jr.** of Galena, IL. It owns **WJOD/Galena (Dubuque)**. Phone: (815) 777-8180

SELLER: **Eagle of Iowa Inc.**, owned by **Tommie Love** and **Scott Davis**. They own five other stations. Phone: (319) 557-8888

FREQUENCY: 102.3 MHz

POWER: 2.4kw at 410 feet

FORMAT: Gold

KRNQ (FM CPY)Hampton

PRICE: \$5000

TERMS: Asset sale for a \$5000 reduction in the \$370,000 sale price of **KTLB/Twin Lakes, IA**, which **James Ingstad Broadcasting** is buying from **Craig Donnelly**

BUYER: **Craig Donnelly** of Hampton. He owns **KLMJ/Hampton** and one other station. Phone: (515) 456-2051

SELLER: **James Ingstad Broadcasting**, owned by **James Ingstad**. He owns 20 other stations. Phone: (701) 237-3775

FREQUENCY: 98.9 MHz

POWER: 6kw at 325 feet

COMMENT: This transaction is not being filed as a duopoly because KRNQ is in the process of changing its city of license to **Parkersburg, IA** and will not have a contour overlap with **KLMJ**.

Kentucky

WGGC/Glasgow

PRICE: No cash consideration for 46.7%

TERMS: Stock transfer to the heirs of the deceased

BUYER: **Moena E. Sadler**, increasing her stock interest in **Heritage Communications Inc.** from 46.7% to 70%; **Reginald Sadler**, from 3.3% to 15%; and **Judith Lohner**, from 3.3% to 15%

SELLER: **Moena Sadler** as administratrix of the **Estate of Clovis Sadler**, transferring 46.7%

FREQUENCY: 95.1 MHz

POWER: 100kw at 988 feet

FORMAT: Country

Mississippi

WNIX & WIQQ/ Greenville-Leland

PRICE: No cash consideration for 40%

TERMS: Stock transfer

BUYER: **George Pine III**, increasing his stock interest in **River Broadcasting Co.** from 40% to 80%. Phone: (601) 378-2617

SELLER: **George Pine II**, transferring his 40% stock interest in the company to his son. Phone: (601) 378-2617

FREQUENCY: 1330 kHz; 102.3 MHz

POWER: 1kw day/500 watts night; 3kw at 450 feet

FORMAT: Gold; CHR

Jackson Station Swap

PRICE: No cash consideration

TERMS: Exchange of stations to facilitate duopoly format consolidation

WJMI/Jackson

TERMS: Duopoly deal

BUYER: **Opus Media Group Inc.**, owned by **Thomas Birch** of Margate, FL and **Raymond Quinn** of San Antonio. They also own **WTYX & WKXI/Jackson**; **WKXI/Magee, MS**; and four other stations. Phone: (305) 345-5708

SELLER: **Holt Communications Corp.**, owned by **Arthur and Phyllis Holt**. They own **WOAD/Jackson** and four other stations. They are acquiring **WYTX/Jackson** through this trade. Phone: (610) 264-4040

FREQUENCY: 99.7 MHz

POWER: 100kw at 1060 feet

FORMAT: Urban

WTYX/Jackson

BUYER: **Holt Communications Corp.**

SELLER: **Opus Media Group Inc.**

FREQUENCY: 94.7 MHz

POWER: 100kw at 1117

FORMAT: Gold

WMYQ-AM & FM/Newton

PRICE: \$10

TERMS: Duopoly deal; asset sale for cash

BUYER: **Rainey Radio Inc.**, owned by **Kenneth Rainey Sr.** of Meridian, MS. He owns **WMGP & WZMP/Meridian-Marion** and has an interest in one other station. Phone: (601) 693-4851

SELLER: **Newton Broadcasting Company Inc.**, headed by President **Herman Kelly**. Kelly and the three other stockholders of the seller own four other stations. Phone: (601) 947-8151

FREQUENCY: 1410 kHz; 106.3 MHz

POWER: 500-watt daytimer, 3kw at 161 feet

FORMAT: These stations are dark.

COMMENT: Only the FM signals overlap in this duopoly.

New Mexico

FM CP/Grants

PRICE: \$13,303

TERMS: Asset sale for cash

BUYER: **Spectrum Media Inc.**, 51% owned by **Mt. Taylor Media Inc.**, which is owned by **Bruce Marion** of Madison, WI and **Henry Wadsworth** of W. Lafayette, IN; and 49% by **George Malti** of Redwood City, CA. Malti is also owner of the seller and owns two other stations. Phone: (317) 743-2433

SELLER: **KKOR/KYVA Inc.**, owned by **George Malti**. Phone: (505) 863-6851

FREQUENCY: 103.7 MHz

POWER: 100kw at 1968 feet

North Carolina

WRSF/Columbia

PRICE: \$1.06 million

TERMS: Asset sale for cash

BUYER: **Multi-Market Radio Inc.**, a publicly traded company (Nasdaq: RDIOA), headed by Chairman **Bruce Morrow** and President **Michael Ferrel**. It owns five other stations. Phone: (803) 651-7936

SELLER: **Jones Eastern of the Outer Banks Inc.**, headed by President **C.J. Jones**. He owns five other stations. Phone: (919) 441-9905

FREQUENCY: 105.7 MHz

POWER: 100kw at 613 feet

FORMAT: Country

Pennsylvania

WBFD/Bedford

PRICE: \$20,000

TERMS: Asset sale for \$1000 cash and a five-year, \$19,000 promissory note at 6% interest

BUYER: **Paul Imgrund** of Bedford. Phone: (814) 623-1040

SELLER: **Rosemary Hawley**, executrix for the **Estate of Sherwood Hawley**.

Phone: (814) 847-2280

FREQUENCY: 1600 kHz

POWER: 5kw

FORMAT: Religious

WMPA (FM CPY)Mansfield

PRICE: \$17,500

TERMS: Duopoly deal; asset sale for cash

BUYER: **Cary H. Simpson** of Tyrone, PA. He also owns **WNBT/Wellsboro, PA** and nine other stations. Phone: (814) 684-3200

SELLER: **Penn Central Broadcasting Inc.**, owned by **Harold Fulmer**. He owns nine stations. Phone: (215) 435-5913

FREQUENCY: 92.3 MHz

POWER: 417 watts at 866 feet

WKQV/Olyphant

PRICE: \$450.00 for 45%

TERMS: Stock transfer for cash

BUYER: **Robert Woody** of Scranton, PA, acquiring a 35% stock interest in **Monroe & Delaware Holdings Inc.**, and **Robert Holtham** of Scranton and **John Terrana**, each acquiring 5% stock interest

SELLER: **Robert Cordaro** of Dunmore, PA, reducing his stock interest in the company from 80% to 35%

FREQUENCY: 95.7 MHz

POWER: 300 watts at 1010 feet

FORMAT: News/Talk

WPPA & WAVT/Pottsville

PRICE: No cash consideration for 50%

TERMS: Conversion from sole proprietorship to corporation

BUYER: **Pottsville Broadcasting Company Inc.**, owned by **A.V. and Georgine Tidmore** of Pottsville. Phone: (717) 622-7259

SELLER: **A.V. Tidmore**

FREQUENCY: 1360 kHz; 101.9 MHz

POWER: 5kw day/500 watts night; 50kw at 540 feet

FORMAT: AC; CHR

WHTX/Sharpville (Youngstown, OH)

PRICE: \$350,000

TERMS: Asset sale for cash

BUYER: **Zapis Communications Corporation**, headed by **Xenophon Zapis** of Westlake, OH. He owns **WZAK/Cleveland**, two other stations, and has a nonvoting interest in **WJMO & WZJM/Cleveland Heights, OH**.

Phone: (216) 621-9300

SELLER: **National Communications System Inc.**, owned by **Jerome Bresson** and **David Hafler**. They own

two other stations. Phone: (215) 664-6460.

FREQUENCY: 95.9 MHz

POWER: 6kw at 328 feet

FORMAT: Country

COMMENT: An engineering exhibit submitted with this application shows that the contour of **WHTX** does not overlap with **WZAK, WJMO, or WZJM**.

South Carolina

WCRS & WSCZ/Greenwood

PRICE: \$15,000

TERMS: Stock sale for cash

BUYER: **Douglas Sutton Jr.** of Union, SC and **Malcolm Watson** of Forest City, NC, acquiring 100% of **Eaton Broadcasting Corp.** Sutton owns one other station. Phone: (803) 427-2411

SELLER: **W.P. Eaton Jr.** and **Marilyn and Lee Eaton** of Greenwood, each transferring their 33.3% stock of **Eaton Broadcasting**. Phone: (803) 223-8553

FREQUENCY: 1450 kHz; 96.7 MHz

POWER: 1kw; 4.1kw at 390 feet

FORMAT: Nostalgia; Country

Texas

KISX/Whitehouse (Tyler)

PRICE: \$775,000

TERMS: Asset sale for cash

BUYER: **Stellar Communications**, owned by **Don Chaney** of Tyler. He is selling **KNUE/Tyler** and owns three other stations. Phone: (903) 581-0606

SELLER: Receiver **William Whitley**. Phone: (903) 507-5477

FREQUENCY: 107.3 MHz

POWER: 50kw at 500 feet

FORMAT: CHR

BROKER: **Bill Whitley** of **Whitley Media**

WNRV/Narrows

PRICE: No cash consideration

TERMS: Transfer of partnership interest

BUYER: **Rebecca Loll**, increasing her ownership in the station from 50% to 100%

SELLER: **Faye Nicholson**, relinquishing all claims to the station. She is selling **WZFM/Narrows**.

FREQUENCY: 990 khz

POWER: 5kw daytimer

FORMAT: This station is dark.

For The Record:

Last week's "Dollars To Date" (R&R, 5/27) was understated by \$500. This week's figures reflect the correct amount.

TM Century[®] Inc.

The World Standard
in Production Music Libraries

MegaMusic

The largest library for today's contemporary, oldies, or full-service station. Over 1500 original pieces of music on 100 CDs.

MegaHot Country

The latest HOT tracks and the most music for contemporary country radio. Over 750 different commercial beds, plus mix-outs and free software.

LAZER PRODUCTION LIBRARY

Bold and powerful rock tracks for CHR, AOR, and URBAN stations. 500 original pieces of music with alternate mixes and edits.

Laser Lightning

Laser hot! Ideal for power promos, and high energy IDs and sweepers. Pumps up your commercial sound to the max.

Trendsetter II

An all purpose library filled with a wide variety of music for commercials, plus full sound effects and production elements.

DIGITAL Director

Versatile and expansive. Delivers a large collection of different compositions. Sound effects and power parts included.

disc production library

A full service package. It spans the spectrum of music from Rock to Soft AC. A full complement of extras is included.

Generation Three

A multitude of production beds in a wide variety of categories. Extended lengths for full production possibilities.

SLAM DUNK

Introducing our *NEWEST* and *HOTTEST*
Production Library!

It breaks all the rules!

**Call Your Personal Sales Representative at:
(800) 879-2100**

Jive Adds Two Promo Directors

Denise George has joined Jive as Director/National Pop Promotion, and Marco Navarra has signed on as National Director/Crossover Promotion.



George Navarra

Sr. VP/Pop Promotion Jack Satter stated both would be "working closely with" him — George on "developing and executing all Jive priorities in the Midwest and beyond," and Navarra on "setting up and executing all promotional activities relating to crossover radio and beyond." He praised both for their "vast knowledge."

George joins the firm from East-West, where she was National Director/Pop Promotion. She'd previously been A&M's Midwest Promotion Director.

Navarra comes from the National Promotion Director post at Next Plateau, which he joined after serving as Asst. Director/Crossover-Dance Promotion at Atlantic.

Cline Now Motown VP/Sales & Dist.

Motown Records West Coast Regional Sales Manager David Cline has been upped to VP/Sales & Distribution.

Label Exec. VP/GM Oscar Fields commented, "I've known and worked with David



Cline

Cline for over 15 years, beginning with Elektra/Asylum. I have tremendous respect for him personally and professionally. He has a great business acumen and brings a wealth of knowledge and expertise to the position."

Cline has held key sales positions at a number of music companies, including Elektra/Asylum, Pickwick International, and Nelson Entertainment since beginning his career at Capitol Records. He joined Motown nearly four years ago.

The label has also filled a number of other positions within the sales department: Tony Gaspard has been promoted to National Single Sales Manager, PolyGram Group Distribution Los Angeles sales rep Jamon Green has joined as Western Regional Marketing Manager, PGD New York rep Aaron Talbert comes aboard as Eastern Regional Marketing Manager, and Denise Grundy has been promoted to Merchandising Coordinator.

NYC Tastes 'Forbidden Fruit'



RCA/Novus Records recently celebrated the release of Marion Meadows' "Forbidden Fruit" LP at NYC's B-Smith's. Seen on the scene were (l-r) comedian Terry Hodges, RCA's VP/Black Promotion Michael Halley, Alexandra Zamor, and Bob Anderson, Meadows, and RCA's Marla Roseman and Paul Ramey.

Programming Changes At Rich Rock, N/T Buffalo Stations

Hager becomes WGRF & WUFX OM; Richards recruited as WUFX PD; Parks named N/T WGR PD

Rich Communications has made significant changes to the programming team at its Buffalo duopoly. WGRF (97 Rock) PD John Hager has been elevated to OM of 'GRF and Rock partner WUFX; WQLZ/Springfield, IL programmer Vince Richards has signed on as PD at WUFX; and KTDY-KPEL-AM & FM/Lafayette, LA OM Darryl Parks has joined News/Talk WGR as PD.

The realignment follows the departures of former Rich OM/WGR programmer Chuck Finney, who is now VP/Programming at Secret Communications, and WUFX PD Bob Richards, who now is PD at KBPI/Denver.

"Looking for a replacement for Chuck Finney took over three months," noted Rich Exec. VP/GM Jim Meltzer. "John has been successfully programming 97 Rock for six years. In that time, he has demonstrated not only the technical expertise to oversee both stations, but the people-management skills to manage other managers."

Carls Becomes PD At N/T WLAC (AM)

WGY/Albany-Schenectady OM Kelly Carls has been appointed PD at News/Talk WLAC/Nashville. Carls will take over the programming chores, which had previously been split among a number of station personnel, early this month.

"We're delighted to have someone with Kelly's credentials sitting in the PD chair," commented Keymarket VP/Programming Frank Bell. "Under his leadership and that of newly appointed GM Pat Rosiello, we're looking forward to helping the station to better serve its listeners and advertisers."

Carls joined WGY in 1990 and has been its OM for two years. His previous experience includes stops at KMBZ/Kansas City, KTRH/Houston, and KRMG/Tulsa.

"Darryl has the brains, the desire, and the aggressiveness to take WGR to the next step in its growth."

Regarding Vince Richards, Hager said, "Vince was the clear choice. He has the vision and leadership characteristics that seem like a perfect fit for the Fox. Besides, it made sense to hire another guy named Richards and save money on printing new mailbox and parking space signs." Richards will assume his WUFX duties July 5.

Hager, before being named PD for WGRF, was Operations Director at WYSL & WPHD/Bufalo, an air personality at WGRQ/Bufalo and WCMF/Rochester, and programed WCJW/Warsaw, NY.

Parks was OM at WIRL/Peoria, IL and worked at WENS/Indianapolis and WYSL & WPHD/Bufalo.

SW Network

Continued from Page 1

there to be served. That includes traditional, digital, and interactive," Solomon told R&R. "I have always adored radio because it's a pure programming medium. There's nothing to look at, so there are no special effects . . . it's got to be great in order to work."

She also pointed out that audio programming continues to be a fundamental function of SW's investors. "If you look at Sony Music or the Warner Music Group, audio accounts for a substantial portion of both companies' revenues. Audio is not overlooked here — it's a critical piece."

Solomon acknowledged she'll also be running a video music channel that Sony and Warner are investors in, but she declined comment on any possible synergy between it and SW Networks except to say, "Clearly there will be a close working relationship."

Sony Corp. President/CEO Michael Schulhof remarked of SW's CEO, "We're thrilled at getting someone of Susan's caliber to run this new venture. Her diverse ex-

EXECUTIVE ACTION

Nash Rambles Over To WZRQ/Albany As OM

Longtime WPYX/Albany afternoon driver Cliff Nash has taken the OM post at crosstown Z-Rock affiliate WZRQ.

"I'm very excited about this opportunity," Nash said. "After 15 years doing mainstream Rock, I feel like I've traded in my old, safe, dependable sedan for a bright red 140mph convertible."

Nash's plans for the station include localizing morning drive in the coming weeks and eventually adding more local dayparts. Nash joined WPYX in 1980 and returned for a second tour of duty after a two-year stint as a swing personality/promotions assistant at WMMR/Philadelphia.



Nash

Shields VP/Artist Relations At WB

Pat Shields, a six-year Warner Bros. Records veteran, has been elevated to VP/Artist Relations, Black Music.

WB Sr. VP/Artist Relations Carl Scott said, "Pat Shields is, quite simply, one of the best and brightest professionals in the field of artist relations. Her contributions to this department are numerous."

Shields, who had previously been Director/Artist Relations since 1992, began her career in radio at WNEW/New York in 1974. She joined Atlantic Records a year later and eventually worked her way up to Director/Product Management & Artist Relations in 1988. Later that year, she joined WB as Manager/Artist Relations.



Shields

Benson Gets Tuff Break Radio Promo Post

Barry Benson has been appointed National Director/Radio Promotions at Tuff Break Records. He'll be based at A&M's Los Angeles offices, where he works Tuff Break's acts to "pop and urban community mix shows and college stations."

He's been at Tuff Break since leaving Hollywood Records earlier this year. Benson still hosts a mix show at the University of California's KUCR/Riverside, where he began his career in the music business.

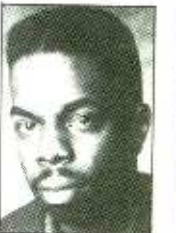

Benson

Dougherty, Frank Named McGavren Guild VPs

McGavren Guild/New York has promoted both of its Regional Managers/co-Directors of Sales, Dan Dougherty and Howard Frank, to VP. The pair will continue to oversee all sales activities of McGavren Guild's New York sales staff, as they have done since 1992.

"During the past year and a half, Dan and Howard have exhibited exemplary leadership in achieving a high performance level for McGavren Guild's New York office," commented McGavren Guild Radio President Peter Doyle. "I'm very pleased to have them leading our sales efforts in New York."

Both execs joined the company as AEs: Dougherty in 1988 and Frank in 1989.

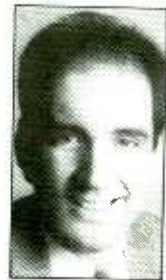

Dougherty



Frank

perience in the entertainment business makes her appointment especially appropriate in today's fast-changing media climate."

Solomon joins SW from MacAndrews & Forbes, where as Exec. VP of the Andrews Group she helped expand the company's media and entertainment holdings, in-

cluding Marvel Entertainment and New World Entertainment. Before that, she was a principal in Trillium Media Ltd. and senior investment banker with MMG Patricof & Co., where she specialized in entertainment and media. She also held executive positions with CBS Inc. and Warner Communications.

94 BMI

POP

awards



SONG OF THE YEAR
"I Will Always Love You"
DOLLY PARTON
 Velvet Apple Music

SONGWRITER OF THE YEAR

Miguel A. Morejon



MOST PERFORMED SONG ON COLLEGE RADIO



"TWO PRINCES"

Spin Doctors

Christopher Barron
 Aaron Comess
 Eric Schenkman
 Mark White

Mow B'jow Music, Inc.
 Sony Songs Inc.

ACHY BREAKY HEART Don Von Tress Millhouse Music **ALWAYS TOMORROW** Gloria Estefan Foreign Imported Productions and Publishing, Inc. **AM I THE SAME GIRL** Eugene Record William "Sonny" Sanders Unichappell Music, Inc. Warner-Tamerlane Pub. Corp. **ANGEL** Gloria Estefan Miguel A. Morejon Foreign Imported Productions and Publishing, Inc. **BABY, BABY, BABY** Kenneth "Babyface" Edmonds Antonio "L.A." Reid Daryl Simmons ECAF Music Green Skirt Music, Inc. Kear Music Sony Songs Inc. Warner-Tamerlane Pub. Corp. **BABY, I NEED YOUR LOVING** Lamont Dozier Brian Holland Eddie Holland Stone Agate Music **BY THE TIME THIS NIGHT IS OVER** Michael Bolton Andy Goldmark Mr. Bolton's Music New Nonpareil Music Warner-Tamerlane Pub. Corp. **CHAINS AROUND MY HEART** Fee Waybill Feesongs **COME IN OUT OF THE RAIN** Nikos Lyras Ernest W. Williamson Deep N Hard Music Songs of Polygram International, Inc. Tiverton Music **DO YOU BELIEVE IN US** Miguel A. Morejon Foreign Imported Productions and Publishing, Inc. **DON'T WALK AWAY** Ronald K. Spearman Ronnyonyx Music **DREAMLOVER** Mariah Carey David Porter Irving Music, Inc. Rye Songs Sony Songs Inc. **END OF THE ROAD** Kenneth "Babyface" Edmonds Antonio "L.A." Reid Daryl Simmons Boobie-Loo Music, Inc. ECAF Music Ensign Music Corporation Kear Music Sony Songs Inc. Warner-Tamerlane Pub. Corp. **EVEN A FOOL CAN SEE** Mark Goldenberg Fleedleedle Music Music Corporation of America, Inc. **(EVERYTHING I DO) I DO IT FOR YOU** Michael Kamen Zachary Creek Music, Inc. **FAITHFUL** Peter Cox (PRS) Richard Drummie (PRS) EMI-Blackwood Music, Inc. **FEELS LIKE HEAVEN** Mark Goldenberg Fleedleedle Music Music Corporation of America, Inc. **FIELDS OF GOLD** Sting (PRS) Reggatta Music Ltd. **FOREVER IN LOVE** Kenny G EMI-Blackwood Music, Inc. High Tech Music Kenny G Music Kuzu Music **GIVING HIM SOMETHING HE CAN FEEL** Curtis Mayfield Warner-Tamerlane Pub. Corp. **GOOD ENOUGH** Kenneth "Babyface" Edmonds Antonio "L.A." Reid Daryl Simmons Boobie-Loo Music, Inc. ECAF Music Kear Music Sony Songs Inc. Warner-Tamerlane Pub. Corp. **HAVE I TOLD YOU LATELY** Van Morrison Songs of Polygram International, Inc. **HEAL THE WORLD** Michael Jackson Mijac Music **HERE WE GO AGAIN!** Charles A. Bobbit James Brown Susaye Coton (PRS) Fred A. Wesley, Jr. Dollface Music International Donna-Dijon Music Publications Stone Diamond Music Corporation **HERO** Phil Collins (PRS) David Crosby Hidden Pun Music, Inc. Stay Straight Music Warner-Tamerlane Pub. Corp. **HOW DO YOU TALK TO AN ANGEL** Barry Coffing Stephanie Tyrell Steve Tyrell EMI-Blackwood Music, Inc. Songster's Music Tyrell Music Co. **HUMPIN' AROUND** Kenneth "Babyface" Edmonds Antonio "L.A." Reid Daryl Simmons Boobie-Loo Music, Inc. ECAF Music Kear Music Sony Songs Inc. Warner-Tamerlane Pub. Corp. **I DON'T WANNA FIGHT** Steve DuBerry (PRS) Billy Lawrie (PRS) Lulu (PRS) Chrysalis Songs Ensign Music Corporation **I HAVE NOTHING** David Foster Linda Thompson Linda's Boys Music One Four Three Music Warner-Tamerlane Pub. Corp. **I SEE YOUR SMILE** Miguel A. Morejon Foreign Imported Productions and Publishing, Inc. **I STILL BELIEVE IN YOU** Vince Gill Benefit Music **I WILL ALWAYS LOVE YOU** Dolly Parton Velvet Apple Music **I'M FREE** Miguel A. Morejon Foreign Imported Productions and Publishing, Inc. **I'M SO INTO YOU** Brian Alexander Morgan Bam Jams Music Interscope Pearl Music Warner-Tamerlane Pub. Corp. **IF I EVER FALL IN LOVE** Carl Martin Cameo Appearance by Ramses Music Gasoline Alley Music Music Corporation of America, Inc. **IF I EVER LOSE MY FAITH IN YOU** Sting (PRS) Reggatta Music Ltd. **IF THERE HADN'T BEEN YOU** Ron Hellard Tom Shapiro Careers-BMG Music Publishing, Inc. **IN THE STILL OF THE NITE** Fredericke L. Parris Llee Corporation **JESUS HE KNOWS ME** Tony Banks (PRS) Phil Collins (PRS) Mike Rutherford (PRS) Hidden Pun Music, Inc. **JUST ANOTHER DAY (OTRO DIA MAS SIN VERTE)** Gloria Estefan Miguel A. Morejon Foreign Imported Productions and Publishing, Inc. **LAYLA** Eric Clapton (PRS) Jim Gordon Unichappell Music, Inc. **LITTLE MISS CAN'T BE WRONG** Christopher Barron Aaron Comess Eric Schenkman Mark White Mow B'jow Music, Inc. Sony Songs Inc. **LOVE IS** Michael A. Caruso John Keller Checkerman Music Pressmancherryblossom Sony Songs Inc. Warner-Tamerlane Pub. Corp. Watchfire Music **MAN ON THE MOON** Bill Berry Peter Buck Mike Mills Michael Stipe Night Garden Music **MR. WENDAL** Sylvester Stewart Todd "Speech" Thomas Arrested Development Music EMI-Blackwood Music, Inc. Mijac Music **NEVER A TIME** Tony Banks (PRS) Phil Collins (PRS) Mike Rutherford (PRS) Hidden Pun Music, Inc. **NO MISTAKES** Patty Smyth EMI-Blackwood Music, Inc. Pink Smoke Music **NO ONE ELSE ON EARTH** Stewart Harris Edisto Sound International Tree Publishing Co., Inc. **NO ORDINARY LOVE** Stuart Matthewman (PRS) Sade (PRS) Sony Songs Inc. **PASSIONATE KISSES** Lucinda Williams Lucy Jones Music Nomad-Noman Music Warner-Tamerlane Pub. Corp. **REACH OUT, I'LL BE THERE** Lamont Dozier Brian Holland Eddie Holland Stone Agate Music **REAL LOVE** Mark Morales Mark Rooney Music Corporation of America, Inc. Second Generation Rooney Tunes Publishing **RESTLESS HEART** Andy Hill (PRS) Chrysalis Songs Pillarview, B.V. **RUN TO YOU** Allan Rich Music Corporation of America, Inc. Nelana Music **SAVE THE BEST FOR LAST** Jon Lind Wendy Waldman Big Mystique Music EMI-Virgin Songs Longitude Music Co. Moon and Stars Music **SOMETIMES LOVE JUST AIN'T ENOUGH** Patty Smyth EMI-Blackwood Music, Inc. Pink Smoke Music **TEARS IN HEAVEN** Eric Clapton (PRS) Will Jennings Blue Sky Rider Songs Unichappell Music, Inc. **TELL ME WHAT YOU DREAM** Josh Leo Vince Melamed August Wind Music Careers-BMG Music Publishing, Inc. Jasper Jeeters Music Longitude Music Co. Mopage Music **TELL ME WHY** Karla Bonoff Seagrape Music **TENNESSEE** Aerle Taree Jones Todd "Speech" Thomas Arrested Development Music EMI-Blackwood Music, Inc. **THAT'S THE WAY LOVE GOES** Charles A. Bobbit James Brown Janet Jackson John Starks Fred A. Wesley, Jr. Black Ice Publishing Dynatone Publishing Co. **THAT'S WHAT LOVE CAN DO** Matt Aitken (PRS) Mike Stock (PRS) Peter Waterman (PRS) All Boys USA Music **TO LOVE SOMEBODY** Barry Gibb Robin Gibb Gibb Brothers Music **TWO PRINCES** Christopher Barron Aaron Comess Eric Schenkman Mark White Mow B'jow Music, Inc. Sony Songs Inc. **WEAK** Brian Alexander Morgan Bam Jams Music Interscope Pearl Music Warner-Tamerlane Pub. Corp. **WHAT BECOMES OF THE BROKENHEARTED** James Dean William Weatherspoon Stone Agate Music **WHAT KIND OF LOVE** Will Jennings Roy Orbison Blue Sky Rider Songs Orbisongs **WHAT YOU WON'T DO FOR LOVE** Bobby Caldwell Alfons Kettner Lindseyanne Music Co., Inc. Longitude Music Co. The Music Force **WHEN A MAN LOVES A WOMAN** Calvin Lewis Andrew J. Wright Pronto Music Quinvy Music Publishing Co. **WHEN SHE CRIES** Sonny Lemaire Sun Mare Music Publishing **A WHOLE NEW WORLD** Alan Menken Wonderland Music Company, Inc. **WOULD I LIE TO YOU** Mick Leeson (PRS) Peter Vale (PRS) EMI-Virgin Songs, Inc. **YOU'VE LOST THAT LOVIN' FEELIN'** Barry Mann Phil Spector Cynthia Weil ABKCO Music, Inc. Mother Bertha Music, Inc. Screen Gems-EMI Music, Inc.

PUBLISHER OF THE YEAR WARNER MUSIC GROUP



Radio

● **BOB HOGAN** has been named VP/GM of Trumper Communications' WLAP & WMXL-WWYC/Lexington, KY. He formerly served as GSM at KFXK & KGON/Portland.



Hogan

● **BOB CANNELLA** has been tapped as GM at WZZP/Kankakee, IL.

● **JOHN FRAUNFELTER** has been elevated from LSM to GSM at WLAN/Lancaster, PA. Concurrently, **JANET NOLL** joins the station as NSM, exiting her sales exec. post at Metro Traffic Control/Philadelphia.



Fraunfelter



Noll

● **JIMMY BRADLEY** replaces **GINA LEWIS** as WRCQ/Fayetteville, NC's GSM.

● **CHESTER SCHOFIELD** segues to WIOQ/Philadelphia as NSM. He previously was GSM at parent EZ Communications' WEZB/New Orleans.

● **DIANA SMITH** advances from Sales Representative to LSM at WQBZ/Macon, GA.

● **DAVID BIEBER** is named Director/Special Projects at Phoenix Media/Communications Group, which owns WFNX-FM/Boston. He has served as Director/Creative Services at crosstown WBCN since 1978.

● **JOHN CARACCILO** is promoted from Chief Engineer to VP/Engineering at WDRE/Long Island.

keting at FSR Records, which now will be distributed by Echo USA. FSR also taps **CARL McQUAY** as Director/A&R.

● **KEITH McCARTHY** has been appointed Sr. Director/Corporate & Media Relations at Sony Music Entertainment Communications. He joined Sony Music Entertainment in 1991 as Director/Press & Public Affairs.



McCarthy



Spinks

● **PADDY SPINKS** assumes VP/International duties at Capitol Records. Prior to his appointment, he headed Hit And Run Music's U.S. division.

● **MICHELE ELYZABETH** has formed JustUs Records, which has entered into an exclusive distribution deal with Raging Bull Records. JustUs can be reached at 8961 Sunset Blvd., Suite #2A, Los Angeles, CA 90069; (310) 274-1900.

Changes

AC: WSGL/Naples, FL ups part-timer **Melody Cruz** to overnights... **Jason Garret Meyers** is now KVMY/Phoenix's Production Director; he'll continue to host the weekly "'70s Saturday Night" special.

Alternative: Ex-WXLC/Waukegan, IL MD/afternoon **Chuck Summers** takes on nights at XHRM/San Diego. Also, Programming/Promotions Asst. **Bryan Capella** rises to Assistant MD/Operations Coordinator... WWCD/Columbus, OH hires KXRX/Seattle utility jock **Brian Phillips** to fill its midday opening... **Paul Anthony Mongelluzzo** and **Stuart Gorlick** become AEs at WDRE/Long Island.

CHR: KZFM/Corpus Christi middayer **Charlie Maxx** fills the MD chair... KKLQ/San Diego weekender **Joyce Thompson** moves up to late nights... **Brian Lee** joins mornings at KWNZ/Reno... KKRZ/Portland's Morning Zoo welcomes 19-year radio veteran **Scott Thrower**.

Classic Rock: WGRX/Baltimore intern **Peter Marx** is upped to weekends.

Country: WCLT/Newark, OH welcomes **Chris Daniels** for mornings from weekends/production at WSNY/Columbus, OH. Overnighter **Marti Ryan** steps up to evenings... **Brian Taylor** trades afternoons at WSML/Litchfield, IL for nights at WFMB/Springfield, IL.

News/Talk: Former KABC/Los Angeles AE **Markus Garvey** and ex-Arbitron AE **Kevin Beaumont** join crosstown KNX for similar duties.

Progressive: WNCS has moved to 169 River St., Montpelier, VT 05602; phone and fax numbers stay the same.

Rock: Former KKYK/Little Rock PD **Todd Holman** joins KXUS/Springfield, MO for nights; **Candy Collins** exits.

UC: WCAO & WXYV/Baltimore's airwaves welcome **Anastasia Jones**

Sundays, 11am-4pm), "Big" **Mike Johnson** (weekdays, 6-10pm; Saturdays, 8pm-midnight), and **Tanya Parker** (weekdays, 3-8pm).

Records: Sony Music Entertainment welcomes **Joseph Salvo** as Counsel... **Michael Elliot Seltzer** is named Attorney/Legal Affairs at PolyGram Holding Inc... **Ceci Kurzman** moves to Arista Records' Special Projects Department as Director/Licensing... **Jodi Jacobson** becomes Manager/Artist Relations/Conventions at A&M Records... **James Diener** rises to Product Manager at Columbia Records. He's been a member of the label's Marketing Department since 1992... **Anita Hill** moves up to Director/Communications at MCA Music Entertainment Group... **Claire West** leaves her duties as a partner in AC/NAC/Progressive indie firm Callahan-West to head Curb's new Contemporary Christian division and AC promotion efforts. She'll be based in Nashville... November Records has expanded its Marketing Department with the creation of two new positions: **Randall Barbera** is Director/Marketing and **Melanie Vandermark** joins as Coordinator/Marketing & Publicity... **Brenda Shron** is upped from Sr. Accountant to Controller at Angel Records.

National Radio: Gary Nunn has been named ABC Radio News Financial Correspondent. **Herbert Kapplow**, a 43-year network news veteran, retires from ABC News... Former WNNX/Atlanta News Director **Ken Pauli** becomes anchor/editor at CNNRadio. He'll continue as a part-timer at WYAY/Atlanta... Effective June 4, American Urban Radio Networks will carry President Clinton's Saturday radio addresses.

Industry: Eastman Radio names **Michael Rose** and **Richard Cotton** AEs for the Los Angeles and New York offices, respectively... **Michael Schriver** joins Christal Radio's Detroit office as AE; **Paula Julian Peterson** is promoted to AE at the company's Chicago office... **Daniella Capretta** joins publisher Cherry Music as a professional manager. She was formerly Creative Marketing Manager at Drive Entertainment.

Records

● **MICHAEL PATT** steps up from Regional Manager to Regional Director at Jive Records. He'll oversee all pop promotion activity in the Northeast.



Patt

● **MIKE SMITH** shifts from Paisley Park Records to EastWest Records as Director/Sales.

● **LORI FELDMAN** has been elevated from Director to Sr. Director in Virgin Records' National Video Promotion Department. The label also boosts Coordinator/Video Promotion **RICKY VESECKY** to Manager in that department.

● **CHRISTIAN B.** relinquishes his KPNT/St. Louis night shift to join Megatone Records as VP/A&R.

● **HOWARD BENSON**, formerly an independent record producer, heads to Giant Records as A&R exec/staff producer.

● **HOPE WHITE** — a former Arista Records staffer — has been appointed VP/Sales, Promotion & Mar-

National Radio

● **JOHN SCHALLER**, Director/Sales at the Interstate Radio Network, adds GM duties.

● **CBS RADIO NETWORK** is offering "The New Economy," minute-long, daily business features hosted by *Fortune* Managing Editor Walter Kiechel. The network also joins forces with Court TV for a weekly commentary feature, "A Matter Of Opinion With Fred Graham." In other news, WMC-AM & FM/Memphis become CBS Radio Networks affiliates; (212) 975-3773.

● **GOLDEN GATE MEDIA** has debuted the relationship-oriented "Justin Serling Show." Available on a free-barter basis, the three-hour talk program airs weekdays at noon (ET); (510) 465-9088.

CHRONICLE

Marriages

Westwood One Entertainment Director/Development International Dept. **Richard Rene** to Kim Haller, April 16.

Births

Columbia Records Director/AC Promotion **David Forman**, wife Susan, son Joshua Alexander, May 24.

Condolences

KQXT/San Antonio Sports Director/overnight personality **Abe Saldana**, 36, May 23.

Radio's Hottest Show... in Radio's Hottest Market!

RADIO THE NAB SHOW

OCTOBER 12-15, 1994 LOS ANGELES, CALIFORNIA

The NAB Radio Show offers you information-packed seminars and workshops that add up to more money-making radio management, sales and marketing and programming ideas than you can find anywhere else. You'll also have complete access to



the exhibits at World Media Expo, and a special Radio/Audio Pavilion featuring equipment and products of special interest to your engineering and new operations.

REGISTER TODAY!

Call 800 342 2460, 202 775 4972 or send a fax to 202 775 2146.

THE NAB RADIO SHOW INFORMATION BY FAX
Call 301 216 1847 from the touch-tone handset of your fax machine and follow voice instructions.

EXHIBITOR INFORMATION
Call Eric Udler at 202 429 5336.

JOIN NAB AND SAVE
Save \$290 on registration. Call 800 455 5394 or 202 429 5400

SBE CONVENTION
Call the SBE Fax-On-Demand Service after June 1 at 301 216 1853.

PROMOTIONAL SHOWCASE



ROLL-A-SIGN Cost-effective plastic banners for your station. We print any picture, logo, or design in up to four colors. Perfect for concerts, public appearances, expos and give-aways. Packaged on a roll and easy to use.



Call Toll Free:
U.S. 1-800-231-2417
Canada 1-800-847-5616
(713) 947-2053 FAX

ProSet™
PORTABLE DISPLAYS

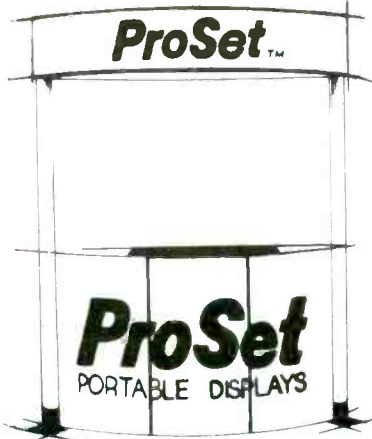

Broadcast Products, Inc.
1-800-433-8460

PROMO SPECIAL
of the month

Flyers (Frisbee's...)



500 pcs.
1 color

.59¢

PLUS FREIGHT

LEE ARNOLD PROMOTIONS
(414) 351-9088 • Fax (414) 351-6997

BANNERS ON A ROLL!
Cut Your Banner Costs!

Send us your logo, design or graphics and we'll do the rest.
Call for details and pricing:

LEHRER & ALLEN

Exclusive Distributors
1-800-786-7411



THE PRIZE VAULT

- A Crowd Generator
- Exclusive to Your Market
- Easy to Operate
- Easy to Transport and Display
- Customized With Your Logo

For More Information Call
J.J. or Mike Triebold 701-845-0133



INFLADABLE IMAGES... Attract attention to your station events with a customized giant inflatable. Perfect for your next **BIG** promotion! Blow-up your mascot or create your own shape and event. Contact: **Lenny Freed**, 2773 Nationwide Parkway, Brunswick, Ohio 44212. Fax: (216) 273-3212. **INFLADABLE IMAGE INDUSTRIES...** Phone: (216) 273-3200 ext. 137.

THINK RADIO

U.S. Tape & Label
St. Louis, Missouri

THE BEST IN "BROADCAST" BUMPER STRIPS & WINDOW LABELS - CALL US
1-800-569-1906



31¢ each

Price includes one color print, set-up charge and freight.
Minimum order 250.

1-800-786-8011



RESULTS MARKETING

Creative Promotions...Lasting Impressions
TEL (800) 786-8011

Reach Promotion Decision-Makers In

Promotional Showcase

Call Kristy Reeves



310-553-4330

MEDIA

'ZINE SCENE

Bennett: Red Hot Chili Poppa!

That's what *Entertainment Weekly* calls Tony Bennett, who merits four pages. Elvis Costello, who appears on Bennett's "MTV Unplugged" special, tries to explain the legend's appeal: "He gives you complete confidence. He just makes you feel like you can do it."

Neither Phish Nor Floyd

Phish drummer Jon Fishman notes, "If you pursue what you love, all the material things will fall into place. When we start thinking about 'How do we make this album big?' instead of 'How do we make it good?' that's when our decline will begin" (*People*).

"I just want to make nice music that I enjoy listening to, and people can either come along or not. I've been at it for too long to be concerned by other people's views of the way we ought to be doing things" — Pink Floyd's David Gilmour (*Rolling Stone*).

Poring Over Gen X

Newsweek's Generation X cover story spotlights Matador Records co-Presidents Gerard Cosloy and Chris Lombardi, Spin Doctors singer Chris Barron, Dr. Dre, Queen Latifah, Liz Phair, Eddie Vedder, and saxman Joshua Redman, who scores an entire feature this week in *Time*.

Speaking of Barron, he tells *Rolling Stone*, "Lyrics aren't usually poetry, but every once in a while they are. The lyrics to 'More Than Meets The Ear' on this [new] album are also a poem. That's special. I wrote the lyrics to be held under the microscope, so anyone who wants to pore over them can." Line forms at the rear.

Drugs On The Market

Howard Stern writer Jackie "The Joke Man" Martling tells *High Times* he first tried pot back in 1967, between one of his band's sets. "When we went back in to play, I felt like I was drifting out over the dancers on the floor and engulfing them with our music. Marijuana seemed like a miracle drug."

The Meat Puppets' Curt Kirkwood says, "You can drop a hit of acid and have it out of your system in an hour and a half onstage," but he cautions against it, "because the neck of the guitar starts to flex uncontrollably in your hand... the thing'll try and bend over backwards and strike you in the face. It'll try and tie a knot with itself and your arm. It'll grow simulated necks and arms. It takes a lot of strength to move 20 sets of hands" (*High Times*).

Each week R&R sneaks a peek through the nation's consumer magazines in search of everything from the sublime to the ridiculous in music news. R&R has not verified any of these reports.

Weeds In The Soundgarden

"Even from the beginning, no one could be a worse critic than we were," says Chris Cornell, singer of *Rolling Stone* cover band Soundgarden. "Our worst fears and nightmares about the industry and fans and the paparazzi were always worse than the reality... Even if we had been an overnight success, we still would've been able to deal with it better than a lot of people do."



Cornell

Big City Livin'

The *New Yorker* talks with WNYC Communications Group President Steve Bauman about Classical WNYC-FM. The station — which doesn't sell airtime despite its commercial license — was singled out by NYC Mayor Giuliani as a salable \$45 million asset. Bauman fears WNYC's half-million listeners — and particularly its 65,000 members — won't send donations if they believe it's on the block. "They never thought of it as a commercial asset — and it isn't. But one component of it — the license — is," he frets.

Vogue offers 11 pix of David Bowie and Iman's L.A. pad.

Billy Joel offered to put his tour on hold if Christie Brinkley would return to him — for the sake of their child and the others he wants to have (*Star*).

But The Little Girls . . .

"I'm finding out little girls can be very strong," says All-4-One's Tony Borowiak in *People's* look at the quartet. "When five of them get a hold of your arm, they can lift you up."

Lisa Loeb tells *Interview*, "When I write songs, I take a situation in my head and make it the saddest that it can be. But I actually think it's fun to have a boyfriend. It reminds me of when you're in second grade and you have a partner, somebody that you hold hands with and walk to lunch."

Madonna's Mentfolk

Madonna and Arsenio Hall will co-star in a movie about interracial lovers due to start filming this fall (*National Enquirer*). The *Star* says Madonna's installed a '50s-style beauty salon in her house, complete with metallic turquoise upholstery and bubble hair-dryers. She used to share it with bottle-blond Dennis Rodman, but now she says he's "dumped" her.

TELEVISION

Owing to the Memorial Day holiday, this week's Nielsen Media Research listing of the Top 10 TV shows was unavailable at presstime.

All show times are EDT/PDT unless otherwise noted; subtract one hour for CDT. Check listings for showings in the Mountain time zone. All listings subject to change.

COMING NEXT WEEK

Tube Tops

Tevin Campbell, Ray Charles, Aretha Franklin, Chaka Khan & Brian McKnight, Queen Latifah, and Luther Vandross are set to perform on Fox's two-hour "Essence Awards," co-hosted by Vanessa Williams (Monday, 6/6, 8pm).

Friday, 6/3

- Kathy Mattea, Travis Tritt, and Clint Black perform on TNN's hourlong "Hot Country Nights" (8pm EDT/5pm PDT).
- Jimmy Buffett, Marshall Chapman, and the Iguanas, "ABC In Concert" (check local listings).

Saturday, 6/4

- Host Billy Dean, Kathy Mattea, Neal McCoy, Lee Roy Parnell, and George Strait perform when "ABC In Concert Country" debuts as a weekly, hourlong series (check local listings).

Monday, 6/6

- Vince Gill, Alan Jackson, and Reba McEntire are set to perform from Nashville's Grand Ole Opry on the "TNN Music City News Country Awards," a two-and-a-half-hour special hosted by Billy Dean, Waylon Jennings, and Michelle Wright (8pm EDT/5pm PDT).

- Big Star, "The Tonight Show With Jay Leno" (NBC, 11:35pm).

- Tony Toni Tone, "Late Show With David Letterman" (CBS, 11:35pm).

Tuesday, 6/7

- David Sanborn, "David Letterman."

Wednesday, 6/8

- Billy Dean, Linda Davis, and Naomi Judd perform on "Busch Gardens/Sea World Summer Celebration," an hour-long CBS special (8pm).

- Tori Amos, "Late Night With Conan O'Brien" (NBC, 12:35am, Thursday).

Thursday, 6/9

- The Backbeat Band, Bon Jovi, Toni Braxton, Dr. Dre & The Death Row Inmates, and John Mellencamp & MeShell Ndegeocello are slated to perform from Los Angeles on the third annual "MTV Movie Awards," hosted by Will Smith (aka Jive act Fresh Prince) (9pm).

- Texas, "Jay Leno."
- Randy Newman, "David Letterman."

FILMS

WEEKEND BOX OFFICE MAY 27-30

1 <i>The Flintstones</i> (Universal)*	\$37.18
2 <i>Maverick</i> (WB)	\$18.64
3 <i>Beverly Hills Cop III</i> (Paramount)*	\$15.27
4 <i>When A Man Loves A Woman</i> (Buena Vista)	\$6.96
5 <i>The Crow</i> (Miramax)	\$6.57
6 <i>Four Weddings & A Funeral</i> (Gramercy)	\$2.79
7 <i>Crooklyn</i> (Universal)	\$1.81
8 <i>With Honors</i> (WB)	\$1.19
9 <i>Little Buddha</i> (Miramax)*	\$0.87
10 <i>3 Ninjas Kick Back</i> (TriStar)	\$0.80

All figures in millions

*First week in release

Note: Figures reflect a three-day weekend.

Source: Entertainment Data Inc.

COMING ATTRACTIONS:

This week's openers include "The Cowboy Way," starring

Woody Harrelson and Kiefer Sutherland. Look sharp for an on-screen appearance by Travis Tritt, who also performs the title track on the film's 550 Music/Epic Soundtrax LP. Selections by the Gibson/Miller Band, Cracker, Blind Melon, and others round out the album.

Also opening this week is "The Endless Summer II," starring surfers Pat O'Connell and Robert "Wing Nut" Weaver. Guitarist Gary Hoey scored, produced, and plays on the film's Reprise soundtrack, which also features bassist Tony Franklin, drummer Greg Bissonette, Latin percussionist Poncho Sanchez, and "King Of The Surf Guitar" Dick Dale, among others.

Rounding out this week's openers is "Renaissance Man," starring Danny DeVito as an unemployed ad exec who teaches English literature to army recruits, including one portrayed by Mark Wahlberg (aka Interscope/AG act Marky Mark).

MUSIC & MOVIES

CURRENT

- **THE FLINTSTONES** (MCA)
Single: Meet The Flintstones/B.C.52's
Other Featured Artists: Crash Test Dummies, US3 f/Def Jef
- **MAVERICK** (Atlantic/AG)
Singles: Something Already Gone/Carlene Carter
Renegades, Rebels & Rogues/Tracy Lawrence
Other Featured Artists: Vince Gill, Restless Heart, Clint Black
- **BEVERLY HILLS COP III** (MCA)
Singles: The Right Kinda Love/Patti LaBelle
The Place Where You Belong/Shai
Other Featured Artists: Eazy-E, Tony Toni Tone, INXS
- **THE CROW** (Atlantic/Interscope/AG)
Singles: Big Empty/Stone Temple Pilots
Milktoast/Helmet
Other Featured Artists: Cure, Nine Inch Nails, Jesus & Mary Chain
- **FOUR WEDDINGS AND A FUNERAL** (London/PLG)
Single: Love Is All Around/Wet Wet Wet
Other Featured Artists: Elton John, Squeeze, Sting
- **CROOKLYN (40 Acres And A Mule MusicWorks/MCA)**
Featured Artists: Jackson 5, Sly & The Family Stone, Curtis Mayfield
- **WITH HONORS** (Maverick/Sire/WB)
Single: I'll Remember/Madonna
Other Featured Artists: Duran Duran, Cult, Pretenders
- **EVEN COWGIRLS GET THE BLUES** (Sire/WB)
Featured Artist: K.D. Lang
- **8 SECONDS** (MCA)
Single: Just Once/David Lee Murphy
Other Featured Artists: Vince Gill, Pam Tillis, Billy Dean
- **THREESOME** (Epic Soundtrax)
Single: I'll Take You There/General Public
Other Featured Artists: U2, Duran Duran, The The
- **ABOVE THE RIM** (Death Row/Interscope/AG)
Single: Regulate/Warren G. & Nate Dogg
Other Featured Artists: Al B. Sure!, Jewell, 2nd II None
- **PCU** (Fox)
Singles: Catherine/Rosemarys
Wonderful Lie/Mexico 70
Featured Artists: George Clinton & Parliament Funkadelic, Mudhoney
- **REALITY BITES** (RCA)
Singles: Stay (I Missed You)/Lisa Loeb & Nine Stories
Baby, I Love Your Way/Big Mountain
Other Featured Artists: Lenny Kravitz, Crowded House, Knack

COMING

- **THE COWBOY WAY**
Single: Good Guys Don't Always Wear White/Bon Jovi
(550 Music/Epic Soundtrax)
- **THE ENDLESS SUMMER II** (Reprise/WB)
Featured Artist: Gary Hoey
- **THE LION KING**
Single: Can You Feel The Love Tonight/Elton John (Hollywood)
- **MI VIDA LOCA** (Mercury)
Featured Artists: Lighter Shade Of Brown, Tony Toni Tone, Boss

Format

Continued from Page 1

NAC broke out of a lengthy slump in the winter sweep. Country and Urban posted marginal gains this book, while AC, CHR, and Rock each suffered relatively minor declines. And for Beautiful Music, which was the seventh most popular format just four years ago, it's time to pay our last respects: The format slipped to 6.8 total shares this book and will no longer appear in this summary.

New Leader

The fragmentation of AC (see below) allowed News/Talk to advance into the No. 1 spot for the first time ever. In fact, this marks the first time any format other than AC has claimed the crown.

This edition of the Format Performance Review is the first to incorporate the Hot AC/Adult CHR format. To provide historical reference, stations that would have been considered Hot AC during the Winter '93 and Fall '93 books were removed from their respective formats' totals (represented by broken lines on the accompanying graph) and used to compile year-to-year and book-to-book Hot AC figures. The Progressive format continues to be included in the Rock format's totals.

Format-By-Format Analysis

AC: A leaner, meaner AC format scored a healthy 3.9% increase this book, although it's still off 3% from last year. For comparison, had the format's reclassified Hot AC stations

been included, the format would be just 4.9% off its figures from two years ago and 6.3% off its winter peak three years ago.

► **Four-year trend:** 436.0-347.3 total shares

Alternative: A 6.9% book-to-book gain closes out a phenomenal year in which the format saw its shares skyrocket 91.5% over Winter '93 levels, an improvement no doubt paced by the appearance of Alternative stations in six new markets since last year.

► **Four-year trend:** 19.8-73.9

Big Band: The format had been steady in recent years, but a 7% decline this book capped off a year in which Big Band's numbers dropped 11.3%.

► **Four-year trend:** 96.6-81.5

CHR: One station's defection to Hot AC this winter cost CHR its first book-to-book increase since Summer '91. In any case, after a three-year slide that cost the format 36.5% of its winter listening, a modest eight-share (3.4%) dip over the past year is welcome news, and the thinning of the ranks has left those remaining with a healthy average share per station.

► **Four-year trend:** 371.2-227.7

Classical: The format's starting 21.7% fall increase was no fluke — it was able to hang on to all but one of its new shares despite losing a station in New York. This winter's performance was nearly 14% better than its scores the past two winters.

► **Four-year trend:** 52.0-59.8

Classic Rock: Coming off an all-time high performance in the fall, Classic Rock scored its best winter numbers ever this time around: 17% better than last year, 18.7% above two years ago, and up 21.1% over three years ago.

► **Four-year trend:** 106.7-124.0

Country: Its meteoric rise may be leveling out — the format's Winter '94 numbers were down 2.1% from last book and up only 2.3% over last year. Still, Country has a higher share per station than any other format.

► **Four-year trend:** 234.6-303.8

Full-Service: In 1991, the format's winter book was up 46% from the fall. In '92, it was a 26.3% increase. In '93, a 30.7% gain. In '94, a 5% decline. A foreboding omen for a format that scored its worst performance in the FPR's four-year history.

► **Four-year trend:** 84.6-69.1

Gold: Gold scored its best numbers ever, up 3.9% over Fall '93 and 17.9% over last winter. But with the recent influx of '70s-based stations and a historical tendency for Gold numbers to increase dramatically in the spring, the best may be yet to come.

► **Four-year trend:** 137.3-175.1

Hot AC: The fledgling format made an auspicious debut, grabbing 3.6% of total shares out of the box. Hot AC also exhibited good growth this book, increasing 11.3% over a pro forma fall figure.

► **One-year trend:** 81.4-90.9

NAC: The addition of three new markets provided NAC with its best showing since Summer '92 and put

an abrupt end to its recent slide. In one book, the format gained back all the shares it had lost in the last two years.

► **Four-year trend:** 55.3-54.6

News/Talk: This winter's harsh East Coast storms sent News/Talk's total shares soaring in Philadelphia, Washington, and Long Island, helping push the information stations to their best book since Fall '92 and their best non-fall book ever.

► **Four-year trend:** 274.9-369.7

Religious: The format has ventured outside the 20-26 share range only twice in the last four years, and this winter's share is exactly the same as last winter's.

► **Four-year trend:** 21.9-24.7

Rock: Since reaching its most recent peak in the latter half of 1991, Rock's share of the market has been slowly eroding. It's down 12.7% from two years ago, 8.9% from last year, and 2.1% from last book.

► **Four-year trend:** 250.9-224.0

Spanish: This format's shares have settled comfortably into the upper 60s-low 70s range. As they did last fall, the Los Angeles and Miami markets account for nearly 58% of all Spanish shares.

► **Four-year trend:** 46.3-69.2

Sports: Winter's usually an off book for Sports, so a meager one-share slip from its fall numbers is a good sign the format — which is up 22.4% over last winter — is poised for more growth.

► **Four-year trend:** 7.2-31.1

Urban: Urban's about as steady as they come, having been within 5% of its current share in each of the last 13 books. This winter's numbers are virtually identical to last year's.

► **Four-year trend:** 178.9-173.3

Kids

Continued from Page 3

About the only problem the study uncovered was "away from parents listening." Most kids were reluctant to take the diaries outside the home, generally expressing the fear that they would be lost or damaged if they did.

RAB

Continued from Page 3

determine a system for structuring membership dues that is not only fair and equitable for all stations in our industry, but adapts well to the changing landscape of station ownership," remarked RAB Chairman and Heritage Media Radio President Paul Fiddick.

Fiddick said the new structure better accommodates duopoly and LMA situations by treating commonly owned or managed stations in a market as a single entity, which would then be classified into one of the 12 revenue categories. The new system is not expected to affect RAB's revenues.

New RAB members will be subject to the new dues structure immediately. Existing members will convert to the new system beginning next year.

Spectrum

Continued from Page 1

here and say, 'Kantor stood up there and said [they've] made a decision to impose a new fee on spectrum.' We haven't done that. We're not even close to making that kind of decision. We've got plenty of time."

Summer Vote Wanted

Another alternative often discussed in Washington is a budget waiver, which would allow implementation of the trade treaty without requiring offsetting taxes. Kantor said he was opposed to the idea, although others in the Clinton administration and Congress favor it. "To go out and seek a waiver could be construed by the market as not being disciplined or opening up the floodgates to many different kinds of waivers," Kantor said.

The administration is pressing Congress to pass GATT before going on summer break in mid-August. According to Kantor, "The president is going to put every energy he can into making sure it's done before the August break."

House Divided

In the House, the powerful Ways and Means Committee has jurisdiction over the GATT agreement. Its chairman, Rep. Dan Rostenkowski (D-IL), stepped down from his post Tuesday (5/31) after being indicted on 17 felony counts. His successor, Rep. Jack Gibbons (D-FL), has indicated he supports a budget waiver. House Majority Leader Richard Gephardt (D-MO), however, has come out against the waiver.

Rep. John Dingell (D-MI), chairman of the Energy and Commerce Committee, stated his opposition to the spectrum royalty in a recent letter to Leon Panetta, director of the White House Office of Management and Budget.

In addition to questioning whether the royalty was appropriate, he also berated the OMB director for not consulting with him: "I hope that in the future, initiatives that amend statutes or affect programs falling within the jurisdiction of this committee will be brought to our attention directly so that we will not have to rely upon the press, lobbyists, or other committees to learn of the administration's intentions."

Growth

Continued from Page 1

Local CHR revenues were up 15%, while national business shot up 31%.

In addition to CHR, five other formats posted increases in excess of the industrywide 12% pace: Alternative (17%), News/Talk and Spanish (16%), Nostalgia (14%), and Urban Contemporary (13%). Country, however, after being the only format to register double-digit increases in 1992 and 1993, slowed to just 5% in the first four months of '94.

—George Nadel Rivin, CPA

Bolinger

Continued from Page 3

Bolinger, who will be reunited with two ex-KKLQ staffers — Director/Programming and Operations Tracy Johnson and KFMB-FM PD Tom Gjerdrum — told R&R, "This is one of America's greatest GM jobs, and I'm honored to have been chosen for it. When I left Q106 in January, it was my goal to stay in San Diego, and being at these two heritage stations is terrific. It will be great to be with Tracy and Tom again."

Before joining KKLQ seven years ago, Bolinger previously managed KQYT/Phoenix, KJQY/San Diego, WHBQ/Memphis, and WKQQ/Lexington, KY.



FOUNDER & PUBLISHER: Bob Wilson
CHIEF OPERATING OFFICER: Erica Farber
EXECUTIVE VP/GENERAL MANAGER: Dick Krizman
SENIOR VICE PRESIDENT & EDITOR: Ken Barnes
SENIOR VICE PRESIDENT/RESEARCH & DEVELOPMENT: Dan Cole

EDITORIAL

VICE PRESIDENT/EXECUTIVE EDITOR: Gail Mitchell
ART DIRECTOR: Richard Agata

SENIOR EDITOR: Don Waller

MANAGING EDITOR: Ron Rodrigues
FORMAT EDITORS: AC: Mike Kinoshan, Rock: Cyndee Maxwell, CHR: Joel Denver, Lon Helton, URBAN CONTEMPORARY: Walt Love, NEWS/TALK: Randall Bloomquist

DIRECTOR OF RESEARCH SERVICES: Hurricane Heeran
ASSOCIATE EDITORS: Shawn Alexander, Jeff Axelrod, Kristi Brake, Julie Gidlow, Margo Ravel, Barak Zimmerman
ASSISTANT EDITORS: Greg Burt, Paul Colbert, Lanetta Kimmons, Michelle Parisi, Frank Roth

INFORMATION SERVICES

MARKETING DIRECTOR: Mike Lane
MANAGER: Jill Bauhs
CUSTOMER SERVICE REPRESENTATIVES: Craig Fleek, Elisabeth Piper
DISTRIBUTION MANAGER: John Ernenpitsch

DATA PROCESSING

DP/COMMUNICATIONS DIRECTOR: Michael Onufer
COMPUTER SERVICES: Mary Lou Downing, Dan Holcombe, Saied Ivani, Cecil Phillips, Marjon Shabanpour, Kenton Young

CIRCULATION

CIRCULATION MANAGER: Paige Beaver
CIRCULATION COORDINATOR: Kelley Schieffelin, Jim Hanson

ELECTRONIC PUBLICATIONS

DIRECTOR: Vickie Ocheltree
HOTLINE PRODUCTION: Jeff Steiman, Carl Harmon

PRODUCTION

PRODUCTION SUPERVISOR: Richard Lasovoy
PRODUCTION DIRECTOR: Kent Thomas
PRODUCTION MANAGER: Roger Zumwalt
ADVERTISING DESIGN DIRECTOR: Gary van der Steur
ASSOCIATE ART DIRECTOR: Marilyn Frandsen
TYPOGRAPHY: Lucie Morris, Bill Mohr
GRAPHICS: Tim Kummerow, Teresa Dovidio

ADMINISTRATION

ASSISTANT TO THE PUBLISHER: Karen Biondo
OFFICE MANAGER: Jacqueline Lannon
CONTROLLER: Maria Gluck
ACCOUNTING: Maria Abulya, Nalini Khan, Norma Sanchez
RECEPTION: Juanita Newton, Karen Mumaw
MAIL SERVICES: Rob Sparago, Matthew Parvis

BUREAUS

WASHINGTON: 202-783-3822, FAX: 202-783-0260
BUREAU CHIEF: Jack Messmer
EDITORIAL ASSISTANT: Kitson Flynn
LEGAL COUNSEL: Jason Shinsky

NASHVILLE: 615-244-8822, FAX: 615-248-6655
BUREAU CHIEF: Lon Helton
ASSOCIATE EDITOR: Lorie Hollabaugh
OFFICE MANAGER: Shawna Hayhurst

ADVERTISING

LOS ANGELES: 310-553-4330, FAX: 310-203-8450
VICE PRESIDENT/SALES, WESTERN REGION: Michael Atkinson
SALES MANAGER: Henry Mewry
ADVERTISING COORDINATOR: Nancy Hoff
SALES REPRESENTATIVES: Jeff Gels, Mike Schaefer
ADVERTISING ASSISTANT: Ted Koclowald
ADMINISTRATIVE ASSISTANT: Malayna Khalid
OPPORTUNITIES SALES: Kristy Reeves
MARKETPLACE SALES: John Haseey

WASHINGTON: 202-783-3826, FAX: 202-783-0260
VICE PRESIDENT/SALES: Barry O'Brien
SALES REPRESENTATIVE: Elizabeth Samuels
SALES ASSISTANT: Colleen Patrick

NASHVILLE: 615-244-8822, FAX: 615-248-6655
DIRECTOR/SALES: Jennifer Scruggs

Ranking The Formats

When Hot AC was sliced from perennial leader AC, longtime runner-up News/Talk seized the opportunity and staked its claim to the top spot. Country still placed a distant third, and CHR — which also lost some shares to Hot AC — was able to hang onto fourth. Gold overtook Urban for sixth place, while Hot AC made its introductory appearance in the No. 9 position. The only other rank changes saw Full-Service drop below both Alternative and Spanish, landing at No. 13.

Format	Fall '93	Winter '94
News/Talk	14.4%	14.7%
AC	16.4%	13.9%
Country	12.4%	12.1%
CHR	9.5%	9.1%
Rock	9.2%	8.9%
Gold	6.8%	6.9%
Urban	7.0%	6.9%
Classic Rock	5.2%	4.9%
Hot AC	—	3.6%
Big Band	3.5%	3.3%
Alternative	2.8%	2.9%
Spanish	2.8%	2.8%
Full-Service	2.9%	2.8%
Classical	2.4%	2.4%
NAC	1.8%	2.2%
Sports	1.3%	1.2%
Religious	0.9%	1.0%

ROXETTE

SLEEPING IN MY CAR

**If we had more songs like
this, Top 40 would be in
the drivers seat."**

-Gary Michaels MD, Q99 Salt Lake City.

**"The best Roxette song
since 'The Look'"**

-Ed Lambert APD/MD, KHKS Dallas

The new single and video
from the forthcoming album
CRASH! BOOM! BANG!

going for adds June 6

They Just Couldn't Wait!

Q106	WPRO	WSTW
Q99	WKRZ	WRCK
KHFI	CK105	WKSJ
		WSTO

Produced by Clarence Ofverman for Carlos Government Music.
Worldwide Representation: Thomas Johansson, EMA Telstar.

© 1994 EMI Svenska A.B., distributed by EMI Records USA, a division of The EMI Records Group.



EMI Records



STREET TALK®

Stern On E! With Radio Show

The broadcast booth for **Howard Stern's** syndicated morning show is gonna get just a little more crowded come mid-June — there'll be six TV cameras taping the festivities each morning for later broadcast over **E! Entertainment Television**. The folks at E! — accustomed to working with Stern via his interview show — will condense the radio program into a nightly prime-time half-hour for TV. Dates and times TBA.

"The best part of all this," said Stern, "is that my genius will be seen in so many more homes now. It's a dream come true. That's what's so wrong with America, that even a dope like me can realize his dreams." E!, in turn, praised Stern's "animated style and telegenic personality" as well as the "outrageous and hilarious nature of the radio show."

Logan's Run to KXRX?

KEBC/OKC PD Eric Logan resigned last week after 2.5 years in the PD chair (and eight years after he began his radio career as the Country station's mascot). Grunge City scuttlebutt has **Alliance** flipping its soon-to-be-acquired-from-**Shamrock** Seattle property, **Rock KXRX**, to Young Country — with Logan the probable PD. "No comment" was Logan's ... comment.

Meanwhile, **KXRX** morning team **Robin (Erickson) & (John) Maynard** and afternoon driver **Mike West** did their last shows Friday (5/27). The staff was told most of them wouldn't be retained, but some would be allowed to reapply for their gigs. Partimers will execute the Rock format until the slated mid-June Alliance takeover is complete.

Rumors

- With Pyramid's Pop CHR **WXKS/Boston** reportedly set to close on crosstown Rhythmic CHR **WJMN** at any moment, will crosstown AOR **WCGY** flip to CHR if Pyramid moves **WJMN** out of the format? And will **WXKS APD/MD Cadillac Jack** become the new PD at **WJMN**? Bet on it.

- What left coast major market morning personality — using the *nom de aire* "Nick" — auditioned for the **B96/Chicago** morning show last week? And did crosstown **WLUP** back out of putting ex-B96 morning dudes **Eddie & Jobo** on-air this week — after promoting the event?

- Is Rhythmic CHR **WHYT/Detroit** slowly adding some rhythmic pop alternative product, eyeing an eventual move to what some people are calling the "MTV format"? And has consultant **Jerry Clifton** been chatting up this concept to a number of his existing clients?

- Are there major changes in the wind at **Shamrock CR KZFX (Z107/Houston)**?

- What's the real future of **Imago** and **BMG**?

- Are former **KWTO/Springfield, MO** morning teamsters **Rob Carson & Radio-boy** coming soon to a Top 50 near you?

ST's hears **Summit Communications** may get considerably less than \$200 million for its radio group — the result of interest rate hikes over the past two months that have put a damper on the trading market. Bidding was to have been completed last week, but Summit and financial adviser **Morgan Stanley & Co.** have yet to announce the winners.

If any of the rumors are to be believed, everybody's telling ST that **Emmis Broadcasting's** buying **WRKS/NYC**. Only the price varies — from \$60-\$80 million (some variable!).

Curb chatter also has **WAOK & WVEE/Atlanta** going to **OmniAmerica/HMW/Infinity** (insert your name here) for more than \$90 million. Don't bet on that price — or even some of those players. Incidentally, the other Summit stations (**KHVN & KJMZ/Dallas** and **WCAO & WXYV/Baltimore**) haven't generated much pavement palaver at all.

Pearl Jam's memorandum to the Justice Dept. accusing **Ticketmaster** of "exercising a monopoly over ticket distribution" in the U.S. and "using that influence to keep promoters from booking" PJ's proposed, since-cancelled low-cost summer tour hit the *L.A. Times* this week.

Ticketmaster officials told the *Times* they've operated "fully and squarely within the parameters of all applicable laws." The BIG question: Will Justice launch an investigation?

Amos Brown — for 13 years the Station Manager of UC **WTLC/Indy** — resigned this week to join the crosstown **Shirk/Mays** radio/TV duop empire (Rhythmic CHR **WHHH** and Country **WGGR**, Religious/Variety **WXLW**, and **WAV-TV**) as Dir./Strategic Research. Brown will also host a **WAV-TV** program and be heard on-air on the radio stations.

KBCO/Denver GM Dino Ianni exits the Progressive station for an as-yet-undetermined executive position in **Noble's** Sports Marketing Division. Former **Fairmont Communications** President **Mark Hubbard** becomes interim GM. ST hears the PD and MD vacancies will be filled later this week.

Word up on the street is that **Def Jam** officially has become a **PGD**-distributed label. Once the pending **PLG** reorganization is complete — and that's just days away — look for **Def Jam** to become an **Island-promoted/distributed** imprint.

Unistar's Don Geronimo and **Mike O'Meara** have settled that \$50 million lawsuit filed by **WWMX/Baltimore** Promotions Mgr. **Dawn Tritaik**, according to the *Washington Post*. Tritaik filed the invasion of privacy suit after the duo called her a lesbian during a live broadcast. Terms of the settlement were sealed.

boz

scaggs



"I'LL BE THE ONE"

300,000
SOLD
OUT
JUNE 20



Continued from Page 17

Service
courteous
 Service
efficient
 Service
professional
 Service
dependable
 Service
prompt
 Service



Nobody Can Do Better What We Do Best.

Chauffeured
 Limousines
 CAL TCP801P



Messenger
 Service
 CAL T-136957

Airport Concierge

California: (213) 849-2244/(818) 845-1502

Outside California: (800) 255-4444

FAX: (818) 845-5086

New York: (212) 736-5405 New Jersey: (201) 796-8804

Outside New York & New Jersey: (800) 421-9494

FAX: (201) 791-7370

© 1993 Music Express Inc.

KFMB-FM/SD (formerly **AC B100**) finally may be ready to conclude its seemingly endless "Great Radio Experiment" format of the day presentation. Although they provided not a hint of what the permanent format will be, OM **Tracy Johnson** and PD **Tom Gjerdrum** told ST it'll debut Monday (6/6).

The Dayton Game, Alternative Style

Former **WZJX (X-Rock)/Dayton** PD/MD **Randy Scovil** has a few crosstown stations mulling the option of bringing Alternative back to Dayton. Following ZJX's impressive debut in the Winter '94 Arbitron, **Regent Communications** purchased the new sign-on from **Miami Valley Communications** and flipped it to Gold.

Rumbles

- **WDRE/Long Island** adds another affiliate (joining **WIBF/Philly** and **WMRW/Westhampton, NY**) to simulcast its "Modern Rock Network": **WWCP/Albany, NY** signs up via an LMA.

- Country **WMZQ/DC** morning maven **Sandy Weaver** will exit after the spring book to join her husband in Atlanta.

- **Alice 106/Denver** sheds its former calls (**KBPI**) for **KAKL**.

- Ex-**Heritage** Group PD and **WKSF/Asheville** PD **J.J. Cook** joins **Broadcast Programming** as Nat'l Program Consultant for its contemporary formats.

- **Unistar AC WMRV-FM/Binghamton** flips to live AC as "Star 105." Morning man **Russ Monroe** exits. Star 105 is being consulted by **Star 94/Atlanta** OM **Tony Novia** and PD **Lee Chesnut**.

- Former **KBYB/EI Dorado, AR** APD/morning star **John Walker** joins **KNYN/Santa Fe, NM** as PD/morning dude.

- **Alan Dean** becomes PD at **WSTH/Columbus, GA**, coming from the same post at **WPKR/Apleton, WI**.

- **WQFM/Milwaukee** MD **Chris Payne** adds APD duties.

- **WZAK/Cleveland** afternooner **Lankford Stephens** becomes MD in the wake of **Bobby Rush's** recent promotion to PD.

- **WGAY/DC** hires market vets **David Burd** (formerly mornings at **WASH**) and **Beverly Fox** (most recently with **WARW**) to team for wakeups.

- **KDKB/Phoenix** afternoon co-host **Kathy Hart** segues to morning co-host at **WNCI/Columbus, OH**. She replaces **Shawn Ireland**.

- *Leaps O' The Week:* **John "Shotgun" Kelly** becomes evening personality at **KNIX/Phoenix** (market #21), coming from **KGMV/Springfield, MO** (#151). And . . . **KOSO/Modesto** (#124) MD/Love Songs host **Tony Miranda** cops the evening slot at **KJQY/San Diego** (#15).

- Progressive **KMTT/Seattle** weekender and market vet **Dean Carlson** becomes MD, following **Brad Dolbeer's** exit.

- **KROQ/LA** swinger **Freddy Snakeskin** exits for MD/mornings at **KEDG/Las Vegas**; PD **John Griffin** relinquishes the MD reins.

- **WWQM/Madison, WI** afternoon personality "Red Hot" **Ken Scott** exits for PD duties at **WCLO (AM)/Janesville, WI**. **WWQM** midday maven **Chris Michaels** segues to afternoons and **Donna Fisher** moves from nights to middays.

- **KISF/KC** licenses the term "Hot Hits" from consultant **Mike Joseph**.

- **WWZZ (Star 93.1)/Knoxville** takes the new calls **WWST**.

- **WPGU/Champaign, IL** appoints **Sean Smyth** MD, replacing **John Castino**.

- Oooops! New **XHRM/SD** morning co-host **Bruce Wayne** previously held morning intern duties at **KLOS/LA**, and was not AM producer, as erroneously reported here last week.

RADIO & RECORDS



1

- **Gary Gersh** becomes **Capitol Records** President/CEO.
- **Jesus Garber** named **Hollywood Records** VP/Urban Promo.
- **Chuck Atkins** appointed **KMJM** and **KATZ-AM & FM/ST. Louis** Dir./Ops.
- **Sam Church** chosen **Midwestern Broadcasting** Corporate PD.
- **Doug Gondek** scores **WTEM/Washington** PD position.

5

- **Dave Logan** named **WNEW-FM/NY** PD.
- **WB/Nashville** GM **Eddie Reeves** adds VP stripes.
- **Shirley Maldonado** becomes **WXDJ/Miami** PD.
- *Leap O' The Week:* OM **Jeff Conn**, moving from **KKLI/Colorado Springs** (#108) to **WXME/Columbus, OH** (#34).

10

- **Phil Quartararo** appointed **Island Records** VP/Promo.
- **Jim Price** named **KSDO-AM & FM/San Diego** VP/GM.
- **Beau Phillips** returns to **KISW/Seattle** as PD.
- **Drew Hayes** joins **WTVN/Columbus, OH** as talk host.

15

- **WFMT/Chicago** becomes first radio "superstation."
- **WBCN/Boston** names **Jim Dunlap** GM and **Tony Berardini** PD.
- **Dale Parsons** appointed **WTAR/Norfolk** PD.
- **Harte-Hanks** acquires **Radio & Records**.

20

- **Scott Shannon** named **Mooney Broadcasting** Nat'l PD.
- **Dave Carrico** appointed **Bell Records** VP/Promo.

A tip o' the ST matrimonial modem to **Rush Limbaugh**, who married the "Jacksonville Jaguar" (aka ex-aerobics instructor **Marta Fitzgerald**) he met through **CompuServe** messages. The ceremony, officiated by Supreme Court Justice **Clarence Thomas** and held at Thomas's home, took place last Friday (5/27).

Records

- Former **Island** Sr. VP/GM **Andy Allen** becomes Pres./CEO at the **Warner Music Group's Alternative Distribution Alliance (ADA)**, effective this week.

- **American** VP/Pop Promo **Gary Richards** segues to **EastWest** Dir./Nat'l Pop Promo, based in L.A.

- In addition to previously announced **Polydor/Nashville** promo staffers **Jeff Hackett** (Dir./Nat'l Promo) and **Michael Moore** (West Coast regional), **Tom Moran** exits **Geffen** to handle the Midwest from Chicago, **Lee Durham** slides from **Columbia's** pop department to work the SE from Atlanta, and former Nashville indie **Lisa Senfleben** will tackle the SW from Dallas.

- Former Atlanta **Motown** promo rep **Rick Smullan** hangs out his indie promo shingle, concentrating on stations in the SE.

- Nashville indie promoter **Ann Chrisman** hops to the **Asylum** West Coast gig, based in L.A.



"FRUITCAKES" - JIMMY BUFFETT'S FIRST STUDIO ALBUM IN SIX YEARS

***Shipped Gold**

***Opening Week Sales:**

Best Buy #1

National Record Mart #2

Harmony House #3

Strawberrys #3

Musicland #6

R&R Progressive **28**

**"Fruitcakes" Edit
On Your Desk Now
For Adds June 6th**

**"Fruitcakes" Summer
Tour A Sell-Out!**

Margaritaville
RECORDS

MCA

NATIONAL RADIO FORMATS

ADDED THIS WEEK

ABC/SMN

Robert Hall • (800) 527-4892
Touch
SWV/Anything

BROADCAST PROGRAMMING

Becky Brenner • (800) 426-9082
Digital AC — Mike Bettelli
STEVIE NICKS/Maybe Love Will Change...

Digital Soft AC — Mike Bettelli
ATLANTIC STARR/I'll Remember You

Digital AC Mix — Mike Bettelli
ALL-4-ONE/I Swear

Digital Hot AC
MICHAEL BOLTON/Ain't Got Nothing If You Ain't...
BOSTON/I Need Your Love
STEVIE NICKS/Maybe Love Will Change...

Digital CHR
MICHAEL BOLTON/Ain't Got Nothing If You Ain't...
ROXETTE/Sleeping In My Car

Hot Z Format
BOSTON/I Need Your Love
STEVIE NICKS/Maybe Love Will Change...

JONES SATELLITE NETWORKS

(800) 766-3251
Adult Choice — J.J. McKay
ELTON JOHN/Can You Feel The Love Tonight
JOHN MELLENCAMP.../Wild Night

Soft Hits — Rick Brady
ALL-4-ONE/I Swear

MAJOR NETWORKS

Kevin Gluszcak • (312) 755-1300
The Exxll — Kevin Lewis
NINE INCH NAILS/Closer
VIOLENT FEMMES/Breakin' Up

The Force
BOSTON/I Need Your Love

Rhythm Of The '90s
JANET JACKSON/Any Time, Any Place

Adult HitRadio
JANET JACKSON/Any Time, Any Place

UNISTAR

(805) 294-9000
Format 41 — Andy Fuller
JON SECADA/If You Go

Adult Rock & Roll — Rich Bryan
BOSTON/I Need Your Love

RADIO AAHS

Children's Satellite Network
Stix Franklin • (612) 926-1280

- LW TW
- 1 ANIMANIACS/I'm Cute (Kid Rhino/WEA)
 - 2 LENNY GRAFF/It's A Hit (LGM)
 - 3 BALTIMORA/Tarzan Boy (SBK/ERG)
 - 4 ROCKAPELLA/Big Wet Rag (Zoom Express/BMG Kidz)
 - 5 MARY-KATE & ASHLEY OLSEN/We Love To Scream (Zoom Express/BMG Kidz)
 - 6 MICHAEL MISH/Gorilla Walk (Mish Mash)
 - 7 LITTLE RICHARD/Roll Back The Rock (MCA)
 - 8 GREG LEE/Carmen's Song (Zoom Express/BMG Kidz)
 - 9 MARIAH CAREY/Hero (Columbia)
 - 10 BARRY MANILOW & DEBRA BYRD/Let Me Be Your Wings (SBK/ERG)



57 million households
Patti Galluzzi
VP/Music Programming

ADDS

- SMASHING PUMPKINS/Rocket (Virgin)
NINE INCH.../Closer (Nothing/TVT/Interscope/AG)
TEVIN CAMPBELL/Always In My Heart (Qwest/WB)
SEAL/Prayer For The Dying (Sire/WB)

EXCLUSIVES

- STONE TEMPLE PILOTS/Vaseline (Atlantic/AG) 2

HEAVY

- AEROSMITH/Crazy (Geffen) 6
ALL-4-ONE/I Swear (Blitz/AG) 3
TONI BRAXTON/You Mean The... (LaFace/Arista) 12
MARIAH CAREY/Anytime You Need A... (Columbia) 5
COLLECTIVE SOUL/Shine (Atlantic/AG) 10
WARREN G.../Regulate (Death Row/Interscope/AG) 6
JANET JACKSON/Any Time, Any Place (Virgin) 7
JOHN MELLENCAMP.../Wild Night (Mercury) 4
PINK FLOYD/Take It Back (Columbia) 4

BZZ BIN

- BEASTIE BOYS/Sabotage (Grand Royal/Capitol) 3
GREEN DAY/Longview (Reprise) 16
LISA LOEB.../Stay (I Missed You) (RCA) 6

BREAKTHROUGH VIDEO

- NINE INCH.../Closer (Nothing/TVT/Interscope/AG) ADD

STRESS

- ACE OF BASE/Don't Turn Around (Arista) 6
ARRESTED DEVELOPMENT/Ease... (Chrysalis/ERG) 5
BON JOVI/Good Guys Don't... (550 Music/Epic) 3
CANDLEBOX/Far Behind (Maverick/Sire/WB) 6
COOLIO/Fantastic Voyage (Tommy Boy) 5
COUNTING CROWS/Round Here (DGC) 6
FRENTEI/Bizarre Love Triangle (Mammoth/AG) 7
GIN BLOSSOMS/Until I Fall Away (A&M) 6
LIVE/Selling The Drama (Radioactive) 4
MADONNA/I'll Remember (Maverick/Sire/WB) 12
MEAT LOAF/Objects In The Rear View... (MCA) 6
SMASHING PUMPKINS/Rocket (Virgin) ADD
SNOOP.../Doggystyle (Death Row/Interscope/AG) 8
SPIN DOCTORS/Cleopatra's Cat (Epic) 3

ACTIVE

- AALIYAH/Back & Forth (BlackGround/Jive) 6
TEVIN CAMPBELL/Always In My Heart (Qwest/WB) ADD
DOMINO/Sweet Potato Pie (Outburst/RAL/Chaos) 11
FRANCIS DUNNERY/American Life... (Atlantic/AG) 6
R. KELLY/Your Body's Callin' (Jive) 2
M PEOPLE/Moving On Up (Epic) 3
SARAH McLACHLAN/Possession (Netwerk/Arista) 12
MEAT PUPPETS/Backwater (London/PLG) 12
NAS/The World Is Yours (Columbia) 2
ROLLINS BAND/Liar (Imago) 9
SEAL/Prayer For The Dying (Sire/WB) ADD
SHAI/The Place Where You Belong (MCA) 4
SWV/Anything (RCA) 12
TOAD THE WET SPROCKET/Fall Down (Columbia) 4
ZHANE/Sending My Love (Illtown/Motown) 2

ON

- CRACKER/Get Off This (Virgin) 2
HOLE/Miss World (DGC) 7
MAZZY STAR/Fade Into You (Capitol) 7
OFFSPRING/Come Out And Play (Epitaph) 2
PRETENDERS/Night In My Veins (Sire/WB) 4
WHALE/Hobo Humpin' Sloba Babe (EastWest/AG) 5



46.7 million households
Sal LoCurto, VP/Programming & Scheduling
Norman Schoenfeld, VP/Music
& Artist Relations

GREATEST HITS

- ACE OF BASE/Don't Turn Around (Arista) 4
TONI BRAXTON/You Mean The... (LaFace/Arista) 10
MARIAH CAREY/Anytime You Need A Friend (Columbia) 4
MEAT LOAF/Objects In The Rear View... (MCA) 5

HEAVY

- COUNTING CROWS/Round Here (DGC) 4
CELINE DION/Misled (550/Epic) 8
JANET JACKSON/Any Time, Any Place (Virgin) 4
MADONNA/I'll Remember (Maverick/Sire/WB) 11
JOHN MELLENCAMP.../Wild Night (Mercury) 5
PRINCE/The Most Beautiful... (N.P.G./Bellmark) 14
SEAL/Prayer For The Dying (Sire/WB) 2

WHAT'S NEW

- ALL-4-ONE/I Swear (Blitz/AG) 2
TORI AMOS/Corrina Girl (Atlantic/AG) 1
B.C.52'S/Meet The Flintstones (MCA) 2
COLLECTIVE SOUL/Shine (Atlantic/AG) 1
GIN BLOSSOMS/Until I Fall Away (A&M) 2
INDIGO GIRLS/Touch Me Fall (Epic) 3
ELTON JOHN/Can You Feel The Love Tonight (Hollywood) 3
RICKIE LEE JONES/Stewart's Coat (Geffen) 2
JOSHUA KADISON/Beautiful In My Eyes (SBK/ERG) 10
LISA LOEB.../Stay (I Missed You) (RCA) 6
SARAH McLACHLAN/Possession (Arista) 8
MILLA/Gentleman Who Fell (EBK/ERG) ADD
PINK FLOYD/Take It Back (Columbia) 3
BONNIE RAITT/You (Capitol) ADD
SPIN DOCTORS/Cleopatra's Cat (Epic) 2

ARTIST OF THE MONTH

- JON SECADA/If You Go (SBK/ERG) 6

Information current as of May 31.



36 million households
Cindy Mahmood,
VP/Entertainment
& Original Programming

VIDEO SOUL TOP 10

- LW TW
- 1 SNOOP.../Doggystyle (Death Row/Interscope/AG)
 - 2 SWV/Anything (RCA)
 - 3 AALIYAH/Back & Forth (BlackGround/Jive)
 - 4 ARETHA FRANKLIN/Willing to Forgive (Arista)
 - 5 R. KELLY/Your Body's Callin' (Jive)
 - 6 SOUNDS OF.../I Believe (Perspective/A&M)
 - 7 CECE PENISTON/I'm Not... (Perspective/A&M)
 - 8 JANET JACKSON/Any Time, Any Place (Virgin)
 - 9 TONI BRAXTON/You Mean... (LaFace/Arista)
 - 10 XSCAPE/Love On My... (So Do I/Columbia)

Information current as of June 3.

RAP CITY TOP 10

- LW TW
- 1 KRS-ONE/Return Of The Boom Bap (Jive)
 - 2 SMIF-N-WESSON/Bucktown (Wreck)
 - 3 WARREN G.../Regulate (Death Row/Interscope/AG)
 - 4 BLACK MOON/I Gotcha... (Nervous/Mercury)
 - 5 JERU THE DAMAJAN/Original (Payday/London/PLG)
 - 6 BOSS/Run, Catch, Kill (Mercury)
 - 7 ARRESTED DEVELOP.../Ease... (Chrysalis/ERG)
 - 8 MC REN/Forget What... (Ruthless/Relativity)
 - 9 CROOKLYN.../Crooklyn... (40 Acres.../MCA)
 - 10 SNOOP.../Doggystyle (Death Row/Interscope/AG)

Information current as of June 4.



18 million households
Les Garland
VP/Programming
John Robson, Director/
Music Programming

- LW TW
- 1 AARON HALL/I Miss You (Silas/MCA)
 - 2 HAMMER/Pumps & A Bump... (Giant/Reprise)
 - 3 PUPPIES/Funky Y-2-C (Chaos)
 - 4 WARREN G.../Regulate (Death Row/Interscope/AG)
 - 5 DA BRAT/Funkdafied (So So Def/Chaos)
 - 6 NEW 2 LIVE CREW/You Go Girl (Luke)
 - 7 ARETHA FRANKLIN/Willing To Forgive (Arista)
 - 8 NEW 2 LIVE CREW/Yeah, Yeah (Luke)
 - 9 12 GAUGE/Dunkie Butt (Street Life/Scotti Bros.)
 - 10 COOLIO/Fantastic Voyage (Tommy Boy)

Most requested for week ending May 27.



THE NASHVILLE NETWORK.
59.7 Million Households
Lyndon LaFavers,
Video Program Administrator

HEAVY

- ALABAMA/The Cheap Seats (RCA) 9
JOHN ANDERSON/I Wish I Could... (BNA Ent.) 11
BLACKHAWK/Every Once In Awhile (Arista) 11
BROOKS & DUNN/That Ain't No Way To Go (Arista) 9
TRACY BYRD/Lifestyles Of The Not So... (MCA) 6
CONFEDERATE RAILROAD/Daddy... (Atl. Nash/AG) 14
HAL KETCHUM/(Tonight We Just Might)... (Curb) 5
PATTY LOVELESS/How Can I Help You... (Epic) 13
KATHY MATTEA/Walking Away A Winner (Mercury) 15
NEAL MCCOY/Wink (Atlantic Nash/AG) 5
REBA McENTIRE/Why Haven't I Heard... (MCA) 8
TIM MCGRAW/Don't Take The Girl (Curb) 4
COLLIN RAYE/Little Rock (Epic) 10
DAN SEALS/All Fired Up (WB) ADD
STATLER BROTHERS/What We Love... (Mercury) ADD
PAM TILLIS/Spilled Perfume (Arista) 12
RANDY TRAVIS/Before You Kill Us All (WB) 10
TRAVIS TRITT/Foolish Pride (WB) 5

ADDS

- LINDA DAVIS/Love Didn't Do It (Arista)
TERRY McBRIDE & THE RIDE/Been There (MCA)
SAWYER BROWN/Hard To Say (Curb)
DAN SEALS/All Fired Up (WB)
STATLER BROTHERS/What We Love To Do (Mercury)

Information current as of May 30.



COUNTRY MUSIC TELEVISION

24.4 Million Households
Tracy Storey, Programming Manager
Hal Willis, General Manager

TOP 10

- LW TW
- 1 KATHY MATTEA/Walking Away... (Mercury)
 - 2 BROOKS & DUNN/That Ain't No... (Arista)
 - 3 COLLIN RAYE/Little Rock (Epic)
 - 4 PAM TILLIS/Spilled Perfume (Arista)
 - 5 CONFEDERATE.../Daddy... (Atl. Nash/AG)
 - 6 PATTY LOVELESS/How Can I Help... (Epic)
 - 7 REBA McENTIRE/Why Haven't I... (MCA)
 - 8 TOBY KEITH/Wish I Didn't... (Mercury)
 - 9 NEAL MCCOY/Wink (Atlantic Nash/AG)
 - 10 ALABAMA/The Cheap Seats (RCA)

Weeks On

HEAVY

- DAVID BALL/Thinkin' Problem (WB) 9
TRACY BYRD/Lifestyles Of The Not... (MCA) 8
TOBY KEITH/Wish I Didn't Know Now (Mercury) 13
TIM MCGRAW/Don't Take The Girl (Curb) 4
LORRIE MORGAN/If You Came... (BNA Ent.) PICK/ADD
TRAVIS TRITT/Foolish Pride (WB) BREAKOUT/TS
JOY LYNN WHITE/Wild Love (Columbia) ADD

HOT SHOTS

- JESSE HUNTER/By The Way She's... (BNA Ent.) 3
ALAN JACKSON/Summertime Blues (Arista) ADD
TRACY LAWRENCE/Renegades... (Atlantic/AG) ADD
MARTINA McBRIDE/Independence Day (RCA) 2
SAWYER BROWN/Hard To Say (Liberty) 2
DAN SEALS/All Fired Up (WB) 2
SHENANDOAH/I'll Go Down Lovin' You (RCA) ADD
MARTY STUART/Love And Luck (MCA) ADD
TANYA TUCKER/Hangin' In (Liberty) 3
CLAY WALKER/Dreaming With My Eyes... (Giant) 2
DWIGHT YOAKAM/Pocket Of A Clown (Reprise) ADD

ADDS

- ALAN JACKSON/Summertime Blues (Arista)
TRACY LAWRENCE/Renegades, Rebels... (Atlantic/AG)
LORRIE MORGAN/If You Came Back... (BNA Ent.)
NITTY GRITTY DIRT BAND/Cupid's Got A Gun (Liberty)
SHENANDOAH/I'll Go Down Loving You (RCA)
MARTY STUART/Love And Luck (MCA)
JOY LYNN WHITE/Wild Love (Columbia)
DWIGHT YOAKAM/Pocket Of A Clown (Reprise)

Heavy rotation songs receive five plays per day. Hot Shots receive four plays per day. Breakout Videos and Picks (Pick Hits of the Week) receive an extra play above heavy rotation per day. All Top 10 videos also receive heavy rotation.

Information current as of June 1.

AUSTRALIA

- LW TW
- 1 1 SCREAMING JETS/Helping Hand
 - 3 2 PETER ANDRE/To The Top
 - 2 3 CHOCOLATE STARFISH/Mountain
 - 4 J. BARNES/DIESEL/Still Got A Long Way To Go
 - 6 5 CROWDED HOUSE/Locked Out
 - 6 FRENTEI/Bizarre Love Triangle
 - 7 CHOCOLATE STARFISH/Four Letter Word
 - 9 8 TYME/Stomp
 - 10 9 JIMMY BARNES/You Can't Make Love Without A Soul
 - 8 10 ELECTRIC HIPPIES/Greedy People

Most Added

- FRENTEI/Bizarre Love Triangle
HOODOO GURUS/Less Than A Feeling
POOR/More Wine Waiter Please

Top 10 Australian records from playlists of 3 Triple M-FM/Melbourne, FOX-FM/Melbourne, MMM/Perth, PMFM/Perth, SA-FM/Adelaide, 2DAYS/Sydney, 2 Triple M-FM/Sydney, MMM-FM/Brisbane, B105/Brisbane, FM-104/Canberra, B105/Brisbane, and FM-104/Canberra.

CANADA

- LW TW
- 1 1 CELINE DION/Misled
 - 3 2 MITSOU/Loving Me Is Not A Sin
 - 4 3 LAWRENCE GOWAN/Souls Road
 - 2 4 ROCH VOISINE/Lost Without You
 - 5 5 CRASH TEST DUMMIES/Swimming In Your Ocean
 - 6 6 COWBOY JUNKIES/Anniversary Song
 - 8 7 WILD STRAWBERRIES/Crying Shame
 - 7 8 BOOTSALUCE/Moanie
 - 9 9 FREDDY CURCI/Brown-Eyed Girl
 - 9 10 MOIST/Push

Most Added

- LOST & PROFOUND/Invitation

Top 10 Canadian CHR hits courtesy The Record (416) 533-9417



Pos.	Artist	Avg. Gross (in 000s)
1	PINK FLOYD	\$2384.9
2	BILLY JOEL	\$619.9
3	ROD STEWART	\$458.6
4	RUSH	\$317.1
5	AEROSMITH	\$310.5
6	GEORGE STRAIT	\$274.0
7	REBA McENTIRE	\$239.3
8	ALAN JACKSON	\$191.5
9	MOODY BLUES	\$181.4
10	BROOKS & DUNN	\$165.5
11	PEARL JAM	\$147.3
12	SCORPIONS	\$138.3
13	SAWYER BROWN/D. RIO	\$134.6
14	MEAT LOAF	\$127.3
15	BARRY MANILOW	\$106.7

New Tours

Among this week's new tours:

- JOHN GORKA
GREEN DAY
H.O.R.D.E. FESTIVAL
TED NUGENT
PALADINS
DAVID LEE ROTH
ROB RULE
LEON RUSSELL
W.O.M.A.D. USA '94

The CONCERT PULSE is a weekly computerized report ranking each artist by their average box office gross reported per venue. Courtesy of Pollstar, a publication of Promoters' On-Line Listings, (800) 344-7383, or in California (209) 224-2631.



JOEL DENVER

CONTEMPORARY HIT RADIO

KHFI Set To Knock On Door No. 1

■ Austin outlet's Arbitron skyrockets 9.1-11.0 for second place

"This is the closest we've been to the market's No. 1 12+ in the last 10 years," observes CHR/Classic Rock combo **KHFI & KPEZ/Austin OM/PD John Roberts** of KHFI's 9.1-11.0 gain in the Winter '94 Arbitron. "We're now in statistical striking distance of Country KASE, which fell 15.5-12.8."

True To Top 40



John Roberts

Roberts describes KHFI's sound and the changes he made after becoming PD last August. "KHFI is a mass-appeal Top 40 in the truest sense, with a rhythmic lean that maintains a pop edge. KHFI favors pop, dance, and alternative songs with a beat versus guitar-based alternatives, rockers, or harsh urban crossovers. But now we'll play the biggest hits that don't fit neatly into the rhythmic mold, like Pearl Jam's 'Daughter' or Snoop Doggy Dogg's 'Gin And Juice.'

"In the past, those types of songs wouldn't have been played. But if they generate sales or phones and we're the hit music station, we must play them. The same goes for ballads, but too many will lose our essence sound: fun, upbeat, and energetic. So I limit the tempo 'relief' to no more than two or three ballads an hour, including currents, recurrences, and gold."

When focus groups said, "I really like KHFI, but they play a lot of songs I don't care for along with ones I like," Roberts worked with then-MD Tracy Austin (now KIIS/Los Angeles's MD) to consolidate the music library. According to Roberts, "CHR needs to be on top of trends but not too far ahead of the curve." He also shortened "power" turnover by an hour and shrank the

How They Play On KHFI

Check out the overview of KHFI's music systems:

Currents

A's: eight titles; three/hour; 2:40 rotation

B's: 11 titles days, three/hour; 3:40 rotation; 13 nights, four/hour; 3:20 rotation

C's: new titles; five days, one/hour; three additional after 5pm, two/hour

D's: stash, 12 former Powers not ready for recurrent, two/hour

Recurrents

Power recurrents: 20 titles, one/hour

Recent gold: 1991-1993, 100 titles, two/hour days, one/hour nights, 1.75 day rotation

Gold

1987-91: 100 titles, two/hour days, one/hour nights, every 2.5 days

Pre-87: 75 titles one/hour mid-days/early afternoons/overnights, every 3.5 to 4 days

Night Gold: Thursday-Saturday only; 50 hot party titles

Way Back: '70s trash disco, early '80s MTV for Wednesdays only

library from 400 to 250 titles (see "How They Play On KHFI").

Time Management

In programming two stations, Roberts deals with more than 35

staffers. KHFI holds two weekly music meetings; KPEZ has one. Promotion and morning show meetings have similar structures, so he's learned to delegate duties. "Promotion Director **GINNY SCHOGGINS** and assistants **TRACI WALLER** and **LESLIE BASENBERG** also work with our JOV partners, Talk/AC combo **KFON & KEYI** — they've got to be on top of it for KHFI to have a world-class presence on the streets. They typically will line up more than 40 appearances a month."

During the fall, KHFI backed the 'Birthday Wheel of Cash' with TV, but ran clean during most of the winter book (except ongoing theme-weekend giveaways). The 'Incredible Kash Kow' contest was launched in March — the ninth caller wins '\$100 a squirt' after hearing the laughing cow. KHFI also currently hands out prizes from the van and, in the process, adorns cars with its new bumper sticker rather than trusting listeners to display them.



Unique Features

Also keeping KHFI active is its airstaff and some interesting on-air features:

- **Mornings:** Two-year veteran **Allen Price** teams with **Karen Clauss**, traffic personality **Buck Naked**, and producer **Big Kahuna (Dave Meyers)**, who also does the wacky on-the-street bits. The team kicks off "Way Back Wednesdays" (5:30am-7pm), when KHFI plays only '70s trash disco and early '80s MTV material; the feature's sold out three months in advance.

- **Middays:** Two-year veteran **Carey Edwards** is active with businesses and "at work" listening with faxes and phones.

- **Afternoons:** MD **Fernando Ventura**, who just arrived from **WSNX/Muskegon, MI**, is described by Roberts as a "junior **Elvis Duran**."

- **Nights:** Three-year vet **Bo Nasty** and producer **Pebbles** team to offer trivia at 7:30pm, high school reports at 8:20pm, "Hot Five At 9," and a "Groove Line" dedication segment at 10pm.

- **Overnights:** Asst. MD **Krash Kelly** is a local who helps programming with hometown market preferences and sensitivities.

TOP FIVE

Secrets Of KHFI's Success

KHFI/Austin's ratings success also includes top honors among persons 18-34, women 18-34, and teens; it's tied for first in men 18-34, third in women 25-54, and fourth in adults 25-54. OM/PD **John Roberts** shares five elements of KHFI's success:

- VP/GM **Stan Webb** "gets it" and realizes you must protect the product.
- GSM **Judy Lakin** believes in the format and can sell 12-34 success profitably.
- KHFI employs people who understand the mission and possess a killer, winning attitude.
- The station delivers to listeners' expectations: find out what the hits are and play them.
- KHFI is imaged and defined as the most fun station; you can be hip but not too hip for the room.

PROGRAMMER PROFILE

The John Roberts Report

Age: 39; Married (18 years to Denise); children Brooke (13), Heather (10), Kristen (8)

PD career: PD KPEZ since March '93, adding KHFI last August. Also PD of Classic Rock WAFX/Norfolk, CHR B94/Pittsburgh, Dance CHR WIOQ/Philadelphia, CR WYSP/Philadelphia, Rock CHR KEGL/Dallas, AC WLLT/Cincinnati, and AOR WFBQ/Indianapolis.

Favorite stations: *then:* WFIL/Philadelphia, WABC/New York, WIFJ/Philadelphia; *now:* KIIS/Los Angeles, Z100/New York

Major PD influences: *then:* Buzz Bennett, Jay Cook, Rick Sklar; *now:* Jeff Wyatt, Brian Burns, Russ Allen

Career Goals: "Consulting or regionalized programming for Clear Channel, and eventually GM."

Hobbies: "Radio, pro sports, playing softball, golf."

Biggest career mistake: "Leaving KEGL, when it was on top, for crosstown KZEW. In 90 days, it all blew up."

Advice to other PDs: "Nurture a great chemistry with your GM, then find the best people who share your vision and will work as hard as you do to win."

Element Grid

Here's KHFI/Austin's element grid, which runs 9am-7pm, overnights, and all weekend long:

- :00 Talk up and sell positioner over stager into jingle.
- :04 Live music tease "playing 50 minutes of Austin's hit music every hour"
- :08 Play produced sweeper
- :12 Live sell contest liner
- :16 Play jingle sweeper
- :20 Talk over stager while promoting KHFI event into spots.
- :24 Out of spots with live forecast over weather jingle and into music
- :28 Play produced sweeper
- :32 Open live set; relatable/topical bit over intro or bed
- :36 Cold roll from record into produced promo
- :39 Jingle out of stopset, "no talk"
- :43 Open live set or solicit contest
- :47 Play produced sweeper
- :51 Backsell into stopset with promo liner or contest winner and congrats into spots
- :54 Legal ID jingle out of spots into music
- :57 Open live set



AUSTIN ON-AIR — KHFI's airstaff celebrates a record-setting winter Arbitron: (l-r) Asst. MD/overnighter **Krash Kelly**, middayer **Carey Edwards**, morning team **Karen Clauss**, the **Big Kahuna**, and **Allen Price**, MD/afternoon driver **Fernando Ventura**, and night slammers **Pebbles** and **Bo Nasty**.



SHAWN ALEXANDER

POINT OF VIEW

What's So Alternative About Alternative?

The following letter written by **Burkhart/Douglas & Associates, Inc.** Exec. VP/Product Development **Greg Gillispie** was taken from the company's recent client newsletter. As a consultant to various Alternative stations, Gillispie's suggestions may help sway passe station decisionmakers' perception of the format.



Greg Gillispie

For the last two years, Alternative music has been touted as the savior of AOR and CHR, and the driving force behind the growth of the format that has been called everything from Alternative to Modern Rock to New Rock. But what's so alternative about Alternative music anyway?

Looking at the playlists of the successful stations in this format, you see tremendous diversity. There are contemporary singer-songwriters such as Sarah McLachlan and Tori Amos; contemporary folk artists such as the Indigo Girls and Sheryl Crow; contemporary rhythmic/dance artists such as Erasure and the Stereo MC's; contemporary rock artists such as Pearl Jam and Alice In Chains; and extreme hardcore artists such as Nine Inch Nails and the Rollins Band.

Is this diversity really any different than the early days of Progressive AOR when you could hear artists such as Elton John, James Taylor, Joni Mitchell, Judy Collins, War, Stevie Wonder, the Rolling

Stones, the Who, Black Sabbath, and Led Zeppelin? In those days, Alternative wasn't even in a broadcaster's vocabulary.

Webster defines alternative as a proposition or situation offering a choice between two or more things, only one of which may be chosen. When you think about the audience loyalty that these so-called Alternative stations have cultivated, they really do not fit the definition of alternative at all. In fact, for many 18-34 adults, these stations have become their sole station. The reason is, these stations have focused on this group's musical tastes and lifestyle needs, becoming the fresh

When you think about the audience loyalty that these so-called Alternative stations have cultivated, they really do not fit the definition of alternative at all.

new music and entertainment outlet. Doesn't this sound like the definition of mainstream?

Webster defines mainstream as a prevailing current or direction of ac-

Rather than focusing on the definition of music styles and continuing the debate on what fits where, maybe we should wake up to the new mainstream.

tivity or influence. Considering the number of artists and songs that have started at the so-called Alternative format and crossed over to AOR and CHR, and the volume of sales these artists and songs have generated, it certainly appears that this format is truly the new mainstream.

While many stations position themselves as mainstream and remain successful against their target audience, they are hardly riding the crest of the prevailing current. They have been forced to live up to the expectations of their past.

Perhaps it's time to realize that a major shift is happening before our eyes and ears. Rather than focusing on the definition of music styles and continuing the debate on what fits where, maybe we should wake up to the new mainstream. Those that don't, may find themselves swept away by the current.



NO FOOLS HERE — WBRU/Providence hosted its second annual April Fools Day Bash, featuring Crash Test Dummies, Mae Moore, Lucy's Fur Coat, Carter The Unstoppable Sex Machine, and Possum Dixon. The event raised \$7500 for A Wish Come True — an organization granting wishes to children with life-threatening illnesses or diseases. Taking a breather backstage are (front row, l-r) Crash Test Dummies' Ellen Reid, 'BRU PD Mike Osborne, and 'BRU contest winner; (Back row, l-r) CTD's Benjamin Darvill and Michel Dorge, 'BRU's Rachel Solomon, MD Tim Schiavelli, and Promotion Director Christine Tse, Arista's Graham Hatch, CTD's Dan and Brad Roberts, and 'BRU AE Phil Anderson.



WXRT FOUNDATION — WXRT/Chicago pledged \$100,000 of the proceeds from its limited-edition CD "On XRT: Live From The Archives Volume 1," which sold in record stores for \$11.95. Passing on the check to the Chicago House and Social Service Agency, which provides housing and other services for people with HIV and AIDS are (l-r) Chicago House Exec. Director John Ammerman, 'XRT VPIGM Harvey Wells, VPI Programming Norm Winer, and Peter Himmelman, one of the 14 artists featured on the CD.

BECK

BEERCAN

The New Track From The Gold DGC Debut Album **MELLOW GOLD**

WFNX - 16 Spins KLZR - 14 Spins LIVE 105 - 16 Spins WOXY 20 Spins
Q101 - 10 Spins KXKR - 14 Spins KNDD - 11 Spins

Already on 20 Stations!

DAVID GEFKEN COMPANY BONG LOAD 1994

© 1994 Geffen Records, Inc. Produced by Karl Stephenson

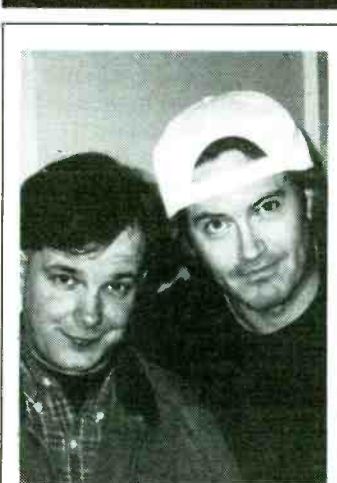

TALKING PUPPETS — Meat Puppets bassist/vocalist Cris Kirkwood (r) dropped by "Modern Rock Live" for a conversation with host/WDRE/Long Island-Philadelphia OMIPD Tom Calderone.

NEW MUSIC SCENE

- **Artist:** Collective Soul
- **Track:** "Shine"
- **LP:** "Hints, Allegations, And Things Left Unsaid"
- **Label:** Atlantic/AG



• **Essentials:** This is the debut release for Stockbridge, GA's **Collective Soul**. The quintet features brothers Ed (vocals/guitar) and Dean Roland (guitars), Ross Childress (lead guitar), Will Turpin (bass), and Shane Evans (drums). Ed and Shane formed the band five years ago after playing together in a group called **Marching Two Step**. "Hints, Allegations, And Things Left Unsaid" was released independently last November. Atlantic inked the band a few months later after significant airplay and record sales from college outlet **WRAS/Atlanta**. The band's name was derived from Ayn Rand's reference to mankind in the novel, *The Fountainhead*. Influences include: **Elvis Presley, Elton John, the Beatles, and AC/DC.**

• **Artist POV:** "Shine" was the first song I wrote on the album," explains Ed Roland. "I had given up on a record deal and was trying to get a publishing deal. Basically, I was asking for God and a new direction. There's a lot of searching lyrically in the songs, but there's hope at the end of the tunnel."

• **Label POV:** "Alternative radio has embraced Collective Soul as its own and the results have been dramatic," notes **Tod Elmore**, Atlantic Nat'l Alternative Promotion. "Shine" garners immediate sales and phones, and with 'Breathe' just around the corner, Collective Soul is poised to be the breakthrough band of '94."

New Music Scene highlights breaking artists charting for the first time.



CYNDEE MAXWELL

A Radio War With Honor

■ Kansas City rockers dominate demos without dissing

The 12+ population of Kansas City (Arbitron market No. 29) has 26 signals from which to choose. Among those 26 are three rock signals: low-end-targeted **KQRC**, heritage **KYYS**, and Classic Rock **KCFX**.

KQRC: 'Meat & Potatoes'

"All three rock stations have their own pieces of the pie, and we all do very well," says **KQRC PD Doug Sorenson**, whose two-year-old station is the newest rock entry. "Before we came on, there was a significant hole for 18-34s. So we target that demo — and have been able to capture them. We're aggressive, doing a lot of fun promotions. A recent one was 'Fantasy Garage.' We gave away a wave runner, motorcycle, two mountain bikes, a John Deere lawn mower, and a Chevy S-10 pickup.



Doug Sorenson

"We're also involved with all the rock concerts. We've played softball with **Guns N' Roses**, which [attracted] 5000, and we've played basketball with **Testament**. Our morning guys — **Treetop & Johnny Dare** — raised \$10,000 for the city mission last Christmas when over \$2500 worth of toys was stolen.

"This is a very competitive market with a rock and country base. **KYYS** has been here for 20 years and done great in that time; **KCFX** is one of the oldest Classic Rock stations in the country.

"Kansas City is a meat and potatoes market," continues Sorenson. "So when we choose new music we look for good rock records and for what's worked in the past. When it comes to Alternative, we'll play songs with the rock edge vs. the pop/dance edge. Because of the market competitiveness, it's not as easy choosing music as you might think. We can't afford to play records that

won't work because there are too many good stations here.

"I don't know of any real bad blood between the KC stations. There's a certain amount of peaceful coexistence that **KQRC** has wanted to maintain. We never wanted to come in and start pounding our chest, saying, 'They suck and we suck too, but we're not as bad as them.' Maybe it makes great trade reading, and we all laugh about it.

"But I don't think the audience really cares or pays any attention to it. The audience is saying, 'Forget about your competitor. What are you doing for [us]?' That's what I worry about: what the audience wants and what will keep them happy. Don't get me wrong — we definitely want to win and to dominate our demo. But everybody respects each other, including the sales departments. All three [stations] are legitimate players owned by three good companies."

KYYS: 'Broad' Niche



Scott Souhrada

KYYS takes advantage of its heritage position musically by playing a broad mix. PD **Scott Souhrada** says, "We play the classics and current music from both heritage and new artists. Our base is very broad; we're open to anything. Obviously we're playing the new **Aerosmith**, but we're also playing music that leans alternative, hard, grunge, etc. Our niche is being broad.

"There's an intersecting universe between **KYYS** and **KQRC**. The middle point is songs that both stations play. Then there are songs we play that they don't, and songs they play that we don't. Since they've signed on, the shared universe has gotten bigger. We're not afraid to take chances musically on non-core bands. Not that we're cutting edge by any means compared to some other stations in the country. But if the song is right for **KY**, we don't care who did it."

Souhrada also points to the station's air talent as one reason for its longevity. "Max Floyd is one of the people who signed us on. He took a couple of side trips to Denver and Chicago, but he's back doing mornings with **Tanna** and **Larry Moffitt**. Larry's been here five years,

Tanna for eight. **Frankie** does mid-days now but originally did mornings with Max 20 years ago. Night guy **Marty Wall** has been here for three years. **Skid**'s been doing afternoons for 11 years, and overnigher **Von Mack**'s been the 'overnight institution' since the station's sign-on. And I've been here over four years.

"We try to do promotions that cut through. A classic example is when we got a city in Montana to change its name to Joe, Montana. What started out as a morning show bit snowballed into **KY** appearing in every major publication in the country. A lot of stations got **John Bobbitt** on the air. But when he was arrested in Las Vegas, he was wear-

KYYS Sample Hour

LED ZEPPELIN/ Communication Breakdown
NIRVANA/All Apologies
JOE WALSH/ Rocky Mountain Way
VAN HALEN/And The Cradle Will Rock
LIVE/Selling The Drama
FOGHAT/Fool For The City
PINK FLOYD/Keep Talking
ERIC CLAPTON/After Midnight
BLACK CROWES/ She Talks To Angels
JETHRO TULL/Locomotive Breath
BOSTON/I Need Your Love
GENESIS/Turn It On Again

ing a **KY-102** shirt and you saw it every 30 minutes on **CNN**.

"One unique thing about Kansas City is that it's not like a big city. The metro population is 1.4 million, but it feels like a rural community. People are very open and friendly; there's a small town feel to it. That's a double-edged sword, too. There are times you wish it was more progressive, but 90% of the time you're glad it isn't.



GOLFERS OR GOFERS? — The Edward Van Halen Charity Golf Tournament brought together all types of industry people, including (l-r) **KNAC/**Los Angeles PD Bryan Schock, actor Bill Murray, **PLG's** Dave Ross, and **KZRR/**Albuquerque PD Frank Jaxson.

Kansas City Ratings Review

Kansas City has become one of the major Rock war markets. Below are the Winter Arbitron statistics for the three rockers in the market (estimated 12+ population: 1,338,000).

The number under each demo heading represents the station's rank. The number at the bottom of each column represents the total market share of the three stations combined. A "t" after a rank signifies a tie.

Station	12+ Winter 94	Fall 93- Men 18-24	Adults 18-34	Men 18-34	Men 25-34	Adults 25-54	Men 25-54
KCFX	7.3-5.3	2	5	3	5	5	3t
KYYS	4.4-5.2	3	1	2	1	6	2
KQRC	4.5-4.7	1	2	1	2	12	10
Total	15.2	52.4	30.0	41.2	35.7	16.5	21.7

"That whole philosophy of dissing your competition on the air or crashing their events is a waste of time. That's not offense, it's defense. And that means the competition has the ball. I'm too concerned with trying to make **KY** sound as good as it can — that's how I'm going to win. The other stations here have the same concerns. I've got two great stations on either side of me — which just makes me work harder."

KCFX: 'Super-Focused'

KCFX PD Beau Raines says, "Over the years we've grown tremendously — moving a tower that was in Harrisonville to Kansas City, acquiring the **Chiefs**, and just being true to the format for the long term.

"We target upper-demo men but do well with some younger demos, too. The advantage we have three out of four books is obviously the **Kansas City Chiefs**. Football spans the summer book with preseason and the early part of the regular season. The fall book is all the regular season.

"And with the **Chiefs** being as good as they are, there are generally two or three playoff games in January. So we get a spike and tremendous sampling — close to half a million people on any given football Sunday. There's obviously some residual come, plus we've become the secondary station for many

listeners as opposed to the third. And we do a good job of promoting what we do musically within the sports broadcasts.

"We're a super-focused Classic Rock station with two good AOR competitors. While part of our success with younger demos is because of the football come, they also have a healthy interest in this format. They weren't alive when a lot of this music was recorded, but they still enjoy it. Classic Rock also does better with women than people initially thought it would. Our approximate ratio is 57% male to 43% female.

"Community servicewise, we do a lot with members of the **Chiefs**. All the **Chiefs** are individually involved with a charity, and many of them look at us to get involved with them, too. We're part of Center **Tim Grunhard's** Third Annual Benefit Softball Game, in which the **Chiefs** play against another major league football team. This year they'll play against the **Green Bay Packers**. We're also involved with **Derek Thomas's** literacy campaign. In terms of public affairs programming, we probably do a little more than the national average. We're really devoted to giving back to the community.

"There's a healthy amount of professionalism between broadcasters in this market. Personally, I have friends in noncompeting formats. The dirty tricks you find in other markets aren't the mainstay here. We compete on the radio. [Yet] there's radio camaraderie in the market that's very healthy."



Beau Raines

KQRC Sample Hour

AC/DC/ Rock & Roll Ain't Noise Pollution
MEGADEATH/ Symphony Of Destruction
TESLA/Paradise
BROTHER CANE/Got No Shame
AEROSMITH/Dream On
POOR/More Wine Waiter Please
RUSH/Working Man
AEROSMITH/Cryin'
LED ZEPPELIN/Black Dog
BOSTON/More Than A Feeling
CRACKER/Get Off This

KCFX Sample Hour

ROLLING STONES/ Beast Of Burden
CCR/Green River
LYNYRD SKYNYRD/Freebird
TOTO/Hold The Line
DEREK & THE DOMINOES/Layla
FLEETWOOD MAC/ Say You Love Me
STEVE MILLER BAND/The Joker
BEATLES/Come Together
KANSAS/Carry On Wayward Song
DOOBIE BROTHERS/Black Water
BOB SEGER/Feel Like A Number
DOORS/Hello I Love You



WALT LOVE

WZFX Appeals To Both Civilians, Military

What does the military have to do with the radio industry? A lot. Cities located near military bases, such as Fayetteville, NC, benefit enormously from such facilities. Even though Arbitron doesn't count the troops in the ratings, the local merchants and Chamber of Commerce applaud their purchasing power.

Ft. Bragg, home of the 82nd Airborne Division, is just outside the Fayetteville city limits. WZFX (The Fox)/Fayetteville has become not only the city's favorite radio station, but also the local soldiers' favorite. It is the highest-rated 12+ UC station in the country, with a 22.8 share.

Getting Involved

WZFX VP/GM Lynn Carraway says the station has a great deal of respect for the military. "As the 123rd market in the country, we're a medium-sized market. We have some of the attributes of a large city, but we still have the values of a small, close-knit community that cares about its own. So when you've got to sell the station and the format, it's not just the numbers, but our relationship with those in the community."



Lynn Carraway

“When you've got to sell the station and the format, it's not just the numbers, but our relationship with those in the community.”

—Lynn Carraway

tire package — our numbers and our close community ties.”

Thanking The Troops

WZFX is gearing up for a forthcoming event honoring the military. Along with the Fayetteville Chamber of Commerce and the U.S. Army, the station will honor the troops for their service to the country and welcome home those who recently served in Somalia with a week of festivities. The events will culminate with a live concert, to be held on the base at Ft. Bragg June 25.

“The citywide Military Appreciation Week starts June 20,” says Carraway. “There will be discounts for all military personnel and their dependents at all local retail establishments, a picnic for the military and their families, and other activities sponsored by groups that would like to express their appreciation to the military.”

“This week of activities just happened to coincide with our eighth birthday celebration, and we offered to let it be a part of the festivities. We had been working on our celebration for the past nine months, and it was already scheduled to take place at Ft. Bragg. The Chamber of Commerce endorsed our birthday party as the finale for the week, and we're very excited about that. So instead of the projected attendance of 6000 we normally have, we now expect a turnout in excess of 20,000.”

An Owner's Pride

The Goldsboro, NC-based Atlantic Broadcasting Group is the parent company of WZFX, and according to President Henry Weil, WZFX is the group's leading biller. “If I had to point out something that was important to the long-term success of the Fox, I think it's that we try to be known as a station that does more than just deliver the music to the people. The music is important, but we've always been interested in doing more.”

“Our efforts have gone into showing the people we are part of the community just like they are. In recent years we have done everything possible to let the people know we care about this community. We want to put positive things back into the community because it's been so good to us over the years. That is one reason why we have been so successful not just in Fayetteville, but in the metro.”

Relationships Key

WZFX GSM Sonny Pagan, who has been with the station for eight years, believes the secret to successful radio sales is personal relationships. “There are several different aspects of sales, but the most important thing is knowing who your customers are and having the personal client relationship.”



Sonny Pagan

Is selling the Fox in that area of the country a difficult task or an easy one? “My philosophy has always been, ‘If you live by the numbers, you'll die by the numbers,’” says Pagan. “Obviously, numbers are important, but I take the position that our customers want to know if we can make their cash registers ring: ‘What can WZFX do for me to create additional sales?’”

“Relationship building is very important to all sales. Sometimes, because we are in the South, we still have some of the old stereotype



HANGING WITH THE GIRLS — WROUIDayton morning man Bob Summers savors a moment with Kaper/RCA's Blackgirl trio (l-r): Nycolia “Tye-V” Turnman, Pamela Copeland, and Rochelle Stuart.

“Minorities make up 38.4% of our market's population, and the only way our advertisers can effectively reach the black consumer is through WZFX.”

—Sonny Pagan

mentalities against blacks and other minorities. But for the most part, I think we have overcome most of that by educating our clients.

“In this market, black consumer spending is more than whites; blacks also have a higher percentage of loyalty to brand-name products. Minorities make up 38.4% of our market's population, and the only way our advertisers can effectively reach the black consumer is through WZFX.”

Exclusivity Sells

Pagan says one benefit of advertising on WZFX is exclusivity. “The 18-49-year-old passive audience doesn't subscribe to the newspaper, but [this demo] can be reached by using our radio station. We can offer our clients a product that has an exclusive audience of 30.8%; the average age for Fayetteville is 26.5. So when we get a client who tells us they want to reach the golden

above the average of most Urban stations. I think that's because of our professionalism. Four of our five sales reps are Certified Radio Marketing Consultants; only 5% of all of the people in radio sales have the CRMC qualification.”

Community Programming

PD Bobby Jay Jr. says WGFX's creative on-air sound has made the station popular in the military environment. “Even though we play music, our first job is making sure we stay in touch with the community's wants and needs. For example, at Christmas we did an ‘Adopt A Family’ campaign, which helped those in need.”



Bobby Jay Jr.

“We had a terrible tragedy here at Pope Airfield where a number of members of the 82nd Airborne Division were killed or injured. We were the only station to stop the music and air the entire memorial service held at Ft. Bragg. You don't normally find things like that — or PDs who are involved with the local Chamber of Commerce and other organizations — in this format.”

“It's nice to have your GSM and your VP/GM get involved in local organizations, but it's even more effective when the PD and some of the announcers are also involved. It gives the public a better insight into each [person] and the station. They

begin to [realize] you really mean it when you say on the air you are part of this community. Actions speak louder than words.

“Our station is music-intensive, but we're also very sensitive to what's more important at times: families, human beings, life.”

—Bobby Jay Jr.

“Our station is music-intensive, but we're also very sensitive to what's more important at times: families, human beings, life.”

—Bobby Jay Jr.

age of consumers 25-54 . . . we have to educate our customers and tell them who our audience is.

“We are one of the top-ranked Urban stations in the country, and I think that's because we don't just go into agencies or to see clients with little spot packages stapled to a copy sheet and say, ‘We have a package to offer you.’ The word ‘package’ is not even in our vocabulary around here. When our clients have problems, we offer them solutions.”

“With the figures we keep here, we maintain a Power Ratio well

UC DATA BANK

Male Nurturing

Society must focus on helping young black males before they drop out of school, commit a crime, or use drugs, says Ronald B. Mincy, editor of “Nurturing Young Black Males.”

The study revealed that 41% of black male high school dropouts between 18 and 24 were either in prison, on parole, or on probation in 1988. Nearly 500,000 black men were incarcerated that year, costing roughly \$14,000 per person.

Mincy says waiting to address these problems not only wastes the young generation's potential, but also increases the likelihood that their children will continue the same negative pattern. He and the contributing authors conclude that public policies and youth development programs should be aimed at black males 10-15, an age at which many important decisions are being made.

Source: Minority Markets Alert



MIKE KINOSIAN

XL-ENT ADVENTURE

KXLK Wins Wichita Winter War

Bright AC KXLK/Wichita has taken the 25-54 lead in the market's two-way AC battle by erasing the meaty 9.5 share advantage Soft AC KRBB held just a year ago. Back then, KRBB was one of only two stations in town boasting double digit 25-54 numbers (Country KZSN-FM was the other).

"Programmers, of course, tend to think bad books are Arbitron's fault, and good books are absolutely true," jokes KXLK PD Jeff Couch. "Last year at this time, we decided we needed to win this war on the street. We also worked to brighten the station a bit, but [neither KRBB nor we] did any major winter promotion."

Identity Crisis

When Couch arrived three years ago, KXLK attempted to copy KRBB. "Unless you have [significant] money to spend on marketing, stations trying to do that will have a major uphill battle. KRBB had consistently been doing the same thing for several years. They're very good, and we were trying to displace them."

"We realized that was a stupid idea, because we were playing all the games on their field. We changed

Increasingly, we'll see ACs with tempo replace Soft ACs as the in-office favorite.

—Jeff Couch

ed [our thinking] and became what they weren't."

Now Couch sees clear distinctions between the two ACs: "Our adjustments away from ballads and '60s and '70s music have made a big difference. Listeners have a better idea of which station they're listening to."

"We have tempo and are '80s-driven, while [KRBB] is very soft.

ably a bit inflated, and this year's figure is a bit too low," Couch remarks. "Reality is somewhere in the middle."

"[KXLK's] mission is to own 25-34 women. KRBB may have been

"We realized copying KRBB was a stupid idea, because we were playing all the games on their field. We changed our thinking and became what they weren't."

—Jeff Couch

We play Huey Lewis, Counting Crows, and Ace Of Base. They'll jump out early on Dan Hill, but we'll wait until the song really proves itself. We don't go nuts and get off-the-wall like some CHR or Hot ACs. We're bright — not soft and sleepy."

Brightening Offices

Couch says, "Our biggest victories came in middays. We seem to have gotten lots of in-office listening without doing any at-work promotion."

He isn't surprised that a Bright AC performed well among the at-work crowd, observing, "The same thing happened about 10 years ago, when B/EZ was played in every office. Soft ACs started to gain strength and replaced B/EZ in many offices. Increasingly, we'll see ACs with tempo replace Soft ACs as the in-office favorite."

18-34 Reality

In addition to nabbing the 25-54 lead from KRBB, KXLK also bested the competition among 18-34s. KRBB displayed great strength (#3) last winter in that demo. Those impressive numbers, however, have dwindled by about 70%. "Last year's [KRBB] numbers were prob-

waloped on the younger end, but their real strength is 35+, and ours is 18-44. We both actually sit in a pretty good sales position."

Couch knows this battle is far from over: "KRBB had a cruddy book, but they'll stick to their guns. By no means do I expect they'll go away. They'll probably come back and have a good spring book."

"I knew it wasn't time for us to give up. Management here has given me enough rope to either make this thing work or to hang myself. There's room in the market for both stations, and we'll continue doing what we do."

Wichita Line Score

An interesting two-way format tussle is being waged in Wichita. In the 25-54 race this winter, Bright AC KXLK prevailed over Lite AC KRBB.

Here's a peek at this winter's Arbitron numbers, with special attention given to midday listening habits among the market's 18 rated signals. Comparisons are Winter '93-Winter '94, with fluctuations shown in parentheses.

	18-34	25-54	35-64
KRBB	#9 (-9.8)	#7 (-5.9)	#4 (-1.9)
KXLK	#5 (+7.1)	#5 (+5.0)	#8 (+2.2)
Middays			
	18-34	25-54	35-64
KRBB	#10 (-13.1)	#5 (-6.1)	#2 (-0.5)
KXLK	#2 (+8.8)	#1 (+5.9)	#8 (+1.7)

KVIL's Chapman Resurgent At 25

After 25 years as morning man at KVIL/Dallas, Program Manager Ron Chapman has proven he has plenty of spark left. He celebrated his 25th year as AM driver at the Infinity outlet with No. 1 12+, 25-54, and 35-64 showings.

"Johnny Carson's ratings at the end of his 'Tonight Show' weren't what they'd been in earlier years," Chapman notes. "It's logical to assume you'll have a ratings falloff as time goes by. That was the case for me, but we've suddenly seen slow growth. Instead of quietly fading into the sunset, we're back on top again, kicking major-league butt"



Ron Chapman

to figure out how to balance things. In the meantime, KRLL made [Dean] an offer he couldn't refuse, and he left. I was back doing everything and didn't want anyone to think the wheels came off the show because Jody had left. Out of necessity, I got up earlier, stayed later, and created new features — and it's worked."

Without a partner/producer, Chapman says he "converses with the listener. We knew that's what we should do, but we weren't practicing it."

Unconcerned By Stern

Howard Stern's show on cross-town Classic Rocker KEGL poses no threat, Chapman contends. "He doesn't deal with my female audience; he may have three of them."

Given Infinity's syndication success with Stern, it's natural to wonder, if Chapman's morning show would ever go the same route. "We've talked about it, but I don't think it will happen. Infinity is in its infancy in that business, but I'm not in the infancy of my career. They'd be smarter to take someone who will be around 10-15 years down the road. I can't guarantee that I'm that animal, but when you're No. 1, you think about renewing your contract quicker than when you're not."

Gain From Loss

Morning show producer Jody Dean played a major role in motivating Chapman to succeed. "He'd become a star in his own right on the show for his song parodies and character voices," Chapman explains. "We began asking ourselves if Jody was good for the morning show. The answer was 'yes,' because he was popular, bright, and talented, and he brought a lot to the table."

"But since he was doing so much, we also wondered if it was good for the show that I was doing less. The answer to that was a resounding 'no.' Behind the scenes for the past year, we tried

Letterman: Top Value, Top Price

CBS Radio's rebroadcasts of David Letterman Top 10 list are being carried by a wide variety of stations, including Hot AC/Adult CHR WPLJ/New York and KBIG/Los Angeles.

The Top 10's timeliness and hipness have many programmers salivating. The enthusiasm wanes somewhat when stations are told they need to deliver daily ROS inventory to acquire radio rights to Dave's Top 10.

Rip-Offs Nipped Off

"It was an easy decision for us to take the show," declares KBIG PD Dave Ervin, who slots the list at 6am and 8am. "I've had the opportunity to put the Top 10 [concept] to the test in many focus groups and have never been able to find a morning feature that tests higher. People know and identify with him."

"We wanted it and were willing to pay the price. Many stations had been ripping off these lists for years. CBS finally figured out they had a very marketable show."



Dave Ervin

How much inventory would have been "too much" to yield? "One more spot a day," says Ervin. "This is a tall ticket, but we're running a few less promos a day. We took the inventory from [programming, rather than sales]. Many PDs desperately want to run this show, but some stations won't allow them to take away that much inventory."

Stretched To Legal Limit

KBIG's other syndicated programming includes Casey Kasem's weekly Westwood One AC countdown. "At some point, there's no more room for barter. It also depends on the station's sellout level. If a sales staff is doing its job, you don't have much flexibility to add bartered shows. The amount of time needed in return for barter situations can be a decision-maker."

"It's supply and demand. CBS has a hot show and knows it can get the legal limit for it. They're not cutting any special deals, and all markets pay the same freight."

Top Ten Teases

The following pitches are used in wooing stations to carry Dave's Top 10 lists:

10. No deadly gamma rays.
9. Like Larry King, it's easier on the ears than the eyes.
8. If you listen with headphones and turn the volume all the way up, you can hear Dave's pacemaker.
7. Just another way for Dave to get his message of love to the masses.
6. Static sort of sounds like applause.
5. Complete traffic and weather updates between #7 and #16.
4. Unlike on Dave's show, when the list is over, (the station's morning team) will play the biggest variety of today's hits and yesterday's favorites.
3. You can pretend the list is being read by handsome actor Robert Wagner.
2. Every list contains a long-distance dedication from Casey Kasem.
1. You're not distracted by Dave's hair.

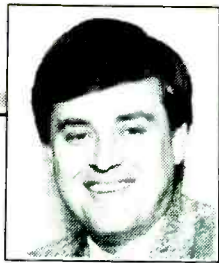

LON HELTON

COUNTRY

Programmers Go For The Gold . . . Again

That distant rumbling you hear may well be the groundswell of a movement by current-intensive Country stations to reintroduce a higher percentage of oldies to the music mix.

Programmers are becoming increasingly concerned about declining TSL levels. Some believe this is a result of increased competition among like-sounding "Hot New Country" outlets, relentlessly pounding out high doses of current music.

Regardless of how you finesse your rotations, multiple Country stations in a market playing the same songs inevitably leads to faster song burnout rates among listeners. Further compounding the situation are the 18-34-targeted outlets that turn the currents as much as 50% faster than 25-54-targeted stations.

Consultant Strikes Gold

Here are some musical nuggets **McVay Media's Bob McNeill** has dug up for his stations:

ATLANTA/Sweet Country Music
BELLAMY BROTHERS/
 For All The Wrong Reasons
T. GRAHAM BROWN/
 Hell And High Water
ROSANNE CASH/
 Seven Year Ache
EARL THOMAS CONLEY/
 Holding Her And Loving You
J. DUNCAN & J. FRICKE/Stranger
FORESTER SISTERS/
 I'd Choose You Again
CRYSTAL GAYLE/
 Why Have You Left The One You Left Me For
HIGHWAY 101/
 Whiskey If You Were A Woman
W. JENNINGS & W. NELSON/
 Good Hearted Woman
CHARLY McCLAIN/
 Who's Cheatin' Who
MEL McDANIEL/
 Baby's Got Her Blue Jeans On
RONNIE McDOWELL/
 Older Women
RONNIE MILSAP/
 She Keeps The Homefires Burnin'
RONNIE MILSAP/
 Daydreams About Night Things
NITTY GRITTY DIRT BAND/
 Fishin' In The Dark
OAK RIDGE BOYS/
 No Matter How High I Get
K.T. OSLIN/
 I'll Always Come Back
PURE PRAIRIE LEAGUE/Amie
EDDIE RABBITT/
 Drivin' My Life Away
EDDY RAVEN/Sometimes A Lady
T.G. SHEPPARD/
 I Loved 'Em Everyone
CONWAY TWITTY/
 Somebody's Needing Somebody
STEVE WARINER/Lynda
SHELLY WEST/Jose Cuervo
DON WILLIAMS/
 Lord, I Hope This Day Is Good

Move To More Gold

McVay Media consultant **Bob McNeill** is in the midst of repositioning some of his clients — involved in head-to-head Hot New Country battles — as the "new mainstream," which he defines as a 50-50 mix of currents to gold. (The currents are equally divided among currents and recurrences.) He says, "There's now an opportunity for one station in a market to *not* be the Hot Country outlet, but to be the mainstream, or variety, Country station."

It's McNeill's contention that a current-based, adult-oriented format is not sustainable. "The inherent burnout caused by a limited amount of product makes [continued success] almost impossible. Just ask your local CHR station — if there's one left in your market."

KPLX/Dallas PD **Brad Chambers**, heretofore a fierce advocate of current-intensive Country, is another programmer who has recently cut back on the number of currents (though not as drastically as McNeill). He's taken KPLX from 70-30 to 60-40 current-gold, and added one recurrent and one gold position to each hour.

'Lost' In New Music

Why the change in philosophy? "I'm getting a sense the listeners are starting to feel lost — they just can't keep up with all the new music and acts. The sheer amount of new product has them feeling as if they're losing touch with what's going on."

"Country listeners are more in tune with the artists — more conscious of who they are, where they're playing, etc. — than fans of any other format. When they feel they're losing touch, they become uncomfortable. And if they're uncomfortable with the amount of new product, then we have to change."

Country stations have always spent considerable time acquainting their audiences with new artists. But Chambers feels that task is becoming tougher. "Country radio remains a music-driven format, and we can't say enough to get people comfortable with all the new acts. So we have to slow it down to the point where listeners can keep up with it."

Texture Is Critical

McNeill concedes that crafting a station's move from Hot New Country to a more balanced approach can be very tricky. "It's a given we'll have to integrate some of the songs we've abandoned back into the library. But it's important to make sure they're compatible with today's current music on a couple of levels."

"The age of the song is not a factor. But the artists must be viable today, and the texture of the music must be compatible with today's music. The new production and sound of today's country music is a fact of life and the library must match it." He adds that each station's oldies selections are market-dependent and based on research. "That's the only way to know what songs and what types of country work," he says.

“

There's now an opportunity for one station in a market to not be the Hot Country outlet, but to be the mainstream, or variety, Country station.

—Bob McNeill



Bob McNeill

“

A lot of [programmers] think the only way they can stay successful is to play the newest stuff. And there begins the fall.

—Garth Brooks

Chambers says his research has taken an interesting turn of late. "Songs that weren't scoring well are starting to regain favor. Some of the same people who in the past told us they didn't want to hear certain songs are now saying they want to hear them again. They're saying they miss hearing some of the [material] they used to hear but no longer get. Part of that is a desire for the higher 'comfortability factor.'"

Both McNeill and Chambers agree that the AC crossover music that worked for the Country format years ago no longer fits. McNeill says, "It's just not texturally compatible with today's sound."

Making Gold Acceptable

Whether inadvertently or intentionally, many Hot New Country outlets have effectively repositioned pre-1988 music as a negative. McNeill says one of the challenges of introducing oldies back into the mix is making them cool and hip. "Variety is the key word. New mainstreams can position themselves as 'The only station playing today's best Country and yesterday's favorites' or 'The one station that plays better variety.'"

Even though he's in one of the nation's most competitive format battles, Chambers has backed off some of the more aggressive liners which attack his foes and chosen to focus on KPLX's new position. He's adopted the prime positioner "Real Country." New liners include "The best new songs and a few you haven't heard in a while" and "The

best new songs and familiar favorites from the past few years."

When it comes to the mix, McNeill also says it's not just a matter of percentages — it's how the music is positioned. "If, for instance, you come out of every stopset with a current, your station will be perceived as current-driven. If instead you come out of every stopset with gold, the audience will perceive your station as gold-driven. Both are regardless of the actual amount of currents or oldies you play. Listeners are more attuned to songs that come out of stopsets."

Another way to give the impression you're playing more gold is to highlight it. McNeill recommends liners such as "Here's a song you're not going to hear anywhere else but here" or "It doesn't have to be new to be great."

music out. Unfortunately, some of it's not going to get played."

Battling Hot New Country

Some GMs and PDs have been reluctant to back off their current-based positions for fear of losing some of the younger demos who have joined the party during the last few years. In a competitive situation, that could mean losing those folks to your Hot New Country competitor.

McNeill's not worried about that: "The 25-54 demo is still the most important for advertisers. And 35-54 is growing in importance for the advertising community. Indeed, the 35-44 cell is the fastest-growing demo in the U.S. And who wouldn't want a station centered around the 30-40 age group?"

Also remember: The young demos swelling Country listenership aren't a Country audience in the classic sense. They're current music consumers and they will gravitate to whatever's hot.

So how do you do battle with a Hot New Country station if you make the move back to the middle? McNeill suggests repositioning your competitor. "That's difficult for them to defend," he notes. For instance, McNeill might counter a current-based competitor with a liner like "If you're tired of hearing the same new songs over and over, there's an alternative."

He adds, "Call 'em names. Give them the opportunity to either defend or abandon their position."

“

Listeners are starting to feel lost — they just can't keep up with all the new music and acts.

—Brad Chambers

Either way, you can work it to your advantage. Attacking the weaknesses in their strengths makes them either back off on the strength you're attacking or put more emphasis on it, which strengthens the position you've moved to."

The Last Word (?)

And the final word on the matter — for now, at least — can be found in the June 1994 *Playboy* interview with **Garth Brooks**. He says, "Somebody at a radio station told me they're not playing anything pre-1987. That's scary. A lot of these people think that the only way they can stay successful is to play the youngest and the newest stuff. and there begins the fall."

As always, balance is critical. Let me know where your station stands at the current-gold crossroads.

PLAIN WRAP COUNTRY COUNTDOWN proudly welcomes the following affiliates:

KYCY-FM
SAN FRANCISCO

WYCD-FM
DETROIT

WMIL-FM
MILWAUKEE

YOU have the control...

YOU talk to the stars...

YOU pick the music!

Available instantly via phone modem or by script, you customize

PLAIN-WRAP to match *your* station's playlist, *your* clock, *your* jingles

and *your* playlist for the ultimate countdown in Country Music. Your

hottest air talents will use nothing but the finest professionally written

scripts, chock-full of the latest information on the all the new Country

artists. **PLAIN-WRAP** features digitally recorded interview bites

(up to 15 each week) by Country's biggest stars...like

GARTH BROOKS, REBA McENTIRE, BROOKS & DUNN, AND

ALAN JACKSON. With a hot new musical production package recorded

by some of the biggest session players in Country, plus Numbers,

Hitbound and Shouts for accented production values,

the **PLAIN-WRAP COUNTRY COUNTDOWN** will make

your station the Country Music authority in your market.

Contact your Premiere representative today at **(818) 377-5300.**

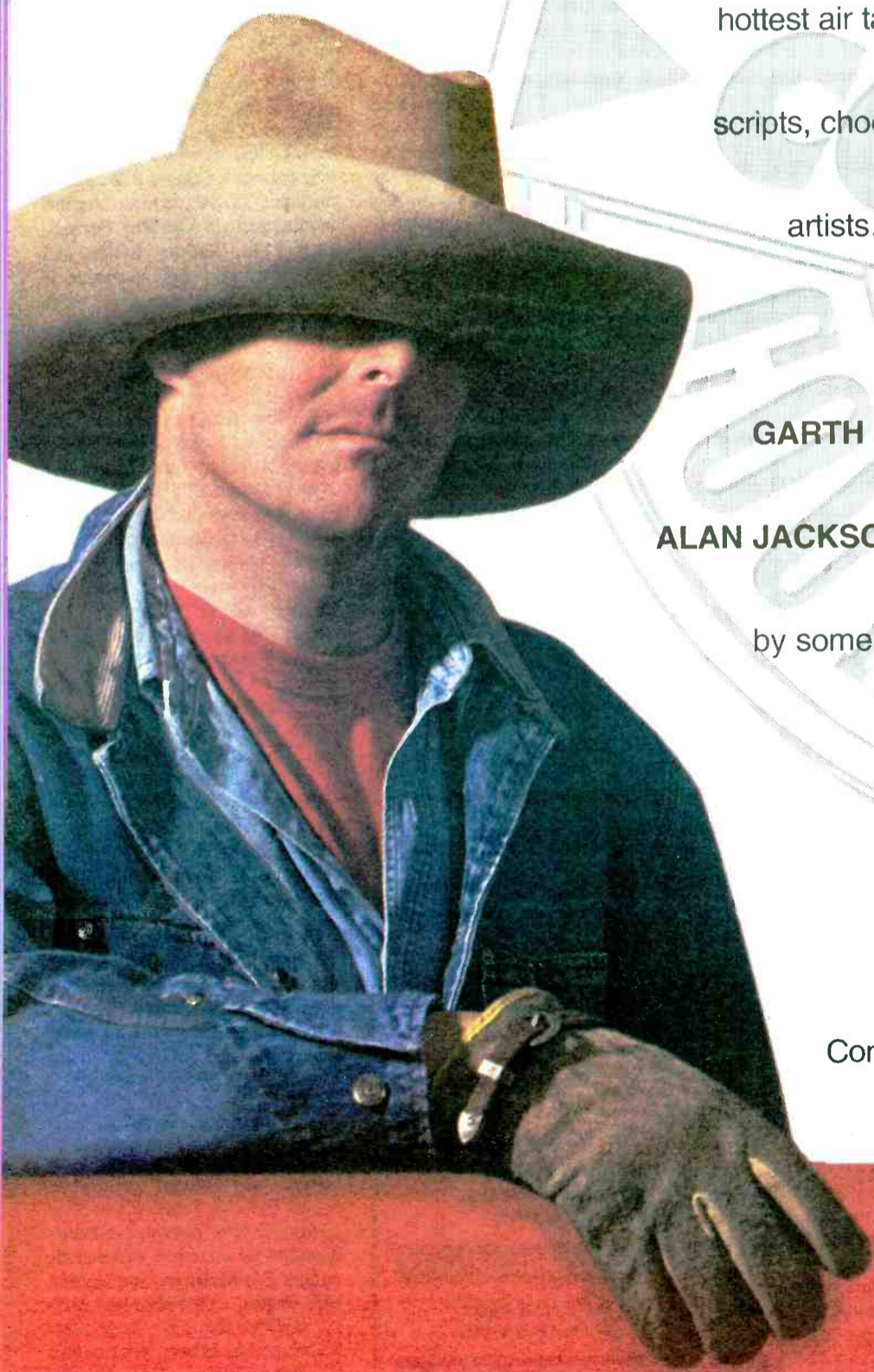

PREMIERE
RADIO NETWORKS

When it comes to hats and countdowns, fit is everything!

Polydor Returns To Music City

Two months after opening its doors, the newly reactivated Polydor/Nashville label debuts its first single this week: Chely Wright's "He's A Good Ole Boy."

The newest kid on the country block announced its presence with authority amid the fireworks at a recent Music City celebration. But after the smoke cleared and the lights went up, the question remained: Can the country market sustain yet another label full of new talent?

According to Polydor President Harold Shedd — who hopes to capitalize on country's youthful trend with a roster that includes the Moffats, a group of 10-year-old boys, and Amie Comeaux, a 17-year-old Baton Rouge native — the answer is a resounding "yes."



WORKING 'OVER' TIME — BMI recently hosted a listening party for Jamie O'Hara's RCA/Nashville album "Rise Above It" at its Nashville offices. The LP contains O'Hara's latest single, "It Ain't Over ('Til Your Heart Says It's Over)." Pictured are (l-r) BMI's Jody Williams, O'Hara, RCA/Nashville VP Garth Fundis, BMI's Roger Sovine, and manager Simon Renshaw.

Jesse Hunter

NEW ARTIST FACT FILE

Label: BNA Entertainment

Single/Album: "By The Way She's Lookin'"/
"A Man Like Me"

Management: Mores, Nanas, Shea Entertainment

Influences: Don Williams, Waylon Jennings,
Willie Nelson, Merle Haggard,
Kris Kristofferson

Background

A big-voiced baritone whom the doctor once told had "vocal cables" instead of vocal cords, Jesse Hunter was born to sing. The Memphis native came by his instant love for music naturally, growing up in a house full of country fans. "Dad's an old cowboy throwback, and he loves the Sons Of The Pioneers and Marty Robbins. He rocked me to sleep singing their songs. He was also a huge fan of rootsy stuff like the Carter Family and Jimmie Rodgers, too."

Hunter picked up his first instrument when his dad literally put it down. His father had tried in vain to learn how to play the harmonica, got frustrated, and laid it down on the seat of the car. Hunter picked it up, and by the weekend he was ready for another harmonica. He later began sitting in with family friends when they played together in town.

Hunter moved on to the guitar at 16, and two years later he was playing club gigs around town. Stints in a radio station house band and at college followed before he decided to move to Nashville and focus solely on his music. Once there, he took a job surveying land on construction sites — but continued to play. "Every time it would rain, I'd make my rounds to the publishing companies. It got so that the receptionists wouldn't even have to look outside, they'd see me coming and know it was raining," he laughs.

Signing

A turning point in Hunter's musical career was when producer Doug Johnson took him aside and called him down for not



Jesse Hunter

writing material for himself. "I was a writer at NEM Music and had just gotten a Bobbie Cryner cut. Doug called me in and asked to hear some of my stuff. Ashamed, I had to admit I didn't have anything for myself. He let me have it, and I immediately took six months off and wrote six songs just for me — some songs that had the spunk and attitude of that wild blonde-haired kid who moved from Memphis years ago."

When Hunter's songs were pitched to BNA, the label arranged a showcase and signed him after hearing three songs. "I proceeded to call Doug and chew him out for not chewing me out earlier," he laughs.

Songs

As a child, Hunter spent hours poring over liner notes, fascinated at the writer and producer credits. That came in handy for one of the first jobs he got in Nashville — a member of a trivia panel for a Wednesday night radio show on WSM.

His love of poetry and writing may have contributed to Hunter's songwriting talents; when he was in the fourth grade he was moved to a sixth-grade English class. He penned seven songs on his debut LP, including his current single. His album also contains a Guy Clark tune, "LA. Freeway."

"There are a lot of new artists out there now, but I think many of them will fall by the wayside in time. The expense of doing business is so astronomical these days that if an act isn't selling, I believe it will automatically drop into a different category after a while. If there is a trend in country right now, it's definitely toward the newer or younger artists. One of the themes of our company is nurturing and breaking new talent, and we're working with younger, more traditional acts to bring that sound to the younger audience."

Polydor VP/GM Steve Miller adds that although the roster will initially be more youth-focused and have a younger slant, the label will explore the boundaries of country and is not limiting itself to younger talent. Each artist will have a customized marketing plan, and Miller plans to use alternative marketing avenues — much like those sister label Mercury/Nashville used with Billy Ray Cyrus.

"We definitely plan to tie into bigger arenas of visibility, and we will look for other ways of breaking acts besides radio," says Miller. "But using these alternative methods will actually help radio, because when we do things that enhance an artist's visibility and chances of getting airplay, it's really just insurance for that programmer."

Short Roster = Special Attention

Small roster size will be another key in ensuring the best possible chances for Polydor's acts to break into the already crowded market. "We plan to keep the roster at around 10 artists so we can stay focused on projects, see them through, and give our acts the specialized attention they need," Shedd explains. "Two years is the shortest length of time we've been working with any of our acts on the roster; we've got one we've been working with for six years. And all this time you thought I hadn't been working!"

Along with flagship artist Wright, a Kansas farmgirl who counts Loretta Lynn among her influences, Polydor's roster also boasts Toby Keith and Davis Daniel, who both move over from Mercury/Nashville. Comeaux, the Moffats, Shane Sut-

ton, and former indie fiddle wonder Clinton Gregory round out the list.

The label sees the Moffats, four Canadian boys who've performed in Las Vegas and on the former "Nashville Now" TV show numerous times, filling a needed gap for country's younger audiences. "There are no good role models for kids out there today in country, and we feel that children will really be able to relate to the Moffats," Miller says. "They're very talented — they all write songs. We believe this is a market that hasn't been tapped into and that they have worldwide potential."

Polydor will release singles by four of its artists before year's end. Wright's LP "Woman In The Moon," due out in August, will be Polydor's first album release. That will be followed by Keith's "Boombtown" disc September 27 and Daniel's self-titled CD in October. Gregory's first single will also cross PD's desks by the end of the year.

Ryman Renovation
High Five Productions and Quincy Jones/David Salzman En-

tertainment taped a CBS-TV special this week at the newly renovated Ryman Auditorium. Among the show's highlights were Suzy Bogguss and Chet Atkins performing a Patsy Cline tune and Alan Jackson doing a Hank Williams Sr. song with members of Williams's original band. Other artists appearing on the special, set to air later this month, include Lee Roy Parnell, Pam Tillis, Rodney Foster, and Steve Wariner. *Life* magazine is planning to run a companion piece to the show in an upcoming issue.

Willie's Way

Waylon Jennings got the last laugh on old buddy Willie Nelson during a recent appearance on TNN's "Music City Tonight." Jennings mentioned during the program that he didn't remember the time he had met his new duet mate, Mark Chesnutt, when host Lorianne Crook teased him by saying, "Willie Nelson told us there's a whole lot you don't remember!" Jennings proceeded to defend himself with, "Now, Willie might tell you that, but there's one thing ol' Waylon ain't never done — I ain't never got busted for sleeping under the influence. You gonna pay attention to a guy who'll do that?" (referring to Nelson's recent arrest for possession of marijuana while sleeping on a roadside).

Incidentally, Nelson recently finished recording his part of "My Way," a duet with Ol' Blue Eyes himself, Frank Sinatra. The cut will appear on Sinatra's forthcoming LP, "Duets II," a follow-up to his 1993 compilation.

Summer School

The Nashville Songwriters Association International will host its annual Summer Seminar and Song Camp 101 July 15-19 in Nashville. Panelists for the event will include writers Jim McBride, Jon Vezner, Bob Regan, Lisa Palas, and Bobby Fisher; the Pro Songwriters Showcase will feature performances by Dean Dillon, Don Henry, Angela Kaset, Sonny LeMaire, and others. For more information, contact the NSAI at (615) 256-3354.

—Lorie Hollabaugh

COUNTRY FLASHBACK

1 YEAR AGO

• No. 1: "Hometown
Honeymoon" — Alabama

5 YEARS AGO

• No. 1: "Love Out Loud"
— Earl Thomas Conley

10 YEARS AGO

• No. 1: "When We Make
Love" — Alabama
(second week)

15 YEARS AGO

• No. 1: "Sail Away"
— Oak Ridge Boys

20 YEARS AGO

• No. 1: "Pure Love"
— Ronnie Millsap

CONGRATULATIONS

JOHN MICHAEL MONTGOMERY

1994

ACADEMY

OF

COUNTRY

MUSIC'S

BEST NEW

MALE

VOCALIST

1994

ACADEMY

OF

COUNTRY

MUSIC'S

SONG OF

THE YEAR

"I LOVE THE

WAY YOU

LOVE ME"

FROM
LIFE'S A DANCE

AVAILABLE ON
ATLANTIC CD'S,
CASSETTES & VIDEO

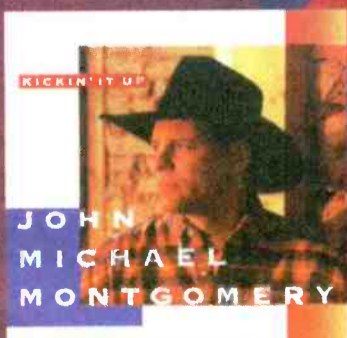

PRODUCED BY
SCOTT HENDRICKS



THE ATLANTIC GROUP
©1994 ATLANTIC RECORDING CORP.
A TIME WARNER COMPANY

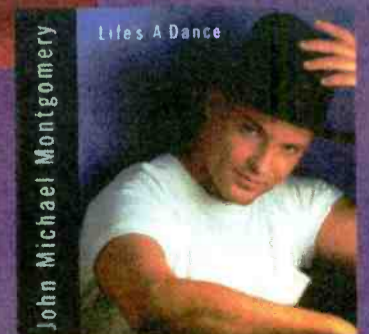

PRODUCED BY
DOUG JOHNSON AND
WYATT EASTERLING

MANAGEMENT: HALLMARK DIRECTION COMPANY
JOHN DORRIS & ESTILL SOWARDS



RANDALL BLOOMQUIST

Good Advice On Getting Advice

Oh, dear. Your winter book was incredibly lame and the first trend of spring offered little sign of improvement. Now, it turns out the rumors are true and you're going to have a new formatic competitor.

Need some help? Maybe it's time to think about hiring a consultant. If so, here are some things to consider as you go about choosing an outside advisor. Take your time, a good consultant may charge anywhere from \$30,000 to \$60,000 — or more — per year.

Objectivity Is Important

According to programmers and consultants interviewed for this article, the most valuable asset a consultant offers for that kind of money is an objective set of ears.

"It's nearly impossible for a PD or even a group programmer to be objective about their own stations," observes WFLA/Tampa OM Gabe Hobbs, who does some consulting on the side. "Even the group guys are too familiar with the personalities and

A lot of music consultants come in with these cookie-cutter solutions. You can't do that with Talk because what makes the station successful is its own unique personalities and the substance [of the hosts' shows].
— Bill McMahon

Trait Test

Look for these six traits when choosing a consultant:

- Experience
- Faith
- Originality
- Honesty
- Dedication
- Compatibility

decisions involved. Every PD thinks his station is great and the competition sucks. Hopefully, that's true. But sometimes the competition doesn't suck as much as you think, or you're not as good as you think."

KSTP/Minneapolis PD Steve Konrad says he's often amazed at the things his consultant, Bill McMahon, notices during station visits. "The other day Bill mentioned that the call screener on one of our shows had gotten kind of loose about who was getting on the air," recalls Konrad. "I didn't notice that because it was such a gradual slide."

Are You Experienced?

Of course, any consultant worth hiring is more than objective. Here are some other traits to look for as you interview prospective advisors:

Experience — Be sure the consultant you're considering isn't just a theorist or blowhard. Check out his real-world formatic experience and track record of success. "In my experience some people become consultants because they can't hold a

regular job," cautions consultant Bruce Marr.

There is some disagreement about the importance of a consultant's breadth of experience. Marr, himself a former News and Talk programmer, believes Talk is so different from music formats that music radio can't effectively consult Talk outlets.

But Hobbs, a CHR PD turned Talk programmer, thinks "polyformatic" consultants who are versed in several formats can bring new thinking to Talk stations and help them understand their music-based competition.

McMahon doesn't rule out music consultants as an option, but cautions that there is a fundamental difference between consulting Talk and music stations. "A lot of music consultants come in with these cookie-cutter solutions," he says. "You can't do that with Talk because what makes the station successful is its own unique personalities and the substance [of the hosts' shows.]"

Faith — The best consultants have developed a strong system of beliefs about what works — and what doesn't. They don't try to be all things to all clients.

Originality — Look for someone who has taken his experience and beliefs and successfully applied them to different situations. Consultants who have had one success and try to use that approach over and over are of limited value.

Honesty — A yes-man is useless. "Some of the most productive time I've spent with consultants was when we were disagreeing over absolutely everything," says WTMJ/Milwaukee PD Steve Wexler.

Dedication — Make sure the consultant has the time to devote to your

Top Ten Talk Topics

May '94

What's on Americans' minds? Each month R&R conducts an exclusive survey of the nation's leading Talk radio stations to determine the 10 issues that have generated the greatest amount of listener phone response over the past four weeks. Following is a comparison of last month's and this month's hottest topics.

LM	TM	Topic
—	1	Paula Jones Sex Allegations
—	2	Jacqueline Onassis Death
—	3	Assault Weapons Ban
3	4	Singapore Caning Case
8	5	Health Care Reform
—	6	John Wayne Gacy Execution
1	7	Whitewater Probe
—	8	Dan Rostenkowski Scandal
2	9	Richard Nixon Death
—	10	Hillary for President

Health care reform marks its eighth consecutive month on the chart. The Whitewater probe notches its fourth straight month.

Reporting Stations: KGO/San Francisco, Ken Beck; KING/Seattle, Andy Ludlum; KIRO/Seattle, Billy Yeend; KMOX/St. Louis, Tom Langmyer; KOAI/Denver, Kris Olinger; KSDO/San Diego, Kelly Wheeler; KSTP/Minneapolis, Steve Konrad; WABC/New York, John Mainelli; WFLA/Tampa, Gabe Hobbs; WGST/Atlanta, Eric Seidel; WLSI/Chicago, Drew Hayes; WOC/Davenport, IA; WRKO/Boston, Paula O'Connor; WTAE/Pittsburgh, Tom Clendening; WTMJ/Milwaukee, Steve Wexler; WTSO/Madison, Bob Shomper; WWDB/Philadelphia, David Rimmer; WWRC/Washington, Gary Burns; WXYT/Detroit, Michael Packer.

station. Because the format is so tied to what's happening in the community — and since every day's programming is so different in content — frequent market visits are critical. Marr says he would demand at least four visits per year. Both he and McMahon say they visit their clients as often as once a month.

Compatibility — A station and its consultant should be on the same page in terms of where the station needs to be and how it should get there. There must also be some chemistry — or at least respect — between the PD and the consultant. If a PD feels he's being forced to work with a consultant whose judgment or style he questions, the PD can quickly grow resentful.

Indeed, the experts agree that while the GM should be involved in

the search for a programming consultant, the final decision should be left to the PD.

Prove It!

So, how does one go about determining whether a potential consultant has the right stuff? By spending lots of time talking with them and with the stations they've handled. A reputable consultant will be glad to provide potential clients with a long list of references.

McMahon also suggests that stations ask a prospective consultant to critique some of their programming. If his analysis fails to go beyond the formatic nuts and bolts of spot placement and station IDs, think twice about hiring him. "If they can't judge the content of the show, I'd be concerned," says McMahon.

JOIN THE FASTEST GROWING TALK NETWORK IN AMERICA!

HOT TOPICS ▼ VERY PERSONAL ▼ SMART MONEY ▼ TRAVEL ADVICE ▼ THE PET SHOW ▼ HEALTH TALK



Gene Burns



Dr. Joy Browne

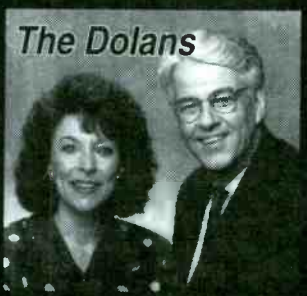

The Dolans

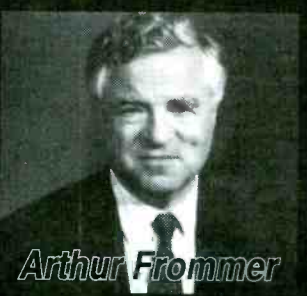

Arthur Frommer



Warren Eckstein

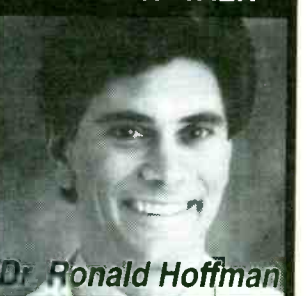

Dr. Ronald Hoffman

► PROGRAMMING THAT GETS RESULTS! ◀

WOR RADIO NETWORK

CONTACT RICH WOOD AT (212) 642-4533

AIR TALENT SERVICES

EARN WHAT YOU DESERVE!

If you are trying to leave your small or medium market, I hope your aircheck doesn't end up on a PD's desk next to one of my client's tapes! It's time to get serious about your career! I have worked MORNING DRIVE in NEW YORK, PHILADELPHIA, MINNEAPOLIS PHOENIX and DENVER. I started in a market that was not in the Top 100 and reached New York in four years! It's not impossible! WE'LL WORK TOGETHER! Aikman has one. Barkley has one, and you need one, too! CALL TODAY and I'll show you how AFFORDABLE it is to have your own PERSONAL COACH.

CONSULTING SERVICES FOR RADIO PERSONALITIES

MarketJumpers 610-995-0766

AIR PERSONALITIES & PROGRAM DIRECTORS! You'll LOVE *The Whole O Catalogue!* Books & tapes on radio programming, radio comedy, job-hunting, production, promotions, airchecks... A mail-order playland for radio pros! For your copy, write: O'LINERS • 11060 Cashmere Street, Suite 100 • Los Angeles, California 90049...or leave complete address at (310) 476-2091...or via fax at (310) 471-7762!

PERSONALITY RADIO . . . by Dan O'Day

THE book for disc jockeys who want to make the most out of their careers! Job Hunting, Contracts, Show Prep, Creating Character: Voices, On-Air Telephone Calls, Morning Show Critiques, The Program Director As Disc Jockey, Finding & Developing Air Personalities, Management & Personalities, and MUCH more! PLUS interviews with Rick Dees, The GreaseMan, Howard Stern, many others! CRAMMED with ideas, tips & techniques for the radio personality who wants to get to the top . . . and stay there. 259 pages: \$29.95 (Canada: \$34.95 U.S. Funds: Overseas \$41.95) Mail payment to:

O'LINERS • 11060 Cashmere Street, Suite #100 • Los Angeles, CA 90049

AIRCHECKS

MONITOR New York, Los Angeles, Chicago, Detroit, and Dallas-Fort Worth stations by telephone!

Aircheck the nation's top broadcast markets live, off-air from any touch tone phone. Call or fax now for information and free 24-hour access to our Dallas-Fort Worth listen line. MEDIA DIALUP • 214-330-8393 • 214-330-7060 Fax

AUDIO & VIDEO AIRCHECKS

CURRENT #170, Z100/John Lander, WPLJ/Rocky Allen, KVIL/Ron Chapman, KFRC/Ron Parker & Cammy Blackstone, WYSY-Chuck Buell, KHS/Bruce Vidal-Whitney Allen, WSTR/Steve McCoy, Cassette: \$7
CURRENT #169, WGCI/Doug Banks, KKLQ/Jeff & Jer, WYHY/Coyote McCloud & Zoo, WSTR/Craig Hunt, KXRX/Robin & Maynard, KHTT/Andy Barber, KCBS/Bobby, WPOW/Don Cox, 90-min cassette: \$7
PERSONALITY PLUS #PP-78, KLOL/Stevens & Pruett, KPLX/Harmon & Evans, WLUP/Jonathan Brandmeier, WKHX/Moby, KRTH/Robert W Morgan, \$7
PERSONALITY PLUS #PP-77, WFOX/Randy & Spiff, KHS/Rick Dees, WSIX/Gerry House, KLSY/Murdock & Hunger, WMVP/Steve Dahl, Cassette: \$7
PERSONALITY PLUS #PP-76, WMTX/Mason Dixon & Bill Connolly, WCLB/Loren & Wally, WFAN/Don Imus, CKNG/Rob & Audie, WPNJ/Steve Cochran \$7
PROFILE #S-272, ORLANDO & BIRMINGHAM: CHR WXXL, WJHN, WAPI, AC WMMO, WOMX, WZBQ, AOR WDIJ, Ctry WVWA, WZZK, Gold WOCL, WMJJ, UC WENN \$7
PROFILE #S-273, NEW YORK: CHR Z100, WPLJ, WQHT, UC WRKS, WBLS, AOR WXXR, WNEW, WAXQ, Ctry WYNY, Gold WCBG, AC WLTW & WMXV, Cassette, \$7
SWEEPER VAULT #SV-3, Sweeper & Legal ID samples, all formats, \$10
PROMO VAULT #PR-17, promo samples - all formats, all market sizes, \$10
#AC-7 (ALL AC), #UC-15 (ALL URBAN), #O-13 (ALL GOLD), #CHN-18 (CHR NIGHTS), #CY-28 (ALL COUNTRY), #F-18 (ALL FEMALE), #AOR-9 (ALL NEW ROCK), #S-271 (NASHVILLE), #S-270 (MIAMI), #S-269 (TAMPA), at \$7.00 each
CLASSIC #C-163, KIQQ/Eric Chase 1974, KLIF/Ken Reed 1959, WCFU/Larry Lujack 1972, WABC/Bob Cruz 1979, KFWB/Elliott Field 1961 & more \$11
VIDEO #53, Dallas: KVIL/Larry Dixon, KPLX/Harmon & Evans, SD's KBZS/Ken Copper, SA's KTFM/Janitor, Philly's WYXR/Gary Leigh, Houston's KMJQ/Mad Hatter, Phx's KOOL/Machegun Kelly, KDKB/Tim & Mark, 2 HOT hrs., VHS or BETA, \$20
VIDEO #52, Tampa's WMTX/Mason Dixon & Bill Connolly, Atlanta's WYAY/Rhubarb Jones, Miami's WPOW/Don Cox, Nashville's WSM-FM/Karl & Cathy, WYHY/Coyote McCloud & Zoo, 2 HOT hours, VHS or BETA, \$20, PAL conversions \$50.

MasterCard CALIFORNIA AIRCHECK VISA
Box 4408 - San Diego, CA 92164 - (619) 460-6104

BITES

1994 CELEBRITY SOUND-BITE CALENDAR

2 Soundbites
Everyday
750 Annually
Radio's Almanac

"Fantastic program additive, provocative & unique"
Radio Hall of Famer: **GARY OWENS**

TIMELY! TIMELESS! \$149/mo. - Already in 25 markets
Market exclusive
(818) 889-1685

ROGER DORFMAN MEDIA CORP.

COMEDY

COMEDY SERVICE

Jokes, Bits, Joke Books, at a reasonable price. Send for samples & rates:

COMEDY CONNECTION

406 N. BREWSTER RD. RR1 BOX 112, VINELAND, NJ 08360
or call (609) 697-2298 (fax available)

DAVID SAYH'S



**FREE SAMPLES
GREAT JOKES!!
GREAT PRICES!!**

FAX # 813-454-6828
CALL 813-454-7685

COMEDY BY FAX

Our clients tell us again and again:
"The material you provide is the best in the business!"
Why not try our daily, faxed comedy service on your personality - intensive show for a week, **FREE.** *

THE MORNING PUNCH™

Call **803-781-6608** today, and see for yourself!
*Offer subject to availability © 1994 - Crossan & Crossan Creative™

FEATURES

Radio Links

Presents

"THE COWBOY WAY"

interviews with

Woody Harrelson and Kiefer Sutherland

Free Satellite Delivery

Hard Copies Available

Contact **Lori Lerner** at (310) 457-5358

(310) 457-9869 (Fax)

Call for list of free interviews

IDS, JINGLES, SWEEPERS

YOUNG JACK PROMO COMPANY YJPC

Lend us your ear - We'll pay you back with interest!

YJPC = National Production values for your stations local advertisers
YJPC = Jingles
YJPC = Sweepers, Liners, IDs
YJPC = CBS-FM & TV LA and more.
YJPC = For A Good Tape Call Susan
FONE / FAX 818-700-8430

JEFF DAVIS PRODUCTIONS

THE REAL JEFF DAVIS (WLS/CHICAGO, STAR 98.7/L.A.)

"GETTING IT SAID"®

for your radio station!
ID'S, LINERS & PROMOS

310-288-7944

LINERS

ALL FORMATS — TOP VOICES
Advantage Productions (813) 482-1444

MAILING LABELS

RADIO STATION DIRECTORY

Database for Mac/IBM computers
Over 11,700 stations, Prints mailing labels
Only \$99.95 (incl. 3 Qtrly updates)
Visa/MC

1-800-626-2360 ext. 300

info: (303) 592-3780

BBH SOFTWARE INC.

IDS, JINGLES, SWEEPERS

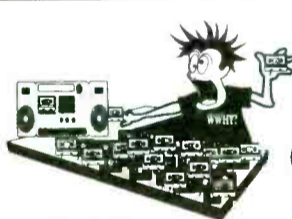

Why do this...

OR

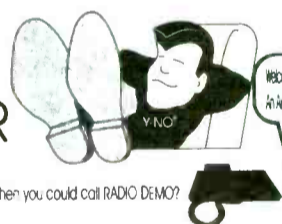

...when you could call RADIO DEMO?

Up to date demos.
Names you know, Names you don't.
24 hrs. a day, back to back, non-stop.
National and cost effective.
No subscription required. You decide the cost!



AIR TALENT	JINGLE COMPANIES	SWEEPER VOICES
SFX COMPANIES	MUSIC LIBRARIES	COMEDY SERVICES
SYNDICATED SHOWS	NATIONAL	COST/TIME EFFECTIVE
SCAN DEMOS	ONE CALL, HEAR THEM ALL!	WHILE YOU'RE LOOKING, LISTEN TO RADIO DEMO.

1-900-225-DEMO

\$1.99 PER MINUTE (MUST BE 18 YEARS OF AGE)
TALENT TO BE INCLUDED IN THE SHOWCASE FREE, CALL 1-800-705-DEMO

BRENDA BISSETT



On-Air and Voicework
Credits Include:

- WMMX-FM Baltimore
- WPOC-FM Baltimore
- WCAO/V103 Baltimore
- WXTU-FM Philadelphia

CALL (717) 235-2799 FOR DEMO

IDS - LINERS & PROMOS

FROM

A Voice That Sizzles

Sandy Kelley

(LA's KXEZ, STAR 98.7)

**FOR A FREE HOT DEMO CALL
818-713-0203**



MARKETPLACE ADVERTISING

Payable in advance. Orders must be typewritten and accompanied by payment. Visa/MC/AmEx accepted. One-inch minimum, additional space up to six inches available in increments of one-inch. Rates for R&R Marketplace (per inch):

	Per insertion
1 time	\$90.00
6 insertions	\$85.00
13 insertions	\$80.00
26 insertions	\$70.00
51 insertions	\$65.00

Will include camera-ready logo or line art if provided. Deadline for Marketplace ads is noon Thursday, one week prior to publication date. Marketplace ads are non-commissionable. Submit to:

Marketplace
RADIO & RECORDS, 1930 Century Park West
Los Angeles, CA 90067 310-553-4330
Fax: 310-203-8727

MOBILE STUDIOS

Complete radio station in a 31' alum. trailer (Air-stream) incl: 8 by 2 channel BE board 150 series/Getner Phone system/Alesis Quadraverb/Belar modulation monitor & R.F amplifier/Tascam 34B four track reel to reel/BE play-record cart/triple cart deck/audio digital stereo 6.5 second delay/Radix DA 1600 dist amp/Quadra 950 MAC loaded/1.2 gig hard drive/75 meg ram/DIGI design sound software & hardware/CD ROM/Pinnacle recordable optical disk/Unison 1200 watt UPS/FAX/MODEM and lots more!

- Air/Brakes/Silver Bullet shape dual wheels (handles very well)
- Retractable Antenna
- Closet Space
- Office Space
- Bathroom

All electronics custom installed with care for low maintenance

READY TO GO
CALL (800) 793-7633
NOW \$110,000

OLDIES SERVICES

OLDIES

Best source of hard to find oldies '50s, '60s, '70s, '80s.

Most in stereo clean bright quality, fast service.

MSA
Music Service Associates
 Delivered RTR or DAT
918-492-7222
(FAX) 918-492-2211
FAX US YOUR LIST

PRODUCTION MUSIC

MASTER VOLUME Production Library only \$99

We offer the finest custom music, jingles, and music for advertising at affordable prices. Demos available

CALL: 800-484-8817 ext. 6269

O BOY! PRODUCTIONS

Free O Boy! T-shirt with purchase

"For ad-production it's an absolute must!"
 Jay Michaels, Production Manager, WZZK, Birmingham, Alabama

AD detonator

30 original music beds that'll set your ads on fire! Fits all formats

\$49.95 BUY-OUT

CALL NOW
(613) 548-4680

PRODUCTION SERVICES

THE 1994 DAILY CELEBRITY ALMANAC

Over 10,000 celebrity birthdays and historical facts
 Comprehensive birthday index
 Quick reference, page-per-day format

Half off the cover price!
 Only \$14.95 plus \$3.50 S/H
 Call 800 FUN FACT today!

PROMOTIONS

CASH CUBE



"MONEY MACHINE" gives your station instant impact...
800-747-1144

J*U*M*B*O EVENT TAPE™

Be Everywhere!



\$289
 3,000 ft.
 Plus Shipping Cost
 LOW SET-UP CHARGE

Recyclable Plastic
 MC & VISA Accepted

FirstFlash!

1-800-213-5274

6307 Constitution Drive • Fort Wayne, IN 46804 • U.S.A.

SHOW PREP

SHEET For BRAINS

- Fresh, usable material • Written daily for radio
- Delivered by fax overnight

FAX LETTERHEAD NOW FOR FREE TRIAL
The Bull Sheet **1-800-268-6048**

WE FEEL SO USED

IS IT OUR KILLER COMPETITIVE RATES?

AND IT FEELS SO GOOD!

AC, CHR, UC, TALK, COUNTRY

RADIO'S FAVORITE DAILY INFO SERVICE

▲ See why it's HOT
 ▼ Sample mailed free
 Voice/Fax 24 hours
800 788-PREP

PREP



LOG ON
402-895-1200

"the showprep underground"
THE BITZ NETWORK
 Daily computerized material for PD's, Promotions and all Air Talent

Log on and leave message for your free one month trial
402-895-1200 / voice 402-896-8618

Monthly newsletter only \$65.00 call now for free issue.

VOICEOVER INSTRUCTION

MAKE MONEY with your VOICE!

Cassette instruction tapes from Susan Berkley. Call (612) 522-6256 or write:

GHOSTWRITERS
 2412 Unity Ave. N.
 Dept. R
 Minneapolis, MN 55422
 for details

VOICEOVER SERVICES

IGNITE YOUR STATION!

Sean Caldwell FREE DEMO
 PRODUCTIONS 610/640-5899



PROMOS SWEEPERS

2100 NEW YORK • Y100 PHILLY • KISS-FM DALLAS
 WELCOME KS-104 DENVER

DOUG PAUL!

"Doug is it! He's funny, compelling, sincere, dynamic - and it's all packaged in the most sensational voice!"

-Lee Reynolds
 WBZE, Tallahassee

404-876-2287

RIVETING

KRIS ERIK STEVENS
EXCEPTIONAL VOICE IMAGERY
800-231-6100

HOLLYWOOD'S HOTTEST PICK EVERYAST!

VOICE! CALL FOR A CASSETTE DEMO!
 PROMOS FOR ABC, CBS & FOX NFL! **805-257-1218**
 GET HIM ON YOUR AIR OVERNITE! OR FAX 805-294-0729

THE FIRST CHOICE VOICE

for Tampa's WQYK...Denver's KOSI... & San Francisco's KOIT



JOHN DRISCOLL

THE NEW VOICEOVER AMERICA

818-766-0491
Demo line 818-766-6980

G Inc. **TARGET YOUR MARKET SPECTACULAR PROMOS AND LINERS** **CHR**

Los Angeles, Detroit / DEMO (310) 640-1215

IT'S NEW! IT'S BEEFIER! IT'S BETTER!

It's the new Wireless Flash daily almanac with WEIRD datebook items you won't find anywhere else, celebrity birthdays you can REALLY use, WACKY events for each day - AND a complete MUSIC chart! Then there's our famous news section, our horoscope, trivia & entertainment. **EVERYTHING YOU NEED FOR SHOW PREP!**

FREE 2-WEEK SAMPLE!
619-220-7191



WIRELESS FLASH

(And, yes, we still cover a good Bigfoot story now & then.)

OPENINGS
NATIONAL

Job Tip Sheet

PUBLISHING TWICE A WEEK!! TWICE A WEEK!!

We're the largest, most complete job listing service in radio averaging over 350 of the hottest jobs weekly in all markets/all formats for air talent, PD, M.D., news, talk, production, promo & more. 22 years of on-air experience helps me understand your needs. Compare us & you'll see the difference! We're BIGGER, BETTER, & FASTER! Remember... your career is our business!

CALL US FIRST! 800-231-7940 937 WILD GINGER TRAIL WEST CHICAGO, IL 60185

THANKS TALENT

for allowing us to make presentations on your behalf to unadvertised openings. Thanks stations for NETWORKING and hiring personnel! Small, medium or major talent, are you seriously looking? Comprehend that there are many more openings than you're aware of? Call us. We need people with good attitudes to replace those just placed! FREE information will be sent to you TODAY.

NETWORK
(407) 679 8090

WANTED: METEOROLOGIST WITH PERSONALITY

Must be a communicator, have a sense of humor, able to work in various formats: News-Talk, CHR, Country, AOR, etc.

Willing to relocate in eastern major market.

Send resume and audio cassette to: Radio & Records, 1930 Century Park West, #238, Los Angeles, CA 90067. EOE

ATTENTION NEWS ANCHORS

Must have experience in radio, writing a must, ability to produce phoners.

Studio work only, be a ONE-PERSON BAND.

Send resume and audio cassette, and list of markets willing to move to to: Radio & Records, 1930 Century Park West, #239, Los Angeles, CA 90067. EOE

EAST

Weekend openings for top-rated Country in #62 market. T&R: WGGY, Mark Lindow, 305 Highway 315, Pittsboro, PA 18640. EOE (6/3)

Hot 97, Wilkes-Barre/Scranton seeks experienced quality part-timers immediately. T&R: WBHT, Box 971, Avoca, PA 18641. EOE (6/3)

CHR PROGRAM DIRECTOR

Susquehanna's WBHT/FM Wilkes-Barre has an immediate opening for an on-air PD. If you have the savvy, leadership qualities and "eye of the tiger" along with previous APD/PD experience that can take us to the next level, then send T&R now to: Mike Edwards, OM, WBHT/WMGS/WARM, P.O. Box 930, Avoca, PA 18704. EOE/M/F

OPENINGS
OPENINGS
OPENINGS
SOUTH

Workaholic winners sought for 98 Rock in Charleston, SC. Overnight T&R: WKLC, Brian Krysz, Group PD, Kanawha Terrace, St. Albans, WV 25177. EOE (6/3)

Begin your sports career at the beach! Morning sales/afternoon sports/possible PBP for WDAI. T&R: WDAI, Allen Smothers, Box 14704, Surfside Beach, SC 29587. EOE (6/3)

Experienced sales reps sought in Savannah, GA. 30k guaranteed the first year. CALL: Opus Media Group, Dan Gorby (912) 232-0097. EOE (6/3)

Top 40 KWTX seeking morning show sidekick. News/promotions experience necessary. T&R: KWTX, Tom Martens, PD, Box 2636, Waco, TX 76702. EOE (6/3)

NATIONWIDE SEARCH:

Extraordinary opportunity at all-sports WCNN, Atlanta. This agreeable city is home to baseball's best, fiery football, a basketball contender, hot hockey, and the next Summer Olympics. And it's a great AM market. So we'll use our 50KW on 680 to make everyone in town part of the team. Are you our next program director? Maybe you're at one of those AOR FMs that bonds their audience with what's between the tunes. Or you're doing Talk AM that's more like MTV than C-SPAN. We're ready to move fast, so RUSH resume, references, and one page cover letter to Mr. Lew Dickey, Stratford Research, One CNN Center, Suite 348, Atlanta, GA 30303. No calls! Equal Opportunity Employer.

Morning/PD. High energy, great people skills and promotions in a medium market. Uptempo station in southern tropical location. Quality of life is what we're all about. T&R: P.O. Box 9366, Corpus Christi, TX 78469. EOE

KV00/KICK 99 in Tulsa is currently looking for someone to fill a position in our production/continuity department. Qualifications would include a thorough knowledge of computers...word processing...and organizational skills. Applicants with previous experience writing copy for radio, television, or advertising agencies are especially desirable. Minorities encouraged to apply. Great Empire Broadcasting offers an excellent working atmosphere and great benefits. Send resumes to:
Production Director
4590 East 29th
Tulsa, OK 74114
Great Empire Broadcasting is an equal opportunity employer.

KZFX/Houston looking for fulltime announcer. Strong Classic Rock knowledge and production skills, 3-4 years' major market experience preferred. Team player. Tape and resume: Dan Michaels, c/o KZFX, 3050 Post Pak Blvd., Suite 1101, Houston, TX 77056. No calls please. EOE

Talk is hot and so are we. The legendary KLBJ-AM....Newsradio 590 seeks a winning entertainer to host a top-rated show in one of America's great cities...the capital of Texas. If you're ready, we're ready. Tapes and resumes from all markets are welcome. Send to: Program Director, KLBJ-AM, 8309 North Interstate 35, Austin, TX 78753. Our staff is aware of this ad. EOE

One of America's most listened to AOR's (in Northeast) needs entertaining 7 to Mid. talent. Rare opening at legendary Rocker. Tapes to: Radio & Records, 1930 Century Park West, #240, Los Angeles, CA 90067. EOE

HIT COUNTRY 108

WHEN FM has rare opening for overnight air personality. Must have love for Country music, be a team player, have experience, and treat the shift like it's afternoon drive. Females & minorities encouraged to apply. Send tape and resume to: Chris Davis, P.O. Box 6975, Syracuse, NY 13217. EOE

Albany area Alternative WEQX seeks production director/AT. Cutting edge, multi-track skills a must. Digital workstation experience a plus. On-air skills. T&R: WEQX, Box 1027, Elm Street, Manchester, VT 05254. ATTN: Alexa Tobin. EOE

NH SALES NH

Saga's WXID/WFEA has excellent opportunity for a pro. Want to try sales? This could be it! Resume to: Andy, 500 Commercial Street, Manchester, NH 03101. EOE

DRIVETIME TALENT for WEBE, Fairfield County, Connecticut. Great production skills a must. T&R: Curtis Hansen, WEBE, 350 Fairfield Avenue, Bridgeport, CT 06604. EOE

93 HYN-FM

Are you a "real person" on the radio? Top-rated hip AC seeking warm, friendly communicator to entertain at-work listeners within music format. Great company! T&R today: Bill Hess, Box 9013, Springfield, MA 01102. Females/minorities encouraged. EOE

PROGRAM DIRECTOR OPENING

Strong staff needs leadership for competitive AOR station near NYC. Immediate opening for someone creative, organized, promotion minded. Air shift. Send resume to Don Schwartz, WKOJ-FM, One Broadcast Plaza, Middletown, NY 10940. EOE

PROGRAM DIRECTOR

Major broadcast group has a need for a highly successful, experienced program director, seeking a special opportunity. We have a top-rated Country station that leads the market in ratings, revenue, image, involvement and professionalism. The appropriate candidate must possess a proven track record of excellence in the areas of programming, administration, people management, research, marketing and motivation. This major station has an attractive compensation and benefits package for the right candidate. All inquiries and communication must remain confidential. Radio & Records, 1930 Century Park West, #247, Los Angeles, CA 90067. EOE

PRODUCTION DIRECTOR

Top 50 contemporary combo has a rare opportunity for a creative professional. If you're an organized person, experienced at handling heavy production and writing loads, enjoy working with sales and programming, and thrive on creating compelling production that's a cut above the market, we'd like to hear from you. Digital experience helpful. Desire for excellence a must. Radio & Records, 1930 Century Park West, #248, Los Angeles, CA 90067. EOE

AOR MORNINGS!!!

100.5 THE FOX in Louisville is looking for a morning team that can dominate the 18-34 male market. No wimps or whiners. We're looking for an up-and-coming morning show. This is your shot to work with a great company and great people who play the game to win! T&R to: Buzz Casey, WTFX, 558 4th Avenue, Louisville, KY 40202. Women and minorities encouraged to apply. No calls please. EOE

Medium market NAC seeks on-air personality with strong production skills. If you're creative, energetic and committed to excellence, send tape and resume to Shirley Maldonado, WNND, 2000 Regency Pkwy., #295, Cary, NC 27511. EOE

GSM - Tejano Format - Texas. PD - Mexican Regional Format - S. California. Air Talent - Banda/Grupo Format - N. California. Send tapes, resumes and references to: HC Incorporated, 1777 NE Loop 410, Suite 601, San Antonio, TX 78217. EOE

Middays are open at KONO-AM/FM, San Antonio. Oldies format experience not required. Minorities and females encouraged. George Cooper or John Barger, 7800 NW I-10, #330, San Antonio, TX 78230. EOE

OPPORTUNITIES

OPENINGS

MIDWEST

Blain Consulting is seeking on-air/programming talent for future openings at CHR/AC stations in all markets. T&R: Blain Consulting, 9750 Crawford, Skokie, IL 60076. EOE (6/3)

News director, on-air anchor, 50kw news/talk, vision, drive, leadership for news in the 90's. T&R: KFAB, Douglas Silver, 5010 Underwood, Omaha, NE 68106. EOE (6/3)

WIIL/WLIP, Rock/Oldies seek experienced PT talent. T&R: WIIL/WLIP, Randy McCarten, Box 659, Kenosha, WI 53141. No calls. EOE (6/3)

Strange, bizarre, or even normal? We want to talk to you. Q101, Chicago's New Rock Alternative, has a rare overnight opportunity. Send tape & resume to Bill Gamble, PD, WKQX-FM (Q101), 1700 Merchandise Mart Plaza, Chicago, IL 60654. Hurry — this one won't last!!! NO CALLS PLEASE. EOE



Energy and phones!!! Help deliver the knockout punch to the former champion! CHR, HOT AC and Country jocks with the ability to deliver energy while you move the music: if you can mix in phones which sound like fun, and focus on the listeners without interviewing them, jet tape and resume to Bob Wood, PD, WBOB-FM, 60 S. 6th St., Suite 930, Minneapolis, MN 55402. Immediate opportunity!!! EOE M/F



PROMOTION DIRECTOR

Aggressive, young Country station seeks marketing/promotion professional. Minimum 3 years' experience in radio promotion. Street smarts and budget management skills a must. Ability to work with high profile morning show and interface with clients critical. Send resume and evidence you are the right choice to: Kathy Stinehour, KBEQ AM/FM Young Country Q104, 4710 Pennsylvania, Kansas City, MO 64112. KBEQ is an Equal Opportunity Employer.



MID-DAY OPENING

Susquehanna's newest Country station, WGRL "The Bear", is accepting applications for a midday personality. The successful candidate must have a minimum of three years' on-air experience with a high-energy delivery, a clear understanding of basic production/copywriting skills, and be able to relate to an "18-34" demo. If you have this in your arsenal and know how to have fun on the radio, then "The Bear" has an opportunity for you! Send tape and resume to Sam McGuire, WGRL Radio, 8120 Knue Rd., Indianapolis, IN 46250. EOE

Bill Hennes & Associates, a program consulting company, is seeking a creative morning person(s) for small/medium market client. T&R to 130 Minges Hills Dr., Battle Creek, Michigan 49017. EOE

OPENINGS

PRODUCTION GOD/REMOTE HOG. Work with award-winning prod. staff, growing company, great station and killer digital prod. studio. Send T/R to: Z-ROCK, 313 N. Mattis, Suite #205, Champaign, IL 61821. EOE

OMNIAMERICA

MORNINGS IN COLUMBUS, OHIO

If you're great with phones, despise canned, cliché bits and have what it takes to win a Country War, we want you to join one of America's fastest growing companies, OmniAmerica. Send tape, resume, references and salary requirements to:

98.9 The River
Rob Ellis
Program Director
1650 Watermark Drive
Suite 250
Columbus, OH 43215

Teams, solo acts and females from all formats encouraged to apply. EOE

HERITAGE 50K NEWS/TALK

Seeking several on-air staff members: Talk host (must entertain with relevant, innovative topics, creative & controversial with a sense of humor), as well as news director and news anchors with a 90's news awareness. T&R: Radio & Records, 1930 Century Park West, #249, Los Angeles, CA 90067. EOE

WEST

Southern CA AC station has future openings. T&R: KEZN, Dale Berg, Box 291, Palm Desert, CA 92261. EOE (6/3)

Seek serious news pro! No newspaper rippers. Have experience? Hungry? T&R: KCEZ, Box 7022, Chico, CA 95927. EOE (6/3)

Rythm Top 40 KWIN-FM seeking FT overnight personality, plus multiple PT openings. T&R: KWIN, Bob Lewis, Box 7871, Stockton, CA 95267. EOE (6/3)

Growing western broadcast group seeks small market program director/morning drive announcer immediately. Creativity and excellent production skills are a must. Knowledge of digital automation equipment helpful. This is a great opportunity to join a winner. Tape and resume to: Radio & Records, 1930 Century Park West, #243, Los Angeles, CA 90067. EOE

LAS VEGAS PROGRAM DIRECTOR

We have a great opportunity for a Classic Rock professional. Our client has a reputation as one of the country's leading Classic Rock stations. If you're a strong, experienced programmer who is looking for a competitive challenge, we want to hear from you.

The station has a topflight morning show, a great support team, and management that provides the tools to help you win. You'll provide the vision, leadership, and expertise to keep us on top.

We expect you to know the Classic Rock playbook inside and out while bringing a spirit of creativity and teamwork to the station. Great airwork would be a plus.

Please send your materials, including a station composite aircheck to:

Demers Programming
617 Newcomen Road
Exton, PA 19341
Attn: D. Oriolo
No calls, please!!! EOE/MFH

OPENINGS



We're seeking OPERATIONS MANAGER candidates for our personality/listener driven 24-hour CD COUNTRY format.

If you possess a thorough understanding of the "new" Country listener, have demonstrated superior people skills, are not afraid to take some chances and you still enjoy being on the air, we'd like to talk to you. Experience with 24-hour network formats is a real plus. Please send tapes and resumes (no calls please) to:

Phil Barry
Jones Satellite Networks
8250 S. Akron St., #205
Englewood, CO 80112
EOE/MF

ARE YOU F-U-N-N-Y?????

We are looking for a creative person with a great sense of humor to join our market-leading morning show in one of America's most beautiful cities in the Great Northwest! Market size not important. If you are:

- *****"Off the wall"
- *****Spontaneous
- *****A hard worker
- *****A team player
- *****And a nice individual

Send your tape, resume and any other personal propaganda now to: Radio & Records, 1930 Century Park West, #246, Los Angeles, CA 90067. EOE



A rare opportunity for all the country's hottest air talent to join Infinity Broadcasting at The New 98.5 KOME/San Jose-San Francisco in all dayparts

Necessary ingredients: Attitude, energy, street relatability, personality with brevity, knowledge of 80's & 90's rock, ability to "work the room" and **killer instinct!**

Send resumes & tapes to: Ron Nenni, Program Director, KOME, 3031 Tisch Way, Suite 3, San Jose, CA 95128. Infinity Broadcasting is an Equal Opportunity Employer.

PROMOTION CAREER OPPORTUNITY

BayCom Partners is looking for successful candidates for future promotion dept. openings in our group of stations.

- *Enjoy working in a fast paced environment?
- *Are you highly organized?
- *Do you strive to be the best you can be?
- *Enjoy working in a team situation?

If this sounds like you, send resume to Marty Wright, 1420 Koll Circle, San Jose, CA 95112.

BayCom Partners offers state of the art training and innovative environment focused on excellence. EOE

KNAC needs a production wizard with imagination and creativity under deadlines. Major production experience required, Roland digital knowledge helpful. T&R to Tina Herrera, KNAC, 100 Oceangate, Suite P-280, Long Beach, CA 90802. No calls. EOE

OPENINGS

PROGRAM DIRECTOR

Oldies 92.9 COOL FM in Tucson is looking for a program director. Become part of Prism Radio Partners, the fastest growing radio company in the country. Must have five years' prior PD experience, have excellent references and be promotionally creative. Send resume to Mike Shields, c/o KWFM, 2100 N. Silverbell Road, Tucson, Arizona 85745. EOE

POSITIONS SOUGHT

* Top 3 market legendary morning personality looking to improve quality of lifestyle after two decades of success in the big leagues. Looking for great company, salary & challenge. Radio & Records, 1930 Century Park West, #232, Los Angeles, CA 90067. EOE

Team player who believes in promoting station within the community, seeks new on-air challenge. Any shift. Will relocate. THOMAS: (205) 647-9267 (6/3)

R&R Opportunities Display Advertising

	1x	2x
Display	\$85/inch	\$60/inch

Rates are per week (maximum 35 words per inch including heading). Includes generic border. If logo, custom border or larger heading are required, add 1/2 inch (\$43 for 1x, \$30 for 2x).

	1x	2x
Blind Box	\$100/inch	\$75/inch

Rates are per week (maximum 35 words per inch including heading, box number and R&R's address). If custom border or larger heading is required, add 1/2 inch (\$50 for 1x, \$38 for 2x). Rate includes generic border, box number, and postage/handling.

Payable In Advance

Display & Blind Box Advertising orders must be typewritten on company/station letterhead and accompanied by advance payment. Ads must be submitted by mail, except for credit card orders, which are also accepted by fax: 310•203•8727. Visa, MC, AmEx accepted. Include card number, name as it appears on credit card, expiration date and phone number. Blind box responses are sent to advertisers every Friday by first-class mail.

Deadline

To appear in the following week's issue, your ad must be received by **Thursday noon (PDT)** eight days prior to issue date. Address all ads to: R&R Opportunities, 1930 Century Park West, Los Angeles, CA 90067. Fax: 310•203•8727.

R&R Opportunities Free Advertising

Radio & Records provides free (20 words or 3 lines) listings to radio stations and record companies in Openings. Free listings of the same length are also available to individuals seeking work in the industry under Positions Sought.

Deadline

To appear in the following week's issue, your ad must be received by **Thursday noon (PDT)**, eight days prior to issue date. Free Opportunities listings should be typewritten or printed on 8 1/2" x 11" company/station letterhead and are accepted only by mail or fax: 310•203•8727. Address all 20-word ads to R&R Free Opportunities, 1930 Century Park West Los Angeles, CA 90067

Free listings are on a space availability basis



NATIONAL AIRPLAY®

2W	LW	TW	ARTIST/TITLE (LABEL)	TOTAL STATIONS	Quantitative Airplay (PURE AIRPLAY - UNWEIGHTED)			Qualitative Airplay (AUDIENCE WEIGHTING APPLIED)		
					PLAY RANK	TOTAL PLAYS	+/- OVER LAST WEEK	TOTAL POINTS	+/- OVER LAST WEEK	GROWTH RANK
5	3	1	BROOKS & DUNN/That Ain't... (Arista)	200	1	7237	+35	56107	+1456	35
2	2	2	PATTY LOVELESS/How Can I Help You Say... (Epic)	199	3	7057	-216	54896	-1498	—
6	4	3	VINCE GILL/Whenever You Come Around (MCA)	200	2	7072	+21	54696	+621	48
7	5	4	KATHY MATTEA/Walking Away A Winner (Mercury)	200	4	6979	+135	53244	+1497	34
9	6	5	PAM TILLIS/Spilled Perfume (Arista)	200	6	6906	+220	52911	+1971	25
10	8	6	NEAL McCOY/Wink (Atlantic/AG)	200	5	6936	+601	52117	+5251	5
3	1	7	TIM MCGRAW/Don't Take The Girl (Curb)	195	7	6731	-580	51165	-5340	—
13	10	8	COLLIN RAYE/Little Rock (Epic)	200	8	6497	+488	49521	+4445	7
11	9	9	CONFEDERATE RAILROAD/Daddy... (Atlantic/AG)	199	9	6392	+302	47712	+1940	26
15	11	10	REBA McENTIRE/Why Haven't I Heard... (MCA)	199	10	5809	+302	44379	+2435	19
16	13	11	BOY HOWDY/They Don't Make 'Em... (Curb)	200	11	5583	+367	43269	+3066	14
17	14	12	MARY C. CARPENTER/ Take My... (Columbia)	200	12	5149	+299	38703	+1772	30
21	15	13	ALABAMA/The Cheap Seats (RCA)	199	14	4888	+262	37180	+1889	27
20	16	14	TRAVIS TRITT/Foolish Pride (WB)	199	13	4967	+241	37038	+1751	31
22	17	15	BLACKHAWK/Every Once In A While (Arista)	200	15	4871	+320	36289	+2245	23
23	19	16	GARTH BROOKS/One Night A Day (Liberty)	199	16	4575	+310	34480	+2294	22
24	20	17	STEVE WARINER/It Won't Be Over You (Arista)	192	18	4479	+250	33733	+2458	18
25	21	18	JOHN ANDERSON/I Wish I Could... (BNA)	197	17	4480	+305	33569	+2749	15
1	12	19	TOBY KEITH/Wish I Didn't Know Now (Mercury)	146	24	3613	-1351	32202	-8767	—
26	22	20	TRACY BYRD/Lifestyles... (MCA)	196	19	4385	+313	31853	+2679	16
28	23	21	LARI WHITE/That's My Baby (RCA)	192	20	4025	+292	29744	+2378	21
4	7	22	JOHN M. MONTGOMERY/Rope... (Atlantic/AG)	145	26	3487	-3160	29140	-21159	—
27	24	23	DARON NORWOOD/Cowboys Don't Cry (Giant)	194	21	3964	+227	28899	+1856	28
36	28	24	LITTLE TEXAS/Stop On A Dime (WB)	195	22	3761	+594	27319	+4324	8
30	27	25	HAL KETCHUM/ (Tonight We Just Might)... (Curb)	180	23	3646	+278	25180	+1707	32
33	29	26	DAVID BALL/Thinkin' Problem (WB)	176	25	3564	+360	24803	+3345	12
37	32	27	SAMMY KERSHAW/National Working... (Mercury)	187	28	3238	+333	22210	+2581	17
41	33	28	TRACY LAWRENCE/Renegades... (Atlantic/AG)	183	29	3135	+519	22194	+4249	9
35	30	29	AARON TIPPIN/Whole Lotta Love... (RCA)	175	27	3255	+198	22107	+1353	36
42	35	30	LEE ROY PARNELL/Take These Chains... (Arista)	174	31	2944	+461	21401	+4533	6
31	31	31	DAVID LEE MURPHY/Just Once (MCA)	173	30	2949	-57	21110	+721	45
12	25	32	JOHN BERRY/Your Love Amazes Me (Liberty)	123	35	2502	-714	20804	-4869	—
48	39	33	DIAMOND RIO/Love A Little... (Arista)	171	33	2694	+550	18736	+3945	10
40	37	34	MARTINA McBRIDE/Independence Day (RCA)	160	32	2740	+292	18188	+1980	24
38	36	35	SUZY BOGGUSS/You Wouldn't Say That... (Liberty)	163	34	2599	+97	17501	+1136	39
19	18	36	MARK CHESNUTT/Woman, Sensuous... (MCA)	95	37	2181	-2468	17093	-16193	—
44	40	37	CARLENE CARTER/Something... (Atlantic/AG)	159	36	2357	+204	15536	+1054	41
—	43	38	TANYA TUCKER/Hangin' In (Liberty)	147	38	2153	+494	15205	+3320	13
43	41	39	JOHN/AUDREY WIGGINS/Falling Out... (Mercury)	145	39	2099	+121	14559	+1169	38
—	—	40	WYNONNA/Girls With Guitars (Curb/MCA)	132	42	1849	+1521	12937	+9927	1
—	50	41	CLAY WALKER/Dreaming With My Eyes... (Giant)	135	41	1912	+1020	12528	+5637	4
DEBUT	42	42	CLINT BLACK/Half The Man (RCA)	118	45	1623	+1067	12044	+7354	2
—	45	43	FAITH HILL/But I Will (WB)	125	47	1608	+261	10850	+1820	29
46	44	44	MARK COLLIE/It Is No Secret (MCA)	128	44	1685	+97	10088	+515	50
49	46	45	MAVERICKS/O What A Thrill (MCA)	119	46	1610	+182	9390	+999	43
DEBUT	46	46	RICK TREVINO/She Can't Say I Didn't... (Columbia)	114	50	1333	+539	8956	+3565	11
—	49	47	LORRIE MORGAN/If You Came Back From... (BNA)	101	49	1419	+126	8919	+1001	42
8	34	48	GEORGE STRAIT/Lovebug (MCA)	63	52	1284	-1179	8534	-9246	—
DEBUT	49	48	RANDY TRAVIS/Whisper My Name (WB)	93	53	1171	+1075	7860	+7328	3
DEBUT	50	49	BILLY DEAN/Cowboy Band (Liberty)	95	54	1143	+320	7810	+2385	20

This chart reflects airplay from May 30 - June 6.
201 total reporters. Bullets given only to songs showing growth in total points or plays.

MOST ADDED®

MOST INCREASED PLAY

WYNONNA	"Guitars"	111 (AF: 23)	WYNONNA	"Guitars"	+1521
RANDY TRAVIS	"Whisper"	86 (AF: 17)	RANDY TRAVIS	"Whisper"	+1075
CLINT BLACK	"Half"	82 (AF: 18)	CLINT BLACK	"Half"	+1067
CLAY WALKER	"Dreaming"	74 (AF: 14)	CLAY WALKER	"Dreaming"	+1020
RICK TREVINO	"She"	41 (AF: 9)	NEAL McCOY	"Wink"	+601
LINDA DAVIS	"Didn't"	31 (AF: 5)	LITTLE TEXAS	"Dime"	+594
BILLY DEAN	"Cowboy"	29 (AF: 8)	DIAMOND RIO	"Love"	+550
TANYA TUCKER	"Hangin'"	29 (AF: 7)	RICK TREVINO	"She"	+539
DIAMOND RIO	"Love"	22 (AF: 6)	TRACY LAWRENCE	"Renegades"	+519
FAITH HILL	"Will"	20 (AF: 5)	TANYA TUCKER	"Hangin'"	-494

BREAKERS®

Refer to song information on Pages 43 and 44.

TANYA TUCKER

"Hangin' In" (Liberty)

74% of our reporters on it (147 stations)

29 adds AF: 7

Moves 43-38 on the chart

WYNONNA

"Girls With Guitars" (Curb/MCA)

66% of our reporters on it (132 stations)

111 adds AF: 23

Debuts at #40 on the chart

CLAY WALKER

"Dreaming With My Eyes Open" (Giant)

67% of our reporters on it (135 stations)

74 adds AF: 14

Moves 50-41 on the chart

FAITH HILL

"But I Will" (WB)

62% of our reporters on it (125 stations)

20 adds; AF: 5

Moves 45-43 on the chart

Breakers: Song has achieved airplay at 60% of our reporters for the first time. **AF:** Add Factor, total weights of stations adding. Points compressed to 1-50 scale for easier referencing. **Growth Rank:** Ranks all songs by airplay and audience growth. **Points:** Each station's total plays of a song times the station's individual weight. **Total Points =** All stations/points on song added together. **Play Rank:** Ranks all charted songs by number of plays.

BY THE WAY... HE'S LOOKIN' GOOD!

JESSE HUNTER

"BY THE WAY SHE'S LOOKIN'"

THANKS TO ALL THE EARLY BELIEVERS!

WWYZ	WGTY	WRNS	WBCT	KKIX	WOW	KOUL	KVOO	KNAX
WCTK	WXBQ	WXBM	WMUS	WMSI	KTTT	KRYS	WACO	KHAY
WPKX	WEZL	WWQQ	WXCL	WIVK	KTPK	KLLL	KQFC	KNCI
WQBE	WKML	WUSW	WFMB	KWKC	KFDI	KTEX	KBUL	KRTY
WRKZ	WESC	WJOD	WTHI	KDDK	KEAN	KEBC	KASH	KDRK
WIOV	WDEN	WAXX	KRRV	WKSJ	KRST	KNFM	KUZZ	KORD
WRWD	WYAK	WBTU	WTVY	WSIX	KAYD	KAJA	KALF	KXDD



FROM THE ALBUM 'A MAN LIKE ME' Produced by Barry Beckett

SAWYER BROWN'S HARD TO SAY

The new single and video from
**OUTSKIRTS
OF TOWN**

Going for adds
JUNE 13th

I woke up this morning to an empty bed,
Why she left me is hard to say.
Well is this fate or just a bad day?
Is this bad luck or just bad timin'?
Or is it the lies I told it's hard to say.

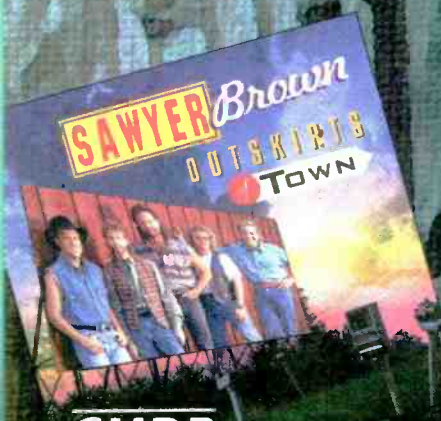
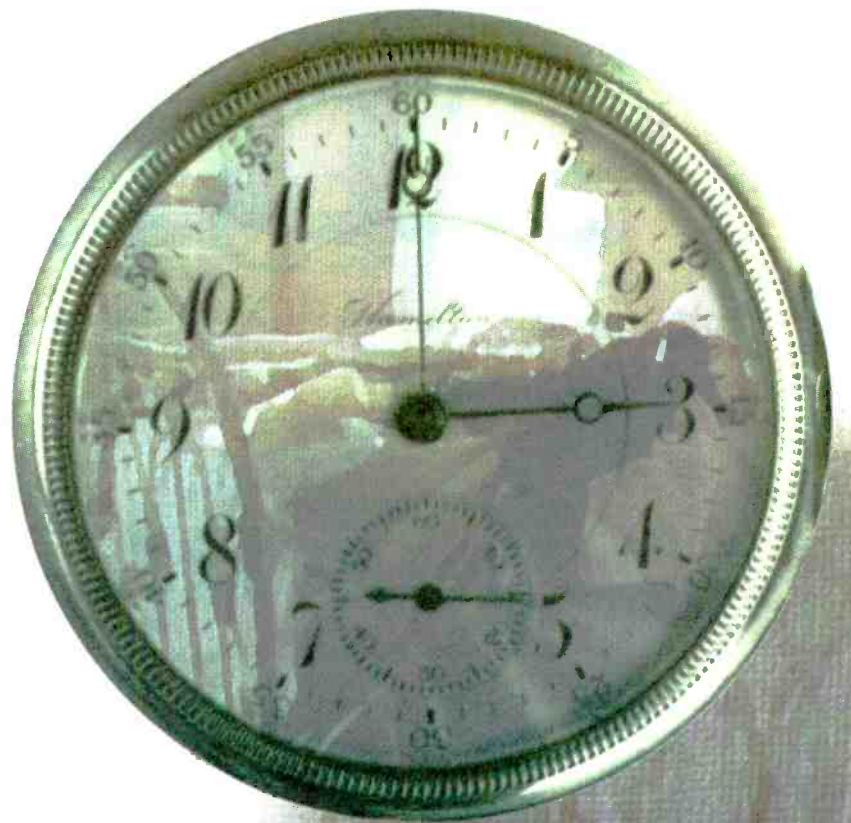

CURB
RECORDS

Available in Compact Disc or Cassette



FRED & BARNEY
ABBOTT & COSTELLO
MASTERS OF DISCO
JAMES EARL RAY
ARM & HAMMER
FRED & GINGER

NOT JUST ANOTHER DUO!



ORRALL & WRIGHT

"She Loves Me Like She Means It"

ADD DATE: 6/13

giant™

PRODUCED BY: LYNN PETERZELL, ROBERT ELLIS ORRALL, and CURTIS WRIGHT
EXECUTIVE PRODUCER: JAMES STROUD

MANAGEMENT
henStilts
COMPANY, IFC



NATIONAL AIRPLAY®

NEW & ACTIVE

GIBSON MILLER BAND "Mammas Don't Let Your Babies..." (Epic)

Total Stations: 93, Total Adds: 14 (AF: 3), Total Points: 6917, (GR: 37), WWYZ 19 (10), WCTK 15 (10), WXTA 15 (15), WRWD 14 (14), WEZL 18 (15), WKML 12 (12), WHLZ 11, WTRS 14 (14), WRNS 15 (15), WCMS 18 (11), WXBM 15 (9), WYYD 18, WTNT 22 (23), WAXX 16 (16), WTCM 19 (15), KRRV 24 (17), KKIX 18 (18), KXKC 18 (18), KDDK 18 (18), WSIX 16 (14), WTXT 15 (15), KHAK 15 (15), WAVC 26 (26), KBEQ 24 (24), KFKF 15 (10), KTPK 14 (14), KEAN 25 (25), KYKR 15 (15), KOUL 25 (25), KPLX 16 (16), KILT 20 (20), KLLL 30, KTEX 21 (10), KCY 15, WACO 16 (16), KKAT 13 (13)

BRYAN AUSTIN "Radio Active" (Patriot)

Total Stations: 63, Total Adds: 8 (AF: 2), Total Points: 3581, (GR: 46), WCTK 10 (10), WGTY 10 (10), WSOC 14 (15), WPCV 10 (15), WWKA 17 (18), WXBM 25 (15), WAXX 16 (16), WBTU 9 (9), WFMB 15 (15), KRRV 17 (15), WTVY 10 (7), WMSI 12 (6), KXKC 9 (9), WSIX 15 (14), WKNN 20 (25), KZKX 10 (10), KEEY 18 (7), KEAN 10 (15), KASE 8, KAYD 10, KNIX 10, KFMS 10 (5), KWNR 15 (10), KBUL 18 (12), KIKF 20 (20), KALF 10, KNAX 12 (12), KSKS 7 (7), KHAY 10 (10), KNCQ 15, KNCI 12 (12)

KENNY CHESNEY "The Tin Man" (Capricorn)

Total Stations: 48, Total Adds: 3 (AF: 1), Total Points: 3296, WCTK 10 (10), WFGY 20 (20), WIOV 12 (12), WRWD 14 (14), WKML 12 (12), WPCV 10 (15), WDEN 25 (25), WRNS 15 (15), WXBM 9, WTNT 22 (23), WBTU 9, WMUS 12 (12), WFMB 18 (18), KRRV 26 (24), WUSY 34 (34), WTVY 10 (10), KMAG 18 (18), WMSI 8, WIVK 25 (25), KXKC 18 (18), WAMZ 7 (7), WSIX 7 (7), WKNN 12 (12), WAVC 10 (26), KTPK 7 (7), KEAN 25 (25), KTEX 5 (10), KSOP 7 (7), KUGN 32 (23), KNAX 18 (18), KSKS 7 (7), KHAY 10 (11), KNCQ 15 (15), KSNR 11 (11), KXDD 7 (7)

JESSE HUNTER "By The Way She's Lookin'" (BNA)

Total Stations: 63, Total Adds: 20 (AF: 4), Total Points: 2963, (GR: 40), WCTK 10, WQBE 10 (10), WRWD 14 (14), WGTY 10, WXBQ 10 (10), WEZL 18 (15), WKML 12 (12), WESC 7 (7), WXBM 15 (15), WJOD 9 (9), WAXX 16 (16), WBTU 9, WMUS 8, WFMB 12 (10), KRRV 12, WTVY 7 (7), KKIX 18 (18), WIVK 13, WSIX 15, KAYD 10 (10), KOUL 14 (14), KLLL 30 (30), KNFM 21 (21), WACO 16 (16), KBUL 10, KUZZ 7 (7), KALF 23 (10), KNAX 12 (12), KHAY 12 (11), KNCI 12 (12), KRTY 9, KDRK 9, KORD 16, KXDD 7

Songs ranked by total points.

LINDA DAVIS "Love Didn't Do It" (Arista)

Total Stations: 56, Total Adds: 31 (AF: 5), Total Points: 2686, (GR: 33), WXXK 28, WEZL 18 (15), WTDR 14 (14), WDEN 7, WCMS 11, WXBM 9 (9), WYYD 18, WCHY 6, WJOD 9 (5), WAXX 16, WBTU 9, WBCT 18 (5), WTCM 7, WUSY 9, WTVY 7, KKIX 7, KSSN 8, WSIX 15, KIXQ 10, KBEQ 10, WOW 8 (8), KEAN 10, KAYD 10, KNUE 10, KBUL 10, KKAT 13 (13), KSOP 7 (7), KIKF 20 (20), KASH 14 (16), KUZZ 7, KALF 10 (10), KHAY 12, KNCQ 15 (15), KNCI 12 (12)

NEVILLE & YEARWOOD "I Fall To Pieces" (MCA)

Total Stations: 23, Total Adds: 1 (AF: 1), Total Points: 1395, WOKQ 5, WWYZ 19 (19), WRWD 7 (7), WROO 5 (5), WRNS 5 (5), WUSW 8 (9), WYNK 10 (10), WTVY 7 (7), WTCR 11 (11), WMSI 12 (12), KSSN 17 (17), WSM-FM 12 (12), WOW 8 (8), KTTS 5 (5), KFDI 5 (5), KEAN 10 (15), KASE 8 (8), KTEX 10 (10), KVOO 5 (5), KIKF 20 (20), KUGN 23 (13)

S. ALAN TAYLOR "Forever Dance" (River North)

Total Stations: 27, Total Adds: 2 (AF: 1), Total Points: 1379, WWYZ 5 (5), WRKZ 5 (5), WIOV 6 (6), WRWD 14 (14), WDEN 7 (7), WRNS 5 (5), WTNT 12 (15), WQYK 8 (8), WWQQ 6 (6), WUSW 19 (9), WAXX 16 (16), WBTU 9 (9), WXCL 6 (6), WFMB 15 (13), WTVY 7 (7), WTCR 5 (5), KXKC 6 (6), WSIX 7 (7), KBEQ 31 (31), WOW 8 (8), KTTS 8 (8), KFDI 5 (5), KTEX 21 (21), KVOO 5, KASH 7 (7), KTOM 10 (11)

KIMBER CLAYTON "I Know That Car" (Curb)

Total Stations: 30, Total Adds: 4 (AF: 1), Total Points: 1370, WWYZ 5 (5), WCTK 23 (23), WPKX 5 (5), WRKZ 5 (5), WRWD 14 (14), WTDR 7 (7), WKML 12 (12), WROO 5 (5), WPCV 10 (15), WRNS 5 (5), WXBM 9 (9), WCHY 6, WWWW 5, WFMB 12 (10), WTHI 6 (6), KRRV 15 (15), WTCR 5 (5), KDDK 5 (5), KSSN 8 (8), WLWI 7 (7), WOW 8 (8), KTTS 5 (5), KTPK 7 (7), KBUL 18 (12), KUGN 13 (13), KNCQ 15

BILLY RAY CYRUS "Talk Some" (Mercury)

Total Stations: 12, Total Adds: 0 (AF: 0), Total Points: 1169, WKML 12 (12), WQDR 5 (5), WUSW 8 (9), WUSY 9 (9), WTCR 16 (16), WOW 8 (8), KTTS 5 (5), KUGN 13 (13), KATM 9 (9)

SHENANDOAH "I'll Go Down Loving You" (RCA)

Total Stations: 15, Total Adds: 15 (AF: 2), Total Points: 784, (GR: 44), WITL 25, WMUS 8, WTCM 8, WTCR 16, KDDK 6, WAMZ 7, WBOB 9, KTTS 5, KEAN 10, KYKR 15, KXXY 5, KASH 14, KNAX 12, KHAY 12, KXDD 7

PEARL RIVER "Hello Goodbye" (Liberty)

Total Stations: 15, Total Adds: 15 (AF: 3), Total Points: 688, (GR: 47), WWYZ 5, WRKZ 5, WIOV 6, WGTY 10, WTHI 6, WTVY 7, WSIX 7, WOW 8, KTTS 34, KTPK 7, KFDI 5, KTEX 5, KVOO 5, KALF 10, KORD 16

ALBUM TRACKS

ARTIST/Song Title (Label) Album Title

JOHN M. MONTGOMERY/Be My... (Atlantic/AG) *Life's...*
DWIGHT YOAKAM/Pocket Of A Clown (Reprise) *This Time*
CLAY WALKER/White Palace (Giant) *Clay Walker*
JOHN M. MONTGOMERY/Kick It Up (Atlantic/AG) *Kickin' It Up*
REBA McENTIRE/She Thinks His Name Was John (MCA) *Read My Mind*
GEORGE STRAIT/The Man In Love With You (MCA) *Easy Come, Easy Go*
MARK CHESNUTT/Texas Is Bigger Than It Used To Be (MCA) *8 Seconds*
MAVERICK CHOIR/Amazing Grace (Atlantic/AG) *Maverick*
JOHN M. MONTGOMERY/Dream On Texas Ladies (Atlantic/AG) *Maverick*
DOUG STONE/More Love (Epic) *More Love*

This list reflects airplay from May 30 - June 6.

Station call letters followed by number of plays this week. (last week's plays - if any - in parentheses)

NATIONAL RADIO FORMATS

ABC/SMN

Mark Edwards • (800) 527-4892
Country Coast-To-Coast

CLAY WALKER/Dreaming With My Eyes...
WYONNNA/Girls With Guitars

Hottest:

TIM McGRAW/Don't Take The Girl
PATTY LOVELESS/How Can I Help You...
BROOKS & DUNN/That Ain't No Way To Go
VINCE GILL/Whenever You Come Around
KATHY MATTEA/Walking Away A Winner

Real Country

CLINT BLACK/Half The Man
BILLY DEAN/Cowboy Band
DIAMOND RIO/Love A Little Stronger
RANDY TRAVIS/Whisper My Name
TANYA TUCKER/Hangin' In

Hottest:

TOBY KEITH/Wish I Didn't Know
KATHY MATTEA/Walking Away A Winner
BROOKS & DUNN/That Ain't No Way To Go

ABC/SMN CONTINUED

TIM McGRAW/Don't Take The Girl
VINCE GILL/Whenever You Come Around

BROADCAST PROGRAMMING

Becky Brenner • (800) 426-9082
Super Country/Pure Country — Ken Moultrie

CARLENE CARTER/Something Already...
DIAMOND RIO/Love A Little Stronger
TANYA TUCKER/Hangin' In

Hottest:

BROOKS & DUNN/That Ain't No Way To Go
TIM McGRAW/Don't Take The Girl
NEAL McCOY/Wink
KATHY MATTEA/Walking Away A Winner
PAM TILLIS/Spilled Perfume

Digital Country

CLINT BLACK/Half The Man
LORRIE MORGAN/If You Came Back...

BROADCAST PROGRAMMING CONTINUED

RANDY TRAVIS/Whisper My Name
CLAY WALKER/Dreaming With My Eyes...

Hottest:

BROOKS & DUNN/That Ain't No Way To Go
VINCE GILL/Whenever You Come Around
PATTY LOVELESS/How Can I Help You...
TIM McGRAW/Don't Take The Girl
BOY HOWDY/They Don't Make 'Em Like...

Digital New Country

CLINT BLACK/Half The Man
SHENANDOAH/I'll Go Down Loving You
RANDY TRAVIS/Whisper My Name
WYONNNA/Girls With Guitars

Hottest:

VINCE GILL/Whenever You Come Around
NEAL McCOY/Wink
PAM TILLIS/Spilled Perfume
COLLIN RAYE/Little Rock
CONFEDERATE RAILROAD/Daddy Never...

JONES SATELLITE NETWORKS

(800) 766-3251
CD Country — Pete Miller

RANDY TRAVIS/Whisper My Name
CLAY WALKER/Dreaming With My Eyes...
WYONNNA/Girls With Guitars

Hottest:

BLACKHAWK/Every Once In A While
KATHY MATTEA/Walking Away A Winner
TIM McGRAW/Don't Take The Girl
NEAL McCOY/Wink
COLLIN RAYE/Little Rock

MAJOR NETWORKS

Kevin Gluszcak • (312) 755-1300

Hottest:

TIM McGRAW/Don't Take The Girl
JOHN MICHAEL MONTGOMERY/Rope...
NEAL McCOY/Wink
TOBY KEITH/Wish I Didn't Know
CLAY WALKER/Where Do I Fit In The Picture

UNISTAR

(805) 294-9000
Country — Allen Spears

HAL KETCHUM/Fall In Love Again
LITTLE TEXAS/Stop On A Dime
LARI WHITE/That's My Baby

Hottest:

PAM TILLIS/Spilled Perfume
NEAL McCOY/Wink
KATHY MATTEA/Walking Away A Winner
COLLIN RAYE/Little Rock
CONFEDERATE RAILROAD/Daddy Never...

Hot Country — Steve Penny

CLINT BLACK/Half The Man
DIAMOND RIO/Love A Little Stronger
WYONNNA/Girls With Guitars

Hottest:

NEAL McCOY/Wink
PATTY LOVELESS/How Can I Help You...
TIM McGRAW/Don't Take The Girl
KATHY MATTEA/Walking Away A Winner
BROOKS & DUNN/That Ain't No Way To Go

COUNTRY PLAYLISTS

100.5
WYNY/New York
(212) 237-2900
Kampmeier/Sandiford

PLAYS	ARTIST/TITLE
31 34 31	TOBY KEITH/Wish I Didn't Know
31 34 31	KATHY MATTEA/Walking Away
31 34 31	TIM MCGRAW/Don't Take The Girl
31 34 31	PATTY LOVELESS/How Can I Help You
31 34 31	REBA MCENTIRE/Why Haven't I Heard
31 34 31	CONFEDERATE RAILROAD/Daddy Never Was
12 34 31	PAM TILLIS/Spilled Perfume
12 34 31	VINCE GILL/Whenever You Come
12 34 31	COLLIN RAYE/Little Rock
12 34 31	BROOKS & DUNN/That Ain't No Way
18 17 17	BILLY RAY CYRUS/Words By Heart
18 17 17	LINDA DAVIS/Company Time
18 17 17	DOUG STONE/Addicted To A Dollar
18 17 17	GARTH BROOKS/Standing Outside
18 17 17	SAMMY KERSHAW/Can't Reach Her
18 17 17	TRACY LAWRENCE/If The Good Die
18 17 17	FAITH HILL/Piece Of My Heart
18 17 17	CLINT BLACK/A Good Run Of Bad
18 17 17	SHENANDOAH/If Bubba Can Dance
31 17 17	JOHN BERRY/Your Love Amazes Me
31 17 17	RANDY TRAVIS/Before You Kill Us
12 14 14	NEAL MCCOY/Wink
12 14 14	DARON NORWOOD/Cowboys Don't Cry
12 14 14	LITTLE TEXAS/Stop On A Dime
12 14 14	AARON TIPPIN/Whole Lotta Love
12 14 14	TRAVIS TRITT/Foolish Pride
12 14 14	JOHN ANDERSON/Wish I Could
12 14 14	LARI WHITE/That's My Baby
12 14 14	STEVE WARINER/It Won't Be Over You
12 14 14	BOY HOWDY/They Don't Make 'Em
12 14 14	BLACKHAWK/Every Once
12 14 14	MARY C. CARPENTER/Take My Chances
12 14 14	ALABAMA/The Cheap Seats
12 14 14	TRACY BYRD/Lifestyles
12 14 14	HAL KETCHUM/Tonight We Just...
12 14 14	GARTH BROOKS/One Night A Day
12 14 14	JOHN/AUDREY WIGGINS/Falling Out Of Love
12 14 14	LEE ROY PARNELL/Take These Chains
12 14 14	DAVID LEE MURPHY/Just Once
12 14 14	DAVID BALL/Thinkin' Problem

93.9 FM
MARKET #2
KZLA/Los Angeles
(818) 842-0500
Curtis/Puzo

PLAYS	ARTIST/TITLE
40 40 40	PATTY LOVELESS/How Can I Help You
40 40 40	KATHY MATTEA/Walking Away
40 40 40	BOY HOWDY/They Don't Make 'Em
40 40 40	BROOKS & DUNN/That Ain't No Way
40 40 40	VINCE GILL/Whenever You Come
22 40 40	MARK CHESNUTT/Woman, Sensuous
22 40 40	ALABAMA/The Cheap Seats
22 40 40	TIM MCGRAW/Don't Take The Girl
22 40 40	REBA MCENTIRE/Why Haven't I Heard
22 40 40	COLLIN RAYE/Little Rock
22 40 40	CONFEDERATE RAILROAD/Daddy Never Was
22 40 40	DAVID LEE MURPHY/Just Once
22 40 40	PAM TILLIS/Spilled Perfume
22 40 40	HAL KETCHUM/Tonight We Just...
22 40 40	NEAL MCCOY/Wink
22 40 40	DARON NORWOOD/Cowboys Don't Cry
22 40 40	TRAVIS TRITT/Foolish Pride
22 40 40	GARTH BROOKS/One Night A Day
22 40 40	TRACY BYRD/Lifestyles
22 40 40	MARY C. CARPENTER/Take My Chances
22 40 40	BLACKHAWK/Every Once
22 40 40	TRACY LAWRENCE/Renegades, Rebels
11 22 22	LITTLE TEXAS/Stop On A Dime
11 22 22	CLAY WALKER/Where Do I Fit In
11 22 22	CLINT BLACK/Half The Man
11 11 11	JOHN ANDERSON/Wish I Could
11 11 11	STEVE WARINER/It Won't Be Over You
11 11 11	JOHN/AUDREY WIGGINS/Falling Out Of Love
11 11 11	LARI WHITE/That's My Baby
11 11 11	SUZY BOGGUSS/You Wouldn't Say
11 11 11	MARTINA MCBRIDE/Independence Day
11 11 11	DAVID BALL/Thinkin' Problem
11 11 11	CARLENE CARTER/Something Already
11 11 11	AARON TIPPIN/Whole Lotta Love
11 11 11	MARK COLLIE/It Is No Secret
11 11 11	SAMMY KERSHAW/National Working
11 11 11	TANYA TUCKER/Hangin' In
11 11 11	FAITH HILL/But I Will
11 11 11	MAVERICKS/O What A Thrill
11 11 11	WYNONNA/Girls With Guitars

US 99
MARKET #3
WUSH/Chicago
(312) 649-0099
McNeil/Biondo

PLAYS	ARTIST/TITLE
17 36 36	PAM TILLIS/Spilled Perfume
36 36 36	BROOKS & DUNN/That Ain't No Way
36 36 36	VINCE GILL/Whenever You Come
17 36 36	COLLIN RAYE/Little Rock
17 36 36	CONFEDERATE RAILROAD/Daddy Never Was
36 36 36	TIM MCGRAW/Don't Take The Girl
36 36 36	PATTY LOVELESS/How Can I Help You
17 36 36	KATHY MATTEA/Walking Away
17 36 36	NEAL MCCOY/Wink
17 36 36	ALABAMA/The Cheap Seats
17 36 36	BLACKHAWK/Every Once
17 36 36	STEVE WARINER/It Won't Be Over You
17 36 36	JOHN ANDERSON/Wish I Could
17 36 36	LORRIE MORGAN/If You Came Back
17 36 36	GARTH BROOKS/One Night A Day
17 36 36	DARON NORWOOD/Cowboys Don't Cry
17 36 36	LARI WHITE/That's My Baby
17 36 36	LITTLE TEXAS/Stop On A Dime
17 36 36	MARY C. CARPENTER/Take My Chances
17 36 36	TRACY LAWRENCE/Renegades, Rebels
17 36 36	TRAVIS TRITT/Foolish Pride
17 36 36	BOY HOWDY/They Don't Make 'Em
17 36 36	LEE ROY PARNELL/Take These Chains
17 36 36	REBA MCENTIRE/Why Haven't I Heard
17 36 36	TANYA TUCKER/Hangin' In
17 36 36	WYNONNA/Girls With Guitars
14 14 14	DAVID BALL/Thinkin' Problem
14 14 14	FAITH HILL/But I Will
14 14 14	BILLY DEAN/Cowboy Band
14 14 14	MARK COLLIE/It Is No Secret
14 14 14	AARON TIPPIN/Whole Lotta Love
14 14 14	HAL KETCHUM/Tonight We Just...
14 14 14	DIAMOND RIO/Love A Little
14 14 14	TRACY BYRD/Lifestyles
14 14 14	DAVID LEE MURPHY/Just Once
14 14 14	MARTINA MCBRIDE/Independence Day
14 14 14	RESTLESS HEART/Baby Needs New Shoes
14 14 14	SUZY BOGGUSS/You Wouldn't Say
14 14 14	CARLENE CARTER/Something Already
14 14 14	SAMMY KERSHAW/National Working

KSAN 94.9 FM
MARKET #4
KSAN/San Francisco
(415) 291-0202
Logan/Ryan

PLAYS	ARTIST/TITLE
40 40 40	PATTY LOVELESS/How Can I Help You
40 40 40	BROOKS & DUNN/That Ain't No Way
40 40 40	VINCE GILL/Whenever You Come
28 40 40	NEAL MCCOY/Wink
40 40 40	REBA MCENTIRE/Why Haven't I Heard
28 40 40	CONFEDERATE RAILROAD/Daddy Never Was
28 40 40	KATHY MATTEA/Walking Away
40 40 40	PAM TILLIS/Spilled Perfume
40 40 40	TOBY KEITH/Wish I Didn't Know
40 40 40	TIM MCGRAW/Don't Take The Girl
40 40 40	JOHN M. MONTGOMERY/Rope The Moon
30 30 30	JOHN M. MONTGOMERY/I Swear
30 30 30	TRISHA YEARWOOD/The Song Remembers
30 30 30	GARTH BROOKS/Standing Outside
30 30 30	TRACY LAWRENCE/If The Good Die
30 30 30	VINCE GILL/Tryin' To Get Over
30 30 30	FAITH HILL/Piece Of My Heart
30 30 30	WYNONNA/Rock Bottom
30 30 30	SAMMY KERSHAW/Can't Reach Her
30 30 30	CLINT BLACK/A Good Run Of Bad
40 30 30	JOHN BERRY/Your Love Amazes Me
28 28 28	RANDY TRAVIS/Before You Kill Us
28 28 28	COLLIN RAYE/Little Rock
28 28 28	BOY HOWDY/They Don't Make 'Em
28 28 28	BLACKHAWK/Every Once
28 28 28	STEVE WARINER/It Won't Be Over You
28 28 28	MARY C. CARPENTER/Take My Chances
28 28 28	GARTH BROOKS/One Night A Day
28 28 28	JOHN ANDERSON/Wish I Could
28 28 28	TRACY BYRD/Lifestyles
28 28 28	ALABAMA/The Cheap Seats
28 28 28	TRAVIS TRITT/Foolish Pride
11 11 11	LITTLE TEXAS/Stop On A Dime
11 11 11	LARI WHITE/That's My Baby
11 11 11	DARON NORWOOD/Cowboys Don't Cry
11 11 11	DAVID LEE MURPHY/Just Once
11 11 11	CARLENE CARTER/Something Already
11 11 11	DAVID BALL/Thinkin' Problem
11 11 11	WYNONNA/Girls With Guitars
11 11 11	HAL KETCHUM/Tonight We Just...

92.5 WXTU
MARKET #5
WXTU/Philadelphia
(610) 667-9000
Hart/Brophey

PLAYS	ARTIST/TITLE
31 37 34	VINCE GILL/Whenever You Come
20 17 34	JOHN M. MONTGOMERY/Rope The Moon
20 18 33	KATHY MATTEA/Walking Away
30 30 32	BROOKS & DUNN/That Ain't No Way
16 30 30	PATTY LOVELESS/How Can I Help You
34 31 30	TOBY KEITH/Wish I Didn't Know
32 30 30	REBA MCENTIRE/Why Haven't I Heard
19 21 30	PAM TILLIS/Spilled Perfume
29 26 28	TIM MCGRAW/Don't Take The Girl
21 19 23	COLLIN RAYE/Little Rock
15 - 23	DWIGHT YOAKAM/Fast As You
15 - 23	MARTINA MCBRIDE/Independence Day
15 - 23	FAITH HILL/Piece Of My Heart
20 22	TRACY LAWRENCE/If The Good Die
19 21	BLACKHAWK/Every Once
19 21	NEAL MCCOY/Wink
15 21	MAVERICKS/What A Crying Shame
16 21	JOHN ANDERSON/It's Got It Made
20 21	JOHN BERRY/Your Love Amazes Me
20 21	MARY C. CARPENTER/Take My Chances
18 21	TRACY BYRD/Lifestyles
22 19	GARTH BROOKS/One Night A Day
29 33	GEORGE STRAIT/Lovebug
16 22	MARY C. CARPENTER/He Thinks He'll Keep
15 23	CLINT BLACK/A Good Run Of Bad
15 23	MARK CHESNUTT/Just Wanted You To
17 20	BLACKHAWK/Goodbye Says It All
15 16	LITTLE TEXAS/Stop On A Dime
19 17	BROOKS & DUNN/Rock My World
34 32	DOUG STONE/Addicted To A Dollar
16 19	TRAVIS TRITT/Foolish Pride
15 21	BOY HOWDY/They Don't Make 'Em
20 21	CLAY WALKER/Where Do I Fit In
7 15	ALABAMA/The Cheap Seats
15 20	HAL KETCHUM/Tonight We Just...
15 17	AARON TIPPIN/Whole Lotta Love
15 16	CONFEDERATE RAILROAD/Daddy Never Was
16 16	TRAVIS TRITT/Foolish Pride
16 14	MAVERICKS/O What A Thrill
15 15	MARK COLLIE/It Is No Secret

CONTR
MARKET #6
WWW/Detroit
(313) 259-4323
Mardit/Scollin

PLAYS	ARTIST/TITLE
35 35 35	JOHN BERRY/Your Love Amazes Me
35 35 35	BOY HOWDY/They Don't Make 'Em
35 35 35	BROOKS & DUNN/That Ain't No Way
35 35 35	TOBY KEITH/Wish I Didn't Know
35 35 35	PATTY LOVELESS/How Can I Help You
35 35 35	REBA MCENTIRE/Why Haven't I Heard
35 35 35	TIM MCGRAW/Don't Take The Girl
35 35 35	PAM TILLIS/Spilled Perfume
35 35 35	CLAY WALKER/Where Do I Fit In
23 23 23	ALABAMA/The Cheap Seats
23 23 23	BLACKHAWK/Every Once
23 23 23	GARTH BROOKS/One Night A Day
23 23 23	MARY C. CARPENTER/Take My Chances
23 23 23	MARK CHESNUTT/Woman, Sensuous
23 23 23	CONFEDERATE RAILROAD/Daddy Never Was
23 23 23	VINCE GILL/Whenever You Come
23 23 23	KATHY MATTEA/Walking Away
23 23 23	NEAL MCCOY/Wink
23 23 23	COLLIN RAYE/Little Rock
23 23 23	TRAVIS TRITT/Foolish Pride
23 23 23	JOHN ANDERSON/Wish I Could
5 23 23	TRACY BYRD/Lifestyles
5 23 23	DIAMOND RIO/Love A Little
5 23 23	TRACY LAWRENCE/Renegades, Rebels
5 23 23	LITTLE TEXAS/Stop On A Dime
23 23 23	DAVID LEE MURPHY/Just Once
9 23 23	DARON NORWOOD/Cowboys Don't Cry
23 23 23	STEVE WARINER/It Won't Be Over You
5 23 23	LARI WHITE/That's My Baby
35 23 23	CLINT BLACK/A Good Run Of Bad
23 23 23	SAMMY KERSHAW/Can't Reach Her
23 23 23	TRACY LAWRENCE/If The Good Die
23 23 23	LITTLE TEXAS/My Love
23 23 23	MAVERICKS/What A Crying Shame
35 23 23	JOHN M. MONTGOMERY/Rope The Moon
23 23 23	DARON NORWOOD/If It Wasn't For Her
23 23 23	COLLIN RAYE/That's My Story
23 23 23	DOUG STONE/Addicted To A Dollar
9 9 9	DAVID BALL/Thinkin' Problem
9 9 9	AARON TIPPIN/Whole Lotta Love

COUNTRY 92.5
MARKET #6
WYCD/Detroit
(810) 799-0600
Casey

PLAYS	ARTIST/TITLE
33 54 54	CLINT BLACK/A Good Run Of Bad
54 54 54	TRISHA YEARWOOD/Better Your Heart
54 54 54	PATTY LOVELESS/How Can I Help You
33 54 54	BROOKS & DUNN/That Ain't No Way
28 54 54	VINCE GILL/Whenever You Come
33 54 54	REBA MCENTIRE/Why Haven't I Heard
54 54 54	TOBY KEITH/Wish I Didn't Know
54 54 54	JOHN BERRY/Your Love Amazes Me
33 33 33	NEAL MCCOY/Wink
33 33 33	RANDY TRAVIS/Before You Kill Us
28 33 33	CONFEDERATE RAILROAD/Daddy Never Was
28 33 33	MARY C. CARPENTER/Take My Chances
28 33 33	JOE DIFFIE/In My Own Backyard
33 33 33	GARTH BROOKS/One Night A Day
54 33 33	JOHN M. MONTGOMERY/Rope The Moon
33 33 33	PAM TILLIS/Spilled Perfume
33 33 33	BOY HOWDY/They Don't Make 'Em
33 33 33	KATHY MATTEA/Walking Away
33 33 33	CLAY WALKER/Where Do I Fit In
28 28 28	COLLIN RAYE/Little Rock
28 28 28	JOHN M. MONTGOMERY/Be My Baby Tonight
28 28 28	TRAVIS TRITT/Foolish Pride
28 28 28	SHAVERR/Georgia On A Fast
28 28 28	LORRIE MORGAN/If You Came Back
28 28 28	STEVE WARINER/It Won't Be Over You
28 28 28	ALABAMA/The Cheap Seats
28 28 28	BLACKHAWK/Every Once
28 28 28	JOHN ANDERSON/Wish I Could
28 28 28	TRACY BYRD/Lifestyles
28 28 28	DWIGHT YOAKAM/Pocket Of A Clown
28 28 28	CARLENE CARTER/Something Already
28 28 28	LARI WHITE/That's My Baby
54 54 54	TIM MCGRAW/Don't Take The Girl

96.3 KSCS
MARKET #7
KPLX/Dallas
(214) 526-2400
Chambers/Huff

PLAYS	ARTIST/TITLE
43 41 40	JOHN M. MONTGOMERY/Rope The Moon
43 41 40	PATTY LOVELESS/How Can I Help You
43 41 40	BROOKS & DUNN/That Ain't No Way
43 41 40	PAM TILLIS/Spilled Perfume
43 41 40	VINCE GILL/Whenever You Come
19 41 40	CLAY WALKER/White Palace
19 41 40	NEAL MCCOY/Wink
19 41 40	MARK CHESNUTT/Texas Is Bigger Than
19 41 40	KATHY MATTEA/Walking Away
43 41 22	TIM MCGRAW/Don't Take The Girl
43 41 22	TOBY KEITH/Wish I Didn't Know
43 41 22	JOHN BERRY/Your Love Amazes Me
19 22 22	CLAY WALKER/Where Do I Fit In
19 22 22	FAITH HILL/Piece Of My Heart
19 22 22	RANDY TRAVIS/Before You Kill Us
19 22 22	JOHN M. MONTGOMERY/Dream On Texas
19 20 20	CONFEDERATE RAILROAD/Daddy Never Was
19 20 20	DAVID BALL/Thinkin' Problem
19 20 20	COLLIN RAYE/Little Rock
19 20 20	BLACKHAWK/Every Once
19 20 20	DARON NORWOOD/Cowboys Don't Cry
19 20 20	BOY HOWDY/They Don't Make 'Em
19 20 20	TRAVIS TRITT/Foolish Pride
19 20 20	GARTH BROOKS/One Night A Day
19 20 20	JOHN/AUDREY WIGGINS/Falling Out Of Love
19 20 20	LARI WHITE/That's My Baby
14 20 20	REBA MCENTIRE/Why Haven't I Heard
14 20 20	JOHN ANDERSON/Wish I Could
14 20 20	LEE ROY PARNELL/Take These Chains
14 20 20	FAITH HILL/But I Will
14 20 20	RANDY TRAVIS/Whisper My Name
14 20 20	BILLY DEAN/Cowboy Band
14 16 16	ALABAMA/The Cheap Seats
14 16 16	RESTLESS HEART/Baby Needs New Shoes
14 16 16	TRACY BYRD/Lifestyles
14 16 16	MARTINA MCBRIDE/Independence Day
14 16 16	MARY C. CARPENTER/Take My Chances
14 16 16	CARLENE CARTER/Something Already
14 16 16	STEVE WARINER/It Won't Be Over You
14 16 16	GIBSON MILLER BAND/Mamas Don't Let

96.3 KSCS
MARKET #7
KSCS/Dallas
(817) 429-9696
James/Kinder

PLAYS	ARTIST/TITLE
36 36 36	BROOKS & DUNN/That Ain't No Way
36 36 36	KATHY MATTEA/Walking Away
36 36 36	PATTY LOVELESS/How Can I Help You
36 36 36	PAM TILLIS/Spilled Perfume
36 36 36	VINCE GILL/Whenever You Come
22 36 36	COLLIN RAYE/Little Rock
22 36 36	NEAL MCCOY/Wink
22 36 36	REBA MCENTIRE/Why Haven't I Heard
22 36 36	CONFEDERATE RAILROAD/Daddy Never Was
22 36 36	MARK CHESNUTT/Woman, Sensuous
22 36 36	BOY HOWDY/They Don't Make 'Em
22 36 36	ALABAMA/The Cheap Seats
22 36 36	MARY C. CARPENTER/Take My Chances
22 36 36	STEVE WARINER/It Won't Be Over You
12 36 36	TRACY BYRD/Lifestyles
12 36 36	GARTH BROOKS/One Night A Day
12 36 36	TRAVIS TRITT/Foolish Pride
12 36 36	DARON NORWOOD/Cowboys Don't Cry
12 36 36	JOHN ANDERSON/Wish I Could
12 36 36	BLACKHAWK/Every Once
12 36 36	TANYA TUCKER/Hangin' In
12 36 36	LEE ROY PARNELL/Take These Chains
12 36 36	STEVE WARINER/It Won't Be Over You
12 36 36	CLINT BLACK/Half The Man
12 36 36	TRACY BYRD/Lifestyles
12 36 36	WYNONNA/Girls With Guitars
12 36 36	DIAMOND RIO/Love A Little
6 6 6	AARON TIPPIN/Whole Lotta Love
6 6 6	JOHN/AUDREY WIGGINS/Falling Out Of Love
6 6 6	TRACY BYRD/Lifestyles
6 6 6	LITTLE TEXAS/Stop On A Dime
6 6 6	TRACY LAWRENCE/Renegades, Rebels

COUNTRY PLAYLISTS

June 3, 1994 R&R • 41



MARKET #12
WKHX/Atlanta
 (404) 955-0101
 McGinley/Gray

PLAYS	ARTIST/TITLE	
2W	LW	TW
38 32 38	TIM MCGRAW/Don't Take The Girl	
38 32 38	PATTY LOVELESS/How Can I Help You	
38 32 38	BROOKS & DUNN/That Ain't No Way...	
38 32 38	KATHY MATTEA/Walking Away...	
38 32 38	VINCE GILL/Whenever You Come...	
26 32 38	NEAL MCCOY/Wink	
38 32 38	TOBY KEITH/Wish I Didn't Know	
38 32 38	PAM TILLIS/Spilled Perfume	
26 32 38	JOHN M. MONTGOMERY/Rope The Moon	
26 32 38	CONFEDERATE RAILROAD/Daddy Never Was	
26 32 38	COLLIN RAYE/Little Rock	
26 32 38	REBA MCENTIRE/Why Haven't I Heard	
26 32 38	BOY HOWDY/They Don't Make 'Em	
16 32 38	ALABAMA/The Cheap Seats	
16 32 38	MARY C. CARPENTER/It Take My Chances	
16 32 38	DARON NORWOOD/Cowboys Don't Cry	
16 32 38	MARK CHESNUTT/Woman, Sensuous...	
16 32 38	GARTH BROOKS/One Night A Day	
16 32 38	TRAVIS TRITT/Foolish Pride	
16 32 38	BLACKHAWK/Every Once...	
16 32 38	STEVE WARINER/It Won't Be Over You	
16 32 38	JOHN ANDERSON/It's Not Me	
16 32 38	TRACY BYRD/Lifestyles...	
16 32 38	LARI WHITE/That's My Baby	
16 32 38	WYNONNA/Rock Bottom	
16 32 38	RANDY TRAVIS/Before You Kill Us	
16 32 38	DOUG STONE/Addicted To A Dollar	
16 32 38	SHENANDOAH/If Bubba Can Dance	
16 32 38	NEAL MCCOY/No Doubt About It	
16 32 38	LEE ROY PARNELL/It's Holding My Own	
16 32 38	TIM MCGRAW/Indian Outlaw	
16 32 38	CLINT BLACK/A Good Run Of Bad	



MARKET #12
WYAY/Atlanta
 (404) 955-0106
 McGinley/Gray

PLAYS	ARTIST/TITLE	
2W	LW	TW
42 42 42	TIM MCGRAW/Don't Take The Girl	
42 42 42	PATTY LOVELESS/How Can I Help You	
42 42 42	BROOKS & DUNN/That Ain't No Way...	
42 42 42	KATHY MATTEA/Walking Away...	
42 42 42	NEAL MCCOY/Wink	
42 42 42	VINCE GILL/Whenever You Come...	
42 42 42	TOBY KEITH/Wish I Didn't Know	
42 42 42	PAM TILLIS/Spilled Perfume	
32 42 42	CONFEDERATE RAILROAD/Daddy Never Was	
32 42 42	COLLIN RAYE/Little Rock	
42 42 42	JOHN M. MONTGOMERY/Rope The Moon	
42 42 42	TOBY KEITH/Wish I Didn't Know	
32 42 42	MARY C. CARPENTER/It Take My Chances	
32 42 42	BOY HOWDY/They Don't Make 'Em	
32 42 42	ALABAMA/The Cheap Seats	
32 42 42	GARTH BROOKS/One Night A Day	
32 42 42	BLACKHAWK/Every Once...	
32 42 42	REBA MCENTIRE/Why Haven't I Heard	
18 32 42	STEVE WARINER/It Won't Be Over You	
18 32 42	TRAVIS TRITT/Foolish Pride	
18 32 42	DARON NORWOOD/Cowboys Don't Cry	
18 32 42	MARK CHESNUTT/Woman, Sensuous...	
18 32 42	JOHN ANDERSON/It's Not Me	
18 32 42	LARI WHITE/That's My Baby	
18 32 42	HAL KETCHUM/Tonight We Just...	
18 32 42	TRACY BYRD/Lifestyles...	
18 32 42	AARON TIPPIN/Whole Lotta Love...	
18 32 42	MARTINA MCBRIDE/Independence Day	
18 32 42	LITTLE TEXAS/Stop On A Dime	
18 32 42	SAMMY KERSHAW/National Working...	
18 32 42	MAVERICKS/O' What A Thrill	
18 32 42	TRACY LAWRENCE/Renegades, Rebels	
18 32 42	FAITH HILL/Piece Of My Heart	
16 32 42	WYNONNA/Rock Bottom	
42 16 42	RANDY TRAVIS/Before You Kill Us	
42 16 42	DOUG STONE/Addicted To A Dollar	
42 16 42	SHENANDOAH/If Bubba Can Dance	
42 16 42	NEAL MCCOY/No Doubt About It	
42 16 42	TIM MCGRAW/Indian Outlaw	
42 16 42	CLINT BLACK/A Good Run Of Bad	



MARKET #13
KMPS/Seattle
 (206) 443-9400
 Thomas/Strader

PLAYS	ARTIST/TITLE	
2W	LW	TW
28 41 41	COLLIN RAYE/Little Rock	
41 41 41	NEAL MCCOY/Wink	
41 41 41	VINCE GILL/Whenever You Come...	
41 41 41	ALABAMA/The Cheap Seats	
41 41 41	PAM TILLIS/Spilled Perfume	
41 41 41	TIM MCGRAW/Don't Take The Girl	
41 41 41	BROOKS & DUNN/That Ain't No Way...	
41 41 41	KATHY MATTEA/Walking Away...	
28 41 41	PATTY LOVELESS/How Can I Help You	
28 41 41	BOY HOWDY/They Don't Make 'Em	
28 41 41	GARTH BROOKS/One Night A Day	
28 41 41	TRACY BYRD/Lifestyles...	
28 41 41	DAVID BALL/Thinkin' Problem	
28 41 41	TRAVIS TRITT/Foolish Pride	
28 41 41	MARY C. CARPENTER/It Take My Chances	
28 41 41	STEVE WARINER/It Won't Be Over You	
16 28 41	REBA MCENTIRE/Why Haven't I Heard	
16 28 41	CONFEDERATE RAILROAD/Daddy Never Was	
16 28 41	DAVID LEE MURPHY/Just Once	
16 28 41	DIAMOND RIO/Love A Little...	
41 28 41	JOHN M. MONTGOMERY/Rope The Moon	
41 28 41	TIM MCGRAW/Indian Outlaw	
41 28 41	DOUG STONE/Addicted To A Dollar	
41 28 41	TANYA TUCKER/We Don't Have To Do	
41 28 41	CLAY WALKER/Where Do I Fit In	
41 28 41	LITTLE TEXAS/Stop On A Dime	
41 28 41	RANDY TRAVIS/Before You Kill Us	
41 28 41	TOBY KEITH/Wish I Didn't Know	
41 28 41	FAITH HILL/Piece Of My Heart	
41 28 41	CLINT BLACK/A Good Run Of Bad	
41 28 41	SHENANDOAH/If Bubba Can Dance	
41 28 41	WYNONNA/Rock Bottom	
41 28 41	MARTINA MCBRIDE/Independence Day	
41 28 41	JOHN BERRY/Your Love Amazes Me	
41 28 41	LEE ROY PARNELL/It's Holding My Own	
41 28 41	RICK TREVINIO/She Can't Say	
41 28 41	AARON TIPPIN/Whole Lotta Love...	
41 28 41	FAITH HILL/But I Will	
41 28 41	MAVERICKS/O' What A Thrill	



MARKET #13
KRPM/Seattle
 (206) 649-0106
 Randall/McMurphy

PLAYS	ARTIST/TITLE	
2W	LW	TW
22 22 34	NEAL MCCOY/Wink	
40 40 34	VINCE GILL/Whenever You Come...	
22 22 34	COLLIN RAYE/Little Rock	
40 40 34	BROOKS & DUNN/That Ain't No Way...	
40 40 34	PATTY LOVELESS/How Can I Help You	
22 40 34	TIM MCGRAW/Don't Take The Girl	
40 40 34	JOHN M. MONTGOMERY/Rope The Moon	
22 40 34	PAM TILLIS/Spilled Perfume	
22 40 34	KATHY MATTEA/Walking Away...	
40 26 28	TOBY KEITH/Wish I Didn't Know	
40 26 28	RANDY TRAVIS/Before You Kill Us	
22 26 28	DOUG STONE/Addicted To A Dollar	
40 26 28	MARY C. CARPENTER/It Take My Chances	
26 26 28	SHENANDOAH/If Bubba Can Dance	
26 26 28	SAMMY KERSHAW/National Working...	
26 26 28	DIAMOND RIO/Love A Little...	
16 26 28	SUZY BOGGUSS/You Wouldn't Say	
16 26 28	HAL KETCHUM/Tonight We Just...	
16 26 28	JOHN ANDERSON/It's Not Me	
16 26 28	TRACY BYRD/Lifestyles...	
16 26 28	STEVE WARINER/It Won't Be Over You	
16 26 28	TRAVIS TRITT/Foolish Pride	
16 26 28	MARY C. CARPENTER/It Take My Chances	
16 26 28	DAVID BALL/Thinkin' Problem	
16 26 28	BOY HOWDY/They Don't Make 'Em	
16 26 28	CONFEDERATE RAILROAD/Daddy Never Was	
16 26 28	GARTH BROOKS/One Night A Day	
16 26 28	ALABAMA/The Cheap Seats	
16 26 28	BILLY DEAN/Cowboy Band	
16 26 28	CLAY WALKER/Dreaming With My...	
6 16 28	MARTINA MCBRIDE/Independence Day	
6 16 28	LEE ROY PARNELL/It's Holding My Own	
16 16 28	JOHN AUOREY WIGGINS/Falling Out Of Love	
16 16 28	LITTLE TEXAS/Stop On A Dime	
16 16 28	JOHN BERRY/Your Love Amazes Me	
16 16 28	MAVERICKS/O' What A Thrill	
16 16 28	DAWN SEARS/Runaway Train	
16 16 28	RESTLESS HEART/Baby Needs New Shoes	
16 16 28	LARI WHITE/That's My Baby	
16 16 28	MARK COLLIE/It's No Secret	
16 16 28	RICK TREVINIO/She Can't Say	



MARKET #15
KSON-FM/San Diego
 (619) 299-1240
 Shepard/Upton

PLAYS	ARTIST/TITLE	
2W	LW	TW
37 37 37	PATTY LOVELESS/How Can I Help You	
37 37 37	BROOKS & DUNN/That Ain't No Way...	
37 37 37	TIM MCGRAW/Don't Take The Girl	
37 37 37	VINCE GILL/Whenever You Come...	
23 37 37	PAM TILLIS/Spilled Perfume	
23 37 37	KATHY MATTEA/Walking Away...	
23 37 37	COLLIN RAYE/Little Rock	
23 37 37	CONFEDERATE RAILROAD/Daddy Never Was	
23 37 37	NEAL MCCOY/Wink	
23 37 37	JOE DIFFIE/In My Own Backyard	
23 37 37	BOY HOWDY/They Don't Make 'Em	
23 37 37	JOHN ANDERSON/It's Not Me	
23 37 37	AARON TIPPIN/Whole Lotta Love...	
23 37 37	TRAVIS TRITT/Foolish Pride	
23 37 37	MARY C. CARPENTER/It Take My Chances	
23 37 37	REBA MCENTIRE/Why Haven't I Heard	
23 37 37	ALABAMA/The Cheap Seats	
15 23 37	MARK CHESNUTT/Woman, Sensuous...	
15 23 37	BLACKHAWK/Every Once...	
15 23 37	GARTH BROOKS/One Night A Day	
15 23 37	STEVE WARINER/It Won't Be Over You	
15 23 37	MARTINA MCBRIDE/Independence Day	
9 15 23 37	LITTLE TEXAS/Stop On A Dime	
17 17 17	TRACY LAWRENCE/It's The Good Die	
17 17 17	CLINT BLACK/A Good Run Of Bad	
37 17 17	JOHN M. MONTGOMERY/Rope The Moon	
17 17 17	FAITH HILL/Piece Of My Heart	
17 17 17	SAMMY KERSHAW/Can't Reach Her	
37 17 17	SHENANDOAH/If Bubba Can Dance	
37 17 17	JOHN BERRY/Your Love Amazes Me	
37 17 17	TOBY KEITH/Wish I Didn't Know	
17 17 17	NEAL MCCOY/No Doubt About It	
15 15 17	SUZY BOGGUSS/You Wouldn't Say	
15 15 17	DARON NORWOOD/Cowboys Don't Cry	
15 15 17	CARLENE CARTER/Somebody Already	
15 15 17	DAVID BALL/Thinkin' Problem	
15 15 17	JOHN AUOREY WIGGINS/Falling Out Of Love	
9 15 17	HAL KETCHUM/Tonight We Just...	
15 15 17	TANYA TUCKER/Hangin' In	
15 15 17	RICK TREVINIO/She Can't Say	



MARKET #16
KIKF/Anaheim
 (714) 835-1300
 Powers

PLAYS	ARTIST/TITLE	
2W	LW	TW
50 50 50	PATTY LOVELESS/How Can I Help You	
50 50 50	KATHY MATTEA/Walking Away...	
50 50 50	CONFEDERATE RAILROAD/Daddy Never Was	
50 50 50	TIM MCGRAW/Don't Take The Girl	
50 50 50	BOY HOWDY/They Don't Make 'Em	
50 50 50	BROOKS & DUNN/That Ain't No Way...	
50 50 50	BOY HOWDY/They Don't Make 'Em	
50 50 50	PAM TILLIS/Spilled Perfume	
50 50 50	NEAL MCCOY/Wink	
50 50 50	COLLIN RAYE/Little Rock	
50 50 50	VINCE GILL/Whenever You Come...	
20 35 35	LARI WHITE/That's My Baby	
35 35 35	GARTH BROOKS/One Night A Day	
35 35 35	JOE DIFFIE/In My Own Backyard	
35 35 35	BLACKHAWK/Every Once...	
20 35 35	DAVID BALL/Thinkin' Problem	
35 35 35	TRACY BYRD/Lifestyles...	
20 35 35	DARON NORWOOD/Cowboys Don't Cry	
20 35 35	LITTLE TEXAS/Stop On A Dime	
35 35 35	ALABAMA/The Cheap Seats	
35 35 35	MARY C. CARPENTER/It Take My Chances	
35 35 35	STEVE WARINER/It Won't Be Over You	
35 35 35	TRAVIS TRITT/Foolish Pride	
35 35 35	JOHN ANDERSON/It's Not Me	
35 35 35	DAVID LEE MURPHY/Just Once	
20 35 35	HAL KETCHUM/Tonight We Just...	
20 35 35	JOHN AUOREY WIGGINS/Falling Out Of Love	
20 35 35	SUZY BOGGUSS/You Wouldn't Say	
20 35 35	RESTLESS HEART/Baby Needs New Shoes	
20 35 35	AARON TIPPIN/Whole Lotta Love...	
20 35 35	MARK COLLIE/It's No Secret	
20 35 35	MARTINA MCBRIDE/Independence Day	
20 35 35	CARLENE CARTER/Somebody Already	
20 35 35	BRYAN AUSTIN/Radio Active	
20 35 35	SAMMY KERSHAW/National Working...	
20 35 35	LORRIE MORGAN/If You Came Back	
20 35 35	TANYA TUCKER/Hangin' In	
20 35 35	LEE ROY PARNELL/It's Holding My Own	
20 35 35	FAITH HILL/But I Will	
20 35 35	GIBSON MILLER BAND/Mammas Don't Let	



MARKET #17
KEEY/Minneapolis
 (612) 645-7757
 Swedberg/Bauer

PLAYS	ARTIST/TITLE	
2W	LW	TW
40 40 42	BROOKS & DUNN/That Ain't No Way...	
40 40 42	TIM MCGRAW/Don't Take The Girl	
27 40 42	NEAL MCCOY/Wink	
40 40 42	COLLIN RAYE/Little Rock	
40 40 42	BOY HOWDY/They Don't Make 'Em	
27 40 42	KATHY MATTEA/Walking Away...	
27 40 42	GARTH BROOKS/One Night A Day	
40 40 42	TOBY KEITH/Wish I Didn't Know	
40 40 42	PATTY LOVELESS/How Can I Help You	
27 40 42	TRACY BYRD/Lifestyles...	
27 40 42	STEVE WARINER/It Won't Be Over You	
27 40 42	ALABAMA/The Cheap Seats	
27 40 42	MARY C. CARPENTER/It Take My Chances	
18 27 42	TRAVIS TRITT/Foolish Pride	
18 27 42	JOHN M. MONTGOMERY/Be My Baby Tonight	
27 40 42	PAM TILLIS/Spilled Perfume	
27 40 42	BLACKHAWK/Every Once...	
27 40 42	MARTINA MCBRIDE/Independence Day	
27 40 42	JOHN ANDERSON/It's Not Me	
27 40 42	VINCE GILL/Whenever You Come...	
18 27 42	LITTLE TEXAS/Stop On A Dime	
18 27 42	TRACY LAWRENCE/Renegades, Rebels	
18 27 42	SAMMY KERSHAW/National Working...	
18 27 42	HAL KETCHUM/Tonight We Just...	
18 27 42	DAVID LEE MURPHY/Just Once	
18 27 42	BRYAN AUSTIN/Radio Active	
18 27 42	DARON NORWOOD/Cowboys Don't Cry	
18 27 42	BILLY DEAN/Cowboy Band	
18 27 42	CLAY WALKER/Dreaming With My...	
18 27 42	CARLENE CARTER/Somebody Already	
18 27 42	DAVID BALL/Thinkin' Problem	
18 27 42	REBA MCENTIRE/Why Haven't I Heard	
18 27 42	CLINT BLACK/Half The Man	
18 27 42	LARI WHITE/That's My Baby	
18 27 42	MARK COLLIE/It's No Secret	
18 27 42	LORRIE MORGAN/If You Came Back	
18 27 42	WYNONNA/Girls With Guitars	
40 14 42	JOHN BERRY/Your Love Amazes Me	
14 14 42	FAITH HILL/Piece Of My Heart	



MARKET #17
WBOB/Minneapolis
 (612) 330-0100
 Wood

PLAYS	ARTIST/TITLE	
2W	LW	TW
22 37 37	NEAL MCCOY/Wink	
22 37 37	PAM TILLIS/Spilled Perfume	
22 37 37	KATHY MATTEA/Walking Away...	
37 37 37	ALABAMA/The Cheap Seats	
37 37 37	TIM MCGRAW/Don't Take The Girl	
37 37 37	VINCE GILL/Whenever You Come...	
37 37 37	PATTY LOVELESS/How Can I Help You	
37 37 37	BROOKS & DUNN/That Ain't No Way...	
22 37 37	COLLIN RAYE/Little Rock	
24 24 24	FAITH HILL/Piece Of My Heart	
24 24 24	JOHN M. MONTGOMERY/Rope The Moon	
24 24 24	SHENANDOAH/If Bubba Can Dance	
24 24 24	JOHN BERRY/Your Love Amazes Me	
24 24 24	WYNONNA/Rock Bottom	
24 24 24	CLINT BLACK/A Good Run Of Bad	
37 37 34	TOBY KEITH/Wish I Didn't Know	
18 22 22	LITTLE TEXAS/Stop On A Dime	
18 22 22	SAMMY KERSHAW/National Working...	
22 22 22	JOHN ANDERSON/It's Not Me	
22 22 22	GARTH BROOKS/One Night A Day	
22 22 22	JOHN ANDERSON/It's Not Me	
22 22 22	MARY C. CARPENTER/It Take My Chances	
22 22 22	TRAVIS TRITT/Foolish Pride	
22 22 22	BLACKHAWK/Every Once...	
22 22 22	CONFEDERATE RAILROAD/Daddy Never Was	
22 22 22	MARTINA MCBRIDE/Independence Day	
22 22 22	TRACY BYRD/Lifestyles...	
22 22 22	REBA MCENTIRE/Why Haven't I Heard	
18 22 22	TRACY LAWRENCE/Renegades, Rebels	
18 22 22	STEVE WARINER/It Won't Be Over You	
18 22 22	DIAMOND RIO/Love A Little...	
18 22 22	FAITH HILL/But I Will	
18 22 22	DARON NORWOOD/Cowboys Don't Cry	
18 22 22	LARI WHITE/That's My Baby	
18 22 22	SUZY BOGGUSS/You Wouldn't Say	
18 22 22	LEE ROY PARNELL/It's Holding My Own	
18 22 22	HAL KETCHUM/Tonight We Just...	
8 22 22	BILLY DEAN/Cowboy Band	
8 22 22	TANYA TUCKER/Hangin' In	



MARKET #18
WIL-FM/St. Louis
 (314) 436-1600
 Massie/Langston

PLAYS	ARTIST/TITLE	
2W	LW	TW
33 33		

ALABAMA "The Cheap Seats" RCA LP Title: Cheap Seats 1 ADD (Add Factor: 1) CHART STATS: 3W 2W LW TW 22 21 15 13

SUZY BOGUESS "You Wouldn't Say" Liberty LP Title: Something Up... 4 ADDS (Add Factor: 2) CHART STATS: 3W 2W LW TW 38 38 36 35

CARLENE CARTER "Something Already" Atlantic/AG LP Title: Maverick ST 8 ADDS (Add Factor: 2) CHART STATS: 3W 2W LW TW 45 44 40 37

GIBSON MILLER BAND "Mammas Don't Let..." Epic LP Title: The Cowboy Way ST 14 ADDS (Add Factor: 3) CHART STATS: 3W 2W LW TW 1795 1795 1795 1795

JOHN ANDERSON "I Wish I Could..." BNA Entertainment LP Title: Solid Ground 2 ADDS (Add Factor: 1) CHART STATS: 3W 2W LW TW 28 25 21 18

BOY HOWDY "They Don't Make 'Em" Curb LP Title: She'd Give Anything 0 ADDS (Add Factor: 0) CHART STATS: 3W 2W LW TW 18 16 13 11

KENNY CHESNEY "The Tin Man" Capricorn LP Title: In My Wildest Dreams 3 ADDS (Add Factor: 1) CHART STATS: 3W 2W LW TW 405 495 595 596

VINCE GILL "Whenever You Come..." MCA LP Title: When Love Finds You 0 ADDS (Add Factor: 0) CHART STATS: 3W 2W LW TW 4371 4986 54075 54696

BRYAN AUSTIN "Radio Active" Patriot LP Title: 8 ADDS (Add Factor: 2) CHART STATS: 3W 2W LW TW 1915 2188 2878 3581

GARTH BROOKS "One Night A Day" Liberty LP Title: In Pieces 1 ADD (Add Factor: 1) CHART STATS: 3W 2W LW TW 29 23 19 16

MARK COLLIE "It Is No Secret" MCA LP Title: Unleashed 5 ADDS (Add Factor: 1) CHART STATS: 3W 2W LW TW 46 46 44 44

FAITH HILL "But I Will" Warner Bros. LP Title: Take Me As I Am 20 ADDS (Add Factor: 5) CHART STATS: 3W 2W LW TW 348 6124 9031 10850

DAVID BALL "Thinkin' Problem" Warner Bros. LP Title: Thinkin' Problem 8 ADDS (Add Factor: 4) CHART STATS: 3W 2W LW TW 36 33 29 26

BROOKS & DUNN "That Ain't No Way..." Arista LP Title: Hard Workin' Man 0 ADDS (Add Factor: 0) CHART STATS: 3W 2W LW TW 7 5 3 1

CONFEDERATE RAILROAD "Daddy Never Was..." Atlantic/AG LP Title: Notorious 0 ADDS (Add Factor: 0) CHART STATS: 3W 2W LW TW 14 11 9 9

JESSE HUNTER "By The Way She's..." BNA Entertainment LP Title: A Man Like Me 20 ADDS (Add Factor: 4) CHART STATS: 3W 2W LW TW 100 1850 2963

CLINT BLACK "Half The Man" RCA LP Title: No Time To Kill 82 ADDS (Add Factor: 18) CHART STATS: 3W 2W LW TW 194 192 4690 12044

TRACY BYRD "Lifestyles..." MCA LP Title: No Ordinary Man 1 ADD (Add Factor: 1) CHART STATS: 3W 2W LW TW 31 26 22 20

BILLY DEAN "Cowboy Band" Liberty LP Title: Men'll Be Boys 29 ADDS (Add Factor: 8) CHART STATS: 3W 2W LW TW 281 5424 7810

SAMMY KERSHAW "National Working..." Mercury LP Title: Feelin' Good Train 9 ADDS (Add Factor: 3) CHART STATS: 3W 2W LW TW 44 37 32 27

BLACKHAWK "Every Once..." Arista LP Title: Blackhawk 0 ADDS (Add Factor: 0) CHART STATS: 3W 2W LW TW 24 22 17 15

MARY C. CARPENTER "I Take My Chances" Columbia LP Title: Come On Come On 0 ADDS (Add Factor: 0) CHART STATS: 3W 2W LW TW 21 17 14 12

DIAMOND RIO "Love A Little..." Arista LP Title: Love A Little Strong 22 ADDS (Add Factor: 6) CHART STATS: 3W 2W LW TW 48 39 33 33

HAL KETCHUM "Tonight We Just..." Curb LP Title: Every Little Word 3 ADDS (Add Factor: 1) CHART STATS: 3W 2W LW TW 33 30 27 25



SONG INFORMATION INDEX

A

ALABAMA "The Cheap Seats" (RCA 2623-2)

Prod: Josh Leo, Larry Michael Lee, Alabama Wr: Marchus Hummon, Randy Sharp Pub: Careers-BMG Music Publishing Inc., With Any Luck Music (BMI) Mgr: Dale Morris

JOHN ANDERSON "I Wish I Could Have Been There" (BNA 627952)

Prod: James Stroud, John Anderson Wr: John Anderson, Kent Robbins Pub: Almo Music Corp., Holmes Creek Music, Irving Music, Inc., Colter Bay Music (ASCAP, BMI) Mgr: Bobby Roberts Management

BRYAN AUSTIN "Radio Active" (Patriot 79024)

Prod: Keith Stegall Wr: Bucky Jones, L. David Lewis, Kim Williams Pub: Sony Tree Publishing Co., Inc., Bucknote Music, Sony Cross Keys Publishing Co., Inc. (BMI, ASCAP) Mgr: Gibson Management

B

DAVID BALL "Thinkin' Problem" (WB 6721)

Prod: Blake Chancey Wr: David Ball, Allen Shamblin, Stuart Ziff Pub: New Court Music, Low Country Music, Almo Music Corp., Hayes Street Music, EMI April Music Inc. (BMI, ASCAP) Mgr: Vector Management

JOHN BERRY "Your Love Amazes Me" (Liberty 79015)

Prod: Chuck Howard Wr: Amanda Hunt, Chuck Jones Pub: Gila Monster Music, Great Cumberland Music, Diamond Struck Music (SESAC, BMI) Mgr: David Corlew

CLINT BLACK "Half The Man" (RCA 62878-20)

Prod: James Stroud, Clint Black Wr: Clint Black, Hayden Nicholas Pub: Blackened Music (BMI) Mgr: Mores, Nanas, Shea

BLACKHAWK "Every Once In A While" (Arista 2668)

Prod: Mark Bright, Tim DuBois Wr: Henry Paul, Van Stephenson, Dave Robbins Pub: EMI Blackwood Music, Inc., Stroudacaster Music, WB Music Corp. (BMI, ASCAP) Mgr: Rick Alley Management

SUZY BOGGUSS "You Wouldn't Say That To A Stranger" (Liberty 79030)

Prod: Jimmy Bowen, Suzy Bogguss Wr: Pat Bunch, Doug Crider Pub: August Wind Music, Hendershot Music, Longitude Music Co., Lazy Kato Music (BMI) Mgr: Morris Bliesner & Assoc.

BOY HOWDY "They Don't Make 'Em Like That Anymore" (Curb 1081)

Prod: Chris Farrow Wr: Jeffrey Steele, Chris Farrow Pub: Farrow-Curtis Music, Mike Curb Music, Full Keel Music, Farnuff Music, Curb Songs (BMI, ASCAP) Mgr: Alan Hopper

GARTH BROOKS "One Night A Day" (Liberty 79032)

Prod: Allen Reynolds Wr: Gary Burr, Pete Wasner Pub: MCA Music Publishing (a division of MCA Inc.), Gary Burr Music, Inc., Foreshadow Songs, Inc., Uncle Pete Music (ASCAP, BMI) Mgr: Doyle/Lewis Management

BROOKS & DUNN "That Ain't No Way To Go" (Arista 2669)

Prod: Don Cook, Scott Hendricks Wr: Ronnie Dunn, Ki'x Brooks, Don Cook Pub: Sony Tree Publishing, Buffalo Prairie Songs, Don Cook Music (BMI) Mgr: Bob Tittley

TRACY BYRD "Lifestyles Of The Not So Rich And Famous" (MCA 5P-54778)

Prod: Jerry Crutchfield Wr: Byron Hill, Wayne Tester Pub: MCA Music Canada (a division of MCA Ltd.), Sold For A Song, Brother Bart Music, MCA Music Publishing (a division of MCA Inc.) (SOSCAN, ASCAP) Mgr: Ritter Carter

C

MARY CHAPIN CARPENTER "I Take My Chances" (Columbia 48881)

Prod: John Jennings, Mary Chapin Carpenter Wr: Mary Chapin Carpenter, Don Schlitz Pub: EMI April Music Inc., Getarealjob Music, Don Schlitz Music, Almo Music Corp. (ASCAP) Mgr: John Simson, Tom Carrico

CARLENE CARTER "Something Already Gone" (Atlantic Nashville/AG 5615)

Prod: James Stroud Wr: Carlene Carter, Al Anderson Pub: Humble Artist Music & Al Andersons, Mighty Nice Music (administered by Bluewater Music Corp.) (ASCAP, BMI) Mgr: Fitzgerald-Hartley

KENNY CHESNEY "The Tin Man" (Capricorn 2023)

Prod: Barry Beckett Wr: Kenny Chesney, David Lowe, Stacey Slate Pub: Texas Wedge Music, Acuff-Rose Music, Inc., Songwriters Ink (BMI) Mgr: Dale Morris

MARK CHESNUTT "Woman, Sensuous Woman" (MCA 54822)

Prod: Mark Wright Wr: Gary S. Paxton Pub: Acoustic Music (BMI) Mgr: BDM Management

KIMBER CLAYTON "I Know That Car" (Curb D-1079)

Prod: Buddy Killen Wr: Chris Waters, Don Henry Pub: Sony Tree Publishing Co. Inc., Sony Cross Keys Publishing Co. Inc. (BMI, ASCAP) Mgr: Buddy Killen Entertainment/Joel Meador

MARK COLLIE "It Is No Secret" (MCA 5P 54832)

Prod: Don Cook Wr: Mark Collie, Mike Reid Pub: Music Corporation Of America, Inc., Mark Collie Music, Almo Music Corp., Brio Blues Music (BMI, ASCAP) Mgr: Don Light

CONFEDERATE RAILROAD "Daddy Never Was The Cadillac Kind" (Atlantic Nashville/AG 5461-2)

Prod: Barry Beckett Wr: Dave Gibson, Bernie Nelson Pub: Maypop Music, Colgems-EMI Music (BMI, ASCAP) Mgr: Dale Morris

BILLY JOE CYRUS "Talk Some" (Mercury 1234)

Prod: Ray Scafe, Jim Cotton Wr: Don Von Tress Pub: Millhouse Music (all rights managed worldwide by Songs Of PolyGram Int'l, Inc.) (BMI) Mgr: Jack McFadden

D

LINDA DAVIS "Love Didn't Do It" (Arista 2701)

Prod: John Guess Wr: Steven Dale Jones, Bobby Tomberlin Pub: BMG Songs, Inc. (ASCAP) Mgr: Starstruck Entertainment

BILLY DEAN "Cowboy Band" (Liberty 79034)

Prod: Jimmy Bowen, Billy Dean Wr: Monty Powell, Jules Meddors Pub: Careers-BMG Music Publishing, Conasauga Troubadours Music (BMI) Mgr: Teri Brown

DIAMOND RIO "Love A Little Stronger" (Arista 2696)

Prod: Monty Powell, Tim DuBois, Mike Clute Wr: Chuck Jones, Billy Crittenden, Gregory Swint Pub: Great Cumberland Music, Diamond Struck Music, Circle Of Music, Heart Doctor Music, Angela M. DeLugo Music (BMI) Mgr: International Artist Management

G

GIBSON MILLER BAND "Mammas Don't Let Your Babies Grow Up To Be Cowboys" (Epic 77488)

Prod: Doug Johnson, Blue Miller Wr: Ed Bruce, Patsy Bruce Pub: Sony Tree Publishing Co. Inc. (BMI) Mgr: Mores, Nanas, Shea

VINCE GILL "Whenever You Come Around" (MCA 5P-54833)

Prod: Tony Brown Wr: Vince Gill, Pete Wasner Pub: Benefit Music, Foreshadow Songs, Inc., Uncle Pete Music (BMI) Mgr: Larry Fitzgerald

H

FAITH HILL "But I Will" (WB 6867)

Prod: Scott Hendricks Wr: Troy Seals, Eddie Setser, Larry Stewart Pub: WB Music Corp., East 64th Music, Warner-Tamerlane Pub. Corp., Larry Stewart Music, Yasa Music (ASCAP, BMI) Mgr: Gary Borman

JESSE HUNTER "By The Way She's Lookin'" (BNA 62857-2)

Prod: Barry Beckett Wr: Jesse Hunter, Rory Michael Bourke Pub: Nocturnal Eclipse Music, Minnetonka Music, More Songs DeBurg (BMI) Mgr: Mores, Nanas, Shea

K

TOBY KEITH "Wish I Didn't Know Now" (Mercury 1149)

Prod: Nelson Larkin, Harold Shedd Wr: Toby Keith Pub: Songs Of PolyGram International, Inc., Tokeco (BMI) Mgr: Fred Cortez

SAMMY KERSHAW "National Working Woman's Holiday" (Mercury 1213)

Prod: Buddy Cannon, Norro Wilson Wr: Roger Murrain, Pat Terry, James Dean Hicks Pub: Murrain Music Corp., Castle Street Music, Inc., Ears Last Music, On The Mantel Music (BMI, ASCAP) Mgr: Jim Dowell

HAL KETCHUM "Tonight We Just Might Fall In Love Again" (Curb D-1082)

Prod: Allen Reynolds, Jim Rooney Wr: Al Anderson, Hal Ketchum Pub: Al Andersons, Mighty Nice Music (administered by Blue Water Music Corp.), Hecktone Music, Foreshadow Songs Inc. (BMI) Mgr: Fitzgerald-Hartley

L

TRACY LAWRENCE "Renegades, Rebels And Rogues" (Atlantic Nashville/AG 5616-2)

Prod: Tracy Lawrence Wr: Paul Nelson, Larry Boone, Earl Clark Pub: Sony Tree Publishing Co. Inc., Sony Cross Keys Publishing Co. Inc., Tracy Lawrence Enterprises (BMI, ASCAP) Mgr: Wayne Edwards

LITTLE TEXAS "Stop On A Dime" (WB 6866)

Prod: James Stroud, Christy DiNapoli, Doug Grau Wr: Porter Howell, Dwayne O'Brien, Brady Seals Pub: Square West Music Inc., Howlin' Hits Music Inc. (ASCAP) Mgr: Christy DiNapoli

PATTY LOVELESS "How Can I Help You Say Goodbye" (Epic 77416)

Prod: Emory Gordy Jr. Wr: Burton Banks Collins, Karen Taylor-Good Pub: Reynolds Publishing, Burton B. Collins Publishing, W.B.M. Music Corp., K.T. Good Music (BMI, ASCAP) Mgr: Fitzgerald-Hartley

M

KATHY MATTEA "Walking Away A Winner" (Mercury 1173)

Prod: Josh Leo Wr: Tom Shapiro, Bob DiPiero Pub: Great Cumberland Music, Diamond Struck Music, Little Big Town Music, American Made Music (BMI) Mgr: Bob Tittley

MAVERICKS "O What A Thrill" (MCA 5P 54780)

Prod: Don Cook Wr: Jesse Winchester Pub: Musique Chanteclair (administered by Bug) (ASCAP) Mgr: Frank Callani

MARTINA McBRIDE "Independence Day" (RCA 62828-2)

Prod: Paul Worley, Ed Seay, Martina McBride Wr: Gretchen Peters Pub: Sony Cross Keys Publishing Co., Inc. (ASCAP) Mgr: Bruce Allen

NEAL McCOY "Wink" (Atlantic Nashville/AG 4-87247)

Prod: Barry Beckett Wr: Bob DiPiero, Tom Shapiro Pub: Little Big Town Music, American Made Music, Great Cumberland Music, Diamond Struck Music (BMI) Mgr: Management Associates

REBA McENTIRE "Why Haven't I Heard From You" (MCA 54823)

Prod: Tony Brown, Reba McEntire Wr: Sandy Knox, T.W. Hale Pub: Bash Music (administered by Bluewater Music), Life Of The Record Music (ASCAP) Mgr: Narvel Blackstock

TIM McGRAW "Don't Take The Girl" (Curb 4KM76925)

Prod: James Stroud, Byron Gallimore Wr: Craig Martin, Larry W. Johnson Pub: Eric Zanetti Publishing Co. (BMI) Mgr: Image Management/Tony Harley

JOHN MICHAEL MONTGOMERY "Rope The Moon" (Atlantic Nashville/AG 5551)

Prod: Scott Hendricks Wr: Jess Brown, Jim Denton, Aggie Brown Pub: Almo Music Corp., Bamatuck Music, Just A Dream Music, Pearl Dancer Music (ASCAP) Mgr: John Dorris, Estill Sowders

N

AARON NEVILDS & TRISHA YEARWOOD "I Fall To Pieces" (MCA 5P54836)

Prod: Don Was Wr: Hank Cochran, Harlan Howard Pub: Tree Publishing Inc. (administered by Sony Music Publishing Mgr: Marty Wiggins, Ken Krager)

DARON NORWOOD "Cowboys Don't Cry" (Giant 6801)

Prod: James Stroud, Jeff Carlton Wr: Jim Allison, Jeff Raymond, Bob Simon, Doug Gilmore Pub: Jim's All Songs, Sixteen Stars Music (BMI) Mgr: Go Management

P

LEE ROY PARNELL "Take These Chains From My Heart" (Arista 2695)

Prod: Scott Hendricks Wr: Fred Rose, Hy Heath Pub: Milene Music (ASCAP) Mgr: Mike Robertson

PEARL RIVER "Hello Goodbye" (Liberty 79037)

Prod: Steve Gibson Wr: Lonnie Wilson, Kim Williams Pub: Sony Cross Keys Publishing, Zomba Enterprises (ASCAP) Mgr: Marty Gamblin

R

COLLIN RAYE "Little Rock" (Epic 34 77436)

Prod: John Hobbs, Ed Seay, Paul Worley Wr: Tom Douglas Pub: Sony Tree Publishing (BMI) Mgr: Steve Cox

S

SHENANDOAH "I'll Go Down Loving You" (RCA 62867)

Prod: Don Cook Wr: Chapin Hartford, Sam Hogg, Billy Powell Pub: Sony Tree Publishing, Careers-BMG Music (BMI) Mgr: Bill Carter

GEORGE STRAIT "Lovebug" (MCA 54819)

Prod: Tony Brown, George Strait Wr: Curtis Wayne, Wayne Kemp Pub: Glad Music, Blackjack Publishing (BMI) Mgr: Erv Woolsey

T

S. ALAN TAYLOR "Forever Dance" (River North 4503-2)

Prod: Joe Thomas, Ira Antellis Wr: Ira Antellis, S. Alan Taylor Pub: Just Mike Music, Siletta Music, SMeister Music, Joste Publishing (BMI, ASCAP)

PAM TILLIS "Spilled Perfume" (Arista 2676)

Prod: Steve Fishell, Pam Tillis Wr: Pam Tillis, Dean Dillon Pub: Ben's Future Music, Sony Tree Publishing, Acuff-Rose Music (BMI) Mgr: Mike Robertson

AARON TIPPIN "Whole Lotta Love On The Line" (RCA 62832-2)

Prod: Scott Hendricks Wr: Aaron Tippin, Donny Kees Pub: Acuff-Rose Music, Inc. (BMI) Mgr: Trey Turner

RANDY TRAVIS "Before You Kill Us All" (WB 6813)

Prod: Kyle Lehning Wr: Max T. Barnes, Keith Follese Pub: Careers-BMG Music, Breaker Maker Music, Famous Music Corp., Island Bound Music (BMI, ASCAP) Mgr: Lib Hatcher/Travis

RICK TREVINO "She Can't Say I Didn't Cry" (Columbia 77535)

Prod: Steve Buckingham Wr: Troy Martin, Tony Martin, Reese Wilson Pub: Starstruck Angel Music, Inc., Stroudacaster (BMI) Mgr: Mark Rothbaum

TRAVIS TRITT "Foolish Pride" (WB 6871)

Prod: Gregg Brown Wr: Travis Tritt Pub: Post Oak Publishing (BMI) Mgr: Ken Krager

TANYA TUCKER "Hangin' In" (Liberty 79033)

Prod: Jerry Crutchfield Wr: Steve Bogard, Rick Giles Pub: WB Music Corp., Rancho Bogardo Music, Great Cumberland Music, Diamond Struck Music (ASCAP, BMI) Mgr: Beau Tucker

W

CLAY WALKER "Dreaming With My Eyes Open" (Giant 5094)

Prod: James Stroud Wr: Tony Arata Pub: Famous Music Corp., Pookie Bear Music (administered by Bug) (BMI) Mgr: Erv Woolsey

STEVE WARINER "It Won't Be Over You" (Arista 2672)

Prod: Scott Hendricks Wr: Trey Bruce, Thom McHugh Pub: MCA Music Publishing, Kicking Bird Music (ASCAP, BMI) Mgr: Chip Peay

LARI WHITE "That's My Baby" (RCA 62764-2)

Prod: Garth Fundis Wr: Lari White, Chuck Cannon Pub: Almo Music Corp., LaSongs Publishing, Taste Auction Music, Wacissa River Music (ASCAP, BMI) Mgr: Bill Carter

JOHN/AUDREY WIGGINS "Falling Out Of Love" (Mercury 1174)

Prod: Joe Scafe, John Cotton Wr: John Wayne Wiggins Pub: Fat 'N' Britte Music, Inc., Santeela Music (BMI) Mgr: International Artist Management

WYNONNA "Girrs With Guitars" (MCA-54875)

Prod: Tony Brown Wr: Mary Chapin Carpenter Pub: EMI April Music, Getarealjob Music (ASCAP) Mgr: John Unger

COUNTRY SONG INFORMATION INDEX

EXCLUSIVELY IN R&R...

THE MOST COMPREHENSIVE LIST OF EVERYTHING YOU NEED TO KNOW ABOUT WHO'S BEHIND THE COUNTRY HITS...

• ARTIST • TITLE • LABEL • MANAGER • PRODUCER • WRITER • PUBLISHER

ALL IN ONE PLACE...EVERY WEEK!

R&R...THE LEADER IN BUSINESS INFORMATION



FOR THE COUNTRY RADIO AND MUSIC INDUSTRY.



NATIONAL AIRPLAY®

2W	LW	TW	ARTIST/TITLE (LABEL)	Quantitative Airplay (PURE AIRPLAY - UNWEIGHTED)			Qualitative Airplay (AUDIENCE WEIGHTING APPLIED)			
				TOTAL STATIONS	PLAY RANK	TOTAL PLAYS	+/- OVER LAST WEEK	TOTAL POINTS	+/- OVER LAST WEEK	GROWTH RANK
1	1	1	1 MADONNA/I'll... (Maverick/Sire/WB)	77	1	1854	+57	11689	+353	10
11	5	2	2 ELTON JOHN/Can You Feel The... (Hollywood)	83	3	1687	+243	11009	+2117	1
2	2	3	3 JOSHUA KADISON/Beautiful In My Eyes (SBK/ERG)*	82	2	1850	+21	10655	+893	2
5	3	4	4 JON SECADA/If You Go (SBK/ERG)*	78	5	1596	+145	9826	+367	9
3	4	5	5 TONI BRAXTON/You Mean... (LaFace/Arista)*	76	4	1611	+46	9381	+281	14
4	6	6	6 RICHARD MARX/Now And Forever (Capitol)	54	11	1142	-24	7993	-602	—
6	7	7	7 MICHAEL BOLTON/Completely (Columbia)	64	8	1228	-82	7313	-127	—
16	11	8	8 KATHY TROCCOLI/Tell Me Where... (Reunion/RCA)	71	10	1196	+133	6927	+760	5
13	8	9	9 PHIL COLLINS/Everyday (Atlantic/AG)*	48	14	909	+49	6617	+338	11
14	9	10	10 KENNY G & A. NEVILLE/Even If My Heart... (Arista)*	73	6	1375	+40	6488	+213	16
12	10	11	11 CHAPMAN & CARRACK/In The Time... (Reprise)	67	7	1330	-55	6168	-92	—
17	17	12	12 BIG MOUNTAIN/Baby, I Love Your Way (RCA)	45	16	832	+55	6031	+307	13
18	15	13	13 TONI BRAXTON/Breathe Again (LaFace/Arista)	33	22	627	+34	5982	+171	18
8	13	14	14 BRUCE SPRINGSTEEN/Streets Of... (Columbia)	48	15	846	-116	5785	-147	—
10	18	15	15 MARIAH CAREY/Without You (Columbia)	42	18	723	-57	5694	+36	32
15	16	16	16 ACE OF BASE/The Sign (Arista)	35	17	749	-40	5688	-104	—
23	20	17	17 MARIAH CAREY/Anytime You Need... (Columbia)	71	13	983	+126	5600	+892	3
7	14	18	18 BONNIE RAITT/Love Sneakin' Up On You (Capitol)	59	9	1220	-148	5366	-537	—
9	12	19	19 CELINE DION/The Power Of Love (550 Music/Epic)	33	24	589	-10	5222	-795	—
19	19	20	20 HUEY LEWIS/(She's) Some Kind Of... (Elektra)*	56	12	1021	+21	5020	-133	—
29	23	21	21 ALL-4-ONE/I Swear (Blitz/AG)	53	19	717	+155	4088	+803	4
25	24	22	22 WET WET WET/Love Is All Around (London/PLG)	48	20	691	+122	3955	+743	6
22	22	23	23 CELINE DION/Misled (550 Music/Epic)*	44	21	655	+2	3748	+118	23
20	21	24	24 HEART/The Woman In Me (Capitol)	44	23	616	-109	2698	-1430	—
—	27	25	25 PRINCE/The Most Beautiful... (N.P.G./Bellmark)	12	39	187	+30	2363	+145	21
—	28	26	26 ATLANTIC STARR/I'll Remember You (Arista)	47	25	460	+49	2258	+316	12
21	25	27	27 KARLA BONOFF/Standing Right Next To Me (MCA)	35	26	457	-193	2193	-799	—
26	26	28	28 10,000 MANIACS/Because The Night (Elektra)	10	40	174	-40	2058	-337	—
30	30	29	29 PHIL COLLINS/Can't Turn Back... (Atlantic/AG)	33	27	442	-2	1851	-20	—
DEBUT	30	30	30 MCDONALD & GILL/Matters Of The Heart (Reprise)	37	28	381	-20	1593	-87	—

*Keeps bullet owing to continued growth.

This chart reflects airplay from May 30 - June 6.

83 total reporters. Bullets given only to songs showing growth in total points or plays.

MOST ADDED

MOST INCREASED PLAY

KENNY LOGGINS	"Pooh"	11 (AF: 4)
ALL-4-ONE	"Swear"	8 (AF: 5)
JOHN MELLENCAMP	"Wild"	7 (AF: 3)
MARIAH CAREY	"Anytime"	4 (AF: 6)
OCTOBER PROJECT	"Return"	4 (AF: 2)
STEVIE NICKS	"Maybe"	4 (AF: 1)
WET WET WET	"Around"	4 (AF: 1)
ELTON JOHN	"Can"	3 (AF: 4)
ATLANTIC STARR	"I'll"	3 (AF: 2)
KATHY TROCCOLI	"Tell"	3 (AF: 1)

ELTON JOHN	"Can"	+243
ALL-4-ONE	"Swear"	+155
JON SECADA	"If"	+145
KATHY TROCCOLI	"Tell"	+133
MARIAH CAREY	"Anytime"	+126
WET WET WET	"Around"	+122
KENNY LOGGINS	"Pooh"	+119
JOHN MELLENCAMP	"Wild"	+100
STEVIE NICKS	"Maybe"	+69
MADONNA	"Remember"	+57

BREAKERS

Refer to song information on Page 51.

No Songs Qualified For Breaker Status This Week

NEW & ACTIVE

JOHN MELLENCAMP "Wild Night" (Mercury)

Total Stations: 27, Adds: 7 (AF: 3), Points: 1382, Plays: 329 (GR: 7), WHYN 14 (14), WVAF 7 (7), WKYE 14 (11), WOBM 14 (14), WYYY 7, WTCB 8, WKTK 13 (13), WWDE 7, WRMF 16, WJDX 5, WTFM 5 (5), WLTS 11 (9), WROE 14 (14), WTMX 21 (21), WFMK 9 (9), WLQR 7 (5), WWWW 12 (12), WMT- 7 (7), WQLR 12 (10), KMZQ 10, KYMG 28 (15), KGBY 17, KMGQ 14 (6).

LITTLE TEXAS "My Love" (WB)

Total Stations: 24, Adds: 2 (AF: 1), Points: 1202, Plays: 293 (GR: 9), WRCH 9 (9), WLIF 7 (7), WKYE 5 (5), WTCB 18 (8), WAHR 15 (10), WRVR 10 (10), WLTS 7 (8), KQXT 7 (7), WROE 21 (21), WFMK 9 (9), WLQR 7 (7), WWWW 12 (12), WMT- 9 (10), KCLI 25 (25), KRNO 14 (14), KFSI 21 (21), KYMG 15, KJSN 16 (9), KLSY 6 (13), KISC 9, KJOY 21 (21).

KENNY LOGGINS "Return To Pooh..." (Sony Wonder)

Total Stations: 23, Adds: 11 (AF: 4), Points: 1068, Plays: 221 (GR: 8), WRCH 5 (5), WHYN 14, WKLI 10, WOBM 14, WALK 12 (12), WRMF 5, WAHR 5 (5), WRVR 5 (5), KESZ 14 (14), WROE 14 (5), WRRM 14 (14), WNNK 7 (7), WLQR 7 (7), WWWW 12 (8), WMT- 5, KMZQ 10, KRNO 14, KFSI 9 (10), KYMG 15, KKCW 8, KMGQ 7.

JIM BRICKMAN "Rocket To The Moon" (Windham Hill)

Total Stations: 28, Adds: 3 (AF: 1), Points: 1008, Plays: 188 (GR: 25), WSSH 10 (9), WRCH 5 (5), WFPG 7 (7), WLIF 7 (7), WKYE 5, WJLK 5 (5), WMJJ 9 (9), WAHR 10 (10), WJDX 5 (5), WTFM 5 (5), KQXT 5 (5), WCRZ 5 (5), WAJI 5 (5), WTPI 6 (6), WFMK 9 (9), WLQR 5, WWWW 12 (12), KCLI 8 (8), KRNO 7, KKCW 10 (7).

GILL & KNIGHT "Ain't Nothin' Like..." (MCA)

Total Stations: 23, Adds: 1 (AF: 1), Points: 879, Plays: 225 (GR: 9), WRCH 9 (10), WFPG 7 (7), WKYE 5 (5), WTCB 28 (28), WAHR 15 (15), WTFM 5, WLTS 6 (5), KMGL 21 (15), KQXT 7 (7), WROE 7 (7), WHBC 5 (5), WNNK 7 (7), WFMK 9 (9), WLQR 15 (15), WWWW 12 (12), WMT- 8 (8), WQLR 5 (5), KCLI 8 (8), KFSI 9 (10), KMGQ 21 (11).

TEVIN CAMPBELL "I'm Ready" (Qwest/WB)

Total Stations: 14, Adds: 1 (AF: 1), Points: 842, Plays: 160 (GR: 12), WFPG 14 (14), WVAF 21 (18), WLTS 11 (9), WHBC 17 (31), WAJI 6 (6), WQLR 5 (7), KCLI 8 (8), KSSK 31 (31), KLSY 6, KISC 9 (9).

AMERICA "Young Moon" (Amer. Gramophone)

Total Stations: 18, Adds: 2 (AF: 1), Points: 682, Plays: 157 (GR: 5), WOBM 7 (7), WAHR 10 (10), WTFM 9 (9), KESZ 14 (14), KQXT 7 (7), WROE 14 (14), WAJI 5, WFMK 9, WLQR 10 (10), WWWW 12 (12), WMT- 7 (9), WQLR 5 (5), KRNO 14 (14), KFSI 9 (10).

LOWEN & NAVARRO "Just To See..." (Mercury)

Total Stations: 19, Adds: 3 (AF: 1), Points: 601, Plays: 141 (GR: 27), WRCH 6 (6), WKLI 5 (5), WFPG 7, WOBM 14 (14), WAHR 10 (5), WTFM 5, WRVR 5 (5), WLTS 6 (5), KESZ 7 (7), KQXT 7 (7), WROE 7 (7), WTPI 10 (10), WFMK 9 (9), WLQR 7 (7), WWWW 12 (12), WMT- 5, WQLR 7 (7), KRNO 7 (7).

BARBRA STREISAND "Ordinary Miracles" (Columbia)

Total Stations: 9, Adds: 0 (AF: 0), Points: 574, Plays: 79 (GR: 13), WRCH 11 (11), WLIF 7 (7), WAHR 10 (5), WRVR 8 (8), WTPI 6 (6), WLQR 5 (5), WWWW 12 (12).

STEVIE NICKS "Maybe Love..." (Modern/AG)

Total Stations: 16, Adds: 4 (AF: 1), Points: 486, Plays: 167 (GR: 17), WKYE 14 (5), WOBM 14 (14), WTCB 8, WAHR 10 (5), KMGL 8, KESZ 10 (10), WROE 14 (5), WHBC 5, WCRZ 7 (6), WLQR 7 (7), WWWW 12 (12), WMT- 8 (5), WQLR 5 (5), KRNO 14 (14), KYMG 28 (15).

JANET JACKSON "Any Time, Any..." (Virgin)

Total Stations: 12, Adds: 2 (AF: 1), Points: 378, Plays: 94 (GR: 24), WRCH 5 (5), WLIF 7, WAHR 10 (10), WRVR 5 (5), WROE 7 (7), WFMK 9, WLQR 7 (7), WWWW 20 (12), WMT- 9 (10), KJSN 5 (5).

BASIA "Yearning" (Epic)

Total Stations: 10, Adds: 0 (AF: 0), Points: 377, Plays: 86 (GR: 6), WHYN 5 (5), WAHR 10 (10), KQXT 5 (5), WROE 14 (14), WFMK 9 (9), WLQR 7 (7), WWWW 12 (12), KKCW 11 (11), KMGQ 7 (5).

MITCH MALLOY "How 'Bout Us" (RCA)

Total Stations: 8, Adds: 3 (AF: 1), Points: 282, Plays: 69 (GR: 26), WKLI 5 (5), WOBM 7 (7), WKTK 13, KVIL 7 (7), WROE 5, WLQR 5 (5), WWWW 12 (8), KYMG 15.

Songs ranked by total points.

Station call letters followed by number of plays this week (last week's plays - if any - in parentheses).

Breakers: Song has achieved airplay at 50% of our reporters for the first time. **AF:** Add Factor, total weights of stations adding. Points compressed to 1-50 scale for easier referencing. **Growth Rank:** Ranks all songs by airplay and audience growth. **Points:** Each station's total plays of a song times the station's individual weight. **Total Points =** All stations/points on song added together. **Play Rank:** Ranks all charted songs by number of plays.

**MICHAEL
MCDONALD**

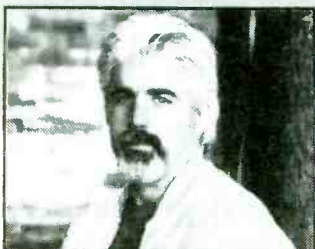

& VINCE GILL

"Matters Of
The Heart"

**AC CHART: DEBUT #30
NOW ON 37 AC STATIONS:**

WRCH	WKTK	WROE	WQLR
WLEV	WMAG	WMMX	KUDL
WFPG	WAHR	WCRZ	KCIX
WLIF	WRVR	WAJI	KRLV
WVAF	WLTS	WTPI	KRNO
WKYE	KKMJ	WFMK	KFSI
WJLK	KMGL	WLQR	KYMG
WARM	KESZ	WWW	KJSN
WTCB	KQXT	WMT	KMGQ
			KISC





“When I sang these songs I was only a womanchild, and I’m not sure I understood the power they unleashed. Now I do. Singing them again is like revisiting the past, only with the confidence – and the absolute knowledge – that all my wildest dreams will come true.”

TINA TURNER PROUD MARY

from the platinum soundtrack to the motion picture **WHAT'S LOVE GOT TO DO WITH IT**



Recorded and mixed by Chris Lord-Alge at Blockbuster Pavillion, San Bernadino, California, September 1993
Executive Producer: Roger Davies Management: Roger Davies for Roger Davies Management ©1994 EMI Records Ltd.



ADULT CONTEMPORARY ADDS

Stations listed alphabetically by market

<p>WKL/Albany, NY MD: Chris Holmberg</p> <p>10 KENNY LOGGINS 5 BABYFACE</p> <p>KYMG/Anchorage, AK PD/MD: John Roberts</p> <p>15 LITTLE TEXAS 15 KENNY LOGGINS 15 MITCH MALLOY</p> <p>WROE/Appleton, WI PD/MD: J. Davis</p> <p>5 MITCH MALLOY 5 OCTOBER PROJECT 5 FERRELL & DOWNING</p> <p>WFPG-FM/Atlantic City, NJ PD: Rich Fennesy MD: Marlene Aqua</p> <p>7 LOWEN & NAVARRO</p> <p>WLIF/Baltimore, MD PD: Gary Balaban MD: Mark Thoner</p> <p>7 JANET JACKSON 7 BOBBY CALDWELL 7 BONNIE RAITT</p> <p>WSSH-FM/Boston, MA PD/MD: Chuck Morgan</p> <p>6 ALL-4-ONE</p> <p>WHBC-FM/Canton, OH PD: Gary Rivers MD: Brice Lewis</p> <p>16 MARIAH CAREY 10 ATLANTIC STARR 5 STEVIE NICKS</p> <p>WMT-FM/Cedar Rapids, IA PD/MD: Randy Lee</p> <p>5 KENNY LOGGINS 5 LOWEN & NAVARRO</p> <p>WVAF/Charleston, WV PD: Rick Johnson MD: Kevin Kasey</p> <p>No Adds</p> <p>WLMX/Chattanooga, TN PD/MD: Bill Burkett</p> <p>12 WET WET WET</p> <p>WTMX/Chicago, IL PD: Barry James MD: Mark M. West</p> <p>No Adds</p>	<p>WRRM/Cincinnati, OH PD/MD: Michael Grayson</p> <p>12 KATHY TROCCOLI</p> <p>WWNK/Cincinnati, OH PD: C.C. Matthews MD: Bobbi Maxwell</p> <p>7 MARIAH CAREY</p> <p>KKLI/Colorado Springs, CO PD/MD: Dan Cowen</p> <p>8 FIREFALL</p> <p>WTCB/Columbia, SC PD/MD: Doug Spets</p> <p>8 WET WET WET 8 JOHN MELLENCAMP 8 STEVIE NICKS</p> <p>KVIL/Dallas, TX PD: Bill Curtis MD: Alex O'Neal</p> <p>7 MARIAH CAREY</p> <p>WCRZ/Flint, MI PD: J. Patrick MD: George McIntyre</p> <p>No Adds</p> <p>WAJI/Ft. Wayne, IN PD: Lee Tobin MD: Barb Richards</p> <p>5 AMERICA</p> <p>WKTK/Gainesville, FL PD/MD: Briton Jon</p> <p>13 MITCH MALLOY</p> <p>WLHT/Grand Rapids, MI PD: Steve Dirksen MD: Michael Sirianni</p> <p>14 ALL-4-ONE</p> <p>WMAG/Greensboro, NC PD: Nick Allen MD: Kim Carson</p> <p>No Adds</p> <p>WRCH/Hartford, CT PD: Allan Camp MD: Glenn O'Brien</p> <p>5 OCTOBER PROJECT</p> <p>WZMX/Hartford, CT PD/MD: Herb Crowe</p> <p>9 KATHY TROCCOLI</p>	<p>KSSK-FM/Honolulu, HA PD/MD: Michael Shishido</p> <p>No Adds</p> <p>WAHR/Huntsville, AL PD: John Malone MD: Bonny O'Brien</p> <p>5 KENNY LOGGINS 5 BOOKER T. & THE M.G. 5 BERTIE HIGGINS 5 ROB WASSERMAN</p> <p>WENS/Indianapolis, IN PD: Chuck Knight MD: Bernie Eagan</p> <p>No Adds</p> <p>WTPI/Indianapolis, IN PD/MD: Gary Havens</p> <p>No Adds</p> <p>WJDX/Jackson, MS MD: Wayne Scott</p> <p>5 JOHN MELLENCAMP</p> <p>WTFM/Johnson City, TN PD/MD: Mark E. McKinney</p> <p>5 LOWEN & NAVARRO 5 GILL & KNIGHT</p> <p>WKYE/Johnstown, PA PD: Jack Michaels MD: Brian Wolfe</p> <p>11 WET WET WET 5 MICHAEL BOLTON 5 JIM BRICKMAN</p> <p>WQLR/Kalamazoo, MI PD/MD: Bill Wertz</p> <p>No Adds</p> <p>WFMK/Lansing, MI PD/MD: Ray Marshall</p> <p>9 JANET JACKSON 9 AMERICA</p> <p>KMZQ/Las Vegas, NV PD: Jeff Cochran MD: Scott Keith</p> <p>10 JOHN MELLENCAMP 10 KENNY LOGGINS</p> <p>KRLV/Las Vegas, NV PD: Tom Chase MD: John Berry</p> <p>6 ATLANTIC STARR</p>	<p>KBIG/Los Angeles, CA PD: Dave Ervin MD: Dave Verdery</p> <p>30 MARIAH CAREY 22 BRUCE SPRINGSTEEN 22 JOSHUA KADISON</p> <p>KOST/Los Angeles, CA PD: Jhani Kaye MD: Duncan Payton</p> <p>25 ELTON JOHN 5 JOSHUA KADISON 5 KENNY G & A. NEVILLE 5 MARIAH CAREY</p> <p>WMGN/Madison, WI PD: Pat O'Neill MD: Kathryn Vaughn</p> <p>15 ELTON JOHN 15 MCDONALD & HOLLAND</p> <p>WLTE/Minneapolis, MN PD/MD: Gary Nolan</p> <p>No Adds</p> <p>KJSM/Modesto, CA PD/MD: Gary Michaels</p> <p>No Adds</p> <p>WJLK-FM/Monmouth-Ocean, NJ PD/MD: Gary Guida</p> <p>No Adds</p> <p>WOBM-FM/Monmouth-Ocean, NJ PD/MD: Jeff Rafter</p> <p>14 ALL-4-ONE 14 KENNY LOGGINS</p> <p>KWAV/Monterey, CA PD/MD: Bernie Moody</p> <p>16 KATHY TROCCOLI</p> <p>WLTS/New Orleans, LA PD: Steve Suter MD: Jim Hanzo</p> <p>5 LISA LOEB</p> <p>WMXV/New York, NY PD: Bob Dunphy MD: Mary Franco</p> <p>No Adds</p>	<p>WWDE/Norfolk, VA PD: Don London MD: Steve Shaw</p> <p>10 CELINE DION 10 ALL-4-ONE 7 JOHN MELLENCAMP 7 ELTON JOHN</p> <p>KMGL/Oklahoma City, OK PD: Steve O'Brien MD: Brenda Bennett</p> <p>8 ALL-4-ONE 8 STEVIE NICKS</p> <p>WBEB/Philadelphia, PA PD/MD: Mark Hamlin</p> <p>7 ALL-4-ONE 7 ATLANTIC STARR</p> <p>KKCW/Portland, OR PD/MD: Bill Minckler</p> <p>10 ALL-4-ONE 8 KENNY LOGGINS 7 REPERCUSSIONS/CURTIS</p> <p>KRNO/Reno, NV PD/MD: Laurie Adamson</p> <p>14 KENNY LOGGINS 7 JIM BRICKMAN</p> <p>WSLQ/Roanoke, VA PD: Don Morrison MD: Dick Daniels</p> <p>No Adds</p> <p>KGBY/Sacramento, CA PD: Robert John MD: Vince Garcia</p> <p>17 JOHN MELLENCAMP</p>	<p>KSFI/Salt Lake City, UT PD: Scott MacNeil MD: Lyle Morris</p> <p>10 BEACH BOYS</p> <p>KQXT/San Antonio, TX PD: Mike Scott MD: Bill Norris</p> <p>7 BEACH BOYS</p> <p>KMGQ/Santa Barbara, CA PD: Joni Caryl MD: Nancy Newcomer</p> <p>7 KENNY LOGGINS 7 GENERAL PUBLIC</p> <p>KLSY/Seattle, WA PD: Bobby Irwin MD: Bob Brooks</p> <p>6 HEART 6 TEVIN CAMPBELL</p> <p>KISC/Spokane, WA PD/MD: Rob Harder</p> <p>9 LITTLE TEXAS</p> <p>WHYN-FM/Springfield, MA PD/MD: Bill Hess</p> <p>14 PRINCE 14 KENNY LOGGINS</p> <p>KJOY/Stockton, CA PD: Scott Thomas MD: Candy Stephens</p> <p>No Adds</p>	<p>WYYY/Syracuse, NY PD: Alan Furst MD: Steve Marcus</p> <p>7 ALL-4-ONE 7 JOHN MELLENCAMP</p> <p>WLQR/Toledo, OH PD: Steve Kendall MD: Geri Cooper</p> <p>5 FERRELL & DOWNING 5 OCTOBER PROJECT 5 SEAL 5 JIM BRICKMAN</p> <p>WWWFM-FM/Toledo, OH PD/MD: Ron Finn</p> <p>8 STEVIE NICKS 8 SEAL 8 AL JARREAU 8 OCTOBER PROJECT</p> <p>83 Total Reporters 83 Current Reporters 64 Current Playlists</p> <p>Reported Frozen Playlist (13): WLEV/Allentown, PA KKMJ/Austin, TX KOSI/Denver, CO KUDL/Kansas City, MO WALK/Long Island, NY WPEZ/Macon, GA WRVR/Memphis, TN KESZ/Phoenix, AZ WVTV/Pittsburgh, PA WMXB/Richmond, VA WUSA/Tampa, FL WLZW/Utica, NY WARM-FM/York, PA</p> <p>Did Not Report, Playlist Frozen (6): WMMJ/Birmingham, AL KCIX/Boise, ID WMXC/Charlotte, NC WLTF/Cleveland, OH WMMX/Dayton, OH WMXL/Lexington, KY</p>	<p>KKLD/Tucson, AZ PD: Bobby Rich MD: Lisa McDaniel</p> <p>8 HUEY LEWIS 8 WET WET WET</p> <p>WRMF/W. Palm Beach, FL PD: Russ Morley MD: Simone Collins</p> <p>16 JOHN MELLENCAMP 5 KENNY LOGGINS</p> <p>WMGS/Wilkes Barre, PA PD: Mike Edwards MD: Stan Phillips</p> <p>No Adds</p>
--	---	--	--	---	--	---	--

REPORTING STATIONS

Station	Market	AQH Persons	Cume Persons	Audience Impact	R&R Weight
WTFM	Johnson City	67	949	14	3.6
WMXC	Charlotte	73	1248	17	3.5
WLTS	New Orleans	74	1346	18	3.5
WMAG	Greensboro	68	1053	15	3.5
KRLV	Las Vegas	65	927	14	3.4
WHYN-FM	Springfield	71	1224	17	3.4
WLQR	Toledo	66	984	15	3.4
WMXB	Richmond	75	1484	20	3.4
KMGL	Oklahoma City	63	975	15	3.2
WAJI	Fort Wayne	62	936	15	3.2
WSLQ	Roanoke	52	610	12	3.0
KJSN	Modesto	47	485	10	2.9
WAHR	Huntsville	50	652	13	2.8
WJLK-FM	Monmouth-Ocean	63	1349	21	2.7
WOBM-FM	Monmouth-Ocean	57	1119	20	2.6
WTCB	Columbia	45	606	13	2.5
WKYE	Johnstown	45	650	14	2.4
KWAV	Monterey	45	692	15	2.3
WROE	Appleton	40	503	13	2.3
KISC	Spokane	45	718	16	2.3
WFMK	Lansing	45	721	16	2.2
WKTK	Gainesville	47	836	18	2.2
WMXL	Lexington	43	835	19	2.0
KRNO	Reno	35	460	13	1.9
KCIX	Boise	37	563	15	1.9
WJDX	Jackson	37	651	18	1.8
WQLR	Kalamazoo	32	436	14	1.7
WPEZ	Macon	28	348	12	1.6
KKLI	Colorado Springs	31	495	16	1.6
WLMX	Chattanooga	29	467	16	1.4
WMGN	Madison	29	483	17	1.4
WVAF	Charleston	28	514	18	1.3
KJOY	Stockton	23	299	13	1.3
KYMG	Anchorage	22	282	13	1.2
WMT-FM	Cedar Rapids	21	302	14	1.1
KMGQ	Santa Barbara	14	225	16	1.0

AQH and Cume Persons expressed in hundreds (00's).

R&R WEIGHTING FORMULA: Each station earns its own weight in points, based on the size of its audience and how effectively it reaches that audience. The base elements of the formula include: AQH, Cume, and the station's turnover. We process these raw numbers through simple reduction and limiting formulas to bring the large numbers down to a manageable size and keep any single station from having a weight increase greater than the average of ten stations preceding it.

AUDIENCE IMPACT: A station's turnover figure is used to determine the approximate number of weekly plays a song needs on a station to be exposed to the average quarter-hour persons a minimum of one time.

BARBRA, AMERICA, BAHAMEN, LOWEN & NAVARRO.
THIS WEEK'S AC HITS ON THE NEW

CHARTBREAKERS

WEEKLY HIT CDS™

MORE HITS! FEWER STIFFS!
More BP-researched picks hit the top 100.
We mark them on the CD with a bullet.

FREE FOUR-WEEK TRIAL.
(800)426-9082

One free trial per customer. This limited offer could end at any time.
BP CHARTBREAKERS products are offered only to licensed broadcast stations. Regular monthly cost: \$25 plus state sales tax if applicable.

AMERICA'S RADIO BROADCAST PROGRAMMING COMPANY

HOOKS!
Pre-produced hooks for every hit, ready for research or promo use.

WE STAY ON TOP OF THE MUSIC. YOU STAY ON TOP OF YOUR MARKET.

©1994 Broadcast Programming

Not Just Charts...

INTELLIGENCE

Here's How to "Read Between the Lines"

2 CHARTS IN 1

QUANTITATIVE

The most heard song may not always be the song with the most plays. Pure airplay is one important evaluator... it shows the number of stations and their commitment to it.

ADULT CONTEMPORARY

2 W	LW	TW	ARTIST/TITLE (LABEL)	Quantitative Airplay (PURE AIRPLAY - UNWEIGHTED)			Qualitative Airplay (AUDIENCE WEIGHTING APPLIED)		
				TOTAL STATIONS	PLAY RANK	TOTAL PLAYS	+/- OVER LAST WEEK	TOTAL POINTS	+/- OVER LAST WEEK
-	1	1	MADONNA/I'll... (Maverick/Sire/WB)	77	2	1797			
-	2	2	JOSHUA KADISON/Beautiful In My Eyes (SBK/ERG)	80	1	1829			
5	3	3	JON SECADA/If You Go (SBK/ERG)	79	4	1457			
-	3	4	TONI BRAXTON/You Mean... (LaFace/Arista)*	76	3	1565			
11	4	5	ELTON JOHN/Can You Feel The... (Hollywood)	80	5	1444			
4	6	6	RICHARD MARX/Now And Forever (Capitol)	54	10	1166			
6	7	7	MICHAEL BOLTON/Completely (Columbia)	66	9	1310			
13	8	8	PHIL COLLINS/Everyday (Atlantic/AG)	47	14	860			
14	9	9	KENNY G & A. NEVILLE/Even If My Heart... (Arista)	72	8	1335			
12	10	10	CHAPMAN & CARRACK/In The Time... (Reprise)	69	6	1385			
16	11	11	KATHY TROCCOLI/Tell Me Where... (Reunion/RCA)	70	11	1063			
9	12	12	CELINE DION/The Power Of Love (550 Music/Epic)	32	22	599			
8	13	13	BRUCE SPRINGSTEEN/Streets Of... (Columbia)	51	13	962			
7	14	14	BONNIE RAITT/Love Sneakin' Up On You (Capitol)	61	7	1368	-114	5903	-1361
18	15	15	TONI BRAXTON/Breathe Again (LaFace/Arista)	31	23	593	+29	5812	+331
15	16	16	ACE OF BASE/The Sign (Arista)	38	16	789	-55	5793	-281
17	17	17	BIG MOUNTAIN/Baby, I Love Your Way (RCA)	45	18	777	+39	5724	+171
10	18	18	MARIAH CAREY/Without You (Columbia)	43	17	780	-147	5658	-871
19	19	19	HUEY LEWIS/ (She's) Some Kind Of... (Elektra)	56	12	1000	+68	5153	+171
20	20	20	MARIAH CAREY/Anytime You Need... (Columbia)	68	15	857	+303	4708	+1411
-	23	21	HEART/The Woman In Me (Capitol)*	52	19	725	-12	4128	+21
-	22	22	CELINE DION/Misled (550 Music/Epic)	44	20	653	+48	3630	+221
-	29	23	ALL-4-ONE/I Swear (Blitz/AG)	45	25	562	+196	3285	+1361
-	25	24	WET WET WET/Love Is All Around (London/PLG)	44	24	569	+125	3212	+731
-	21	25	KARLA BONOFF/Standing Right Next To Me (MCA)	48	21	650	-191	2992	-771

QUALITATIVE

The *qualitative* level of evaluation brings each station's audience reach into the airplay picture. You can quickly determine the audience size of stations playing songs by comparing the *qualitative* chart position and Total Points to the *quantitative* Play Rank and number of stations.

A good example is the Toni Braxton song, #15 on the chart but 23 in Play Rank, with only 31 stations.

Quick conclusion: Must have many large market stations playing it in significant rotation.

(Examination of the actual song stats confirms that most of the top 30 markets are on it with stations playing it 20-35 times a week.)

- *Points* reflect the size of markets and audience of the stations (Qualitative)
- *Plays* reflect the number of plays each station gave a song (Quantitative)

ADD FACTOR INSIGHT INTO WHO'S ADDING A SONG

More than just the quantity of stations

The *Add Factor* gives you a quick analysis of the audience size of stations adding a song. In a situation with the same or similar number of stations adding a song, the one with the higher AF has the stations with larger audiences adding it.

MOST ADDED®

ALL-4-ONE	"Swear"	16 (AF: 9)
MARIAH CAREY	"Anytime"	14 (AF: 8)
STEVIE NICKS	"Maybe"	12 (AF: 4)
WET WET WET	"Around"	10 (AF: 5)
KENNY LOGGINS	"Pooh"	9 (AF: 5)
LOWEN & NAVARRO	"Just"	9 (AF: 4)
JIM BRICKMAN	"Rocket"	6 (AF: 4)
GILL & KNIGHT	"Ain't"	6 (AF: 3)
ATLANTIC STARR	"Remember"	6 (AF: 2)
MITCH MALLOY	"How"	5 (AF: 3)

Mariah Carey has only 2 more stations than Stevie Nicks but double the AF. Mariah is reaching a significantly larger audience with its mix of stations, as is Wet Wet Wet with two less stations.



For more information
call R&R at 310 • 553 • 4330

ADULT CONTEMPORARY PLAYLISTS

WMXV
Mix 105

MARKET #1
WMXV/New York
(212) 752-3322
Dunphy/Franco

PLAYS	ARTIST/TITLE	
2W	LW	TW
28	28	JOSHUA KADISON/Beautiful In My Eyes
28	28	ACE OF BASE/The Sign
28	28	TONI BRAXTON/Breathe Again
24	28	MADONNA/II Remember
24	28	MARIAH CAREY/Hero
24	24	CELINE DION/Misled
24	24	PRINCE/The Most Beautiful
24	24	MARIAH CAREY/Anytime You Need...
24	24	BABYFACE/And Our Feelings
24	24	MELISSA ETHERIDGE/Come To My Window
24	24	JON SECADA/If You Go
-	24	B.C.52'S/Meet The Finestones
-	20	ELTON JOHN/Can You Feel...
28	18	BRUCE SPRINGSTEEN/Streets Of...
28	18	MEAT LOAF/I'd Do Anything For
28	18	RICHARD MARX/Now And Forever
18	18	10,000 MANIACS/Because The Night
18	18	CELINE DION/The Power Of Love
18	18	BIG MOUNTAIN/Baby, I Love...
18	18	MARIAH CAREY/Without You
18	18	BILLY JOEL/Ain't Nothin' Like
18	18	ACE OF BASE/All That She Wants
18	18	MEAT LOAF/Rock And Roll Dreams
18	18	BILLY JOEL/The River Of Dreams

K-BIG
104

MARKET #2
KBIG/Los Angeles
(213) 874-7700
Ervin/Verdery

PLAYS	ARTIST/TITLE	
2W	LW	TW
30	30	ACE OF BASE/The Sign
30	30	MADONNA/II Remember
22	22	PHIL COLLINS/Everyday
30	30	BIG MOUNTAIN/Baby, I Love...
30	30	TONI BRAXTON/You Mean The World
-	22	ELTON JOHN/Can You Feel...
30	30	TONI BRAXTON/Breathe Again
-	30	MARIAH CAREY/Without You
-	30	PRINCE/The Most Beautiful
-	22	BRUCE SPRINGSTEEN/Streets Of...
-	22	JOSHUA KADISON/Beautiful In My Eyes
22	22	JON SECADA/If You Go
-	22	HUEY LEWIS/Some Kind Of...
30	30	CELINE DION/The Power Of Love
30	30	10,000 MANIACS/Because The Night
-	22	ALL-4-ONE/I Swear

KOST
103.5FM

MARKET #2
KOST/Los Angeles
(213) 385-0101
Kaye/Payton

PLAYS	ARTIST/TITLE	
2W	LW	TW
25	25	MADONNA/II Remember
25	25	TONI BRAXTON/You Mean The World
5	5	KATHY TROCCOLI/Tell Me Where...
25	25	JON SECADA/If You Go
25	25	BIG MOUNTAIN/Baby, I Love...
25	25	RICHARD MARX/Now And Forever
-	25	ELTON JOHN/Can You Feel...
25	25	JIMMY CLIFF/Can See Clearly
25	25	PHIL COLLINS/Everyday
25	25	MICHAEL BOLTON/Completely
25	25	CELINE DION/The Power Of Love
25	25	MARIAH CAREY/Without You
10	10	BRUCE SPRINGSTEEN/Streets Of...
10	10	TONI BRAXTON/Breathe Again
10	10	MICHAEL BOLTON/Said I Loved You...
-	5	JOSHUA KADISON/Beautiful In My Eyes
-	5	KENNY G & A. NEVILLE/Even If My Heart...
-	5	MARIAH CAREY/Anytime You Need...

WTMX
MIX 101.9 FM

MARKET #3
WTMX/Chicago
(708) 677-5900
James/West

PLAYS	ARTIST/TITLE	
2W	LW	TW
37	37	ACE OF BASE/The Sign
37	37	PHIL COLLINS/Everyday
21	37	MADONNA/II Remember
37	37	RICHARD MARX/Now And Forever
21	37	MEAT LOAF/Rock And Roll Dreams
21	37	JON SECADA/If You Go
21	21	WET WET WET/Love Is All Around
21	21	ALL-4-ONE/I Swear
21	21	BIG MOUNTAIN/Baby, I Love...
37	37	TONI BRAXTON/You Mean The World
37	21	COUNTING CROWS/Mr. Jones
21	21	CELINE DION/Misled
21	21	ENIGMA/Return To Innocence
21	21	MELISSA ETHERIDGE/Come To My Window
21	21	HEART/The Woman In Me
21	21	ELTON JOHN/Can You Feel...
37	37	HUEY LEWIS/Some Kind Of...
7	21	JOHN MELLENCAMP/Wild Night
11	11	10,000 MANIACS/Because The Night
11	11	BRYAN ADAMS/Please Forgive Me
11	11	RICK ASTLEY/The Ones You Love
11	11	MICHAEL BOLTON/Completely
11	11	TONI BRAXTON/Breathe Again
11	11	MARIAH CAREY/Without You
11	11	DEF LEPPARD/Two Steps Behind
11	11	CELINE DION/The Power Of Love
11	11	HEART/Will You Be There
11	11	JOSHUA KADISON/Jessie
11	11	BONNIE RAITT/Love Sneakin' Up
7	7	ACE OF BASE/Don't Turn Around

310L

MARKET #5
WBEB/Philadelphia
(215) 667-8400
Hamlin

PLAYS	ARTIST/TITLE	
2W	LW	TW
24	24	JOSHUA KADISON/Beautiful In My Eyes
24	24	MADONNA/II Remember
1	24	JON SECADA/If You Go
24	24	KENNY G & A. NEVILLE/Even If My Heart...
24	24	TONI BRAXTON/You Mean The World
24	24	ELTON JOHN/Can You Feel...
24	24	KATHY TROCCOLI/Tell Me Where...
17	17	TONI BRAXTON/Breathe Again
17	17	CHAPMAN & CARRACK/In The Time It Takes
17	17	PHIL COLLINS/Everyday
17	17	BONNIE RAITT/Love Sneakin' Up
17	17	MICHAEL BOLTON/Completely
-	17	WET WET WET/Love Is All Around
-	17	MARIAH CAREY/Anytime You Need...
17	17	BILLY JOEL/Lullabye
7	7	ACE OF BASE/The Sign
7	7	HEART/The Woman In Me
17	7	CELINE DION/The Power Of Love
-	7	ALL-4-ONE/I Swear
-	7	ATLANTIC STARR/II Remember You

KVIL
103.7fm

MARKET #7
KVIL/Dallas
(214) 691-1037
Curtis/O'Neal

PLAYS	ARTIST/TITLE	
2W	LW	TW
15	23	KATHY TROCCOLI/Tell Me Where
22	22	JOSHUA KADISON/Beautiful In My Eyes
22	22	MICHAEL BOLTON/Completely
21	21	TONI BRAXTON/Breathe Again
21	21	BRUCE SPRINGSTEEN/Streets Of...
22	21	PHIL COLLINS/Everyday
21	21	RICHARD MARX/Now And Forever
22	21	MARIAH CAREY/Without You
22	21	CELINE DION/The Power Of Love
15	15	WET WET WET/Love Is All Around
7	17	ATLANTIC STARR/II Remember You
15	16	TONI BRAXTON/You Mean The World
16	16	KENNY G & A. NEVILLE/Even If My Heart...
-	8	MADONNA/II Remember
16	15	HUEY LEWIS/Some Kind Of...
15	15	JON SECADA/If You Go
-	6	ELTON JOHN/Can You Feel...
-	6	BIG MOUNTAIN/Baby, I Love...
-	7	MARIAH CAREY/Anytime You Need...
-	7	MITCH MALLOY/How 'Bout Us
7	5	CHAPMAN & CARRACK/In The Time It Takes

WSSH
99.5 FM

MARKET #9
WSSH/Boston
(617) 254-9267
Morgan

PLAYS	ARTIST/TITLE	
2W	LW	TW
22	27	JOSHUA KADISON/Beautiful In My Eyes
21	26	BRUCE SPRINGSTEEN/Streets Of...
12	24	ELTON JOHN/Can You Feel...
5	21	MADONNA/II Remember
24	22	LINDA RONSTADT/Oh No, Not My Baby
23	24	MICHAEL BOLTON/Completely
20	21	MARIAH CAREY/Without You
19	19	BILLY JOEL/Lullabye
18	18	TONI BRAXTON/Breathe Again
18	18	RICHARD MARX/Now And Forever
18	18	TONI BRAXTON/You Mean The World
18	18	CELINE DION/The Power Of Love
5	15	MARIAH CAREY/Anytime You Need...
18	16	PHIL COLLINS/Everyday
-	7	KATHY TROCCOLI/Tell Me Where...
15	14	BONNIE RAITT/Love Sneakin' Up
12	14	JON SECADA/If You Go
8	11	ULIO IGLESIAS/Crazy
13	13	KARLA BONOFF/Standing Right Next
10	11	WET WET WET/Love Is All Around
7	13	BARBRA STREISAND/Ordinary Miracles
5	7	CHAPMAN & CARRACK/In The Time It Takes
8	9	JIM BRICKMAN/Rocket To The Moon
8	13	KENNY G & A. NEVILLE/Even If My Heart...
-	6	ALL-4-ONE/I Swear

025 KLSY

MARKET #13
KLSY/Seattle
(206) 454-1540
Irwin/Brooks

PLAYS	ARTIST/TITLE	
2W	LW	TW
25	25	LORI RUSO/Only Through A Storm
25	25	KATHY TROCCOLI/Tell Me Where...
25	25	ELTON JOHN/Can You Feel...
6	6	TONI BRAXTON/You Mean The World
6	6	MARIAH CAREY/Anytime You Need...
18	18	KENNY G & A. NEVILLE/Even If My Heart...
25	25	JOSHUA KADISON/Beautiful In My Eyes
25	25	MADONNA/II Remember
18	18	CELINE DION/The Power Of Love
18	18	MARIAH CAREY/Hero
18	18	RICHARD MARX/Now And Forever
18	18	TONI BRAXTON/You Mean The World
18	18	CELINE DION/The Power Of Love
18	18	BRYAN ADAMS/Please Forgive Me
18	18	PHIL COLLINS/Everyday
18	18	LITTLE TEXAS/What Might Have Been
18	18	HILL & FRANKS/In Your Eyes
13	13	MICHAEL BOLTON/Completely
13	13	CHAPMAN & CARRACK/In The Time It Takes
13	13	WET WET WET/Love Is All Around
13	13	ALL-4-ONE/I Swear
-	6	ATLANTIC STARR/II Remember You
9	9	MICHAEL BOLTON/Said I Loved You...
9	9	MARIAH CAREY/Without You
9	9	PHIL COLLINS/Everyday
9	9	RICK ASTLEY/The Ones You Love
9	9	AARON NEVILLE/I Owe You One
13	6	LITTLE TEXAS/My Love
6	6	KARLA BONOFF/Standing Right Next
6	6	BILLY JOEL/Lullabye
6	6	MICHAEL ENGLISH/Love Moves In...

WLTE
Lite FM 103

MARKET #17
WLTE/Minneapolis
(612) 339-1029
Nolan

PLAYS	ARTIST/TITLE	
2W	LW	TW
25	30	WET WET WET/Love Is All Around
25	25	CELINE DION/The Power Of Love
25	25	TONI BRAXTON/Breathe Again
25	25	ELTON JOHN/Can You Feel...
25	25	KATHY TROCCOLI/Tell Me Where...
14	14	RICHARD MARX/Now And Forever
14	14	PHIL COLLINS/Everyday
14	14	MARIAH CAREY/Without You
14	14	STING/Fields Of Gold
14	14	MICHAEL BOLTON/Said I Loved You...
5	10	LITTLE TEXAS/What Might Have Been
8	8	MICHAEL BOLTON/Completely
8	8	CHAPMAN & CARRACK/In The Time It Takes
5	8	KENNY G & A. NEVILLE/Even If My Heart...
5	8	TONI BRAXTON/You Mean The World
-	5	MADONNA/II Remember
-	5	MARIAH CAREY/Anytime You Need...
8	5	JOSHUA KADISON/Beautiful In My Eyes

WLIF
Lite 102

MARKET #19
WLIF/Baltimore
(410) 823-1570
Balaban/Thoner

PLAYS	ARTIST/TITLE	
2W	LW	TW
17	17	JOSHUA KADISON/Beautiful In My Eyes
17	17	CHAPMAN & CARRACK/In The Time It Takes
17	17	TONI BRAXTON/You Mean The World
17	17	HEART/The Woman In Me
17	17	KENNY G & A. NEVILLE/Even If My Heart...
17	17	KATHY TROCCOLI/Tell Me Where...
17	17	ATLANTIC STARR/II Remember You
17	17	ELTON JOHN/Can You Feel...
-	17	PHIL COLLINS/Can't Turn Back The
-	17	WET WET WET/Love Is All Around
-	12	GLORIA ESTEFAN/We Were Lovers
-	12	LITTLE TEXAS/What Might Have Been
-	12	MICHAEL BOLTON/Said I Loved You...
-	12	PHIL COLLINS/Everyday
-	12	RICHARD MARX/Now And Forever
-	12	BEE GEES/For Whom The Bell
-	12	MARIAH CAREY/Without You
-	12	LINDA RONSTADT/Oh No, Not My Baby
-	12	EXPOSE/In Walked Love
-	12	BILLY JOEL/Lullabye
-	12	TONI BRAXTON/Breathe Again
6	12	BRUCE SPRINGSTEEN/Streets Of...
6	12	HILL & FRANKS/In Your Eyes
17	12	MICHAEL BOLTON/Completely
17	12	BARBRA STREISAND/Ordinary Miracles
6	7	JIM BRICKMAN/Rocket To The Moon
-	7	MCDONALD & GILL/Matters Of The Heart
-	7	JANET JACKSON/Any Time, Any Place
-	7	LITTLE TEXAS/My Love

WRMN
98

MARKET #25
WRMN/Cincinnati
(513) 241-9898
Grayson

PLAYS	ARTIST/TITLE	
2W	LW	TW
21	21	MICHAEL BOLTON/Completely
20	21	JOSHUA KADISON/Beautiful In My Eyes
14	20	ELTON JOHN/Can You Feel...
20	20	BONNIE RAITT/Love Sneakin' Up
21	20	CHAPMAN & CARRACK/In The Time It Takes
21	20	HUEY LEWIS/Some Kind Of...
21	19	KENNY G & A. NEVILLE/Even If My Heart...
14	15	RICHARD MARX/Now And Forever
14	14	MARIAH CAREY/Without You
14	14	KENNY LOGGINS/Return To Pooh...
-	12	KATHY TROCCOLI/Tell Me Where...

WINK
94.7 FM

MARKET #25
WINK/Cincinnati
(513) 471-9465
Matthews/Maxwell

PLAYS	ARTIST/TITLE	
2W	LW	TW
28	28	PHIL COLLINS/Everyday
28	28	RICHARD MARX/Now And Forever
28	28	MARIAH CAREY/Hero
28	28	JOSHUA KADISON/Beautiful In My Eyes
28	28	TONI BRAXTON/Breathe Again
28	28	MICHAEL BOLTON/Completely
7	14	MADONNA/II Remember
7	14	KARLA BONOFF/Standing Right Next
7	14	ELTON JOHN/Can You Feel...
28	14	MARIAH CAREY/Without You
7	7	HILL & FRANKS/In Your Eyes
7	7	JOSHUA KADISON/Beautiful In My Eyes
7	7	CHAPMAN & CARRACK/In The Time It Takes
7	7	JON SECADA/If You Go
7	7	TONI BRAXTON/You Mean The World
7	7	KATHY TROCCOLI/Tell Me Where...
7	7	ALL-4-ONE/I Swear
7	7	CELINE DION/Misled
7	7	KENNY G & A. NEVILLE/Even If My Heart...
-	7	KENNY LOGGINS/Return To Pooh...
-	7	GILL & KNIGHT/Ain't Nothin' Like
-	7	MARIAH CAREY/Anytime You Need...

K103fm

MARKET #26
KKCW/Portland
(503) 222-5103
Mnackler

PLAYS	ARTIST/TITLE	
2W	LW	TW
15	13	BONNIE RAITT/Love Sneakin' Up
16	14	MADONNA/II Remember
14	14	BIG MOUNTAIN/Baby, I Love...
15	13	MICHAEL BOLTON/Completely
13	13	HUEY LEWIS/Some Kind Of...
12	13	KENNY G & A. NEVILLE/Even If My Heart...
7	10	MARIAH CAREY/Anytime You Need...
16	13	WET WET WET/Love Is All Around
15	13	CHAPMAN & CARRACK/In The Time It Takes
40	30	CELINE DION/The Power Of Love
10	12	ELTON JOHN/Can You Feel...
16	12	HILL & FRANKS/In Your Eyes
16	11	JON SECADA/If You Go
9	11	BASIA/Yearning
11	10	JOSHUA KADISON/Beautiful In My Eyes
12	9	TONI BRAXTON/You Mean The World
9	7	JIM BRICKMAN/Rocket To The Moon
-	10	ALL-4-ONE/I Swear
10	12	KATHY TROCCOLI/Tell Me Where...
10	7	BOBBY CALDWELL/Never Take A Chance
-	8	KENNY LOGGINS/Return To Pooh...
-	7	REPERCUSSIONS/CURTIS/Let's Do It Again

V92

MARKET #29
KGBY/Sacramento
(916) 929-5325
John/Garcia

PLAYS	ARTIST/TITLE	
2W	LW	TW
29	32	WET WET WET/Love Is All Around
20	32	BRYAN ADAMS/Please Forgive Me
20	32	MARIAH CAREY/Hero
20	42	PHIL COLLINS/Everyday
20	32	10,000 MANIACS/Because The Night
20	42	BONNIE RAITT/Love Sneakin' Up
20	32	BILLY JOEL/The River Of Dreams
20	41	JOSHUA KADISON/Beautiful In My Eyes
20	41	RICHARD MARX/Now And Forever
8	19	CHAPMAN & CARRACK/In The Time It Takes
9	19	MICHAEL BOLTON/Completely
9	21	BIG MOUNTAIN/Baby, I Love...
20	25	JON SECADA/If You Go
9	21	MADONNA/II Remember
10	21	ACE OF BASE/The Sign
-	12	ALL-4-ONE/I Swear
9	19	TONI BRAXTON/You Mean The World
9	20	

ALL-4-ONE

"I Swear"
Blitz/AG
LP Title: All-4-One
8 ADDS (Add Factor: 5)

CHART STATS			
3W	2W	LW	TW
29	23	21	
TOTAL POINTS			
1919 3285 4088			
TOTAL PLAYS			
366 562 717			

STATION PLAY BY MARKET SIZE						
PLAYS	1-50	51-100	101-164	165-233	Stations	Plays +/- LW
50+						
40-49						
30-39						
20-29	5	2	2	1	10	237 +45
10-19	11	7	9	3	29	385 +128
5-9	5	5	4		14	95 -18
Total Stations	21	14	15	4	54	+8
Total Plays	288	178	186	85		717 +155

MARIAH CAREY

"Anytime You Need..."
Columbia
LP Title: Music Box
4 ADDS (Add Factor: 6)

CHART STATS			
3W	2W	LW	TW
23	20	17	
TOTAL POINTS			
3296 4708 5600			
TOTAL PLAYS			
554 857 983			

STATION PLAY BY MARKET SIZE						
PLAYS	1-50	51-100	101-164	165-233	Stations	Plays +/- LW
50+						
40-49						
30-39		1			1	35 +35
20-29	3	5	2	1	10	227 +5
10-19	16	10	12	1	39	573 +82
5-9	8	7	5	1	21	148 +4
Total Stations	27	23	19	3	72	+3
Total Plays	355	332	247	49		983 +126

HUEY LEWIS

"Some Kind Of..."
Elektra
LP Title: Four Chords...
1 ADD (Add Factor: 1)

CHART STATS			
3W	2W	LW	TW
19	19	20	
TOTAL POINTS			
4980 5153 5020			
TOTAL PLAYS			
932 1000 1021			

STATION PLAY BY MARKET SIZE						
PLAYS	1-50	51-100	101-164	165-233	Stations	Plays +/- LW
50+						
40-49						
30-39	1		1		2	61 -6
20-29	7	8	5	2	21	488 +48
10-19	9	11	9	1	30	451 -14
5-9	1	1			3	21 -7
Total Stations	18	20	15	4	57	-
Total Plays	328	364	259	70		1021 +21

STEVIE NICKS

"Maybe Love Will..."
Modern/AG
LP Title: Street Angel
4 ADD (Add Factor: 1)

CHART STATS			
3W	2W	LW	TW
TOTAL POINTS			
303 486			
TOTAL PLAYS			
98 167			

STATION PLAY BY MARKET SIZE						
PLAYS	1-50	51-100	101-164	165-233	Stations	Plays +/- LW
50+						
40-49						
30-39						
20-29				1	1	28 +28
10-19	2	1	3		6	76 +23
5-9		5	3	1	9	63 +18
Total Stations	2	6	6	2	16	+4
Total Plays	24	52	55	36		167 +69

AMERICA

"Young Moon"
American Gramophone
LP Title: Hourglass
2 ADDS (Add Factor: 1)

CHART STATS			
3W	2W	LW	TW
TOTAL POINTS			
479 659 682			
TOTAL PLAYS			
109 146 157			

STATION PLAY BY MARKET SIZE						
PLAYS	1-50	51-100	101-164	165-233	Stations	Plays +/- LW
50+						
40-49						
30-39						
20-29						
10-19	1	3	3		7	84 -10
5-9	5	4	1	1	11	73 +21
Total Stations	6	7	4	1	18	+2
Total Plays	47	64	39	7		157 +11

CELINE DION

"Misled"
550 Music/Epic
LP Title: The Colour...
1 ADD (Add Factor: 1)

CHART STATS			
3W	2W	LW	TW
22	22	23	
TOTAL POINTS			
3404 3630 3748			
TOTAL PLAYS			
605 653 655			

STATION PLAY BY MARKET SIZE						
PLAYS	1-50	51-100	101-164	165-233	Stations	Plays +/- LW
50+						
40-49						
30-39	1	1			2	65 +34
20-29	3	4			7	153 -45
10-19	10	7	9	2	28	392 +14
5-9	2	1	3	1	7	45 -1
Total Stations	16	13	12	3	44	-
Total Plays	244	225	150	36		655 +2

LITTLE TEXAS

"My Love"
Warner Bros.
LP Title: Big Time
2 ADDS (Add Factor: 1)

CHART STATS			
3W	2W	LW	TW
TOTAL POINTS			
858 1181 1202			
TOTAL PLAYS			
206 256 293			

STATION PLAY BY MARKET SIZE						
PLAYS	1-50	51-100	101-164	165-233	Stations	Plays +/- LW
50+						
40-49						
30-39						
20-29	1	2	2		4	88 -
10-19	1	3	3	1	8	117 +31
5-9	7	2	2	1	12	88 +6
Total Stations	9	7	7	2	25	+2
Total Plays	80	105	84	24		293 +37

PRINCE

"The Most Beautiful"
N.P.G./Bellmark
LP Title:
1 ADD (Add Factor: 1)

CHART STATS			
3W	2W	LW	TW
TOTAL POINTS			
1468 2218 2363			
TOTAL PLAYS			
155 157 187			

STATION PLAY BY MARKET SIZE						
PLAYS	1-50	51-100	101-164	165-233	Stations	Plays +/- LW
50+						
40-49						
30-39	1				1	30 -
20-29	1	2			4	95 +50
10-19	1	1	1		3	36 -23
5-9		1	3		4	26 +3
Total Stations	3	4	4	1	12	-
Total Plays	66	69	31	21		187 +30

ATLANTIC STARR

"I'll Remember You"
Arista
LP Title: Time
3 ADDS (Add Factor: 2)

CHART STATS			
3W	2W	LW	TW
TOTAL POINTS			
1482 1943 2258			
TOTAL PLAYS			
323 411 460			

STATION PLAY BY MARKET SIZE						
PLAYS	1-50	51-100	101-164	165-233	Stations	Plays +/- LW
50+						
40-49						
30-39						
20-29		2	1		2	41 +21
10-19	8	11	8	2	19	252 +40
5-9	7	11	7	1	26	167 -12
Total Stations	15	14	16	3	48	+3
Total Plays	154	126	143	37		480 +49

KENNY G & A. NEVILLE

"Even If My Heart..."
Arista
LP Title: Breathless
1 ADD (Add Factor: 4)

CHART STATS			
3W	2W	LW	TW
14	9	10	
TOTAL POINTS			
6079 6275 6488			
TOTAL PLAYS			
1249 1335 1375			

STATION PLAY BY MARKET SIZE						
PLAYS	1-50	51-100	101-164	165-233	Stations	Plays +/- LW
50+						
40-49	1				1	42 -
30-39	1	3	1		6	202 -
20-29	6	11	9		25	615 +55
10-19	10	9	8	2	29	437 -24
5-9	9	1	1	1	12	79 +9
Total Stations	27	24	19	4	74	+1
Total Plays	419	522	351	83		1375 +40

KENNY LOGGINS

"Return To Pooh..."
Sony Wonder
LP Title: Return To Pooh...
11 ADDS (Add Factor: 4)

CHART STATS			
3W	2W	LW	TW
TOTAL POINTS			
185 699 1068			
TOTAL PLAYS			
28 102 221			

STATION PLAY BY MARKET SIZE						
PLAYS	1-50	51-100	101-164	165-233	Stations	Plays +/- LW
50+						
40-49						
30-39						
20-29						
10-19	4	5	1	1	11	143 +93
5-9	7	2	1	2	12	78 +26
Total Stations	11	7	2	3	23	+11
Total Plays	101	74	19	27		221 +19

JON SECADA

"If You Go"
SBK/ERG
LP Title: Heart, Soul...
0 ADDS (Add Factor: 0)

CHART STATS			
3W	2W	LW	TW
5	3	4	
TOTAL POINTS			
8335 9460 9826			
TOTAL PLAYS			
1233 1451 1596			

STATION PLAY BY MARKET SIZE						
PLAYS	1-50	51-100	101-164	165-233	Stations	Plays +/- LW
50+						
40-49	1		1		2	84 +42
30-39	2	3	2	1	8	278 +110
20-29	11	11	7		29	686 +93
10-19	16	11	7	3	37	533 -67
5-9	1		1		2	15 -33
Total Stations	31	25	19	4	78	-
Total Plays	591	528	388	89		1596 +145

BASIA

"Yearning"
Epic
LP Title: The Sweetest...
0 ADDS (Add Factor: 0)

CHART STATS			
3W	2W	LW	TW
TOTAL POINTS			
320 375 377			
TOTAL PLAYS			
73 84 86			

STATION PLAY BY MARKET SIZE						
PLAYS	1-50	51-100	101-164	165-233	Stations	Plays +/- LW
50+						
40-49						
30-39						
20-29						
10-19	1	2	2		4	47 -
5-9	2	3	1		6	39 +2
Total Stations	3	5	2	1	11	-
Total Plays	22	47	10	7		86 +2

GILL & KNIGHT

"Ain't Nothin' Like"
MCA
LP Title: Rhythm, Country...
1 ADD (Add Factor: 1)

CHART STATS			
3W	2W	LW	TW
TOTAL POINTS			
691 849 879			
TOTAL PLAYS			
180 205 225			

STATION PLAY BY MARKET SIZE						
PLAYS	1-50	51-100	101-164	165-233	Stations	Plays +/- LW
50+						
40-49						
30-39						
20-29						
10-19	2	1			3	70 +42
5-9	6	4	7	1	17	113 +24
Total Stations	6	8	8	2	24	+1
Total Plays	43	102	51	29		225 +20

LOWEN & NAVARRO

"Just To See You"
Mercury
LP Title: Broken Moon
3 ADDS (Add Factor: 1)

CHART STATS			
3W	2W	LW	TW
TOTAL POINTS			
180 526 601			
TOTAL PLAYS			
40 118 141			

STATION PLAY BY MARKET SIZE						
PLAYS	1-50	51-100	101-164	165-233	Stations	Plays +/- LW
50+						
40-49						
30-39						
20-29						
10-19	2	1	1		4	46 +10
5-9	6	5	3	1	15	95 +13
Total Stations	8	6	4	1	19	+3
Total Plays	60	45	31	5		141 +23

BARBRA STREISAND

"Ordinary Miracles"
Columbia
LP Title: The Concert
0 ADDS (Add Factor: 0)

CHART STATS			
3W	2W	LW	TW
TOTAL POINTS			
312 560 574			
TOTAL PLAYS			
43 74 79			

STATION PLAY BY MARKET SIZE						
PLAYS	1-50	51-100	101-164	165-233	Stations	Plays +/- LW
50+						
40-49						
30-39						
20-29						
10-19	2	1	1		4	46 +10
5-9	3	2			5	33 -5
Total Stations	5	3	1		9	-
Total Plays	45	24	10			79 +5

TONI BRAXTON

"You Mean The World"
LaFace/Arista
LP Title: Toni Braxton
0 ADDS (Add Factor: 0)

CHART STATS			
3W	2W	LW	TW
3	4	5	
TOTAL POINTS			
9021 9100 9381			
TOTAL PLAYS			
1482 1565 1611			

STATION PLAY BY MARKET SIZE						
PLAYS	1-50	51-100	101-164	165-233	Stations	Plays +/- LW
50+						
40-49	1		1		2	84 -
30-39	5	7	4		15	483 +27
20-29	9	9	8		26	621 +54
10-19	11	5	6	3	25	363 -5
5-9	5	3			8	60 -30
Total Stations	31	24	19	3	77	-
Total Plays	594	547	418	52		1611 +46

JANET JACKSON

"Any Time, Any Place"
Virgin
LP Title: Janet
2 ADDS (Add Factor: 1)

CHART STATS			
3W	2W	LW	TW
TOTAL POINTS			
121 268 378			
TOTAL PLAYS			
38 71 94			

||
||
||



NATIONAL AIRPLAY®

2 W	LW	TW	ARTIST/TITLE (LABEL)	Quantitative Airplay (PURE AIRPLAY - UNWEIGHTED)			Qualitative Airplay (AUDIENCE WEIGHTING APPLIED)			
				TOTAL STATIONS	PLAY RANK	TOTAL PLAYS	+/- OVER LAST WEEK	TOTAL POINTS	+/- OVER LAST WEEK	GROWTH RANK
1	1	1	1 RICHARD MARX/Now And Forever (Capitol)	33	1	1176	+3	9432	-41	—
5	2	2	2 MADONNA/I'll Remember (Maverick/Sire/WB)	35	2	1111	-5	8489	-131	—
2	3	3	3 PHIL COLLINS/Everyday (Atlantic/AG)	32	5	1034	+5	8278	-111	—
3	4	4	4 BONNIE RAITT/Love Sneakin' Up On You (Capitol)	34	3	1084	+9	7827	+371	10
4	5	5	5 ACE OF BASE/The Sign (Arista)	30	6	981	-8	7346	-40	—
9	9	6	6 JOSHUA KADISON/Beautiful In My Eyes (SBK/ERG)	33	9	908	+58	7097	+631	3
6	7	7	7 JON SECADA/If You Go (SBK/ERG)	37	4	1040	+29	7062	+111	21
8	6	8	8 HUEY LEWIS/(She's) Some Kind Of... (Elektra)*	34	7	956	+8	6981	+11	36
11	8	9	9 ELTON JOHN/Can You Feel The... (Hollywood)*	37	8	929	+27	6724	-11	—
7	10	10	10 BRUCE SPRINGSTEEN/Streets Of... (Columbia)	27	10	744	-63	6068	+161	18
14	11	11	11 TONI BRAXTON/You Mean The World... (LaFace/Arista)	26	11	734	+40	5436	+251	13
12	12	12	12 BIG MOUNTAIN/Baby, I Love... (RCA)	26	12	675	-22	4970	+191	16
17	13	13	13 ALL-4-ONE/I Swear (Blitz/AG)	23	13	631	+29	4571	+121	20
18	14	14	14 MARIAH CAREY/Anytime You Need... (Columbia)	26	14	563	+21	4515	+141	19
10	15	15	15 TONI BRAXTON/Breathe Again (LaFace/Arista)	17	20	394	-22	4277	-11	—
13	16	16	16 CELINE DION/The Power Of Love (550 Music/Epic)	18	16	459	-48	3746	-481	—
28	18	17	17 JOHN MELLENCAMP/Wild Night (Mercury)	25	15	463	+33	3413	+281	12
16	17	18	18 10,000 MANIACS/Because The Night (Elektra)	12	22	336	-5	3170	-171	—
19	19	19	19 CELINE DION/Misled (550 Music/Epic)	22	17	437	-23	3003	-1	—
21	20	20	20 WET WET WET/Love Is All Around (London/PLG)	21	19	419	+43	2899	+191	17
—	29	21	21 STEVIE NICKS/Maybe Love Will... (Modern/AG)	14	25	291	+138	2325	+1201	1
22	21	22	22 MELISSA ETHERIDGE/Come To My... (Island/PLG)	10	28	261	-18	2322	-31	—
27	22	23	23 COUNTING CROWS/Mr. Jones (DGC)	9	30	242	-2	2254	-21	—
15	23	24	24 MARIAH CAREY/Without You (Columbia)	15	21	363	-30	2229	-21	—
30	25	25	25 KATHY TROCCOLI/Tell Me Where... (Reunion/RCA)	17	24	306	+1	1422	-11	—
26	30	26	26 MICHAEL BOLTON/Said I Loved You... (Columbia)	8	32	230	-11	1272	+231	14
DEBUT	27	27	27 MICHAEL BOLTON/Ain't Got Nothin'... (Columbia)	10	34	202	+84	1233	+481	5
25	26	28	28 PRINCE/The Most Beautiful Girl... (N.P.G./Bellmark)	11	31	233	-9	1232	-1	—
29	27	29	29 KENNY G & A. NEVILLE/Even If My Heart... (Arista)*	14	35	201	+4	1219	+1	38
—	28	30	30 GIN BLOSSOMS/Found Out About You (A&M)*	6	36	189	+3	1206	+31	28

*Keeps bullet owing to continued growth.
This chart reflects airplay from May 30 - June 6.
38 total reporters. Bullets given only to songs showing growth in total points or plays.

BREAKERS

Refer to song information on Page xx.

No Songs Qualified For Breaker Status This Week

NEW & ACTIVE

ENIGMA "Return To Innocence" (Charisma/Virgin)

Total Stations: 6, Total Adds: 0 (AF: 0), Total Points: 887, WMTX 26 (28), KYIS 13 (14), WKTI 20 (20), WIOG 15 (15), KYSR 17 (15).

JANET JACKSON "Any Time, Any Place" (Virgin)

Total Stations: 6, Total Adds: 2 (AF: 1), Total Points: 333, (GR: 25), WEZF 15, WYSR 15, WMJQ 14 (14), KEZR 18 (18).

MEAT LOAF "Objects In The Rear" (MCA)

Total Stations: 9, Total Adds: 0 (AF: 0), Total Points: 719, (GR: 30), WEZF 12 (10), WCSO 7 (7), WPLJ 12 (12), WMTX 5 (5), WMC 10 (5), KYIS 13 (13), WKDD 22 (23), WIOG 23 (23).

ATLANTIC STARR "I'll Remember You" (Arista)

Total Stations: 6, Total Adds: 0 (AF: 0), Total Points: 287, WEZF 30 (30), WMJQ 14 (14), KOSO 6 (6), KEZR 14 (14).

Songs ranked by total points.

Station call letters followed by number of plays this week (last week's plays - if any - in parentheses).

Breakers: Song has achieved airplay at 50% of our reporters for the first time. **AF:** Add Factor, total weights of stations adding. Points compressed to 1-50 scale for easier referencing. **Growth Rank:** Ranks all songs by airplay and audience growth. **Points:** Each station's total plays of a song times the station's individual weight. **Total Points =** All stations/points on song added together. **Play Rank:** Ranks all charted songs by number of plays.

MOST ADDED

MOST INCREASED PLAY

STEVIE NICKS	"Maybe"	5 (AF: 9)
MICHAEL BOLTON	"Ain't"	5 (AF: 6)
JOHN MELLENCAMP	"Wild"	2 (AF: 2)
JANET JACKSON	"Any"	2 (AF: 1)
JOSHUA KADISON	"Beautiful"	1 (AF: 2)
TONI BRAXTON	"Mean"	1 (AF: 1)
COLLECTIVE SOUL	"Shine"	1 (AF: 1)
ARETHA FRANKLIN	"Willing"	1 (AF: 1)
PINK FLOYD	"Take"	1 (AF: 1)
WET WET WET	"Around"	1 (AF: 1)

STEVIE NICKS	"Maybe"	+138
MICHAEL BOLTON	"Ain't"	+84
JOSHUA KADISON	"Beautiful"	+58
WET WET WET	"Around"	+43
TONI BRAXTON	"Mean"	+40
JOHN MELLENCAMP	"Wild"	+33
JANET JACKSON	"Any"	+30
ALL-4-ONE	"Swear"	+29
JON SECADA	"If"	+29
ELTON JOHN	"Can"	+27



MARCELLA DETROIT

"I Believe"

Going For A/C airplay 6/13

From The Album "JEWEL"

HOT AC/ADULT CHR ADDS

June 3, 1994 **R&R** • 53

Stations listed alphabetically by market

<p>WKDD/Akron, OH PD/MD: Chuck Collins</p> <p>No Adds</p>	<p>KVUU/Colorado Springs, CO PD/MD: Bobby Christian</p> <p>No Adds</p>	<p>WKEE-FM/Huntington, WV PD: Dan Persigehl MD: Jim Gregory</p> <p>14 JOHN MELLENCAMP 14 TONI BRAXTON</p>	<p>WPLJ/New York, NY PD: Scott Shannon MD: Mike Preston</p> <p>15 STEVIE NICKS</p>	<p>KIOI/San Francisco, CA MD: Angela Perelli</p> <p>No Adds</p>	<p>WMTX/Tampa, FL PD: Mason Dixon MD: Rico Blanco</p> <p>5 JOHN MELLENCAMP</p>
<p>WMJQ/Buffalo, NY PD: Rob Lucas MD: Roger Christian</p> <p>28 STEVIE NICKS 14 KENNY LOGGINS</p>	<p>WQLH/Green Bay, WI PD: Michael T MD: Kenny D</p> <p>No Adds</p>	<p>KYSR/Los Angeles, CA PD/MD: Greg Dunkin</p> <p>No Adds</p>	<p>KYIS/Oklahoma City, OK PD: Jon Zellner MD: Mike Alexander</p> <p>7 PINK FLOYD 7 COLLECTIVE SOUL 7 ARETHA FRANKLIN</p>	<p>KEZR/San Jose, CA PD/MD: Jan Jeffries</p> <p>No Adds</p>	<p>WRQX/Washington, D.C PD: Lorrin Palagi MD: Linda Silver</p> <p>10 MICHAEL BOLTON</p>
<p>WEZF/Burlington, VT PD/MD: Dave Simmons</p> <p>20 OCTOBER PROJECT 15 JANET JACKSON</p>	<p>WKZL/Greensboro, NC PD/MD: Jeff McHugh</p> <p>15 MICHAEL BOLTON 15 STEVIE NICKS</p>	<p>WMC-FM/Memphis, TN PD: Steve Conley MD: Henry Nelson</p> <p>10 MICHAEL BOLTON 5 WET WET WET</p>	<p>WCSSO/Portland, ME PD/MD: T.J. Holland</p> <p>No Adds</p>	<p>38 Total Reporters 38 Current Reporters 22 Current Playlists</p> <p>Reported Frozen Playlist (10): WBMX/Boston, MA WLRW/Champaign, IL KDMX/Dallas, TX WKQI/Detroit, MI KTHT/Fresno, CA WDLX/Greenville, NC WBLI/Long Island, NY WYXR/Philadelphia, PA KXYQ/Portland, OR KYKY/St. Louis, MO</p> <p>Did Not Report, Playlist Frozen (6): WSSX/Charleston, SC WQAL/Cleveland, OH KWMX/Denver, CO KSTZ/Des Moines, IA KISN-FM/Salt Lake City, UT KIOI/San Francisco, CA</p>	
<p>WBT-FM/Charlotte, NC PD: Tom Jackson MD: Jack McFadden</p> <p>30 STEVIE NICKS 29 MICHAEL BOLTON</p>	<p>WYSR/Hartford, CT PD/MD: Steve Wiersman</p> <p>15 JANET JACKSON</p>	<p>WTKI/Milwaukee, WI PD/MD: Danny Clayton</p> <p>No Adds</p>	<p>WIOG/Saginaw, MI PD/MD: Jerry Noble</p> <p>15 MICHAEL BOLTON 15 RICHARD MARX</p>		
<p>WPNT/Chicago, IL PD: Michael Spears MD: Lynne Murray</p> <p>40 JOSHUA KADISON</p>	<p>KHMX/Houston, TX PD: Pat Paxton MD: Rich Anhorn</p> <p>No Adds</p>	<p>KOSO/Modesto, CA PD: Max Miller MD: Donna Miller</p> <p>20 STEVIE NICKS</p>			

COMPACT
golddisc[®]
DIGITAL AUDIO

**The World Standard[®]
in Music Libraries**

For Information Call (800) TM Century[®]

HOT AC/ADULT CHR PLAYLISTS

95.5 WPLJ MARKET #1
WPLJ/New York (212) 613-8900 Shamron/Preston

PLAYS	ARTIST/TITLE
41	40 37 ACE OF BASE/The Sign
37	39 36 RICHARD MARX/Now And Forever
21	26 36 JOSHUA KADISON/Beautiful In My Eyes
21	26 36 BRUCE SPRINGSTEEN/Streets Of...
24	21 33 LITTLE TEXAS/What Might Have Been
15	33 BILLY JOEL/All About Soul
27	30 29 MELISSA ETHERIDGE/Come To My Window
28	29 29 HUEY LEWIS/Some Kind Of...
29	25 28 MADONNA/II Remember
29	28 28 COUNTING CROWS/Mr. Jones
23	23 28 TONI BRAXTON/Breathe Again
23	24 24 MEAT LOAF/Rock And Roll Dreams
23	24 24 MR. BIG/Wild World
27	24 24 CELINE DION/The Power Of Love
37	26 24 STEWART & WOOD/Having A Party
26	24 24 ALL-4-ONE/I Swear
15	22 22 BONNIE RAITT/Love Sneakin' Up
22	22 22 10,000 MANIACS/Because The Night
21	22 22 JOHN MELLENCAMP/Wild Night
30	27 21 PHIL COLLINS/Everyday
25	20 21 JON SECADA/II You Go
15	20 21 MARIAH CAREY/Anytime You Need...
16	15 21 BIG MOUNTAIN/Baby, I Love...
14	12 14 DEF LEPPARD/Two Steps Behind
12	12 13 SPIN DOCTORS/Two Princes
12	12 12 BRYAN ADAMS/Please Forgive Me
12	12 12 JIMMY CLIFF/I Can See Clearly
14	20 12 ELTON JOHN/Can You Feel The...
19	12 12 MEAT LOAF/Objects In The Rear

STAR 98.7 MARKET #2
KYSR/Los Angeles (818) 955-7000 Dunkin

PLAYS	ARTIST/TITLE
32	31 35 ACE OF BASE/The Sign
34	30 35 BIG MOUNTAIN/Baby, I Love...
34	29 35 BONNIE RAITT/Love Sneakin' Up
17	29 34 MADONNA/II Remember
17	29 34 HUEY LEWIS/Some Kind Of...
32	15 17 RICHARD MARX/Now And Forever
34	15 17 PHIL COLLINS/Everyday
17	15 17 TONI BRAXTON/Breathe Again
16	15 17 BRUCE SPRINGSTEEN/Streets Of...
17	15 17 PRINCE/The Most Beautiful
17	15 17 ENIGMA/Return To Innocence
17	14 17 CELINE DION/Misled
16	15 17 TONI BRAXTON/You Mean The World
15	17 17 COUNTING CROWS/Mr. Jones
15	17 17 ELTON JOHN/Can You Feel The...

fm 100.3 MARKET #3
WPNT/Chicago (312) 440-3100 Spears/Murray

PLAYS	ARTIST/TITLE
53	53 53 PHIL COLLINS/Everyday
53	53 53 RICHARD MARX/Now And Forever
53	53 53 MARIAH CAREY/Here
45	45 45 10,000 MANIACS/Because The Night
45	45 45 TONI BRAXTON/Breathe Again
45	45 45 HUEY LEWIS/Some Kind Of...
45	45 45 HEART/Wii You Be There
45	45 45 WET WET WET/Love Is All Around
40	40 45 ELTON JOHN/Can You Feel The...
40	40 40 JON SECADA/II You Go
40	40 40 JOSHUA KADISON/Beautiful In My Eyes
40	40 40 MARIAH CAREY/Dreamlover
40	40 40 MICHAEL BOLTON/Said I Loved You...
40	40 40 BRYAN ADAMS/Please Forgive Me
40	40 40 ROD STEWART/Have I Told You
53	53 35 JOSHUA KADISON/Jessie
40	40 35 GENESIS/Never A Time

MIX 107.3 FM MARKET #8
Washington's Best Music Mix WRQX/Washington (202) 686-3100 Palagu/Silver

PLAYS	ARTIST/TITLE
36	37 40 PHIL COLLINS/Everyday
40	40 40 RICHARD MARX/Now And Forever
36	40 40 BRUCE SPRINGSTEEN/Streets Of...
36	40 40 LITTLE TEXAS/What Might Have Been
39	40 40 ACE OF BASE/The Sign
40	40 40 BONNIE RAITT/Love Sneakin' Up
36	40 39 10,000 MANIACS/Because The Night
32	33 33 TEARS FOR FEARS/Break It Down Again
32	32 32 JUDE COLE/Worlds Apart
31	32 32 DEF LEPPARD/Two Steps Behind
19	26 32 TONI BRAXTON/You Mean The World
11	25 31 MADONNA/II Remember
29	28 28 ACE OF BASE/All That She Wants
25	28 28 CELINE DION/Misled
25	28 28 STEVIE NICKS/Maybe Love Will...
28	25 25 JON SECADA/II You Go
33	30 23 TONI BRAXTON/Breathe Again
10	20 22 MARIAH CAREY/Anytime You Need...
10	22 22 SEAL/Prayer For The Dying
22	21 22 WET WET WET/Love Is All Around
10	20 20 JOHN MELLENCAMP/Wild Night
20	21 19 JOSHUA KADISON/Beautiful In My Eyes
31	16 17 BILLY JOEL/All About Soul
16	17 18 MICHAEL BOLTON/Ain't Got Nothin'...
40	27 8 BRYAN ADAMS/Please Forgive Me
35	27 7 CELINE DION/The Power Of Love

MIX 96.5 MARKET #10
KHMV/Houston (713) 790-0965 Padon/Anhorn

PLAYS	ARTIST/TITLE
47	47 47 MR. BIG/Wild World
33	47 47 JOSHUA KADISON/Beautiful In My Eyes
33	47 47 RICHARD MARX/Now And Forever
33	47 47 MARIAH CAREY/Without You
47	47 47 MADONNA/II Remember
47	47 47 HUEY LEWIS/Some Kind Of...
47	47 47 PHIL COLLINS/Everyday
33	47 47 BRUCE SPRINGSTEEN/Streets Of...
33	47 47 BONNIE RAITT/Love Sneakin' Up
47	47 47 CELINE DION/The Power Of Love
47	47 47 10,000 MANIACS/Because The Night
33	47 47 HEART/The Woman In Me
33	47 47 JOSHUA KADISON/Jessie
33	47 47 ELTON JOHN/Can You Feel The...
33	47 47 MELISSA ETHERIDGE/Come To My Window
30	47 47 BEE GEES/For Whom The Bell
30	47 47 MICHAEL BOLTON/Ain't Got Nothin'...
30	47 47 STEVIE NICKS/Maybe Love Will...
13	30 30 WET WET WET/Love Is All Around
13	30 30 JON SECADA/II You Go
13	30 30 MARIAH CAREY/Anytime You Need...
13	30 30 JOHN MELLENCAMP/Wild Night
13	13 13 ACE OF BASE/The Sign
13	13 13 ALL-4-ONE/I Swear
13	13 13 COUNTING CROWS/Mr. Jones
13	13 13 RICHARD MARX/The Way She Loves

MIX 96 MARKET #22
WMTX/Tampa (813) 961-9600 Dixon/Blanco

PLAYS	ARTIST/TITLE
44	44 44 ALL-4-ONE/I Swear
45	45 43 RICHARD MARX/Now And Forever
42	42 43 JOSHUA KADISON/Beautiful In My Eyes
45	43 42 BONNIE RAITT/Love Sneakin' Up
28	35 30 JON SECADA/II You Go
39	37 37 PHIL COLLINS/Everyday
28	33 35 HUEY LEWIS/Some Kind Of...
35	34 34 MADONNA/II Remember
19	33 33 ELTON JOHN/Can You Feel The...
28	29 29 CELINE DION/Misled
19	24 27 MELISSA ETHERIDGE/Come To My Window
28	27 27 MARIAH CAREY/Without You
19	28 28 ENIGMA/Return To Innocence
5	17 28 B.C. 52/Meet The Finestones
38	35 23 MICHAEL BOLTON/Completely
38	26 23 BRUCE SPRINGSTEEN/Streets Of...
26	22 22 BILLY JOEL/Lullabye
16	21 21 MARIAH CAREY/Anytime You Need...
18	23 18 GENERAL PUBLIC/II Take You There
24	17 20 TOM PETTY & HB/Mary Jane's Last
7	12 18 WET WET WET/Love Is All Around
25	16 15 BIG MOUNTAIN/Baby, I Love...
11	12 12 HEART/The Woman In Me
16	12 12 KATHY TROCCOLI/Tell Me Where...
5	8 8 TRAFFIC/Here Comes A Man
5	8 8 TOM PETTY & HB/American Girl
5	5 5 SMASHING PUMPKINS/Disarm
5	5 5 MEAT LOAF/Objects In The Rear
5	5 5 JOHN MELLENCAMP/Wild Night

94 WKTI MARKET #26
WKTI/Milwaukee (414) 332-9611 Clayton

PLAYS	ARTIST/TITLE
40	40 40 ACE OF BASE/The Sign
40	40 40 LITTLE TEXAS/What Might Have Been
40	40 40 BIG MOUNTAIN/Baby, I Love...
30	40 40 GIN BLOSSOMS/Found Out About You
20	30 30 JOSHUA KADISON/Beautiful In My Eyes
30	30 30 JOHN MELLENCAMP/Wild Night
40	30 30 BONNIE RAITT/Love Sneakin' Up
30	30 30 JON SECADA/II You Go
30	30 30 GENERAL PUBLIC/II Take You There
30	30 30 MELISSA ETHERIDGE/Come To My Window
30	30 30 PRINCE/The Most Beautiful
30	30 30 HUEY LEWIS/Some Kind Of...
40	40 30 MADONNA/II Remember
20	20 20 ELTON JOHN/Can You Feel The...
20	20 20 WET WET WET/Love Is All Around
20	20 20 TONI BRAXTON/You Mean The World
20	20 20 ENIGMA/Return To Innocence
20	20 20 MARIAH CAREY/Anytime You Need...

MIX 106.5 KEZR MARKET #31
KEZR/San Jose (408) 287-5775 Jeffries

PLAYS	ARTIST/TITLE
38	38 38 MARIAH CAREY/Without You
38	38 38 PHIL COLLINS/Everyday
38	38 38 RICHARD MARX/Now And Forever
38	38 38 MICHAEL BOLTON/Completely
38	38 38 BONNIE RAITT/Love Sneakin' Up
38	38 38 MADONNA/II Remember
29	29 29 BIG MOUNTAIN/Baby, I Love...
29	29 29 TONI BRAXTON/Breathe Again
29	29 29 KENNY G & A. NEVILLE/Even If My Heart...
29	29 29 TONI BRAXTON/You Mean The World
29	29 29 BRUCE SPRINGSTEEN/Streets Of...
29	29 29 JON SECADA/II You Go
29	29 29 HUEY LEWIS/Some Kind Of...
29	29 29 ELTON JOHN/Can You Feel The...
18	18 18 JOSHUA KADISON/Beautiful In My Eyes
18	18 18 KATHY TROCCOLI/Tell Me Where...
18	18 18 WET WET WET/Love Is All Around
18	18 18 MARIAH CAREY/Anytime You Need...
14	18 14 JANET JACKSON/Any Time, Any Place
14	14 14 JOHN MELLENCAMP/Wild Night
14	14 14 ATLANTIC STARR/II Remember You
18	14 14 CELINE DION/Misled

Sunny 102.9 FM MARKET #38
WBT-FM/Charlotte (704) 374-3500 Jackson/McFadden

PLAYS	ARTIST/TITLE
45	45 46 BILLY JOEL/All About Soul
47	47 47 LITTLE TEXAS/What Might Have Been
47	47 47 ACE OF BASE/The Sign
47	47 47 PHIL COLLINS/Everyday
48	47 47 BONNIE RAITT/Love Sneakin' Up
32	47 47 TONI BRAXTON/You Mean The World
32	46 46 RICHARD MARX/Now And Forever
47	47 47 JIMMY CLIFF/I Can See Clearly
33	47 47 CELINE DION/The Power Of Love
32	47 47 RICK ASTLEY/The Ones You Love
32	47 47 JON SECADA/II You Go
32	47 47 10,000 MANIACS/Because The Night
45	45 45 BRYAN ADAMS/Please Forgive Me
16	31 31 JOSHUA KADISON/Beautiful In My Eyes
26	31 31 MARIAH CAREY/Anytime You Need...
31	31 31 BRUCE SPRINGSTEEN/Streets Of...
29	31 31 STEVIE NICKS/Maybe Love Will...
29	31 31 MICHAEL BOLTON/Ain't Got Nothin'...
27	31 29 GILL & KNIGHT/Ain't Nothin' Like
30	30 27 MADONNA/II Remember
28	28 28 ELTON JOHN/Can You Feel The...
28	28 28 CELINE DION/Misled

Q102.5 MARKET #40
WMLQ/Buffalo (716) 876-0930 Lucas/Christian

PLAYS	ARTIST/TITLE
42	42 42 ALL-4-ONE/I Swear
42	42 42 JON SECADA/II You Go
42	42 42 JOSHUA KADISON/Beautiful In My Eyes
42	42 42 MADONNA/II Remember
28	28 28 ELTON JOHN/Can You Feel The...
28	28 28 CHAPMAN & CARRACK/In The Time It Takes
28	28 28 LITTLE TEXAS/My Love
28	28 28 KENNY G & A. NEVILLE/Even If My Heart...
28	28 28 TONI BRAXTON/You Mean The World
28	28 28 CELINE DION/Misled
14	28 28 MARIAH CAREY/Anytime You Need...
28	28 28 KATHY TROCCOLI/Tell Me Where...
28	28 28 HUEY LEWIS/Some Kind Of...
14	28 28 WET WET WET/Love Is All Around
28	28 28 KARLA BONOFF/Standing Right Next
14	28 28 MICHAEL BOLTON/Completely
42	28 28 MELISSA ETHERIDGE/Come To My Window
28	28 28 STEVIE NICKS/Maybe Love Will...
14	14 14 BIG MOUNTAIN/Baby, I Love...
14	14 14 KENNY LOGGINS/Return To Pooh...
14	14 14 RICHARD MARX/Now And Forever
14	14 14 LITTLE TEXAS/What Might Have Been
14	14 14 JANET JACKSON/Any Time, Any Place
14	14 14 PHIL COLLINS/Can't Turn Back The
14	14 14 ATLANTIC STARR/II Remember You
14	14 14 STING/Fields Of Gold
14	14 14 CELINE DION/The Power Of Love
14	14 14 HEART/The Woman In Me
14	14 14 TONI BRAXTON/Breathe Again
14	14 14 PHIL COLLINS/Everyday

STAR 104.1 FM MARKET #42
WYSR/Hartford (203) 666-1411 Wiersman

PLAYS	ARTIST/TITLE
25	24 25 KENNY G & A. NEVILLE/Even If My Heart...
15	24 25 HUEY LEWIS/Some Kind Of...
25	24 25 TONI BRAXTON/You Mean The World
24	24 24 RICHARD MARX/Now And Forever
24	24 24 MADONNA/II Remember
23	24 24 ACE OF BASE/The Sign
15	24 24 JON SECADA/II You Go
17	17 17 BONNIE RAITT/Love Sneakin' Up
17	17 17 ELTON JOHN/Can You Feel The...
18	16 18 PHIL COLLINS/Everyday
25	24 18 MICHAEL BOLTON/Completely
24	18 18 BRUCE SPRINGSTEEN/Streets Of...
17	18 18 JOHN MELLENCAMP/Wild Night
15	15 15 KATHY TROCCOLI/Tell Me Where...
15	15 15 JOSHUA KADISON/Beautiful In My Eyes
15	15 15 MARIAH CAREY/Anytime You Need...
15	15 15 JANET JACKSON/Any Time, Any Place

107.5 EAGLE MARKET #43
WKZL/Greensboro (910) 274-8042 McHugh

PLAYS	ARTIST/TITLE
47	47 47 ACE OF BASE/The Sign
47	47 47 BRUCE SPRINGSTEEN/Streets Of...
47	47 47 LITTLE TEXAS/What Might Have Been
47	47 47 RICHARD MARX/Now And Forever
47	47 47 BONNIE RAITT/Love Sneakin' Up
47	47 47 PHIL COLLINS/Everyday
30	27 27 RICHARD MARX/Now And Forever
30	27 27 MADONNA/II Remember
30	27 27 TONI BRAXTON/Breathe Again
30	27 27 MARIAH CAREY/Without You
30	27 27 10,000 MANIACS/Because The Night
30	27 27 BRYAN ADAMS/Please Forgive Me
30	27 27 ELTON JOHN/Can You Feel The...
15	25 25 MELISSA ETHERIDGE/Come To My Window
15	25 25 MICHAEL BOLTON/Ain't Got Nothin'...
15	15 15 TONI BRAXTON/You Mean The World
15	15 15 CELINE DION/Misled
15	15 15 JOSHUA KADISON/Beautiful In My Eyes
15	15 15 STEVIE NICKS/Maybe Love Will...

FM 100 MARKET #44
WMC-FM/Memphis (901) 726-0555 Conley/Nelson

PLAYS	ARTIST/TITLE
48	48 48 BONNIE RAITT/Love Sneakin' Up
48	48 48 PHIL COLLINS/Everyday
48	48 48 MADONNA/II Remember
48	48 48 RICHARD MARX/Now And Forever
28	48 48 JON SECADA/II You Go
48	48 48 ACE OF BASE/The Sign
28	37 37 HUEY LEWIS/Some Kind Of...
28	37 37 COUNTING CROWS/Mr. Jones
48	37 37 JOSHUA KADISON/Beautiful In My Eyes
21	37 37 ELTON JOHN/Can You Feel The...
28	37 37 TONI BRAXTON/You Mean The World
28	37 37 BIG MOUNTAIN/Baby, I Love...
21	25 25 ALL-4-ONE/I Swear
21	25 25 CELINE DION/Misled
21	25 25 MELISSA ETHERIDGE/Come To My Window
10	25 25 JOHN MELLENCAMP/Wild Night
10	5 18 MEAT LOAF/Objects In The Rear
10	5 18 MICHAEL BOLTON/Ain't Got Nothin'...
5	5 5 WET WET WET/Love Is All Around
5	5 5 LOWEN & NAVARRO/Just To See You

98.9 Kloo MARKET #51
KYIS/Oklahoma City (405) 942-3399 Zellner/Alexander

PLAYS	ARTIST/TITLE
43	42 42 MADONNA/II Remember
43	42 42 PRINCE/The Most Beautiful
29	40 40 ALL-4-ONE/I Swear
39	39 38 RICHARD MARX/Now And Forever
39	39 38 BONNIE RAITT/Love Sneakin' Up
29	38 38 JON SECADA/II You Go
30	33 30 TONI BRAXTON/You Mean The World
30	30 30 CELINE DION/Misled
24	25 28 HUEY LEWIS/Some Kind Of...
40	39 28 ACE OF BASE/The Sign
26	29 29 GENERAL PUBLIC/II Take You There
26	29 29 JANET JACKSON/Where Are You Now
20	23 28 ELTON JOHN/Can You Feel The...
20	23 28 ACE OF BASE/Don't Turn Around
16	18 18 JOSHUA KADISON/Beautiful In My Eyes
39	30 18 MICHAEL BOLTON/Completely
13	13 18 MARIAH CAREY/Anytime You Need...
7	9 13 B.C. 52/Meet The Finestones
13	13 13 MEAT LOAF/Objects In The Rear
14	13 13 ENIGMA/Return To Innocence
41	25 13 BRUCE SPRINGSTEEN/Streets Of...
12	13 13 KATHY TROCCOLI/Tell Me Where...
7	9 10 JOHN MELLENCAMP/Wild Night
7	9 10 LISA LOEB/Stay (I Missed You)
7	9 10 SEAL/Prayer For The Dying
7	9 10 BOSTON/II Need Your Love
7	9 10 WET WET WET/Love Is All Around
7	9 10 PINK FLOYD/Take It Back
7	9 10 COLLECTIVE SOUL/Shine
7	9 10 ARETHA FRANKLIN/Willing To Forgive

96.1 FM WKDD MARKET #68
WKDD/Akron (216) 836-4700 Collins

PLAYS	ARTIST/TITLE
47	47 42 MADONNA/II Remember
47	47 42 BONNIE RAITT/Love Sneakin' Up
43	46 42 ALL-4-ONE/I Swear
43	46 40 TONI BRAXTON/You Mean The World
42	43 46 HUEY LEWIS/Some Kind Of...
31	43 36 COUNTING CROWS/Mr. Jones
28	40 36 JON SECADA/II You Go
30	31 27 KATHY TROCCOLI/Tell Me Where...
27	30 28 JOHN MELLENCAMP/Wild Night
30	25 28 MR. BIG/Ain't Seen Love Like
30	24 30 CELINE DION/Misled
22	30 23 ELTON JOHN/Can You Feel The...
23	28 23 JOSHUA KADISON/Beautiful In My Eyes
19	27 22 MARIAH CAREY/Anytime You Need...
22	22 22 MEAT LOAF/Objects In The Rear
15	15 12 WET WET WET/Love Is All Around

ALL-4-ONE

"I Swear"
Blitz/AG
LP Title: All-4-One
0 ADDS (Add Factor: 0)

3W	2W	LW	TW
26	17	13	13
TOTAL POINTS			
1820	3363	4442	4571
TOTAL PLAYS			
302	474	602	631

PLAYS	1-50	51-100	101-164	165-233	Stations	Plays	+/-	LW
50+	-	-	-	-	-	-	-	-
40-49	3	2	1	-	6	257	+40	-
30-39	4	-	-	1	5	152	-	-
20-29	5	-	2	1	8	183	-1	-
10-19	2	-	-	-	2	27	-10	-
5-9	1	1	-	-	2	12	-	-
Total Stations	15	3	3	2	23	-	-	-
Total Plays	400	87	90	54	-	631	+29	-

MARIAH CAREY

"Anytime You Need..."
Columbia
LP Title: Music Box
0 ADDS (Add Factor: 0)

3W	2W	LW	TW
25	18	14	14
TOTAL POINTS			
1829	3209	4374	4515
TOTAL PLAYS			
172	418	542	563

PLAYS	1-50	51-100	101-164	165-233	Stations	Plays	+/-	LW
50+	-	-	-	-	-	-	-	-
40-49	-	-	-	-	-	-	-	-
30-39	2	-	1	-	3	91	+31	-
20-29	10	1	3	1	15	341	-17	-
10-19	6	1	-	-	8	131	+7	-
5-9	-	-	-	-	-	-	-	-
Total Stations	18	2	4	2	26	-	-	-
Total Plays	377	38	104	44	-	563	+21	-

ELTON JOHN

"Can You Feel The..."
Hollywood
LP Title: The Lion King ST
0 ADDS (Add Factor: 0)

3W	2W	LW	TW
14	11	8	9
TOTAL POINTS			
4545	5099	6736	6724
TOTAL PLAYS			
546	698	902	929

PLAYS	1-50	51-100	101-164	165-233	Stations	Plays	+/-	LW
50+	-	-	-	-	-	-	-	-
40-49	1	-	2	-	3	130	+90	-
30-39	5	-	-	1	6	201	-35	-
20-29	12	2	3	2	19	473	-7	-
10-19	5	1	1	-	7	114	-21	-
5-9	1	1	-	-	2	11	-	-
Total Stations	24	4	6	3	37	-	-	-
Total Plays	601	70	179	79	-	929	+27	-

JOHN MELLENCAMP

"Wild Night"
Mercury
LP Title: Dance Naked
2 ADDS (Add Factor: 2)

3W	2W	LW	TW
-	28	18	17
TOTAL POINTS			
1165	1358	3132	3413
TOTAL PLAYS			
158	273	430	463

PLAYS	1-50	51-100	101-164	165-233	Stations	Plays	+/-	LW
50+	-	-	-	-	-	-	-	-
40-49	-	-	-	-	-	-	-	-
30-39	2	-	1	-	3	95	-30	-
20-29	5	1	2	-	8	189	+69	-
10-19	5	2	2	2	11	160	-2	-
5-9	2	1	-	-	3	19	-4	-
Total Stations	14	4	5	2	25	-	-	-
Total Plays	268	56	105	34	-	463	+33	-

ATLANTIC STARR

"I'll Remember You"
Arista
LP Title: Time
0 ADDS (Add Factor: 0)

3W	2W	LW	TW
42	106	287	287
TOTAL POINTS			
32	41	76	76
TOTAL PLAYS			
32	41	76	76

PLAYS	1-50	51-100	101-164	165-233	Stations	Plays	+/-	LW
50+	-	-	-	-	-	-	-	-
40-49	-	-	-	-	-	-	-	-
30-39	-	-	-	-	-	-	-	-
20-29	-	-	-	-	-	-	-	-
10-19	2	-	-	-	2	28	-	-
5-9	1	1	1	-	3	18	-	-
Total Stations	3	1	1	1	6	-	-	-
Total Plays	35	5	6	30	-	76	-	-

PHIL COLLINS

"Everyday"
Atlantic/AG
LP Title: Both Sides
0 ADDS (Add Factor: 0)

3W	2W	LW	TW
2	2	3	3
TOTAL POINTS			
9253	8516	8397	8278
TOTAL PLAYS			
1120	1064	1029	1034

PLAYS	1-50	51-100	101-164	165-233	Stations	Plays	+/-	LW
50+	-	-	-	-	-	-	-	-
40-49	7	-	2	1	10	444	+38	-
30-39	8	1	2	-	11	376	-39	-
20-29	2	-	-	-	2	42	-6	-
10-19	3	2	2	1	8	119	+12	-
5-9	-	-	-	-	-	-	-	-
Total Stations	21	3	6	2	32	-	-	-
Total Plays	737	67	174	56	-	1034	+5	-

JOSHUA KADISON

"Beautiful In My Eyes"
SBK/ERG
LP Title: Painted Desert
1 ADD (Add Factor: 2)

3W	2W	LW	TW
9	9	9	6
TOTAL POINTS			
5385	6175	6457	7097
TOTAL PLAYS			
747	814	850	908

PLAYS	1-50	51-100	101-164	165-233	Stations	Plays	+/-	LW
50+	-	-	-	-	-	-	-	-
40-49	5	-	1	-	6	258	+88	-
30-39	6	2	2	1	11	382	-32	-
20-29	2	1	1	1	5	116	-2	-
10-19	7	2	1	-	10	166	+4	-
5-9	1	-	-	-	1	6	-	-
Total Stations	21	5	5	2	33	-	-	-
Total Plays	581	121	152	54	-	908	+58	-

STEVIE NICKS

"Maybe Love Will..."
Modern/AG
LP Title: Street Angel
5 ADDS (Add Factor: 9)

3W	2W	LW	TW
-	29	21	21
TOTAL POINTS			
1165	1358	3132	3413
TOTAL PLAYS			
158	273	430	463

PLAYS	1-50	51-100	101-164	165-233	Stations	Plays	+/-	LW
50+	-	-	-	-	-	-	-	-
40-49	-	-	-	-	-	-	-	-
30-39	2	-	-	-	3	90	+30	-
20-29	2	-	3	-	5	120	+120	-
10-19	4	-	1	-	5	78	-12	-
5-9	1	-	-	-	1	5	-	-
Total Stations	9	-	5	-	14	-	-	-
Total Plays	177	-	114	-	-	291	+138	-

BIG MOUNTAIN

"Baby, I Love..."
RCA
LP Title: Reality Bites ST
0 ADDS (Add Factor: 0)

3W	2W	LW	TW
11	12	12	12
TOTAL POINTS			
5271	5014	4770	4970
TOTAL PLAYS			
726	715	697	675

PLAYS	1-50	51-100	101-164	165-233	Stations	Plays	+/-	LW
50+	-	-	-	-	-	-	-	-
40-49	1	-	-	-	1	40	-85	-
30-39	5	1	1	-	7	252	+13	-
20-29	6	1	3	3	13	320	+100	-
10-19	2	2	-	-	4	56	-50	-
5-9	-	-	-	-	1	7	-	-
Total Stations	14	5	4	3	26	-	-	-
Total Plays	391	94	112	78	-	675	-22	-

ENIGMA

"Return To Innocence"
Charisma/Virgin
LP Title: The Cross Of Changes
0 ADDS (Add Factor: 0)

3W	2W	LW	TW
-	-	-	-
TOTAL POINTS			
895	814	868	887
TOTAL PLAYS			
128	114	123	122

PLAYS	1-50	51-100	101-164	165-233	Stations	Plays	+/-	LW
50+	-	-	-	-	-	-	-	-
40-49	-	-	-	-	-	-	-	-
30-39	-	-	-	-	-	-	-	-
20-29	2	-	-	-	2	46	-2	-
10-19	1	1	1	-	3	45	+1	-
5-9	-	-	-	-	-	-	-	-
Total Stations	3	2	1	-	6	-	-	-
Total Plays	63	44	15	-	-	122	-1	-

HUEY LEWIS

"Some Kind Of..."
Elektra
LP Title: Four Chords...
0 ADDS (Add Factor: 0)

3W	2W	LW	TW
8	8	6	8
TOTAL POINTS			
6461	6714	6963	6981
TOTAL PLAYS			
866	918	948	956

PLAYS	1-50	51-100	101-164	165-233	Stations	Plays	+/-	LW
50+	-	-	-	-	-	-	-	-
40-49	2	1	1	-	4	173	+38	-
30-39	7	1	2	1	11	357	+63	-
20-29	8	2	2	2	14	369	-73	-
10-19	3	-	-	-	4	52	-15	-
5-9	1	-	-	-	1	5	-5	-
Total Stations	21	4	6	3	34	-	-	-
Total Plays	581	114	173	88	-	956	+8	-

BONNIE RAITT

"Love Sneakin' Up"
Capitol
LP Title: Longing...
0 ADDS (Add Factor: 0)

3W	2W	LW	TW
3	3	4	4
TOTAL POINTS			
9006	8000	7452	7827
TOTAL PLAYS			
1235	1153	1075	1084

PLAYS	1-50	51-100	101-164	165-233	Stations	Plays	+/-	LW
50+	-	-	-	-	-	-	-	-
40-49	5	1	3	1	10	438	-6	-
30-39	7	2	2	-	11	378	+35	-
20-29	6	-	1	1	8	204	-	-
10-19	3	-	-	-	4	59	-20	-
5-9	-	-	-	-	1	7	-	-
Total Stations	21	4	6	3	34	-	-	-
Total Plays	660	123	218	85	-	1084	+9	-

MICHAEL BOLTON

"Ain't Got Nothin'..."
Columbia
LP Title: The One Thing
5 ADDS (Add Factor: 6)

3W	2W	LW	TW
-	-	-	27
TOTAL POINTS			
394	609	745	1233
TOTAL PLAYS			
42	72	118	202

PLAYS	1-50	51-100	101-164	165-233	Stations	Plays	+/-	LW
50+	-	-	-	-	-	-	-	-
40-49	1	-	-	-	1	60	-	-
30-39	1	-	-	-	2	60	-	-
20-29	2	-	-	-	3	78	+34	-
10-19	4	-	-	-	5	64	+50	-
5-9	-	-	-	-	-	-	-	-
Total Stations	7	-	-	-	10	-	-	-
Total Plays	128	-	-	-	202	+84	-	-

KENNY G & A. NEVILLE

"Even If My Heart..."
Arista
LP Title: Breathless
0 ADDS (Add Factor: 0)

3W	2W	LW	TW
-	29	27	29
TOTAL POINTS			
1011	1172	1212	1219
TOTAL PLAYS			
154	187	197	201

PLAYS	1-50	51-100	101-164	165-233	Stations	Plays	+/-	LW
50+	-	-	-	-	-	-	-	-
40-49	-	-	-	-	-	-	-	-
30-39	-	-	-	-	-	-	-	-
20-29	2	-	-	-	2	46	-2	-
10-19	1	1	1	-	3	45	+1	-
5-9	4	1	-	-	5	30	-	-
Total Stations	10	1	2	1	14	-	-	-
Total Plays	151	7	31	12	-	201	+4	-

MADONNA

"I'll Remember"
Maverick/Sire/WB
LP Title: With Honors ST
0 ADDS (Add Factor: 0)

3W	2W	LW	TW
6	5	2	2
TOTAL POINTS			
6882	7650	8628	8489
TOTAL PLAYS			
926	1011	1116	1111

PLAYS	1-50	51-100	101-164	165-233	Stations	Plays	+/-	LW
50+	-	-	-	-	-	-	-	-
40-49	4	2	3	-	9	393	-43	-
30-39	10	1	1	1	13	439	+56	-
20-29	7	-	-	-	9	229	-18	-
10-19	1	1	1	-	3	43	-	-
5-9	-	-	-	-	1	7	-	-
Total Stations	22	5	5	3	35	-	-	-
Total Plays	717	138	173	83	-	1111	-5	-

JON SECADA

"If You Go"
SBK/



LM	TW	ARTIST/TITLE (LABEL)
1	1	PAUL HARDCASTLE/Hardcastle (JVC)
2	2	BOB JAMES/Restless (WB)
4	3	BASIA/The Sweetest Illusion (Epic)
6	4	NORMAN BROWN/After The Storm (MoJAZZ)
3	5	GERALD ALBRIGHT/Smooth (Atlantic/AG)
5	6	BENOIT/FREEMAN PROJECT/Benoit/Freeman Project (GRP)
8	7	MARION MEADOWS/Forbidden Fruit (Novus/RCA)
7	8	BRIAN CULBERTSON/Long Night Out (Bluemoon)
9	9	TOMMY EMMANUEL/Journey (550 Music/Epic)
10	10	BOZ SCAGGS/Some Change (Virgin)
12	11	ROAD MUSIC /MARK PORTMANN/Driving Beverly Hills (Hands On)
13	12	MICHAEL PAULO/Save The Children (Noteworthy)
14	13	FAREED HAQUE/Sacred Addiction (Blue Note)
15	14	INCOGNITO/Positivity (Verve Forecast/PolyGram)
11	15	MARK JOHNSON/Mark Johnson (JVC)
29	16	BONEY JAMES/Backbone (WB)
17	17	BRYAN SAVAGE/Saxafaction (Elation)
19	18	JOHN TESH PROJECT/Sax By The Fire (GTS)
20	19	YANNI/Live At The Acropolis (Private Music)
30	20	PATTI AUSTIN/That Secret Place (GRP/MCA)
18	21	KEVIN TONEY/Lovescape (Ichiban)
24	22	BLUE KNIGHTS/Red Night (Innovative Communications)
21	23	MICHAEL GARSON ENSEMBLE/Screentemes '93 (Discovery)
26	24	BIRDS OF A FEATHER/Above The Clouds (BrainChild)
22	25	BONNIE RAITT/Longing In Their Hearts (Capitol)
16	26	TOM SCOTT/Reed My Lips (GRP)
28	28	BILL EVANS/Push (Lipstick)
23	29	DONALD HARRISON/Power Of Cool (CTI)
DEBUT	30	FINGERPRINTS/Summertime Music (Sable)

*Keeps bullet owing to continued growth.

This chart reflects airplay from May 30 - June 6. 37 total reporters.

MOST ADDED

- AL JARREAU (27)
- DAVID SANBORN (23)
- KILAUEA (11)
- BONEY JAMES (9)
- JOE McBRIDE (9)
- PATTI AUSTIN (6)
- MARC RUSSO (6)
- MARK COLBY & FRANK CARUSO (5)
- CHUCK LOEB (4)
- TONI CHILDS (3)
- STEVE HAUN (3)
- UNU MONDO (3)
- UNDER THE LAKE (3)

HOTTEST

- PAUL HARDCASTLE (32)
- BOB JAMES (23)
- BASIA (21)
- NORMAN BROWN (15)
- GERALD ALBRIGHT (12)
- BENOIT/FREEMAN PROJECT (10)
- INCOGNITO (9)
- TOMMY EMMANUEL (6)
- BRIAN CULBERTSON (5)

BREAKERS

AL JARREAU
Tenderness (WB)

73% of our reporters on it. Rotations: Heavy 0, Medium 10, Light 17, Total Adds 27, including WQCD, WOTB, WJZF, WNWV, JAZZFM.

DAVID SANBORN
Hearsay (Elektra)

73% of our reporters on it. Rotations: Heavy 1, Medium 6, Light 19, Total Adds 23, including WJZZ, WLVE, WNUA, WJZZ, KJZZ, KQBR.

KILAUEA
Midnight On The Boulevard (BrainChild)

73% of our reporters on it. Rotations: Heavy 1, Medium 14, Light 12, Total Adds 11, including WQCD, WOTB, KTWV, KJZZ, KEZX.

CHART EXTRAS

KEN NAVARRO
Pride & Joy (Positive Music)

73% of our reporters on it. Rotations: Heavy 4, Medium 11, Light 12, Total Adds 2: JAZZFM, KEZX

AKIRA JIMBO
Lime Pie (Unity/Kazu)

70% of our reporters on it. Rotations: Heavy 2, Medium 14, Light 10, Total Adds 1: KKJZ.

STEFAN DICKERSON
Romanza (Heads Up)

68% of our reporters on it. Rotations: Heavy 6, Medium 9, Light 10, Total Adds 0.

NEW & ACTIVE

ARMIK/Rain Dancer (Baja/TSR) 20/1

Rotations: Heavy 3/0, Medium 10/1, Light 7/0, Total Adds 1, WOTB. Heavy: KKSF, KXDC, KSBR.

SHAHIN & SEPEHR/One Thousand & One Nights (Higher Octave) 20/0

Rotations: Heavy 6/0, Medium 9/0, Light 5/0, Total Adds 0. Heavy: KTWV, KSSJ, WHRL, KKJY, KXDC, WEZY.

VARIOUS ARTISTS/Sunday Morning Coffee II (American Gramophone) 15/0

Rotations: Heavy 2/0, Medium 6/0, Light 7/0, Total Adds 0. Heavy: WGMC, WEZY.

EKO/Alter EKO (Higher Octave) 14/0

Rotations: Heavy 3/0, Medium 6/0, Light 5/0, Total Adds 0. Heavy: KCFE, KSSJ, WEZY.

WILLIAM ORBIT/Strange Cargo III (IRS) 14/0

Rotations: Heavy 0/0, Medium 8/0, Light 6/0, Total Adds 0. Mediums include: WFAE, WNUA, KCFE, KKSF.

CHUCK LOEB/Simple Things (DMPlanet) 13/4

Rotations: Heavy 0/0, Medium 3/0, Light 10/4, Total Adds 4, KJZZ, KEZL, WEZY, KCLC.

GREG HANSEN/Wilderness (Aubergine) 12/0

Rotations: Heavy 1/0, Medium 5/0, Light 6/0, Total Adds 0. Heavy: KXDC. Mediums include: WFAE, KKSF.

PAT COIL/Schemes And Dreams (Sheffield Labs) 11/2

Rotations: Heavy 2/0, Medium 5/1, Light 4/1, Total Adds 2, KYFX, KKJY. Heavy: KJZZ, WJZE.

MARK COLBY & FRANK CARUSO/Heart Of The City (River North Jazz) 10/5

Rotations: Heavy 0/0, Medium 2/0, Light 8/5, Total Adds 5, WOTB, KQBR, KEZL, WEZY, KNIK.

NANCY WILSON/Love, Nancy (Columbia) 10/1

Rotations: Heavy 4/0, Medium 3/0, Light 3/1, Total Adds 1, WGMC. Heavy: WOTB, WJZZ, KQBR, KYFX.

GROOVE COLLECTIVE/Groove Collective (Reprise) 10/0

Rotations: Heavy 2/0, Medium 2/0, Light 6/0, Total Adds 0. Heavy: WOTB, WJZE. Medium: KIFM, WHRL.

TONY REMY/Booff (GRP) 10/0

Rotations: Heavy 1/0, Medium 6/0, Light 3/0, Total Adds 0. Heavy: WJZE. Mediums include: WJZZ, WHRL, KKJY.

MICHAEL GETTEL/The Key (Narada/Equinox) 10/0

Rotations: Heavy 2/0, Medium 6/0, Light 2/0, Total Adds 0. Heavy: WNWV, KJZZ. Mediums include: WNUA, KEZX, KKJY.

LOREENA McKENNITT/Mask And The Mirror (WB) 9/1

Rotations: Heavy 4/0, Medium 0/0, Light 5/1, Total Adds 1, WNWV. Heavy: KCFE, KTWV, KKJY, KCLC.

ALISON BROWN/Look Left (Vanguard) 9/0

Rotations: Heavy 0/0, Medium 6/0, Light 3/0, Total Adds 0. Mediums include: KJZZ, KTNT, KKJY, KNIK.

FAREED HAQUE

"Sacred Addiction"



NAC CHART: 13

- KHHH WOTB KYFX WEZY
- JAZZFM WFAE WLOQ KCLC
- KJZZ KOAI WNND KNIK
- KKJZ WNUA KTNT KSBR
- KSSJ WNWV KKJY
- KBZN KCFE KEZL
- KIFM WHRL
- KEZX WGMC
- WQCD
- WJZZ



NAC ADDS & HOTS

EAST

P1

WQCD/New York
Steve Williams

AL JARREAU
DAVID SANBORN
BOB JAMES
JOE MCBRIDE
CROOKLYN
KILAUEA
Hottest:
BOB JAMES
BENOIT/FREEMAN PRO
PAUL HARDCASTLE
BASIA
MICHAEL GARSON

WOTB/Providence, RI
Bill Gray

AL JARREAU
DAVID SANBORN
MARC RUSSO
KILAUEA
ARMIK
YANNI
STEVE HAUN
COLBY & CARUSO
ROY HARGROVE
CRESCENT CITY GOLD
Hottest:
BLUE KNIGHTS
NORMAN BROWN
PAUL HARDCASTLE
BILL EVANS
BASIA

WJZ/Philadelphia, PA
Bernie Kimble

AL JARREAU
DAVID SANBORN
BEN TANKARD
Hottest:
PAUL HARDCASTLE
BOB JAMES
NORMAN BROWN
BENOIT/FREEMAN PRO
BOZ SCAGGS

P2

WHRL/Albany, NY
Guy Rochelle

COLE BRODERICK
SYMPOSIUM
MARC RUSSO
DAVID SANBORN
Hottest:
NORMAN BROWN
GERALD ALBRIGHT
BOB JAMES
PAUL HARDCASTLE
INCOGNITO

WGMC/Rochester
Eric Gruner

PATTI AUSTIN
NORMAN BROWN
BOB JAMES
AL JARREAU
JAZZ AT THE MOVIES
KILAUEA
JOE MCBRIDE
NANCY WILSON
Hottest:
GERALD ALBRIGHT
ERIAN SAVAGE
FAREED HAQUE
INCOGNITO
YELLOWJACKETS

MIDWEST

P1

WNUA/Chicago, IL
Hansen/Fischer

DAVID SANBORN
AL JARREAU
STEVE HAUN
MARC RUSSO
Hottest:
BOB JAMES
YANNI
NORMAN BROWN
PAUL HARDCASTLE
GERALD ALBRIGHT

WNWV/Cleveland, OH
Steve Hibbard

AL JARREAU
DAVID SANBORN
LOREENA MCKENNIT
Hottest:
INCOGNITO
BOB JAMES
BENOIT/FREEMAN PRO
BASIA
NORMAN BROWN

WJZZ/Detroit, MI
Rosetta Hines

JOE MCBRIDE
JASON MILES
BOB JAMES
PATTI AUSTIN
DAVID SANBORN
COLBY & CARUSO
MICHAEL URBANIAK
CHARLES & GWEN SCA
Hottest:
INCOGNITO
PAUL HARDCASTLE
FINGERPRINTS
NORMAN BROWN
BRIAN CULBERTSON

KCFE/Minneapolis, MN
Moors/Thompson

UNDER THE LAKE
DAVID SANBORN
AL JARREAU
UNO MUNDO
KEYVIN LETTAU
Hottest:
BOZ SCAGGS
NORMAN BROWN
BASIA
PAUL HARDCASTLE
YANNI

P2

KTNT/Oklahoma City, OK
Wexler/Stewart

DAVID SANBORN
AL JARREAU
CHIP DAVIS
KILAUEA
Hottest:
BRIAN CULBERTSON
GERALD ALBRIGHT
BOB JAMES
PAUL HARDCASTLE
BASIA

WJZE/Toledo, OH
Steve Athanas

BLACK-NOTE
AL JARREAU
ROOMFUL OF BLUES
DAVID SANBORN
JOE MCBRIDE
Hottest:
PAUL HARDCASTLE
INCOGNITO
TOMMY EMMANUEL
PAT COIL
NORMAN BROWN

P3

WEZV/Lafayette
Bob Miller

JOE MCBRIDE
BEN TANKARD
PATTI AUSTIN
CHUCK LOEB
AL JARREAU
KILAUEA
COLBY & CARUSO
ARTHUR LIPNER
Hottest:
BOB JAMES
KEVIN TONEY
SUNDAY MORNING COF
BLUE KNIGHTS
SHAHIN & SEPEHR

KCLC/St. Charles, MO
Kammie Collins

TONI CHILDS
KILAUEA
UNDER THE LAKE
JOE MCBRIDE
IRA STEIN
BOB JAMES
UNO MUNDO
CHUCK LOEB
TRAFFIC
MARC RUSSO
DAVID SANBORN
AL JARREAU
Hottest:
BRIAN CULBERTSON
BOB JAMES
PAUL HARDCASTLE
BOZ SCAGGS
YANNI

SOUTH

P1

WJZF/Atlanta, GA
Mark Edwards

DAVID SANBORN
AL JARREAU
Hottest:
GERALD ALBRIGHT
BASIA
BENOIT/FREEMAN PRO
PAUL HARDCASTLE
BOB JAMES

WFAX/Charlotte, NC
Paul Stribling

AL JARREAU
DAVID SANBORN
JOE MCBRIDE
Hottest:
BONNIE RAITT
MARK JOHNSON
BOB JAMES
PAUL HARDCASTLE
BASIA

WLVE/Miami, FL
McMillan/Fischer

BOB JAMES
PATTI AUSTIN
DAVID SANBORN
AL JARREAU
Hottest:
PAUL HARDCASTLE
NORMAN BROWN
BASIA
BOZ SCAGGS
TOMMY EMMANUEL

P2

KYFX/Little Rock
Lyn Henry

BLUE KNIGHTS
PAT COIL
DAVID SANBORN
BOB JAMES
AL JARREAU
KILAUEA
Hottest:
PAUL HARDCASTLE
GERALD ALBRIGHT
MICHAEL PAULO
BOB JAMES
NORMAN BROWN

WLOQ/Orlando, FL
Church/Huntinton

AL JARREAU
DAVID SANBORN
TONI CHILDS
JIMMY BUFFETT
Hottest:
BOZ SCAGGS
PAUL HARDCASTLE
BASIA
BOB JAMES
NORMAN BROWN

WEST

P1

JAZZ-FM/Los Angeles
Mano Henney

JOE MCBRIDE
AL JARREAU
KEN NAVARRO
Hottest:
BASIA
PAUL HARDCASTLE
GERALD ALBRIGHT
DARRYL TOOKES
BOB JAMES

KTWV/Los Angeles
Chris Brodie

BOB JAMES
JAN STEVENS
AL JARREAU
PATTI AUSTIN
KILAUEA
Hottest:
BASIA
TOMMY EMMANUEL
BOZ SCAGGS
PAUL HARDCASTLE
BOB JAMES

KJZZ/Phoenix, AZ
Bill Shedd

DAVID SANBORN
PATTI AUSTIN
CHUCK LOEB
KILAUEA
BOB JAMES
Hottest:
BOB JAMES
BRYAN SAVAGE
BASIA
ROAD MUSIC
INCOGNITO

KKJZ/Portland, OR
Chris Miller

AKIRA JIMBO
Hottest:
PAUL HARDCASTLE
JOE MCBRIDE
BOZ SCAGGS
TOMMY EMMANUEL
JOHN TESH

KQBR/Sacramento, CA
Lawrence Yanter

PATTI AUSTIN
BOB JAMES
GERALD ALBRIGHT
NORMAN BROWN
PAUL HARDCASTLE
DAVID SANBORN
SYMPOSIUM
AL JARREAU
COLBY & CARUSO
Hottest:
BRIAN CULBERTSON
NANCY WILSON
BASIA
INCOGNITO
BENOIT/FREEMAN PRO

KSSJ/Sacramento, CA
Ken Jones

AL JARREAU
Hottest:
BASIA
BENOIT/FREEMAN PRO
ROAD MUSIC
BOB JAMES
PAUL HARDCASTLE

KBZN/Salt Lake City, UT
Nelson/Armistead

BOB JAMES
Hottest:
BOB JAMES
PAUL HARDCASTLE
GERALD ALBRIGHT
JOHN TESH
TOMMY EMMANUEL

KEZX/Seattle, WA
Michael Eads

KILAUEA
YELLOWJACKETS
AL JARREAU
KEN NAVARRO
Hottest:
BASIA
PAUL HARDCASTLE
MICHAEL PAULO
TOMMY EMMANUEL
BILL EVANS

P2

KKJY/Albuquerque, NM
Les Reed

DAVID SANBORN
STEVE HAUN
AL JARREAU
PAT COIL
MICHAEL GARSON
UNDER THE LAKE
JULIO IGLESIAS
Hottest:
PAUL HARDCASTLE
BOB JAMES
BOZ SCAGGS
BOB JAMES
NORMAN BROWN

KEZL/Fresno, CA
J. Weidenheimer

AL JARREAU
DAVID SANBORN
MARC RUSSO
CHUCK LOEB
COLBY & CARUSO
UNO MUNDO
Hottest:
BOB JAMES
BASIA
PAUL HARDCASTLE
NORMAN BROWN
GERALD ALBRIGHT

37 Total NAC Reporters
37 Current NAC Reporters
31 Current NAC Playlists

Called In Frozen Playlist (4):
KBLX/San Francisco
KIFM/San Diego
KKSFI/San Francisco
WNND/Raleigh

Did Not Report, Playlist Frozen (2):
KHHH/Denver
KOAI/Dallas

Fast



First Class Mail

Faster



FRIDAY
GUARANTEED

Fastest!

FEDERAL
EXPRESS

THURSDAY
DELIVERY



The Industry's Newspaper

Get R&R when you want it!

Whether you choose first class U.S. mail delivery, guaranteed Friday delivery or Thursday delivery via Federal Express, your subscription cost increases only by the premium delivery charge. Call or fax R&R for details on faster delivery!



Call R&R at 310 • 553 • 4330



Or fax R&R at 310 • 203 • 8727

AL "TENDERNESS" JARREAU

#1 MOST ADDED NAC 27/27!
ONE WEEK BREAKER

THE MAGIC IS BACK!





2 WK	LW	TW	ARTIST/TITLE (LABEL)	TOTAL			
				REPORTS/ADDS	HEAVY	MEDIUM	LIGHT
1	1	1	PRETENDERS/Last Of The Independents (Sire/WB)	27/0	23	4	0
3	2	2	TRAFFIC/Far From Home (Virgin)	26/0	24	2	0
2	3	3	BOZ SCAGGS/Some Change (Virgin)	27/0	21	6	0
4	4	4	BONNIE RAITT/Longing In Their Hearts (Capitol)	26/0	21	5	0
5	5	5	ALLMAN BROTHERS BAND/Where It All Begins (Epic)	24/0	17	7	0
8	7	6	INDIGO GIRLS/Swamp Ophelia (Epic)	25/0	16	8	1
7	6	7	SUBDUDES/Annunciation (High Street)	24/0	14	10	0
6	8	8	PINK FLOYD/The Division Bell (Columbia)	22/0	12	10	0
15	12	9	J. MELLENCAMP w/m. NDEGE'OCHELLO/Wid... (Track) (Mercury)	23/1	11	11	1
9	10	10	PETER HIMMELMAN/Skin (550 Music/Epic)	22/0	12	10	0
12	9	11	TEXAS/Rick's Road (Mercury)*	23/0	7	13	3
18	14	12	TOAD THE WET SPROCKET/Dulcinea (Columbia)	22/1	11	8	3
11	11	13	PHISH/Hoist (Elektra)*	23/1	9	9	5
21	17	14	DAVID BYRNE/David Byrne (Luaka Bop/Sire/WB)	22/1	8	10	4
20	15	15	NEVILLE BROTHERS/Live On Planet Earth (A&M)	22/1	8	8	5
-	18	16	SPIN DOCTORS/Cleopatra's Cat (Track) (Epic)	22/2	5	13	4
10	13	17	ELVIS COSTELLO/Brutal Youth (WB)	21/1	7	12	2
14	16	18	SARAH McLACHLAN/Fumbling Towards Ecstasy (Netwerk/Arista)	17/0	5	12	0
-	27	19	SEAL/Seal (Sire/WB)	18/5	4	10	4
26	19	20	CRASH TEST DUMMIES/God Shuffled His Feet (Arista)*	16/1	8	7	1
13	20	21	BRUCE COCKBURN/Dart To The Heart (Columbia)	18/0	9	6	3
17	21	22	TORI AMOS/Under The Pink (Atlantic/AG) *Keeps bullet owing to continued growth.	19/1	4	11	4
19	22	23	SAM PHILLIPS/Martinis And Bikinis (Virgin)	16/0	4	10	2
22	25	24	CHRIS REA/Esspresso Logic (EastWest/AG)	17/1	2	12	3
30	26	25	STORYVILLE/Bluest Eyes (November)	17/0	4	9	4
DEBUT	26	26	VAN MORRISON/A Night In San Francisco (Polydor/PLG)	16/3	3	11	2
-	29	27	PAUL WELLER/Wild Wood (Go!Discs/London/PLG)	21/0	3	8	10
-	30	28	JIMMY BUFFETT/Fruitcakes (Margaritaville/MCA)	15/4	4	9	2
23	24	29	JIMMIE VAUGHAN/Strange Pleasure (Epic)	19/0	2	9	8
DEBUT	30	30	JACKOPIERCE/Bringing On The Weather (A&M)	19/3	1	9	9

This chart reflects airplay from May 30 - June 6. 29 total reporters

MOST ADDED

MOST INCREASED PLAY

SEAL	"Seal"	5	INDIGO GIRLS	"Swamp"
JIMMY BUFFETT	"Fruitcakes"	4	TOAD THE WET SPROCKET	"Dulcinea"
DEVLINS	"Drift"	4	TEXAS	"Rick's"
STEVIE NICKS	"Maybe"(Track)	4	DAVE ALVIN	"King"
JACKOPIERCE	"Weather"	3	DAVID BYRNE	"David"
VAN MORRISON	"Night"	3	JOHN GORKA	"Valley"
PETE DROGE	"Necktie"	2		
IGUANAS	"Nuevo"	2		
SPIN DOCTORS	"Cleopatra's"(Track)	2		
VIGILANTES OF LOVE	"Welcome"	2		

BREAKERS

VAN MORRISON
A Night In San Francisco (Polydor/PLG)

59% of our reporters on it.

JIMMY BUFFETT
Fruitcakes (Margaritaville/MCA)

55% of our reporters on it.

3RD MATINEE
Meanwhile (Reprise)

55% of our reporters on it.

VIGILANTES OF LOVE
Welcome To Struggleville (Capricorn)

55% of our reporters on it.

FRANCIS DUNNERY
Fearless (Atlantic/AG)

51% of our reporters on it.

NEW & ACTIVE

MILLA "The Divine Comedy"
(SBK/ERG) 16/0

Rotations: Heavy 0, Medium 13/0, Light 3/0, Total Adds 0. Medium, including WBOS, WKOC, WTTS, KBCO, WXLE. Light, including KTCZ, KMTT, WMVY.

VIGILANTES OF LOVE "Welcome To Struggleville" (Capricorn) 15/2

Rotations: Heavy 2/0, Medium 6/0, Light 7/2, Total Adds 2, WBOS, WXLE. Heavy: KFMG, KIOT. Medium, including KTCZ, WCLZ, WRLT, KKDJ, KPIG. Light, including WTTS, KUMT, WZEW, KKOS, WMVY.

3RD MATINEE "Meanwhile"
(Reprise) 15/1

Rotations: Heavy 4/0, Medium 6/0, Light 5/1, Total Adds 1, WMMM. Heavy: KBCO, WXLE, WRNX, KIOT. Medium, including KTCZ, KMTT, WCLZ, WMVY. Light, including KUMT, WZEW, KXPT, WMVY.

FRANCIS DUNNERY "Fearless"
(Atlantic/AG) 14/1

Rotations: Heavy 2/0, Medium 5/0, Light 7/1, Total Adds 1, WMMM. Heavy: WBOS, WRNX. Medium: KMTT, WCLZ, WRLT, KIOT, WMVY. Light, including WTTS, KTCZ, KBCO, KUMT, WXLE.

Breakers: Album has achieved airplay at 50% of our reporters for the first time.
New & Active: Songs ranked by number of stations.

DAVE ALVIN

KING * OF * CALIFORNIA

THE NEW ALBUM featuring "Fourth Of July," Barn Burning," and "King Of California"

ON AT:

KTCZ	KKDJ	KKOS	KOTR
KBCO	KPIG	KIOT	KZON
WXLE	KTHX	WMVY	KGSR

CONTACT CHRIS ROLOAN (510)763-8500

HIGHTONE RECORDS

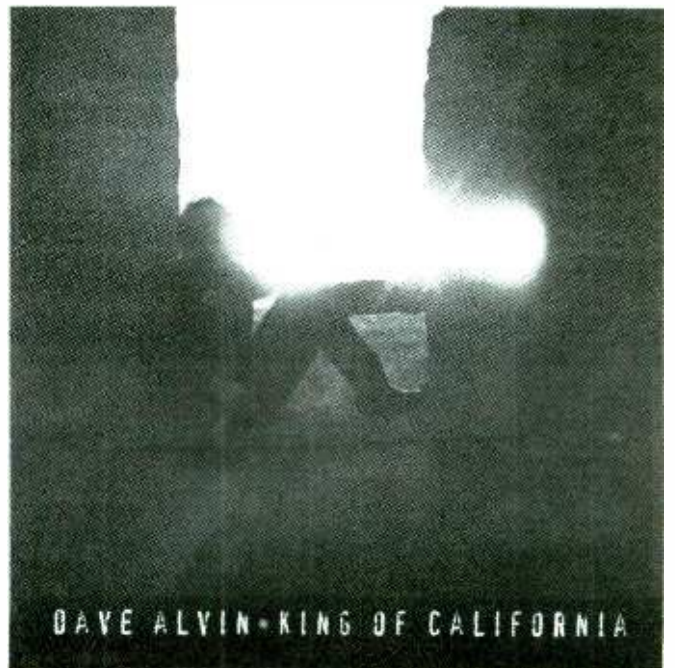

DAVE ALVIN • KING OF CALIFORNIA



ADDS

Stations listed alphabetically by market

WXLE/Albany, NY
PD: Zeb Norris

FRENTE!
VIGILANTES
DEVLINS

WBOS/Boston, MA

PD: Jim Herron
MD: Merilee Kelly
AMERICA
JACKOPIERCE
WILLY DEVILLE
VIGILANTES
NEVILLE BROTHERS

WNCS/Burlington, VT

PD: Steve Zind
MD: Jody Peterson
PETE DRUGE
SEAL

KBCO/Denver, CO

PD: Doug Clifton
MD: Ginger Havlat
TOAD THE WET
JIMMY BUFFETT
SPIN DOCTORS
BOINGO
DEVLINS
STEVIE NICKS
SEAL
TAB BENOIT
FLINTSTONES
TERRY EVANS
IGUANAS
JAH WOBBLE'S
DAVE ALVIN
LLOYD COLE
PHISH

KFMG/Des Moines, IA

GM/MD: Ron Sorenson
PD: Mark Vos
MICK OVERMAN

KKDJ/Fresno, CA

PD: Dean Opperman
MD: Rick Williams
DEVLINS
SEAL
CRASH TEST

WTTS/Indianapolis, IN

PD: Rich Anton
MD: John McGue
SEAL
JACKOPIERCE

KXPT/Las Vegas, NV

PD: Richard Remsburg
MD: J.D. Davis
VAN MORRISON

WMMM/Madison, WI

PD: Pat Gallagher
MD: Sybil McGuire
3RD MATINEE
JACKOPIERCE
FRANCIS DUNNERY

WZEW/Mobile, AL
PD: Catt Sirten
MD: Linda Woodworth

JIMMY BUFFETT
STEVIE NICKS
DAVE MATTHEWS
IGUANAS
TORI AMOS

WRLT/Nashville, TN

PD: Ned Horton
MD: Michael Parks
VAN MORRISON

KINK/Portland, OR

PD: Carl Widing
MD: Anita Garlock
DES'REE

KTHX/Reno, NV

PD: Bruce Van Dyke
MD: Ken Allen
SEAL
JIMMY BUFFETT
VAN MORRISON
JOHN MELLENCAMP

KUMT/Salt Lake City, UT

PD/MD: Tom Connelly
SPIN DOCTORS

KKOS/San Diego North
County, CA

PD: Ron Lane
MD: Clark Novak

DEVLINS
FLATLINERS
STEVIE NICKS

KFOG/San Francisco, CA

PD: Paul Marszalek
MD: Bill Evans
CHRIS REA

KOTR/San Luis Obispo, CA

PD: Drew Ross
MD: Matthew Lawton
JIMMY BUFFETT
TISH HINOJOSA
PETE DROGE

KEKO/Tucson, AZ

PD: Charlie Morris
MD: Corey Cruise
STEVIE NICKS
SYN
DAVID BYRNE
HATTERS

29 Total Reporters
27 Current Reporters
18 Current Playlists

Reported Frozen Playlist (8):
KIOT & KYOT/Santa Fe-Albuquerque
WKOC/Norfolk
KMTT/Seattle
WMVY/Cape Cod
KPIG/Monterey
WRNX/Springfield, MA
WCLZ/Portland, ME
WVGO/Richmond

Did Not Report, Playlist Frozen (1):
KTCZ/Minneapolis

Did Not Report For Two
Consecutive Weeks, Not Used
In This Week's Data (2):
KQPT/Sacramento
WMAX/Rochester, NY

New Reporters (2):
KKDJ/Fresno
KXPT/Las Vegas

NEW & ACTIVE

FRENTE! "Marvin The Album"
(Mammoth/AG) 13/1

Rotations: Heavy 3/0, Medium 5/0, Light
5/1, Total Adds 1, WXLE. Heavy: WCLZ,
KFMG, KIOT. Medium: WKOC, WVGO,
KKDJ, KXPT, WNCS. Light, including
WBOS, KBCO, KMTT, WMVY.

JOHN GORKA "Out Of The Valley"
(High Street) 13/0

Rotations: Heavy 2/0, Medium 4/0, Light
7/0, Total Adds 0. Heavy: WRNX, KTHX.
Medium: WCLZ, WRLT, KKOS, WMVY.
Light, including WBOS, WTTS, KTCZ,
KBCO, KUMT.

SYN "Matter Of Time" (Clear View) 11/1

Rotations: Heavy 2/0, Medium 3/1, Light
6/0, Total Adds 1, KEKO. Heavy: WCLZ,
WRNX. Medium, including KMTT,
KFMG. Light, including WTTS, KBCO,
WZEW, WMMM, KXPT.

WILLY DeVILLE "Backstreets Of
Desire" (Forward/Rhino) 11/1

Rotations: Heavy 1/0, Medium 5/1, Light
5/0, Total Adds 1, WBOS. Heavy: WRNX.
Medium, including KBCO, KFMG,
KKDJ, KIOT. Light: KTCZ, WXLE, WRLT,
WMMM, KPIG.

BOOKER T & THE MG'S "That's The
Way It Should Be" (Columbia) 11/0

Rotations: Heavy 0, Medium 4/0, Light
7/0, Total Adds 0. Medium: WXLE, KPIG,
KTHX, WMVY. Light, including WBOS,
WTTS, KTCZ, WRLT, KXPT.

SMITHEREENS "A Date With
The Smithereens" (RCA) 11/0

Rotations: Heavy 1/0, Medium 7/0, Light
3/0, Total Adds 0. Heavy: WVGO.
Medium, including WKOC, WTTS,
KFOG, WZEW, WRLT. Light: KBCO,
KIOT, WNCS.

DEVLINS "Drift" (Capitol) 10/4

Rotations: Heavy 1/0, Medium 2/1, Light
7/3, Total Adds 4, KBCO, WXLE, KKDJ,
KKOS. Heavy: KIOT. Medium, including
KTCZ. Light, including WTTS. WZEW,
WRLT, WNCS.

STEVIE NICKS "Maybe Love" (Track)
(Modern/Atlantic/AG) 10/4

Rotations: Heavy 4/0, Medium 3/1, Light
3/3, Total Adds 4, KBCO, WZEW, KKOS,
KEKO. Heavy: WBOS, WXLE, WRNX,
KXPT. Medium, including KTCZ, KKDJ.

DAVE ALVIN "King Of California"
(Hightone) 10/1

Rotations: Heavy 1/0, Medium 5/0, Light
4/1, Total Adds 1, KBCO. Heavy: KTHX.
Medium: KTCZ, KKDJ, KPIG, WMVY,
KOTR. Light, including WXLE, KKOS,
KIOT.

TONI CHILDS "The Woman's Boat"
(DGC) 10/0

Rotations: Heavy 1/0, Medium 6/0, Light
3/0, Total Adds 0. Heavy: KINK. Medium,
including KTCZ, KBCO, WCLZ, WRLT,
KIOT. Light: KMTT, WXLE, WNCS.

DENZIL "Pub" (Play/Giant) 10/0

Rotations: Heavy 0, Medium 5/0, Light
5/0, Total Adds 0. Medium: WBOS,
WKOC, WTTS, KFMG, KIOT. Light:
KMTT, WZEW, WRLT, WMMM, WMVY.

BEN HARPER "Welcome To The
Cruel World" (Virgin) 9/0

Rotations: Heavy 2/0, Medium 4/0, Light
3/0, Total Adds 0. Heavy: KTHX, KIOT.
Medium: WCLZ, WRLT, WNCS, KOTR.
Light: KBCO, KMTT, KKOS.

TED HAWKINS "Next Hundred Years"
(DGC) 9/0

Rotations: Heavy 0, Medium 6/0, Light
3/0, Total Adds 0. Medium, including
WBOS, WCLZ, KTHX, KIOT, WMVY.
Light: KBCO, KMTT, KKOS.

HEAVY LENNY PROMOTIONS

24 YEARS OF
ROCKING THE PROGRESSIVE
LIGHT FANTASTIC

NOW H.E.L.P. IS
ON THE WAY!

2343 31ST ST., SANTA MONICA, CA 90405-2021
PHONE: 310-450-6224 • FAX: 310-450-8822



NATIONAL AIRPLAY®

PLAY RANK			Quantitative Airplay (PURE AIRPLAY - UNWEIGHTED)			
2 W	LW	TW	ARTIST/TITLE (LABEL)	TOTAL STATIONS	TOTAL PLAYS	+/- OVER LAST WEEK
1	1	1	LIVE/Selling The Drama (Radioactive)	36	953	-63
2	2	2	PRETENDERS/Night In My Veins (Sire/WB)	38	925	-37
3	3	3	GREEN DAY/Longview (Reprise)	33	861	-79
4	4	4	TOAD THE WET SPROCKET/Fall Down (Columbia)	38	839	-13
5	5	5	SOUNDGARDEN/Black Hole Sun (A&M)	36	825	+6
10	6	6	COLLECTIVE SOUL/Shine (Atlantic/AG)	31	696	+9
23	14	7	OFFSPRING/Come Out And Play (Epitaph)	31	618	+99
7	7	8	COUNTING CROWS/Round Here (DGC)	27	606	-26
19	10	9	STONE TEMPLE PILOTS/Big Empty (Interscope/Atlantic/AG)	26	595	+35
8	8	10	ERASURE/Always (Mute/Elektra)	24	582	-14
14	11	11	VIOLENT FEMMES/Breakin' Up (Elektra)	33	531	-16
35	18	12	BLUR/Girls & Boys (SBK/ERG)	32	527	+64
16	16	13	GIN BLOSSOMS/Until I Fall Away (A&M)	31	523	+26
12	13	14	NINE INCH NAILS/Closer (Nothing/TVT/Interscope/AG)	33	496	-27
11	9	15	HOLE/Miss World (DGC)	33	486	-83
6	12	16	SARAH McLACHLAN/Possession (Nettwerk/Arista)	24	467	-66
17	15	17	STAKKA BO/Here We Go (Polydor/PLG)	28	462	-45
28	20	18	SONIC YOUTH/Bull In The Heather (DGC)	34	451	+25
29	17	19	JAMES/Say Something (Fontana/Mercury)	26	449	-36
32	23	20	LISA LOEB/Stay (I Missed You) (RCA)	21	420	+26
-	27	21	SPIN DOCTORS/Cleopatra's Cat (Epic)	24	395	+41
13	25	22	FRENTE!/Bizarre Love... (Mammoth/AG)	22	372	-7
25	21	23	TORI AMOS/Cornflake Girl (Atlantic/AG)	24	371	-33
-	33	24	CAUSE & EFFECT/It's Over Now (Zoo)	23	370	+54
38	28	25	DAVID BYRNE/Angels (Sire/WB)	24	351	+3
31	29	26	ROLLINS BAND/Liar (Imago)	32	346	+4
DEBUT	27	27	BEASTIE BOYS/Sabotage (Grand Royal/Capitol)	31	344	+64
22	24	28	MILLA/Gentleman Who Fell (SBK/ERG)	24	342	-45
-	38	29	CRASH TEST DUMMIES/Afternoons... (Arista)	26	341	+40
DEBUT	30	30	SEAL/Prayer For The Dying (ZTT/Sire/WB)	22	329	+172
40	35	31	BOINGO/Hey! (Giant)	24	324	+10
18	19	32	SMITHEREENS/Miles From Nowhere (RCA)	20	318	-114
36	39	33	INDIGO GIRLS/Touch Me Fall (Epic)	23	302	+15
15	30	34	PAVEMENT/Cut Your Hair (Matador)	20	300	-42
-	40	35	FARM/Messiah (Sire/Reprise)	21	297	+12
20	26	36	GENERAL PUBLIC/I'll Take You There (Epic Soundtrax)	12	288	-83
33	34	37	ALICE IN CHAINS/I Stay Away (Columbia)	17	278	-37
DEBUT	38	38	MICHAEL BEEN/Us (Qwest/Reprise)	19	261	-8
9	22	39	MORRISSEY/The More You Ignore... (Sire/Reprise)	14	261	-139
21	31	40	MEAT PUPPETS/Backwater (London/PLG)	16	259	-80

This chart reflects airplay from May 23 - 29.
38 total reporters. Bullets given only to songs showing growth in total plays.
Total play levels were reduced because of holiday special programming.
Therefore, there were fewer bullets than usual on the chart.

Jah Wobble's Invaders Of The Heart

"The Sun Does Rise"

featuring

Delores O'Riordan of the Cranberries



Already on

WEQX WWCD
WFMX WIIZ
WBRU KTOZ
WDRE KPNT
WHTG KTCL
WDST KXRX
WHFS KPOI
WROX KWOD
WOXY



MOST ADDED®

STONE TEMPLE PILOTS	"Vaseline"	18
BREEDERS	"Saints"	8
MC 900 FT. JESUS	"Brain"	7
BECK	"Beercan"	6
LUSH	"Hypocrite"	4
SEAL	"Prayer"	4
FRANK BLACK	"Headache"	3
CRASH TEST DUMMIES	"Afternoons"	3
DEVLINS	"Talk"	3
HELMET	"Milktoast"	3
THERAPY?	"Die"	3

A song becomes an add the first time a station reports it

MOST INCREASED PLAY

SEAL	"Prayer"	+172
STONE TEMPLE PILOTS	"Vaseline"	+157
CHURCH	"Two"	+136
OFFSPRING	"Come"	+99
BEASTIE BOYS	"Sabotage"	+64
BLUR	"Girls"	+64
JAH WOBBLE'S INVADERS...	"Sun"	+62
LUSH	"Hypocrite"	+59
CAUSE & EFFECT	"It's"	+54
PEARL JAM	"Glorified"	+54
VELOCITY GIRL	"Sorry"	+46
BECK	"Beercan"	+43
SPIN DOCTORS	"Cat"	+41
CRASH TEST DUMMIES	"Afternoons"	+40
STONE TEMPLE PILOTS	"Big"	+35
DEVLINS	"Talk"	+32
THERAPY?	"Die"	+29
BREEDERS	"Saints"	+27
INDIGO GIRLS	"Least"	+27
US3	"Cantaloup"	+26

NINE INCH NAILS "CLOSER"

ADDED AT
BREAKTHROUGH VIDEO
STRESS ROTATION!
THE ATLANTIC GROUP



NEW & ACTIVE

NIRVANA "Dumb" (DGC)
Total Stations: 11, Total Adds: 0, Total Plays: 241

CHURCH "Two Places At Once" (Arista)
Total Stations: 21, Total Adds: 0, Total Plays: 236

MORRISSEY "Billy Budd" (Sire/Reprise)
Total Stations: 17, Total Adds: 0, Total Plays: 217

JAH WOBBLE'S "The Sun Does Rise" (Island/PLG)
Total Stations: 17, Total Adds: 1, Total Plays: 196

STONE TEMPLE PILOTS "Vaseline" (Atlantic/AG)
Total Stations: 24, Total Adds: 18, Total Plays: 194

PAUL WELLER "Sunflower" (Go! Discs/London/PLG)
Total Stations: 18, Total Adds: 2, Total Plays: 194

CANDLEBOX "Far Behind" (Maverick/Sire/WB)
Total Stations: 13, Total Adds: 0, Total Plays: 193

WILLIAM ORBIT "Water From Vine Leaf" (IRS)
Total Stations: 13, Total Adds: 0, Total Plays: 173

GIGOLO AUNTS "Cope" (RCA)
Total Stations: 18, Total Adds: 0, Total Plays: 167

U2 "All I Want Is You" (RCA)
Total Stations: 7, Total Adds: 0, Total Plays: 164

FRANCIS DUNNERY "American Life In..." (Atlantic/AG)
Total Stations: 12, Total Adds: 1, Total Plays: 148

DIG "Unlucky Friend" (Radioactive)
Total Stations: 17, Total Adds: 0, Total Plays: 144

VELOCITY GIRL "Sorry Again" (Sub Pop)
Total Stations: 13, Total Adds: 1, Total Plays: 135

BECK "Beercan" (DGC)
Total Stations: 18, Total Adds: 6, Total Plays: 132

SMASHING PUMPKINS "Rocket" (Virgin)
Total Stations: 11, Total Adds: 0, Total Plays: 128

ROSEMARYS "Catherine" (Fox)
Total Stations: 15, Total Adds: 0, Total Plays: 127

SMASHING PUMPKINS "Mayonaise" (Virgin)
Total Stations: 7, Total Adds: 0, Total Plays: 115

LOTION "Head" (SpinArt/Chaos)
Total Stations: 12, Total Adds: 2, Total Plays: 114

MEAT PUPPETS "We Don't Exist" (London/PLG)
Total Stations: 7, Total Adds: 0, Total Plays: 108

FRENTE! "Labour Of Love" (Mammoth/AG)
Total Stations: 9, Total Adds: 1, Total Plays: 95

BREEDERS "Saints" (4AD/Elektra)
Total Stations: 15, Total Adds: 8, Total Plays: 93

PETER HIMMELMAN "With You" (550 Music/Epic)
Total Stations: 9, Total Adds: 0, Total Plays: 86

CRACKER "Movie Star" (Virgin)
Total Stations: 7, Total Adds: 1, Total Plays: 75

EVE'S PLUM "Die Like Someone" (550 Music/Epic)
Total Stations: 10, Total Adds: 1, Total Plays: 71

LUSH "Hypocrite" (4AD/Reprise)
Total Stations: 13, Total Adds: 4, Total Plays: 69

OVERWHELMING COLORFAST "Every Saturday" (Relativity)
Total Stations: 7, Total Adds: 0, Total Plays: 59

THERAPY? "Die Laughing" (A&M)
Total Stations: 8, Total Adds: 3, Total Plays: 48

HELMET "Milktoast" (Interscope/Atlantic/AG)
Total Stations: 7, Total Adds: 3, Total Plays: 35

DEVLINS "Someone To Talk To" (Capitol)
Total Stations: 7, Total Adds: 3, Total Plays: 32

MC 900 FT. JESUS "If I Only Had A Brain" (American)
Total Stations: 8, Total Adds: 7, Total Plays: 22

Songs ranked by total plays. (minimum 7 stations)
Refer to song information on Pages 65 and 66.

ALBUMS

2 W	LW	TW	ARTIST/TITLE (LABEL)	TOTAL PLAYS	+/- OVER LAST WEEK
2	1	1	LIVE/Throwing Copper (Radioactive)	953	-63
3	3	2	PRETENDERS/Last Of The Independents (Sire/WB)	950	-27
1	2	3	SOUNDGARDEN/Superunknown (A&M)	937	-51
4	4	4	GREEN DAY/Dookie (Reprise)	921	-55
-	5	5	TOAD THE WET SPROCKET/Dulcinea (Columbia)	839	-13
5	6	6	COUNTING CROWS/August And Everything After (DGC)	802	-47
-	7	7	COLLECTIVE SOUL/Hints, Allegations... (Atlantic/AG)	696	+9
9	8	8	VARIOUS ARTISTS/The Crow ST (Interscope/Atlantic/AG)	688	+25
DEBUT	9	9	OFFSPRING/Smash (Epitaph)	618	+99
10	-	10	ERASURE/I Say I Say I Say (Mute/Elektra)	582	-14

Chart based on Play Rank, with plays for all cuts from an album combined.
This chart reflects airplay from May 23 - 29.
Total play levels were reduced because of holiday special programming.
Therefore, there were fewer bullets than usual on the chart.

ALTERNATIVE PLAYLISTS



WORLD FAMOUS KROQ 106.7 FM

MARKET #2

KROQ/Los Angeles
(818) 567-1067
Weatherly/Sandblom/
Fulmer

PLAYS	2W	LW	TW	ARTIST/TITLE
29	40	40		STONE TEMPLE PILOTS/Big Empty
39	39	39		GREEN DAY/Longview
36	38	39		NIRVANA/Dumb
40	36	39		OFFSPRING/Come Out And Play
18	22	38		PEARL JAM/Yellow Ledbetter
14	33			STONE TEMPLE PILOTS/Vaseline
19	14	32		LIVE/Selling The Drama
24	24	31		BLUR/Girls & Boys
23	26	24		SONIC YOUTH/Bull In The Heather
40	27	23		SOUNDGARDEN/Black Hole Sun
17	30	23		SEAL/Prayer For The Dying
20	22	22		PAVEMENT/Cut Your Hair
17	22			SOUNDGARDEN/Fell On Black Days
25	24	21		U2/All I Want Is You
18	22	21		CANDLEBOX/You
18	17	20		ALICE IN CHAINS/No Excuses
16	17	19		COLLECTIVE SOUL/Shine
21	20	18		PRETENDERS/Night In My Veins
7	11	18		MEAT PUPPETS/Backwater
16	17	18		COUNTING CROWS/Round Here
11	14	17		TOAD THE WET/Fall Down
18	18	16		SOUNDGARDEN/Spoonman
20	21	16		VIOLENT FEMMES/Breakin' Up
13	14	15		BOINGO/Hey!
18	17	15		PEARL JAM/Dissident
17	14	15		VELOCITY GIRL/Sorry Again
11	11	14		NINE INCH NAILS/Closer
38	30	13		FRENTE!/Bizarre Love...
21	17	13		SMASHING PUMPKINS/Drown
-	-	13		LISA LOEB/Stay (I Missed You)
12	11	9		SMASHING PUMPKINS/Mayonaise
6	9	9		JAMES/Say Something
-	-	9		GREEN DAY/Basket Case
15	12	8		SARAH MCLACHLAN/Possession
8	10	8		BEASTIE BOYS/Sabotage
18	14	8		TORI AMOS/Cornflake Girl
9	11	7		ROLLINS BAND/Liar

ADDS

- 21 BREEDERS/Saints
- 10 FRENTE!/Labour Of Love
- 8 NINE INCH NAILS/Dead Souls



Q101

MARKET #3

WKDQ/Chicago
(312) 527-8348
Gamble/Shuminas

PLAYS	2W	LW	TW	ARTIST/TITLE
43	50	50		GREEN DAY/Longview
38	47	48		COLLECTIVE SOUL/Shine
42	48	48		BLUR/Girls & Boys
37	48	47		OFFSPRING/Come Out And Play
19	28	42		STONE TEMPLE PILOTS/Big Empty
25	39	32		NIRVANA/Dumb
23	23	20		PRETENDERS/Night In My Veins
25	25	20		COUNTING CROWS/Round Here
16	23	27		CAUSE & EFFECT/It's Over Now
26	27	26		SARAH MCLACHLAN/Possession
34	24	26		VIOLENT FEMMES/Breakin' Up
27	26	26		SONIC YOUTH/Bull In The Heather
25	27	25		MEAT PUPPETS/Backwater
24	23	25		PEARL JAM/Yellow Ledbetter
14	22	25		CURE/Burn
13	23	25		SMASHING PUMPKINS/Spaceboy
24	29	24		JAMES/Say Something
26	26	24		GIN BLOSSOMS/Until I Fall Away
28	27	23		EVE'S PLUM/Die Like Someone
21	24	23		TOAD THE WET/Fall Down
13	23	23		PEARL JAM/Dissident
8	17	23		MORRISSEY/Billy Budd
49	33	21		ERASURE/Always
-	18	21		ENIGMA/Return To Innocence
27	25	18		LIVE/Selling The Drama
25	26	17		SOUNDGARDEN/Black Hole Sun
24	20	17		HOLE/Miss World
17	17	15		WHALE/Hobo Humpin' Slob...
14	15	15		NINE INCH NAILS/Closer
-	-	12		SEAL/Prayer For The Dying
23	13	11		PAVEMENT/Cut Your Hair
18	13	11		MORRISSEY/The More You Ignore
12	11	11		CANDLEBOX/You
-	5	9		BEASTIE BOYS/Sabotage
12	13	9		PEARL JAM/Not For You
13	9	9		ROLLINS BAND/Liar
-	9	9		LUSH/Hypocrite
-	8	8		BECK/Beercan
-	6	8		SOUNDGARDEN/Fell On Black Days
-	9	8		STONE TEMPLE PILOTS/Vaseline
10	13	5		MILLA/Gentleman Who Fell
-	6	5		DIG/Unlucky Friend

ADDS

- LISA LOEB/Stay (I Missed You)
- EVE'S PLUM/Die Like Someone
- BREEDERS/Saints



93.1 FM
RADIO CHICAGO

MARKET #3

WXRT/Chicago
(312) 777-1700
Winer/Martin

PLAYS	2W	LW	TW	ARTIST/TITLE
10	17	17		SPIN DOCTORS/Cleopatra's Cat
13	12	14		PRETENDERS/Night In My Veins
15	14	14		JOHN MELLENCAMP/Who Night
16	14	13		DAVID BYRNE/Angels
9	11	13		TOAD THE WET/Fall Down
12	13	13		PINK FLOYD/Take It Back
11	12	12		PHISH/Down With Disease
5	6	11		SOUNDGARDEN/Black Hole Sun
7	11	11		TORI AMOS/Cornflake Girl
5	7	10		FRANCIS DUNNERY/American Life In...
-	6	10		VIGILANTES OF LOVE/Welcometo...
7	6	9		MAZZY STAR/Fade Into You
8	10	9		BONNIE RAITT/Hello To Pay
10	9	9		SAM PHILLIPS/I Need Love
11	11	9		ELVIS COSTELLO/Kinder Murder
10	8	9		SARAH MCLACHLAN/Possession
5	6	8		ALLMAN BROTHERS/All Night Train
6	8	8		FRENTE!/Bizarre Love...
8	9	8		STEVE WYNN/Carelessly
8	9	8		MATERIAL ISSUE/Kim The Waitress
8	7	8		NRBQ/Over Your Head
-	5	8		CHURCH/Two Places At Once
-	7	7		ELVIS COSTELLO/13 Steps Lead Down
5	6	7		MORRISSEY/Billy Budd
-	7	7		SHERYL CROW/Can't Cry Anymore
10	8	7		TRAFFIC/Here Comes A Man
7	5	7		PRETENDERS/Love Colours
11	8	7		COLLECTIVE SOUL/Shine
7	6	7		BOZ SCAGGS/Some Change
7	8	7		PAUL WELLER/Sunflower
8	7	7		SINEAD O'CONNOR/You Made Me Th...
7	6	6		ELEANOR McEVY/Apoloogie
6	5	6		SONIC YOUTH/Bull In The Heather
5	5	6		CURE/Burn
6	6	6		NEVILLE BROTHERS/Congo Square
5	6	6		MADDER ROSE/Panic On
-	6	6		SEAL/Prayer For The Dying
8	6	6		COUNTING CROWS/Rain King
5	6	6		TRAFFIC/Riding High
7	8	6		BRUCE COCKBURN/Scanning These...
7	9	6		LUTHER ALLISON/Soul Fixin' Man
12	10	6		MORRISSEY/The More You Ignore

ADDS

- 8 CRASH TEST DUMMIES/Afternoons...
- 8 DAVID BYRNE/Sad Song
- 7 NEVILLE BROTHERS/Yellow Moon



LIVE 105

MARKET #4

KITS/San Francisco
(415) 512-1053
Sands/Masters

PLAYS	2W	LW	TW	ARTIST/TITLE
25	25	27		GREEN DAY/Longview
25	25	27		SOUNDGARDEN/Black Hole Sun
22	25	27		MEAT PUPPETS/Backwater
22	25	27		U2/All I Want Is You
22	22	27		NIRVANA/Dumb
14	22	22		PAVEMENT/Cut Your Hair
14	22	22		NINE INCH NAILS/March Of The Pigs
14	22	22		LIVE/Selling The Drama
22	22	22		PRETENDERS/Night In My Veins
10	14	22		BLUR/Girls & Boys
14	14	16		COLLECTIVE SOUL/Shine
14	14	16		TOAD THE WET/Fall Down
10	14	16		JAMES/Say Something
22	14	16		ERASURE/Always
-	12	16		BOINGO/Hey!
-	12	16		FARM/Messiah
12	16	16		STONE TEMPLE PILOTS/Big Empty
-	12	16		SMASHING PUMPKINS/Mayonaise
25	16	16		COUNTING CROWS/Round Here
10	12	16		SONIC YOUTH/Bull In The Heather
10	12	13		VIOLENT FEMMES/Breakin' Up
-	9	13		STONE TEMPLE PILOTS/Vaseline
10	9	13		GIN BLOSSOMS/Until I Fall Away
10	9	13		BEASTIE BOYS/Sabotage
-	9	8		MORRISSEY/Billy Budd
12	9	8		STAKKA BO/Here We Go
10	12	8		NINE INCH NAILS/Closer
-	8	8		BECK/Beercan
10	9	8		ALICE IN CHAINS/I Stay Away
10	9	8		SARAH MCLACHLAN/Possession
10	9	8		SHERYL CROW/Leaving Las Vegas
5	8	8		ROLLINS BAND/Liar
-	5	8		DAVID BYRNE/Angels
5	5	5		SONGWEHLMING CF/Every Saturday
5	5	5		CAUSE & EFFECT/It's Over Now
5	5	5		CATHERINE WHEEL/The Nude
5	5	5		ROSEMARYS/Catherine
-	5	5		LUSH/Hypocrite

ADDS

- GREEN DAY/Basket Case



WDRE
THE CUTTING EDGE OF ROCK

MARKET #5/#14

WIBF & WDRE/Phila. - Long Island
(516) 222-1103
Caldere/Sue

PLAYS	2W	LW	TW	ARTIST/TITLE
27	31	29		SOUNDGARDEN/Black Hole Sun
24	31	27		PRETENDERS/Night In My Veins
28	33	27		LIVE/Selling The Drama
14	29	26		B.C.S2'S/Meet The Flintstones
24	30	26		TOAD THE WET/Fall Down
31	29	26		PEARL JAM/Yellow Ledbetter
27	29	22		TOAD THE WET/Fall Down
17	24	21		JAMES/Say Something
7	22	21		SPIN DOCTORS/Cleopatra's Cat
19	19	21		NINE INCH NAILS/Closer
15	19	20		VIOLENT FEMMES/Breakin' Up
-	23	19		COUNTING CROWS/A Murder Of One
18	22	19		FURY IN THE/Every Generation Got
-	15	19		BLUR/Girls & Boys
24	22	16		HOLE/Miss World
20	20	16		NIRVANA/Dumb
16	19	16		PAVEMENT/Cut Your Hair
19	18	15		ALICE IN CHAINS/I Stay Away
18	17	15		SMITHEREENS/Miles From Nowhere
9	8	15		DAVID BYRNE/Angels
14	18	14		MILLA/Gentleman Who Fell
-	11	14		CAUSE & EFFECT/It's Over Now
-	7	13		CRASH TEST DUMMIES/Afternoons...
27	15	13		GIN BLOSSOMS/Until I Fall Away
17	14	12		GRANT LEE BUFFALO/Fuzzy
5	9	12		BOINGO/Hey!
11	12	11		MAZZY STAR/Fade Into You
-	9	9		MORRISSEY/Billy Budd
9	9	9		ALISON MOYET/Falling
11	11	8		CANDLEBOX/Far Behind
8	7	6		GIGLO AUNTS/Cope
8	6	6		LUCY'S FUR COAT/Treasure Hands
12	12	5		ARRESTED DEVELOPMENT/Ease My Mind
5	9	5		BEASTIE BOYS/Sabotage
8	7	5		SONIC YOUTH/Bull In The Heather
10	7	5		WHALE/Hobo Humpin' Slob...
6	6	5		ROLLINS BAND/Liar
5	5	5		COLLECTIVE SOUL/Shine
5	5	5		STONE TEMPLE PILOTS/Big Empty
-	5	5		STONE TEMPLE PILOTS/Vaseline
-	5	5		SEAL/Prayer For The Dying
-	5	5		JAH WOBBLE'S/The Sun Ooes Rise

ADDS

- VELOCITY GIRL/Sorry Again
- LUSH/Hypocrite
- BREEDERS/Saints
- LOTION/Head



89X

MARKET #6

CIMX/Detroit
(313) 961-9811
Brookshaw/Canova

PLAYS	2W	LW	TW	ARTIST/TITLE
20	30	31		PEARL JAM/Yellow Ledbetter
32	31	31		ERASURE/Always
32	30	31		LIVE/Selling The Drama
19	18	31		SOUNDGARDEN/Black Hole Sun
19	31	31		PRETENDERS/Night In My Veins
32	31	31		PAVEMENT/Cut Your Hair
32	31	30		GENERAL PUBLIC/It'll Take You There
30	29	30		COUNTING CROWS/Round Here
18	30	29		GREEN DAY/Longview
31	31	29		MORRISSEY/The More You Ignore
-	20	20		COLLECTIVE SOUL/Shine
-	18	20		DAVID BYRNE/Angels
-	19	19		SEAL/Prayer For The Dying
9	11	19		TOAD THE WET/Fall Down
19	18	19		FRENTE!/Bizarre Love...
18	18	18		NIRVANA/Dumb
18	18	18		GIN BLOSSOMS/Until I Fall Away
18	18	18		MEAT PUPPETS/Backwater
18	18	18		MILLA/Gentleman Who Fell
18	18	18		JAMES/Sometimes
10	9	18		VIOLENT FEMMES/Breakin' Up
18	18	18		BLIND MELON/Change
30	31	18		SENSATION/Beautiful Morning
17	16	17		NIRVANA/All Apologies
10	19	17		STAKKA BO/Here We Go
15	16	17		ODDS/Love Of Mines
10	17	17		SMASHING PUMPKINS/Disarm
19	18	17		MAZZY STAR/Fade Into You
18	17	17		HOLE/Miss World
27	20	16		ENIGMA/Return To Innocence
11	13	15		CRASH TEST DUMMIES/Afternoons...
14	12	15		SPIRIT OF THE WEST/And It Venus Is...
15	15	15		COWBOY JUNKIES/Anniversary Song
16	13	15		WALTONS/The Naked Rain
-	14	14		BLUE RODEO/Hasn't Hit Me Yet
-	14	14		MAE MOORE/Because Of Love
17	16	13		ROBBIE ROBERTSON/Bad Intentions
14	14	12		SARAH MCLACHLAN/Hold On
12	17	12		JANE SIBERRY/Sail Across The Water
8	10	12		WILLIAM ORBIT/Water From Vine Leaf
-	12	11		TORI AMOS/Cornflake Girl
-	12	11		SPIN DOCTORS/Cleopatra's Cat

ADDS

- BECK/Beercan
- DEVLINS/Someone To Talk To
- STONE TEMPLE PILOTS/Vaseline
- SMASHING PUMPKINS/Glynis



94.5 EDGE

MARKET #7

KDGE/Dallas
(214) 580-9400
Folger/Michaels

ALTERNATIVE PLAYLISTS

June 3, 1994 R&R • 63



MARKET #18

KPNT/St. Louis
(314) 231-1057
McGuinn/Luke

PLAYS	ARTIST/TITLE		
2W	LW	TW	
23	25	18	ERASURE/Always
29	30	18	GENERAL PUBLIC/It's Not Easy Bein' The Man
30	31	18	PRETENDERS/Night In My Veins
30	30	18	LIVE/Selling The Drama
29	30	17	GREEN DAY/Longview
24	26	18	TOAD THE WET/Fall Down
22	24	16	COUNTING CROWS/Round Here
25	24	15	STONE TEMPLE PILOTS/Big Empty
23	26	15	STAKKA BO/Here We Go
25	25	15	COLLECTIVE SOUL/Shine
25	24	14	TORI AMOS/Cornflake Girl
25	25	14	HOLE/Miss World
26	24	14	PRIMAL SCREAM/Rocks
14	17	13	SPIN DOCTORS/Cleopatra's Cat
23	21	13	GIN BLOSSOMS/Until I Fall Away
13	13	12	WHALE/Hobo Humpin Slob...
17	14	12	B.C.52'S/Meet The Flintstones
19	18	11	VIOLENT FEMMES/Breakin' Up
18	11	11	PEARL JAM/Dissident
-	-	11	CAUSE & EFFECT/It's Over Now
18	11	11	SMITHEREENS/Miles From Nowhere
20	18	11	JAMES/Say Something
17	20	10	DAVID BYRNE/Angels
16	17	10	SOUNDGARDEN/Black Hole Sun
15	17	10	NINE INCH NAILS/Closer
18	18	10	FRENTE!/Labour Of Love
18	17	9	NIRVANA/Dumb
16	19	9	PAUL WELLER/Sunflower
-	-	9	CHURCH/Two Places At Once
12	11	9	OFFSPRING/Come Out And Play
14	14	9	MICHAEL BEEN/US
12	13	8	CANDLEBOX/You
8	7	7	CRASH TEST DUMMIES/Afternoons...
15	17	7	MILLA/Gentleman Who Fell
11	12	7	BLUR/Girls & Boys
11	12	7	ROLLINS BAND/Liar
11	10	6	SONIC YOUTH/Bull In The Heather
-	11	6	BEASTIE BOYS/Sabotage
7	6	6	MAZZY STAR/Fade Into You
7	9	6	INDIGO GIRLS/Touch Me Fall
-	-	5	LUSH/Hypocrite
6	9	5	LISA LOEB/Stay (I Missed You)

ADDS

- STONE TEMPLE PILOTS/Vaseline
- MC 900 FT. JESUS/If I Only Had...
- FRANK BLACK/Headache
- JAH WOBBLE'S/The Sun Does Rise



MARKET #23

WENZ/Cleveland
(216) 348-0108
Michaels/Robertson

PLAYS	ARTIST/TITLE		
2W	LW	TW	
26	27	29	PRETENDERS/Night In My Veins
-	27	29	CRASH TEST DUMMIES/Afternoons...
29	26	29	STONE TEMPLE PILOTS/Big Empty
29	23	29	SAM PHILLIPS/I Need Love
26	25	26	LIVE/Selling The Drama
19	21	26	INDIGO GIRLS/Touch Me Fall
18	21	26	TORI AMOS/Cornflake Girl
23	27	22	TOAD THE WET/Fall Down
17	21	23	SARAH MCLACHLAN/Possession
20	21	22	LISA LOEB/Stay (I Missed You)
21	17	22	VIOLENT FEMMES/Breakin' Up
-	12	22	CAUSE & EFFECT/It's Over Now
24	22	21	NINE INCH NAILS/Closer
18	20	21	GIN BLOSSOMS/Until I Fall Away
20	21	20	SISTER PSYCHIC/Velvet Dog
18	19	20	ALICE IN CHAINS/I Stay Away
17	18	20	SMITHEREENS/Miles From Nowhere
-	-	20	CHURCH/Two Places At Once
19	19	19	JAMES/Say Something
20	18	19	MILLA/Gentleman Who Fell
11	14	19	FRANCIS DUNNERY/American Life In...
18	19	18	CLARKS/Madeleine
-	8	18	STAKKA BO/Here We Go
-	15	17	SPIN DOCTORS/Cleopatra's Cat
12	13	17	GRANT LEE BUFFALO/Fuzzy
12	14	16	LONDON SUEDE/Stay Together
13	13	15	BOINGO/Hey!
11	13	15	PRIMAL SCREAM/Rocks
12	15	15	CANDLEBOX/Far Behind
-	9	15	DAVID BYRNE/Angels
-	8	15	PAUL WELLER/Sunflower
12	12	14	SONIC YOUTH/Bull In The Heather
7	9	13	ERASURE/Always
17	17	12	HOLE/Miss World
7	9	10	WHALE/Hobo Humpin Slob...
27	26	9	CHARLATANS/Can't Get Out Of Bed
-	8	9	CROWDED HOUSE/Distant Sun
9	9	9	DENZIL/Useless
9	9	9	JOHNNY CASH/Delia's Gone
-	-	9	GIGOLO AUNTS/Cope
9	7	9	ROLLINS BAND/Liar
-	8	7	FRENTE!/Labour Of Love

ADDS

- ELVIS COSTELLO/Sulky Girl
- OFFSPRING/Come Out And Play
- CRACKER/Movie Star
- SOUNDGARDEN/Black Hole Sun
- BLUR/Girls & Boys



MARKET #24

KTCL/Denver
(303) 571-1232
Hayes/Moses

PLAYS	ARTIST/TITLE		
2W	LW	TW	
24	23	21	SOUNDGARDEN/Black Hole Sun
16	20	21	SMASHING PUMPKINS/Rocket
11	20	19	JAH WOBBLE'S/The Sun Does Rise
13	20	18	NINE INCH NAILS/Closer
23	23	18	LIVE/Selling The Drama
22	27	17	PRETENDERS/Night In My Veins
14	14	16	OFFSPRING/Come Out And Play
20	22	16	TOAD THE WET/Fall Down
17	18	15	VIOLENT FEMMES/Breakin' Up
16	14	14	GREEN DAY/Longview
13	15	12	ERASURE/Always
14	16	12	STONE TEMPLE PILOTS/Big Empty
17	16	12	BOINGO/Hey!
14	10	11	DAVID BYRNE/Angels
12	12	11	BLUR/Girls & Boys
14	15	11	WHALE/Hobo Humpin Slob...
15	11	11	COLLECTIVE SOUL/Shine
10	11	10	SEAL/Prayer For The Dying
13	12	10	ALICE IN CHAINS/I Stay Away
12	13	10	WILLIAM ORBIT/Water From Vine Leaf
15	15	10	HOLE/Miss World
10	11	10	GIN BLOSSOMS/Until I Fall Away
11	8	10	CANDLEBOX/Far Behind
10	13	9	SPIN DOCTORS/Cleopatra's Cat
10	11	9	TORI AMOS/Cornflake Girl
10	10	9	MILLA/Gentleman Who Fell
-	8	9	CHURCH/Two Places At Once
6	9	9	MICHAEL BEEN/US
-	5	9	MORRISSEY/Billy Budd
11	11	8	CAUSE & EFFECT/It's Over Now
11	11	8	INDIGO GIRLS/Touch Me Fall
9	10	8	DIG/Unlucky Friend
11	11	7	COUNTING CROWS/A Murder Of One
9	7	7	SONIC YOUTH/Bull In The Heather
7	8	7	ROLLINS BAND/Liar
11	10	7	JAMES/Say Something
-	5	7	VELOCITY GIRL/Sorry Again
10	10	6	EVE'S PLUM/Die Like Someone
-	5	6	LUSH/Hypocrite
7	8	6	MADDER ROSE/Panic On
8	5	5	FRENTE!/Bizarre Love...
-	5	5	BEASTIE BOYS/Sabotage

ADDS

- 7 BECK/Beercan
- 7 PRETENDERS/Money Talk
- 6 DRIVER/Sometimes
- 5 HELMET/Milktoast
- MC 900 FT. JESUS/If I Only Had...
- STONE TEMPLE PILOTS/Vaseline
- SEAL/Prayer For The Dying



MARKET #25

WOXY/Cincinnati
(513) 523-4114
Manning/Forman

PLAYS	ARTIST/TITLE		
2W	LW	TW	
24	24	24	GREEN DAY/Longview
24	24	24	VIOLENT FEMMES/Breakin' Up
24	24	24	LIVE/Selling The Drama
24	24	24	COUNTING CROWS/Round Here
24	24	24	INDIGO GIRLS/Touch Me Fall
23	24	24	TOAD THE WET/Fall Down
-	24	24	SOUNDGARDEN/Black Hole Sun
22	23	23	PRETENDERS/Night In My Veins
23	23	23	TORI AMOS/Cornflake Girl
23	23	23	FRENTE!/Bizarre Love...
22	23	22	SONIC YOUTH/Bull In The Heather
20	22	22	DAVID BYRNE/Angels
21	22	22	STONE TEMPLE PILOTS/Big Empty
22	22	21	HOLE/Miss World
13	21	21	BEASTIE BOYS/Sabotage
-	21	21	ELVIS COSTELLO/20% Amnesia
21	20	21	ERASURE/Always
-	-	20	SEAL/Prayer For The Dying
12	20	20	BECK/Beercan
13	20	20	MORRISSEY/Billy Budd
12	14	14	ROLLINS BAND/Liar
14	14	14	ADRIAN BELEW/I See You
11	11	14	FARM/Messiah
11	11	14	CRASH TEST DUMMIES/Afternoons...
-	12	14	LOTION/Head
10	12	14	MAGGIE ESTEP/Hey Baby
23	24	13	PSYCHODOTS/Moaner
21	20	13	PAUL WELLER/Sunflower
-	10	13	JAH WOBBLE'S/The Sun Does Rise
-	10	13	VELOCITY GIRL/Sorry Again
12	12	13	STAKKA BO/Here We Go
20	14	12	MICHAEL BEEN/US
13	14	12	JAMES/Sometimes
14	12	12	OCTOBER PROJECT/Bury My Lovely
13	12	12	MEAT PUPPETS/Severed Goddess Hand
10	10	12	B.C.52'S/Meet The Flintstones
12	11	12	ALICE IN CHAINS/I Stay Away
-	10	11	BLUR/Girls & Boys
10	11	11	SPIN DOCTORS/Cleopatra's Cat
22	14	10	PHISH/Down With Disease
11	11	10	OFFSPRING/Come Out And Play

ADDS

- 10 STONE TEMPLE PILOTS/Vaseline
- LUSH/Hypocrite
- BOINGO/Hey!
- MC 900 FT. JESUS/If I Only Had...
- LLOYD COLE/Morning Is Broken



MARKET #26

KBBT/Portland
(503) 222-1011
Numena/Daniels

PLAYS	ARTIST/TITLE		
2W	LW	TW	
39	39	34	COUNTING CROWS/Round Here
21	21	33	STONE TEMPLE PILOTS/Big Empty
39	39	33	GREEN DAY/Longview
23	23	32	FRENTE!/Bizarre Love...
37	37	32	SOUNDGARDEN/Black Hole Sun
12	12	31	OFFSPRING/Come Out And Play
31	31	29	SOUNDGARDEN/Spoonman
8	8	27	ALICE IN CHAINS/I Stay Away
40	40	24	PRETENDERS/Night In My Veins
39	39	24	LIVE/Selling The Drama
-	-	29	TORI AMOS/Cornflake Girl
24	24	29	COLLECTIVE SOUL/Shine
21	21	29	PAVEMENT/Cut Your Hair
16	16	29	TOAD THE WET/Fall Down
21	17	19	SONIC YOUTH/Bull In The Heather
37	37	19	ERASURE/Always
11	11	18	NIRVANA/Dumb
21	21	17	NINE INCH NAILS/Closer
12	12	15	CANDLEBOX/Far Behind
23	23	13	HOLE/Miss World
20	20	13	MEAT PUPPETS/Backwater
21	21	12	JAMES/Say Something
12	12	11	WHALE/Hobo Humpin Slob...
13	13	11	ROLLINS BAND/Liar
20	20	11	STAKKA BO/Here We Go
13	13	11	GIN BLOSSOMS/Until I Fall Away
-	-	11	CHURCH/Two Places At Once
11	11	10	SARAH MCLACHLAN/Possession
-	-	10	BLUR/Girls & Boys
12	12	10	VIOLENT FEMMES/Breakin' Up
12	12	10	MILLA/Gentleman Who Fell

ADDS

- 13 SEAL/Prayer For The Dying
- 13 PEARL JAM/Glorified G
- 5 STONE TEMPLE PILOTS/Vaseline



MARKET #29

KWOD/Sacramento
(916) 448-5000
Cosper

PLAYS	ARTIST/TITLE		
2W	LW	TW	
34	35	35	NINE INCH NAILS/Closer
35	35	35	COUNTING CROWS/Round Here
17	34	35	STONE TEMPLE PILOTS/Big Empty
16	34	34	LISA LOEB/Stay (I Missed You)
23	34	34	TOAD THE WET/Fall Down
15	24	34	SOUNDGARDEN/Black Hole Sun
29	35	33	GREEN DAY/Longview
35	35	33	COLLECTIVE SOUL/Shine
35	35	33	MEAT PUPPETS/Backwater
35	35	30	LIVE/Selling The Drama
13	21	28	SONIC YOUTH/Bull In The Heather
15	20	28	DENZIL/Useless
9	23	28	OFFSPRING/Come Out And Play
31	27	27	VIOLENT FEMMES/Breakin' Up
21	22	26	PAVEMENT/Cut Your Hair
24	34	25	BOINGO/Hey!
18	21	25	GIN BLOSSOMS/Until I Fall Away
19	22	25	CAUSE & EFFECT/It's Over Now
9	19	25	SPIN DOCTORS/Cleopatra's Cat
23	22	24	MILLA/Gentleman Who Fell
17	22	23	HOLE/Miss World
19	21	23	PRETENDERS/Night In My Veins
18	15	19	CRASH TEST DUMMIES/MMM MMM MMM
17	16	19	MMM
30	34	18	ALICE IN CHAINS/No Excuses
30	18	18	ERASURE/Always
30	18	18	MORRISSEY/The More You Ignore
18	15	18	SARAH MCLACHLAN/Possession
21	16	18	SMASHING PUMPKINS/Dissarm
13	15	16	BECK/Loser
-	15	16	SMASHING PUMPKINS/Mayonaisse
16	17	18	CATHERINE WHEEL/The Nuce
13	16	16	MICHAEL BEEN/US
18	18	16	JAMES/Say Something
13	19	16	ENIGMA/Return To Innocence
13	19	16	EVE'S PLUM/Die Like Someone
13	18	15	FARM/Messiah
33	14	15	ROSEMARYS/Catherine
14	21	15	CURE/Burn
34	20	15	CHURCH/Two Places At Once
-	17	14	PEARL JAM/Dissident
13	16	14	JAH WOBBLE'S/The Sun Does Rise
-	-	-	MISS ALANS/Victoria

ADDS

- PAUL WELLER/Sunflower
- BLUR/Girls & Boys
- BREEDERS/Saints
- OCTOBER PROJECT/Return To Me



MARKET #114

WCHZ/Augusta
(706) 650-1122
Nicholson/Hoyt

PLAYS	ARTIST/TITLE		
2W	LW	TW	
5	35	36	SEAL/Prayer For The Dying
15	18	36	COLLECTIVE SOUL/Shine
28	36	35	SPIN DOCTORS/Cleopatra's Cat
36	35	35	TOAD THE WET/Fall Down
33	36	33	SARAH MCLACHLAN/Possession
35	36	33	LIVE/Selling The Drama
31	36	32	PRETENDERS/Night In My Veins
30	26	31	DAVID BYRNE/Angels
-	27	28	CRASH TEST DUMMIES/In The Days...
26	27	28	FARM/Messiah
28	27	27	GREEN DAY/Longview
17	16	25	SOUNDGARDEN/Black Hole Sun
14	18	24	HOLE/Miss World
22	21	24	COUNTING CROWS/Round Here
-	8	22	U2/Dancing Queen
-	8	22	PEARL JAM/Glorified G
-	9	18	BLUR/Girls & Boys
28	19	16	TORI AMOS/Cornflake Girl
16	15	16	

ADDITIONAL REPORTER ADDS

Stations listed alphabetically by market

<p>WEQX/Albany, NY PD: Alexa "Tobin" Ragozin MD: Gary Schoenwetter</p> <p>STONE TEMPLE PILOTS LUSH CAUSE & EFFECT ALISON MOYET DEVLINS</p> <p>WNNX/Atlanta, GA PD: Brian Phillips APD: Leslie Fram MD: Sean Demery</p> <p>12 BREEDERS 11 STONE TEMPLE PILOTS</p>	<p>WWCD/Columbus, OH PD: Jane Wang MD: Andyman</p> <p>5 TORI AMOS 5 LISA LOEB STONE TEMPLE PILOTS PRETENDERS SAM PHILLIPS SMITHEREENS TOAD THE WET</p>	<p>KPOI/Honolulu, HI PD: Kerry Gray APD/MD: Ted Taylor</p> <p>11 COUNTING CROWS 5 CRASH TEST DUMMIES BREEDERS MEXICO 70</p> <p>KLZR/Kansas City, MO PD: Tim Barrett MD: Bob Osburn</p> <p>6 STONE TEMPLE PILOTS FRANK BLACK WEEZER BELLY SOUNDGARDEN/ Superunknown SOUNDGARDEN/Fall SMITHEREENS/War SMITHEREENS/Seattle</p>	<p>WIIZ/Lafayette, IN PD: Buzz Fitzgerald MD: Shawn Campbell</p> <p>7 FRANCIS DUNNERY DRIVER BECK HELMET STONE TEMPLE PILOTS GREENBERRY WOODS MC 900 FT. JESUS JOAN JETT & BH</p> <p>KEDG/Las Vegas, NV PD/MD: John Griffin</p> <p>No Adds</p>	<p>KKNB/Lincoln, NB PD: Dave Douglas APD/MD: Ken Williams</p> <p>SEAL</p> <p>WHTG/Monmouth-Ocean, NJ PD/MD: Matt Pinfield APD: Rich Scroggs</p> <p>16 STONE TEMPLE PILOTS 5 MC 900 FT. JESUS 5 BOINGO DEVLINS SYN</p>	<p>WROX/Norfolk, VA PD: Chris Blade MD: Lisa Rush</p> <p>26 STONE TEMPLE PILOTS BECK BREEDERS CHAKA DEMUS & PLIERS SOUNDGARDEN THERAPY?</p>	<p>WBRU/Providence, RI PD: Michael Osborne MD: Tim Schiavelli</p> <p>MC 900 FT. JESUS FRENTE!</p> <p>38 Total Reporters 38 Current Reporters 32 Current Playlists</p> <p>Reported Frozen Playlist (3): KRZQ/Reno KXRR/Salt Lake City WZRH/New Orleans</p> <p>Did Not Report, Playlist Frozen (3): KEDJ/Phoenix KNNC/Austin WWDX/Lansing</p> <p>A song becomes an add the first time a station reports it.</p>
--	---	--	--	---	---	---

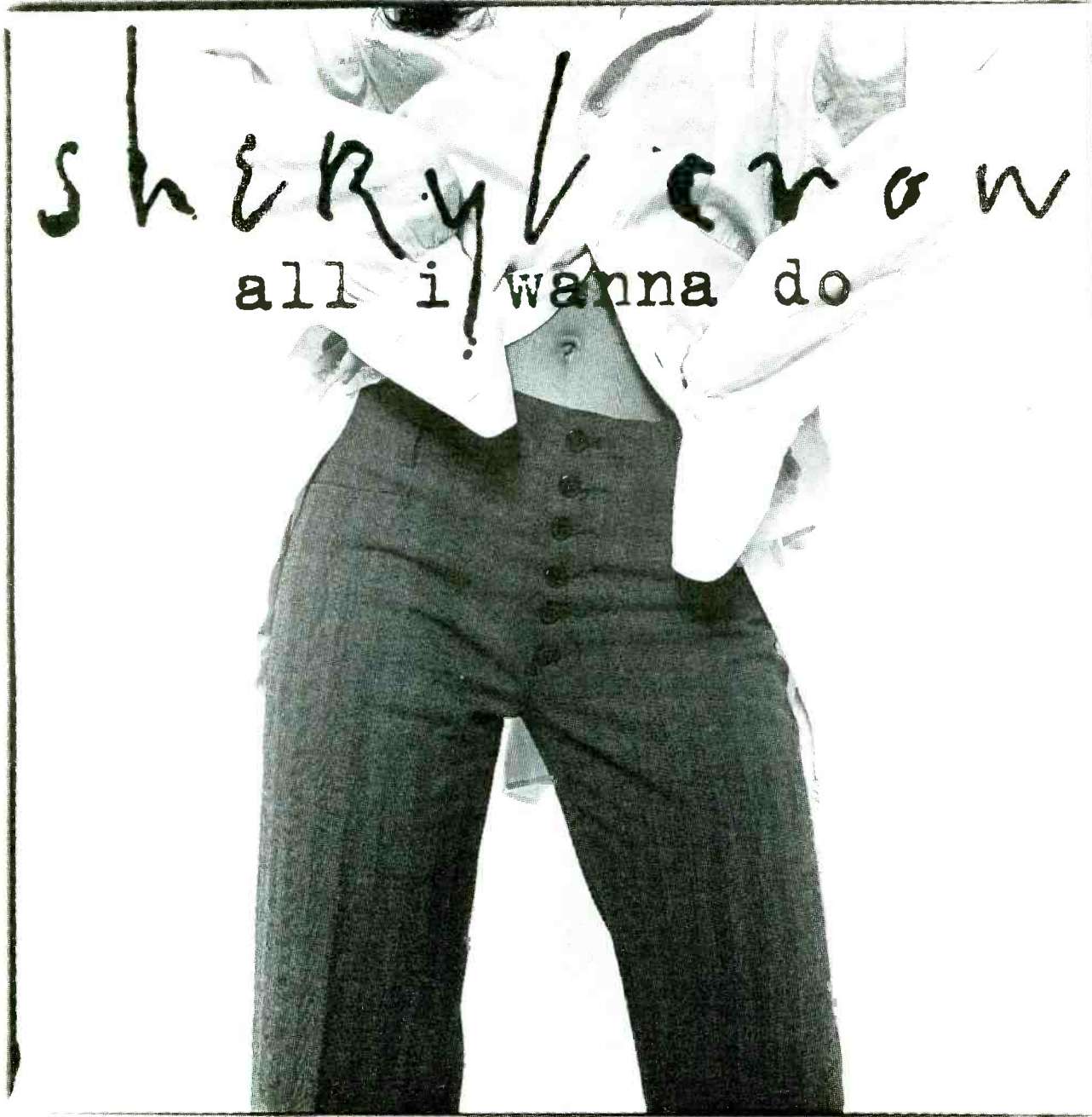

the follow-up to
 the **TOP 10 ALTERNATIVE**
 and **TOP 40** single
 "Leaving
 Las Vegas"
 both from the album
**Tuesday Night
 Music Club**
(31454-0126-2/4)
 Over 200,000 units sold!

Produced by Bill Bottrell
 Management: Scooter Weintraub



ALTERNATIVE SONGS

All Reporters - At A Glance **Dark type:** current play stats **Grey type:** Station not playing this week (last week's plays in parentheses) (a) indicates Add

ALICE IN CHAINS
"I Stay Away"
Columbia
LP Title: Jar Of Flies
0 ADDS

CHART STATS				
3W	2W	LW	TW	
31	33	34	37	
TOTAL STATIONS				
22	22	21	17	
TOTAL PLAYS				
315	311	315	278	

KROQ 11(12)	WFMX 4(1)	WOXY 11(12)	WZRH 14(14)	WCHZ 9(8)
WKQX 4(1)	WNNX 12(6)	KBBT 27(8)	WHTG 23(23)	WMAD 4(0)
WXRT 4(1)	KNDD 30(30)	KWOD 4(1)	KNNC 15(15)	KRZQ 8(8)
KITS 8(9)	XTRA 4(1)	KLZR 14(14)	WEQX 15(18)	WDST 10(10)
WDRE 15(18)	KPNT 4(1)	WBRU 9(12)	KEDG 4(1)	KTOZ 4(1)
CIMX 4(1)	KEDJ 4(1)	WROX 25(19)	KPOI 4(1)	KQNB 4(1)
KDGE 4(1)	WENZ 20(19)	WWCD 4(1)	WWDX 25(25)	WILZ 4(1)
WHFS 9(13)	KTCL 10(12)	KXRK 4(1)		

BOINGO
"Hey!"
Giant
LP Title: Boingo
2 ADDS

CHART STATS				
3W	2W	LW	TW	
-	40	35	31	
TOTAL STATIONS				
16	17	22	24	
TOTAL PLAYS				
135	229	314	324	

KROQ 15(14)	WFMX 4(1)	WOXY a(-)	WZRH 4(1)	WCHZ 9(8)
WKQX 4(1)	WNNX 16(13)	KBBT 4(1)	WHTG 5a(-)	WMAD 4(1)
WXRT 4(1)	KNDD 17(17)	KWOD 25(34)	KNNC 4(1)	KRZQ 8(8)
KITS 16(12)	XTRA 18(18)	KLZR 14(13)	WEQX 4(1)	WDST 4(1)
WDRE 12(9)	KPNT 4(1)	WBRU 6(8)	KEDG 32(31)	KTOZ 7(5)
CIMX 4(1)	KEDJ 24(24)	WROX 14(14)	KPOI 9(8)	KQNB 4(1)
KDGE 4(1)	WENZ 15(13)	WWCD 6(6)	WWDX 17(17)	WILZ 9(8)
WHFS 4(1)	KTCL 12(16)	KXRK 18(18)		

CRASH TEST DUMMIES
"Afternoons..."
Arista
LP Title: God Shuffled...
3 ADDS

CHART STATS				
3W	2W	LW	TW	
-	-	38	29	
TOTAL STATIONS				
10	20	23	26	
TOTAL PLAYS				
111	146	301	341	

KROQ 4(1)	WFMX 7(9)	WOXY 14(11)	WZRH 13(13)	WCHZ a(-)
WKQX 4(1)	WNNX 14(13)	KBBT 4(1)	WHTG 16(16)	WMAD 17(-)
WXRT 10a(-)	KNDD 4(1)	KWOD 10(8)	KNNC 4(1)	KRZQ 8(8)
KITS 4(1)	XTRA 18(18)	KLZR 14(13)	WEQX 4(1)	WDST 10(10)
WDRE 13(7)	KPNT 7(7)	WBRU 18(23)	KEDG 4(1)	KTOZ 24(25)
CIMX 15(13)	KEDJ 4(1)	WROX 15(14)	KPOI 5a(-)	KQNB 5(5)
KDGE 4(1)	WENZ 29(27)	WWCD 15(23)	WWDX 30(30)	WILZ 9(8)
WHFS 4(1)	KTCL 5(-)	KXRK 4(1)		

GIGOLO AUNTS
"Cope"
RCA
LP Title: Flippin' Out
0 ADDS

CHART STATS				
3W	2W	LW	TW	
-	-	-	-	
TOTAL STATIONS				
11	11	19	18	
TOTAL PLAYS				
74	100	159	167	

KROQ 4(1)	WFMX 9(16)	WOXY 9(9)	WZRH 10(10)	WCHZ 4(1)
WKQX 4(1)	WNNX 4(1)	KBBT 4(1)	WHTG 9(8)	WMAD 4(1)
WXRT 4(1)	KNDD 4(1)	KWOD 11(13)	KNNC 4(1)	KRZQ 4(1)
KITS 4(1)	XTRA 4(1)	KLZR 14(14)	WEQX 9(10)	WDST 7(-)
WDRE 6(7)	KPNT 4(1)	WBRU 6(7)	KEDG 12(10)	KTOZ 4(1)
CIMX 4(1)	KEDJ 4(1)	WROX 15(14)	KPOI 7(10)	KQNB 5(5)
KDGE 4(1)	WENZ 9(-)	WWCD 4(1)	WWDX 13(13)	WILZ 7(-)
WHFS 9(13)	KTCL 4(1)	KXRK 4(1)		

TORI AMOS
"Cornflake Girl"
Atlantic/AG
LP Title: Under The Pink
1 ADD

CHART STATS				
3W	2W	LW	TW	
26	25	21	23	
TOTAL STATIONS				
24	24	24	24	
TOTAL PLAYS				
407	418	404	371	

KROQ 8(14)	WFMX 8(16)	WOXY 23(23)	WZRH 4(1)	WCHZ 16(29)
WKQX 4(1)	WNNX 25(17)	KBBT 20(-)	WHTG 16(16)	WMAD 19(20)
WXRT 11(11)	KNDD 4(1)	KWOD 4(1)	KNNC 20(20)	KRZQ 4(1)
KITS 4(1)	XTRA 4(1)	KLZR 25(29)	WEQX 17(16)	WDST 14(14)
WDRE 4(1)	KPNT 14(24)	WBRU 19(24)	KEDG 4(1)	KTOZ 21(35)
CIMX 12(-)	KEDJ 17(17)	WROX 4(1)	KPOI 5(16)	KQNB 13(10)
KDGE 4(1)	WENZ 26(21)	WWCD 5a(-)	WWDX 4(1)	WILZ 4(1)
WHFS 4(1)	KTCL 9(11)	KXRK 8(8)		

DAVID BYRNE
"Angels"
Sire/WB
LP Title: David Byrne
0 ADDS

CHART STATS				
3W	2W	LW	TW	
-	38	28	25	
TOTAL STATIONS				
16	23	25	24	
TOTAL PLAYS				
31	241	348	351	

KROQ 4(1)	WFMX 5(9)	WOXY 22(22)	WZRH 6(6)	WCHZ 31(26)
WKQX 4(1)	WNNX 4(1)	KBBT 11(11)	WHTG 12(16)	WMAD 4(1)
WXRT 13(14)	KNDD 4(1)	KWOD 4(1)	KNNC 4(1)	KRZQ 24(24)
KITS 5(-)	XTRA 4(1)	KLZR 14(13)	WEQX 11(16)	WDST 4(1)
WDRE 15(8)	KPNT 10(20)	WBRU 7(9)	KEDG 4(1)	KTOZ 34(35)
CIMX 20(18)	KEDJ 4(1)	WROX 15(16)	KPOI 20(15)	KQNB 4(1)
KDGE 4(1)	WENZ 15(9)	WWCD 10(6)	WWDX 17(17)	WILZ 16(13)
WHFS 9(-)	KTCL 11(10)	KXRK 9(9)		

DIG
"Unlucky Friend"
Radioactive
LP Title: Dig
0 ADDS

CHART STATS				
3W	2W	LW	TW	
-	-	-	-	
TOTAL STATIONS				
17	15	17	17	
TOTAL PLAYS				
139	143	148	144	

KROQ 4(1)	WFMX 5(7)	WOXY 4(1)	WZRH 11(11)	WCHZ 9(8)
WKQX 5(6)	WNNX 4(1)	KBBT 4(1)	WHTG 4(1)	WMAD 11(8)
WXRT 4(1)	KNDD 4(1)	KWOD 4(1)	KNNC 4(1)	KRZQ 4(1)
KITS 4(1)	XTRA 10(10)	KLZR 7(5)	WEQX 4(1)	WDST 4(1)
WDRE 4(1)	KPNT 4(1)	WBRU 5(6)	KEDG 4(1)	KTOZ 15(15)
CIMX 4(1)	KEDJ 4(1)	WROX 9(9)	KPOI 9(10)	KQNB 7(7)
KDGE 7(7)	WENZ 4(1)	WWCD 6(8)	WWDX 14(14)	WILZ 6(7)
WHFS 4(1)	KTCL 8(10)	KXRK 4(1)		

GIN BLOSSOMS
"Until I Fall Away"
A&M
LP Title: New Miserable...
0 ADDS

CHART STATS				
3W	2W	LW	TW	
17	6	16	13	
TOTAL STATIONS				
30	30	32	31	
TOTAL PLAYS				
491	489	497	523	

KROQ 4(1)	WFMX 4(1)	WOXY 10(11)	WZRH 4(1)	WCHZ 14(13)
WKQX 24(26)	WNNX 14(-)	KBBT 11(13)	WHTG 24(24)	WMAD 20(-)
WXRT 4(1)	KNDD 30(30)	KWOD 25(21)	KNNC 10(10)	KRZQ 22(22)
KITS 13(9)	XTRA 25(25)	KLZR 13(10)	WEQX 14(15)	WDST 14(14)
WDRE 13(15)	KPNT 13(21)	WBRU 6(8)	KEDG 15(15)	KTOZ 15(15)
CIMX 18(18)	KEDJ 32(32)	WROX 4(1)	KPOI 20(10)	KQNB 17(-)
KDGE 16(19)	WENZ 21(10)	WWCD 4(1)	WWDX 25(25)	WILZ 11(13)
WHFS 19(13)	KTCL 10(11)	KXRK 9(9)		

BEASTIE BOYS
"Sabotage"
Grand Royal/Capitol
LP Title: Ill Communication
0 ADDS

CHART STATS				
3W	2W	LW	TW	
-	-	-	27	
TOTAL STATIONS				
11	25	30	31	
TOTAL PLAYS				
49	140	280	344	

KROQ 8(10)	WFMX 7(-)	WOXY 21(14)	WZRH 4(1)	WCHZ 7(-)
WKQX 9(5)	WNNX 14(10)	KBBT 4(1)	WHTG 29(22)	WMAD 7(-)
WXRT 4(1)	KNDD 20(20)	KWOD 8(7)	KNNC 5(5)	KRZQ 5(5)
KITS 13(9)	XTRA 10(10)	KLZR 23(19)	WEQX 11(7)	WDST 4(1)
WDRE 5(9)	KPNT 6(11)	WBRU 8(12)	KEDG 11(12)	KTOZ 15(6)
CIMX 7(-)	KEDJ 6(6)	WROX 10(8)	KPOI 4(1)	KQNB 4(1)
KDGE 8(7)	WENZ 7(8)	WWCD 4(1)	WWDX 20(20)	WILZ 10(8)
WHFS 19(13)	KTCL 5(7)	KXRK 10(10)		

CANDLEBOX
"Far Behind"
Maverick/Sire/WB
LP Title: Candlebox
0 ADDS

CHART STATS				
3W	2W	LW	TW	
-	-	-	-	
TOTAL STATIONS				
11	11	14	13	
TOTAL PLAYS				
143	160	167	193	

KROQ 4(1)	WFMX 4(1)	WOXY 4(1)	WZRH 4(1)	WCHZ 4(1)
WKQX 4(1)	WNNX 15(5)	KBBT 15(12)	WHTG 24(24)	WMAD 4(1)
WXRT 4(1)	KNDD 30(30)	KWOD 4(1)	KNNC 4(1)	KRZQ 4(1)
KITS 4(1)	XTRA 4(1)	KLZR 4(1)	WEQX 9(7)	WDST 14(7)
WDRE 8(11)	KPNT 4(1)	WBRU 4(1)	KEDG 4(1)	KTOZ 4(1)
CIMX 4(1)	KEDJ 4(1)	WROX 4(1)	KPOI 4(1)	KQNB 4(1)
KDGE 7(7)	WENZ 15(12)	WWCD 4(1)	WWDX 25(25)	WILZ 12(10)
WHFS 4(1)	KTCL 10(8)	KXRK 9(9)		

FRANCIS DUNNERY
"American Life In..."
Atlantic/AG
LP Title: Fearless
1 ADD

CHART STATS				
3W	2W	LW	TW	
-	-	-	-	
TOTAL STATIONS				
13	14	14	12	
TOTAL PLAYS				
116	154	163	148	

KROQ 4(1)	WFMX 4(1)	WOXY 4(1)	WZRH 9(9)	WCHZ 4(1)
WKQX 4(1)	WNNX 4(1)	KBBT 4(1)	WHTG 4(1)	WMAD 4(1)
WXRT 10(7)	KNDD 30(30)	KWOD 4(1)	KNNC 4(1)	KRZQ 4(1)
KITS 4(1)	XTRA 4(1)	KLZR 4(1)	WEQX 17(17)	WDST 18(18)
WDRE 4(1)	KPNT 12(12)	WBRU 8(8)	KEDG 4(1)	KTOZ 7(6)
CIMX 4(1)	KEDJ 4(1)	WROX 4(1)	KPOI 4(1)	KQNB 10(8)
KDGE 7(7)	WENZ 19(14)	WWCD 8(13)	WWDX 4(1)	WILZ 7a(-)
WHFS 4(1)	KTCL 4(1)	KXRK 4(1)		

GREEN DAY
"Longview"
Reprise
LP Title: Dookie
0 ADDS

CHART STATS				
3W	2W	LW	TW	
3	3	3	3	
TOTAL STATIONS				
35	35	35	33	
TOTAL PLAYS				
852	914	940	861	

KROQ 39(39)	WFMX 15(23)	WOXY 24(24)	WZRH 26(26)	WCHZ 27(29)
WKQX 50(50)	WNNX 29(32)	KBBT 33(39)	WHTG 32(32)	WMAD 34(32)
WXRT 4(1)	KNDD 30(30)	KWOD 33(35)	KNNC 30(30)	KRZQ 31(31)
KITS 27(25)	XTRA 18(18)	KLZR 9(11)	WEQX 22(23)	WDST 4(1)
WDRE 22(29)	KPNT 17(30)	WBRU 4(1)	KEDG 4(1)	KTOZ 35(25)
CIMX 30(18)	KEDJ 31(31)	WROX 35(36)	KPOI 9(15)	KQNB 13(17)
KDGE 58(58)	WENZ 4(1)	WWCD 5(5)	WWDX 25(25)	WILZ 18(11)
WHFS 29(33)	KTCL 14(18)	KXRK 11(11)		

BECK
"Beercan"
DGC
LP Title: Mellow Gold
6 ADDS

CHART STATS				
3W	2W	LW	TW	
6	6	14	18	
TOTAL STATIONS				
6	6	14	18	
TOTAL PLAYS				
67	72	89	132	

KROQ 4(1)	WFMX 16(23)	WOXY 20(20)	WZRH 4(1)	WCHZ a(-)
WKQX 8(-)	WNNX 14(10)	KBBT 4(1)	WHTG 9(7)	WMAD 4(1)
WXRT 4(1)	KNDD 10(10)	KWOD 6(-)	KNNC 4(1)	KRZQ 5(5)
KITS 8(-)	XTRA 4(1)	KLZR 14(14)	WEQX 12(-)	WDST 7(-)
WDRE 4(1)	KPNT 4(1)	WBRU 4(1)	KEDG 4(1)	KTOZ a(-)
CIMX a(-)	KEDJ 4(1)	WROX a(-)	KPOI 4(1)	KQNB 4(1)
KDGE 4(1)	WENZ 4(1)	WWCD 4(1)	WWDX 4(1)	WILZ a(-)
WHFS 4(1)	KTCL 7a(-)	KXRK 10(10)		

CAUSE & EFFECT
"It's Over Now"
Zoo
LP Title: Trip
2 ADDS

CHART STATS				
3W	2W	LW	TW	
-	-	33	24	
TOTAL STATIONS				
11	17	22	23	
TOTAL PLAYS				
99	205	316	370	

KROQ 4(1)	WFMX 4(1)	WOXY 4(1)	WZRH 4(1)	WCHZ a(-)
WKQX 27(23)	WNNX 22(21)	KBBT 4(1)	WHTG 22(22)	WMAD 4(1)
WXRT 4(1)	KNDD 30(30)	KWOD 25(22)	KNNC 40(40)	KRZQ 4(1)
KITS 5(5)	XTRA 4(1)	KLZR 4(1)	WEQX a(-)	WDST 10(7)
WDRE 14(11)	KPNT 11(-)	WBRU 7(8)	KEDG 26(27)	KTOZ 15(15)
CIMX 4(1)	KEDJ 22(22)	WROX 15(15)	KPOI 19(6)	KQNB 5(-)
KDGE 33(32)	WENZ 22(12)	WWCD 4(1)	WWDX 4(1)	WILZ 15(10)
WHFS 4(1)	KTCL 8(11)	KXRK 7(7)		

ERASURE
"Always"
Mute/Elektra
LP Title: I Say I Say I Say
0 ADDS

CHART STATS				
3W	2W	LW	TW	
8	8	8	10	
TOTAL STATIONS				
26	27	24	24	
TOTAL PLAYS				
596	633	596	582	

KROQ 4(1)	WFMX 4(1)	WOXY 21(20)	WZRH 4(1)	WCHZ 4(1)
WKQX 21(33)	WNNX 4(1)	KBBT 19(37)	WHTG 15(15)	WMAD 36(19)

ALTERNATIVE SONGS

Continued from Page 65

All Reporters - At A Glance Dark type: current play stats Grey type: Station not playing this week (last week's plays in parentheses) (a) indicates Add

LISA LOEB
"Stay (I Missed You)"
RCA
LP Title: Reality Bites ST
0 ADDS

CHART STATS			
3W	2W	LW	TW
39	32	23	20
TOTAL STATIONS			
18	19	20	21
TOTAL PLAYS			
276	331	394	420

STATION	PLAYS			
KROQ 13(-)	WFNX 4(-)	WOXY 1(-)	WZRH 4(-)	WCHZ 15(14)
WKQX 2(-)	WNNX 6(7)	KBBT 1(-)	WHTG 24(24)	WMAD 24(13)
WXRT 1(-)	KNDD 1(-)	KWOD 34(34)	KNNC 20(20)	KRZQ 1(-)
KITS 1(-)	XTRA 18(13)	KLZR 1(-)	WEQX 1(-)	WDST 1(-)
WDRE 1(-)	KPNT 5(9)	WBRU 6(-)	KEDG 25(25)	KTOZ 25(14)
CIMX 10(11)	KEDJ 1(-)	WROX 1(-)	KPOI 55(52)	KKNB 1(-)
KDGE 48(42)	WENZ 22(21)	WWCD 5a(-)	WWDX 30(30)	WILZ 16(14)
WHFS 19(33)	KTCL 1(-)	KXRK 1(-)		

WILLIAM ORBIT
"Water From Vine Leaf"
IRS
LP Title: Orbit
0 ADDS

CHART STATS			
3W	2W	LW	TW
-	-	-	-
TOTAL STATIONS			
15	13	14	13
TOTAL PLAYS			
183	169	194	173

STATION	PLAYS			
KROQ 24(26)	WFNX 9(9)	WOXY 22(23)	WZRH 8(8)	WCHZ 9(8)
WKQX 26(26)	WNNX 15(10)	KBBT 19(21)	WHTG 15(11)	WMAD a(-)
WXRT 6(5)	KNDD 25(25)	KWOD 28(21)	KNNC 10(10)	KRZQ 7(7)
KITS 16(12)	XTRA 10(10)	KLZR 30(28)	WEQX 8(8)	WDST 7(7)
WDRE 5(7)	KPNT 6(10)	WBRU 17(16)	KEDG 13(13)	KTOZ 15(15)
CIMX 7(7)	KEDJ 1(-)	WROX 16(13)	KPOI 1(-)	KKNB 1(-)
KDGE a(-)	WENZ 14(12)	WWCD 1(-)	WWDX 14(14)	WILZ 10(10)
WHFS 19(13)	KTCL 7(7)	KXRK 14(14)		

SONIC YOUTH
"Bull In The Heather"
DGC
LP Title: Experimental Jet Set
2 ADDS

CHART STATS			
3W	2W	LW	TW
34	28	20	19
TOTAL STATIONS			
29	31	32	34
TOTAL PLAYS			
293	383	426	451

STATION	PLAYS			
KROQ 17(14)	WFNX 6(10)	WOXY 24(24)	WZRH 17(17)	WCHZ 35(35)
WKQX 23(24)	WNNX 21(20)	KBBT 20(16)	WHTG 23(23)	WMAD 35(36)
WXRT 13(11)	KNDD 30(30)	KWOD 34(34)	KNNC 40(40)	KRZQ 21(21)
KITS 16(14)	XTRA 18(18)	KLZR 29(26)	WEQX 23(15)	WDST 10(10)
WDRE 26(30)	KPNT 16(26)	WBRU 11(15)	KEDG 21(23)	KTOZ 34(35)
CIMX 19(11)	KEDJ 21(21)	WROX 23(21)	KPOI 22(22)	KKNB 9(10)
KDGE 40(49)	WENZ 23(27)	WWCD 15(12)	WWDX 30(30)	WILZ 14(12)
WHFS 29(33)	KTCL 16(22)	KXRK 15(15)		

TOAD THE WET
"Fall Down"
Columbia
LP Title: Dulcinea
0 ADDS

CHART STATS			
3W	2W	LW	TW
9	5	4	4
TOTAL STATIONS			
37	37	38	38
TOTAL PLAYS			
590	697	852	839

STATION	PLAYS			
KROQ 21(24)	WFNX 5(-)	WOXY 13(11)	WZRH 14(14)	WCHZ 14(14)
WKQX 12(14)	WNNX 13(-)	KBBT 11(13)	WHTG 14(14)	WMAD 16(-)
WXRT 7(6)	KNDD 15(15)	KWOD 7(7)	KNNC 5(5)	KRZQ 12(12)
KITS 8(9)	XTRA 25(25)	KLZR 5(5)	WEQX 16(16)	WDST 14(14)
WDRE 9(9)	KPNT 7(12)	WBRU 7(10)	KEDG 9(11)	KTOZ 13(12)
CIMX 6(6)	KEDJ 6(6)	WROX 10(10)	KPOI 8(8)	KKNB 11(10)
KDGE 7(7)	WENZ 7(9)	WWCD 7(9)	WWDX 17(17)	WILZ 16(13)
WHFS 19(13)	KTCL 7(8)	KXRK 13(13)		

MILLA
"Gentleman Who Fell"
SBK/ERG
LP Title: The Divine Comedy
0 ADDS

CHART STATS			
3W	2W	LW	TW
25	22	24	28
TOTAL STATIONS			
30	30	27	24
TOTAL PLAYS			
415	431	387	342

STATION	PLAYS			
KROQ 18(20)	WFNX 13(9)	WOXY 23(22)	WZRH 26(26)	WCHZ 32(36)
WKQX 28(23)	WNNX 12(16)	KBBT 24(40)	WHTG 22(22)	WMAD 35(32)
WXRT 14(12)	KNDD 25(25)	KWOD 23(21)	KNNC 20(20)	KRZQ 31(31)
KITS 22(22)	XTRA 25(25)	KLZR 28(27)	WEQX 25(26)	WDST 18(18)
WDRE 27(31)	KPNT 18(31)	WBRU 11(8)	KEDG 26(31)	KTOZ 34(33)
CIMX 31(31)	KEDJ 30(30)	WROX 35(34)	KPOI 40(40)	KKNB 36(36)
KDGE 19(13)	WENZ 29(27)	WWCD 10(23)	WWDX 30(30)	WILZ 25(20)
WHFS 29(33)	KTCL 17(22)	KXRK 14(14)		

PRETENDERS
"Night In My Veins"
Sire/WB
LP Title: Last Of The...
0 ADDS

CHART STATS			
3W	2W	LW	TW
2	2	2	2
TOTAL STATIONS			
38	38	38	38
TOTAL PLAYS			
904	934	962	925

STATION	PLAYS			
KROQ 23(27)	WFNX 13(21)	WOXY 24(24)	WZRH 20(20)	WCHZ 25(16)
WKQX 17(26)	WNNX 28(29)	KBBT 32(37)	WHTG 32(32)	WMAD 33(12)
WXRT 11(6)	KNDD 30(30)	KWOD 34(24)	KNNC 40(40)	KRZQ 22(22)
KITS 27(25)	XTRA 18(18)	KLZR 27(27)	WEQX 23(22)	WDST 14(10)
WDRE 28(31)	KPNT 10(17)	WBRU 15(10)	KEDG 32(33)	KTOZ 21(35)
CIMX 31 18	KEDJ 1 1	WROX 27(32)	KPOI 1(-)	KKNB 1(-)
KDGE 41(43)	WENZ a(-)	WWCD 6(6)	WWDX 17(17)	WILZ 21(20)
WHFS 29(33)	KTCL 21(23)	KXRK 14(14)		

SOUNDGARDEN
"Black Hole Sun"
A&M
LP Title: Superunknown
1 ADD

CHART STATS			
3W	2W	LW	TW
6	4	5	5
TOTAL STATIONS			
31	33	35	36
TOTAL PLAYS			
642	768	819	825

STATION	PLAYS			
KROQ 15(14)	WFNX 5(-)	WOXY 13(11)	WZRH 14(14)	WCHZ 14(14)
WKQX 12(14)	WNNX 13(-)	KBBT 11(13)	WHTG 14(14)	WMAD 16(-)
WXRT 7(6)	KNDD 15(15)	KWOD 7(7)	KNNC 5(5)	KRZQ 12(12)
KITS 8(9)	XTRA 25(25)	KLZR 5(5)	WEQX 16(16)	WDST 14(14)
WDRE 9(9)	KPNT 7(12)	WBRU 7(10)	KEDG 9(11)	KTOZ 13(12)
CIMX 6(6)	KEDJ 6(6)	WROX 10(10)	KPOI 8(8)	KKNB 11(10)
KDGE 7(7)	WENZ 7(9)	WWCD 7(9)	WWDX 17(17)	WILZ 16(13)
WHFS 19(13)	KTCL 7(8)	KXRK 13(13)		

U2
"All I Want Is You"
RCA
LP Title: Reality Bites ST
0 ADDS

CHART STATS			
3W	2W	LW	TW
-	-	-	-
TOTAL STATIONS			
7	8	8	7
TOTAL PLAYS			
181	190	198	184

STATION	PLAYS			
KROQ 21(24)	WFNX 5(-)	WOXY 13(11)	WZRH 14(14)	WCHZ 14(14)
WKQX 12(14)	WNNX 13(-)	KBBT 11(13)	WHTG 14(14)	WMAD 16(-)
WXRT 7(6)	KNDD 15(15)	KWOD 7(7)	KNNC 5(5)	KRZQ 12(12)
KITS 27(25)	XTRA 18(18)	KLZR 27(27)	WEQX 23(22)	WDST 14(10)
WDRE a(-)	KPNT 10(17)	WBRU 15(10)	KEDG 32(33)	KTOZ 21(35)
CIMX 18(19)	KEDJ 1 1	WROX 27(32)	KPOI 1(-)	KKNB 1(-)
KDGE 14(10)	WENZ 19(18)	WWCD 5(11)	WWDX 17(17)	WILZ 21(20)
WHFS 7(7)	KTCL 9(10)	KXRK 8(8)		

MORRISSEY
"Billy Budd"
Sire/Reprise
LP Title: Vauxhall And I
0 ADDS

CHART STATS			
3W	2W	LW	TW
-	-	-	-
TOTAL STATIONS			
9	14	18	17
TOTAL PLAYS			
84	143	217	217

STATION	PLAYS			
KROQ 7(11)	WFNX 7(11)	WOXY 20(20)	WZRH 29(29)	WCHZ 14(14)
WKQX 5(13)	WNNX 15(15)	KBBT 10(12)	WHTG 22(22)	WMAD 24(14)
WXRT 14(12)	KNDD 25(25)	KWOD 24(22)	KNNC 20(20)	KRZQ 31(31)
KITS 22(22)	XTRA 25(25)	KLZR 28(27)	WEQX 14(6)	WDST 14(14)
WDRE 14(18)	KPNT 7(17)	WBRU 8(10)	KEDG 23(25)	KTOZ 15(15)
CIMX 18(19)	KEDJ 1(-)	WROX 35(34)	KPOI 14(22)	KKNB 11(16)
KDGE 7(7)	WENZ 19(18)	WWCD 5(11)	WWDX 17(17)	WILZ 21(20)
WHFS 29(33)	KTCL 9(10)	KXRK 8(8)		

ROLLINS BAND
"Liar"
Imago
LP Title: Weight
0 ADDS

CHART STATS			
3W	2W	LW	TW
28	31	29	26
TOTAL STATIONS			
32	33	31	32
TOTAL PLAYS			
372	377	342	346

STATION	PLAYS			
KROQ 7(11)	WFNX 9(13)	WOXY 14(14)	WZRH 23(23)	WCHZ 16(15)
WKQX 9(13)	WNNX 9(-)	KBBT 11(13)	WHTG 23(23)	WMAD 11(7)
WXRT 17(17)	KNDD 25(25)	KWOD 25(19)	KNNC 15(15)	KRZQ 23(23)
KITS 8(5)	XTRA 10(13)	KLZR 20(12)	WEQX 6(8)	WDST 12(12)
WDRE 5(6)	KPNT 7(12)	WBRU 8(10)	KEDG 9(11)	KTOZ 13(12)
CIMX 6(6)	KEDJ 6(6)	WROX 10(10)	KPOI 8(8)	KKNB 11(10)
KDGE 7(7)	WENZ 7(9)	WWCD 7(9)	WWDX 17(17)	WILZ 16(13)
WHFS 19(13)	KTCL 7(8)	KXRK 13(13)		

SPIN DOCTORS
"Cleopatra's Cat"
Epic
LP Title: Turn It Upside Down
0 ADDS

CHART STATS			
3W	2W	LW	TW
-	-	27	21
TOTAL STATIONS			
1	20	24	24
TOTAL PLAYS			
168	254	395	395

STATION	PLAYS			
KROQ 15(14)	WFNX 5(-)	WOXY 13(11)	WZRH 14(14)	WCHZ 14(14)
WKQX 12(14)	WNNX 13(-)	KBBT 11(13)	WHTG 14(14)	WMAD 16(-)
WXRT 7(6)	KNDD 15(15)	KWOD 7(7)	KNNC 5(5)	KRZQ 12(12)
KITS 8(9)	XTRA 25(25)	KLZR 5(5)	WEQX 16(16)	WDST 14(14)
WDRE 9(9)	KPNT 7(12)	WBRU 7(10)	KEDG 9(11)	KTOZ 13(12)
CIMX 6(6)	KEDJ 6(6)	WROX 10(10)	KPOI 8(8)	KKNB 11(10)
KDGE 7(7)	WENZ 7(9)	WWCD 7(9)	WWDX 17(17)	WILZ 16(13)
WHFS 19(13)	KTCL 7(8)	KXRK 13(13)		

VELOCITY GIRL
"Sorry Again"
Sub Pop
LP Title: Simpatico
1 ADD

CHART STATS			
3W	2W	LW	TW
-	-	-	-
TOTAL STATIONS			
1	6	11	13
TOTAL PLAYS			
14	23	89	135

STATION	PLAYS			
KROQ 15(14)	WFNX 5(-)	WOXY 13(11)	WZRH 14(14)	WCHZ 14(14)
WKQX 12(14)	WNNX 13(-)	KBBT 11(13)	WHTG 14(14)	WMAD 16(-)
WXRT 7(6)	KNDD 15(15)	KWOD 7(7)	KNNC 5(5)	KRZQ 12(12)
KITS 8(9)	XTRA 25(25)	KLZR 5(5)	WEQX 16(16)	WDST 14(14)
WDRE 9(9)	KPNT 7(12)	WBRU 7(10)	KEDG 9(11)	KTOZ 13(12)
CIMX 6(6)	KEDJ 6(6)	WROX 10(10)	KPOI 8(8)	KKNB 11(10)
KDGE 7(7)	WENZ 7(9)	WWCD 7(9)	WWDX 17(17)	WILZ 16(13)
WHFS 19(13)	KTCL 7(8)	KXRK 13(13)		

NINE INCH NAILS
"Closer"
Nothing/TVT/Interscope/AG
LP Title: The Downward Spiral
0 ADDS

CHART STATS			
3W	2W	LW	TW
19	12	13	14
TOTAL STATIONS			
33	33	34	33
TOTAL PLAYS			
481	551	523	496

STATION	PLAYS			
KROQ 14(11)	WFNX 13(23)	WOXY 9(9)	WZRH 8(8)	WCHZ 14(16)
WKQX 15(13)	WNNX 16(16)	KBBT 17(21)	WHTG 23(23)	WMAD 14(11)
WXRT 5(-)	KNDD 25(17)	KWOD 35(35)	KNNC 15(15)	KRZQ 18(18)
KITS 8(12)	XTRA 10(10)	KLZR 7(7)	WEQX 9(8)	WDST 10(10)
WDRE 21(19)	KPNT 10(17)	WBRU 7(10)	KEDG 32(33)	KTOZ 15(16)
CIMX 6(8)	KEDJ 7(7)	WROX 25(23)	KPOI 9(13)	KKNB 11(10)
KDGE 12(7)	WENZ 21(22)	WWCD 15(15)	WWDX 15(15)	WILZ 16(15)
WHFS 19(23)	KTCL 18(20)	KXRK 12(12)		

ROSEMARYS
"Catherine"
Fox
LP Title: PCU ST
0 ADDS

CHART STATS			
3W	2W	LW	TW
-	-	-	-
TOTAL STATIONS			
13	14	15	15
TOTAL PLAYS			
90	122	125	127

STATION	PLAYS			
KROQ 7(11)	WFNX 9(13)	WOXY 14(14)	WZRH 9(9)	WCHZ 14(14)
WKQX 9(13)	WNNX 9(-)	KBBT 11(13)	WHTG 23(23)	WMAD 11(7)
WXRT 17(17)	KNDD 25(25)	KWOD 25(19)	KNNC 15(15)	KRZQ 23(23)
KITS 8(5)	XTRA 10(13)	KLZR 20(12)	WEQX 6(8)	WDST 12(12)
WDRE 5(6)	KPNT 7(12)	WBRU 8(10)	KEDG 9(11)	KTOZ 13(12)
CIMX 6(6)	KEDJ 6(6)	WROX 10(10)	KPOI 8(8)	KKNB 11(10)
KDGE 7(7)	WENZ 7(9)	WWCD 7(9)	WWDX 17(17)	WILZ 16(13)
WHFS 19(13)	KTCL 7(8)	KXRK 13(13)		

STAKKA BO
"Here We Go"
Polydor/PLG
LP Title: Supermarket
0 ADDS

CHART STATS			
3W	2W	LW	TW
24	17	15	17
TOTAL STATIONS			
26	26	29	28
TOTAL PLAYS			
431	465	507	462

STATION	PLAYS			
KROQ 16(21)	WFNX 5(10)	WOXY 24(24)	WZRH 9(9)	WCHZ 35(35)
WKQX 26(24)	WNNX 17(15)	KBBT 10(12)	WHTG 15(15)	WMAD



ROCK TRACKS

June 3, 1994 • 67

NATIONAL AIRPLAY®

2 W	LW	TW	ARTIST/TITLE (LABEL)	Quantitative Airplay (PURE AIRPLAY - UNWEIGHTED)			Qualitative Airplay (AUDIENCE WEIGHTING APPLIED)			
				TOTAL STATIONS	PLAY RANK	TOTAL PLAYS	+/- OVER LAST WEEK	TOTAL POINTS	+/- OVER LAST WEEK	GROWTH RANK
1	1	1	COLLECTIVE SOUL/Shine (Atlantic/AG)	152	1	3400	-158	17914	-956	—
3	2	2	MEAT PUPPETS/Backwater (London/PLG)	128	2	2286	-326	12533	-1709	—
7	4	3	STONE TEMPLE PILOTS/Big... (Interscope/Atlantic/AG)	121	6	2043	+84	11600	+299	19
8	5	4	PINK FLOYD/Take It Back (Columbia)	145	3	2276	+103	11012	+329	16
16	10	5	SOUNDGARDEN/Black Hole Sun (A&M)	132	8	1795	+305	10164	+1222	5
—	16	6	BOSTON/I Need Your Love (MCA)	133	5	2106	+803	10090	+3397	2
2	3	7	PINK FLOYD/Keep Talking (Columbia)	89	13	1531	-405	9784	-1684	—
9	6	8	ALLMAN BROTHERS/No One To Run With (Epic)	118	4	2188	-101	9570	-605	—
13	8	9	CANDLEBOX/Far Behind (Maverick/Sire/WB)*	128	9	1786	+7	8975	+2	152
15	12	10	AEROSMITH/Crazy (Geffen)	122	7	1921	+88	8651	+122	34
6	7	11	SMASHING PUMPKINS/Disarm (Virgin)	108	11	1701	-290	8522	-1458	—
11	13	12	PRETENDERS/Night In My Veins (Sire/WB)	101	12	1598	-257	7778	-673	—
4	9	13	SOUNDGARDEN/Spoonman (A&M)	77	18	1192	-307	7547	-1416	—
14	14	14	COUNTING CROWS/Round Here (DGC)	115	10	1740	-79	7497	-469	—
5	11	15	PEARL JAM/Dissident (Epic Associated)	77	16	1286	-412	7413	-1517	—
23	19	16	ALICE IN CHAINS/I Stay Away (Columbia)	112	17	1271	+119	6105	+386	11
20	21	17	CRACKER/Get Off This (Virgin)	98	19	1136	+38	5916	+689	6
21	18	18	J. MELLENCAMP w/ME'SHELL/Wild Night (Mercury)	104	14	1422	+9	5802	-11	—
24	22	19	GREEN DAY/Longview (Reprise)	96	22	1032	+156	5486	+283	20
12	15	20	TRAFFIC/Here Comes A Man (Virgin)	89	15	1289	-442	5334	-1771	—
30	23	21	TOAD THE WET SPROCKET/Fall Down (Columbia)	95	20	1117	+154	5315	+463	9
10	17	22	ALICE IN CHAINS/No Excuses (Columbia)	48	29	755	-307	4812	-1356	—
41	24	23	SPIN DOCTORS/Cleopatra's Cat (Epic)	96	21	1071	+121	4810	+244	23
—	36	24	YES/Walls (Victory/PLG)	85	25	868	+227	4400	+1475	4
37	26	25	LIVE/Selling The Drama (Radioactive)	97	24	914	+141	4297	+245	22
17	20	26	SMITHEREENS/Miles From Nowhere (RCA)	61	28	812	-517	4117	-1499	—
DEBUT	27	27	STONE TEMPLE PILOTS/Vaseline (Atlantic/AG)	109	35	599	+572	3811	+3456	1
39	33	28	ROB RULE/She Gets Too High (Mercury)	87	27	836	+9	3367	+111	41
36	34	29	PEARL JAM/Elderly Woman Behind... (Epic Associated)	45	39	495	+12	3111	-41	—
42	37	30	ZZ TOP/Girl In A T-Shirt (RCA)	84	23	971	+48	3090	+226	24
46	40	31	GREAT WHITE/Sail Away (Zoo)	85	26	853	+159	3062	+521	8
54	45	32	PRIDE & GLORY/Losin' Your Mind (Geffen)	86	31	712	+107	2955	+655	7
33	30	33	PINK FLOYD/What Do You Want From Me (Columbia)	46	41	483	-138	2853	-568	—
—	59	34	STEVIE NICKS/Maybe Love Will Change... (Modern/AG)	47	42	476	+326	2853	+1632	3
22	25	35	PHISH/Down With Disease (Elektra)	60	33	628	-263	2755	-1393	—
29	28	36	RUSH/Animate (Atlantic/AG)	53	32	681	-241	2753	-984	—
38	39	37	NIRVANA/All Apologies (DGC)	17	50	268	-4	2647	+50	82
25	29	38	MOTLEY CRUE/Misunderstood (Elektra)	58	30	718	-167	2553	-1028	—
32	32	39	SUGARTOOTH/Sold My Fortune (DGC)	50	36	572	-189	2404	-875	—
18	27	40	MELISSA ETHERIDGE/All American Girl (Island/PLG)	43	37	544	-385	2274	-1719	—
47	48	41	MOTHER STATION/Put The Blame On Me (EastWest/AG)	57	34	622	+55	2248	+156	27
35	31	42	GIN BLOSSOMS/Until I Fall Away (A&M)	38	40	488	-142	2187	-1219	—
—	54	43	FRANCIS DUNNERY/American Life In... (Atlantic/AG)	29	48	299	+89	1818	+403	10
34	35	44	CRACKER/Low (Virgin)	22	46	316	-101	1767	-1179	—
43	46	45	SASS JORDAN/(Pissin') Down Again (Impact)	53	43	468	-83	1724	-390	—
40	47	46	ELEVEN/Reach Out (Hollywood)	51	44	458	-113	1623	-487	—
19	42	47	SAMMY HAGAR/High Hopes (Geffen)	24	47	306	-234	1489	-996	—
DEBUT	48	48	BON JOVI/Good Guys Don't... (550 Music/Epic)	27	53	250	+78	1448	+373	12
26	41	49	YES/The Calling (Victory/PLG)	17	56	238	-193	1418	-1104	—
49	51	50	IAN MOORE/Harlem (Capricorn)	46	38	496	-53	1362	-240	—
59	56	51	ROLLINS BAND/Liar (Imago)	33	49	272	+23	1359	+86	52
45	49	52	MOTHER EARTH/Not Quite Sonic (Capitol)	13	70	173	-79	1315	-452	—
—	57	53	STABBING WESTWARD/Nothing (Columbia)	31	59	221	+37	1299	+54	77
58	50	54	COUNTING CROWS/Rain King (DGC)	10	97	78	-23	1231	-460	—
DEBUT	55	55	PEARL JAM/Glorified G (Epic Associated)	9	77	154	+62	1113	+310	17
DEBUT	56	56	CHEAP TRICK/You're All I Wanna Do (WB)	39	45	357	+5	1065	-151	—
DEBUT	57	57	PRONG/Snap Your Fingers, Snap Your Neck (Epic)	23	58	224	+32	1041	+40	94
DEBUT	58	58	TOOL/Intolerance (Zoo)	17	66	182	-29	1040	+23	110
DEBUT	59	59	WILDHEARTS/SuckerPunch (EastWest/AG)	11	82	141	+13	950	+114	40
DEBUT	60	60	CRY OF LOVE/Carnival (Columbia)	26	55	246	0	944	+127	32

This chart reflects airplay from May 23 - 29.

158 total reporters. Bullets given only to songs showing growth in total points or plays.

Total play levels were reduced because of holiday special programming.

Therefore, there were fewer bullets than usual on the chart.

MOST ADDED

MOST INCREASED PLAY

STONE TEMPLE PILOTS "Vaseline" 102 (AF: 28)
ALICE IN CHAINS "Stay" 16 (AF: 4)
GREAT WHITE "Sail" 14 (AF: 3)
LIVE "Selling" 13 (AF: 4)
PRIDE & GLORY "Losin'" 12 (AF: 3)
YES "Walls" 11 (AF: 3)
SOUNDGARDEN "Black" 10 (AF: 5)
HELMET "Milktoast" 10 (AF: 3)
STONE TEMPLE PILOTS "Big" 9 (AF: 2)
GREEN DAY "Longview" 8 (AF: 2)

BOSTON "Need" +803
STONE TEMPLE PILOTS "Vaseline" +572
STEVIE NICKS "Maybe" +326
SOUNDGARDEN "Black" +305
YES "Walls" +227
GREAT WHITE "Sail" +159
GREEN DAY "Longview" +156
TOAD THE WET SPROCKET "Fall" +154
LIVE "Selling" +141
SPIN DOCTORS "Cat" +121

BREAKERS

Refer to song information on Pages 72 and 73.

STONE TEMPLE PILOTS
Vaseline (Atlantic/AG)
69% of our reporters on it (109 stations)
102 adds AF: 28

Debuts at 27 on the chart.

GREEN DAY
Longview (Reprise)
61% of our reporters on it (96 stations)
8 adds AF: 2

Moves 22-19 on the chart.

LIVE
Selling The Drama (Radioactive)
61% of our reporters on it (97 stations)
13 adds AF: 4

Moves 26-25 on the chart.

SPIN DOCTORS
Cleopatra's Cat (Epic)
61% of our reporters on it (96 stations)
6 adds AF: 1

Moves 24-23 on the chart.

TOAD THE WET SPROCKET
Fall Down (Columbia)
60% of our reporters on it (95 stations)
5 adds AF: 1

Moves 23-21 on the chart.

NEW & ACTIVE

CRASH TEST DUMMIES "Afternoons And Coffeespoons" (Arista)

Stations: 21, Adds: 4 (AF: 1), Points: 875, (GR: 13), WCCC 17 (13), WHCN 7, WPLR 9 (13), WTPA 8, WBAB 5 (5), WJHA 7, WMMR 5, WAVF 25 (24), WWWV 6, WRCQ 5, WFSM 15, WQOB 9, KQWB 6, KRK 12 (12), KFMW 12 (5), KTYD 11, KEZE 6

BONNIE RAITT "Longing In Their Hearts" (Capitol)

Stations: 32, Adds: 8 (AF: 1), Points: 827, WZLN 7 (6), WPAF 13 (13), WHCN 6 (15), WPLR 12 (15), WBLM 11 (8), WPYX 7 (7), WQCM 7 (7), WMMR 7 (9), WPDH 5, WAVF 5, WRCQ 6 (5), WSHE 5 (5), WSFL 14 (9), WRDU 5 (8), WFXS 9 (8), KMAJ 13 (13), KZRR 7 (7), KTXQ 7 (10), WAPL 7 (7), KQWB 6 (6)

HYPNOTICS "Heavy Liquid" (American/Reprise)

Stations: 21, Adds: 1 (AF: 1), Points: 793, (GR: 43), WAAF 5, WIZN 5 (5), WCCC 8 (7), WHJY 5 (7), WKLL 9 (8), WHTF 7 (7), WTKX 12 (10), WXTB 12 (14), KKEG 5 (5), KEYJ 7 (6), KMOD 5 (6), WKLQ 7, WNCD 7 (6), KIBZ 10 (9), KRK 5 (5), KQXR 28, KNAC 18 (16), KDJK 8 (8), KRXQ 7, KISW 5 (5), KEZE 5 (5)

MOTHERLAND "Rumor" (550 Music/Epic)

Stations: 19, Adds: 5 (AF: 1), Points: 656, (GR: 14), WXTB 14, KKEG 6 (5), KEYJ 7 (7), KZRR 8 (8), KMOD 5, WKLQ 16, WLZR 5 (8), WNCD 5, KQWB 6, KRK 11 (7), KQXR 28 (28), KILO 7 (8), KNAC 17 (19), KISW 7 (6), KEZE 5 (6)

HELMET "Milktoast" (Interscope/Atlantic/AG)

Stations: 22, Adds: 10 (AF: 3), Points: 590, (GR: 42), WCCC 10 (7), WKLL 8, WARQ 10, KZRR 11, WKLQ 8 (9), WKQZ 6 (6), WNCC 5, KIBZ 11 (9), KQXR 22 (22), KILO 7, KNAC 37 (35), KISW 12 (12), KIOZ 5 (5), KEZE 5 (7)

STUTTERING JOHN "I'll Talk My..." (Atlantic/AG)

Stations: 13, Adds: 1 (AF: 1), Points: 430, (GR: 30), WARQ 10 (10), WFYV 6 (6), WKDF 17, KEGL 14 (10), KMOD 5 (6), WBZ 5 (6), KRNA 6 (7), KIBZ 12 (10), KRK 10 (10), KQXR 18 (18), KILO 8 (8), KEZE 5 (5)

BAREFOOT SERVANTS "Fire And Gasoline" (Epic)

Stations: 12, Adds: - (AF: -), Points: 291, WIZN 6 (6), WARQ 17 (16), WRCQ 12 (11), WAPL 5 (7), WRIF 6, WMR 7 (7), WKQZ 6 (7), KRNA 13 (9), KRK 26 (24), KCT 9 (11), KJOT 12 (12)

TEXAS "Fade Away" (Mercury)

Stations: 24, Adds: 6 (AF: 1), Points: 217, (GR: 31), WIZN 5 (5), WEGW 5 (6), WWWV 5, WARQ 16, WRCQ 6, WRUF 11 (12), WFXS 7, KKEG 5, KEYJ 6 (7), KZRR 8, KNAC 13 (12), KFMX 5, WAPL 9, WKQZ 6, WKLT 5, KQDS 5 (5), KBOY 5, KEZE 5 (6)

Songs ranked by total points.

Station call letters followed by number of plays this week.

(last week's plays - if any - in parentheses)

Breakers: Song has achieved airplay at 60% of our reporters for the first time. **AF:** Add Factor, total weights of stations adding. Points compressed to 1-50 scale for easier referencing. **Growth Rank:** Ranks all songs by airplay and audience growth. **Points:** Each station's total plays of a song times the station's individual weight. **Total Points =** All stations/points on song added together. **Play Rank:** Ranks all charted songs by number of plays.

TEA PARTY

"The River"

#1 Phones 4 Weeks In A Row KISW
Top 5 Phones WRXL, KLBJ, KKEG, KEYJ, KMOD, KEZE

"The River" Is Rising!

Chrysalis E:G



ROCK ALBUMS

NATIONAL AIRPLAY®

2 W	LW	TW	ARTIST/TITLE (LABEL)	TOTAL POINTS	+/- OVER LAST WEEK	EMPHASIS TRACKS (POINTS)		
1	1	1	PINK FLOYD /The Division Bell (Columbia)	25313	-2338	"Take" (11012)	"Keep" (9784)	"What" (2853)
3	3	2	SOUNDGARDEN /Superunknown (A&M)	18460	-234	"Black" (10164)	"Spoonman" (7547)	"Tried" (483)
2	2	3	COLLECTIVE SOUL /Hints, Allegations... (Atlantic/AG)	17934	-1007	"Shine" (17914)	"Goodnight" (20)	
4	4	4	PEARL JAM /Vs. (Epic Associated)	13863	-1193	"Dissident" (7413)	"Elderly" (3111)	"Glorified" (1113)
6	5	5	MEAT PUPPETS /Too High To Die (London/PLG)	12896	-1678	"Backwater" (12533)	"Hearts" (285)	"Exist" (78)
5	6	6	ALICE IN CHAINS /Jar Of Flies (Columbia)	11620	-831	"Stay" (6105)	"Excuses" (4812)	"Hole" (431)
10	8	7	VARIOUS ARTISTS /Crow ST (Atlantic/AG)	11600	+300	"Empty" (11600)		
9	9	8	CANDLEBOX /Candlebox (Maverick/Sire/WB)	11054	-159	"Far" (8975)	"You" (1294)	"Arrow" (554)
8	7	9	COUNTING CROWS /August And Everything After (DGC)	10124	-1456	"Round" (7497)	"Rain" (1231)	"Mr." (1181)
11	11	10	ALLMAN BROTHERS BAND /Where It All Begins (Epic)	9926	-634	"Run" (9570)	"Mean" (221)	"Train" (56)
7	10	11	SMASHING PUMPKINS /Siamese Dream (Virgin)	9698	-1318	"Disarm" (8522)	"Geek" (475)	"Today" (463)
15	12	12	AEROSMITH /Get A Grip (Geffen)	9120	+174	"Crazy" (8651)	"Line" (271)	"Amazing" (198)
12	13	13	PRETENDERS /Last Of The Independents (Sire/WB)	7778	-673	"Night" (7778)		
13	14	14	CRACKER /Kerosene Hat (Virgin)	7683	-491	"Get" (5916)	"Low" (1767)	
18	16	15	YES /Talk (Victory/PLG)	5897	+211	"Walls" (4400)	"Calling" (1418)	"State" (79)
14	15	16	TRAFFIC /Far From Home (Virgin)	5508	-1782	"Here" (5334)	"Nowhere" (56)	"Train" (45)
24	18	17	GREEN DAY /Dookie (Reprise)	5486	+282	"Longview" (5486)		
-	20	18	TOAD THE WET SPROCKET /Dulcinea (Columbia)	5315	+463	"Fall" (5315)		
20	21	19	ZZ TOP /Antenna (RCA)	4510	+12	"Girl" (3090)	"Breakaway" (1089)	"Fuzzbox" (176)
-	26	20	LIVE /Throwing Copper (Radioactive)	4297	+245	"Drama" (4297)		
16	17	21	SMITHEREENS /A Date With The Smithereens (RCA)	4117	-1499	"Miles" (4117)		
27	25	22	NIRVANA /In Utero (DGC)	4076	-8	"Apologies" (2647)	"Rape" (792)	"Dumb" (579)
22	22	23	RUSH /Counterparts (Atlantic/AG)	3461	-934	"Animate" (2753)	"Hero" (361)	"Cold" (224)
-	29	24	ROB RULE /Rob Rule (Mercury)	3367	+111	"High" (3367)		
DEBUT		25	PRIDE & GLORY /Pride & Glory (Geffen)	3351	+655	"Mind" (2955)	"Machine" (396)	
DEBUT		26	GREAT WHITE /Sail Away (Zoo)	3062	+521	"Sail" (3062)		
28	19	27	GIN BLOSSOMS /New Miserable Experience (A&M)	2980	-1893	"Until" (2187)	"Lost" (391)	"Found" (228)
21	24	28	PHISH /Hoist (Elektra)	2813	-1335	"Disease" (2755)	"Julius" (58)	
23	27	29	MOTLEY CRUE /Motley Crue (Elektra)	2721	-969	"Misunderstood" (2553)	"Holiday" (119)	"Uncle" (27)
17	23	30	MELISSA ETHERIDGE /Yes I Am (Island/PLG)	2498	-1941	"All" (2274)	"Come" (224)	

This chart reflects airplay from May 23 - 29. 158 total reporters.
 Bullets given only to albums showing growth in total points or plays.
 Chart based on total points, with plays from all cuts from an album combined.

Total play levels were reduced because of holiday special programming.
 Therefore, there were fewer bullets than usual on the chart.

CRACKER

"GET OFF THIS"

TRACK 21 - 17

BDS 26 - 20*

MAJORS INCLUDE:

WNEW	WMMS	WRIF	KLOL	KLOS
WHJY	WLWQ	WQFM	KISS	KDKB
WMMR	WBZX	KSHE	KSJO	KUPD
WSHE	WLLZ	KEGL	KXRX	KIOZ

FROM THE CERTIFIED GOLD ALBUM

Stations listed alphabetically by market

<p>KEYJ/Abilene, TX PD: Paula Hanson STP/"Vaseline" ATOMIC SHELTER HATTERS BONNIE RAITT</p> <p>WONE/Akron, OH PD: J.D. 13 YES 6 STP/"Vaseline" PRIDE & GLORY</p> <p>WPYX/Albany, NY OM: Fred Horton MD: John Cooper 7 STP/"Vaseline" CHEAP TRICK ELEVEN PEARL JAM</p> <p>KZRR/Albuquerque, NM PD: Frank Jaxon MD: Phil Mahoney 22 PINK FLOYD 8 TOAD THE WET</p> <p>WZZO/Allentown, PA PD: Rick Strauss MD: Todd Heft 13 STP/"Vaseline" 5 ALICE IN CHAINS COUNTING CROWS ALICE COOPER</p> <p>WIOB/Ann Arbor, MI PD: Joe Urbiel MD: Reid Paxton 9 CRASH TEST DUMMIES 6 STP/"Vaseline"</p> <p>WAPL/Appleton-Green Bay, WI PD: Garrett Hart MD: Bob Baron STP/"Vaseline"</p> <p>WKLS/Atlanta, GA PD: Michael Hughes MD: Beth Kepple No Adds</p> <p>WZXL/Atlantic City, NJ PD: Steve Raymond MD: Jay Gleason ALICE IN CHAINS LIVE</p> <p>WRXR/Augusta, GA PD: Jeff Sanders MD: Bobbi Jones No Adds</p> <p>KLBJ/Austin, TX PD: Jeff Carrol MD: Loris Lowe SMITHEREENS YES ZZ TOP STP/"Vaseline" HELMET MOTHERLAND</p> <p>KRAB/Bakersfield, CA PD: Chris Squires MD: Bruce Wayne 17 STP/"Vaseline"</p> <p>WTGE/Baton Rouge, LA PD: Larry LeBlanc MD: David Sarge STP/"Vaseline" TEXAS</p> <p>KJOT/Boise, ID PD/MD: Bryan Michaels PRIDE & GLORY SPIN DOCTORS TEXAS JOAN JETT & BH ROGER DALTRY</p> <p>KQXR/Boise, ID PD: Bob Lee MD: Rochelle Smith STP/"Vaseline" SEED ELEVEN SUGARTOOTH MIDLINE</p> <p>WAAF/Boston, MA PD: Ron Valeri MD: John Osterlind BIOHAZARD</p> <p>WUFY/Buttalo, NY MD: Therese Campanelli 6 PEARL JAM 6 STP/"Vaseline" AEROSMITH</p>	<p>WIZN/Burlington, VT PD: Steve Cormier MD: Mike Luoma STEVIE NICKS BOZ SCAGGS MOTHER STATION PAUL WELLER</p> <p>WPXC/Cape Cod, MA PD: Phil Manickl MD: Brian Kelly YES STP/"Vaseline" PRIDE & GLORY</p> <p>KRNA/Cedar Rapids, IA PD: Rob Norton APD: Bill Summers SOUNDGARDEN STP/"Vaseline" GREAT WHITE TORI AMOS</p> <p>WAVF/Charleston, SC PD/MD: Dave Rossi 5 BONNIE RAITT STP/"Vaseline" LISA LOEB FRENTE! OVERWHELMING CF</p> <p>WKLC/Charleston, WV PD: Brian Krysz MD: Kim Varin STP/"Vaseline"</p> <p>WWWV/Charlottesville, VA PD: Tom Bass MD: Debbie Gilbert BONNIE RAITT TOAD THE WET STP/"Vaseline" STP/"Big" GREAT WHITE PRIDE & GLORY</p> <p>WFXS/Chattanooga, TN PD/MD: John Thomas MOTHERLAND CHRIS REA STP/"Vaseline" JOAN JETT & BH</p> <p>WWBZ/Chicago, IL VP/Pro: Greg Soik APD/MD: Charlie Logan No Adds</p> <p>KFMF/Chico, CA PD: Marty Griffin APD/MD: Lisa Kelly 5 STP/"Vaseline" LIVE ALICE IN CHAINS CHEAP TRICK</p> <p>WMMS/Cleveland, OH OM/MD: John Gorman APD/MD: Doug Kubinski 9 STP/"Vaseline"</p> <p>KILO/Colorado Springs, CO PD: Rich Hawk APD: Dave Milne 18 STP/"Vaseline" 14 ALICE COOPER</p> <p>WARQ/Columbia, SC PD: Chuck McKay STP/"Vaseline" BREEDERS IAN MOORE</p> <p>WVRK/Columbus, GA PD: Brian Waters TEXAS ROLLINS BAND</p> <p>WBZX/Columbus, OH PD: Hal Fish MD: Ronnie Hunter STP/"Vaseline" PRONG</p> <p>WLVO/Columbus, OH PD: Bob Neumann MD: Jo Robinson 9 STP/"Vaseline" BONNIE RAITT CHRIS REA AEROSMITH</p> <p>KNCN/Corpus Christi, TX PD: Tim Parker MD: Matt Vaughan 10 STP/"Vaseline"</p> <p>KEGL/Dallas, TX PD: Duane Doherty MD: T.C. McGuire 14 STP/"Vaseline" PINK FLOYD HELMET MOTLEY CRUE</p> <p>KNCN/Corpus Christi, TX PD: Brad Beasley MD: Austin Keyes 8 FRANCIS DUNNERY 6 STP/"Vaseline" STABBING WESTWARD FREDDY JONES BAND</p> <p>WZZR/Ft. Pierce, FL PD: Rich Dickerson MD: Denny James STP/"Vaseline"</p>	<p>KTXQ/Dallas, TX PD: Andy Lockridge MD: Redbeard SOUNDGARDEN TIN MAN</p> <p>WRKI/Danbury, CT PD/MD: Tim Sheehan GREAT WHITE ALICE IN CHAINS STP/"Vaseline"</p> <p>WXLP/Davenport, IA PD: Ray Sherman MD: Steve Gunner SPIN DOCTORS IAN MOORE CRY OF LOVE LIVE</p> <p>KBPI/Denver, CO PD: Bob Richards MD: Lois Todd 18 BOSTON 13 STP/"Vaseline"</p> <p>KGGG/Des Moines, IA PD: Phil Wilson MD: Jack Emerson 8 STP/"Big" 5 PINK FLOYD</p> <p>WLLZ/Detroit, MI PD: Jon Robbins MD: Todd Thomas 16 BOSTON 16 SOUNDGARDEN 15 AEROSMITH CRACKER</p> <p>WRIF/Detroit, MI PD: Greg Ausham STP/"Vaseline" ZZ TOP MOTHERLAND</p> <p>KQDS/Duluth, MN PD: Mike Keller MD: Paul St. Andrew STP/"Vaseline" GREAT WHITE STABBING WESTWARD TEA PARTY</p> <p>KLAQ/El Paso, TX PD: Will Douglass MD: Mike Ramsey STP/"Big" GREAT WHITE LIVE</p> <p>WRKT/Erie, PA PD: Ron Kline MD: Andy McNutt STP/"Vaseline"</p> <p>WGBF/Evansville, IN PD/MD: Tony Couch STP/"Vaseline" SOUNDGARDEN ALICE IN CHAINS</p> <p>KQWB/Fargo, ND PD: Mark Nicholls MD: Jim Davis PETER HIMMELMAN GREAT WHITE TEXAS ALICE IN CHAINS TEA PARTY</p> <p>KKEG/Fayetteville, AR PD: Dave J. Jackson MD: Mark Wilson 8 STP/"Vaseline"</p> <p>WRCQ/Fayetteville, NC PD/MD: Kelvin Cubbreath MEAT PUPPETS STABBING WESTWARD SMITHEREENS STP/"Vaseline"</p> <p>KRZR/Fresno, CA PD/MD: E. Curtis Johnson 9 PEARL JAM STUTTERING JOHN AEROSMITH STP/"Vaseline"</p> <p>WRXK/Ft. Myers, FL PD: Brad Beasley MD: Austin Keyes 8 FRANCIS DUNNERY 6 STP/"Vaseline" STABBING WESTWARD FREDDY JONES BAND</p> <p>WZZR/Ft. Pierce, FL PD: Rich Dickerson MD: Denny James STP/"Vaseline"</p>	<p>WXKE/Ft. Wayne, IN PD: Rick West APD: Buzz Maxwell No Adds</p> <p>WRUF/Gainesville, FL PD: Harry Guscott MD: Scott Steele STP/"Vaseline" CRASH TEST DUMMIES</p> <p>WKLQ/Grand Rapids, MI OM: Tom Marshall MD: Dave Wellington 8 STP/"Vaseline" 7 HYPNOTICS</p> <p>WQCM/Hagerstown, MD PD: David Miller MD: Will Kaufman 5 ZZ TOP</p> <p>WTPA/Harrisburg, PA PD: Jeff Kauffman MD: Chris James 5 STP/"Vaseline" PEARL JAM</p> <p>WCCC/Hartford, CT PD: Ted Sellers MD: Phil Marlowe 12 STP/"Vaseline" BREEDERS</p> <p>WHCN/Hartford, CT PD: Bob Bittens MD: Pam Brooks STP/"Vaseline" ALICE IN CHAINS DAVID BYRNE HATTERS</p> <p>KLOL/Houston, TX PD: Andy Beaubien APD/MD: Dayna Steele 7 STP/"Vaseline"</p> <p>WFBQ/Indianapolis, IN PD: Marty Bender MD: Ace Cosby GREAT WHITE ZZ TOP YES PINK FLOYD</p> <p>WRZX/Indianapolis, IN PD: Scott Jameson MD: Michael Young STP/"Vaseline"</p> <p>WSTZ/Jackson, MS PD: Pam Rivers MD: Russ Allen STP/"Vaseline" TEA PARTY ALICE IN CHAINS TEXAS</p> <p>WFYV/Jacksonville, FL PD: Lex Staley MD: Scott Gentle HELMET</p> <p>WRKR/Kalamazoo, MI PD/MD: Mike Chicks ALICE IN CHAINS STP/"Big" MOTHER STATION TEA PARTY</p> <p>KYYS/Kansas City, MO PD: Scott Souhrada MD: Debbie Mitchell SOUNDGARDEN STP/"Vaseline"</p> <p>WIMZ/Knoxville, TN PD: Jim Pemberton MD: Bill Kidd No Adds</p> <p>WJXQ/Lansing, MI PD: Mark Stevens MD: Bob Olson 5 YES 5 PEARL JAM PRIDE & GLORY STABBING WESTWARD SPIN DOCTORS GREAT WHITE</p> <p>KOMP/Las Vegas, NV PD: Richard Reed MD: Big Marty 10 BOSTON 9 PRIDE & GLORY 7 SPIN DOCTORS 5 PANTERA STP/"Vaseline" GARY HOEY</p>	<p>KIBZ/Lincoln, NE PD: Dave Douglas MD: Jon Terry STP/"Vaseline"</p> <p>KKYK/Little Rock, AR PD: Don Cristi MD: Ken Reynolds STP/"Vaseline" FRANCIS DUNNERY HELMET</p> <p>KMJX/Little Rock, AR PD: Tom Wood MD: David A Ross 13 ROBIN TROWER 7 STP/"Vaseline"</p> <p>WBAB/Long Island, NY PD: Jeff Levine MD: Ralph Tortora 5 STP/"Vaseline" JOAN JETT & BH C. SOUL/"Heaven's" C. SOUL/"Reach"</p> <p>WRCN/Long Island, NY PD: Matt Mangus MD: Kevin Thompson 5 STP/"Big"</p> <p>KLOS/Los Angeles, CA PD: Carey Curetop MD: Rita Wilde 10 STP/"Vaseline"</p> <p>KNAC/Los Angeles, CA PD: Bryan Schock No Adds</p> <p>KFMX/Lubbock, TX PD: Wes Nessmann MD: Kid Manning 6 STP/"Vaseline" THERAPY? BONNIE RAITT</p> <p>WQBZ/Macon, GA PD/MD: Nathan Hale STP/"Vaseline" STP/"Big"</p> <p>WIBA/Madison, WI PD: Brad Hanson MD: Jack Mitchell No Adds</p> <p>KBOY/Medford, OR PD: Bill Meyer MD: Matt Roberts 38 BOSTON 10 GREAT WHITE 7 SPIN DOCTORS 7 BONNIE RAITT STP/"Vaseline" STABBING WESTWARD CANDLEBOX</p> <p>WEGR/Memphis, TN PD: Drake Hall MD: Zeke Logan YES ALICE IN CHAINS</p> <p>WSHE/Miami, FL PD: Bill Pugh SOUNDGARDEN ALICE IN CHAINS AEROSMITH COUNTING CROWS TRAFFIC STP/"Vaseline" ROB RULE</p> <p>WLZR/Milwaukee, WI PD: John Duncan MD: Neil Robbins 9 STP/"Vaseline" 5 PINK FLOYD 5 CRY OF LOVE ZZ TOP ALICE COOPER BLACKFOOT</p> <p>WQFM/Milwaukee, WI PD: Jim Murphy MD: Chris Payne 5 STP/"Vaseline" HELMET</p> <p>WGXC/Mobile, AL PD: Andy Holt MD: Charlie Ocean 7 STP/"Vaseline"</p> <p>KDJK/Modesto-Stockton, CA PD: Beaver Brown MD: Jeff Riedel 11 STP/"Vaseline" 8 SAMMY HAGAR</p>	<p>KROC/Monterey, CA PD: Eric Anderson MD: Al Scott 10 STP/"Vaseline"</p> <p>WDHA/Morristown, NJ PD: Lenny Bloch MD: Ken Reynolds JOAN JETT & BH BONNIE RAITT</p> <p>WMRR/Muskegon, MI PD: Guy Perry 5 STP/"Vaseline" PRIDE & GLORY SOUNDGARDEN</p> <p>WKDF/Nashville, TN PD: Kidd Redd MD: John Nagarya STP/"Vaseline"</p> <p>WSFL/New Bern, NC OM/MD: Jay Lopez STP/"Vaseline" GREEN DAY BON JOVI</p> <p>WPLR/New Haven, CT PD: John Griffin MD: Pam Landry 6 STP/"Vaseline" 5 MELISSA ETHERIDGE ALICE IN CHAINS SOUNDGARDEN</p> <p>WNEW/New York, NY PD: Ted Edwards MD: Amy Winslow No Adds</p> <p>WNOR/Norfolk, VA PD: Harvey Kojan MD: Jay Philpott 7 COUNTING CROWS</p> <p>WZBH/Ocean City, MD PD: Cepth Michaels MD: Bill Warner GREAT WHITE TEXAS TOOL</p> <p>KBAT/Odessa, TX PD: Dru Dawson YES SOUNDGARDEN GREAT WHITE GREEN DAY STP/"Vaseline"</p> <p>KEZO/Omaha, NE PD: Randy Chambers MD: Becca Goodman 5 LIVE 5 POOR 5 STP/"Big"</p> <p>KRRK/Omaha, NE PD/MD: Matt Markel 15 PEARL JAM 6 STP/"Vaseline" 5 CHEAP TRICK 5 GREAT WHITE HELMET</p> <p>WDIZ/Orlando, FL PD: Mike Beck MD: Tim Travis STP/"Vaseline" GREEN DAY GARY HOEY</p> <p>KCLB/Palm Springs, CA PD: J.J. Jeffries MD: Ron Stryker TEA PARTY</p> <p>WDRK/Panama City, FL PD: John Schuster MD: Samantha Wolf 7 STP/"Vaseline" ALICE IN CHAINS MOTHERLAND</p> <p>WTKX/Pensacola, FL PD/MD: Strummer 21 GREAT WHITE 19 PEARL JAM 17 STP/"Vaseline"</p> <p>WWTC/Peoria, IL PD: Jamie Markley 7 STP/"Vaseline" PRIDE & GLORY</p> <p>WMMR/Philadelphia, PA PD: Joe Bonadonna SMASHING PUMPKINS SOUNDGARDEN</p>	<p>KDKB/Phoenix, AZ PD: Tim Maranville MD: Paul Peterson STP/"Vaseline"</p> <p>KUPD/Phoenix, AZ PD: Curtiss Johnson MD: J.D. Holmes 13 STP/"Vaseline" 7 ALICE COOPER PEARL JAM HELMET</p> <p>WDVE/Pittsburgh, PA OM: Gene Romano MD: Cris Winter No Adds</p> <p>WBLM/Portland, ME PD: Herb Ivy MD: Brian James No Adds</p> <p>KUFD/Portland, OR PD: Dave Numme 11 STP/"Vaseline"</p> <p>WHEB/Portsmouth, NH PD: Glenn Stewart MD: Scott Laudani CRASH TEST DUMMIES ALICE IN CHAINS STP/"Vaseline"</p> <p>WPDH/Poughkeepsie, NY PD: Bill Palmeri MD: Greg O'Brien 5 CANDLEBOX 5 FRANCIS DUNNERY</p> <p>WHJY/Providence, RI PD: Bill Weston MD: Sharon Schifino No Adds</p> <p>WRDU/Raleigh, NC PD: Bob Walton MD: Tom Guild 17 JOHN MELLENCAMP STP/"Vaseline" CRASH TEST DUMMIES</p> <p>WRXL/Richmond, VA PD: Brian Illes MD: Rick Maybee STP/"Vaseline"</p> <p>KCAL/Riverside-San Bernardino, CA PD: Rick Shaw MD: M.J. Matthews YES ALICE IN CHAINS ZZ TOP GREEN DAY</p> <p>WROV/Roanoke, VA PD: Ellen Flaherty MD: Howard Petruziello STEVIE NICKS LIVE GREEN DAY TEA PARTY STP/"Vaseline"</p> <p>WCMF/Rochester, NY PD: Stan Main APD/MD: Dave Kane 9 FURY IN THE LIVE STP/"Vaseline"</p> <p>WXRK/Rockford, IL PD: Tim Crull MD: Jack Monson STABBING WESTWARD BON JOVI STP/"Vaseline" ZZ TOP</p> <p>KRXQ/Sacramento, CA PD: Pat Martin 6 STP/"Vaseline"</p> <p>WKQZ/Saginaw, MI PD: Rick Church 5 BOSTON 5 STP/"Vaseline"</p> <p>KBER/Salt Lake City, UT PD: Cory Draper BOSTON</p> <p>KISS/San Antonio, TX PD: Virgil Thompson MD: Debbie Alcocer 27 STP/"Vaseline" STABBING WESTWARD</p>	<p>KIOZ/San Diego, CA PD: Greg Stevens APD/MD: Peg Pollard 30 STP/"Vaseline" 5 STP/"Interstate" 5 STP/"Meat" 5 STP/"Lounge"</p> <p>KSJO/San Jose, CA PD: Dana Jang 20 BOSTON 6 STP/"Vaseline"</p> <p>KTYD/Santa Barbara, CA GM/MD: David Perry OPS. DIR./MD: Paul Cavanagh ELVIS COSTELLO STP/"Vaseline" PETER HIMMELMAN 3RD MATINEE</p> <p>KXFX/Santa Rosa, CA PD: Jose Diaz MD: Chris White GREEN DAY COUNTING CROWS</p> <p>WIXV/Savannah, GA PD: Mark Blake MD: Jay Sisson 6 STP/"Vaseline" AEROSMITH PRIDE & GLORY LIVE</p> <p>WEZX/Scranton, PA PD/MD: Jim Rising PRIDE & GLORY JOHN MELLENCAMP TOAD THE WET</p> <p>KISW/Seattle, WA PD: Steve Young MD: Cathy Faulkner 24 STP/"Vaseline" 14 BOSTON 9 SOUNDGARDEN 5 SCATTERCREEK 5 PEARL JAM 5 PEARL JAM</p> <p>WAOR/South Bend, MI PD: Bill Martin OM/MD: Sue Frey 6 JOHN MELLENCAMP 4 BON JOVI 4 PRIDE & GLORY CHEAP TRICK SPIN DOCTORS YES ALICE IN CHAINS GREEN DAY STP/"Vaseline"</p> <p>KEZE/Spokane, WA PD: Gary Allen MD: Belinda Simmons STP/"Vaseline" JOAN JETT & BH CRYSTIS</p> <p>WYMG/Springfield, IL PD: Bryan Jeffries MD: Keef Fulgham No Adds</p> <p>KXUS/Springfield, MO PD: T.K.O. Grady MD: Tim Austin 5 STP/"Vaseline"</p> <p>KSHE/St. Louis, MO PD: Jim Owen MD: Al Hofer STP/"Vaseline" PRIDE & GLORY</p> <p>WAQX/Syracuse, NY PD: Steve Brill MD: Dave Frisina No Adds</p> <p>WXTB/Tampa, FL PD: Greg Muil MD: Brian Medlin 16 STP/"Vaseline" GREAT WHITE PEARL JAM LIVE PRONG</p>	<p>WZZQ/Terre Haute, IN PD: Jack Lawson MD: Danny Wayne TOAD THE WET LIVE</p> <p>WIOT/Toledo, OH PD: Lyn Casey MD: Don Davis 5 STP/"Vaseline" TOAD THE WET GARY HOEY</p> <p>WKLT/Traverse City, MI PD: Brian Sullivan MD: Terri Ray 5 GREEN DAY ZZ TOP GARY HOEY</p> <p>KMOD/Tulsa, OK PD: Phil Stone MD: Rob Hurt YES ROLLINS BAND BON JOVI STP/"Vaseline" HELMET STP/"Big"</p> <p>KLPX/Tucson, AR PD: Larry Miles MD: Suzy Dunn 11 STP/"Vaseline" LIVE</p> <p>WKLL/Utica, NY PD: Mimi Griswold MD: Steve Reynolds 15 PEARL JAM 11 SAMMY HAGAR 11 STP/"Vaseline" 8 HELMET 7 STABBING WESTWARD 5 LIVE HOLE</p> <p>WOUR/Utica, NY PD: Peter Hirsch MD: Allison Ryan 5 STP/"Vaseline"</p> <p>KFMW/Waterloo, IA PD/MD: Mark Alan Hansen LIVE</p> <p>WEGW/Wheeling, WV PD: Ken Kirby 8 STP/"Vaseline" STP/"Big"</p> <p>KICT/Wichita, KS PD: Ron Eric Taylor MD: Sherry McKinnon 10 STP/"Vaseline" SMASHING PUMPKINS YES</p> <p>WSFM/Wilmington, NC PD/MD: John Stevens 13 STP/"Vaseline" PETER HIMMELMAN</p> <p>KATS/Yakima, WA PD: Joe Moss MD: Chris Squire 5 STP/"Vaseline" BONNIE RAITT</p> <p>WHTF/York, PA PD: Dave Powers MD: Carol Seidel 7 STP/"Vaseline" JOHN MELLENCAMP</p> <p>WNCD/Youngstown, OH PD: Gary Jay MD: Fred Woak 5 HELMET 5 MOTHERLAND</p>
--	---	---	--	--	---	--	--	--

A song becomes an add the first time a station reports it.

158 Total Reporters
158 Current Reporters
149 Current Playlists
Reported Frozen Playlist (6):
WYVY/Baltimore
WKGB/Binghamton
KQRC/Kansas City
WKQQ/Lexington
WGIR/Manchester
KATT/Oklahoma City
Did Not Report, Playlist Frozen (3):
WTUE/Dayton
KQRS/Minneapolis
KXRX/Seattle

ROCK PLAYLISTS

WNEW-FM 102.7
WHERE ROCK LIVES

MARKET #1
WNEW/New York
(212) 266-1027
Edwards/Winslow

PLAYS	2W	LW	TW	ARTIST/TITLE
13	25	28		AEROSMITH/Crazy
27	29	27		COLLECTIVE SOUL/Shine
20	27	28		PINK FLOYD/Keep Talking
15	16	25		PRETENDERS/Night In My Veins
18	21	19		SPIN DOCTORS/Cleopatra's Cat
12	17	17		BOSTON/Need Your Love
15	14	17		ALLMAN BROTHERS/No One To Run With
15	14	17		SMITHEREENS/Miles From Nowhere
8	14	16		ELVIS COSTELLO/Sulky Girl
5	16	14		CRACKER/Get Off This
16	15	15		TRAFFIC/Here Comes A Man
14	14	15		COUNTING CROWS/Round Here
15	14	14		MEAT PUPPETS/Backwater
14	14	14		TOAD THE WET/Fall Down
20	14	14		PINK FLOYD/Take It Back
6	14	14		STEVIE NICKS/Maybe Love Will...
9	14	14		YES/Walls
9	14	13		JOHN MELLENCAMP/Wild Night
6	13	13		PEARL JAM/Elderly Woman Behind
5	10	12		SMASHING PUMPKINS/Disarm
10	12	12		SOUNDGARDEN/Black Hole Sun
14	11	11		PINK FLOYD/What Do You Want
14	9	9		PEARL JAM/Dissident
6	7	7		SHERYL CROW/Leaving Las Vegas
5	7	7		STONE TEMPLE PILOTS/Vaseline
8	6	6		BONNIE RAITT/Love Sneakin' Up
5	6	6		BRIAN SETZER ORCH./Brand New Cadillac
6	6	6		STONE TEMPLE PILOTS/Big Empty
6	6	6		BON JOVI/Good Guys Don't...
6	6	6		SASS JORDAN/(Pissin') Down Again

KLOS 95.5

MARKET #2
KLOS/Los Angeles
(310) 840-4836
Curelop/Wilde

PLAYS	2W	LW	TW	ARTIST/TITLE
24	35	30		SOUNDGARDEN/Black Hole Sun
26	26	26		PRETENDERS/Night In My Veins
19	28	25		STONE TEMPLE PILOTS/Big Empty
19	24	24		PINK FLOYD/Take It Back
24	29	21		ALLMAN BROTHERS/No One To Run With
7	27	21		LIVE/Selling The Drama
21	28	19		COUNTING CROWS/Rain King
16	31	18		PEARL JAM/Dissident
32	36	18		COLLECTIVE SOUL/Shine
15	15	15		STEVIE NICKS/Maybe Love Will...
33	36	15		SMASHING PUMPKINS/Disarm
18	17	14		ALICE IN CHAINS/No Excuses
15	14	14		GIN BLOSSOMS/Lost Horizons
14	17	14		YES/Walls
14	17	14		TOM PETTY & HB/Mary Jane's Last
11	14	13		PEARL JAM/Daughter
14	15	13		U2/All I Want Is You
16	21	13		NIRVANA/All Apologies
12	15	12		SOUNDGARDEN/Spoonman
15	22	12		PINK FLOYD/High Hopes
14	12	12		LENNY KRAVITZ/Are You Gonna Go My
11	17	12		SEAL & JEFF BECK/Manic Depression
11	15	12		COUNTING CROWS/Round Here
11	16	12		COUNTING CROWS/Mr. Jones
39	16	11		PEARL JAM/Elderly Woman Behind
14	11	11		CRACKER/Low
10	11	11		STONE TEMPLE PILOTS/Vaseline
38	20	10		PINK FLOYD/Keep Talking
8	6	6		MEAT PUPPETS/Backwater
6	6	6		CRACKER/Get Off This

Blaze! 103

MARKET #3
WVWBZ/Chicago
(312) 861-8100
Soik/Logan

PLAYS	2W	LW	TW	ARTIST/TITLE
23	29	37		COLLECTIVE SOUL/Shine
34	34	34		SOUNDGARDEN/Black Hole Sun
32	34	34		SOUNDGARDEN/Spoonman
36	36	34		SMASHING PUMPKINS/Disarm
35	35	33		STONE TEMPLE PILOTS/Big Empty
34	34	33		CANDELOX/You
24	29	33		MEAT PUPPETS/Backwater
19	25	31		PEARL JAM/Glorified G
32	28	31		AEROSMITH/Deuces Are Wild
19	21	24		PEARL JAM/Dissident
22	24	24		PRIDE & GLORY/Machine Gun Man
24	24	24		ALICE IN CHAINS/Stay Away
11	22	23		GREEN DAY/Longview
9	23	23		BOSTON/Need Your Love
22	21	22		KING'S X/Fool You
24	19	20		PINK FLOYD/Take It Back
33	28	18		PINK FLOYD/Keep Talking
31	23	18		STONE TEMPLE PILOTS/Big Empty
13	15	14		CANDELOX/Far Behind
12	13	14		CANDELOX/Change
7	10	13		STABBING WESTWARD/Nothing

93 WMMR

MARKET #5
WMMR/Philadelphia
(215) 238-8000
Bonadonna

PLAYS	2W	LW	TW	ARTIST/TITLE
25	27	24		PINK FLOYD/Keep Talking
26	26	22		PRETENDERS/Night In My Veins
12	21	22		BONNIE RAITT/Love Sneakin' Up
19	23	20		GIN BLOSSOMS/Until I Fall Away
20	21	20		COUNTING CROWS/Round Here
23	25	18		AEROSMITH/Crazy
12	15	16		COLLECTIVE SOUL/Shine
5	14	13		TOAD THE WET/Fall Down
12	15	12		ALLMAN BROTHERS/No One To Run With
11	15	11		SPIN DOCTORS/Cleopatra's Cat
10	10	10		YES/Walls
13	10	10		STEVIE NICKS/Maybe Love Will...
11	12	10		CRACKER/Get Off This
9	12	10		FRANCIS DUNNERY/American Life In...
14	10	10		MEAT PUPPETS/Backwater
8	8	8		BON JOVI/Good Guys Don't...
7	10	8		STONE TEMPLE PILOTS/Big Empty
9	7	7		BONNIE RAITT/Longing In Their
7	7	7		BOSTON/Need Your Love
7	7	7		PINK FLOYD/Take It Back
7	5	5		PINK FLOYD/Lost For Words
8	10	6		LIVE/Selling The Drama
13	6	6		JOHN MELLENCAMP/Wild Night
11	6	6		COUNTING CROWS/Rain King
12	5	5		MELISSA ETHERIDGE/All American Girl
5	5	5		STONE TEMPLE PILOTS/Vaseline
5	5	5		BON JOVI/Good Guys Don't...
5	5	5		CRASH TEST DUMMIES/Afternoons...
5	5	5		SMASHING PUMPKINS/Disarm
5	5	5		SOUNDGARDEN/Black Hole Sun

WLLZ 98.7

MARKET #6
WLLZ/Detroit
(810) 526-8000
Robbins/Thomas

PLAYS	2W	LW	TW	ARTIST/TITLE
32	32	31		SAMMY HAGAR/High Hopes
31	31	29		MEAT PUPPETS/Backwater
34	34	29		SOUNDGARDEN/Spoonman
28	28	27		PINK FLOYD/Keep Talking
16	16	19		COLLECTIVE SOUL/Shine
12	12	19		STONE TEMPLE PILOTS/Big Empty
14	14	18		PRETENDERS/Night In My Veins
14	14	18		SPIN DOCTORS/Cleopatra's Cat
19	19	17		SMASHING PUMPKINS/Disarm
16	16	16		BOSTON/Need Your Love
10	10	16		SOUNDGARDEN/Black Hole Sun
10	10	16		AEROSMITH/Crazy
15	15	5		TRAFFIC/Here Comes A Man
14	14	5		ALLMAN BROTHERS/No One To Run With
5	5	5		ZZ TOP/Backway
5	5	5		ALICE IN CHAINS/No Excuses
5	5	5		CRACKER/Get Off This

101 WRIF

MARKET #6
WRIF/Detroit
(810) 827-9505
Ausham

PLAYS	2W	LW	TW	ARTIST/TITLE
29	23	32		STONE TEMPLE PILOTS/Big Empty
22	32	32		BOSTON/Need Your Love
34	25	31		COLLECTIVE SOUL/Shine
23	13	27		CANDELOX/Far Behind
29	19	27		PINK FLOYD/Take It Back
25	12	23		MOTHER STATION/Put The Blame On Me
6	11	22		SMASHING PUMPKINS/Disarm
8	22	22		CRY OF LOVE/Carnival
10	15	19		GREAT WHITE/Sail Away
23	15	18		MEAT PUPPETS/Backwater
21	14	17		NIRVANA/All Apologies
16	14	17		CRACKER/Get Off This
23	15	18		CRY OF LOVE/Bad Thing
15	15	18		AEROSMITH/Deuces Are Wild
10	13	18		SOUNDGARDEN/Black Hole Sun
13	13	18		PINK FLOYD/Keep Talking
14	13	12		STONE TEMPLE PILOTS/Plush
25	18	11		SOUNDGARDEN/Spoonman
6	10	15		YES/Walls
11	7	8		ALICE IN CHAINS/Stay Away
6	6	8		ELEVEN/Reach Out
8	6	8		SPIN DOCTORS/Cleopatra's Cat
8	6	8		ROB RULE/She Gets Too High
6	6	8		LIVE/Selling The Drama
6	6	8		BARFOT SERVANTS/Fire And Gasoline
6	6	8		AEROSMITH/Crazy
6	6	8		STONE TEMPLE PILOTS/Vaseline
6	6	8		ZZ TOP/Girl In A T-Shirt
6	6	8		MOTHERLAND/Rumor

EAGLE 97.1

MARKET #7
KEGL/Dallas
(214) 869-9700
Doherty/McGuire

PLAYS	2W	LW	TW	ARTIST/TITLE
17	21	29		COLLECTIVE SOUL/Shine
16	22	29		CANDELOX/Far Behind
23	16	25		STONE TEMPLE PILOTS/Big Empty
9	24	24		SOUNDGARDEN/Black Hole Sun
10	17	22		KING'S X/Fool You
14	15	20		MEAT PUPPETS/Backwater
9	15	16		GREEN DAY/Longview
9	15	16		GREAT WHITE/Sail Away
10	15	16		JOEY C. JONES/Wait All Night
8	14	14		BOSTON/Need Your Love
8	14	14		STUTTERING JOHN/It's Talk My Way Out
9	14	14		STONE TEMPLE PILOTS/Vaseline
9	14	14		PANTERA/Planet Caravan
10	13	13		CRACKER/Get Off This
10	13	13		PRIDE & GLORY/Losin' Your Mind
11	12	12		DIRTY LOOKS/Trip 'L/ight
10	11	11		ALICE IN CHAINS/Stay Away
10	8	8		PRONG/Snap Your Fingers
6	7	8		ROB RULE/She Gets Too High
6	7	8		MOTHER STATION/Put The Blame On Me
5	6	8		ROLLINS BAND/Liar
10	8	8		SASS JORDAN/(Pissin') Down Again
6	6	8		PEARL JAM/Dissident
6	6	8		PINK FLOYD/Take It Back
6	6	8		HELMET/Milktoast
6	6	8		MOTLEY CRUE/Power To The Music

102

MARKET #7
KTXQ/Dallas
(214) 528-5500
Lockridge/Redbeard

PLAYS	2W	LW	TW	ARTIST/TITLE
31	22	22		BOSTON/Need Your Love
27	19	20		TRAFFIC/Here Comes A Man
28	26	19		COLLECTIVE SOUL/Shine
26	18	18		SMITHEREENS/Miles From Nowhere
28	16	18		PRETENDERS/Night In My Veins
18	26	18		DOYLE BRAMHALL/Too Sorry
26	18	18		COUNTING CROWS/Round Here
27	18	18		SOUNDGARDEN/Spoonman
13	13	18		PINK FLOYD/Coming Back To Life
14	12	8		PINK FLOYD/Keep Talking
12	12	8		IAN MOORE/Harlem
12	10	8		SASS JORDAN/(Pissin') Down Again
10	8	8		ZZ TOP/Fuzzbox Voodoo
13	7	7		BRIAN SETZER ORCH./Brand New Cadillac
10	7	7		BONNIE RAITT/Longing In Their
12	7	7		YES/Walls
11	7	7		SPIN DOCTORS/Cleopatra's Cat
12	5	5		ALLMAN BROTHERS/No One To Run With
13	6	6		TOAD THE WET/Fall Down
11	6	6		PEARL JAM/Dissident
12	5	5		CHEAP TRICK/You're All...
6	5	5		LIVE/Selling The Drama
6	5	5		PHISH/Down With Disease
6	5	5		SOUNDGARDEN/Black Hole Sun
6	5	5		TIN MAN/Mountain Song

WAAF 107.3 FM

MARKET #9
WAAF/Boston
(617) 236-1073
Valeri/Osterlind

PLAYS	2W	LW	TW	ARTIST/TITLE
28	40	37		COLLECTIVE SOUL/Shine
42	37	36		GREEN DAY/Longview
41	38	36		SOUNDGARDEN/Black Hole Sun
42	37	33		CANDELOX/Far Behind
42	39	33		ALICE IN CHAINS/Stay Away
42	38	33		STONE TEMPLE PILOTS/Big Empty
36	37	33		PINK FLOYD/Lost For Words
9	35	32		AEROSMITH/Crazy
21	27	31		SMASHING PUMPKINS/Geek USA
40	37	31		NIRVANA/Rape Me
25	28	27		PEARL JAM/Glorified G
22	23	27		WILDEARTS/SuckerPunch
23	23	23		SOUNDGARDEN/The Day I Tried To
22	23	23		STONE TEMPLE PILOTS/Vaseline
40	37	21		TOOL/Intolerance
23	23	19		ALICE IN CHAINS/Rotten Apple
23	23	19		STABBING WESTWARD/Nothing
15	12	17		PEARL JAM/Animal
14	14	14		PRONG/Snap Your Fingers
12	15	13		TOOL/Prison Sex
14	14	12		PANTERA/Im Broken
16	14	11		ALICE IN CHAINS/No Excuses
16	14	11		SOUNDGARDEN/Spoonman
15	14	10		PINK FLOYD/Keep Talking
42	30	10		MEAT PUPPETS/Backwater
7	5	5		ROLLINS BAND/Liar
9	5	5		ELEVEN/Reach Out

102.1

MARKET #10
KLDF/Houston
(713) 526-6855
Beaubien/Steele

PLAYS	2W	LW	TW	ARTIST/TITLE
32	32	34		SOUNDGARDEN/Spoonman
21	21	32		STONE TEMPLE PILOTS/Big Empty
20	30	30		COLLECTIVE SOUL/Shine
29	30	30		MEAT PUPPETS/Backwater
28	28	28		DOYLE BRAMHALL/Too Sorry
28	28	28		JOHN MELLENCAMP/Wild Night
32	33	21		PEARL JAM/Dissident
22	19	21		CANDELOX/Far Behind
16	21	21		ALLMAN BROTHERS/No One To Run With
16	18	18		BOSTON/Need Your Love
7	18	18		SMASHING PUMPKINS/Disarm
19	18	17		SOUNDGARDEN/Black Hole Sun
15	9	14		MOTLEY CRUE/Misunderstood
15	12	13		COUNTING CROWS/Round Here
9	12	12		TOAD THE WET/Fall Down
10	11	11		SPIN DOCTORS/Cleopatra's Cat
8	10	11		ALICE IN CHAINS/Stay Away
10	8	8		PINK FLOYD/Keep Talking

ROCK PLAYLISTS

June 3, 1994 R&R #71

WMMR
100.7

MARKET #23
WMMR/Cleveland
(216) 781-9667
Gorman/Kubinski

PLAYS

2W	LW	TW	ARTIST/TITLE
43	43	43	MEAT PUPPETS/Backwater
34	33	42	CHARLATANS/Can't Get Out Of Bed
41	38	41	COLLECTIVE SOUL/Shine
40	42	41	GREEN DAY/Longview
36	39	39	SMASHING PUMPKINS/Disarm
32	34	34	SOUNDGARDEN/Spoonman
35	32	32	CRACKER/Get Off This
40	43	31	STONE TEMPLE PILOTS/Big Empty
24	34	31	CRY OF LOVE/Bad Thing
28	30	30	ALICE IN CHAINS/No Excuses
31	29	29	DIG/Believe
35	27	27	PRETENDERS/Night In My Veins
20	29	28	TOAD THE WET/Fall Down
31	27	28	AEROSMITH/Crazy
13	24	24	CANDLEBOX/Far Behind
-	15	22	BOSTON/Need Your Love
25	24	21	SHERYL CROW/Leaving Las Vegas
21	21	21	PINK FLOYD/Take It Back
20	14	14	PINK FLOYD/Keep Talking
16	29	29	SARAH MCLACHLAN/Possession
-	15	18	LIVE/Selling The Drama
-	15	17	YES/Walls
28	29	17	JUNKHOUSE/Out Of My Head
12	18	18	SUGARTOOTH/Sold My Fortune
-	10	16	SOUNDGARDEN/Black Hole Sun
17	18	16	COUNTING CROWS/Round Here
10	12	13	ALICE IN CHAINS/Stay Away
-	6	12	NINE INCH NAILS/Closer
40	28	12	POSSUM DIXON/Watch The Girl

KBPI
101.1

MARKET #24
KBPI/Denver
(303) 899-4201
Richards/Todd

PLAYS

2W	LW	TW	ARTIST/TITLE
30	30	31	COLLECTIVE SOUL/Shine
16	16	30	SMASHING PUMPKINS/Disarm
27	27	29	PINK FLOYD/Keep Talking
28	28	29	SOUNDGARDEN/Spoonman
13	13	24	STONE TEMPLE PILOTS/Big Empty
32	32	10	MEAT PUPPETS/Backwater
7	7	10	SASS JORDAN/Head
-	-	10	BOSTON/Need Your Love
5	5	17	ALICE IN CHAINS/Stay Away
16	16	18	FURY IN THE/Every Generation Got
16	16	18	GREAT WHITE/Sail Away
9	9	18	SUGARTOOTH/Sold My Fortune
11	11	13	SOUNDGARDEN/Black Hole Sun
-	-	13	STONE TEMPLE PILOTS/Vaseline
13	13	13	MOTLEY CRUE/Misunderstood
7	7	13	PINK FLOYD/Take It Back
8	8	8	NINE INCH NAILS/March Of The Pigs
8	8	8	ROLLINS BAND/Lar
7	7	8	PANTERA/I'm Broken

101-KUFO

MARKET #25
KUFO/Portland
(503) 222-1011
Numme

PLAYS

2W	LW	TW	ARTIST/TITLE
23	22	22	PINK FLOYD/Keep Talking
23	22	21	SOUNDGARDEN/Spoonman
11	16	21	ALICE IN CHAINS/Stay Away
24	23	21	SOUNDGARDEN/Black Hole Sun
19	18	18	CRACKER/Low
16	15	18	GREAT WHITE/Sail Away
11	14	17	CANDLEBOX/Far Behind
-	-	17	BROTHER CANE/Hard Act To Follow
-	-	17	PEARL JAM/Glorious G
18	13	17	COLLECTIVE SOUL/Shine
18	13	17	MOTLEY CRUE/Misunderstood
-	-	18	NIRVANA/Rape Me
13	13	18	RUSH/Animate
14	14	15	STONE TEMPLE PILOTS/Big Empty
14	12	15	SAMMY HAGAR/Buying My Way
25	21	14	ALICE IN CHAINS/No Excuses
10	13	14	PINK FLOYD/Take It Back
10	11	13	SMASHING PUMPKINS/Today
10	11	12	ELEVEN/Reach Out
6	9	12	SUGARTOOTH/Sold My Fortune
8	10	12	SMASHING PUMPKINS/Disarm
13	10	11	ZZ TOP/Breakaway
-	-	11	STONE TEMPLE PILOTS/Vaseline
22	16	8	SAMMY HAGAR/High Hopes

KCAL 96.7

MARKET #27
KCAL/Riverside
(909) 973-3554
Shaw/Matthews

PLAYS

2W	LW	TW	ARTIST/TITLE
5	21	18	SOUNDGARDEN/Spoonman
14	18	18	COLLECTIVE SOUL/Shine
7	19	18	PINK FLOYD/Keep Talking
23	22	18	SCORPIONS/Under The Same Sun
21	19	18	ALICE IN CHAINS/No Excuses
-	11	18	COUNTING CROWS/Round Here
13	15	14	ALLMAN BROTHERS/No One To Run With
-	14	13	BOSTON/Need Your Love
-	14	13	TRAFFIC/Here Comes A Man
10	14	11	MEAT PUPPETS/Backwater
9	14	11	LUCY'S FUR COAT/Treasure Hands
-	12	10	TOM PETTY & HB/Mary Jane's Last
8	6	10	PRETENDERS/Night In My Veins
-	8	6	STONE TEMPLE PILOTS/Vaseline
5	7	7	SMASHING PUMPKINS/Disarm
7	7	7	MOTLEY CRUE/Misunderstood
7	7	7	PEARL JAM/Elderly Woman Behind
-	7	7	JOHN MELLENCAMP/Wild Night
-	6	6	SPIN DOCTORS/Cleopatra's Cat
-	6	6	FRANCIS DUNNERY/American Life In...
6	7	6	CRACKER/Get Off This
-	7	6	AEROSMITH/Crazy
-	7	6	GREAT WHITE/Sail Away
7	11	6	MELISSA ETHERIDGE/All American Girl
10	8	6	CANDLEBOX/Far Behind
11	6	6	PINK FLOYD/Take It Back
-	5	6	SOUNDGARDEN/Black Hole Sun
9	8	5	SUGARTOOTH/Sold My Fortune
-	8	5	STONE TEMPLE PILOTS/Big Empty

LAZER 103

MARKET #28
WLZR/Milwaukee
(414) 453-4130
Duncan/Robbins

PLAYS

2W	LW	TW	ARTIST/TITLE
19	22	10	STONE TEMPLE PILOTS/Big Empty
20	22	10	CANDLEBOX/Far Behind
20	24	16	SOUNDGARDEN/Spoonman
17	20	12	GREAT WHITE/Sail Away
-	11	10	YES/State Of Play
9	10	9	SOUNDGARDEN/Black Hole Sun
-	9	10	PEARL JAM/Animal
14	15	8	CHEAP TRICK/You're All...
-	8	8	STONE TEMPLE PILOTS/Vaseline
-	13	8	RONSON & ELLIOTT/Don't Look Down
-	10	8	ALICE IN CHAINS/Stay Away
18	17	8	MOTLEY CRUE/Misunderstood
13	14	7	KING'S X/Fool You
16	15	7	ELEVEN/Reach Out
6	11	6	PEARL JAM/Rainy Days
17	13	6	ALICE IN CHAINS/Stay Away
7	11	6	SASS JORDAN/Pissin' Down Again
16	-	6	PINK FLOYD/Take It Back
8	10	5	MOTHER STATION/Put The Blame On Me
5	8	5	MOTHERLAND/Rumor
-	7	5	ROBIN TROWER/20th Century Blues
-	5	6	LUCY'S FUR COAT/Treasure Hands
-	5	6	BOSTON/Need Your Love
-	5	6	STICK/Grind
-	5	6	PETER DINKlage/Shelter Through...
-	5	6	CRY OF LOVE/Carnival
-	6	5	AEROSMITH/Crazy
-	5	6	ZZ TOP/In A T-Shirt
-	5	6	ALICE COOPER/Lost In America
-	5	6	BLACKFOOT/After The Rain

93QFM

MARKET #29
WQFM/Milwaukee
(414) 276-2040
Murphy/Payne

PLAYS

2W	LW	TW	ARTIST/TITLE
18	17	26	STONE TEMPLE PILOTS/Big Empty
15	25	22	SOUNDGARDEN/Black Hole Sun
25	24	21	ALICE IN CHAINS/No Excuses
26	25	21	PEARL JAM/Elderly Woman Behind
13	14	20	PINK FLOYD/Take It Back
26	25	18	CANDLEBOX/You
-	-	17	ZZ TOP/Girl In A T-Shirt
25	16	14	PEARL JAM/Dissident
17	16	14	RUSH/Animate
12	14	14	ALICE IN CHAINS/Stay Away
26	26	13	COLLECTIVE SOUL/Shine
13	-	13	STONE TEMPLE PILOTS/Creep
12	12	12	CANDLEBOX/Far Behind
27	22	12	SOUNDGARDEN/Spoonman
16	17	11	SMASHING PUMPKINS/Disarm
10	11	11	NIRVANA/All Apologies
-	11	11	RUSH/Cut To The Chase
13	17	11	STONE TEMPLE PILOTS/Plush
-	-	10	GREAT WHITE/Sail Away
16	15	10	MOTLEY CRUE/Misunderstood
18	19	8	SUGARTOOTH/Sold My Fortune
17	20	8	MEAT PUPPETS/Backwater
13	10	8	AEROSMITH/Crazy
8	10	7	BROTHER CANE/Hard Act To Follow
-	-	7	PINK FLOYD/What Do You Want
9	10	7	CRACKER/Get Off This
-	-	8	BOSTON/Need Your Love
11	12	6	ROLLINS BAND/Lar
7	8	6	ROB RULE/She Gets Too High
14	13	6	ELEVEN/Reach Out

93 Rock
KRXO

MARKET #29
KRXO/Sacramento
(916) 334-7777
Martin

PLAYS

2W	LW	TW	ARTIST/TITLE
22	23	25	SMASHING PUMPKINS/Disarm
20	24	24	MOTLEY CRUE/Misunderstood
22	24	23	COLLECTIVE SOUL/Shine
24	24	23	PEARL JAM/Dissident
25	27	23	CANDLEBOX/Far Behind
23	23	23	ALICE IN CHAINS/Stay Away
22	22	22	MEAT PUPPETS/Backwater
22	24	22	AEROSMITH/Crazy
23	24	21	SOUNDGARDEN/Spoonman
8	6	20	STONE TEMPLE PILOTS/Big Empty
7	14	12	PINK FLOYD/What Do You Want
13	12	12	GREAT WHITE/Sail Away
13	11	11	PRIDE & GLORY/Losin' Your Mind
13	11	11	MOTHER STATION/Put The Blame On Me
11	12	11	IAN MOORE/Pardner
10	12	11	CRY OF LOVE/Carnival
11	10	8	ELEVEN/Reach Out
9	10	8	RUSH/Animate
-	-	8	CHEAP TRICK/You're All...
12	10	8	KING'S X/Fool You
-	-	9	BON JOVI/Good Guys Don't...
8	7	8	WILDHEARTS/SuckerPunch
5	8	8	SUGARTOOTH/Sold My Fortune
7	8	8	I MOTHER EARTH/Not Quite Sonic
6	6	8	SOUNDGARDEN/Black Hole Sun
6	10	8	ROB RULE/She Gets Too High
7	8	8	LUCY'S FUR COAT/Treasure Hands
5	8	8	STABBING WESTWARD/Nothing
-	-	7	YES/Walls

KY 102
KANSAS CITY'S ONLY ROCK & ROLL

MARKET #30
KYY5/Kansas City
(816) 831-5506
Soubratta/Mitchell

PLAYS

2W	LW	TW	ARTIST/TITLE
24	24	26	ALLMAN BROTHERS/No One To Run With
22	13	24	PINK FLOYD/Keep Talking
-	-	21	BOSTON/Need Your Love
15	21	10	STONE TEMPLE PILOTS/Big Empty
21	20	17	MEAT PUPPETS/Backwater
6	12	16	PEARL JAM/Dissident
18	20	15	COLLECTIVE SOUL/Shine
9	10	14	GIN BLOSSOMS/Until I Fall Away
18	17	12	ZZ TOP/Girl In A T-Shirt
12	14	12	COUNTING CROWS/Round Here
13	15	12	AEROSMITH/Crazy
15	11	11	PRETENDERS/Night In My Veins
16	10	11	JOHN MELLENCAMP/Wild Night
9	9	8	SOUNDGARDEN/Spoonman
-	-	7	YES/Walls
11	11	8	SMITHREENS/Miles From Nowhere
7	7	7	DOYLE BRAMHALL/Too Sorry
-	-	7	CRACKER/Get Off This
-	-	7	LIVE/Selling The Drama
8	9	5	CANDLEBOX/Far Behind
-	-	6	GREEN DAY/Longview
-	-	6	PINK FLOYD/What Do You Want
-	-	6	PINK FLOYD/Take It Back
-	-	6	SOUNDGARDEN/Black Hole Sun
-	-	6	ROB RULE/She Gets Too High
-	-	6	LUCY'S FUR COAT/Treasure Hands
-	-	6	STABBING WESTWARD/Nothing

K310 92.3

MARKET #31
KSJO/San Jose
(408) 453-5400
Jang

PLAYS

2W	LW	TW	ARTIST/TITLE
24	20	25	NIRVANA/All Apologies
25	24	24	COLLECTIVE SOUL/Shine
24	25	23	SOUNDGARDEN/Spoonman
-	-	23	BOSTON/Walk On
11	12	18	STONE TEMPLE PILOTS/Big Empty
11	10	16	PEARL JAM/Dissident
8	11	13	CANDLEBOX/Far Behind
9	10	13	SMASHING PUMPKINS/Disarm
24	20	13	SAMMY HAGAR/High Hopes
15	19	12	ALICE IN CHAINS/No Excuses
12	10	12	MEAT PUPPETS/Backwater
8	11	11	SMITHREENS/Miles From Nowhere
-	-	10	GREAT WHITE/Sail Away
10	11	10	PINK FLOYD/Take It Back
9	9	8	RUSH/Animate
9	8	8	NINE INCH NAILS/March Of The Pigs
8	9	8	SOUNDGARDEN/Black Hole Sun
10	8	8	GREEN DAY/Longview
-	-	8	ROB RULE/She Gets Too High
6	9	8	I MOTHER EARTH/Not Quite Sonic
-	-	8	ZZ TOP/Girl In A T-Shirt
7	8	8	ELEVEN/Reach Out
9	9	8	SUGARTOOTH/Sold My Fortune
8	9	8	LUCY'S FUR COAT/Treasure Hands
7	9	7	CRACKER/Get Off This
10	7	7	AEROSMITH/Crazy
5	6	7	ALICE IN CHAINS/Stay Away
-	-	9	BOSTON/Need Your Love
-	-	8	STONE TEMPLE PILOTS/Vaseline

94 HJY

MARKET #32
WHJY/Providence
(401) 438-6110
Weston/Schifino

PLAYS

2W	LW	TW	ARTIST/TITLE
29	17	29	BOSTON/Need Your Love
13	17	15	COLLECTIVE SOUL/Shine
20	22	15	ALICE IN CHAINS/No Excuses
20	21	14	PINK FLOYD/Keep Talking
16	23	13	COUNTING CROWS/Mr. Jones
8	15	8	AEROSMITH/Crazy
-	16	8	PEARL JAM/Elderly Woman Behind
9	11	8	PRETENDERS/Night In My Veins
7	11	7	PINK FLOYD/Take It Back
17	11	6	SMASHING PUMPKINS/Disarm
5	8	6	GREEN DAY/Longview
5	6	6	CRACKER/Get Off This
-	7	6	GREAT WHITE/Sail Away
-	6	6	CANDLEBOX/Far Behind
-	6	6	FRANCIS DUNNERY/American Life In...
12	5	6	TRAFFIC/Here Comes A Man
5	7	6	SOUNDGARDEN/Spoonman
5	6	6	PRONG/Snap Your Fingers

FM 99.9

MARKET #33
WNOR/Norfolk
(804) 366-9900
Kojan/Philpott

PLAYS

2W	LW	TW	ARTIST/TITLE
25	25	18	COLLECTIVE SOUL/Shine
23	18	18	MEAT PUPPETS/Backwater
-	8	14	BOSTON/Need Your Love
25	13	18	PEARL JAM/Elderly Woman Behind
26	25	11	PINK FLOYD/Keep Talking
11	14	11	TRAFFIC/Here Comes A Man
25	25	10	CRACKER/Low
14	17	38	SPECIAL/In The Squeeze
15	15	16	COUNTING CROWS/Rain King
-	-	16	TOAD THE WET/Fall Down
13	16	8	ALLMAN BROTHERS/No One To Run With
8	9	8	PRIDE & GLORY/Losin' Your Mind
8	15	8	ZZ TOP/Girl In A T-Shirt
-	-	7	CANDLEBOX/Far Behind
-	-	7	COUNTING CROWS/Mr. Jones
-	-	7	SPIN DOCTORS/Cleopatra's Cat
12	18	7	COUNTING CROWS/Round Here
-	-	7	ALICE IN CHAINS/No Excuses
-	-	7	CRACKER/Get Off This
11	17	7	SMASHING PUMPKINS/Disarm
9	13	7	PINK FLOYD/Take It Back
-	-	7	LIVE/Selling The Drama
-	-	7	SOUNDGARDEN/Black Hole Sun
13	11	7	PINK FLOYD/What Do You Want

93.7

MARKET #34
WBZX/Columbus
(614) 481-7800
Fish/Hunter

PLAYS

2W	LW	TW	ARTIST/TITLE
33	33	34	COLLECTIVE SOUL/Shine
11	31	33	STONE TEMPLE PILOTS/Big Empty
32	34	32	MEAT PUPPETS/Backwater
8	11	28	SOUNDGARDEN/Black Hole Sun
34	33	17	SOUNDGARDEN/Spoonman
7			

ROCK SONGS

AEROSMITH
"Crazy"
Geffen
LP Title: Get A Grip
6 ADDS (Add Factor: 2)

CHART STATS				
3W	2W	LW	TW	
21	15	12	10	
TOTAL POINTS				
4969	6522	8528	8651	
TOTAL PLAYS				
1083	1501	1833	1921	

WHIT 31 (14), WONE 30 (28), KKEG 23 (11), KBAT 28 (21), KDKJ 25 (16), KRAB 23 (14), KNCH 16 (1), WEGR 24 (16), WGBF 22 (12), WFRK 16 (1), WNEW 28 (25), WLLZ 15 (1), WDRK 18 (7), WAAF 32 (35), WTKX 24 (19), WFRK 26 (23), KOXR 28 (28), WGCX 27 (26)

STATION PLAY BY MARKET SIZE						
PLAYS	1-50	51-100	101-164	165-233	Stations	Plays +/- LW
50+	-	-	-	-	-	-
40-49	-	-	-	-	-	-
30-39	2	1	1	-	4	126 +54
20-29	8	9	15	9	41	962 -63
10-19	9	13	18	5	45	637 +47
5-9	10	7	5	5	27	196 +50
Total Stations	29	30	39	19	117	+4
Total Plays	452	467	671	331	-	1921 +88

CHEAP TRICK
"You're All..."
Warner Bros.
LP Title: Woke Up...
4 ADDS (Add Factor: 1)

CHART STATS				
3W	2W	LW	TW	
-	-	-	56	
TOTAL POINTS				
826	1028	1216	1065	
TOTAL PLAYS				
185	262	352	357	

KJOT 20 (12), WRRX 25 (25), KIBZ 18 (13), KZRR 22 (21), KYYS 10 (1), KRKO 9 (1), WBA 8 (1), WTGE 13 (11), WYMG 12 (10), KRNA 12 (10), KLAQ 14 (15), KMLX 13 (13), KBER 13 (13), WRON 13 (14), KEYJ 6 (1), WZZO 10 (9), KEZO 5 (5), KCT 5 (1)

STATION PLAY BY MARKET SIZE						
PLAYS	1-50	51-100	101-164	165-233	Stations	Plays +/- LW
50+	-	-	-	-	-	-
40-49	-	-	-	-	-	-
30-39	-	-	-	-	-	-
20-29	-	1	2	-	3	67 +1
10-19	3	3	1	3	10	128 -53
5-9	4	10	5	4	23	162 +57
Total Stations	7	14	8	7	36	-
Total Plays	68	127	94	68	-	357 +5

GREAT WHITE
"Sail Away"
Zoo
LP Title: Sail Away
14 ADDS (Add Factor: 3)

CHART STATS				
3W	2W	LW	TW	
46	40	31		
TOTAL POINTS				
1109	1907	2541	3062	
TOTAL PLAYS				
328	533	694	853	

WTKX 21 (1), KOXR 28 (21), KRZR 20 (6), WIOB 19 (8), WFSM 15 (1), WZZO 14 (1), KMLX 13 (1), KDKJ 13 (1), XBER 27 (28), KLO 26 (27), KKEG 15 (5), KLPX 17 (11), WFRF 19 (15), WTPA 11 (1), WAPL 11 (1), WISS 11 (1), KUFO 18 (15), KSJO 10 (1)

STATION PLAY BY MARKET SIZE						
PLAYS	1-50	51-100	101-164	165-233	Stations	Plays +/- LW
50+	-	-	-	-	-	-
40-49	-	-	-	-	-	-
30-39	-	-	-	-	-	-
20-29	1	1	3	-	5	122 +3
10-19	14	8	8	9	39	528 +129
5-9	4	10	10	5	29	199 +23
Total Stations	19	19	21	14	73	-
Total Plays	246	196	245	162	-	853 +159

MOTHER STATION
"Put The Blame On Me"
EastWest/AG
LP Title: Brand New Bag
2 ADDS (Add Factor: 1)

CHART STATS				
3W	2W	LW	TW	
50	47	48	41	
TOTAL POINTS				
1669	1823	2092	2248	
TOTAL PLAYS				
424	480	567	622	

KOXR 49 (28), WFRF 23 (12), WTKX 24 (14), KBOY 17 (6), KDKB 23 (21), WAPQ 17 (10), KNCH 15 (8), KRKR 21 (21), KLAQ 13 (8), KEGL 8 (1), KLPX 18 (20), WFSX 15 (14), KJOT 13 (11), WLLK 14 (14), WTUE 14 (14), WSHS 12 (11), WHTF 13 (13), WRXL 13 (13)

STATION PLAY BY MARKET SIZE						
PLAYS	1-50	51-100	101-164	165-233	Stations	Plays +/- LW
50+	-	-	-	-	-	-
40-49	-	-	-	-	-	-
30-39	-	-	-	-	-	-
20-29	2	1	1	-	4	91 -19
10-19	4	7	6	5	22	292 +21
5-9	7	8	11	2	28	190 +4
Total Stations	13	16	19	7	55	-
Total Plays	144	177	221	80	-	822 +55

ALICE IN CHAINS
"I Stay Away"
Columbia
LP Title: Jar Of Flies
16 ADDS (Add Factor: 4)

CHART STATS				
3W	2W	LW	TW	
32	23	19	16	
TOTAL POINTS				
3509	4486	5720	6105	
TOTAL PLAYS				
769	992	1152	1271	

KOXR 49 (49), WRRX 45 (51), KISW 34 (30), KJOT 31 (29), KDKJ 26 (19), KRCC 22 (12), KRKR 27 (24), KRAB 26 (22), KPI 17 (5), KRZR 17 (6), WAAF 33 (30), KLO 25 (23), KUFO 21 (16), WAPQ 24 (23), WXY 12 (1), WMBZ 24 (24), WTKX 23 (23), KRKO 23 (24)

STATION PLAY BY MARKET SIZE						
PLAYS	1-50	51-100	101-164	165-233	Stations	Plays +/- LW
50+	-	-	-	-	-	-51
40-49	1	-	-	-	2	94 +45
30-39	3	-	-	-	3	98 -3
20-29	5	4	3	1	13	303 +28
10-19	14	10	6	4	34	459 +58
5-9	11	14	11	9	45	317 +42
Total Stations	34	28	21	14	97	-
Total Plays	513	336	284	138	-	1271 +119

COLLECTIVE SOUL
"Shine"
Atlantic/AG
LP Title: Hints, Allegations...
0 ADDS (Add Factor: 0)

CHART STATS				
3W	2W	LW	TW	
1	1	1	1	
TOTAL POINTS				
16419	17584	18870	17914	
TOTAL PLAYS				
3278	3420	3558	3400	

WRRX 46 (41), WMBZ 37 (29), KRNA 29 (14), WMM 41 (38), KBOY 38 (33), KISW 31 (21), WBAF 27 (14), WYF 38 (38), WCMF 26 (15), WFRF 31 (25), KEGL 29 (21), WBBZ 34 (33), KDKB 36 (37), WAPQ 34 (34), KRAB 32 (30), WAAF 37 (40), WIOB 33 (33), KJOT 30 (27)

STATION PLAY BY MARKET SIZE						
PLAYS	1-50	51-100	101-164	165-233	Stations	Plays +/- LW
50+	-	-	-	-	-	-
40-49	2	-	-	-	2	87 +6
30-39	13	4	5	2	24	784 -63
20-29	14	22	24	13	73	1765 -383
10-19	19	10	11	8	48	726 +299
5-9	-	1	3	1	5	38 -17
Total Stations	48	37	43	24	152	-
Total Plays	1194	798	901	507	-	3400 -158

GREEN DAY
"Longview"
Reprise
LP Title: Dookie
8 ADDS (Add Factor: 2)

CHART STATS				
3W	2W	LW	TW	
31	24	22	19	
TOTAL POINTS				
3702	4396	5204	5486	
TOTAL PLAYS				
593	744	876	1032	

KLPX 26 (7), WMM 41 (42), WTKX 24 (8), WRRX 44 (50), WAAF 36 (37), KJOT 32 (29), KRZR 17 (7), KRAB 26 (25), WYF 27 (27), KISW 29 (33), WMBZ 23 (22), KRK 15 (7), KLO 22 (21), WAPQ 23 (24), KDKB 11 (1), WLLK 17 (13), WFSM 18 (15), KEGL 16 (11)

STATION PLAY BY MARKET SIZE						
PLAYS	1-50	51-100	101-164	165-233	Stations	Plays +/- LW
50+	-	-	-	-	-	-50
40-49	2	-	-	-	2	85 +43
30-39	2	-	-	-	2	68 -2
20-29	4	3	2	-	9	224 +48
10-19	7	6	8	4	25	325 +54
5-9	15	12	12	12	51	330 +63
Total Stations	30	21	22	16	89	-
Total Plays	434	236	226	136	-	1032 +156

MOTLEY CRUE
"Misunderstood"
Elektra
LP Title: Motley Crue
0 ADDS (Add Factor: 0)

CHART STATS				
3W	2W	LW	TW	
27	25	29	38	
TOTAL POINTS				
4218	4349	3581	2553	
TOTAL PLAYS				
942	992	885	718	

KOXR 49 (49), KJOT 31 (30), WDFW 29 (29), KRKO 24 (24), WAPQ 23 (23), KLPX 21 (20), KUFO 17 (13), KBAT 21 (21), KRZR 21 (22), WDRK 18 (17), KLO 14 (8), KNAC 18 (17), KKEG 14 (10), WBBZ 15 (13), WHTF 16 (15), KATT 17 (17), KRKR 20 (23), KRCC 16 (15)

STATION PLAY BY MARKET SIZE						
PLAYS	1-50	51-100	101-164	165-233	Stations	Plays +/- LW
50+	-	-	-	-	-	-
40-49	-	-	-	-	-	-
30-39	1	-	-	-	1	41 +1
20-29	2	4	-	-	7	159 -23
10-19	10	5	2	3	20	278 -109
5-9	4	9	9	7	29	201 -36
Total Stations	17	18	12	11	58	-
Total Plays	252	225	139	102	-	718 -167

ALLMAN BROTHERS
"No One To Run With"
Epic
LP Title: Where It All Begins
0 ADDS (Add Factor: 0)

CHART STATS				
3W	2W	LW	TW	
8	9	6	8	
TOTAL POINTS				
9270	9519	10175	9570	
TOTAL PLAYS				
1955	2165	2289	2188	

KFMW 32 (27), WRRX 30 (24), WYRK 22 (22), WTKX 28 (23), WLPX 23 (14), KBOY 32 (32), WAOX 31 (28), KRKR 31 (31), KGGO 31 (32), WHTF 31 (32), WKOZ 21 (14), WSPF 27 (26), KYYS 26 (24), KBAT 28 (28), WIOB 28 (29), KJOT 20 (14), WRRX 26 (26), KLO 21 (16)

STATION PLAY BY MARKET SIZE						
PLAYS	1-50	51-100	101-164	165-233	Stations	Plays +/- LW
50+	-	-	-	-	-	-
40-49	1	1	3	2	7	218 +60
30-39	7	18	16	11	52	1189 -190
20-29	16	6	18	8	48	702 +11
10-19	4	3	3	1	11	79 +18
5-9	-	-	-	-	-	-
Total Stations	28	28	40	22	118	-
Total Plays	456	530	758	444	-	2188 -101

COUNTING CROWS
"Round Here"
DGC
LP Title: August & Everything
1 ADD (Add Factor: 1)

CHART STATS				
3W	2W	LW	TW	
18	14	14	14	
TOTAL POINTS				
5634	6773	7965	7497	
TOTAL PLAYS				
1398	1636	1819	1740	

WEGW 28 (18), WRRX 26 (15), WRRX 28 (22), KFMW 23 (13), WCCO 23 (14), KRNA 31 (31), WRON 15 (1), WSPF 26 (22), WIOB 31 (32), WAFV 26 (24), KDKJ 26 (24), WKOZ 20 (13), KRAB 26 (26), WCMF 21 (17), WTKX 24 (23), WSHS 18 (11), WMR 24 (24), WAPQ 24 (24)

STATION PLAY BY MARKET SIZE						
PLAYS	1-50	51-100	101-164	165-233	Stations	Plays +/- LW
50+	-	-	-	-	-	-
40-49	-	-	-	-	-	-
30-39	-	-	-	-	-	-
20-29	5	7	10	8	30	684 -36
10-19	17	14	19	8	58	813 -76
5-9	4	8	8	4	24	181 +84
Total Stations	26	29	38	21	114	-
Total Plays	381	402	597	360	-	1740 -79

SASS JORDAN
"Pissin' Down Again"
Impact
LP Title: Rats
0 ADDS (Add Factor: 0)

CHART STATS				
3W	2W	LW	TW	
52	43	46	45	
TOTAL POINTS				
1597	2095	2114	1724	
TOTAL PLAYS				
421	517	551	468	

WRRX 20 (15), WYXK 24 (24), WAPQ 23 (23), KBOY 13 (6), KNCH 16 (12), WMR 13 (7), WFSX 14 (14), KQWB 14 (14), WPCO 14 (15), WHEB 13 (13), KJOT 12 (12), WJXQ 9 (7), WIZN 9 (8), WSTZ 9 (8), WNEW 5 (1), WNCN 6 (6), WIMZ 8 (7), WLVQ 8 (7)

STATION PLAY BY MARKET SIZE						
PLAYS	1-50	51-100	101-164	165-233	Stations	Plays +/- LW
50+	-	-	-	-	-	-
40-49	-	-	-	-	-	-
30-39	-	-	-	-	-	-
20-29	-	2	-	-	3	67 -3
10-19	1	3	4	3	11	144 -90
5-9	12	10	13	4	39	257 +10
Total Stations	13	15	17	6	53	-
Total Plays	88	153	141	86	-	468 -83

STEVIE NICKS
"Maybe Love Will..."
Modern/AG
LP Title: Street Angel
2 ADDS (Add Factor: 1)

CHART STATS				
3W	2W	LW	TW	
-	-	-	59	34
TOTAL POINTS				
-	-	-	1222	2853
TOTAL PLAYS				
-	-	-	150	476

WRRX 20 (1), WAPL 17 (1), WPHO 16 (1), KLOS 15 (1), KQWB 14 (1), KMLX 20 (13), KEYJ 13 (1), WCCO 16 (8), KRNA 12 (1), WEGR 12 (1), WYXK 12 (1), WNEW 14 (8), WAOX 11 (1), KFMF 15 (8), KDKB 11 (1), WPCX 13 (5), WHEB 10 (1), KYD 9 (1)

STATION PLAY BY MARKET SIZE						
PLAYS	1-50	51-100	101-164	165-233	Stations	Plays +/- LW
50+	-	-	-	-	-	-
40-49	-	-	-	-	-	-
30-39	-	-	-	-	-	-
20-29	-	-	-	-	-	-
10-19	-	-	-	-	-	-
5-9	-	-	-	-	-	-
Total Stations	10	9	16	10	45	-
Total Plays	111	94	148	123	-	476 +326

BON JOVI
"Good Guys Don't..."
550 Music/Epic
LP Title: The Cowboy Way ST
4 ADDS (Add Factor: 1)

CHART STATS				
3W	2W	LW	TW	
-	-	-	48	
TOTAL POINTS				
467	1074	1448		
TOTAL PLAYS				
37	172	250		

KBER 27 (21), KJPD 28 (27), KDKB 21 (1), WDA 15 (8), KNCH 16 (13), KOHP 13 (8), KRKR 24 (21), WTKX 24 (22), WBBZ 17 (8), WKOZ 22 (19), WMM 32 (39), WRRX 15 (7), KDKJ 12 (13), WRCO 5 (1), WMMR 5 (1), KRNA 12 (10), WOCM 7 (1), WTPA 6 (1), WCCO 9 (10)

STATION PLAY BY MARKET SIZE						
PLAYS						

ROCK SONGS

June 3, 1994 R&R • 73

PEARL JAM

"Glorified G"
Epic Associated
LP Title: Vs.
2 ADDS (Add Factor: 1)

CHART STATS			
3W	2W	LW	TW
-	-	-	55
TOTAL POINTS			
942	797	803	1113
TOTAL PLAYS			
104	83	92	154

WBZ 21 (25), KROC 17 (1), WKLL 15 (1), KUFO 17 (6), WAAF 27 (28), WIXV 24 (26), KRZR 9 (1), WBAB 6 (1), WDRK 8 (7)

STATION PLAY BY MARKET SIZE						
PLAYS	1-50	51-100	101-164	165-233	Stations	+/- LW
50+	-	-	-	-	-	-
40-49	-	-	-	-	-	-
30-39	-	-	-	-	-	-
20-29	1	1	1	-	3	+31
10-19	1	1	1	-	3	+49
5-9	1	1	1	-	3	+10
Total Stations	4	2	2	1	9	+3
Total Plays	81	26	39	8	154	+62

PRIDE & GLORY

"Losin' Your Mind"
Geffen
LP Title: Pride & Glory
12 ADDS (Add Factor: 3)

CHART STATS			
3W	2W	LW	TW
-	54	45	32
TOTAL POINTS			
255	1470	2300	2955
TOTAL PLAYS			
54	367	605	712

KRRK 28 (21), WAAF 17 (1), WXTB 27 (25), KQXR 28 (28), KLPX 12 (1), KILQ 14 (6), KBAT 21 (21), KRZR 21 (23), WEGW 9 (1), WBZ 16 (14), WFSM 9 (1), KOMP 9 (1), KRNA 9 (1), KEGL 12 (8), WFXS 14 (12), WKDF 17 (18), WKLL 15 (14), KATT 15 (15)

STATION PLAY BY MARKET SIZE						
PLAYS	1-50	51-100	101-164	165-233	Stations	+/- LW
50+	-	-	-	-	-	-
40-49	-	-	-	-	-	-
30-39	-	-	-	-	-	-
20-29	1	2	1	1	5	+7
10-19	8	4	7	1	20	+259
5-9	11	15	15	9	50	+28
Total Stations	20	21	23	11	75	+11
Total Plays	207	196	206	89	712	+107

SOUNDGARDEN

"Black Hole Sun"
A&M
LP Title: Superunknown
10 ADDS (Add Factor: 5)

CHART STATS			
3W	2W	LW	TW
20	16	10	5
TOTAL POINTS			
5048	6206	8942	10164
TOTAL PLAYS			
671	931	1490	1795

KQXR 49 (49), KDKB 35 (22), WXTB 38 (35), WBZ 26 (11), WKLL 28 (16), KBOY 20 (1), WUFY 30 (20), KEGL 24 (9), WTKX 30 (22), KISW 36 (34), KNAC 37 (37), KIOZ 22 (8), WBZ 34 (34), WAAF 36 (38), WLLZ 16 (1), WKDF 29 (27), KRRC 30 (29), KISS 31 (32)

STATION PLAY BY MARKET SIZE						
PLAYS	1-50	51-100	101-164	165-233	Stations	+/- LW
50+	-	-	-	-	-	-
40-49	-	-	-	-	-	-
30-39	9	1	1	-	11	+69
20-29	9	4	3	4	20	+473
10-19	15	13	12	7	47	+605
5-9	11	10	15	8	44	+301
Total Stations	44	28	32	19	123	+8
Total Plays	806	348	419	222	1795	+305

SUGARTOOTH

"Sold My Fortune"
DGC
LP Title: Sugartooth
0 ADDS (Add Factor: 0)

CHART STATS			
3W	2W	LW	TW
29	32	32	39
TOTAL POINTS			
3942	3632	3279	2404
TOTAL PLAYS			
1006	958	761	572

WARQ 23 (1), KEYJ 24 (24), WJZZ 23 (23), KBOY 18 (14), WKLL 24 (26), WTKX 20 (8), KBPI 15 (9), KNAC 19 (19), KILQ 18 (18), KROC 13 (9), WAMS 16 (15), WHTF 15 (11), WKDF 17 (19), KUFO 12 (9), KJZZ 16 (17), WGBF 14 (14), KMOO 12 (10), KISW 11 (8)

STATION PLAY BY MARKET SIZE						
PLAYS	1-50	51-100	101-164	165-233	Stations	+/- LW
50+	-	-	-	-	-	-
40-49	-	-	-	-	-	-
30-39	-	-	-	-	-	-
20-29	1	1	3	1	6	+142
10-19	11	4	4	2	21	+261
5-9	6	11	3	2	22	+145
Total Stations	18	16	10	5	49	-18
Total Plays	210	140	149	69	572	-189

PHISH

"Down With Disease"
Elektra
LP Title: Hoist
0 ADDS (Add Factor: 0)

CHART STATS			
3W	2W	LW	TW
22	22	25	35
TOTAL POINTS			
4719	4648	4148	2755
TOTAL PLAYS			
969	969	891	628

WCCC 25 (15), KBOY 19 (9), WRXK 20 (11), WKLO 19 (10), WFSM 11 (15), WARQ 24 (23), KRRC 21 (19), WYZZ 21 (21), WCMF 12 (6), KJOT 13 (11), WHTF 15 (15), WAOX 14 (14), WSHE 10 (6), WJZZ 12 (11), WIXV 13 (13), WPKX 13 (14), WHEB 20 (29), WTUE 11 (11)

STATION PLAY BY MARKET SIZE						
PLAYS	1-50	51-100	101-164	165-233	Stations	+/- LW
50+	-	-	-	-	-	-
40-49	-	-	-	-	-	-
30-39	-	-	-	-	-	-
20-29	2	2	2	1	7	+152
10-19	5	5	8	3	21	+261
5-9	5	8	12	7	32	+215
Total Stations	12	15	22	11	60	-20
Total Plays	129	162	224	113	628	-263

PRONG

"Snap Your Fingers"
Epic
LP Title: Cleansing
2 ADDS (Add Factor: 1)

CHART STATS			
3W	2W	LW	TW
-	-	-	57
TOTAL POINTS			
878	968	1002	1041
TOTAL PLAYS			
163	184	192	224

KQXR 49 (18), KRZR 10 (1), KNAC 18 (19), KJZZ 16 (16), WKDF 13 (10), KEGL 10 (5), WAAF 14 (14), WARQ 10 (10), WYZZ 10 (10), KRZR 8 (9), KQRC 7 (7), KSHS 6 (6), WKOZ 6 (6), WDRK 5 (5), KIOZ 5 (5), WNCQ 5 (5), WJZZ 6 (6)

STATION PLAY BY MARKET SIZE						
PLAYS	1-50	51-100	101-164	165-233	Stations	+/- LW
50+	-	-	-	-	-	-
40-49	-	-	-	-	-	-
30-39	-	-	-	-	-	-
20-29	-	-	-	-	-	-
10-19	5	2	1	1	8	+101
5-9	4	3	4	1	12	+74
Total Stations	9	5	5	2	21	-2
Total Plays	88	40	75	21	224	+32

SOUNDGARDEN

"Spoonman"
A&M
LP Title: Superunknown
0 ADDS (Add Factor: 0)

CHART STATS			
3W	2W	LW	TW
5	4	9	13
TOTAL POINTS			
11515	10606	8963	7547
TOTAL PLAYS			
2047	1836	1499	1192

WYZZ 42 (42), KLOL 34 (32), KNAC 35 (36), WBZ 34 (34), WAMS 34 (34), KJZZ 31 (31), WYZZ 24 (18), WUFY 30 (30), WJZZ 27 (26), KBPI 28 (28), KILQ 25 (24), KQRC 26 (26), WLLZ 29 (34), KRRC 18 (12), KFMW 12 (1), KQFX 21 (19), KROC 23 (24), KATT 22 (22)

STATION PLAY BY MARKET SIZE						
PLAYS	1-50	51-100	101-164	165-233	Stations	+/- LW
50+	-	-	-	-	-	-
40-49	-	-	-	-	-	-
30-39	1	-	-	-	1	+42
20-29	9	4	2	1	15	+353
10-19	13	8	7	2	30	+423
5-9	4	9	10	2	25	+176
Total Stations	32	21	19	5	77	-13
Total Plays	646	269	197	80	1192	-307

TOAD THE WET SPROCKET

"Fall Down"
Columbia
LP Title: Dulcinea
5 ADDS (Add Factor: 1)

CHART STATS			
3W	2W	LW	TW
38	30	23	21
TOTAL POINTS			
2418	3793	4852	5315
TOTAL PLAYS			
467	698	963	1117

WRXK 45 (1), WZBZ 16 (1), WOB 29 (26), KBOY 19 (8), WZL 15 (1), KRRC 25 (21), WRKR 20 (12), KQXR 28 (28), WYZZ 13 (1), WAFV 26 (26), WFXS 16 (7), WTKX 23 (22), WEGR 12 (1), WGBF 18 (13), WAMS 26 (29), WHEB 21 (20), KBAT 21 (21), WCCC 18 (15)

STATION PLAY BY MARKET SIZE						
PLAYS	1-50	51-100	101-164	165-233	Stations	+/- LW
50+	-	-	-	-	-	-
40-49	-	-	-	-	-	-
30-39	-	-	-	-	-	-
20-29	1	3	4	3	11	+262
10-19	13	8	11	7	39	+532
5-9	9	13	11	7	40	+278
Total Stations	24	24	26	17	91	+50
Total Plays	298	271	332	216	1117	+154

PINK FLOYD

"Keep Talking"
Columbia
LP Title: The Division Bell
0 ADDS (Add Factor: 0)

CHART STATS			
3W	2W	LW	TW
2	2	3	7
TOTAL POINTS			
15084	13432	11468	9784
TOTAL PLAYS			
2747	2376	1936	1531

WYZZ 39 (39), WAOX 32 (26), KYYS 24 (13), KDKB 35 (36), KISS 27 (22), KBPI 29 (27), WKLL 28 (27), WONE 30 (31), KQFX 27 (26), KBAT 28 (28), WRXK 26 (25), WLLZ 27 (28), WPKX 23 (20), WEGW 26 (26), WAMS 20 (14), WGCX 26 (26), WNEW 26 (27), WRNC 31 (37)

STATION PLAY BY MARKET SIZE						
PLAYS	1-50	51-100	101-164	165-233	Stations	+/- LW
50+	-	-	-	-	-	-
40-49	-	-	-	-	-	-
30-39	3	2	-	-	5	+167
20-29	9	6	12	3	32	+755
10-19	18	6	7	4	35	+477
5-9	2	4	6	5	17	+132
Total Stations	32	20	25	12	89	-14
Total Plays	588	361	417	165	1531	-405

ROLLINS BAND

"Liar"
Imago
LP Title: Weight
2 ADDS (Add Factor: 1)

CHART STATS			
3W	2W	LW	TW
-	59	56	51
TOTAL POINTS			
924	1242	1273	1359
TOTAL PLAYS			
130	195	249	272

KBAT 21 (1), WRXK 16 (1), KIOZ 17 (16), KRAB 14 (10), WXTB 16 (16), WJZZ 13 (13), WKDF 11 (9), WKLL 10 (9), KISS 6 (1), WKLL 10 (9), WARQ 10 (10), KRZR 8 (8), KUPD 9 (9), WFXS 8 (7), KRZR 8 (8), WTGE 8 (8), KEZE 6 (5), WAAF 6 (5)

STATION PLAY BY MARKET SIZE						
PLAYS	1-50	51-100	101-164	165-233	Stations	+/- LW
50+	-	-	-	-	-	-
40-49	-	-	-	-	-	-
30-39	-	-	-	-	-	-
20-29	-	-	-	-	-	-
10-19	5	3	1	1	9	+118
5-9	11	7	2	1	21	+133
Total Stations	16	10	3	2	31	+2
Total Plays	138	83	25	26	272	+23

SPIN DOCTORS

"Cleopatra's Cat"
Epic
LP Title: Turn It Upside Down
6 ADDS (Add Factor: 1)

CHART STATS			
3W	2W	LW	TW
-	41	24	23
TOTAL POINTS			
2328	4566	4810	-
TOTAL PLAYS			
316	950	1071	-

KBAT 21 (1), WLLZ 18 (1), WOB 29 (25), KQRC 32 (32), WEGR 14 (1), WSTZ 16 (5), WHEB 19 (12), KFMW 12 (1), KQFX 18 (14), WTGE 11 (1), WMRR 18 (15), KRZR 16 (11), WZBZ 18 (16), WCCC 18 (16), KLAQ 16 (12), WVRK 16 (12), WEGW 19 (18), KJCT 17 (15)

STATION PLAY BY MARKET SIZE						
PLAYS	1-50	51-100	101-164	165-233	Stations	+/- LW
50+	-	-	-	-	-	-
40-49	-	-	-	-	-	-
30-39	1	-	-	-	1	+32
20-29	1	2	1	1	4	+92
10-19	10	13	14	9	46	+650
5-9	8	13	11	9	41	+297
Total Stations	19	27	27	19	92	+7
Total Plays	227	289	340	215	1071	+121

TOOL

"Intolerance"
Zoo
LP Title: Undertow
1 ADD (Add Factor: 1)

CHART STATS			
3W	2W	LW	TW
-	-	-	58
TOTAL POINTS			
534	631	1017	1040
TOTAL PLAYS			
163	152	211	182

KISW 31 (22), WKDF 12 (1), KJZZ 24 (25), WAAF 21 (25), WKLO 10 (5), WARQ 11 (10), WCCC 10 (9), WKOZ 8 (6), KILQ 18 (18), WYZZ 7 (7), KRRC 7 (7), WMRR 7 (8), KIOZ 5 (5), WNCQ 5 (6), WOFM 6 (12)

STATION PLAY BY MARKET SIZE						
PLAYS	1-50	51-100	101-164	165-233	Stations	+/- LW
50+	-	-	-	-	-	-
40-49	-	-	-	-	-	-
30-39	-	-	-	-	-	-
20-29	1	-	-	-	1	+31
10-19	1	-	-	-	2	+45
5-9	2	2	1	1	5	+56
Total Stations	8	4	2	2	16	-3
Total Plays	99	31	21	31	182	-29

PINK FLOYD

"Take It Back"
Columbia
LP Title: The Division Bell
3 ADDS (Add Factor: 1)

CHART STATS			
3W	2W	LW	TW
12	8	5	4
TOTAL POINTS			
8725	9890	10683	11012
TOTAL PLAYS			
1748	2108	2173	2276

KQXR 49 (49), KRZR 22 (1), WAOX 29 (15), WIXV 25 (10), WRKT 19 (1), KBAT 28 (21), WKLL 28 (27), WONE 30 (31), KQFX 27 (26), KBAT 28 (28), WRXK 26 (25), WLLZ 27 (28), KKEG 21 (10), WARQ 33 (34), WZL 28 (25), WMRR 25 (19), WAPL 21 (11), KLOS 24 (19)

STATION PLAY BY MARKET SIZE						
PLAYS	1-50	51-100	101-164	165-233	Stations	+/- LW
50+	-	-	-	-	-	-
40-49	-	-	-	-	-	-
30-39	1	2	-	-	4	+128
20-29	11	13	13	8	45	+1036
10-19	18	15	19	8	60	+831
5-9	14	4	10	6	34	+232
Total Stations	44	34	43	23	144	+2
Total Plays	634	589	688	365	2276	+103

ROB RULE

"She Gets Too High"
Mercury
LP Title: Rob Rule
1 ADD (Add Factor: 1)

CHART STATS			
3W	2W	LW	TW
40	39	33	28
TOTAL POINTS			
2265	2523	3256	3367
TOTAL PLAYS			
626	715	827	836

KZRR 22 (10), KRRC 27 (20), WXTB 28 (26), KQXR 28 (28), WJZZ 18 (11), KJCT 12 (1), WYZZ 24 (10), KBAT 21 (21), WAOX 29 (15), KRZR 20 (22), KBOY 13 (9), KJOT 8 (1), KOMP 11 (6), WFXS 15 (14), KLPX 14 (13), KOWB 14 (14), KTYD 7 (1), KDJK 14 (14)

STATION PLAY BY MARKET SIZE						
-----------------------------	--	--	--	--	--	--



NATIONAL AIRPLAY®

2W	LW	TW	ARTIST/TITLE (LABEL)	TOTAL STATIONS	Quantitative Airplay (PURE AIRPLAY - UNWEIGHTED)			Qualitative Airplay (AUDIENCE WEIGHTING APPLIED)		
					PLAY RANK	TOTAL PLAYS	+/- OVER LAST WEEK	TOTAL POINTS	+/- OVER LAST WEEK	GROWTH RANK
1	1	1	R. KELLY/Your Body's Callin' (Jive)	78	1	2554	-127	22812	-852	—
2	2	2	TONI BRAXTON/You Mean The... (LaFace/Arista)	77	3	2360	-207	19974	-1986	—
5	3	3	AALIYAH/Back & Forth (Jive)	75	2	2452	+177	19731	+1210	13
8	4	4	JANET JACKSON/Any Time, Any Place (Virgin)	80	6	2096	+153	19632	+1691	8
4	4	5	SWV/Anything (RCA)	75	4	2320	-109	17816	-608	—
18	8	6	AARON HALL/I Miss You (Silas/MCA)	72	7	1997	+270	17815	+3186	1
6	7	7	H-TOWN/Part Time Lover (Interscope/AG)	69	5	2171	-110	16931	+58	98
3	6	8	TEVIN CAMPBELL/I'm Ready (Qwest/WB)	49	16	1376	-271	15885	-1371	—
15	9	9	ZHANE/Sending My Love (Illtown/Motown)	73	10	1545	+193	14232	+1157	15
22	12	10	TEVIN CAMPBELL/Always In My Heart (Qwest/WB)	70	15	1386	+372	13460	+1736	6
16	18	11	ARETHA FRANKLIN/Willing To Forgive (Arista)	74	8	1793	+199	12960	+2287	4
20	14	12	ARRESTED DEVELOPMENT/Ease... (Chrysalis/ERG)	72	13	1460	+11	11448	+227	60
12	11	13	SWEET SABLE/Old Times' Sake (Street Life/SB)	60	14	1438	-35	11380	-829	—
17	17	14	SOUNDS OF BLACKNESS/Believe (Perspective/A&M)	69	11	1519	-2	10594	-138	—
9	10	15	HEAVY D & THE BOYZ/Got Me... (Uptown/MCA)	53	19	1231	-209	10380	-2159	—
13	15	16	EL DEBARGE/Can't Get Enough (Reprise)*	73	12	1517	+18	10332	-869	—
25	22	17	CECE PENISTON/I'm Not Over You (A&M)	65	17	1375	+113	10073	+835	25
7	16	18	JODECI/Feenin' (Uptown/MCA)	45	25	1023	-226	9598	-1161	—
21	19	19	XSCAPE/Love On My Mind (So So Def/Columbia)	68	9	1613	-76	9561	-506	—
10	13	20	PRINCE/The Most Beautiful Girl... (N.P.G./Bellmark)	49	20	1122	-303	9396	-2057	—
32	25	21	PATTI LABELLE/The Right Kinda... (MCA)	70	18	1360	+196	8950	+1025	18
23	23	22	R. KELLY/Seems Like You're Ready (Jive)	22	40	677	+103	8769	+276	54
29	27	23	PATRA/Worker Man (Epic)	56	28	985	-2	8042	+439	41
14	21	24	KEITH SWEAT/How Do You Like It? (Elektra)	45	26	1017	-284	7997	-1460	—
46	34	25	JODECI/What About Us (Uptown/MCA)	49	37	693	+215	7983	+2074	5
30	30	26	MINT CONDITION/Someone... (Perspective/A&M)	65	21	1107	+178	7951	+712	26
19	24	27	GLENN JONES/Round And Round (Atlantic/AG)	49	29	954	-252	7648	-666	—
11	20	28	ANGELA WINBUSH/Treat U Rite (Elektra)	38	35	707	-210	7272	-2196	—
28	26	29	WARREN G.J./Regulate (Death Row/Interscope/AG)*	61	24	1065	+44	7243	-665	—
40	33	30	BLACKGIRL90's Girl (Kaper/RCA)	55	33	789	+127	7069	+463	36
26	28	31	MARY J. BLIGE/My Love (Uptown/MCA)	26	48	539	-132	6989	-543	—
47	37	32	MARIAH CAREY/Anytime You Need... (Columbia)	63	31	898	+124	6658	+1086	17
35	32	33	ALL-4-ONE/I Swear (Blitz/AG)	57	27	1014	-13	6498	-110	—
49	42	34	GUESS/It's You That I Need (WB)	62	42	655	+146	6082	+1412	10
31	31	35	TONY TONI TONE/Leavin' (Wing/Mercury)	60	22	1104	-121	6017	-855	—
—	44	36	SHANICE/Somewhere (Motown)	62	38	680	+334	5869	+1722	7
DEBUT	37	37	JANET JACKSON/And On And On (Virgin)	20	73	347	+155	5864	+2841	2
33	36	38	M. NDEGECELLO/Outside... (Maverick/Sire/Reprise)*	49	34	717	+119	5768	+123	84
34	38	39	TONI BRAXTON/How Many Ways (LaFace/Arista)*	16	68	378	+21	5701	+221	65
24	29	40	MAZE w/ BEVERLY/What Goes Up (WB)	47	30	933	-332	5619	-1780	—
44	39	41	SNOOP.../Doggystyle (Death Row/Interscope/AG)*	55	41	677	+85	5156	+13	140
39	40	42	GABRIELLE/I Wish (Go! Discs/London/PLG)*	51	32	884	+2	4844	-71	—
—	49	43	BLACKSTREET/Booty Call (Interscope/AG)	44	58	459	+183	4714	+1326	12
—	48	44	SHAI/The Place Where You Belong (MCA)	50	45	576	+190	4573	+1017	19
DEBUT	45	45	BABYFACE/When Can I See You (Epic)	60	43	627	+414	4484	+2595	3
DEBUT	46	46	ANGELA WINBUSH/Inner City Blues (Elektra)	53	39	679	+246	4351	+1463	9
DEBUT	47	47	COOLIO/Fantastic Voyage (Tommy Boy)	37	52	470	+21	4228	+926	24
41	41	48	DOMINO/Sweet Potatoe Pie (Outburst/Chaos)	37	51	493	-102	4164	-563	—
27	35	49	BRAND NEW.../Dream... (Delicious Vinyl/EW/AG)	29	47	544	-385	4061	-1764	—
42	43	50	JODECI/My Heart Belongs To U (Uptown/MCA)	7	91	197	+23	3987	-161	—

*Keeps bullet owing to continued growth.

This chart reflects airplay from May 23 - 29.
82 total reporters. Bullets given only to songs showing growth in total points or plays.

MOST ADDED MOST INCREASED PLAY

ARTIST	TITLE	STATIONS	AF	POINTS	GROWTH
JODECI	"What"	21	AF: 10	—	—
BLACKSTREET	"Booty"	21	AF: 9	—	—
BRAT	"Funkdafied"	18	AF: 6	—	—
LALAH HATHAWAY	"Let"	16	AF: 7	—	—
BABYFACE	"When"	13	AF: 8	—	—
NANCY WILSON	"Love"	13	AF: 7	—	—
JAMIE FOXX	"Infatuation"	13	AF: 4	—	—
AHMAD	"Back"	13	AF: 3	—	—
DRAMA	"See"	12	AF: 4	—	—
MELVIN RILEY	"Whose"	12	AF: 3	—	—
BABYFACE	"When"	13	AF: 8	—	—
ANGELA WINBUSH	"Inner"	—	—	—	+246
JODECI	"What"	—	—	—	+215
ARETHA FRANKLIN	"Willing"	—	—	—	+199
PATTI LABELLE	"Right"	—	—	—	+196
ZHANE	"Sending"	—	—	—	+193
SHAI	"Place"	—	—	—	+190

A song becomes an add the first time a station reports it.

BREAKERS

Refer to song information on Page 79 and 80.

JODECI

"What About Us" (Uptown/MCA)
60% of our reporters on it (49 stations)
21 adds AF: 10
Moves 34-25 on the chart.

SHAI

"The Place Where You Belong" (MCA)
62% of our reporters on it (50 stations)
7 adds AF: 2
Moves 48-44 on the chart.

Breakers: Song has achieved airplay at 60% of our reporters for the first time. **AF:** Add Factor, total weights of stations adding. Points compressed to 1-50 scale for easier referencing. **Growth Rank:** Ranks all songs by airplay and audience growth. **Points:** Each station's total plays of a song times the station's individual weight. **Total Points =** All stations/points on song added together. **Play Rank:** Ranks all charted songs by number of plays.

NEW & ACTIVE

FERRELL & DOWNING "Nothing Has Ever..." (Manhattan/Capitol)
Total Stations: 45, Adds: 1 (AF: 1), Points: 3331, (GR: 45), Plays: 558 (+50)

ATLANTIC STARR "I'll Remember You" (Arista)
Total Stations: 46, Adds: 2 (AF: 1), Points: 2606, Plays: 538 (+51)

LALAH HATHAWAY "Let Me Love You" (Virgin)
Total Stations: 46, Adds: 16 (AF: 7), Points: 3466, (GR: 16), Plays: 465 (+176)

MARC DORSEY "People Make..." (40 Acres/MCA)
Total Stations: 45, Adds: 2 (AF: 2), Points: 2958, Plays: 464 (+15)

FREDDIE JACKSON "Come Home 2 U" (Orpheus/RCA)
Total Stations: 43, Adds: 3 (AF: 2), Points: 1926, Plays: 456 (+30)

TEDDY PENDERGRASS "I'm Always Thinking" (Elektra)
Total Stations: 35, Adds: 1 (AF: 1), Points: 2123, Plays: 429 (+12)

TRELLINI "I Wanna Be Yours" (Luke)
Total Stations: 37, Adds: 4 (AF: 1), Points: 1833, (GR: 35), Plays: 414 (+104)

AHMAD "Back In The Day" (Giant/Reprise)
Total Stations: 38, Adds: 13 (AF: 3), Points: 3609, (GR: 34), Plays: 371 (+141)

NDRMAN BROWN "That's The Way Love" (MoJazz/Motown)
Total Stations: 31, Adds: 1 (AF: 1), Points: 2023, Plays: 356 (+4)

QUEEN LATIFAH "Black Hand Side" (Motown)
Total Stations: 38, Adds: 3 (AF: 1), Points: 3065, (GR: 49), Plays: 322 (+110)

DRAMA "See Me" (Perspective/A&M)
Total Stations: 40, Adds: 12 (AF: 4), Points: 1400, (GR: 23), Plays: 259 (+187)

WAR "Peace Sign" (Avenue)
Total Stations: 32, Adds: 8 (AF: 3), Points: 1323, (GR: 48), Plays: 253 (+89)

NANCY WILSON "Love Won't Let Me..." (Columbia)
Total Stations: 34, Adds: 13 (AF: 7), Points: 1768, (GR: 14), Plays: 239 (+148)

KLYMAXX "All I Think About..." (1863)
Total Stations: 25, Adds: 4 (AF: 1), Points: 898, Plays: 215 (+28)

MELVIN RILEY "Whose Is It?" (MCA)
Total Stations: 33, Adds: 12 (AF: 3), Points: 1011, (GR: 28), Plays: 202 (+147)

JAMIE FOXX "Infatuation" (Fox)
Total Stations: 28, Adds: 13 (AF: 4), Points: 903, (GR: 46), Plays: 201 (+110)

FMOB "Pump, Pump..." (EastWest/AG)
Total Stations: 21, Adds: 3 (AF: 1), Points: 591, Plays: 197 (+48)

NIKKI KIXX "What U Do 2 Me" (Street Life/SB)
Total Stations: 29, Adds: 7 (AF: 2), Points: 850, Plays: 193 (+77)

SIMPLE E "Play My Funk" (Fox)
Total Stations: 18, Adds: 3 (AF: 2), Points: 1121, Plays: 173 (+5)

CRYSTAL WATERS "100% Pure Love" (Mercury)
Total Stations: 10, Adds: 3 (AF: 2), Points: 1700, (GR: 37), Plays: 169 (+44)

ETERNAL "Just A Step..." (EMI/ERG)
Total Stations: 21, Adds: 6 (AF: 1), Points: 680, (GR: 33), Plays: 138 (+103)

BRAT "Funkdafied" (So So Def/Chaos)
Total Stations: 25, Adds: 18 (AF: 6), Points: 1726, (GR: 39), Plays: 132 (+81)

E-40 "Captain Save Them..." (Jive)
Total Stations: 11, Adds: 6 (AF: 1), Points: 845, Plays: 67 (+50)

NICE & SMOOTH "Did To The New" (Chaos Records)
Total Stations: 13, Adds: 8 (AF: 2), Points: 994, (GR: 31), Plays: 42 (+26)

CROOKLYN DODGERS "Crooklyn" (40 Acres/MCA)
Total Stations: 6, Adds: 4 (AF: 1), Points: 1092, Plays: 38 (+17)

TOP RECURRENTS

- R. KELLY/Bump N' Grind (Jive)
- TEDDY PENDERGRASS/Believe In Love (Elektra)
- BABYFACE/And Our Feelings (Epic)
- MINT CONDITION/U Send Me Swingin' (Perspective/A&M)
- AFTER 7/Gonna Love You Right (Fox)
- CECE PENISTON/I'm In The Mood (Perspective/A&M)
- DAWN PENN/You Don't Love Me (Big Beat/AG)
- BABYFACE/Never Keeping Secrets (Epic)
- TONY TONI TONE/Lay Your Head On My Pillow (Wing/Mercury)
- ZHANE/Groove Thang (Illtown/Motown)

Songs ranked by total plays.
Station call letters followed by number of plays this week.
(last week's plays - if any - in parentheses)

Not Just Charts...

INTELLIGENCE

Here's How to "Read Between the Lines"

2 CHARTS IN 1

URBAN CONTEMPORARY

2 W	LW	TW	ARTIST/TITLE (LABEL)	TOTAL STATIONS	PLAY RANK	Quantitative Airplay (PURE AIRPLAY - UNWEIGHTED)		Qualitative Airplay (AUDIENCE WEIGHTING APPLIED)		
						TOTAL PLAYS	+/- OVER LAST WEEK	TOTAL POINTS	+/- OVER LAST WEEK	GROWTH RANK
-	1	1	R. KELLY/Our Body's Callin' (Jive)	80	2					
-	3	2	THE SHAXTON/You Mean... (LaFace/Arista)	80	1					
-	3	3	TEVIN CAMPBELL/I'm Ready (Qwest/WB)	63	6					
-	4	4	SWV/Anything (RCA)	76	3					
-	6	5	AALIYAH/Back & Forth (Jive)	75	5					
-	7	6	H-TOWN/Part Time... (Death Row/Interscope/AG)	75	4					
-	7	7	JODECI/Feenin' (Uptown/MCA)	61	7					
29	8	8	JANET JACKSON/Any Time, Any Place (Virgin)	74	12					
10	9	9	HEAVY D & THE BOYZ/Got Me... (Uptown/MCA)	67	11					
9	10	10	PRINCE/The Most Beautiful... (N.P.G./Bellmark)	58	10					
9	11	11	ANGELA WINBUSH/Treat U Rite (Elektra)	51	23					
12	12	12	SWEET SABLE/Old Times Sake (Street Life/SB)	67	17					
13	13	13	EL DEBARGE/Can't Get Enough (Reprise)	76	16					
11	14	14	KEITH SWEAT/How Do You Like It? (Elektra)	60	8					
19	15	15	ZHANE/Sending My Love (Uptown/Motown)	68	26					
17	16	16	ARETHA FRANKLIN/Willing To Forgive (Arista)	71	15	1471	+220	10500	+1331	15
16	17	17	SOUNDS OF.../I Believe (Perspective/A&M)	69	14	1481	+127	10485	+781	33
27	18	18	AARON HALL/I Miss You (Sias/MCA)	64	20	1319	+356	10034	+3051	2
14	19	19	GLENN JONES/Round And Round (Atlantic/AG)	68	13	1493	+22	9993	-151	-
20	20	20	ARRESTED DEVELOPMENT/Ease... (Chrysalis/ERG)	70	22	1192	+409	9983	+1650	10
15	21	21	XSCAPE/Love On My Mind (So So Def/Columbia)	72	9	1613	+121	9879	+161	90
25	22	22	TEVIN CAMPBELL/Always In My Heart (Qwest/WB)	41	40	682	+175	9871	+2351	5
23	23	23	R. KELLY/Seems Like You're Ready (Jive)	18	47	588	+117	9111	+1331	16
-	24	24	MAZE F/F. BEVERLY/What Goes Up (WB)	62	21	1317	+91	8995	+1411	14
-	22	25	CECE PENISTON/I'm Not Over... (A&M/Perspective)	65	24	1154	+162	8977	+1041	25
-	18	26	MARY J. BLIGE/My Love (Uptown/MCA)	36	35	781	-96	8507	-601	-
-	21	27	BRAND NEW.../Dream... (Del. Viny/EW/AG)	60	18	1358	-57	8235	-41	-
-	30	28	WARREN G.J./Regulate (Death Row/Interscope/AG)	57	28	820	+158	7383	+961	29

QUANTITATIVE

The most heard song may not always be the song with the most plays. Pure airplay is one important evaluator... it shows the number of stations and their commitment to it.

QUALITATIVE

The *qualitative* level of evaluation brings each station's audience reach into the airplay picture. You can quickly determine the audience size of stations playing songs by comparing the *qualitative* chart position and Total Points to the *quantitative* Play Rank and number of stations.

A good example is the Tevin Campbell song, #22 on the chart but 40 in Play Rank, with only 41 stations.

Quick conclusion: Must have many large market stations playing it in good rotations.

(Examination of the actual song stats confirms that over 70% of the airplay is concentrated in the top 50 markets.)

- **Points** reflect the size of markets and audience of the stations (Qualitative)
- **Plays** reflect the number of plays each station gave a song (Quantitative)

ADD FACTOR INSIGHT INTO WHO'S ADDING A SONG

More than just the
quantity of stations

The *Add Factor* gives you a quick analysis of the audience size of stations adding a song. In a situation with the same or similar number of stations adding a song, the one with the higher AF has the stations with larger audiences adding it.

MOST ADDED®

ANGELA WINBUSH	"Inner"	32 (AF: 12)
GUESSS	"It's"	30 (AF: 11)
SHAI	"Place"	24 (AF: 11)
QUEEN LATIFAH	"Black"	24 (AF: 8)
SNOOP DOGGY DOGG	"Doggy"	24 (AF: 6)
BLACKGIRL	"90's"	17 (AF: 6)
ME'SHELL NDEGECELLO	"Outside"	16 (AF: 6)
KLYMAXX	"All"	15 (AF: 5)
NIKKI KIXX	"What"	14 (AF: 3)
MARIAH CAREY	"Anytime"	13 (AF: 5)

Because these two have the same AF it becomes clear that Shai, with fewer stations, was added on stations with larger audiences in larger markets.

Me'Shell with 8 less stations than Snoop has the same AF. Me'Shell is reaching a larger audience with its station mix.



For more information
call R&R at 310 • 553 • 4330

URBAN CONTEMPORARY ADDS

Stations listed alphabetically by market

<p>KBCE/Alexandria, LA PD/MD: Donnie Taylor 6 FMOB DAVID SANBORN NIKKI KIXX DRAMA WAR BLACKSTREET TRELINI JAMIE FOXX AHMAD</p> <p>WVEE/Atlanta, GA PD: Tony Brown MD: Rajeeah Shabazz 10 ARETHA FRANKLIN</p> <p>WFXA/Augusta, GA PD: James Alexander MD: Robert Taylor 18 R. KELLY 11 JANET JACKSON 5 BLACKGIRL 5 NANCY WILSON 5 FREDDIE JACKSON 5 WAR JODECI KLYMAXX LALAH HATHAWAY</p> <p>WXYV/Baltimore, MD PD: Roy Sampson MD: Stan Jacobs 5 BABYFACE 5 PUBLIC ENEMY 5 DEBELAH 5 FREDDIE JACKSON 5 BENOT & FREEMAN 5 ARETHA FRANKLIN</p> <p>KQXL/Baton Rouge, LA PD: Chris Clay MD: Lou Benett 7 EL OEBARGE 7 NIKKI KIXX BLACKSTREET</p> <p>WILD/Boston, MA PD: Ken Johnson MD: Dana Hall 12 SHANICE 10 BLACKSTREET 6 JANET JACKSON</p> <p>WBLK/Bufalo, NY PD/MD: Eric Faison 8 JANET JACKSON</p> <p>WPAL-AM/Charleston, SC PD/MD: Jee Jackson 8 LALAH HATHAWAY 5 MELVIN RILEY 5 ETERNAL 5 JAMIE FOXX</p> <p>WWWZ/Charleston, SC PD/MD: Cliff Fletcher 8 ARETHA FRANKLIN 5 BRAT</p> <p>WPEG/Charlotte, NC PD: Michael Saunders MD: Kevin "Koolin" Fox 5 BABYFACE</p> <p>WJTT/Chattanooga, TN PD: Keith Landecker MD: Tony Rankin 8 JAMIE FOXX 8 BLACKSTREET 5 JODECI 5 QUEEN LATIFAH 5 AHMAD 5 DRAMA 5 GUESS 5 POPPA OOO 5 FMOB</p>	<p>WGCI/Chicago, IL PD: Eroy Smith MD: Vic Clemons 25 CHANTAY SAVAGE 12 JANET JACKSON 7 M'DOC 5 JODECI 5 BABYFACE</p> <p>WVAZ/Chicago, IL PD: Ron Atkins MD: Max Myrick 6 MARC DORSEY 6 CECE PENISTON</p> <p>WZAC/Cleveland, OH PD: Bobby Rush MD: Langford Stephens 16 JODECI 10 TEDDY PENDERGRASS 10 BRAT 10 PRINCE & NONA GAYE 8 WARREN G./NATE DOGG</p> <p>WWDM/Columbia, SC PD/MD: Andre Carson 8 69 BOYZ SHANICE BLACKGIRL</p> <p>WFXE/Columbus, GA PD: Phillip D. March MD: Art Thomason 13 BRAT 10 BLACKSTREET 8 SHANICE 6 ATLANTIC STARR 6 SIMPLE E MELVIN RILEY DRAMA</p> <p>WCXK/Columbus, OH PD/MD: Frank Kelly JAMIE FOXX BLACKSTREET BRAT E-40 AHMAD BLACK MOON</p> <p>WVKO/Columbus, OH PD: Sam Nelson MD: Mike Anderson 26 KEITH SWEAT TEVIN CAMPBELL ZHANE JODECI</p> <p>KJMZ/Dallas, TX PD: Thomas Bacote MD: Keith Solis TONY TONI TONE SHAI JANET JACKSON</p> <p>KKDA-FM/Dallas-Ft. Worth, TX PD/MD: Skip Cheatham 28 SHAI 27 TONY TONI TONE 23 JANET JACKSON 9 AALIYAH 5 TONY TONI TONE</p> <p>WROU/Dayton, OH PD/MD: Marvin Hankston LALAH HATHAWAY TEVIN CAMPBELL</p> <p>WJUN/Dothan, AL PD: Larry Steele MD: Jimmie Doctrie 14 TEDDY PENDERGRASS 10 SUDDEN CHANGE PUPPIES JODECI AHMAD TAKE 6 TEVIN CAMPBELL</p>	<p>WZFX/Fayetteville, NC PD: Bobby Jay MD: Omega Jones 27 GERALD ALBRIGHT 19 TRELINI 19 SHAI 8 JANET JACKSON 8 DRAMA 5 SIMPLE E 5 BABYFACE 5 COOLIO</p> <p>WDZZ/Flint, MI PD: Ross Holland MD: Lisa Valentine 17 SHAI 6 BRAT 5 CROOKLYN DODGERS</p> <p>WYNN-FM/Florence, SC PD: Fred Brown Jr. MD: Tony Sanders 20 TEVIN CAMPBELL 7 MELVIN RILEY 6 JODECI</p> <p>WQMG/Greensboro, NC PD: Brian Wallace MD: Jackson Brown 18 JANET JACKSON 7 ME'SHELL NDEGECELO 6 BLACKSTREET 6 BLACKGIRL NICE & SMOOTH NIKKI KIXX NANCY WILSON</p> <p>WJMZ/Greenville, SC PD/MD: Paul Jackson DRAMA SHAI BABYFACE GUESS</p> <p>KMJQ/Houston, TX PD: Carl Conner MD: Smokin' Tony Richards 12 AALIYAH 5 R. KELLY 5 LALAH HATHAWAY</p> <p>WEUP/Huntsville, AL PD/MD: Steve Murray 20 MINT CONDITION 20 MARIAM CAREY 17 TONI BRAXTON</p> <p>WTLC/Indianapolis, IN PD/MD: Vyckl Buchanan WAR BABYFACE DRAMA KLYMAXX NIKKI KIXX BLACKSTREET</p> <p>WJMI/Jackson, MS PD/MD: Steve Poston TEVIN CAMPBELL ZHANE SHANICE SOUNDS OF BLACKNESS</p> <p>WJBT/Jacksonville, FL PD/MD: Nate Bell ANGELA WINBUSH JODECI LALAH HATHAWAY BRAT GABRIELLE</p> <p>KPRS/Kansas City, MO PD: Sam Weaver MD: Myron Feers 5 JAMIE FOXX 5 BRAT 5 NIKKI KIXX 5 MARC DORSEY 5 NANCY WILSON GERARDO OURE</p>	<p>KIIZ/Killeen, TX PD: Michael McGuire MD: Rico Starr BLACKSTREET SHANICE NIKKI KIXX JAMIE FOXX WAR</p> <p>WKGK/Knoxville, TN PD: Dessar Downs MD: Chris Linder 18 TRELINI 18 JOI 18 NANCY WILSON 16 AHMAD 11 LEON HAYWOOD 11 BLACKSTREET 10 JAMIE FOXX 10 DRAMA 5 BLACK MOON</p> <p>KFXZ/Lafayette, LA PD: Frank Tray MD: Al J. Wallace BLACKSTREET BABYFACE NANCY WILSON LALAH HATHAWAY SHAI JODECI LORDS OF UNDERGROUND</p> <p>KNEK/Lafayette, LA PD/MD: Tyrone Davis 22 HALL & MOORE 11 NIKKI KIXX 5 MC SHY D 5 BLACK MOON 5 KLYMAXX 5 BRAT 5 BLACKSTREET 5 E-40</p> <p>KXZZ/Lake Charles, LA PD/MD: James Williams 10 MELVIN RILEY 10 E-40 10 MC SHY D 10 AHMAD 5 ETERNAL</p> <p>WQHH/Lansing, MI PD/MD: Cullen Dubose 11 BRAT 11 BLACKSTREET 8 ANGELA WINBUSH 5 AHMAD 5 JODECI 5 CROOKLYN DODGERS 5 E-40 5 ETERNAL 5 PUPPIES 5 ILL & AL SKRATCH</p> <p>KIPR/Little Rock, AR PD: Joe Booker MD: Mark Dylan MELVIN RILEY DRAMA BIGGY SMALLZ NICE & SMOOTH</p> <p>KACE/Los Angeles, CA PD: Kevin Fleming MD: Mark Gunn 6 AALIYAH 5 ARETHA FRANKLIN 5 NITA WHITAKER</p> <p>KJLH/Los Angeles, CA PD/MD: Frankie Ross 5 PATI LABELLE 5 MELVIN RILEY</p> <p>KKBT/Los Angeles, CA PD: Keith Neffaly MD: Harold Austin 28 QUEEN LATIFAH 6 ZHANE</p>	<p>WGZB/Louisville, KY PD/MD: Del Spencer NANCY WILSON TEVIN CAMPBELL GUESS LALAH HATHAWAY DAVID SANBORN JOI</p> <p>WFXM/Macon, GA PD/MD: Big George Threatt 11 BRAT 11 JODECI 10 69 BOYZ 10 BIGGY SMALLZ</p> <p>KJMS/Memphis, TN PD: Terry Base MD: Toni St. James NANCY WILSON BRAT ETERNAL JAMIE FOXX AHMAD NICE & SMOOTH MELVIN RILEY</p> <p>WHRK/Memphis, TN PD: Q Jay Bobby MD: Stan Bell 15 LALAH HATHAWAY 12 BLACKSTREET 5 FMOB 5 DEBELAH 5 SPLACK PACK JAMIE FOXX BRAT</p> <p>WKKV/Milwaukee, WI PD: Tony Fields MD: David Michaels No Adds</p> <p>WMCS/Milwaukee, WI PD: Billy Young MD: Kathy Brown 5 JODECI 5 LALAH HATHAWAY 5 WAR</p> <p>WNOV/Milwaukee, WI PD/MD: Ernie G. 9 JODECI 7 BLACKSTREET 7 MELVIN RILEY 7 BABYFACE 6 E-40 BRAT</p> <p>WBLX/Mobile, AL PD: J.B. Louis APD: Jimmy Mack MELVIN RILEY WAR FERRELL & DOWNING LALAH HATHAWAY GUESS</p> <p>WZHT/Montgomery, AL PD: Monica May MD: Don Karlo 16 SWEET SABLE 7 FREDDIE JACKSON 7 GUESS 7 NORMAN BROWN 6 ERIC GABLE BABYFACE LISA LISA LALAH HATHAWAY WAR</p>	<p>WQOK/Nashville, TN PD: Magic Jackson MD: Tony Wright 13 LALAH HATHAWAY JODECI BRAT ISLEY BROS./R. ISLEY DAVID SANBORN JOI</p> <p>WIKS/New Bern, NC PD: B.K. Kirkland MD: Jeff Kenney No Adds</p> <p>WQOE/New Orleans, LA PD/MD: Gerod Stevens 9 SIMPLE E</p> <p>WBSL/New York, NY PD: Quincy McCoy MD: Pierre Bradshaw 10 BILLY LAWRENCE 9 BLACKSTREET 9 NANCY WILSON 8 JANET JACKSON 8 ARETHA FRANKLIN 8 COOLIO 8 EL OEBARGE 5 MARIAM CAREY 5 HEAVY D & THE BOYZ 5 GUESS</p> <p>WOCQ/Ocean City, MD PD: Don Duckman MD: Marliou 11 JODECI 7 EAZY-E 7 XL 5 BABYFACE 5 BRAT SHANICE QUEEN LATIFAH</p> <p>KVSP/Oklahoma City, OK PD/MD: Darnell Swift LALAH HATHAWAY NICE & SMOOTH BLACK MOON NANCY WILSON</p> <p>WJHM/Orlando, FL PD: Duff Lindsey MD: Cedric Hollywood JODECI 21 CRYSTAL WATERS 20 EL OEBARGE 15 FUNKY POETS 11 AHMAD 6 BIGGY SMALLZ</p> <p>WPLZ/Petersburg-Richmond, VA PD: Phil Daniels MD: Tony Love 10 DRED SCOTT 5 NICE & SMOOTH DRAMA</p> <p>WUSL/Philadelphia, PA PD: Dave Allan MD: Cheryl "Cece" McGhee 12 JANET JACKSON 7 HEAVY D & THE BOYZ 6 BLACKGIRL 5 LALAH HATHAWAY</p> <p>WAMO/Pittsburgh, PA PD: Hurricane Dave MD: JJ Stone 22 JODECI 17 LALAH HATHAWAY 11 MARIAM CAREY 5 QUEEN LATIFAH BRAT</p>	<p>WCDX/Richmond, VA PD: Aaron Maxwell MD: Eric Lee 28 AALIYAH 14 BILLY LAWRENCE 12 LADAE 12 SHANICE BABYFACE ALL-4-ONE</p> <p>WTLZ/Saginaw, MI PD: Kermit Crockett MD: Tony Lampty 5 CRYSTAL WATERS 5 NEW 2 LIVE CREW JODECI NANCY WILSON BRAT BLACKSTREET E-40 CROOKLYN DODGERS DAVID SANBORN</p> <p>KSJL/San Antonio, TX PD: Michael Andrews MD: Rikko Ollervidez JODECI NANCY WILSON JAMIE FOXX BLACKSTREET DRAMA GUESS MELVIN RILEY</p> <p>WEAS/Savannah, GA PD/MD: Floyd Blackwell JODECI JAMIE FOXX MELVIN RILEY DRAMA AHMAD SWEET SABLE ETERNAL JODECI NANCY WILSON BRAT</p> <p>KMJJ/Shreveport, LA PD: John Wilson MD: Mike Anthony JODECI HEAVY D & THE BOYZ ETERNAL JAMIE FOXX BLACKSTREET NICE & SMOOTH DAVID SANBORN WAR MC SHY D</p>	<p>KMJM/St. Louis, MO PD: Chuck Atkins MD: Dave Wyntar 18 CECE PENISTON 16 BLACKGIRL 5 JODECI 5 ANGELA WINBUSH 5 PATI LABELLE 5 MINT CONDITION</p> <p>KTOW-FM/Tulsa, OK PD/MD: Tony Barrow 12 SHAI TRELINI BABYFACE KLYMAXX MELVIN RILEY NANCY WILSON ME'SHELL NDEGECELO TEVIN CAMPBELL NICE & SMOOTH</p> <p>WTUG/Tuscaloosa, AL PD/MD: Steve Stoen 20 ME'SHELL NDEGECELO 19 BLACKSTREET 19 SOUNDS OF BLACKNESS 8 AHMAD</p> <p>WKYS/Washington, DC PD: Barbara Prieto 32 R. KELLY 27 TEVIN CAMPBELL 14 MARIAM CAREY 12 BLACKSTREET 12 HEAVY D & THE BOYZ 11 ERIC ROBERTSON 10 ANGELA WINBUSH 9 CRYSTAL WATERS 6 BABYFACE 5 SHANICE 5 DRAMA 5 CROOKLYN DODGERS 5 JODECI 5 ATLANTIC STARR</p> <p>KYEA/West Monroe, LA PD/MD: Rocky Love 29 JODECI 15 TEVIN CAMPBELL 11 SHANICE 10 K.M.C. KRU LALAH HATHAWAY AHMAD JAMIE FOXX NICE & SMOOTH</p> <p>WMNX/Wilmington, NC PD/MD: Rod Cruise 10 AHMAD 9 GANG STARR ZHANE SHANICE</p>
--	---	--	---	---	--	---	---

81 Total Reporters
80 Current Reporters
73 Current Playlist

Reported Frozen Playlist (5):
WENN/Birmingham, AL
WIZF/Cincinnati, OH
WDIA/Memphis, TN
WDAS/Philadelphia, PA
WQOK/Raleigh, NC

Did Not Report, Playlist Frozen (2):
WJLB/Detroit, MI
WOWI/Norfolk, VA

Did Not Report, Not Used In This Week's Data (1):
WRKS/New York

REPORTING STATIONS

Station	Market	AQH Persons	Cume Persons	Audience Impact	R&R Weight	Station	Market	AQH Persons	Cume Persons	Audience Impact	R&R Weight
WRKS	New York	1658	21365	13	88.1	WQMG	Greensboro	88	1388	16	4.4
WBSL	New York	1113	17456	16	56.2	WJTT	Chattanooga	60	477	8	4.3
WGCI	Chicago	875	9305	11	53.7	WDZZ	Flint	74	925	13	4.2
WVEE	Atlanta	620	5539	9	41.5	WKKV	Milwaukee	84	1402	17	4.1
KKBT	Los Angeles	674	9738	14	35.5	WDCQ	Salisbury, MD	70	840	12	4.0
WJLB	Detroit	480	6428	13	26.2	KIPR	Little Rock	63	687	11	3.8
WUSL	Philadelphia	443	6370	14	23.4	WJMI	Jackson	64	761	12	3.7
WVAZ	Chicago	415	5852	14	22.1	KIIZ	Killeen	53	452	9	3.6
WDAS	Philadelphia	337	4284	13	18.9	KVSP	Oklahoma City	58	630	11	3.5
WZAK	Cleveland	273	2993	11	16.5	KACE	Los Angeles	87	2523	29	3.2
KMJM	St. Louis	251	2604	10	15.6	WVKO	Columbus	56	793	14	3.0
WJHM	Orlando	249	3095	12	14.1	WTUG	Tuscaloosa	55	766	14	2.9
WQOE	New Orleans	237	2935	12	13.5	KSJL	San Antonio	50	616	12	2.8
WKYS	Washington	276	4874	18	13.1	WJMZ	Greenville	48	633	13	2.6
KMJQ	Houston	261	4623	18	12.4	WCXK	Columbus	52	835	16	2.6
WHRK	Memphis	193	2143	11	11.6	KBCE	Alexandria	36	305	8	2.5
WXYV	Baltimore	232	3818	16	11.4	WYNN	Florence	38	362	10	2.5
WDWI	Norfolk	196	2424	12	11.1	WMCS	Milwaukee	48	730	15	2.5
KPRS	Kansas City	174	1816	10	10.8	WFXE	Columbus, GA	42	511	12	2.4
WCOX	Richmond	160	1449	9	10.6	WEAS	Savannah	40	460	12	2.4
WPEG	Charlotte	173	1920	11	10.4	WPAL	Charleston	38	408	11	2.3
KKDA-FM	Dallas-Ft. Worth	208	3343	16	10.4	WMNX	Wilmington	35	363	10	2.2
KJMZ	Dallas-Ft. Worth	199	3645	18	9.3	WKGK	Knoxville	27	219	8	1.9
WIZF	Cincinnati	148	1572	11	9.1	WCKU	Lexington	35	483	14	1.9
WOIA	Memphis	145	1577	11	8.8	KXZZ	Lake Charles	28	262	9	1.8
WENN	Birmingham	148	1812	12	8.5	KYEA	Monroe	27	291	11	1.6
WWDM	Columbia, SC	131	1290	10	8.3	WJBT	Jacksonville	34	695	20	1.5
WZFX	Fayetteville	130	1273	10	8.3	WQHH	Lansing	31	541	17	1.5
WAMO	Pittsburgh	149	1981	13	8.2	WFXM	Macon	27	409	15	1.4
WBLK	Buffalo	127	1267	10	8.0	WEUP	Huntsville	24	309	13	1.3
WBLX	Mobile	124	1363	11	7.5	WNOV	Milwaukee	28	498	18	1.3
KJMS	Memphis	131	1727	13	7.2	WJUN	Dothan	19	209	11	1.1
WIKS	New Bern	111	1088	10	7.1	KTOW-FM	Tulsa	21	328	16	1.1
WROU	Dayton	105	986	9	6.9	KFXZ	Lafayette	20	352	18	1.0
WWWZ	Charleston	101	900	9	6.8	KNEK	Lafayette	17	285	17	1.0
WQOK	Nashville	107	1113	10	6.6	WTLZ	Saginaw	7	215	31	1.0
WFXA	Augusta	100	956	10	6.5						
WZHT	Montgomery	98	990	10	6.2						
WILD	Boston	93	852	9	6.1						
KJLH	Los Angeles	141	3275	23	5.9						
WTLG	Indianapolis	101	1273	13	5.7						
KMJJ	Shreveport	85	791	9	5.6						
WPLZ	Richmond	95	1216	13	5.3						
WQZB	Louisville	81	904	11	4.8						
KQXL	Baton Rouge	82	963	12	4.8						
WQOK	Raleigh	90	1280	14	4.8						

AQH and Cume Persons expressed in hundreds (00's).

R&R WEIGHTING FORMULA: Each station earns its own weight in points, based on the size of its audience and how effectively it reaches that audience. The base elements of the formula include: AQH, Cume, and the station's turnover. We process these raw numbers through simple reduction and limiting formulas to bring the large numbers down to a manageable size and keep any single station from having a weight increase greater than the average of ten stations preceding it.

AUDIENCE IMPACT: A station's turnover figure is used to determine the approximate number of weekly plays a song needs on a station to be exposed to the average quarter-hour persons a minimum of one time.



shai
"The Place
Where You
Belong"

URBAN BREAKER UC CHART: **44**

NOW ON 50 UC REPORTERS INCLUDING:

WXYV	KPRS	AND
WDAS	KKBT	MANY
WUSL	KACE	MORE!
WKYS	WZFX	
WVEE	WJMZ	
WHRK	KFXZ	
KKDA	KTOW	
KJMZ	WDZZ	

from the soundtrack album
"Beverly Hills Cop 3"

MCA

URBAN CONTEMPORARY PLAYLISTS

June 3, 1994 R&R • 77

107.5		MARKET #1	
WBLS/New York (212) 661-3344 McCoy/Bradshaw			
PLAYS	ARTIST/TITLE		
2W	LW	TW	
10 35	40	JANET JACKSON/Any Time, Any Place	
33 35	37	TEVIN CAMPBELL/I'm Ready	
28 36	36	ZHANE/Sending My Love	
35 28	32	TEDDY PENDERGRASS/Believe In Love	
31 24	31	TONI BRAXTON/How Many Ways	
29 30	29	R. KELLY/Your Body's Callin'	
15 30	28	TEVIN CAMPBELL/Always In My Heart	
8 24	28	AARON HALL/I Miss You	
36 34	27	ANGELA WINBUSH/Treat U Right	
- 25	26	JOCECI/What About Us	
45 31	25	SWV/Anything	
24 26	23	MINT CONDITION/U Send Me Swingin'	
12 27	23	BLACKGIRL/90's Girl	
33 23	22	MARY J. BLIGE/My Love	
33 31	21	AALIYAH/Back & Forth	
- 21	19	SHANICE/Somewhere	
35 26	17	HEAVY D & THE BOYZ/Got Me Waiting	
- 20	17	QUEEN LATIFAH/Black Hand Side	
6 13	16	CROOKYLN DOOGERS/Crooklyn	
23 23	16	R. KELLY/Seems Like	
11 10	13	BLACK M0D0/1 Gotcha Open	
10 18	12	DOMINO/Sweet Potato Pie	
- 9	12	ANGELA WINBUSH/Inner City Blues	
- 10	11	BILLY WALRENCE/Happiness	
13 16	10	TONI BRAXTON/You Mean The World	
- 9	9	BLACKSTREET/Booty Call	
- 12	9	SNOOP DOGGY DOGG/Dogg Dogg World	
- 9	9	NANCY WILSON/Love Won't Let Me	
- 7	8	DON T/The Riddim	
- 8	8	JANET JACKSON/And On And On	
- 8	8	ARETHA FRANKLIN/Willing To Forgive	
- 8	8	COOLIO/Fantastic Voyage	
- 5	8	N-PHASE/Spend The Night	
- 5	7	ILL & AL SKRATCH/Where My Homiez	
24 14	7	R. KELLY/Bump N' Grind	
13 -	7	A TRIBE CALLED QUEST/Electric Relaxation	
- 6	6	BRAT/Funkdafied	
7 7	5	XSCAPE/Love On My Mind	
- 5	5	MARIAH CAREY/Anytime You Need...	

V102.1		MARKET #2	
KACE/Los Angeles (310) 330-3100 Fleming/Gunn			
PLAYS	ARTIST/TITLE		
2W	LW	TW	
39 38	45	ARETHA FRANKLIN/Willing To Forgive	
39 40	44	R. KELLY/Your Body's Callin'	
23 36	39	AARON HALL/I Miss You	
21 34	39	CECE PENISTON/I'm Not Over You	
25 33	37	AALIYAH/Back & Forth	
28 33	36	EL DEBARGE/Can't Get Enough	
38 36	35	SOUNDS OF BLACKNESS/I Believe	
21 20	33	ME'SHELL NDEGECELLO/Outside Your Door	
9 10	30	FMOB/Pump, Pump	
34 31	29	MAZE F/F. BEVERLY/What Goes Up	
19 22	29	JANET JACKSON/Any Time, Any Place	
17 22	29	ZHANE/Sending My Love	
17 12	26	HALL & MOORE/Satisfy You	
16 17	26	GABRIELLE/I Wish	
16 18	23	PATRA/Worker Man	
20 24	22	DEBELAH/Take It Easy	
11 17	22	TONY TONI TONE/Leavin'	
12 12	22	MINT CONDITION/Someone To Love	
- 14	22	TRELLINI/I Wanna Be Yours	
13 19	22	PATTI LABELLE/The Right Kinda...	
7 16	19	TEVIN CAMPBELL/Always In My Heart	
11 13	19	TEVIN CAMPBELL/I'm Ready	
13 21	19	XSCAPE/Love On My Mind	
- 13	19	SHANICE/Somewhere	
15 13	19	FOR LOVERS ONLY/The Closer I Get To	
13 10	19	R. KELLY/Bump N' Grind	
22 23	18	H-TOWN/Part Time Lover	
38 19	18	TONI BRAXTON/You Mean The World	
12 14	17	LISA LISA/When I Fell In Love	
- 11	16	LALAH HATHAWAY/Let Me Love You	
20 17	16	KLYMAXX/All I Think About...	
12 12	16	JOCECI/Feenin'	
31 31	15	SWV/Anything	
17 -	15	ANGELA WINBUSH/Treat U Right	
7 13	15	GARY/Inner City Blues	
12 15	15	TEDDY PENDERGRASS/I'm Always Thinking	
- 5	15	JOCECI/What About Us	
- 9	14	ANGELA WINBUSH/Inner City Blues	
- 14	14	SHAI/The Place Where You	
11 11	14	AFTER 7/Gonna Love You Right	

KJLH/Los Angeles		MARKET #2	
(213) 299-5960 Ross			
PLAYS	ARTIST/TITLE		
2W	LW	TW	
30 30	42	AALIYAH/Back & Forth	
- 15	42	R. KELLY/Seems Like	
35 35	42	H-TOWN/Part Time Lover	
20 25	42	HALL & MOORE/Satisfy You	
15 20	42	MINT CONDITION/Someone To Love	
5 20	36	ME'SHELL NDEGECELLO/Outside Your Door	
10 20	36	JANET JACKSON/And On And On	
35 35	36	R. KELLY/Your Body's Callin'	
10 20	30	ZHANE/Sending My Love	
20 20	30	WARREN G/NATE DOGG/Regulate	
10 15	30	ARRESTED DEVELOPMENT/Ease My Mind	
30 30	30	JANET JACKSON/Any Time, Any Place	
30 15	30	SWV/Anything	
- 20	30	TEVIN CAMPBELL/Always In My Heart	
15 20	30	ARETHA FRANKLIN/Willing To Forgive	
10 15	30	AARON HALL/I Miss You	
5 10	25	CECE PENISTON/I'm Not Over You	
- 20	20	SOUNDS OF BLACKNESS/The Lord Will Make	
- 5	20	BLACKSTREET/Booty Call	
- 5	20	BAFFACE/When Can I See You	
10 20	20	AHMAD/Back In The Day	
10 20	20	SNOOP DOGGY DOGG/Dogg Dogg World	
5 10	20	GUESS/It's You That I Need	
5 5	15	FERRELL & DOWNING/Nothing Has Ever...	
15 15	15	PATRA/Worker Man	
5 15	15	MARIAH CAREY/Anytime You Need...	
5 10	15	BLACKGIRL/90's Girl	
- 10	10	JOCECI/What About Us	
35 35	10	TONI BRAXTON/You Mean The World	
35 35	10	TEVIN CAMPBELL/I'm Ready	
35 25	10	MAZE F/F. BEVERLY/What Goes Up	
20 20	10	EL DEBARGE/Can't Get Enough	
20 15	10	HEAVY D & THE BOYZ/Got Me Waiting	
- 10	10	ICE CUBE/You Know How We Do	
- 10	10	WILL DOWNING/Break Up To Make Up	
30 10	10	ANGELA WINBUSH/Treat U Right	
25 10	10	XSCAPE/Love On My Mind	
10 10	10	DOMINO/Sweet Potato Pie	
- 10	10	JOCECI/Feenin'	
30 30	10	SOUNDS OF BLACKNESS/I Believe	

THE BEAT 92.3		MARKET #2	
KKBT/Los Angeles (213) 466-9566 Nafaty/Austin			
PLAYS	ARTIST/TITLE		
2W	LW	TW	
59 51	51	R. KELLY/Your Body's Callin'	
59 53	50	H-TOWN/Part Time Lover	
59 52	49	SWV/Anything	
54 53	48	JANET JACKSON/Any Time, Any Place	
24 35	47	COOLIO/Fantastic Voyage	
28 29	47	JANET JACKSON/And On And On	
54 48	46	AALIYAH/Back & Forth	
13 19	46	WARREN G/This D.J.	
58 49	46	R. KELLY/Bump N' Grind	
52 48	45	AHMAD/Back In The Day	
16 31	45	AARON HALL/I Miss You	
59 41	43	JOCECI/Feenin'	
- 28	43	QUEEN LATIFAH/Weekend Love	
20 29	28	ZHANE/Sending My Love	
17 19	25	TEVIN CAMPBELL/Always In My Heart	
34 23	23	ARRESTED DEVELOPMENT/Ease My Mind	
26 28	22	TEVIN CAMPBELL/I'm Ready	
14 20	22	MARIAH CAREY/Anytime You Need...	
30 22	22	ME'SHELL NDEGECELLO/Outside Your Door	
- 20	22	DUTKAST/Player's Ball	
27 19	19	SWEET SABLE/Old Times Sake	
32 24	18	BLACKSTREET/Booty Call	
50 46	18	WARREN G/NATE DOGG/Regulate	
13 12	17	E-40/Captain Save Them...	
25 16	16	SNOOP DOGGY DOGG/Dogg Dogg World	
57 49	15	TONI BRAXTON/You Mean The World	
26 29	15	HEAVY D & THE BOYZ/Got Me Waiting	
12 10	14	ANDREA LEVEL/What's That Cha Say	
- 13	13	ILL & SM00TH/Old To The New	
- 9	13	ILL & AL SKRATCH/Where My Homiez	
13 6	11	PATRA/Worker Man	
- 8	11	SHANICE/Somewhere	
- 8	11	SHAI/The Place Where You	
- 8	11	BAFFACE/When Can I See You	
- 8	11	ZHANE/For A Reason	
- 8	11	ARETHA FRANKLIN/Willing To Forgive	
24 7	6	INTRO/Ribbon In The Sky	
11 7	6	MAZE F/F. BEVERLY/What Goes Up	
- 6	6	SALT-N-PEPA/EN VOGLIE/Whatta Man	
10 6	5	HAMMER/Pumps & A Bump	

WGCI/Chicago		MARKET #3	
107.5 FM (312) 427-8000 Smith/Clemens			
PLAYS	ARTIST/TITLE		
2W	LW	TW	
32 36	38	R. KELLY/Your Body's Callin'	
32 29	36	AARON HALL/I Miss You	
34 36	35	SWEET SABLE/Old Times Sake	
30 37	34	TEDDY PENDERGRASS/Believe In Love	
36 32	31	R. KELLY/Seems Like	
33 30	31	MARY J. BLIGE/My Love	
32 33	30	DAWN PENN/You Don't Love Me	
33 29	30	MINT CONDITION/Someone To Love	
17 27	30	BLACKGIRL/90's Girl	
33 30	30	JOCECI/Feenin'	
31 34	30	PATRA/Worker Man	
29 28	29	TONY TONI TONE/Slow Wine	
29 28	28	CECE PENISTON/I'm Not Over You	
37 25	29	TEVIN CAMPBELL/Always In My Heart	
36 34	29	KETH SWEAT/How Do You Like It?	
36 34	28	TONI BRAXTON/You Mean The World	
14 13	28	ARRESTED DEVELOPMENT/Ease My Mind	
27 24	28	AFTER 7/Gonna Love You Right	
24 23	28	GLENN JONES/Round And Round	
- 25	28	CHANTAY SAVAGE/Don't Let It Go	
15 19	24	GUESS/It's You That I Need	
22 13	24	AALIYAH/Back & Forth	
27 24	24	TEVIN CAMPBELL/Always In My Heart	
21 29	23	H-TOWN/Part Time Lover	
18 23	21	SOUNDS OF BLACKNESS/My Beliefs	
22 26	20	TONI BRAXTON/How Many Ways	
22 24	20	JOCECI/My Heart Belongs To	
18 20	20	EL DEBARGE/Can't Get Enough	
10 16	18	JANET JACKSON/Any Time, Any Place	
14 14	18	ARETHA FRANKLIN/Willing To Forgive	
17 15	18	ME'SHELL NDEGECELLO/Outside Your Door	
31 21	17	ANGELA WINBUSH/Treat U Right	
19 17	15	CECE PENISTON/I'm In The Mood	
- 12	13	ALY-US/Follow Me	
15 15	13	HEAVY D & THE BOYZ/Got Me Waiting	
- 12	12	JANET JACKSON/And On And On	
12 14	12	MINT CONDITION/U Send Me Swingin'	
25 24	12	BRAND NEW HEAVIES/Dream On Dreamer	
13 13	12	MARY J. BLIGE/You Don't Have To Wo	

103		MARKET #3	
WVAZ/Chicago (312) 360-9000 Atkins/Myrick			
PLAYS	ARTIST/TITLE		
2W	LW	TW	
37 39	42	ISLEY BROS./R. ISLEY/I'm So Proud	
20 23	42	COLOR ME BADD/The Belts	
24 31	41	ARETHA FRANKLIN/Willing To Forgive	
22 29	41	AFTER 7/Gonna Love You Right	
37 34	38	TONI BRAXTON/You Mean The World	
35 34	37	TEDDY PENDERGRASS/Believe In Love	
25 29	34	SOUNDS OF BLACKNESS/I Believe	
31 31	32	MAZE F/F. BEVERLY/What Goes Up	
36 34	28	WHITNEY HOUSTON/Look Into Your Heart	
5 16	26	FERRELL & DOWNING/Nothing Has Ever...	
34 33	24	ANGELA WINBUSH/Treat U Right	
25 24	24	RONNY JORDAN/Siam In A Jam	
27 24	24	GLENN JONES/Round And Round	
- 12	23	TAKE 6/Biggest Part Of Me	
36 23	23	TEVIN CAMPBELL/I'm Ready	
17 20	18	PRINCE/The Most Beautiful	
28 25	18	BETTYE/The Most Beautiful	
16 14	16	LALAH HATHAWAY/Let Me Love You	
- 5	15	ANGELA WINBUSH/Inner City Blues	
- 5	15	JANET JACKSON/Any Time, Any Place	
- 14	14	BAFFACE/Never Keeping	
- 14	14	INTRO/Ribbon In The Sky	
9 10	13	R. KELLY/Your Body's Callin'	
14 17	11	DONALD HARRISON/Close The Door	
- 10	10	BAFFACE/Lady Lady	
- 10	10	TEVIN CAMPBELL/Can We Talk	
- 10	10	BRAND NEW HEAVIES/Dream On Dreamer	
5 13	8	BOZ SCAGGS/It'll Be The One	
16 16	8	PATTI LABELLE/The Right Kinda...	
25 16	8	BAFFACE/And Our Feelings	
- 6	8	MARC DORSEY/People Make...	
- 6	8	CECE PENISTON/I'm Not Over You	
6 5	5	BONEY JAMES/Happy Home	
5 5	5	NANCY WILSON/Love Won't Let Me	
5 5	5	DAMON & AARON HALL/A Song For You	
14 5	5	EL DEBARGE/Can't Get Enough	
- 5	5	MINT CONDITION/Someone To Love	

POWER 99fm		MARKET #5	
WUSL/Philadelphia (215) 483-8900 Allan/McGhee			
PLAYS	ARTIST/TITLE		
2W	LW	TW	
43 45	45	R. KELLY/Your Body's Callin'	
40 43	45	AARON HALL/I Miss You	
43 43	44	BAFFACE/And Our Feelings	
41 43	43	JANET JACKSON/Any Time, Any Place	
42 40	41	TEVIN CAMPBELL/I'm Ready	
41 39	40	TONI BRAXTON/You Mean The World	
32 37	37	AALIYAH/Back & Forth	
23 32	35	HEAVY D & THE BOYZ/Got Me Waiting	
37 34	33	SWV/Anything	
31 35	32	SWEET SABLE/Old Times Sake	
21 32	31	MARIAH CAREY/Anytime You Need...	
35 36	31	CECE PENISTON/I'm Not Over You	
6 35	31	SHANICE/Somewhere	
30 27	28	TEVIN CAMPBELL/Always In My Heart	
19 23	27	XSCAPE/Love On My Mind	
17 23	26	R. KELLY/Seems Like...	
24 24	26	ARETHA FRANKLIN/Willing To Forgive	
26 27	26	PATRA/Worker Man	
26 20	26	ME'SHELL NDEGECELLO/Outside Your Door	
19 23	24	MARY J. BLIGE/My Love	
17 24	24	SHAI/The Place Where You	
30 21	24	JOCECI/What About Us	
36 22	21	ANGELA WINBUSH/Treat U Right	
- 7	19	BAFFACE/When Can I See You	
27 25	17	EL DEBARGE/Can't Get Enough	
- 13	13	R. KELLY/Sadie	
14 12	12	SNOOP DOGGY DOGG/Dogg Dogg World	
- 12	12	JANET JACKSON/And On And On	
13 13	12	SOUNDS OF BLACKNESS/I Believe	
13 14	11	BLACKSTREET/Booty Call	
17 12	11	WARREN G/NATE DOGG/Regulate	
- 11	11	TEDDY PENDERGRASS/Believe In Love	
14 12	11	TONI BRAXTON/How Many Ways	
- 10	11	TEVIN CAMPBELL/Shhh	
7 11	10	SNOOP DOGGY DOGG/Gin And Juice	
11 12	10	TONY TONI TONE/Lay Your Head On My	
10 5	10	ZHANE/Sending My Love	
26 18	10	R. KELLY/Bump N' Grind	
15 11	9	ZHANE/Groove Thang	
33 12	9	JOCECI/Feenin'	

100.3 JAMZ		MARKET #7	
KJMJ/Dallas (214) 556-8100 Bacote/Solis			
PLAYS	ARTIST/TITLE		
2W	LW	TW	
57 60	61	R. KELLY/Your Body's Callin'	
42 59	57	JANET JACKSON/Any Time, Any Place	
61 61	56	JOCECI/What About Us	
56 61	56	H-TOWN/Part Time Lover	
34 46	54	PRINCE/The Most Beautiful	
29 25	52	MINT CONDITION/U Send Me Swingin'	
20 20	49	BAFFACE/And Our Feelings	
16 38	40	AARON HALL/I Miss You	
43 52	38	TEVIN CAMPBELL/Always In My Heart	
39 47	35	TONI BRAXTON/You Mean The World	
51 36	35	JOCECI/Feenin'	
40 36	34	HEAVY D & THE BOYZ/Got Me Waiting	
38 36	33	MARIAH CAREY/Anytime You Need	

URBAN CONTEMPORARY PLAYLISTS

Continued from Page 77

WAZO HOT 101 MARKET #20
WAMO/Pittsburgh (412) 471-2181 Dave/Stone

PLAYS	ARTIST/TITLE		
2W	LW	TW	
26	28	30	GROOVE U./Seek And You'll...
26	31	29	SWV/Anything
25	27	29	EL DEBARGE/Can't Get Enough
24	25	28	ZHANE/Sending My Love
25	27	29	MAZE F.F. BEVERLY/What Goes Up
28	29	29	FOR REAL/You Don't Wanna Miss
28	28	28	TROOP/Do Me
23	24	28	ME'SHELL NOEGEOCELLO/Outside Your Door
27	35	28	R. KELLY/Your Body's Callin'
27	24	27	BLACK GIRL/90's Girl
27	27	27	JOE/All Or Nothing
25	25	27	SOUNDS OF BLACKNESS/I Believe
24	25	27	TERRI & MONICA/Intentions
27	27	27	DEBELAH/Take It Easy
26	27	26	AALIYAH/Back & Forth
26	27	26	KEITH SWEAT/How Do You Like It?
25	25	26	TONY TONI TONE/Leavin'
25	26	25	XSCAPE/Love On My Mind
25	26	25	KEITH WASHINGTON/Trippin'
-	13	24	JANET JACKSON/Any Time, Any Place
-	22	24	BLACKSTREET/Bootie Call
-	15	24	ANGELA WINBUSH/Inner City Blues
-	22	23	MINT CONDITION/Someone To Love
-	8	23	SHANICE/Somewhere
-	22	23	TEVIN CAMPBELL/Always In My Heart
-	22	23	JODECI/What About Us
-	17	23	TONI BRAXTON/You Mean The World
-	17	23	LALAH HATHAWAY/Let Me Love You
-	12	23	WHITNEY HUSTON/Queen Of The Night
-	11	23	JULIET ROBERTS/I Want You
-	10	23	H-TOWN/Part Time Lover
-	12	23	RICCA/Any Love
-	11	23	MARIAH CAREY/Anytime You Need...
-	10	23	AHMAD/Back In The Day
-	12	23	JO/Sunshine & The Rain
-	10	23	JANET JACKSON/That's The Way Love
-	5	23	ARRESTED DEVELOPMENT/Ease My Mind
-	9	23	ROBIN S/I Want To Thank You
-	5	23	GABRIELLE/Wish

93FM WZAK MARKET #23
WZAK/Cleveland (216) 621-9300 Rush/Stephens

PLAYS	ARTIST/TITLE		
2W	LW	TW	
34	32	40	R. KELLY/Your Body's Callin'
33	32	36	ARETHA FRANKLIN/Willing To Forgive
17	21	32	JANET JACKSON/Any Time, Any Place
31	29	32	TEVIN CAMPBELL/I'm Ready
11	16	32	MARIAH CAREY/Anytime You Need...
31	29	32	GLENN JONES/Round And Round
19	27	31	TONY TONI TONE/Leavin'
23	25	31	TONI BRAXTON/You Mean The World
30	33	30	AALIYAH/Back & Forth
18	29	30	CECE PENISTON/I'm Not Over You
33	31	30	ARRESTED DEVELOPMENT/Ease My Mind
30	30	29	XSCAPE/Love On My Mind
29	21	26	ALL-4-ONE/I Swear
22	25	26	EL DEBARGE/Can't Get Enough
50	25	26	R. KELLY/Bump N' Grind
17	23	27	MINT CONDITION/Someone To Love
-	23	27	TEVIN CAMPBELL/Shh
17	21	27	ISLEY BROS./R. ISLEY/I'm So Proud
31	29	27	FOR LOVERS ONLY/The Closer I Get To
16	29	27	TEVIN CAMPBELL/I'm Ready
-	6	29	GUSS/It's You That I Need
-	14	29	SHANICE/Somewhere
12	14	19	TAG TEAM/Here It Is, Bam!
19	20	19	SWV/Anything
-	16	19	MINT CONDITION/ Send Me Swingin'
11	12	17	PATRA/Worker Man
-	6	17	NANCY WILSON/Love Won't Let Me...
-	17	17	MARIAH CAREY/Never Forget You
31	20	17	KEITH SWEAT/How Do You Like It?
10	11	16	ATLANTIC STARR/I'll Remember You
-	18	16	JODECI/What About Us
19	18	15	D.R.S./Skoundrels Get
8	6	15	TEVIN CAMPBELL/Always In My Heart
-	6	15	ETERNAL/Just A Step...
16	15	15	OMINIO/Getto Jam
-	16	15	MARY J. BLIGE/Love No Limit
18	17	15	PRINCE/The Most Beautiful
16	-	14	JODECI/Feenin'
-	-	14	SALT-N-PEPA/EN VOUE/Whatta Man
8	8	13	ZHANE/Sending My Love

V100 WKVW MARKET #26
WKVW/Milwaukee (414) 321-1007 Fields/Michaels

PLAYS	ARTIST/TITLE		
2W	LW	TW	
53	57	58	R. KELLY/Bump N' Grind
54	59	55	JODECI/Feenin'
49	52	50	SWEET SABLE/Old Times Sake
53	42	48	TEVIN CAMPBELL/I'm Ready
35	36	45	AALIYAH/Back & Forth
52	42	43	TONI BRAXTON/You Mean The World
27	24	43	R. KELLY/Seems Like...
14	43	41	AARON HALL/ Miss You
21	29	41	ZHANE/Sending My Love
34	55	40	JODECI/My Heart Belongs To
28	43	36	MARY J. BLIGE/My Love
53	59	36	R. KELLY/Your Body's Callin'
26	33	33	JANET JACKSON/Any Time, Any Place
47	39	33	PRINCE/The Most Beautiful
32	33	32	H-TOWN/Part Time Lover
30	29	32	TEVIN CAMPBELL/Always In My Heart
26	27	27	TONI BRAXTON/How Many Ways
28	29	27	KEITH SWEAT/How Do You Like It?
20	11	23	CECE PENISTON/I'm In The Mood
9	7	22	BLACK GIRL/90's Girl
25	29	21	ARRESTED DEVELOPMENT/Ease My Mind
12	23	20	CECE PENISTON/I'm Not Over You
17	20	20	GLENN JONES/Round And Round
9	20	18	JOE/All Or Nothing
34	31	19	INTRO/Ribbon In The Sky
23	18	19	ANGELA WINBUSH/Treat U Rite
5	18	19	MINT CONDITION/Someone To Love
24	18	19	SWV/Anything
11	17	16	OWEN PENN/You Don't Love Me
19	16	16	JODECI/What About Us
14	15	16	PATRA/Worker Man
27	20	15	HEAVY D & THE BOYZ/Got Me Waiting
8	16	15	ARETHA FRANKLIN/Willing To Forgive
14	-	14	TEDDY PENDERGRASS/Believe In Love
14	13	13	ABYFACE/When Can I See You
11	10	13	WARREN G./NATE DOGG/Regulate
41	19	13	MINT CONDITION/U Send Me Swingin'
11	10	12	JODECI/Cry For You
16	10	11	ALL-4-ONE/I Swear
-	-	11	SWV/Right Here/Human...

1290 WMCS MARKET #29
WMCS/Milwaukee (414) 444-1290 Young/Brown

PLAYS	ARTIST/TITLE		
2W	LW	TW	
30	32	32	R. KELLY/Your Body's Callin'
14	28	30	ARETHA FRANKLIN/Willing To Forgive
10	17	30	JANET JACKSON/Any Time, Any Place
32	28	28	TONI BRAXTON/You Mean The World
30	30	25	GLENN JONES/Round And Round
14	17	25	ME'SHELL NOEGEOCELLO/Outside Your Door
29	28	25	TEVIN CAMPBELL/I'm Ready
29	28	23	MAZE F.F. BEVERLY/What Goes Up
17	28	23	EL DEBARGE/Can't Get Enough
13	28	23	TEVIN CAMPBELL/Always In My Heart
28	28	20	SOUNDS OF BLACKNESS/I Believe
13	28	20	H-TOWN/Part Time Lover
9	10	20	AARON HALL/ Miss You
12	15	20	XSCAPE/Love On My Mind
10	10	20	ZHANE/Sending My Love
12	10	20	PATTI LABELLE/The Right Kinda...
11	10	15	MINT CONDITION/Someone To Love
20	10	15	PRINCE/The Most Beautiful
15	17	15	SWV/Anything
10	15	15	ANGELA WINBUSH/Inner City Blues
9	10	15	CECE PENISTON/I'm Not Over You
7	9	13	NORMAN BROWN/That's The Way Love
7	9	13	MARC DORSEY/People Make...
8	10	13	FERRELL & DOWNING/Nothing Has Ever...
6	10	13	ISLEY BROS./R. ISLEY/I'm So Proud
9	10	13	TONY TONI TONE/Leavin'
9	10	13	FOR LOVERS ONLY/The Closer I Get To
-	7	13	SHANICE/Somewhere
8	10	13	FREDDIE JACKSON/Come Home 2 U
17	17	12	JODECI/Feenin'
17	17	12	ANGELA WINBUSH/Treat U Rite
12	12	12	R. KELLY/Bump N' Grind
8	9	12	CHANTAY SAVAGE/Give It To Ya
5	9	12	MARIAH CAREY/Anytime You Need...
5	9	12	BLACK GIRL/90's Girl
14	10	12	AFTER 7/Gonna Love You Right
14	10	12	HALL & MOORE/Satisfy You
12	10	12	TEDDY PENDERGRASS/Believe In Love
5	7	10	NO SOUL HABITS/Meant To Be
-	5	10	ABYFACE/When Can I See You

VNOV MARKET #23
VNOV/Milwaukee (414) 449-9668 Ernie G.

PLAYS	ARTIST/TITLE		
2W	LW	TW	
19	21	23	AALIYAH/Back & Forth
21	21	23	R. KELLY/Your Body's Callin'
20	21	23	XSCAPE/Love On My Mind
20	21	23	TONI BRAXTON/You Mean The World
19	20	22	SOUNDS OF BLACKNESS/I Believe
17	22	20	AARON HALL/ Miss You
17	21	20	MINT CONDITION/Someone To Love
19	20	21	TAG TEAM/Here It Is, Bam!
14	20	21	FREDDIE JACKSON/Come Home 2 U
14	20	21	ARETHA FRANKLIN/Willing To Forgive
17	17	19	CECE PENISTON/I'm Not Over You
18	17	19	GABRIELLE/Wish
16	16	19	SWEET SABLE/Old Times Sake
15	17	19	TEDDY PENDERGRASS/I'm Always Thinking
8	12	18	JANET JACKSON/Any Time, Any Place
16	17	17	COOLIO/Fantastic Voyage
10	14	17	SNOOP DOGGY DOGG/Doggy Dogg World
11	14	16	LISA LISA/When I Fell In Love
12	13	15	EL DEBARGE/Can't Get Enough
12	14	14	ZHANE/Sending My Love
10	12	14	ATLANTIC STARR/I'll Remember You
9	10	14	ARRESTED DEVELOPMENT/Ease My Mind
16	-	14	PATRA/Worker Man
8	10	13	VOLUME 10/Pump
-	8	12	TEVIN CAMPBELL/Always In My Heart
10	10	12	TEVIN CAMPBELL/I'm Ready
10	10	12	JODECI/Feenin'
10	10	12	PRINCE/The Most Beautiful
18	10	12	TONY TONI TONE/Leavin'
10	10	12	R. KELLY/Bump N' Grind
18	10	12	DOMINO/Sweet Potato Pie
16	10	12	KEITH WASHINGTON/Trippin'
10	10	12	SALT-N-PEPA/EN VOUE/Whatta Man
19	10	12	TONI BRAXTON/You Mean The World
21	10	12	SWV/Anything
6	8	11	PATTI LABELLE/The Right Kinda...
6	8	10	SMOOTH SYLK/Slow
8	8	10	A.M.G./Butt Body Naked
7	8	10	ANGELA WINBUSH/Inner City Blues
6	7	9	LALAH HATHAWAY/Let Me Love You

HOT 103 JAMZ! MARKET #30
KPRS/Kansas City (816) 763-2040 Weaver/Fears

PLAYS	ARTIST/TITLE		
2W	LW	TW	
30	29	28	SWV/Anything
30	29	28	R. KELLY/Your Body's Callin'
29	29	28	GLENN JONES/Round And Round
28	29	28	H-TOWN/Part Time Lover
28	29	27	XSCAPE/Love On My Mind
28	27	27	ARETHA FRANKLIN/Willing To Forgive
27	27	27	AALIYAH/Back & Forth
26	28	26	EL DEBARGE/Can't Get Enough
26	28	26	CECE PENISTON/I'm Not Over You
14	25	25	AARON HALL/ Miss You
14	25	25	ZHANE/Sending My Love
30	29	28	KEITH SWEAT/How Do You Like It?
29	29	28	MAZE F.F. BEVERLY/What Goes Up
20	20	20	SOUNDS OF BLACKNESS/I Believe
15	20	20	DOMINO/Sweet Potato Pie
15	18	19	ISLEY BROS./R. ISLEY/I'm So Proud
15	18	19	HALL & MOORE/Satisfy You
14	18	19	MARY J. BLIGE/My Love
9	16	18	GABRIELLE/Wish
7	16	18	JANET JACKSON/Any Time, Any Place
7	16	18	ARRESTED DEVELOPMENT/Ease My Mind
9	11	18	ALL-4-ONE/I Swear
8	10	17	TEDDY PENDERGRASS/I'm Always Thinking
7	9	16	GUSS/It's You That I Need
5	9	16	PATTI LABELLE/The Right Kinda...
20	13	16	BRAND NEW HEAVIES/Dream On Dreamer
20	13	16	HEAVY D & THE BOYZ/Got Me Waiting
15	12	16	SUDDEN CHANGE/Comin' On Strong
12	13	16	TROOP/Do Me
10	13	16	MINT CONDITION/Someone To Love
9	12	16	NORMAN BROWN/That's The Way Love
9	12	16	BORN JAMERICANS/Cease & Seckle
9	12	16	DEBELAH/Take It Easy
9	11	12	WARREN G./NATE DOGG/Regulate
8	10	12	PATRA/Worker Man
7	10	12	MARIAH CAREY/Anytime You Need...
7	10	12	FERRELL & DOWNING/Nothing Has Ever...
5	8	11	BLACK GIRL/90's Girl
5	8	11	ME'SHELL NDEGECELLO/Outside Your Door
2	8	11	ANGELA WINBUSH/Inner City Blues

92Q WQUE MARKET #39
WQUE/New Orleans (504) 827-6000 Stevens

PLAYS	ARTIST/TITLE		
2W	LW	TW	
64	64	65	TONI BRAXTON/You Mean The World
64	60	60	R. KELLY/Your Body's Callin'
50	29	67	AALIYAH/Back & Forth
61	61	62	H-TOWN/Part Time Lover
64	61	62	JODECI/Feenin'
61	62	62	TEVIN CAMPBELL/I'm Ready
13	13	48	JANET JACKSON/Any Time, Any Place
39	42	44	LALAH HATHAWAY/Let Me Love You
-	34	44	PATRA/Worker Man
-	34	44	ANGELA WINBUSH/Inner City Blues
32	30	34	CECE PENISTON/I'm Not Over You
33	31	34	TONY TONI TONE/Leavin'
33	32	34	SWV/Anything
33	32	31	ALL-4-ONE/So Much In Love
42	42	42	PATTI LABELLE/The Right Kinda...
43	44	42	ARRESTED DEVELOPMENT/Ease My Mind
43	44	42	BLACK GIRL/90's Girl
25	24	25	BRAND NEW HEAVIES/Dream On Dreamer
23	26	23	SOUNDS OF BLACKNESS/I Believe
9	8	22	XSCAPE/Love On My Mind
21	22	21	GLENN JONES/Round And Round
13	10	15	SNOOP DOGGY DOGG/Gin And Juice
14	12	14	SUDDEN CHANGE/Comin' On Strong
60	62	14	PRINCE/The Most Beautiful
12	13	13	MINT CONDITION/Someone To Love
-	6	13	SWEET SABLE/Old Times Sake
-	13	13	AARON HALL/ Miss You
15	10	12	BLACKSTREET/Bootie Call
17	17	11	OMINIO/Sweet Potato Pie
16	15	11	WARREN G./NATE DOGG/Regulate
17	17	11	OUTKAST/Player's Ball
9	10	11	HEAVY D & THE BOYZ/Got Me Waiting
9	10	11	WU-TANG CLAN/C.R.E.A.M.
16	10	11	SNOOP DOGGY DOGG/Doggy Dogg World
-	10	11	SHANICE/Somewhere
-	10	11	QUEEN LATIFAH/Black Hand Side
9	10	10	CONSCIOUS DAUGHTERS/Somethin' To Ride
11	9	8	SIMPLE E/Play My Funk
-	10	8	TROOP/Do Me
10	8	8	BDRN JAMERICANS/Cease & Seckle

94 WBLK MARKET #40
WBLK/Buffalo (716) 852-5955 Faison

PLAYS	ARTIST/TITLE		
2W	LW	TW	
23	25	27	R. KELLY/Your Body's Callin'
22	24	26	EL DEBARGE/Can't Get Enough
-	21	25	TEVIN CAMPBELL/Always In My Heart
12	19	25	JANET JACKSON/Any Time, Any Place
22	25	25	

URBAN CONTEMPORARY SONGS

June 3, 1994 R&R • 79

AALIYAH
"Back & Forth"
Jive
LP Title: Age Ain't Nothing
0 ADDS (Add Factor: 0)

CHART STATS			
3W	2W	LW	TW
6	5	3	3
TOTAL POINTS			
17218	18353	18522	19731
TOTAL PLAYS			
1751	2029	2275	2452

WJMI 79 (69), WOUE 57 (29), WTUG 55 (37), KNEK 48 (38), WEUP 56 (54), WKV 45 (36), KJLH 42 (30), WJAZ 53 (53), WBLX 43 (36), WOCO 47 (45), WPLZ 41 (34), WPEP 37 (26), WKGN 46 (44), WZZJ 45 (43), KIPR 38 (30), WNNX 45 (44), KXZZ 45 (45)

STATION PLAY BY MARKET SIZE						
PLAYS	1-50	51-100	101-164	165-233	Stations	+/- LW
50+	2	1	2	1	6	351 +121
40-49	6	3	3	2	14	618 +142
30-39	11	3	4	2	20	688 -34
20-29	13	6	5	2	26	643 -
10-19	4	2	3	2	9	152 -39
5-9	5	2	3	1	11	76 -13
Total Stations	36	15	17	7	75	-
Total Plays	1123	472	595	262	2452	+177

BLACKSTREET
"Bootie Call"
Interscope/AG
LP Title:
21 ADDS (Add Factor: 9)

CHART STATS			
3W	2W	LW	TW
3	2	1	43
TOTAL POINTS			
2086	2897	3388	4714
TOTAL PLAYS			
129	186	276	459

WVDM 23 (7), WTUG 19 (4), KJLH 20 (5), WPEP 26 (18), WXYV 29 (25), WCOX 22 (13), WAMO 24 (23), WJAZ 24 (24), WPKR 12 (4), WKYS 12 (4), KIPR 11 (4), WKGN 11 (4), WOHH 11 (4), KODA 11 (4), WJHM 22 (23), WILD 10 (4), WFXE 10 (4), WBLX 9 (4)

STATION PLAY BY MARKET SIZE						
PLAYS	1-50	51-100	101-164	165-233	Stations	+/- LW
50+	1	1	1	1	4	-
40-49	1	1	1	1	4	-
30-39	1	1	1	1	4	-
20-29	6	1	1	1	8	190 +51
10-19	7	4	4	1	16	193 +110
5-9	5	2	3	1	11	76 +22
Total Stations	18	7	8	2	35	+23
Total Plays	265	82	84	28	459	+183

COOLIO
"Fantastic Voyage"
Tommy Boy
LP Title:
2 ADDS (Add Factor: 4)

CHART STATS			
3W	2W	LW	TW
3	2	1	47
TOTAL POINTS			
2204	2581	3302	4228
TOTAL PLAYS			
304	374	449	470

KKBT 47 (35), WJMI 37 (28), WKGN 35 (30), WCOX 19 (15), WJTT 19 (17), KFXZ 17 (15), WYNN 14 (10), WGSZ 24 (30), WPLZ 13 (9), WNOV 17 (17), WBLX 8 (4), WOHH 13 (12), WFXM 11 (8), WZAK 10 (6), WCOX 13 (13), WJUN 9 (5), KPRS 10 (8), KVSP 11 (11)

STATION PLAY BY MARKET SIZE						
PLAYS	1-50	51-100	101-164	165-233	Stations	+/- LW
50+	1	1	1	1	4	47 +47
40-49	1	1	1	1	4	72 -23
30-39	1	1	1	1	4	24 -27
20-29	6	4	3	2	15	203 +47
10-19	7	5	5	1	18	124 -23
5-9	5	2	3	1	11	76 -13
Total Stations	14	11	9	3	37	-2
Total Plays	167	149	116	38	470	+21

JAMIE FOXX
"Infatuation"
Fox
LP Title:
13 ADDS (Add Factor: 4)

CHART STATS			
3W	2W	LW	TW
3	2	1	1
TOTAL POINTS			
184	500	903	-
TOTAL PLAYS			
19	91	201	-

WFXE 36 (20), WQMG 28 (23), WYNN 15 (4), KXZZ 15 (4), WKGN 10 (4), WJHM 9 (4), WCOX 11 (5), KIPR 8 (4), WJTT 8 (4), WFXM 10 (8), WOUE 6 (4), KVSP 6 (4), KNEK 8 (5), KPRS 5 (4), WPLZ 5 (4), WPLZ 5 (5), KXKL 5 (5), WKV 5 (7)

STATION PLAY BY MARKET SIZE						
PLAYS	1-50	51-100	101-164	165-233	Stations	+/- LW
50+	1	1	1	1	4	56 +36
40-49	1	1	1	1	4	28 -15
30-39	1	1	1	1	4	61 +48
20-29	1	1	1	1	4	12 +6
10-19	4	6	2	2	12	76 +41
5-9	4	6	2	2	12	76 +41
Total Stations	5	8	4	2	19	+12
Total Plays	50	58	63	30	201	+110

AHMAD
"Back In The Day"
Giant/Reprise
LP Title: Ahmad
13 ADDS (Add Factor: 3)

CHART STATS			
3W	2W	LW	TW
1	1	1	1
TOTAL POINTS			
1899	2863	3116	3609
TOTAL PLAYS			
104	153	230	371

WJMI 38 (10), KKBT 45 (48), WKGN 16 (4), KJLH 20 (10), WJHM 11 (4), WOVW 21 (21), WCOX 17 (13), WOOK 21 (21), WYNN 10 (4), KXZZ 10 (4), WNNX 10 (4), WTUG 8 (4), WPLZ 12 (9), KIPR 6 (4), WNOV 9 (7), KNEK 8 (5), WOCO 8 (5), WQOK 5 (4)

STATION PLAY BY MARKET SIZE						
PLAYS	1-50	51-100	101-164	165-233	Stations	+/- LW
50+	1	1	1	1	4	45 -3
40-49	1	1	1	1	4	38 +38
30-39	2	1	1	1	5	62 +20
20-29	4	3	3	3	13	117 +37
10-19	5	4	7	1	17	109 +49
5-9	5	4	7	1	17	109 +49
Total Stations	12	8	8	4	32	+14
Total Plays	160	87	86	38	371	+141

BRAT
"Funkdafied"
So So Def/Chaos
LP Title:
18 ADDS (Add Factor: 6)

CHART STATS			
3W	2W	LW	TW
1	1	1	1
TOTAL POINTS			
157	557	1279	1726
TOTAL PLAYS			
6	16	51	132

WFXE 13 (4), WOHH 11 (4), WFXM 11 (4), WZAK 10 (4), WCOX 15 (13), WJLH 13 (13), WQOK 6 (4), KNEK 5 (4), KPRS 5 (4), WNNX 5 (4), WNNX 5 (4), WOCO 5 (4), KJMI 7 (5), WYNN 8 (8), WGO 7 (7), WBLX 6 (6)

STATION PLAY BY MARKET SIZE						
PLAYS	1-50	51-100	101-164	165-233	Stations	+/- LW
50+	1	1	1	1	4	-
40-49	1	1	1	1	4	-
30-39	1	1	1	1	4	-
20-29	2	1	3	3	9	73 +48
10-19	4	2	3	1	10	59 +33
5-9	4	2	3	1	10	59 +33
Total Stations	6	3	6	1	16	+18
Total Plays	48	25	51	8	132	+81

CROOKLYN DODGERS
"Crooklyn"
40 Acres And A Mule/MCA
LP Title: Crooklyn ST
4 ADDS (Add Factor: 1)

CHART STATS			
3W	2W	LW	TW
1	1	1	1
TOTAL POINTS			
337	436	843	1092
TOTAL PLAYS			
6	13	21	38

WBLX 16 (13), WKYS 5 (4), WQZZ 5 (4), WOHH 5 (4), WJHM 7 (6)

STATION PLAY BY MARKET SIZE						
PLAYS	1-50	51-100	101-164	165-233	Stations	+/- LW
50+	1	1	1	1	4	-
40-49	1	1	1	1	4	-
30-39	1	1	1	1	4	-
20-29	1	1	1	1	4	-
10-19	1	1	1	1	4	16 +3
5-9	2	2	2	2	8	22 +14
Total Stations	3	2	2	2	9	+4
Total Plays	28	10	10	10	58	+17

ARETHA FRANKLIN
"Willing To Forgive"
Arista
LP Title: Greatest Hits 80-94
3 ADDS (Add Factor: 7)

CHART STATS			
3W	2W	LW	TW
17	16	18	11
TOTAL POINTS			
9161	10500	10672	12960
TOTAL PLAYS			
1251	1477	1594	1793

KNEK 46 (19), WBLX 47 (35), KACE 45 (38), WVAZ 41 (31), WKGN 45 (40), KYEA 31 (12), WCOX 38 (31), WFXA 35 (25), WFXE 35 (25), WJUN 37 (32), WEUP 45 (49), WQOK 29 (17), WZAK 36 (32), WFXM 40 (40), KJLH 30 (21), WPOU 32 (26), WOHH 29 (20), WPLZ 23 (33)

STATION PLAY BY MARKET SIZE						
PLAYS	1-50	51-100	101-164	165-233	Stations	+/- LW
50+	2	2	3	4	11	309 +180
40-49	7	3	3	4	17	565 +65
30-39	2	3	3	4	12	618 -4
20-29	11	6	5	3	25	618 -4
10-19	9	3	3	3	15	225 -66
5-9	7	1	2	2	10	76 +24
Total Stations	36	15	16	7	74	+2
Total Plays	759	399	432	203	1793	+199

ARRESTED DEVELOPMENT
"Ease My Mind"
Chrysalis/ERG
LP Title: Zingalamaduni
0 ADDS (Add Factor: 0)

CHART STATS			
3W	2W	LW	TW
20	20	14	12
TOTAL POINTS			
8332	9983	11221	11448
TOTAL PLAYS			
783	1192	1449	1460

WTUG 63 (60), KJMI 48 (45), WGSZ 43 (38), WQZZ 31 (16), KJLH 30 (15), KXZZ 45 (45), WGO 28 (13), WKYS 34 (25), WKGN 39 (36), WJAZ 45 (51), WOCO 23 (10), KJMI 26 (19), KJMI 32 (32), KBC 21 (11), WZAK 30 (31), KIPR 30 (32), WNNX 28 (29), WCOX 20 (13)

STATION PLAY BY MARKET SIZE						
PLAYS	1-50	51-100	101-164	165-233	Stations	+/- LW
50+	1	1	1	1	4	63 -105
40-49	1	2	2	1	6	181 +6
30-39	4	2	2	2	10	261 +29
20-29	10	4	6	3	23	524 +230
10-19	14	6	5	1	26	372 -143
5-9	5	2	3	1	11	59 -6
Total Stations	34	16	16	6	72	-
Total Plays	632	336	300	192	1460	+11

TONI BRAXTON
"How Many Ways"
LaFace/Arista
LP Title: Toni Braxton
1 ADD (Add Factor: 1)

CHART STATS			
3W	2W	LW	TW
31	34	38	39
TOTAL POINTS			
6131	5525	5480	5701
TOTAL PLAYS			
309	346	357	378

WQZZ 37 (31), WXYV 37 (36), WBLX 31 (24), WJMI 32 (29), WEUP 17 (4), WJLH 30 (30), KJMI 19 (11), WTUG 29 (32), WKV 27 (28), KODA 25 (29), KJAZ 24 (28), WQMG 27 (36), WGO 20 (26), KKBT 5 (4), WJLH 11 (12), WZHT 7 (5)

STATION PLAY BY MARKET SIZE						
PLAYS	1-50	51-100	101-164	165-233	Stations	+/- LW
50+	1	1	1	1	4	-
40-49	1	1	1	1	4	-
30-39	3	2	2	2	9	167 +2
20-29	5	1	1	1	8	152 -12
10-19	1	2	2	3	8	47 +24
5-9	1	1	1	2	5	12 +7
Total Stations	10	5	1	16	-	+2
Total Plays	237	112	29	378	+21	

EL DEBARGE
"Can't Get Enough"
Reprise
LP Title: Heart, Mind & Soul
2 ADDS (Add Factor: 1)

CHART STATS			
3W	2W	LW	TW
13	13	15	16
TOTAL POINTS			
10556	11629	11201	10332
TOTAL PLAYS			
1315	1462	1499	1517

KNEK 48 (35), WJMI 38 (27), WNNX 31 (19), WKGN 41 (41), WJHM 20 (4), KACE 36 (33), WCOX 30 (23), WPLZ 27 (18), WQMG 27 (19), WFXM 35 (35), KFXZ 23 (11), KJMI 30 (26), WJUN 29 (25), WGSZ 29 (28), WAMO 29 (27), KJMI 26 (21), KBC 22 (13), WJAZ 30 (30)

STATION PLAY BY MARKET SIZE						
PLAYS	1-50	51-100	101-164	165-233	Stations	+/- LW
50+	1	1	1	1	4	89 -83
40-49	4	1	2	2	9	294 +129
30-39	16	6	5	2	29	691 +115
20-29	11	5	8	3	27	397 -151
10-19	2	3	1	1	6	46 +8
5-9	2	3	1	1	6	46 +8
Total Stations	33	16	17	7	73	-2
Total Plays	672	311	365	189	1517	+18

GABRIELLE
"I Wish"
Go! Discs/London/PLG
LP Title: Find Your Way
1 ADD (Add Factor: 1)

CHART STATS			
3W	2W	LW	TW
39	39	40	42
TOTAL POINTS			
4312	4636	4915	4844
TOTAL PLAYS			
687	788	882	884

KXZZ 34 (15), WPLZ 42 (33), WCOX 37 (32), WCOX 30 (22), KACE 26 (17), WENN 34 (34), WKGN 32 (30), WJMI 31 (29), WOCO 22 (16), WZ

URBAN CONTEMPORARY SONGS

Continued from Page 79

LALAH HATHAWAY
"Let Me Love You"
 Virgin
 LP Title: A Moment
 16 ADDS (Add Factor: 7)

CHART STATS				
3W	2W	LW	TW	
343	1416	2318	3466	
TOTAL POINTS				
34	144	289	465	

WQMG 29 (1), WQVE 44 (42), WCDX 34 (23), WAMO 17 (1), KMLJ 17 (1), WHPK 15 (1), WQOK 27 (27), WQOK 13 (1), WQGN 20 (18), KACE 16 (11), WVAZ 16 (14), WOHV 18 (18), KQXL 16 (15), WZFX 15 (13), WTLZ 8 (1), WYNN 14 (12), WPAL 8 (1), WENN 16 (16)

STATION PLAY BY MARKET SIZE						
PLAYS	1-50	51-100	101-164	165-233	Stations	Plays +/- LW
50+	-	-	-	-	1	44 +2
40-49	1	-	-	-	1	34 +34
30-39	-	1	-	-	3	76 +26
20-29	3	2	1	1	12	186 +56
10-19	7	2	2	1	19	125 +58
5-9	11	2	5	1	36	+16
Total Stations	19	8	7	2	36	
Total Plays	219	157	69	20	465	+176

PATTI LABELLE
"The Right Kinda..."
 MCA
 LP Title: Gems
 2 ADDS (Add Factor: 1)

CHART STATS				
3W	2W	LW	TW	
40	32	25	21	
TOTAL POINTS				
3953	6718	7925	8950	
TOTAL PLAYS				
481	887	1164	1360	

WQMG 26 (1), WZFX 35 (20), WKYS 28 (8), WCDX 37 (27), WPLZ 40 (34), KYEA 28 (19), WQGN 29 (23), KMLJ 27 (20), KQZZ 34 (34), WJUN 30 (26), WEUP 23 (14), WJMJ 30 (28), WVKO 15 (1), WBLX 34 (29), WDCB 26 (24), WPCS 20 (12), WVEE 23 (19), WXYV 30 (33)

STATION PLAY BY MARKET SIZE						
PLAYS	1-50	51-100	101-164	165-233	Stations	Plays +/- LW
50+	-	-	-	-	1	40 -2
40-49	-	1	-	-	7	230 +58
30-39	1	3	1	2	7	580 +218
20-29	9	5	5	5	24	459 -22
10-19	18	6	7	-	31	51 -56
5-9	4	-	3	-	7	+2
Total Stations	32	15	16	7	70	
Total Plays	540	364	279	177	1360	+196

QUEEN LATIFAH
"Black Hand Side"
 Motown
 LP Title: Black Reign
 3 ADDS (Add Factor: 1)

CHART STATS				
3W	2W	LW	TW	
-	-	-	-	
TOTAL POINTS				
-	424	2701	3065	
TOTAL PLAYS				
-	81	212	322	

KQZZ 15 (1), KTOV 14 (1), KFZ 18 (14), WDCX 16 (12), WQVE 10 (1), WQGN 15 (10), WPLZ 12 (5), WOHV 17 (17), WBLX 17 (20), WFXM 10 (7), KMLJ 9 (5), KPRS 10 (8), WZFX 10 (8), KPR 8 (5), WQVSP 11 (11), KNEK 8 (5), WAMO 5 (1), WJBT 5 (1)

STATION PLAY BY MARKET SIZE						
PLAYS	1-50	51-100	101-164	165-233	Stations	Plays +/- LW
50+	-	-	-	-	-	-
40-49	-	-	-	-	-	-
30-39	-	-	-	-	-	-
20-29	-	-	-	-	-	-20
10-19	4	5	3	1	13	175 +111
5-9	13	4	5	2	24	147 +19
Total Stations	17	9	8	3	37	
Total Plays	129	91	72	30	322	+110

TRELLINI
"I Wanna Be Yours"
 Luke
 LP Title:
 4 ADDS (Add Factor: 1)

CHART STATS				
3W	2W	LW	TW	
-	-	-	-	
TOTAL POINTS				
235	711	1367	1833	
TOTAL PLAYS				
59	174	310	414	

WZFX 19 (1), WQGN 18 (1), WDCX 25 (20), KACE 22 (14), WFXE 18 (9), WPAL 18 (14), KJLZ 16 (10), KPR 15 (9), WOHV 14 (8), KMLJ 17 (14), WTLZ 13 (9), WYNN 14 (12), WFXM 15 (15), KQZZ 15 (15), WYNN 11 (7), KQXL 16 (18), WFXA 13 (12), WPLZ 12 (12)

STATION PLAY BY MARKET SIZE						
PLAYS	1-50	51-100	101-164	165-233	Stations	Plays +/- LW
50+	-	-	-	-	-	-
40-49	-	-	-	-	-	-
30-39	-	-	-	-	-	-
20-29	1	1	-	-	2	47 +27
10-19	1	7	9	3	20	286 +94
5-9	7	3	3	-	13	81 -17
Total Stations	9	11	12	3	35	
Total Plays	74	143	157	40	414	+104

FREDDIE JACKSON
"Come Home 2 U"
 Orpheus/RCA
 LP Title: Here It Is
 3 ADDS (Add Factor: 2)

CHART STATS				
3W	2W	LW	TW	
1313	1899	1877	1926	
TOTAL POINTS				
295	421	426	456	

WQGN 25 (23), WGBZ 14 (5), WFXM 20 (18), WNOV 20 (18), KPR 17 (14), KACE 13 (7), WJUN 18 (17), WPOU 15 (12), KBCE 18 (18), WZFX 13 (9), WENN 16 (16), WPCS 13 (10), WYNN 8 (1), KSLJ 15 (15), WJTT 15 (15), WPAL 12 (10), KTOV 14 (14), WZHT 7 (1)

STATION PLAY BY MARKET SIZE						
PLAYS	1-50	51-100	101-164	165-233	Stations	Plays +/- LW
50+	-	-	-	-	-	-
40-49	-	-	-	-	-	-
30-39	-	-	-	-	-	-
20-29	1	1	1	-	3	65 +42
10-19	5	6	5	2	18	252 -23
5-9	10	4	7	1	22	139 +11
Total Stations	16	11	13	3	43	
Total Plays	147	142	123	44	456	+30

ME'SHELL NDEGEOCELLO
"Outside Your Door"
 Maverick/Sire/Reprise
 LP Title: Plantation Lullabies
 3 ADDS (Add Factor: 1)

CHART STATS				
3W	2W	LW	TW	
38	33	36	38	
TOTAL POINTS				
4636	5767	5645	5768	
TOTAL PLAYS				
260	466	598	717	

KJLH 36 (20), WJMI 42 (38), KACE 33 (20), WYNN 20 (1), KPR 33 (26), WJUN 20 (1), WPCS 25 (17), WAMO 28 (24), WDCS 27 (27), WDCX 22 (18), KKBZ 22 (22), WFXA 11 (1), WUSL 26 (30), WGOI 18 (15), WPLZ 20 (20), WZHT 14 (8), KNEK 18 (16), KFZ 9 (1)

STATION PLAY BY MARKET SIZE						
PLAYS	1-50	51-100	101-164	165-233	Stations	Plays +/- LW
50+	-	-	-	-	-	-
40-49	-	-	-	-	-	-
30-39	2	1	-	-	3	102 +34
20-29	5	2	-	-	9	210 +51
10-19	6	3	7	3	19	261 +13
5-9	9	3	3	1	16	102 -21
Total Stations	22	9	11	6	48	
Total Plays	332	135	166	84	717	+119

MELVIN RILEY
"Whose Is It?"
 MCA
 LP Title: Ghetto Love
 12 ADDS (Add Factor: 3)

CHART STATS				
3W	2W	LW	TW	
197	155	424	1011	
TOTAL POINTS				
14	11	55	202	

KMLJ 20 (1), KBCE 16 (1), WJMI 16 (11), KQZZ 10 (1), KPRS 9 (1), KFZ 9 (1), WTLZ 8 (1), WDCB 8 (1), WNOV 7 (1), KYEA 7 (1), WYNN 7 (1), KNEK 9 (5), WAMO 5 (1), WQVSP 5 (1), KJLH 5 (1), WDCX 5 (1), WJUN 5 (1)

STATION PLAY BY MARKET SIZE						
PLAYS	1-50	51-100	101-164	165-233	Stations	Plays +/- LW
50+	-	-	-	-	-	-
40-49	-	-	-	-	-	-
30-39	-	-	-	-	-	-
20-29	-	-	-	-	-	-20
10-19	1	-	-	-	1	20 +20
5-9	10	3	6	3	22	140 +96
Total Stations	11	3	7	5	26	
Total Plays	74	16	67	45	202	+147

WAR
"Peace Sign"
 Avenue
 LP Title:
 8 ADDS (Add Factor: 3)

CHART STATS				
3W	2W	LW	TW	
-	-	-	-	
TOTAL POINTS				
43	361	951	1323	
TOTAL PLAYS				
5	57	164	253	

WQCC 22 (7), WENN 33 (33), WZFX 10 (1), WJTT 17 (15), WPAL 11 (5), WROU 10 (5), KACE 14 (14), WFXM 11 (8), WTLZ 7 (1), WZAK 10 (6), KFZ 7 (1), WEAS 7 (1), KNEK 11 (10), WKKV 6 (1), WNOV 9 (7), WFXE 5 (1), WPCS 5 (1), WFXA 5 (1)

STATION PLAY BY MARKET SIZE						
PLAYS	1-50	51-100	101-164	165-233	Stations	Plays +/- LW
50+	-	-	-	-	-	-
40-49	-	-	-	-	-	-
30-39	-	-	-	-	-	-
20-29	-	-	-	-	-	-
10-19	3	2	3	1	9	104 +53
5-9	7	2	6	-	15	94 +14
Total Stations	10	5	10	1	26	
Total Plays	80	72	91	10	253	+89

JANET JACKSON
"Any Time, Any Place"
 Virgin
 LP Title: Janet
 1 ADD (Add Factor: 1)

CHART STATS				
3W	2W	LW	TW	
29	8	5	4	
TOTAL POINTS				
6561	14532	17941	19632	
TOTAL PLAYS				
618	1525	1943	2096	

WQVE 48 (13), KNEK 48 (30), KKDA 51 (43), KJMJ 57 (59), WBLX 52 (51), WQCC 44 (38), WJMI 40 (32), WXYV 43 (39), WBLX 40 (35), WEUP 36 (27), KQZZ 45 (45), WQGN 40 (36), WUSL 43 (43), WROU 29 (15), KKBZ 48 (53), WZAK 36 (37), WPCS 30 (17), WDCZ 36 (30)

STATION PLAY BY MARKET SIZE						
PLAYS	1-50	51-100	101-164	165-233	Stations	Plays +/- LW
50+	2	1	-	-	3	160 -53
40-49	6	2	3	1	12	520 +301
30-39	8	2	4	-	14	468 -151
20-29	13	2	6	4	25	589 +247
10-19	10	6	4	2	22	338 -169
5-9	1	2	-	-	3	21 -22
Total Stations	40	15	17	7	79	
Total Plays	1102	367	459	168	2096	+153

MINT CONDITION
"Someone To Love"
 Perspective/A&M
 LP Title: From The Mint Factor
 2 ADDS (Add Factor: 1)

CHART STATS				
3W	2W	LW	TW	
32	30	30	26	
TOTAL POINTS				
6123	7226	7239	7951	
TOTAL PLAYS				
742	888	929	1107	

WJMI 38 (1), KJLH 42 (20), WYNN 21 (1), WEUP 20 (1), KBCE 28 (18), WQGN 36 (36), WGBZ 32 (29), KQZZ 34 (34), KACE 22 (12), WKKV 18 (5), WGOI 30 (29), KJLZ 21 (12), WZAK 23 (17), WBLX 29 (30), WFXA 25 (23), WYNN 19 (13), KMLJ 21 (17), KSLJ 20 (15)

STATION PLAY BY MARKET SIZE						
PLAYS	1-50	51-100	101-164	165-233	Stations	Plays +/- LW
50+	-	-	-	-	-	-
40-49	-	-	-	-	-	-
30-39	1	2	1	-	5	170 +70
20-29	7	3	7	2	19	424 +189
10-19	10	6	7	1	26	381 -136
5-9	9	2	1	2	14	90 +13
Total Stations	28	15	16	6	65	
Total Plays	420	271	304	112	1107	+178

SHAI
"The Place Where You"
 MCA
 LP Title: Beverly Hills Cop 3
 7 ADDS (Add Factor: 2)

CHART STATS				
3W	2W	LW	TW	
-	-	-	-	
TOTAL POINTS				
1532	2414	3556	4573	
TOTAL PLAYS				
124	205	386	576	

KKDA 28 (1), WZFX 19 (1), WKYS 23 (12), WDCZ 17 (1), WHPK 17 (5), WXYV 31 (33), KACE 14 (1), WQMG 12 (1), KTOV 12 (1), KYEA 12 (1), KJLZ 16 (10), WBLX 11 (1), WQGN 16 (15), WYNN 17 (13), KMLJ 15 (9), WUSL 24 (27), WOHV 19 (19), WVEE 17 (16)

STATION PLAY BY MARKET SIZE						
PLAYS	1-50	51-100	101-164	165-233	Stations	Plays +/- LW
50+	-	-	-	-	-	-
40-49	-	-	-	-	-	-
30-39	1	-	-	-	1	31 -2
20-29	3	-	-	-	3	75 +48
10-19	8	5	10	3	26	366 +172
5-9	9	5	2	1	17	104 -28
Total Stations	21	10	12	4	47	
Total Plays	273	94	157	52	576	+190

CRYSTAL WATERS
"100% Pure Love"
 Mercury
 LP Title: Storyteller
 3 ADDS (Add Factor: 2)

CHART STATS				
3W	2W	LW	TW	
-	-	-	-	
TOTAL POINTS				
951	1087	1249	1700	
TOTAL PLAYS				
76	93	125	169	

WJHM 21 (1), WXYV 44 (48), WQCC 23 (16), WQVE 22 (22), WZHT 18 (16), WKYS 9 (1), WPLZ 12 (11), WDCX 8 (5), WTLZ 2 (1), WJL 7 (7)

STATION PLAY BY MARKET SIZE						
PLAYS	1-50	51-100	101-164	165-233	Stations	Plays +/- LW
50+	-	-	-	-	-	-
40-49	1	-	-	-	1	44 -4
30-39	-	-	-	-	-	-
20-29	2	-	-	-	3	66 +44
10-19	1	1	1	-	2	30 -13
5-9	2	1	1	-	4	29 +17
Total Stations	5	2	3	-	10	
Total Plays	103	20	46	-	169	+44

JANET JACKSON
"And On And On"
 Virgin
 LP Title:
 10 ADDS (Add Factor: 12)

CHART STATS				
3W	2W	LW	TW	
37	-	-	-	
TOTAL POINTS				
385	1431	3023	5864	
TOTAL PLAYS				
34	67	192	347	

KKBZ 47 (29), KJLH 36 (20), KKDA 23 (1), WQCC 26 (9), WJHM 23 (10), WQMG 18 (1), WTLZ 28 (23), KMLJ 28 (26), WGOI 12 (1), WUSL 12 (1), WFXA 11 (1), WVEE 20 (20), WBLX 8 (1), WZFX 8 (1), WBLX 8 (1), KMLJ 16 (19), WLD 6 (1), WOHV 7 (7)

STATION PLAY BY MARKET SIZE						
PLAYS	1-50	51-100	101-164	165-233	Stations	Plays +/- LW
50+	-	-	-	-	-	-
40-49	1	-	-	-	1	47 +47
30-39	1	-	-	-	1	36 +36
20-29	4</					

CHR/TOP 40 PLAYLISTS

June 3, 1994 R&R • 81

▲ Contributes to Rhythmic CHR chart

Z100		MARKET #1		
NEW YORK		WHTZ/New York (212) 239-2300 Kingston/Blue		
PLAYS	ARTIST/TITLE	2W	LW	TW
57	55	81	MELISSA ETHERIDGE/Come To My Window	
41	53	50	ACE OF BASE/Don't Turn Around	
-	50	57	BIG MOUNTAIN/Baby, I Love...	
58	53	56	ACE OF BASE/The Sign	
60	48	46	COUNTING CROWS/Mr. Jones	
43	45	54	PEARL JAM/Daughter	
54	52	48	GIN BLOSSOMS/Hey Jealousy	
59	56	47	MADONNA/I'll Remember	
59	42	45	NIRVANA/All Apologies	
47	43	36	ENIGMA/Return To Innocence	
32	45	35	CRANBERRIES/Dreams	
32	35	35	STONE TEMPLE PILOTS/Plush	
36	34	34	CELINE DION/The Power Of Love	
34	33	33	SMASHING PUMPKINS/Disarm	
32	31	33	AEROSMITH/Amazing	
20	25	32	LEPPARD/Miss You In A Heartb	
28	30	31	CANDICE/You Need Me	
26	22	27	ERASURE/Always	
40	37	26	FRENTEI/Bizarre Love...	
24	22	26	LISA LOEB/Stay (I Missed You)	
26	21	25	COLLECTIVE SOUL/Shine	
31	9	23	SALT-N-PEPA/EN VOGUE/Whatta Man	
19	13	23	DURAN DURAN/Thank You	
20	17	21	MEAT PUPPETS/Backwater	
-	16	21	AEROSMITH/Crazy	
17	11	20	GIN BLOSSOMS/Until I Fall Away	
-	20	19	LIVES/Whispering The Drama	
21	19	20	BLIND MELOD/No Rain	
18	17	19	SOUL ASYLUM/Runaway Train	
23	18	18	B.C.52'S/Meet The Flintstones	
-	13	16	SPIN DOCTORS/Two Princes	
12	13	16	BRUCE SPRINGSTEEN/Streets Of...	
10	-	12	MEAT LOAF/I'd Do Anything For	
14	13	12	10,000 MANIACS/Because The Night	
7	12	11	MEAT LOAF/Objects In The Rear	
-	21	8	ALL-4-ONE/I Swear	
-	7	7	STONE TEMPLE PILOTS/Vaseline	
5	5	7	MARIAH CAREY/Anytime You Need...	
13	8	6	SHERYL CROW/Leaving Las Vegas	

HOT 97.1		MARKET #1		
PHILADELPHIA		WQHT/New York (212) 840-0097 Smith/Cloherly		
PLAYS	ARTIST/TITLE	2W	LW	TW
49	62	50	SWV/Anything	
51	59	48	R. KELLY/Your Body's Callin'	
48	60	48	DOMINIO/Sweet Potato Pie	
40	61	48	ZHANE/Sending My Love	
32	30	47	BLACK MOON/I Gotta Open	
49	59	47	SUDDEN CHANGE/Comin' On Strong	
46	38	43	KING JUST/Warrior's Drum	
46	61	43	AALIYAH/Back & Forth	
-	23	40	QUEEN LATIFAH/Weekend Love	
31	39	35	SMIF N' WESSON/Bucktown U.S.A.	
32	32	32	ROBIN S/I Want To Thank You	
29	32	32	TONI BRAXTON/You Mean The World	
21	29	32	TONI BRAXTON/You Mean The World	
-	20	31	PUBLIC ENEMY/Give It Up	
31	32	30	WARREN G./NATE DOGG/Regulate	
21	25	30	SNOOP DOGGY DOGG/Dogg World	
50	51	30	DOUG E. FRESH/Freaks	
38	24	30	PATRA/Worker Man	
48	53	30	HEAVY D & THE BOYZ/Got Me Waiting	
22	32	29	XSCAPE/Back In My Mind	
25	31	28	H-TOWN/Part Time Lover	
-	11	28	HEAVY D & THE BOYZ/Nuttin' But Love	
21	25	26	ALL-4-ONE/I Swear	
19	21	24	CRYSTAL WATERS/100% Pure Love	
-	23	24	AARON HALL/I Miss You	
21	16	22	SADE/Pearls	
21	24	22	CROOKLYN DOGGERS/Crooklyn	
-	20	22	AHMAD/Back In The Day	
-	21	21	FUGGEE/Nappy Heads	
25	24	21	NAS/The World Is Yours	
-	12	21	NICE & SMOOTH/Old To The New	
32	20	21	ICE CUBE/You Know How We Do	
-	20	20	GANG STARR/Code Of The Streets	
-	-	16	GRAVE DIGGERS/Diary Of A Madman	
20	13	11	ILL & AL SKRATCH/Where My Homiez	

KISFM		MARKET #2		
102.7		KIS/Los Angeles (213) 466-8381 Wyatt/Austin		
PLAYS	ARTIST/TITLE	2W	LW	TW
79	80	87	CRANBERRIES/Dreams	
82	80	85	MADONNA/I'll Remember	
61	78	85	COUNTING CROWS/Mr. Jones	
61	51	84	ENIGMA/Return To Innocence	
46	53	50	GIN BLOSSOMS/Found Out About You	
27	48	42	ALL-4-ONE/I Swear	
46	56	41	CRASH TEST DUMMIES/MMM MMM MMM	
35	44	39	ERASURE/Always	
44	50	37	RICHARD MARX/Now And Forever	
29	39	37	ACE OF BASE/Don't Turn Around	
44	41	36	TONI BRAXTON/You Mean The World	
42	19	34	PRINCE/The Most Beautiful	
28	37	32	U2/All I Want Is You	
24	34	29	JON SECADA/If You Go	
-	21	29	MELISSA ETHERIDGE/Come To My Window	
24	25	29	NIRVANA/All Apologies	
24	25	29	GENERAL PUBLIC/I'll Take You There	
29	19	24	I TO I/The Right Time	
49	49	23	PEARL JAM/Daughter	
31	23	18	CELINE DION/Misled	
23	19	18	BECK/Loser	
63	19	18	BIG MOUNTAIN/Baby, I Love...	
28	26	17	SHERYL CROW/Leaving Las Vegas	
42	24	17	US3/Cantaloup (Flip...)	
38	45	16	MORRISSEY/The More You Ignore	
12	18	16	ELTON JOHN/Can You Feel...	
13	14	16	TEVIN CAMPBELL/I'm Ready	
-	16	15	AALIYAH/Back & Forth	
19	17	15	R. KELLY/Bump N' Grind	
8	14	15	FRENTEI/Bizarre Love...	
31	21	15	M PEOPLE/Moving On Up	
39	29	15	ACE OF BASE/The Sign	
14	14	14	BLIND MELOD/No Rain	
16	14	14	SALT-N-PEPA/EN VOGUE/Whatta Man	
16	14	14	JANET JACKSON/Because Of Love	
18	14	14	SALT-N-PEPA/Shoop	
-	13	14	JOHN MELLENCAMP/Wild Night	
17	16	13	JANET JACKSON/II	
14	17	13	SOUL ASYLUM/Runaway Train	
13	16	12	CULTURE BEAT/Mr. Vain	

B96		MARKET #3		
CHICAGO		WBBM/Chicago (312) 951-3572 Cavanah/Bradley		
PLAYS	ARTIST/TITLE	2W	LW	TW
53	59	61	JOCELYN ENRIQUEZ/I've Been Thinking	
63	60	60	2 IN A ROOM/EI Trago	
60	59	58	K 7/Zunga Zeng	
39	45	54	CHANTAY SAVAGE/Don't Let It Go...	
47	39	53	NV/Girl You Hear Me	
37	39	53	K 7/I'll Make You Feel G	
22	29	48	TONI BRAXTON/You Mean The World	
60	59	47	DJ MIKO/What's Up	
62	58	46	ACE OF BASE/Don't Turn Around	
33	40	43	KEITH SWEAT/How Do You Like It?	
16	54	39	ALL-4-ONE/I Swear	
25	36	33	SOUND FACTORY/Good Time	
49	17	32	JON SECADA/If You Go	
9	14	30	CELINE DION/The Power Of Love	
9	14	30	GABRIELLE/I Wish	
28	27	27	ACE OF BASE/The Sign	
25	26	27	CL5/Can You Feel It	
25	27	25	SALT-N-PEPA/EN VOGUE/Whatta Man	
-	22	25	CL5/Can You Feel It	
-	22	25	PRINCE/Take Me In Your Arms	
42	29	24	R. KELLY/Bump N' Grind	
13	20	22	CRYSTAL WATERS/100% Pure Love	
-	22	22	PRINCE/The Most Beautiful	
43	24	21	TEVIN CAMPBELL/I'm Ready	
50	21	21	DOMINIO/Sweet Potato Pie	
-	25	20	MADONNA/I'll Remember	
20	23	19	AALIYAH/Back & Forth	
21	23	18	SALT-N-PEPA/None Of Your...	
-	16	15	ALY-US/Follow Me	
-	15	15	REEL TO REAL/I Like To Move It	
-	15	15	MK FEATURING ALANA/Love Changes	
-	16	15	REALITY/Yolanda	
-	14	14	JULIET ROBERTS/I Want You	
16	14	14	ROB WOODS/Give You All My Love	
-	14	13	JANET JACKSON/Because Of Love	
-	13	13	QUEEN LATIFAH/II T.Y.	
-	15	13	LOEIL TOWNSEND/Got With U	
-	15	13	CEZ BELGIUM/In The Mood	
-	13	13	RTZ BELGIUM/FM/Strivin The Name Of Love	
-	13	13	OAJAE/You Got Me Up	
5	5	12	HAMMER/Pumps & A Bump	

KMEL		MARKET #4		
106.1		KMEL/San Francisco (415) 391-1061 Shakes/Arbogay		
PLAYS	ARTIST/TITLE	2W	LW	TW
50	71	78	JANET JACKSON/Any Time, Any Place	
98	78	73	R. KELLY/Your Body's Callin'	
97	80	71	TEVIN CAMPBELL/I'm Ready	
65	64	71	R. KELLY/Bump N' Grind	
45	39	39	AALIYAH/Back & Forth	
-	24	37	AARON HALL/I Miss You	
19	34	35	JANET JACKSON/And On And On	
47	35	34	SWV/Anything	
30	28	34	TONI BRAXTON/You Mean The World	
97	63	33	WARREN G./NATE DOGG/Regulate	
41	32	32	HEAVY D & THE BOYZ/Got Me Waiting	
47	34	31	PRINCE/The Most Beautiful	
98	51	31	JOCELYN ENRIQUEZ/I've Been Thinking	
37	28	28	XSCAPE/Back In My Mind	
-	16	28	BRAT/Funkdied	
51	25	27	DOMINIO/Sweet Potato Pie	
73	48	26	BABYFACE/When Can I See You	
32	23	21	CONSCIOUS DAUGHTERS/Somethin' To Ride	
31	17	18	SWV/You're Always On My	
18	19	18	SNOOP DOGGY DOGG/Dogg World	
31	21	17	ICE CUBE/You Know How We Do	
25	17	17	QUEEN LATIFAH/Weekend Love	
-	14	17	COOLIO/Fantastic Voyage	
-	13	17	ME'SHELL NDEGEOCELLO/Outside Your Ooo	
-	13	17	PUBLIC ENEMY/Give It Up	
-	17	11	AHMAD/Back In The Day	
19	16	11	ARRESTED DEVELOPMENT/Ease My Mind	
20	11	10	FOR REAL/You Don't Wanna Miss	
-	9	10	ZHANE/Sending My Love	
25	10	9	E-40/Captain Save Them...	
19	10	9	BIG MOUNTAIN/Baby, I Love...	
-	5	7	BEASTIE BOYS/Get It Together	
5	5	5	CONSCIOUS DAUGHTERS/We Roll Deep	
5	5	5	MARIAH CAREY/Anytime You Need...	
-	5	5	BABYFACE/When Can I See You	
-	5	5	SHAU/The Place Where You	

WID 107.7		MARKET #4		
SAN FRANCISCO		KYLD/San Francisco (415) 391-1077 Thomas/Martin		
PLAYS	ARTIST/TITLE	2W	LW	TW
74	66	41	JANET JACKSON/Any Time, Any Place	
71	68	40	R. KELLY/Your Body's Callin'	
70	65	39	ALL-4-ONE/I Swear	
68	63	37	TEVIN CAMPBELL/I'm Ready	
66	64	36	WARREN G./NATE DOGG/Regulate	
69	65	33	R. KELLY/Bump N' Grind	
-	25	33	MIRANDA/Your Love Is So...	
46	38	21	AALIYAH/Back & Forth	
29	16	21	ICE CUBE/You Know How We Do	
18	39	18	JANET JACKSON/And On And On	
65	58	17	PRINCE/The Most Beautiful	
19	5	17	SWV/Anything	
32	17	17	XSCAPE/Back In My Mind	
32	17	17	MARIAH CAREY/Without You	
17	11	13	JOCELYN ENRIQUEZ/I've Been Thinking	
35	29	12	BIG MOUNTAIN/Baby, I Love...	
-	7	11	COOLIO/Fantastic Voyage	
14	14	11	CONSCIOUS DAUGHTERS/Somethin' To Ride	
22	20	10	DOMINIO/Sweet Potato Pie	
-	10	10	CONNIE/No Tears	
-	6	10	PUBLIC ENEMY/Give It Up	
-	6	10	FUNKY POETS/Only Have Eyes For	
15	22	7	HEAVY D & THE BOYZ/Got Me Waiting	
8	5	6	TONI BRAXTON/You Mean The World	
7	8	5	MARIAH CAREY/Anytime You Need...	
-	5	5	E-40/Captain Save Them...	
9	5	5	JON SECADA/If You Go	
-	5	5	BRAT/Funkdied	
5	5	5	SNOOP DOGGY DOGG/Dogg World	
13	8	5	PUPPIES/Funky Y-2-C	
-	-	-	AHMAD/Back In The Day	
-	-	-	SHAU/The Place Where You	
-	-	-	BABYFACE/When Can I See You	
-	-	-	SOUND FACTORY/Good Time	
-	-	-	TEVIN CAMPBELL/Always In My Heart	

PEACE ON THE STREETS		MARKET #5		
PHILADELPHIA		WIOQ/Philadelphia (215) 667-8100 Ward/DeVoe		
PLAYS	ARTIST/TITLE	2W	LW	TW
58	65	50	WARREN G./NATE DOGG/Regulate	
36	25	48	ACE OF BASE/The Sign	
35	40	47	TONI BRAXTON/You Mean The World	
69	65	46	JANET JACKSON/Any Time, Any Place	
60	65	46	ALL-4-ONE/I Swear	
14	41	41	BABYFACE/And Our Feelings	
30	34	41	MASTA ACE, INC./Born To Roll	
-	26	40	CECE PENISTON/I'm Not Over You	
-	40	40	PUBLIC ENEMY/Give It Up	
-	38	40	BIG MOUNTAIN/Baby, I Love...	
-	11	37	JANET JACKSON/And On And On	
52	36	36	AARON HALL/I Miss You	
-	29	35	GOODEMEN/Give It Up	
-	55	33	ACE OF BASE/Don't Turn Around	
36	30	33	AALIYAH/Back & Forth	
14	10	31	CELINE DION/The Power Of Love	
37	43	30	TEVIN CAMPBELL/I'm Ready	
41	33	30	TEVIN CAMPBELL/Always In My Heart	
63	64	30	R. KELLY/Bump N' Grind	
33	35	29	R. KELLY/Your Body's Callin'	
60	29	29	BRAT/Funkdied	
71	69	29	SWV/Anything	
31	40	25	WU-TANG CLAN/C.R.E.A.M.	
26	34	24	PRINCE/The Most Beautiful	
23	18	23	SALT-N-PEPA/Shoop	
66	68	21	SNOOP DOGGY DOGG/Gin And Juice	
40	41	20	SNOOP DOGGY DOGG/Dogg World	
-	19	20	TONI BRAXTON/Another Sad Love	
-	13	18	ALL-4-ONE/So Much In Love	
20	19	18	SALT-N-PEPA/EN VOGUE/Whatta Man	
39	17	17	SHAU/The Place Where You	
17	17	17	TEVIN CAMPBELL/Can We Talk	
15	26	15	ACE OF BASE/All That She Wants	
-	26	15	CRYSTAL WATERS/100% Pure Love	
-	13	15	SNOOP DOGGY DOGG/What's My Name?	
-	15	15	M PEOPLE/Moving On Up	
12	25	15	TONI BRAXTON/How Many Ways	
-	12	15	GABRIELLE/Orems	
-	11	15	BABYFACE/Never Keeping	
18	-	10	JOCELYN ENRIQUEZ/I've Been Thinking	

||
||
||

CHR/TOP 40 PLAYLISTS

Continued from Page 83

▲ Contributes to Rhythmic CHR chart

MARKET #43
WJMH/Greensboro
 (910) 605-5200
 Douglas/Dunnings

PLAYS	ARTIST/TITLE	
70	69	ALL-4-ONE/Swear
71	70	AALIYAH/Back & Forth
64	68	SWV/Anything
26	49	AARON HALL/I Miss You
70	53	R. KELLY/Bump N' Grind
55	51	SALT-N-PEPA/None Of Your...
41	39	DOUG E. FRESH/Freaks
23	22	R. KELLY/Your Body's Callin'
26	26	PRINCE/The Most Beautiful
-	41	SHA/The Place Where You
69	43	HEAVY D & THE BOYZ/Got Me Waiting
36	32	JANET JACKSON/Any Time, Any Place
49	20	PATRA/Worker Man
30	28	JODECI/Fenin'
48	33	TEVIN CAMPBELL/Always In My Heart
-	-	JANET JACKSON/And On And On
25	25	DOMINO/Getto Jam
29	29	R. KELLY/I 2 Play
27	23	XSCAPE/Just Kickin' It
24	24	R. KELLY/Sadie
17	21	SALT-N-PEPA/Shoop
21	22	ZHANE/Sending My Love
24	25	SHA/Baby I'm Yours
22	23	SWV/Right Here/Human...
20	22	HI-FIVE/Never Should've Let
24	22	SALT-N-PEPA/EN VOGUE/Whatta Man
18	16	2PAC/Keep Ya Head Up
22	15	JAMIE FOXX/Infatuation
17	17	XSCAPE/Understanding
23	26	NAS/I Ain't Hard
20	17	DJ FLEX/Water Dance
-	-	CRYSTAL WATERS/100% Pure Love
16	18	TEVIN CAMPBELL/Can We Talk
16	17	MARIAH CAREY/Dreamlover
20	14	R. KELLY/Seems Like...
-	23	QUEEN LATIFAH/Wekand Love
20	14	WARREN G./NATE DOGG/Regulate
-	14	BLACKSTREET/Boot Call
24	21	SMOOP DOGGY DOGG/Doggy Dogg World
-	22	BLACK MOON/Gotcha Open

MARKET #43
WKSI/Greensboro
 (910) 275-9895
 Finley

PLAYS	ARTIST/TITLE	
46	46	GENERAL PUBLIC/I'll Take You There
44	45	ENIGMA/Return To Innocence
44	46	JON SECADA/I You Go
43	45	PRINCE/The Most Beautiful
44	44	ALL-4-ONE/Swear
44	45	COUNTING CROWS/Mr. Jones
43	45	MADONNA/I'll Remember
45	44	BIG MOUNTAIN/Baby, I Love...
37	41	TONI BRAXTON/You Mean The World
36	38	RICHARD MARX/Now And Forever
37	37	M PEOPLE/Moving On Up
31	36	MEAT LOAF/Objects In The Rear
35	33	CELINE DION/Misled
36	36	MELISSA ETHERIDGE/Come To My Window
38	35	CRANBERRIES/Dreams
38	35	ACE OF BASE/The Sign
44	30	CRASH TEST DUMMIES/MMM MMM MMM
24	35	ACE OF BASE/Don't Turn Around
37	38	LISA LOEB/Stay (I Missed You)
-	20	MARIAH CAREY/Anytime You Need...
36	34	TEVIN CAMPBELL/I'm Ready
36	31	MARIAH CAREY/Without You
24	29	SHERYL CROW/Leaving Las Vegas
16	22	B.C.52'S/Meet The Flintstones
19	28	JANET JACKSON/Any Time, Any Place
16	25	JOHN MELLENCAMP/Wild Night
29	23	GABRIELLE/Wish
27	23	MORRISSEY/The More You Ignore
22	21	AEROSMITH/Crazy
25	22	GIN BLOSSOMS/Until I Fall Away
19	22	ERASURE/Always
16	18	SALT-N-PEPA/EN VOGUE/Whatta Man
-	10	SEAL/Prayer For The Dying
17	21	ELTON JOHN/Can You Feel...
11	18	ETERNAL/Just A Step...
-	17	BOSTON/Need Your Love
22	19	JOSHUA KADISON/Beautiful In My Eyes
-	17	STEVIE NICKS/Maybe Love Will...
30	27	BECK/Loser
9	20	CROWDED HOUSE/Distant Sun

98PXY
MARKET #45
WPXY/Rochester
 (716) 454-2600
 Ivey/Collins

PLAYS	ARTIST/TITLE	
58	58	ALL-4-ONE/Swear
53	56	ACE OF BASE/Don't Turn Around
55	58	MADONNA/I'll Remember
56	57	TO BE CONTINUED/One On One
50	50	COLLAGE/It's Be Loving You
42	54	COUNTING CROWS/Mr. Jones
37	47	ENIGMA/Return To Innocence
39	40	GIN BLOSSOMS/Found Out About You
17	24	ROSCO MARTINEZ/Neon Moonlight
27	36	CELINE DION/The Power Of Love
35	34	US3/Cantaloop (Flip...)
52	42	RICHARD MARX/Now And Forever
26	33	PEARL JAM/Daughter
38	39	OVIS/Regular Thang
36	37	PRINCE/The Most Beautiful
-	7	LISA LOEB/Stay (I Missed You)
28	28	JIMMY CLIFF/Can See Clearly
29	27	SALT-N-PEPA/EN VOGUE/Whatta Man
12	13	GENERAL PUBLIC/I'll Take You There
27	28	ROBIN S/Show Me Love
-	13	CRASH TEST DUMMIES/Afternoons...
41	33	MARIAH CAREY/Anytime You Need...
17	21	TONI BRAXTON/You Mean The World
26	27	GABRIELLE/Dreams
18	20	JON SECADA/I You Go
36	34	JANET JACKSON/Because Of Love
16	14	JULIE ROBERTS/I Want You
-	19	AALIYAH/Back & Forth
16	18	JOHN MELLENCAMP/Wild Night
14	10	ARRESTED DEVELOPMENT/Ease My Mind
20	8	GABRIELLE/Wish
5	10	BECK/Loser
16	14	TONY TONI TONE/Leavin'
-	14	CULTURE BEAT/Mr. Vain
47	38	ACE OF BASE/The Sign
30	33	M PEOPLE/Moving On Up
10	11	ROBIN S/Show Me Love
14	13	MEAT LOAF/Objects In The Rear
10	12	B.C.52'S/Meet The Flintstones
10	15	HAODAWAY/What Is Love

Y107
MARKET #46
WYHY/Nashville
 (615) 256-6556
 Peace/Brown

PLAYS	ARTIST/TITLE	
52	52	ACE OF BASE/The Sign
53	51	BIG MOUNTAIN/Baby, I Love...
49	50	MARIAH CAREY/Without You
50	50	MADONNA/I'll Remember
53	51	PRINCE/The Most Beautiful
54	50	ALL-4-ONE/Swear
50	48	TONI BRAXTON/Breathe Again
43	41	CELINE DION/The Power Of Love
42	43	CELINE DION/Misled
42	43	BONNIE RAITT/Love Sneakin' Up
55	52	COUNTING CROWS/Mr. Jones
44	35	M PEOPLE/Moving On Up
43	33	JON SECADA/I You Go
-	22	HUEY LEWIS/Some Kind Of...
24	33	TEVIN CAMPBELL/I'm Ready
34	28	TONI BRAXTON/You Mean The World
19	28	ACE OF BASE/Don't Turn Around
10	20	MARIAH CAREY/Anytime You Need...
50	51	DEF LEPPARD/Miss You In A Heartb
32	25	ELTON JOHN/Can You Feel...
33	27	JOSHUA KADISON/Beautiful In My Eyes
38	8	LISA LOEB/Stay (I Missed You)
-	23	MICHAEL BOLTON/Ain't Got Nothing...
40	35	ENIGMA/Return To Innocence
25	23	AEROSMITH/Amazing
22	23	CULTURE BEAT/Mr. Vain
-	21	JOHN MELLENCAMP/Wild Night
20	21	WHITNEY HOUSTON/Queen Of The Night
24	24	HEART/Will You Be There
24	21	10,000 MANIACS/Because The Night
17	28	RICHARD MARX/Now And Forever
17	22	ACE OF BASE/All That She Wants
18	18	BRYAN ADAMS/Please Forgive Me
21	20	CRASH TEST DUMMIES/MMM MMM MMM
18	18	ADAMS/STEWART/SING/All For Love
22	21	HAODAWAY/What Is Love (Everybody...)
19	20	BRAND NEW HEAVIES/Dream On Dreamer
13	15	TEVIN CAMPBELL/Can We Talk
-	15	PINK FLOYD/Take It Back
16	17	MICHAEL BOLTON/Said I Loved You...

Z-93
MARKET #48
WGTZ/Dayton
 (513) 294-5858
 Kaplan/Corbett

PLAYS	ARTIST/TITLE	
68	71	DJ MIK/What's Up
66	70	ALL-4-ONE/Swear
66	64	COUNTING CROWS/Mr. Jones
30	28	COLLAGE/It's Be Loving You
41	41	ENIGMA/Return To Innocence
64	67	PRINCE/The Most Beautiful
53	43	JON SECADA/I You Go
5	27	MARIAH CAREY/Anytime You Need...
23	23	GENERAL PUBLIC/I'll Take You There
22	30	JANET JACKSON/Any Time, Any Place
65	61	ACE OF BASE/The Sign
30	37	ACE OF BASE/Don't Turn Around
46	37	JODECI/Lately
43	67	CELINE DION/The Power Of Love
39	35	CELINE DION/Misled
29	32	BIG MOUNTAIN/Baby, I Love...
35	40	R. KELLY/Bump N' Grind
28	29	BECK/Loser
7	10	OVIS/Regular Thang
25	29	TEVIN CAMPBELL/I'm Ready
15	28	M PEOPLE/Moving On Up
40	38	I TO I/The Right Time
31	28	US3/Cantaloop (Flip...)
24	26	AEROSMITH/Amazing
16	14	MADONNA/I'll Remember
-	23	AALIYAH/Back & Forth
27	27	TOM PETTY & HB/Mary Jane's Last
28	27	GABRIELLE/Dreams
32	27	BONNIE RAITT/Love Sneakin' Up
22	22	JIMMY CLIFF/Can See Clearly
27	21	SALT-N-PEPA/Shoop
13	14	LISA LOEB/Stay (I Missed You)
23	19	TONI BRAXTON/Breathe Again
12	13	XSCAPE/Just Kickin' It
28	17	ZHANE/Groove Thang
6	12	SMOOP DOGGY DOGG/Doggy Dogg World
10	16	TONI BRAXTON/You Mean The World
8	9	ARRESTED DEVELOPMENT/Ease My Mind
10	11	GABRIELLE/Wish
7	7	DOMINO/Sweet Potato Pie

MARKET #49
STAR 95.5
 WOVV/W. Palm Bch
 (407) 478-9688
 Sullivan/Chase

PLAYS	ARTIST/TITLE	
37	78	ACE OF BASE/Don't Turn Around
71	71	ALL-4-ONE/Swear
52	54	CRASH TEST DUMMIES/MMM MMM MMM
50	51	BIG MOUNTAIN/Baby, I Love...
35	50	JON SECADA/I You Go
34	37	LISA LOEB/Stay (I Missed You)
32	33	JANET JACKSON/Any Time, Any Place
35	35	MADONNA/I'll Remember
39	36	TEVIN CAMPBELL/I'm Ready
35	35	GENERAL PUBLIC/I'll Take You There
35	35	COUNTING CROWS/Mr. Jones
35	35	TONI BRAXTON/You Mean The World
36	35	MARIAH CAREY/Anytime You Need...
52	52	ENIGMA/Return To Innocence
32	31	CELINE DION/Misled
32	29	MEAT LOAF/Objects In The Rear
71	70	R. KELLY/Bump N' Grind
28	28	M PEOPLE/Moving On Up
18	27	PRIMAL SCREAM/Rocks
21	33	B.C.52'S/Meet The Flintstones
27	25	BECK/Loser
20	21	AEROSMITH/Crazy
16	19	OVIS/Regular Thang
15	18	COLLECTIVE SOUL/Shine
-	19	R. KELLY/Your Body's Callin'
19	17	ATLANTIC STARR/I'll Remember You
13	17	SALT-N-PEPA/EN VOGUE/Whatta Man
-	14	ERASURE/Always
-	17	TONY TONI TONE/Leavin'
35	19	PRINCE/The Most Beautiful
-	16	SWV/Anything
-	14	PINK FLOYD/Take It Back
13	16	COLOR ME BADD/Choose
15	17	US3/Cantaloop (Flip...)
11	12	TONI BRAXTON/Breathe Again
15	14	JANET JACKSON/Because Of Love
11	13	TEVIN CAMPBELL/Can We Talk
18	14	SHERYL CROW/Leaving Las Vegas
13	17	AEROSMITH/Amazing
-	16	SPIN DOCTORS/Cleopatra's Cat

MARKET #50
WAPE/Jacksonville
 (904) 642-1055
 McCartney

PLAYS	ARTIST/TITLE	
62	68	ALL-4-ONE/Swear
70	65	ENIGMA/Return To Innocence
62	63	BIG MOUNTAIN/Baby, I Love...
59	60	PRINCE/The Most Beautiful
57	60	MADONNA/I'll Remember
49	45	LISA LOEB/Stay (I Missed You)
38	39	ACE OF BASE/Don't Turn Around
42	37	COUNTING CROWS/Mr. Jones
29	31	JON SECADA/I You Go
27	27	GIN BLOSSOMS/Found Out About You
29	30	M PEOPLE/Moving On Up
34	27	CRASH TEST DUMMIES/MMM MMM MMM
18	22	COLLECTIVE SOUL/Shine
35	32	GABRIELLE/Dreams
20	21	B.C.52'S/Meet The Flintstones
27	25	TOM PETTY & HB/Mary Jane's Last
26	25	GENERAL PUBLIC/I'll Take You There
24	22	BLINO MELON/No Rain
28	21	MARIAH CAREY/Without You
20	20	WHITNEY HOUSTON/Queen Of The Night
15	23	JANET JACKSON/Any Time, Any Place
20	18	SOUL ASYLUM/Runaway Train
12	18	SMASHING PUMPKINS/Disarm
21	17	HAODAWAY/What Is Love
19	17	10,000 MANIACS/Because The Night
15	17	ACE OF BASE/All That She Wants
30	16	ACE OF BASE/The Sign
14	12	DEF LEPPARD/Two Steps Behind
10	15	ELTON JOHN/Can You Feel...
-	15	SEAL/Prayer For The Dying
8	5	TEVIN CAMPBELL/I'm Ready
13	12	PROCLAIMERS/I'm Gonna Be (500 Mi
27	21	JANET JACKSON/Because Of Love
16	14	UB40/Can't Help Falling
-	14	STERED MC'S/Connected
-	13	TONI BRAXTON/Breathe Again
12	10	MARIAH CAREY/Anytime You Need...
15	17	ERASURE/Always
21	11	US3/Cantaloop (Flip...)

MARKET #50
WHJX/Jacksonville
 (904) 696-1015
 Clark/Virgin

PLAYS	ARTIST/TITLE	
49	58	ARRESTED DEVELOPMENT/Ease My Mind
58	61	SWV/Anything
55	56	ENIGMA/Return To Innocence
50	52	JANET JACKSON/Any Time, Any Place
-	19	ACE OF BASE/Don't Turn Around
18	19	AALIYAH/Back & Forth
46	46	HEAVY D & THE BOYZ/Got Me Waiting
47	48	WARREN G./NATE DOGG/Regulate
47	46	MASTA ACE, INC./Born To Roll
53	60	PRINCE/The Most Beautiful
42	43	SUDDEN CHANGE/Comin' On Strong
15	12	R. KELLY/Your Body's Callin'
42	43	ICE CUBE/You Know How We Do
38	39	ALL-4-ONE/Swear
11	32	COLLECTIVE SOUL/Shine
38	36	BECK/Loser
26	21	OUTKAST/Player's Ball
23	20	SMOOP DOGGY DOGG/Doggy Dogg World
35	37	CANOLEBOX/You
-	38	MARIAH CAREY/Anytime You Need...
41	39	TONI BRAXTON/You Mean The World
12	15	GREEN DAY/Longview
34	35	SMASHING PUMPKINS/Disarm
35	33	CRASH TEST DUMMIES/MMM MMM MMM
-	27	COOLIO/Fantastic Voyage
28	21	DOMINO/Sweet Potato Pie
26	24	NAS/I Ain't Hard
6	13	BEASTIE BOYS/Gat It Together
-	19	NINE INCH NAILS/Closer
9	13	MEAT PUPPETS/Backwater
18	17	SOUNDGARDEN/Spoonman
14	21	PATRA/Worker Man
19	18	US3/Tukka Yoot's Riddim
-	18	ETERNAL/Just A Step...
-	14	COUNTING CROWS/Round Here
-	13	XSCAPE/Just Kickin' It
-	12	SHA/The Place Where You
-	12	BLACKSTREET/Boot Call
5	9	PRIMAL SCREAM/Rocks
6	8	FRENTEI/Bizarre Love...

95.7 WDJX
MARKET #52
WDJX/Louisville
 (502) 589-4800
 Shebel/Meyer

PLAYS	ARTIST/TITLE	
43	47	MADONNA/I'll Remember
50	44	SALT-N-PEPA/EN VOGUE/Whatta Man
46	44	PRINCE/The Most Beautiful
43	44	ACE OF BASE/The Sign
25	43	JOSHUA KADISON/Beautiful In My Eyes
50	49	ENIGMA/Return To Innocence
44	30	ENIGMA/Return To Innocence
11	34	TONI BRAXTON/You Mean The World
43	30	ALL-4-ONE/Swear
25	29	GENERAL PUBLIC/I'll Take You There
25	29	ACE OF BASE/Don't Turn Around
-	18	JANET JACKSON/Any Time, Any Place
-	18	MARIAH CAREY/Anytime You Need...
28	27	M PEOPLE/Moving On Up
24	23	ZHANE/Groove Thang
25	23	CELINE DION/Misled
19	22	B.C.52'S/Meet The Flintstones
18	24	SHERYL CROW/Leaving Las Vegas
24	22	GABRIELLE/Dreams
25	22	JON SECADA/I You Go
25	21	COUNTING CROWS/Mr. Jones
22	21	ROSCO MARTINEZ/Neon Moonlight
-	13	ERASURE/Always
-	13	MEAT LOAF/Objects In The Rear
16	15	CRYSTAL WATERS/100% Pure Love
14</		

CHR/TOP 40 SONGS

June 3, 1994 R&R • 85

Total stations number represents all stations playing the song five or more times this week.

AALIYAH

"Back & Forth"

Jive
LP Title: Age Ain't Nothing
14 ADDS (Add Factor: 3)

CHART STATS			
3W	2W	LW	TW
19	16	13	12
TOTAL POINTS			
14409	17112	21381	21851
TOTAL PLAYS			
896	1351	1846	2232

KKSS 98 (87), XHTZ 63 (45), WPGC 56 (34), WLJX 48 (19), KZFM 66 (56), KPRR 58 (48), WJMH 69 (70), KFFM 48 (31), WHTY 72 (82), KUBE 53 (45), WJMN 57 (57), WZJM 49 (44), WHHH 52 (50), WKSS 31 (11), KLUC 50 (50), KHTY 43 (37), WGTZ 23 (-), KDON 48 (50)

STATION PLAY BY MARKET SIZE						
PLAYS	1-50	51-100	101-164	165-233	Stations	Plays +/- LW
50+	7	3	1	1	11	694 +81
40-49	4	2	1	2	9	403 +97
30-39	12	1	1	1	13	440 +14
20-29	3	1	2	1	7	176 +14
10-19	9	9	7	5	30	456 +192
5-9	2	3	2	2	9	63 -12
Total Stations	37	19	13	10	79	+14
Total Plays	1239	506	275	212	-	2232 +386

ATLANTIC STARR

"I'll Remember You"

Arista
LP Title: Time
1 ADD (Add Factor: 1)

CHART STATS			
3W	2W	LW	TW
-	-	-	-
TOTAL POINTS			
1412	2218	2684	3201
TOTAL PLAYS			
403	649	814	913

XHTZ 66 (49), KZFM 37 (29), WJET 25 (5), WZOO 22 (-), KBOS 37 (37), KTFM 23 (10), WVKC 31 (29), KDUK 31 (30), KCHX 29 (29), KHTN 23 (17), WVKC 23 (18), WPRX 18 (10), KUTO 25 (24), WHHH 20 (15), WFLY 18 (12), KOMO 20 (16), KPRR 24 (25), WPRR 21 (20)

STATION PLAY BY MARKET SIZE						
PLAYS	1-50	51-100	101-164	165-233	Stations	Plays +/- LW
50+	1	-	-	-	1	68 +68
40-49	-	-	-	-	-	-49
30-39	-	-	2	1	4	136 +36
20-29	3	3	3	6	15	343 +72
10-19	2	3	5	9	19	261 -11
5-9	4	7	2	4	17	105 -17
Total Stations	10	14	12	20	56	-1
Total Plays	193	185	220	315	-	913 +99

COLLAGE

"I'll Be Loving You"

Metropolitan
LP Title: Chapter One
1 ADD (Add Factor: 1)

CHART STATS			
3W	2W	LW	TW
-	-	-	-
TOTAL POINTS			
4822	5794	5604	5333
TOTAL PLAYS			
620	656	658	681

WGTZ 51 (29), WJLN 64 (59), WFLZ 68 (70), KXKS 57 (56), WKSS 44 (31), WDCG 23 (-), KWIN 44 (45), WKRZ 41 (41), WPRY 50 (60), WPHN 25 (20), WXDL 23 (17), KHTN 24 (24), KHFI 24 (24), KOKS 23 (21), WTTG 22 (21), WSPK 10 (-), WVKC 17 (15), WAKS 38 (57)

STATION PLAY BY MARKET SIZE						
PLAYS	1-50	51-100	101-164	165-233	Stations	Plays +/- LW
50+	4	-	-	1	5	290 -12
40-49	1	2	-	3	3	129 +43
30-39	1	-	-	1	1	38 +7
20-29	3	3	1	1	7	164 +24
10-19	2	1	1	4	5	53 -38
5-9	-	-	-	1	1	7 -1
Total Stations	11	6	3	1	21	-
Total Plays	404	172	41	64	-	681 +23

FOR REAL

"You Don't Wanna Miss"

A&M/Perspective
LP Title: It's A Natural Thang
2 ADDS (Add Factor: 1)

CHART STATS			
3W	2W	LW	TW
-	-	-	-
TOTAL POINTS			
2649	4107	3223	3014
TOTAL PLAYS			
436	545	570	606

KDON 74 (72), KBOS 56 (54), WFLY 25 (-), WZPL 49 (49), KTFM 32 (16), KWIN 40 (35), KHTY 42 (39), KZFM 29 (25), WHHH 30 (28), KHTN 31 (33), WBSX 14 (-), KKSS 23 (19), KKRZ 20 (20), KUTO 20 (15), KZLI 14 (10), KFFM 15 (15), WERO 19 (23), KJF 14 (14)

STATION PLAY BY MARKET SIZE						
PLAYS	1-50	51-100	101-164	165-233	Stations	Plays +/- LW
50+	-	2	-	-	2	130 +4
40-49	1	1	-	1	3	131 +82
30-39	2	-	1	-	3	93 -14
20-29	2	2	1	-	5	119 -2
10-19	4	-	2	2	8	110 -30
5-9	2	1	-	-	3	23 -4
Total Stations	11	6	4	3	24	-1
Total Plays	225	228	84	71	-	606 +36

ACE OF BASE

"Don't Turn Around"

Arista
LP Title: The Sign
1 ADD (Add Factor: 1)

CHART STATS			
3W	2W	LW	TW
11	11	4	3
TOTAL POINTS			
20655	25830	31703	34512
TOTAL PLAYS			
3333	4398	5395	6139

WQVW 72 (38), KXKS 99 (89), KKSS 50 (7), XHTZ 67 (41), KISX 54 (18), KLUC 44 (-), KLYV 56 (25), WLJX 53 (19), WFLY 57 (31), WRYO 61 (40), WVBZ 58 (38), WAHC 63 (49), KOJZ 62 (47), WEDU 58 (40), WKSS 59 (44), KTFM 64 (54), KZFM 66 (60), WZJM 57 (43)

STATION PLAY BY MARKET SIZE						
PLAYS	1-50	51-100	101-164	165-233	Stations	Plays +/- LW
50+	16	15	5	5	41	2420 +942
40-49	11	8	10	6	33	1489 -44
30-39	10	10	10	12	42	1447 +135
20-29	5	5	7	10	27	673 -128
10-19	2	2	1	2	7	102 -126
5-9	1	-	-	-	1	8 -35
Total Stations	45	38	33	35	151	+1
Total Plays	2018	1599	1257	1265	-	6139 +744

BABYFACE

"When Can I See You"

Epic
LP Title: For The Cool In You
21 ADDS (Add Factor: 5)

CHART STATS			
3W	2W	LW	TW
-	-	-	-
TOTAL POINTS			
18	365	2720	-
TOTAL PLAYS			
11	42	367	-

WERO 40 (-), KWIN 25 (-), WPGC 26 (7), KZFM 21 (-), KTFM 21 (-), WVKC 18 (-), KHTN 18 (-), KKSS 18 (-), WHHH 17 (-), KBOS 17 (5), KISR 14 (-), KTM 11 (-), KJLO 11 (-), WKSJ 16 (16), WYKS 12 (9), WHTO 7 (-), KBOB 6 (-), KCAQ 6 (-)

STATION PLAY BY MARKET SIZE						
PLAYS	1-50	51-100	101-164	165-233	Stations	Plays +/- LW
50+	-	-	-	-	-	-
40-49	1	-	-	-	1	40 +40
30-39	-	-	-	-	-	-
20-29	2	1	1	-	4	93 +93
10-19	3	3	1	3	10	152 +136
5-9	6	1	5	3	15	82 +56
Total Stations	12	5	7	6	30	-21
Total Plays	166	77	66	58	-	367 +325

COLLECTIVE SOUL

"Shine"

Atlantic/AG
LP Title: Hints, Allegations...
8 ADDS (Add Factor: 1)

CHART STATS			
3W	2W	LW	TW
-	-	-	30
TOTAL POINTS			
5903	6745	6168	9616
TOTAL PLAYS			
1337	1509	1819	2102

WKCI 55 (29), KUBE 44 (14), WAHC 41 (21), WEDU 59 (62), WYOR 56 (57), WPHY 39 (26), KISR 51 (38), WTKR 50 (48), WROK 47 (47), WJLN 47 (47), WFLZ 43 (42), WCL 36 (28), KTM 39 (36), WRFY 35 (32), WKBQ 30 (23), WPST 34 (32), KKR 37 (38)

STATION PLAY BY MARKET SIZE						
PLAYS	1-50	51-100	101-164	165-233	Stations	Plays +/- LW
50+	1	1	1	2	5	271 +102
40-49	3	1	1	-	5	215 +33
30-39	3	-	5	2	10	357 +121
20-29	2	7	5	7	21	502 -24
10-19	6	12	16	15	49	715 +93
5-9	2	-	3	2	7	42 -42
Total Stations	17	21	31	28	97	+4
Total Plays	460	420	648	574	-	2102 +283

FRENTE!

"Bizarre Love..."

Mammoth/AG
LP Title: Marvin The Album
7 ADDS (Add Factor: 2)

CHART STATS			
3W	2W	LW	TW
-	-	-	-
TOTAL POINTS			
5480	5417	6398	6726
TOTAL PLAYS			
398	541	805	955

KKR 40 (6), KUBE 70 (70), WCL 28 (-), KDUK 47 (46), WKMG 19 (-), WFLY 33 (30), WHTY 17 (-), KSM 26 (21), KFRZ 29 (27), WEZB 27 (23), KOKJ 15 (-), WPST 31 (33), WKBQ 22 (15), KCHX 28 (28), WAOA 33 (40), WVKC 23 (20), WRHT 24 (24)

STATION PLAY BY MARKET SIZE						
PLAYS	1-50	51-100	101-164	165-233	Stations	Plays +/- LW
50+	1	-	-	-	1	70 -
40-49	1	-	-	-	1	87 -40
30-39	-	2	-	-	2	128 +28
20-29	4	1	4	5	14	344 +101
10-19	5	3	1	8	17	244 +39
5-9	4	5	2	1	12	82 +22
Total Stations	15	11	10	14	50	+6
Total Plays	310	170	218	257	-	955 +150

AEROSMITH

"Crazy"

Geffen
LP Title: Get A Grip
3 ADDS (Add Factor: 1)

CHART STATS			
3W	2W	LW	TW
-	-	-	35
TOTAL POINTS			
3384	4967	6811	8155
TOTAL PLAYS			
1040	1528	1790	2011

KQID 43 (32), KMCK 46 (39), WVBZ 35 (20), KOC 45 (42), KFRX 46 (46), KISR 49 (53), KOK 44 (44), WKSJ 32 (21), WRYO 21 (-), KWTX 31 (20), WRCK 37 (34), WVKC 33 (29), WRKY 25 (14), WNTQ 35 (36), WABW 33 (30), KCHX 28 (22), KZZU 17 (-), WAAL 30 (26)

STATION PLAY BY MARKET SIZE						
PLAYS	1-50	51-100	101-164	165-233	Stations	Plays +/- LW
50+	-	-	-	-	-	-53
40-49	-	-	1	5	6	273 +141
30-39	1	4	4	4	13	426 +119
20-29	7	6	7	9	29	685 +113
10-19	10	9	13	9	41	554 -77
5-9	-	3	4	2	9	73 -21
Total Stations	18	22	29	29	98	+3
Total Plays	325	423	546	717	-	2011 +221

B.C.52'S

"Meet The Flintstones"

MCA
LP Title: The Flintstones ST
1 ADD (Add Factor: 1)

CHART STATS			
3W	2W	LW	TW
-	-	-	31
TOTAL POINTS			
3701	8298	9702	10268
TOTAL PLAYS			
326	1558	2063	2211

WYCR 54 (45), KQID 45 (34), KISR 50 (47), WABW 33 (19), WVBZ 36 (26), WZEE 31 (18), WAEB 32 (21), KLYV 26 (13), WHTO 23 (7), WYCX 37 (36), KMCK 35 (32), WZOO 31 (24), WKSJ 28 (20), WPOW 39 (42), WKSJ 28 (22), WRCK 29 (24), WVKC 22 (11), WFLY 31 (30)

STATION PLAY BY MARKET SIZE						
PLAYS	1-50	51-100	101-164	165-233	Stations	Plays +/- LW
50+	-	-	1	2	2	104 +104
40-49	-	-	-	1	1	45 -89
30-39	3	3	2	2	10	338 -52
20-29	11	9	8	9	37	884 +166
10-19	9	10	16	13	48	711 +52
5-9	8	5	3	2	18	129 -33
Total Stations	31	27	30	28	116	-
Total Plays	574	475	578	584	-	2211 +148

CRANBERRIES

"Dreams"

Island/PLG
LP Title: Everybody Else Is...
2 ADDS (Add Factor: 1)

CHART STATS			
3W	2W	LW	TW
31	31	27	27
TOTAL POINTS			
10248	10323	10920	10007
TOTAL PLAYS			
1657	1465	1374	1265

WVY 57 (45), KIS 67 (80), WXXL 46 (45), KQMG 45 (44), KJLQ 33 (22), KJF 44 (44), WNNK 41 (38), KDWB 40 (48), WAHC 44 (46), KQZJ 35 (31), WRCK 34 (31), KPSI 37 (37), WKSJ 36 (35), KKR 41 (45), WPST 33 (32), WYCR 43 (52), WZEE 33 (32), WZOO 30 (31)

STATION PLAY BY MARKET SIZE						
PLAYS	1-50	51-100	101-164	165-233	Stations	Plays +/- LW
50+	2	-	-	-	2	124 -8
40-49	4	1	2	-	7	304 -7
30-39	3	-	4	3	10	338 -126
20-29	3	2	4	6	15	352 +47
10-19	1	2	2	4	9	131 +7
5-9	-	2	1	2	5	36 -2
Total Stations	13	7	13	15	48	-2
Total Plays	481	131	380	313	-	1285 -89

GABRIELLE

"I Wish"

Go! Discs/London/PLG
LP Title: Find Your Way
0 ADDS (Add Factor: 0)

CHART STATS			
3W	2W	LW	TW
37	35	32	28
TOTAL POINTS			
9294	9319	9635	9862
TOTAL PLAYS			
2183	2246	2325	2324

XHTZ 68 (38), KZFM 63 (36), KTFM 63 (55), KLUC 35 (-), WZPL 67 (57), KZLI 63 (64), WAHC 44 (36), WJLN 48 (45), WBBM 30 (14), KZZU 36 (28), KQZJ 23 (15), KSM 24 (10), KLYV 41 (43), WRCK 35 (31), WYCR 30 (21), WFLY 35 (32), WBBQ 39 (40), WCL 35 (36)

STATION PLAY BY MARKET SIZE						
PLAYS	1-50	51-100	101-164	165-233	Stations	Plays +/- LW
50+	3	-	1	1	5	322 +136
40-49	2	-	-	1	3	153 -82
30-39	3	8	5	5	21	665 -45
20-29	7	6	10	11	34	84 +60
10-19	9	2	4	2	17	253 -82
5-9	6	4	2	1	13	80 +12
Total Stations	30	20	22	21	93	-8
Total Plays	710	485	580	589	-	2324 -182

AHMAD

"Back In The Day"

Giant/Reprise
LP Title: Ahmad
4 ADDS (Add Factor: 2)

CHART STATS			
3W	2W	LW	TW
-	-	-	-
TOTAL POINTS			
2194	3265	5459	5972
TOTAL PLAYS			
132	174	277	313

KBX 58 (43), WHTY 44 (32), KPMR 40 (40), WQHT 22 (20), KGGI 22 (20), WFLZ 17 (11), KWIN 23 (24), WVKC 17 (17), KFFM 12 (8), WHHH 8 (-), KJOT 7 (-), XHTZ 6 (-), KHTY 6 (7), KMEL 11 (17), KSM 7 (12), WJMH 11 (20)

STATION PLAY BY MARKET SIZE						
PLAYS	1-50	51-100	101-164	165-233	Stations	Plays +/- LW
50+	-	-	-	-	-	-58
40-49	1	-	-	-	1	84 +1
30-39	1	4	4	4	13	426 +119
20-29	7	6	7	9	29	685 +113

Continued from Page 85

Total stations number represents all stations playing the song five or more times this week.

WARREN G. & NATE DOGG "Regulate" Death Row/Interscope/AG LP Title: Above The Rim ST 3 ADDS (Add Factor: 3)

HUEY LEWIS "Some Kind Of..." Elektra LP Title: Four Chords... 4 ADDS (Add Factor: 1)

JOHN MELLENCAMP "Wild Night" Mercury LP Title: Dance Naked 10 ADDS (Add Factor: 2)

JON SECADA "If You Go" SBK/ERG LP Title: Heart, Soul... 2 ADDS (Add Factor: 1)

JANET JACKSON "And On And On" Virgin LP Title: 7 ADDS (Add Factor: 2)

LISA LOEB "Stay (I Missed You)" RCA LP Title: Reality Bites ST 4 ADDS (Add Factor: 1)

OVIS "Regular Thang" Restless LP Title: Schadenfreude 3 ADDS (Add Factor: 1)

SHAI "The Place Where You" MCA LP Title: Beverly Hills Cop 3 10 ADDS (Add Factor: 3)

JANET JACKSON "Any Time, Any Place" Virgin LP Title: Janet 6 ADDS (Add Factor: 3)

M PEOPLE "Moving On Up" Epic LP Title: Elegant Slumming 2 ADDS (Add Factor: 1)

PATRA "Worker Man" Epic LP Title: Queen Of The Pack 0 ADDS (Add Factor: 0)

SNOOP DOGGY DOGG "Doggy Dogg World" Death Row/Interscope/AG LP Title: Doggystyle 1 ADD (Add Factor: 1)

ELTON JOHN "Can You Feel..." Hollywood LP Title: The Lion King ST 5 ADDS (Add Factor: 1)

MADONNA "I'll Remember" Maverick/Sire/WB LP Title: With Honors ST 2 ADDS (Add Factor: 1)

TOM PETTY & HB "American Girl" MCA LP Title: Greatest Hits 0 ADDS (Add Factor: 0)

SWV "Anything" RCA LP Title: Above The Rim ST 2 ADDS (Add Factor: 1)

JOSHUA KADISON "Beautiful In My Eyes" SBK/ERG LP Title: Painted Desert 2 ADDS (Add Factor: 1)

MEAT LOAF "Objects In The Rear" MCA LP Title: Bat Out Of Hell II 0 ADDS (Add Factor: 0)

PRETENDERS "Night In My Veins" Sire/WB LP Title: Last Of The... 2 ADDS (Add Factor: 1)

CRYSTAL WATERS "100% Pure Love" Mercury LP Title: Storyteller 6 ADDS (Add Factor: 2)

R. KELLY "Your Body's Callin'" Jive LP Title: 12 Play 11 ADDS (Add Factor: 3)

MEAT PUPPETS "Backwater" London/PLG LP Title: Too High To Die 7 ADDS (Add Factor: 1)

SEAL "Prayer For The Dying" ZTT/Sire/WB LP Title: Seal 25 ADDS (Add Factor: 3)

ZHANE' "Sending My Love" Illtown/Motown LP Title: Pronounced Jah-Nay 1 ADD (Add Factor: 1)

Stations listed alphabetically by market

<p>WFLY/Albany, NY PD: Michael Morgan MD: Shawn Scott 13 BAHAMEN R. KELLY AEROSMITH</p> <p>▲ KKSS/Albuquerque, NM PD: Roy Jaynes MD: Jacques James 48 R. KELLY BLACKSTREET SHAI COOLIO KATHY TROCCOLI 2ND II NONE BLACK MACHINE</p> <p>KOID/Alexandria, LA PD: Ace Anthony MD: Pat Cloud TOAD THE WET STEVIE NICKS ARETHA FRANKLIN</p> <p>WAEB/Allentown, PA PD: Brian Check MD: Joe Friday STEVIE NICKS BOSTON AALIYAH</p> <p>WPRR/Altoona, PA PD: Tommy Edwards LISA LOEB SPIN DOCTORS</p> <p>KQIZ/Amarillo, TX PD/MD: Eric Michaela CROWDED HOUSE ARETHA FRANKLIN JAMES</p> <p>WSTR/Atlanta, GA OM: Tony Novia PD: Lee Chesnut 6 ERASURE</p> <p>▲ WBSS/Atlantic City, NJ PD: Bob Burke No Adds</p> <p>WBBO/Augusta, GA PD: Bruce Stevens 10 COUNTING CROWS SARAH MCLACHLAN GIN BLOSSOMS CROWDED HOUSE</p> <p>KHFI/Austin, TX PD: John Roberts MD: Chris Thompson No Adds</p> <p>▲ KKXX/Bakersfield, CA PD: Chris Squires 11 ZHANE AALIYAH ELTON JOHN</p> <p>▲ WERQ/Baltimore, MD PD: Russ Allen MD: Kristie Weimar 8 NICE & SMOOTH 8 QUEEN LATIFAH "Black" 7 BEATNUTS 6 ATLANTIC STARR TAKE 6</p> <p>WFME/Baton Rouge, LA PD: Johnny A. MD: Ed Munster WARREN G./NATE DOGG JOHN MELLENCAMP COLLECTIVE SOUL</p> <p>KIOC/Beaumont, TX PD: Mark Landis MD: Jack Daniels 11 WHALE JAMES WET WET WET OCTOBER PROJECT</p> <p>WZKX/Biloxi, MS PD: Steve Spillman MD: Bryan Rhodes BOSTON BABYFACE STEVIE NICKS</p> <p>WAAL/Binghamton, NY PD: Don Morgan MD: Mike Orzel COUNTING CROWS WET WET WET WHALE</p> <p>WBNO/Bloomington, IL PD: Scott Robbins MD: Scott Laughlin CROWDED HOUSE SEAL WET WET WET BABYFACE</p> <p>KZMG/Boise, ID PD: Mike Kasper MD: Jim O'Brien JANET JACKSON FRENTE!</p> <p>WXKS/Boston, MA PD: Steve Rivers MD: Cadillac Jack McCartney 19 COLOR ME BADD 14 DENINE 11 PUPPIES</p>	<p>WKSE/Buffalo, NY PD: Brian Burns MD: Sue O'Neill 11 COLLAGE GREEN DAY M PEOPLE CROWDED HOUSE DJ MIKO</p> <p>WXXX/Burlington, VT PD: Ben Hamilton JOHN MELLENCAMP COLLECTIVE SOUL</p> <p>WRQK/Canton, OH PD/MD: Ruby Cheeks 46 BOSTON 5 JAMES 5 FRANCIS DUNNERY 5 STONE TEMPLE PILOTS</p> <p>WCIL/Carbondale, IL PD: Tony Waitekus 14 AALIYAH SEAL JAMES</p> <p>KQCR/Cedar Rapids, IA PD: Ric Swan MD: Gail Lewis PINK FLOYD CROWDED HOUSE TOAD THE WET SEAL SHANICE</p> <p>WEOJ/Charlotte, NC OM: Mark Driscoll PD: Mike Donovan 25 GABRIELLE</p> <p>▲ WBMM-FM/Chicago, IL PD: Todd Cavanah MD: Erik Bradley SWV R. KELLY</p> <p>WKRC/Cincinnati, OH PD: Jimmy Steal MD: Brian Douglas 28 JIMMY BUFFETT 21 EXPOSE GENERAL PUBLIC</p> <p>WZJM/Cleveland, OH PD: Jerry Mac MD: Dave Eubanks WHALE R. KELLY STONE TEMPLE PILOTS CRYSTAL WATERS</p> <p>KKMG/Colorado Springs, CO PD: Scooter B. Stevens MD: Nathan Cruise TOAD THE WET SEAL</p> <p>WNOK/Columbia, SC PD: Jonathan Rush MD: T.J. McKay MICHAEL BOLTON AALIYAH</p> <p>WAHC/Columbus, OH PD: Pete Dylan AALIYAH BOSTON GREEN DAY BABYFACE</p> <p>▲ KZFM/Corpus Christi, TX PD: Chris Bailey MD: Charlie Maxx AARON HALL TAG TEAM US 3 ARETHA FRANKLIN</p> <p>KHKS/Dallas, TX Interim PD: Ed Lambert WARREN G./NATE DOGG AALIYAH</p> <p>WPXR/Davenport, IA PD: Terry Simmons MD: Jeff Banks 5 PROBABLE CAUSE</p> <p>WGTV/Dayton, OH PD: Louis Kaplan MD: Gretchen Corbett 11 GABRIELLE 6 COLLECTIVE SOUL HUEY LEWIS TOAD THE WET BABYFACE</p> <p>KQKS/Denver, CO PD: Jackson Craig MD: Mary Chavez 13 MARIAH CAREY</p> <p>▲ WHYT/Detroit, MI PD: Rick Gillette MD: Mark Jackson 17 FRENTE! 10 NINE INCH NAILS 7 A TRIBE CALLED QUEST 5 ENIGMA 5 WHALE ERASURE PUPPIES STAKKA BO NICE & SMOOTH US 3</p>	<p>WKMX/Dothan, AL PD: Phil Thomas MD: Tim Godwin STEVIE NICKS ARETHA FRANKLIN BABYFACE PRETENDERS</p> <p>KLYV/Dubuque, IA PD: Joe Dawson MD: Scott Thomas 20 JANET JACKSON "And" 19 ARETHA FRANKLIN 17 R. KELLY 17 BLACK MACHINE CROWDED HOUSE 2ND II NONE GREEN DAY OCTOBER PROJECT</p> <p>KZIO/Duluth, MN PD: James Baker MD: Rick Hamilton PINK FLOYD LISA LOEB STEVIE NICKS</p> <p>WDGC/Durham-Raleigh, NC PD: Brian Bridgman MD: Sean Sellers 23 COLLAGE 17 JOHN MELLENCAMP 12 GENERAL PUBLIC 11 AALIYAH 6 CRANBERRIES ARETHA FRANKLIN</p> <p>WBIZ/Eau Claire, WI PD/MD: Max McCartney BOSTON SHAI PRETENDERS PINK FLOYD</p> <p>▲ KPRR/EI Paso, TX PD/MD: John Candelaria 30 MADONNA 27 MIRANDA BABYFACE</p> <p>WJET/Erie, PA PD: Neal Sharpe MD: Michael Dee 6 BOSTON</p> <p>KOUK/Eugene, OR PD: Greg Adams MD: Mark Radway MD: Nathan Cruise R. KELLY</p> <p>WSTO/Evansville, IN PD: Barry Witherspoon MD: Cindy Mercer B.C.52'S TOAD THE WET SEAL ERASURE</p> <p>WERZ/Exeter, NH PD: Peter Falconi MD: Stella Mars No Adds</p> <p>KMCK/Fayetteville, AR PD: Terry Long MD: Mike Chase 13 TOAD THE WET COUNTING CROWS STEVIE NICKS CROWDED HOUSE SEAL</p> <p>WWCK/Flint, MI PD/MD: Lee St. Michaels COLLECTIVE SOUL GREEN DAY ARETHA FRANKLIN HUEY LEWIS JOHN MELLENCAMP SPIN DOCTORS</p> <p>WJMX/Florence, SC PD: Tom Brockway MD: Booker Madison 17 TOAD THE WET SARAH MCLACHLAN BABYFACE</p> <p>WXKB/Ft. Myers, FL PD: Chris Cue MD: Randy Sherwyn JOHN MELLENCAMP BAHA MEN</p> <p>KISR/Ft. Smith, AR PD/MD: Fred Baker 5 CELINE DION STEVIE NICKS ARETHA FRANKLIN GREEN DAY JAMES OCTOBER PROJECT</p> <p>WMEE/Ft. Wayne, IN PD: Jeff Davis MD: Zack Skyler 7 MICHAEL BOLTON</p> <p>▲ KBDS/Fresno, CA PD: Don Parker MD: Mark Adams 5 ARETHA FRANKLIN</p>	<p>WSNX/Grand Rapids, MI PD: Jim Richards MD: Taz Turnbeough AALIYAH MICHAEL BOLTON</p> <p>WIXX/Green Bay, WI PD: Dan Stone MD: Steve Loulzos 7 JANET JACKSON 5 PINK FLOYD</p> <p>▲ WJMH/Greensboro, NC PD: Brian Douglas MD: Jonathan Dunning 15 CRYSTAL WATERS 14 BLACKSTREET 11 NIKKI KIXX 10 PUBLIC ENEMY 7 DJ KOOL</p> <p>WKSI/Greensboro, NC PD: Chuck Finley 11 ROXETTE 10 TOAD THE WET 8 FRENTE! 8 GIN BLOSSOMS COLLECTIVE SOUL</p> <p>WBBO/Greenville, SC PD: Mike Murphy MD: Hollywood Joe, 7 MEAT PUPPETS 5 BOSTON FRENTE! CROWDED HOUSE</p> <p>WNKK/Harrisburg, PA PD: John O'Dea MD: Scott Shaw No Adds</p> <p>WKSS/Hartford, CT PD: Jay Beau Jones MD: Kandy Klutch 20 DENINE 16 AEROSMITH 7 SWV BABYFACE GIN BLOSSOMS CRYSTAL WATERS</p> <p>WTIC/Hartford, CT PD: Paul Cannon MD: Dana London No Adds</p> <p>▲ KIKI/Honolulu, HI PD: Jeff Hunter FOR REAL MIRANDA BLACKSTREET</p> <p>KQMQ/Honolulu, HI PD/MD: Kriss Hart SEAL ARETHA FRANKLIN STAKKA BO</p> <p>▲ KBXX/Houston, TX PD: Rob Scorpio MD: Greg Head 26 MELVIN RILEY 24 NIKKI KIXX 19 BRIK CITI 13 TAKE 6 13 WARREN G. 12 LADY OF RAGE BRAT</p> <p>KRBE/Houston, TX PD: Tom Poleman MD: Cubby Bryant 51 PRINCE 24 CELINE DION</p> <p>WZYP/Huntsville, AL PD: Cat Thomas MD: Nikki Nite 5 ERASURE</p> <p>▲ WHHH/Indianapolis, IN PD: Scott Wheeler MD: Carl Frye 8 AHMAD 5 AARON HALL 2ND II NONE ARETHA FRANKLIN CRYSTAL WATERS</p> <p>WAPE/Jacksonville, FL PD: Jeff McCartney 9 CHAKA DEMUS & PLIERS</p> <p>WHJX/Jacksonville, FL PD: Keith Clark MD: Tim Virgin SPIN DOCTORS</p> <p>WGLU/Johnstown, PA PD: Rich Adams SEAL</p> <p>WKFR/Kalamazoo, MI PD: Rick Belcher MD: Glen Dillon JOHN MELLENCAMP OVIS SEAL</p> <p>WAZY/Lafayette, IN OM: Fred Stewart MD: Jason Dean GREEN DAY CAUSE & EFFECT</p> <p>KSMB/Lafayette, LA PD: Bobby Novosad 10 JOSHUA KADISON ARETHA FRANKLIN TOAD THE WET BABYFACE PINK FLOYD</p>	<p>WLAN/Lancaster, PA PD/MD: Dave Skinner No Adds</p> <p>WVIC/Lansing, MI PD: Mark Maloney MD: J.J. Wright BOSTON</p> <p>WNSL/Laurel-Haffsburg, MS PD: Rick James MD: Lynn Christian SEAL</p> <p>WZQ/Lima, OH PD: Tom Gallagher MD: Michelle Woods 13 OVIS ARETHA FRANKLIN BABYFACE</p> <p>KFRX/Lincoln, NE Interim PD: Sonny Valentine ERASURE AALIYAH SPIN DOCTORS SEAL</p> <p>KIIS/Los Angeles, CA PD: Jeff Wyatt MD: Tracy Austin 10 WARREN G./NATE DOGG STEVIE NICKS JANET JACKSON</p> <p>WDJX/Louisville, KY PD: Chris Shebel MD: Jill Meyer JOHN MELLENCAMP COLLECTIVE SOUL LISA LOEB</p> <p>KZII/Lubbock, TX PD: Chuck Luck MD: Jay Shannon 5 OVIS 5 SHAI 5 AALIYAH 5 MEAT PUPPETS 5 ARETHA FRANKLIN</p> <p>WZEE/Madison, WI PD: John D. Michaels MD: Joe Larson No Adds</p> <p>KBFM/McAllen-Brownsville, TX PD: Billy Santiago MD: Hurricane Shane 10 JON SECADA</p> <p>KTMT/Medford, OR PD: R. Charles Snyder TOAD THE WET ARETHA FRANKLIN FOR REAL OCTOBER PROJECT</p> <p>WAOA/Melbourne, FL PD: Dan Deaton MD: Mike Lowe MEAT PUPPETS STEVIE NICKS BOSTON</p> <p>WHYI/Miami, FL Interim PD: Al Chio 12 SEAL BABYFACE JOHN MELLENCAMP</p> <p>▲ WPDW/Miami, FL PD: Frank Walsh MD: John Rogers 5 SNOOP DOGGY DOGG R. KELLY SPLACK PACK</p> <p>KCHX/Midland-Odessa, TX PD/MD: Clayton Allen BABYFACE TOAD THE WET</p> <p>▲ WLUM/Milwaukee, WI PD: Tony Dee MD: Tommy Wilde 25 CRYSTAL WATERS 6 4 CORNERS SOUND FACTORY CEPE PENISTON CELINE DION</p> <p>KOWB/Minneapolis, MN PD: Mark Boike MD: Kevin Peterson 27 TOAD THE WET 21 MARIAH CAREY 21 CRANBERRIES</p> <p>WABB/Mobile, AL PD: Fred Stewart MD: Michael Stuart GIN BLOSSOMS BOSTON</p> <p>▲ KHTN/Modesto, CA PD: Pete Jones MD: Allen Chase 23 BLACKSTREET ARETHA FRANKLIN FUNKY POETS JANET JACKSON "And" AARON HALL MESA</p>	<p>WHYH/Montgomery, AL PD: Bill Thomas OCTOBER PROJECT</p> <p>WXXM/Myrtle Beach, SC PD: Michael Parnell MD: Greg Fry No Adds</p> <p>WYHY/Nashville, TN PD: Tom Peace MD: Downton Billy Brown 23 MICHAEL BOLTON</p> <p>WFHN/New Bedford, MA PD/MD: Jim Reitz BABYFACE SEAL R. KELLY</p> <p>WRHT/New Bern, NC PD: Tom Walker MD: Gina Gray ARETHA FRANKLIN</p> <p>WKCI/New Haven, CT OM: Glen Beck PD: Kid Kelly 8 ENIGMA 7 COUNTING CROWS 6 SOUNDGARDEN 5 KATHY TROCCOLI 2ND II NONE ERASURE GREEN DAY TOAD THE WET</p> <p>WQGN/New London, CT PD/MD: Liz Jordan CROWDED HOUSE AALIYAH TOAD THE WET GREEN DAY ARRESTED DEVELOPMENT</p> <p>WEZB/New Orleans, LA PD: Scott Wright MD: Joey Giovingo JANET JACKSON BABYFACE</p> <p>WHTZ/New York, NY PD: Steve Kingston MD: Frankie Blue 20 LIVE 7 STONE TEMPLE PILOTS</p> <p>▲ WQHT/New York, NY PD: Steve Smith MD: Tracy Cloherly 23 AARON HALL 21 FUGEES 16 GRAVE DIGGERS</p> <p>WNVZ/Norfolk, VA PD: Don London MD: Larry Davis 5 GIN BLOSSOMS FRENTE! AALIYAH JOHN MELLENCAMP</p> <p>WKHQ/NW Michigan, MI PD: Rob Hazelton STEVIE NICKS</p> <p>KQKQ/Omaha, NE PD: Dan Deaton MD: Michael Steele JANET JACKSON "And" JOHN MELLENCAMP GREEN DAY</p> <p>WXXL/Oriando, FL PD: Adam Cook MD: Larry D. COLLECTIVE SOUL SARAH MCLACHLAN</p> <p>▲ KCAQ/Oxnard-Ventura, CA PD: Rooster Rhodes MD: Lucy B. No Adds</p> <p>KPSI/Palm Springs, CA PD: Mike Keane MD: Bobby Sato 15 JON SECADA 11 TONY TONI TONE 8 SHAI SEAL MIRANDA AHMAD ELTON JOHN</p> <p>WILN/Panama City, FL PD: Todd Shannon MD: Jim Stacy 32 JOCELYN ENRIQUEZ R. KELLY ERASURE</p> <p>WXIL/Parkersburg, WV PD: Larry E. Hughes MD: Jack Horton HUEY LEWIS SEAL</p> <p>▲ WIOQ/Philadelphia, PA PD: Jefferson Ward MD: Maurice DeVoe 38 BIG MOUNTAIN 15 M PEOPLE</p> <p>KKFR/Phoenix, AZ PD: Rick Stacy MD: Mario DeVoe 20 CELINE DION 13 STAKKA BO AEROSMITH MEAT PUPPETS</p>	<p>WBZZ/Pittsburgh, PA PD: Buddy Scott MD: John Cline 15 MARIAH CAREY AALIYAH SHAI</p> <p>WSPK/Poughkeepsie, NY PD: Stew Schantz MD: Scotty Mac ERASURE BOSTON R. KELLY SEAL</p> <p>WPRO/Providence, RI PD: David Simpson MD: Tony Mascaro ROXETTE WET WET WET</p> <p>▲ WWKX/Providence, RI PD: Scotty Snipes MD: John McMann QUEEN LATIFAH "Weekend" BABYFACE COOLIO KING JUST</p> <p>WRFY/Reading, PA PD: Al Burke MD: Mike Browne STONE TEMPLE PILOTS COUNTING CROWS GREEN DAY ELTON JOHN</p> <p>KWNZ/Reno, NV PD: Chuck Geiger MD: Ed Parreira 10 R. KELLY WET WET WET ELTON JOHN 2ND II NONE</p> <p>WRVQ/Richmond, VA PD: Lisa McKay MD: Billy Surf JON SECADA MEAT PUPPETS</p> <p>▲ KGGI/Riverside, CA PD: Carmy Ferreri MD: Sonia Jimenez AALIYAH MARIAH CAREY HEAVY D & THE BOYZ</p> <p>WPXY/Rochester, NY PD: John Ivey MD: Cat Collins 7 COUNTING CROWS 5 FEM 2 FEM</p> <p>WMXK/Roanoke, VA OM: Asby Coleman PD: Chris Taylor BOSTON</p> <p>▲ KSFM/Sacramento, CA OM: Chuck Field PD: Dr. Dave Ferguson 17 MADONNA 16 JANET JACKSON "And" E-40 BABYFACE</p> <p>WKBO/St. Louis, MO PD: Lee Cruze MD: Kenny Knight 12 JAMES 10 GREEN DAY 9 ARRESTED DEVELOPMENT 7 TOAD THE WET WHALE</p> <p>▲ KDON/Salinas-Monterey, CA PD: Michael Newman MD: Jennifer Wilde 15 JANET JACKSON "And" MIRANDA AARON HALL QUEEN LATIFAH</p> <p>KUTQ/Salt Lake City, UT PD: Gary Waldron MD: Gary Michaels 22 ROXETTE ETERNAL 2ND II NONE MIRANDA SEAL TIA CARRERE</p> <p>▲ KTFM/San Antonio, TX PD: Rick Upton MD: Steve Anthony 22 COLLAGE ARETHA FRANKLIN WAR TPE F/ADAM MARANO</p> <p>KKLQ/San Diego, CA PD: Greg Stevens MD: Ray Kalusa WET WET WET STEVIE NICKS ARETHA FRANKLIN ROXETTE</p> <p>▲ XHTZ/San Diego, CA PD: Lisa Vasquez MD: Jeff Nelson 18 LIGHTER SHADE 18 BLACKSTREET 16 CELINE DION 15 JANET JACKSON "And" ARETHA FRANKLIN SHAI</p>	<p>▲ KMEL/San Francisco, CA PD: Dave Shakes MD: Joey Arbagey 13 PUBLIC ENEMY 5 SHAI</p> <p>▲ KYLD/San Francisco, CA PD: Rick Thomas MD: Michael Martin 10 CONNIE 5 E-40 5 BRAT AHMAD BABYFACE SOUND FACTORY TEVIN CAMPBELL KING JUST</p> <p>▲ KHQT/San Jose, CA PD: Bob Perry MD: Pete Manriquez 7 AHMAD FUNKY POETS ARETHA FRANKLIN 2ND II NONE</p> <p>▲ KHTY/Santa Barbara, CA PD: Abbey Bonel MD: Stephen Meade BABYFACE</p> <p>KUBE/Seattle, WA PD: Bob Case MD: Shelle Hart 31 ARRESTED DEVELOPMENT 27 JANET JACKSON "And" 17 SOUNDGARDEN 9 BLUR 5 STONE TEMPLE PILOTS 5 MARIAH CAREY</p> <p>KZZU/Spokane, WA PD: Ken Hopkins MD: Rob Potter 20 SEAL TOAD THE WET COLLECTIVE SOUL</p> <p>WNOU/South Bend, IN PD: Bill Mitchell SHAI</p> <p>WRKY/Steuenville, OH PD: Steve Kline MD: Scott Feist LISA LOEB STEVIE NICKS SEAL</p> <p>▲ KWIN/Stockton, CA PD: Bob Lewis MD: Ken Carr ACE OF BASE BRAT DAIZE</p> <p>WXSR/Tallahassee, FL PD: Dan Murray MD: Orlando Davis ARETHA FRANKLIN BABYFACE GREEN DAY</p> <p>WFLZ/Tampa, FL PD: B.J. Harris MD: Jeff Kapugi 33 STAKKA BO CRYSTAL WATERS ARETHA FRANKLIN</p> <p>WVKS/Toledo, OH PD: Mike Wheeler MD: Curt Kruse MEAT PUPPETS BLACKSTREET PINK FLOYD ARETHA FRANKLIN FUNKY POETS</p> <p>WPST/Trenton, NJ PD: Michelle Stevens MD: Dave McKay 19 STAKKA BO 14 BAHAMEN 11 FURY IN THE WHALE</p> <p>KIDQ/Tri-Cities, WA PD: Paul Walker MD: Michael Dean 15 GREEN DAY JAMES</p> <p>KRQQ/Tucson, AZ PD: Mark Todd MD: Tim Richards 9 SMASHING PUMPKINS</p>	<p>KHTT/Tulsa, OK PD: Michael Ring MD: Cary Rusb ARETHA FRANKLIN BABYFACE STEVIE NICKS</p> <p>WWKZ/Tupelo, MS PD: Joe Bob Canada MD: Rick Stevens 15 ERASURE COUNTING CROWS TOAD THE WET SEAL</p> <p>KISX/Tyler, TX PD: Michael Storm SEAL STEVIE NICKS BOSTON</p> <p>WRCK/Utica, NY PD: Wally McCarthy MD: Archie Burton SHAI HUEY LEWIS PUPPIES ETERNAL ROXETTE</p> <p>KWTX/Waco, TX PD: Tom Martens MD: Flash Phillips 19 ELTON JOHN SEAL PINK FLOYD JANET JACKSON SPIN DOCTORS</p> <p>▲ WPGC/Washington, DC PD: Jay Stevens MD: Albie D. 24 HAMMER "Don't" 21 FUNKY POETS 12 NICE & SMOOTH 12 RARE ESSENCE</p> <p>KOKZ/Waterloo, IA PD: Dan Olsen MD: Kevin Ross 13 ARETHA FRANKLIN SARAH MCLACHLAN</p> <p>WVVV/W. Palm Beach, FL PD: Neil Sullivan MD: Scott Chase 11 JOSHUA KADISON MEAT PUPPETS SEAL PUPPIES</p> <p>KKRO/Wichita, KS PD: Jack Oliver MD: Greg Williams No Adds</p> <p>WKRZ/Wilkes-Barre, PA PD: Ken Medek MD: Jerry Fadden SMASHING PUMPKINS COUNTING CROWS FRENTE! ROXETTE</p> <p>WHTO/Williamsport, PA PD: Mark Williams CROWDED HOUSE JAMES COUNTING CROWS SHAI</p> <p>WSTW/Wilmington, DE PD: Mike Somers MD: Mike Rossi 7 ROXETTE BOSTON SEAL WET WET WET</p> <p>KFFM/Yakima, WA PD: Michael Jack Kirby 8 JUVENILE STYLE 5 FRENTE! 5 WAR SEAL ARETHA FRANKLIN</p> <p>WYCR/York, PA PD: Rick McCauslin MD: Davy Crockett PINK FLOYD U2</p>
--	---	---	--	--	--	---	---	---

▲ Contributes to Rhythmic CHR chart

A song becomes an add the first time a station reports it.

170 Total Reporters
170 Current Reporters
161 Current Playlists

Reported Frozen Playlist (3):
KJ103/Oklahoma City
PWR106/Los Angeles
KKRZ/Portland

Did Not Report, Playlist Frozen (6):
WJMN/Boston
WVSR/Charleston
WZPL/Indianapolis
KISF/Kansas City
93Q/Syracuse
WIFC/Wausau



NEW & ACTIVE

THE HOTTEST

JOHN MELLENCAMP... "Wild Night" (Mercury) •
Total Stations: 102, Adds: 10 (AF: 2), Points: 7141, (GR: 8), Plays: 1986 (+458)

SHERYL CROW "Leaving Las Vegas" (A&M)
Total Stations: 83, Adds: 0 (AF: 0), Points: 6866, Plays: 1804 (-234)

OVIS "Regular Thang" (Restless) •
Total Stations: 72, Adds: 3 (AF: 1), Points: 7359, Plays: 1676 (+25)

TONY TONI TONE "Leavin'" (Wing/Mercury)
Total Stations: 71, Adds: 1 (AF: 1), Points: 5515, Plays: 1492 (-287)

HUEY LEWIS "(She's) Some Kind Of..." (Elektra) •
Total Stations: 69, Adds: 4 (AF: 1), Points: 4157, Plays: 1406 (+185)

TOM PETTY & HB "American Girl" (MCA) •
Total Stations: 67, Adds: 0 (AF: 0), Points: 3936, Plays: 1355 (-49)

SMASHING PUMPKINS "Disarm" (Virgin)
Total Stations: 54, Adds: 2 (AF: 1), Points: 6883, Plays: 1039 (-64)

PRETENDERS "Night In My Veins" (Sire/WB) •
Total Stations: 57, Adds: 2 (AF: 1), Points: 3015, Plays: 961 (+188)

FRENTE! "Bizarre Love Triangle..." (Mammoth/AG) •
Total Stations: 54, Adds: 7 (AF: 2), Points: 6726, Plays: 955 (+150)

ATLANTIC STARR "I'll Remember You" (Arista)
Total Stations: 56, Adds: 1 (AF: 1), Points: 3201, Plays: 913 (+99)

BOSTON "I Need Your Love" (MCA) •
Total Stations: 72, Adds: 14 (AF: 2), Points: 2678, (GR: 6), Plays: 906 (+817)

ZHANE' "Sending My Love" (Illtown/Motown) •
Total Stations: 46, Adds: 1 (AF: 1), Points: 7209, Plays: 895 (+169)

PRIMAL SCREAM "Rocks" (Sire/WB)
Total Stations: 54, Adds: 0 (AF: 0), Points: 2878, Plays: 864 (+25)

PINK FLOYD "Take It Back" (Columbia)
Total Stations: 58, Adds: 8 (AF: 1), Points: 2198, Plays: 855 (+216)

MEAT PUPPETS "Backwater" (London/PLG) •
Total Stations: 64, Adds: 7 (AF: 1), Points: 4011, (GR: 27), Plays: 835 (+183)

SEAL "Prayer For The Dying" (ZTT/Sire/WB) •
Total Stations: 78, Adds: 25 (AF: 3), Points: 3124, (GR: 2), Plays: 821 (+721)

SARAH MCLACHLAN "Possession" (Netwerk/Arista)
Total Stations: 56, Adds: 4 (AF: 1), Points: 2517, Plays: 814 (+19)

SPIN DOCTORS "Cleopatra's Cat" (Epic)
Total Stations: 62, Adds: 5 (AF: 1), Points: 2036, (GR: 37), Plays: 768 (+253)

GAINING AIRPLAY

COLLAGE "I'll Be Loving You" (Metropolitan) •
Total Stations: 21, Adds: 1 (AF: 1), Points: 5333, Plays: 681 (+23)

FOR REAL "You Don't Wanna..." (A&M/Perspective) •
Total Stations: 26, Adds: 2 (AF: 1), Points: 3014, Plays: 606 (+36)

TOAD THE WET SPROCKET "Fall Down" (Columbia)
Total Stations: 48, Adds: 17 (AF: 3), Points: 1741, (GR: 16), Plays: 546 (+398)

KATHY TROCCOLI "Tell Me Where..." (Reunion/RCA)
Total Stations: 37, Adds: 2 (AF: 1), Points: 1954, Plays: 428 (+75)

HAMMER "Pumps & A Bump" (Giant/Reprise)
Total Stations: 28, Adds: 0 (AF: 0), Points: 3117, Plays: 428 (-78)

CRYSTAL WATERS "100% Pure Love" (Mercury) •
Total Stations: 24, Adds: 6 (AF: 2), Points: 5095, (GR: 19), Plays: 398 (+89)

STEVIE NICKS "Maybe Love Will..." (Modern/AG)
Total Stations: 39, Adds: 14 (AF: 4), Points: 1362, (GR: 24), Plays: 389 (+305)

PATRA "Worker Man" (Epic) •
Total Stations: 15, Adds: 0 (AF: 0), Points: 6308, Plays: 386 (-10)

BABYFACE "When Can I See You" (Epic) •
Total Stations: 51, Adds: 21 (AF: 5), Points: 2720, (GR: 7), Plays: 367 (+325)

CROWDED HOUSE "Distant Sun" (Capitol)
Total Stations: 33, Adds: 10 (AF: 1), Points: 956, Plays: 361 (+122)

FRANCIS DUNNERY "American Life In..." (Atlantic/AG)
Total Stations: 18, Adds: 1 (AF: 1), Points: 1034, Plays: 352 (-13)

DJ MIKO "What's Up" (ZYX)
Total Stations: 11, Adds: 1 (AF: 1), Points: 3305, Plays: 349 (+11)

AARON HALL "I Miss You" (Sitas/MCA)
Total Stations: 12, Adds: 5 (AF: 3), Points: 7087, (GR: 17), Plays: 338 (+29)

EL DEBARGE "Can't Get Enough" (Reprise)
Total Stations: 19, Adds: 0 (AF: 0), Points: 1926, Plays: 325 (-54)

AHMAD "Back In The Day" (Giant/Reprise) •
Total Stations: 18, Adds: 4 (AF: 2), Points: 5972, Plays: 313 (+36)

JANET JACKSON "And On And On" (Virgin) •
Total Stations: 14, Adds: 7 (AF: 2), Points: 4116, Plays: 302 (+117)

GREEN DAY "Longview" (Reprise)
Total Stations: 26, Adds: 13 (AF: 2), Points: 1535, Plays: 265 (+116)

TEVIN CAMPBELL "Always In My Heart" (Qwest/WB)
Total Stations: 8, Adds: 1 (AF: 1), Points: 5625, Plays: 262 (+16)

MIRANDA "Your Love Is So..." (Sunshine)
Total Stations: 11, Adds: 5 (AF: 1), Points: 4044, Plays: 223 (+32)

MICHAEL BOLTON "Ain't Got Nothing..." (Columbia)
Total Stations: 11, Adds: 4 (AF: 1), Points: 1356, Plays: 204 (+28)

U2 "All I Want Is You" (RCA)
Total Stations: 11, Adds: 1 (AF: 1), Points: 2457, Plays: 184 (-12)

BAHA MEN "Dancing In The Moonlight" (Big Beat/AG)
Total Stations: 12, Adds: 3 (AF: 1), Points: 581, Plays: 181 (+47)

SOUND FACTORY "Good Time" (Logic/RCA)
Total Stations: 14, Adds: 2 (AF: 1), Points: 2162, Plays: 180 (+56)

BRAT "Funkdafied" (So So Def/Chaos)
Total Stations: 9, Adds: 3 (AF: 2), Points: 3819, Plays: 177 (+17)

COUNTING CROWS "Round Here" (DGC)
Total Stations: 15, Adds: 9 (AF: 2), Points: 716, Plays: 173 (+65)

ME'SHELL NDEGECELLO "Outside Your..." (Maverick/Sire/Reprise)
Total Stations: 7, Adds: 0 (AF: 0), Points: 2330, Plays: 172 (-19)

ETERNAL "Just A Step..." (EMI/ERG)
Total Stations: 12, Adds: 2 (AF: 1), Points: 681, (GR: 36), Plays: 172 (+149)

PUBLIC ENEMY "Give It Up" (Def Jam)
Total Stations: 8, Adds: 2 (AF: 1), Points: 4983, Plays: 161 (+18)

COOLIO "Fantastic Voyage" (Tommy Boy)
Total Stations: 9, Adds: 2 (AF: 1), Points: 3823, Plays: 160 (+45)

QUEEN LATIFAH "Weekend Love" (Motown)
Total Stations: 9, Adds: 2 (AF: 1), Points: 2958, (GR: 22), Plays: 149 (+64)

WET WET WET "Love Is All Around" (London/PLG)
Total Stations: 16, Adds: 7 (AF: 2), Points: 227, Plays: 144 (+144)

US3 "Tukka Yoot's Riddim" (Blue Note)
Total Stations: 10, Adds: 2 (AF: 1), Points: 807, Plays: 139 (+21)

2ND II NONE "Didn't Mean To Turn" (Profile)
Total Stations: 15, Adds: 7 (AF: 2), Points: 1355, Plays: 126 (+46)

ROXETTE "Sleeping In My Car" (EMI/ERG)
Total Stations: 10, Adds: 7 (AF: 2), Points: 460, Plays: 125 (+83)

JAMES "Say Something" (Fontana/Mercury)
Total Stations: 16, Adds: 8 (AF: 1), Points: 334, Plays: 107 (+92)

ARETHA FRANKLIN "Willing To Forgive" (Arista)
Total Stations: 30, Adds: 27 (AF: 5), Points: 1062, Plays: 103 (+69)

BLACKSTREET "Booty Call" (Interscope/AG)
Total Stations: 10, Adds: 6 (AF: 1), Points: 610, Plays: 98 (+71)

BLACK MOON "I Gotcha Open" (Nervous/Mercury)
Total Stations: 3, Adds: 0 (AF: 0), Points: 2951, (GR: 25), Plays: 77 (+7)

WHALE "Hobo Humpin Slobo..." (EastWest/AG)
Total Stations: 10, Adds: 6 (AF: 2), Points: 375, Plays: 68 (+22)

KING JUST "Warrior's Drum" (Local)
Total Stations: 3, Adds: 2 (AF: 1), Points: 2511, Plays: 43 (+5)

• Refer to song information on Pages 85 and 86.

Songs ranked by total plays.

More Insight... 2 CHARTS IN 1!

QUANTITATIVE

The most heard song may not always be the song with the most plays. Pure airplay is one important evaluator... it shows the number of stations and their commitment to it.

• Points reflect the size of markets and audience of the stations (Qualitative).

• Plays reflect the number of plays each station gave a song (Quantitative).



CHR/TOP 40

TW	ARTIST/TITLE (LABEL)	TOTAL STATIONS	Quantitative Airplay (PURE AIRPLAY - UNWEIGHTED)			TOTAL POINTS	QUALITATIVE AIRPLAY (AUDI)
			PLAY RANK	TOTAL PLAYS	+/- OVER LAST WEEK		
1	PRINCE/The Most... (Bellmark/N.P.G)	154	1	6639	+158	3597	
2	ACE OF BASE/The Sign (Arista)	146	3	6138	-307	3510	
3	R. KELLY/Bump N' Grind (Jive)	113	12	3647	+287	3074	
4	TEVIN CAMPBELL/I'm Ready (Qwest/WB)	138	7	4692	+296	3018	
5	BIG MOUNTAIN/Baby, I Love Your Way (RCA)	144	2	6258	-40	2991	
6	COUNTING CROWS/Mr. Jones (DGC)	135	4	5672	+42	2894	
7	MARIAH CAREY/Without You (Columbia)	126	8	4591	-594	2751	
8	MADONNA/I'll Remember (Maverick/Sire/WB)	144	5	5311	+223	2655	
9	ENIGMA/Return To Innocence (Charisma/Virgin)	141	6	4719	+335	2630	
10	ALL-4-ONE/I Swear (Blitz/AG)	141	10	3851	+1824	23345	+8866
11	SALT-N-PEPA w/EN VOGUE/Whatta... (London/PLG)	101	15	3150	-171	22466	-441
12	CRASH TEST DUMMIES/MMM MMM (Arista)	131	9	4325	+77	19516	-11
13	CELINE DION/The Power Of Love (550 Music/Epic)	85	20	2802	-416	18971	-2391
14	TONI BRAXTON/You Mean... (LaFace/Arista)	141	11	3673	+348	18607	+2457
15	ALL-4-ONE/So Much In Love (Blitz/AG)	102	14	3150	-924	18193	-5901
16	WARREN G. & .../Regulate (Death Row/Interscope/AG)	54	42	1318	+279	17329	+2317
17	RICHARD MARX/Now And Forever (Capitol)	99	17	2913	-405	15652	-981
18	GENERAL PUBLIC/I'll Take You... (Epic Soundtrax)	124	13	3200	+242	14512	+389
19	JANET JACKSON/Because Of Love (Virgin)	109	19	2902	-538	13956	-2401
20	BRUCE SPRINGSTEEN/Streets Of... (Columbia)	93	22	2776	-558	13676	-2901

QUALITATIVE

The qualitative level of evaluation brings each station's audience reach into the airplay picture. You can quickly determine the audience size of stations playing songs by comparing the qualitative chart position and Total Points to the quantitative Play Rank and number of stations.

A good example is the Warren G. song, #16 on the chart but 42 in Play Rank, with only 54 stations. Quick conclusion: Must have several large market stations playing it heavily.

(Examination of the actual song stats confirms that several major market stations are playing it 65 to 75 times a week.)



NATIONAL AIRPLAY®

RHYTHMIC CHR

POP CHR

2 W	LW	TW	ARTIST/TITLE (LABEL)	Quantitative Airplay (PURE AIRPLAY - UNWEIGHTED)			Qualitative Airplay (AUDIENCE WEIGHTING APPLIED)			
				TOTAL STATIONS	PLAY RANK	TOTAL PLAYS	+/- OVER LAST WEEK	TOTAL POINTS	+/- OVER LAST WEEK	GROWTH RANK
6	2	1	AALIYAH/Back & Forth (Jive)	34	2	1354	+42	16733	-821	—
3	1	2	ALL-4-ONE/I Swear (Blitz/AG)	33	1	1727	-117	16644	-2131	—
7	6	3	R. KELLY/Your Body's Callin' (Jive)	29	6	1129	+30	15287	-1240	—
5	3	4	SWV/Anything (RCA)	32	5	1221	-69	15139	-1741	—
4	4	5	WARREN G. &.../Regulate (Death Row/Interscope/AG)	28	7	1120	-56	14763	-1951	—
10	8	6	JANET JACKSON/Any Time, Any Place (Virgin)	30	3	1328	+88	14712	+411	21
2	5	7	R. KELLY/Bump N' Grind (Jive)	28	9	1095	-212	13905	-2700	—
1	7	8	TEVIN CAMPBELL/I'm Ready (Qwest/WB)	31	4	1231	-270	13060	-3171	—
8	9	9	HEAVY D & THE BOYZ/Got Me... (Uptown/MCA)	26	11	893	-40	11136	-2251	—
11	11	10	TONI BRAXTON/You Mean... (LaFace/Arista)	29	10	1090	+52	10761	+1061	4
9	10	11	PRINCE/The Most Beautiful Girl... (N.P.G./Bellmark)	28	8	1111	-159	10629	-1061	—
28	21	12	AARON HALL/I Miss You (Silas/MCA)	12	35	338	+29	7087	+1221	2
13	12	13	DOMINO/Sweet Potatoe Pie (Outburst/Chaos)	18	19	540	-2	6963	-940	—
17	13	14	SNOOP DOGGY.../Doggystyle (Death Row/Interscope/AG)	22	26	391	-27	6838	-791	—
18	19	15	PATRA/Worker Man (Epic)	13	33	351	-3	6175	+171	57
26	17	16	ACE OF BASE/Don't Turn Around (Arista)	20	12	854	+71	6098	-161	—
40	23	17	AHMAD/Back In The Day (Giant/Reprise)	15	41	284	+26	5726	+421	19
16	14	18	XSCAPE/Love On My Mind (So So/Columbia)	23	15	646	-116	5659	-1251	—
29	20	19	ZHANE/Sending My Love (Illtown/Motown)	20	18	540	+73	5536	-271	—
38	24	20	SHAI/The Place Where You Place (MCA)	24	17	632	+128	5434	+201	49
20	28	21	ACE OF BASE/The Sign (Arista)	18	16	641	-18	5078	+361	26
24	26	22	BIG MOUNTAIN/Baby, I Love... (RCA)	20	14	757	-78	5061	+71	82
34	22	23	TEVIN CAMPBELL/Always In My Heart (Qwest/WB)	7	49	216	+9	5027	-401	—
—	29	24	PUBLIC ENEMY/Give It Up (Def Jam)	8	56	161	+18	4983	+511	16
12	16	25	BABYFACE/And Our Feelings (Epic)	15	22	464	-141	4970	-1291	—
31	30	26	MADONNA/I'll Remember (Maverick/Sire/WB)	20	13	773	+77	4953	+511	15
14	15	27	ARRESTED DEVELOPMENT/Ease... (Chrysalis/ERG)	21	23	446	-68	4944	-1901	—
39	34	28	CRYSTAL WATERS/100% Pure Love (Mercury)	15	40	285	+69	4779	+1021	5
37	32	29	MIRANDA/Your Love Is So... (Sunshine)	9	48	223	+32	4044	+191	50
—	33	30	BRAT/Funkdafied (So So Def/Chaos)	9	53	177	+17	3819	-21	—
—	35	31	JANET JACKSON/And On And On (Virgin)	11	44	255	+70	3728	+151	60
—	39	32	COOLIO/Fantastic Voyage (Tommy Boy)	7	75	120	+17	3600	+341	31
—	40	33	GABRIELLE/I Wish (Go! Discs/London/PLG)	19	20	515	+30	3578	+400	23
15	27	34	ICE CUBE/You Know How We Do (Priority)	13	28	362	-74	3509	-1391	—
23	31	35	SALT-N-PEPA.../Whatta... (Next Plateau/London/PLG)	17	32	351	-79	3073	-971	—
DEBUT	36	36	BLACK MOON/I Gotcha Open (Nervous/Mercury)	3	97	77	+7	2951	+911	9
DEBUT	37	37	QUEEN LATIFAH/Weekend Love (Motown)	8	67	134	+49	2927	+931	7
DEBUT	38	38	JON SECADA/If You Go (SBK/ERG)	15	25	398	-5	2743	+221	43
27	37	39	HAMMER/Pumps & A Bump (Giant/Reprise)	20	36	320	-25	2630	-771	—
DEBUT	40	40	KING JUST/Warrior's Drum (Local)	3	147	43	+5	2511	+291	40

*Keeps bullet owing to continued growth.

2 W	LW	TW	ARTIST/TITLE (LABEL)	Quantitative Airplay (PURE AIRPLAY - UNWEIGHTED)			Qualitative Airplay (AUDIENCE WEIGHTING APPLIED)			
				TOTAL STATIONS	PLAY RANK	TOTAL PLAYS	+/- OVER LAST WEEK	TOTAL POINTS	+/- OVER LAST WEEK	GROWTH RANK
1	1	1	MADONNA/I'll... (Maverick/Sire/WB)	131	2	5894	-10	29064	-761	—
3	2	2	ALL-4-ONE/I Swear (Blitz/AG)	130	1	6282	+82	28632	-361	—
8	4	3	ACE OF BASE/Don't Turn Around (Arista)	132	3	5285	+673	26836	+2851	1
2	3	4	COUNTING CROWS/Mr. Jones (DGC)	119	4	4452	-508	23779	-2071	—
6	5	5	BIG MOUNTAIN/Baby, I Love... (RCA)	119	6	4369	-143	22160	-301	—
4	6	6	ENIGMA/Return To Innocence (Charisma/Virgin)	117	8	4233	-317	20604	-1271	—
5	7	7	PRINCE/The Most Beautiful Girl... (N.P.G./Bellmark)	113	7	4312	-464	18767	-1381	—
9	9	8	TONI BRAXTON/You Mean The... (LaFace/Arista)	120	5	4417	+244	18343	+611	25
11	10	9	JON SECADA/If You Go (SBK/ERG)	128	9	4194	+159	16874	+641	24
7	8	10	ACE OF BASE/The Sign (Arista)	101	14	3042	-433	16554	-1881	—
12	12	11	LISA LOEB/Stay (I Missed You) (RCA)	114	10	3550	+470	16389	+2421	5
10	11	12	GENERAL PUBLIC/I'll Take... (Epic Soundtrax)	104	11	3549	-163	13964	-1551	—
27	16	13	MARIAH CAREY/Anytime You Need... (Columbia)	119	13	3251	+605	13061	+2461	3
16	13	14	CELINE DION/Misled (550 Music/Epic)	111	12	3369	+214	12541	+1281	11
13	14	15	TEVIN CAMPBELL/I'm Ready (Qwest/WB)	92	15	2791	-116	11157	+11	162
38	21	16	JANET JACKSON/Any Time, Any Place (Virgin)	106	16	2591	+645	11140	+2221	6
19	18	17	M PEOPLE/Moving On Up (Epic)	107	17	2524	+193	11076	+871	17
20	15	18	MELISSA ETHERIDGE/Come To My... (Island/PLG)	56	31	1550	-277	10530	-231	—
36	28	19	COLLECTIVE SOUL/Shine (Atlantic/AG)	104	19	2102	+283	9059	+1471	8
24	22	20	MEAT LOAF/Objects In The... (MCA)	105	18	2448	-24	8899	+61	114
32	25	21	B.C.52'S/(Meet) The Flintstones (MCA)	110	20	2087	+170	8836	-671	22
14	17	22	CRASH TEST DUMMIES/MMM MMM... (Arista)	80	21	2082	-461	8818	-1661	—
22	19	23	CRANBERRIES/Dreams (Island/PLG)	48	39	1285	-89	8750	-661	—
17	24	24	SALT-N-PEPA.../Whatta... (Next Plateau/London/PLG)	54	41	1235	-147	8056	-591	—
30	29	25	ERASURE/Always (Mute/Elektra)	76	36	1360	+142	7988	+451	33
37	36	26	GIN BLOSSOMS/Until I Fall Away (A&M)	95	25	1992	+245	7889	+1301	9
39	35	27	ELTON JOHN/Can You Feel... (Hollywood)	109	23	2041	+205	7688	+731	21
40	38	28	AEROSMITH/Crazy (Geffen)	100	24	2011	+221	7686	+1231	13
31	32	29	JOSHUA KADISON/Beautiful In My... (SBK/ERG)	102	22	2076	-22	7459	+31	128
—	40	30	JOHN MELLENCAMP/Wild Night (Mercury)	102	26	1986	+458	7049	+1771	7
18	23	31	RICHARD MARX/Now And Forever (Capitol)	59	35	1401	-278	6838	-1971	—
25	26	32	SHERYL CROW/Leaving Las Vegas (A&M)	83	29	1804	-234	6611	-1271	—
29	34	33	OVIS/Regular Thang (Restless)	68	32	1527	-5	6532	-721	—
15	20	34	MARIAH CAREY/Without You (Columbia)	59	33	1458	-343	6518	-2391	—
26	31	35	R. KELLY/Bump N' Grind (Jive)	58	38	1288	-248	6397	-1021	—
23	27	36	CELINE DION/The Power Of Love (550 Music/Epic)	41	45	992	-269	6361	-1261	—
35	37	37	GABRIELLE/I Wish (Go! Discs/London/PLG)	74	28	1809	-31	6284	-171	—
DEBUT	38	38	SMASHING PUMPKINS/Disarm (Virgin)	54	44	1039	-64	6147	-101	—
—	39	39	FRENTEZ/Bizarre Love... (Mammoth/AG)	53	47	938	+133	5730	+251	53
DEBUT	40	40	AALIYAH/Back & Forth (Jive)	56	50	878	+344	5012	+1291	10

*Keeps bullet owing to continued growth.

This chart reflects airplay from May 23 - 29. 34 total reporters. Bullets given only to songs showing growth in total points or plays.

This chart reflects airplay from May 23 - 29. 136 total reporters. Bullets given only to songs showing growth in total points or plays.

BREAKERS

BREAKERS

BABYFACE
When Can I See You (Epic)
62% of our reporters on it (21 stations)
6 Adds AF: 6

No Records Qualified
For Breaker Status This Week.

MOST ADDED®

MOST INCREASED PLAY

ARETHA FRANKLIN	"Willing"	7 (AF: 5)
BABYFACE	"When"	6 (AF: 6)
AARON HALL	"Miss"	5 (AF: 8)
BLACKSTREET	"Bootie"	5 (AF: 3)
JANET JACKSON	"On"	4 (AF: 3)
FUNKY POETS	"I"	3 (AF: 6)
R. KELLY	"Callin'"	3 (AF: 5)
AHMAD	"Back"	3 (AF: 4)
SHAI	"Place"	3 (AF: 4)

A song becomes an add the first time a station reports it.

BABYFACE	"When"	+225
SHAI	"Place"	+128
JANET JACKSON	"Any"	+88
MADONNA	"Remember"	+77
ZHANE	"Sending"	+73
ACE OF BASE	"Don't"	+71
JANET JACKSON	"On"	+70
CRYSTAL WATERS	"100%"	+69
ETERNAL	"Step"	+57
SHANICE	"Somewhere"	+53

MOST ADDED®

MOST INCREASED PLAY

SEAL	"Prayer"	25 (AF: 6)
ARETHA FRANKLIN	"Willing"	20 (AF: 5)
TOAD THE WET SPROCKET	"Fall"	17 (AF: 5)
BABYFACE	"When"	15 (AF: 4)
STEVIE NICKS	"Maybe"	14 (AF: 6)
BOSTON	"Need"	14 (AF: 3)
GREEN DAY	"Longview"	13 (AF: 4)
AALIYAH	"Back"	12 (AF: 5)
JOHN MELLENCAMP	"Wild"	10 (AF: 3)
CROWDED HOUSE	"Distant"	10 (AF: 2)

A song becomes an add the first time a station reports it.

BOSTON	"Need"	+817
SEAL	"Prayer"	+716
ACE OF BASE	"Don't"	+673
JANET JACKSON	"Any"	+645
MARIAH CAREY	"Anytime"	+605
LISA LOEB	"Stay"	+470
JOHN MELLENCAMP	"Wild"	+458
TOAD THE WET SPROCKET	"Fall"	+398
SHAI	"Place"	+351
AALIYAH	"Back"	+344



CHR/TOP 40

NATIONAL AIRPLAY®

2 W	LW	TW	ARTIST/TITLE (LABEL)	TOTAL STATIONS	Quantitative Airplay (PURE AIRPLAY - UNWEIGHTED)			Qualitative Airplay (AUDIENCE WEIGHTING APPLIED)		
					PLAY RANK	TOTAL PLAYS	+/- OVER LAST WEEK	TOTAL POINTS	+/- OVER LAST WEEK	GROWTH RANK
1	1	1	ALL-4-ONE/I Swear (Blitz/AG)	163	1	8009	-35	45775	-2809	—
3	2	2	MADONNA/I'll Remember (Maverick/Sire/WB)	151	2	6667	+67	35527	-551	—
11	4	3	ACE OF BASE/Don't Turn Around (Arista)	152	3	6139	+744	34512	+2809	1
2	3	4	PRINCE/The Most Beautiful Girl... (N.P.G./Bellmark)	141	5	5423	-623	29638	-2343	—
9	6	5	TONI BRAXTON/You Mean... (LaFace/Arista)	149	4	5507	+296	29360	+1637	9
8	5	6	BIG MOUNTAIN/Baby, I Love... (RCA)	139	6	5126	-221	28620	-157	—
15	12	7	JANET JACKSON/Any Time, Any Place (Virgin)	136	11	3519	+733	25852	+2640	3
5	7	8	COUNTING CROWS/Mr. Jones (DGC)	120	9	4507	-507	25632	-1989	—
7	9	9	ENIGMA/Return To Innocence (Charisma/Virgin)	129	7	4724	-350	24774	-1516	—
4	8	10	TEVIN CAMPBELL/I'm Ready (Qwest/WB)	123	10	4022	-386	24331	-3150	—
6	10	11	ACE OF BASE/The Sign (Arista)	119	12	3683	-451	22987	-1548	—
16	13	12	AALIYAH/Back & Forth (Jive)	90	21	2232	+386	21851	+470	50
10	11	13	R. KELLY/Bump N' Grind (Jive)*	86	19	2383	-460	20409	-3741	—
14	14	14	JON SECADA/If You Go (SBK/ERG)	143	8	4592	+154	19823	+837	28
12	14	15	SWV/Anything (RCA)	74	27	2034	-100	19181	-1700	—
13	15	16	WARREN G. &.../Regulate (Death Row/Interscope/AG)	66	34	1720	-38	17971	-1670	—
23	19	17	LISA LOEB/Stay (I Missed You) (RCA)	115	15	3592	+488	17056	+2543	4
19	17	18	R. KELLY/Your Body's Callin' (Jive)	48	44	1335	+165	16213	-594	—
33	21	19	MARIAH CAREY/Anytime You Need... (Columbia)	139	14	3611	+625	15597	+2466	5
17	18	20	GENERAL PUBLIC/I'll Take You... (Epic Soundtrax)	110	13	3678	-162	14958	-1661	—
26	23	21	M PEOPLE/Moving On Up (Epic)	121	17	2898	+215	13366	+994	20
27	25	22	CELINE DION/Misled (550 Music/Epic)	119	16	3500	+241	13243	+1370	13
20	20	23	HEAVY D & THE BOYZ/Got Me... (Uptown/MCA)	39	52	1117	-12	12359	-2132	—
28	24	24	MELISSA ETHERIDGE/Come To My... (Island/PLG)	56	38	1550	-277	12096	-45	—
18	22	25	SALT-N-PEPA.../Whatta... (Next Plateau/London/PLG)	71	37	1585	-226	11742	-1273	—
—	31	26	B.C.52'S/Meet The Flintstones (MCA)	117	22	2211	+148	10268	+566	40
31	27	27	CRANBERRIES/Dreams (Island/PLG)	48	47	1285	-89	10007	-914	—
35	32	28	GABRIELLE/I Wish (Go! Discs/London/PLG)	93	20	2324	-1	9862	+227	95
38	35	29	ERASURE/Always (Mute/Elektra)	80	40	1436	+147	9634	+586	39
DEBUT	30	30	COLLECTIVE SOUL/Shine (Atlantic/AG)	104	23	2102	+283	9616	+1449	12
22	29	31	BABYFACE/And Our Feelings (Epic)	40	46	1309	-186	9572	-1273	—
37	34	32	MEAT LOAF/Objects In The... (MCA)	106	18	2454	-23	9160	+41	173
25	30	33	CELINE DION/The Power Of Love (550 Music/Epic)	47	51	1137	-298	9151	-1681	—
DEBUT	34	34	GIN BLOSSOMS/Until I Fall Away (A&M)	95	29	1992	+245	8335	+1509	10
DEBUT	35	35	AEROSMITH/Crazy (Geffen)	100	28	2011	+221	8155	+1343	14
DEBUT	36	36	ELTON JOHN/Can You Feel... (Hollywood)	114	25	2083	+208	8094	+769	31
30	33	37	ARRESTED DEVELOPMENT/Ease... (Chrysalis/ERG)*	56	56	960	+8	7986	-1136	—
DEBUT	38	38	SHAI/The Place Where You... (MCA)	79	45	1328	+479	7791	+1314	15
—	37	39	SNOOP DOGGY.../Doggystyle... (Death Row/Interscope/AG)*	39	78	596	+18	7762	-658	—
DEBUT	40	40	JOSHUA KADISON/Beautiful In My Eyes (SBK/ERG)	102	26	2076	-33	7459	+14	208

*Keeps bullet owing to continued growth.

This chart reflects airplay from May 23 - 29.
170 total reporters. Bullets given only to songs showing growth in total points or plays.

MOST ADDED

MOST INCREASED PLAY

ARETHA FRANKLIN	"Willing" 27 (AF: 5)	BOSTON	"Need"	+817
SEAL	"Prayer" 25 (AF: 3)	ACE OF BASE	"Don't"	+744
BABYFACE	"When" 21 (AF: 5)	JANET JACKSON	"Any"	+733
TOAD THE WET SPROCKET	"Fall" 17 (AF: 3)	SEAL	"Prayer"	+721
STEVIE NICKS	"Maybe" 14 (AF: 4)	MARIAH CAREY	"Anytime"	+625
AALIYAH	"Back" 14 (AF: 3)	LISA LOEB	"Stay"	+488
BOSTON	"Need" 14 (AF: 2)	SHAI	"Place"	+479
GREEN DAY	"Longview" 13 (AF: 2)	JOHN MELLENCAMP	"Wild"	+458
R. KELLY	"Callin'" 11 (AF: 3)	TOAD THE WET SPROCKET	"Fall"	+398
SHAI	"Place" 10 (AF: 3)	AALIYAH	"Back"	+386

A song becomes an add the first time a station reports it.

BREAKERS

Refer to song information on Pages 85 and 86.

COLLECTIVE SOUL
Shine (Atlantic/AG)
61% of our reporters on it (104 stations)
8 Adds AF: 1
Debuts at 30 on the chart.

JOHN MELLENCAMP
Wild Night (Mercury)
60% of our reporters on it (102 stations)
10 Adds AF: 2

Breakers: Song has achieved airplay at 60% of our reporters for the first time. **AF:** Add Factor, total weights of stations adding. Points compressed to 1-50 scale for easier referencing. **Growth Rank:** Ranks all songs by airplay and audience growth. **Points:** Each station's total plays of a song times the station's individual weight. **Total Points:** All stations/points on song added together. **Play Rank:** Ranks all charted songs by number of plays.

"MEET THE FLINTSTONES"

#1 AT THE BOX OFFICE!

\$37.5 MILLION THE FIRST WEEKEND

CHR CHART: 31 - 26

TOTAL PLAYS: 2,211 +148

POP CHR CHART: 25 - 21

TOTAL PLAYS: 2,087 +170

the B.C.52's



PRODUCED BY DON WAS
FROM THE ULTIMATE
(BED)ROCK COLLECTION
"THE FLINTSTONES:
MUSIC FROM BEDROCK"

MCA





NATIONAL AIRPLAY OVERVIEW

CHR/TOP 40

2W	LW	TW	1
1	1	1	ALL-4-ONE/I Swear (Blitz/AG)
2	2	2	MADONNA/I'll Remember (Maverick/Sire/WB)
3	3	3	ACE OF BASE/Don't Turn Around (Arista)
4	4	4	PRINCE/The Most Beautiful Girl... (N.P.G./Bellmark)
5	5	5	TONI BRAXTON/You Mean The World (LaFace/Arista)
6	6	6	BIG MOUNTAIN/Baby, I Love... (RCA)
7	7	7	JANET JACKSON/Any Time, Any Place (Virgin)
8	8	8	COUNTING CROWS/Mr. Jones (DGC)
9	9	9	ENIGMA/Return To Innocence (Charisma/Virgin)
10	10	10	TEVIN CAMPBELL/I'm Ready (Qwest/WB)
11	11	11	ACE OF BASE/The Sign (Arista)
12	12	12	AALIYAH/Back & Forth (Jive)
13	13	13	R. KELLY/Bump N' Grind (Jive)
14	14	14	JON SECADA/If You Go (SBK/ERG)
15	15	15	SWV/Anything (RCA)
16	16	16	WARREN G./.../Regulate (Death Row/Interscope/AG)
17	17	17	LISA LOEB/Stay (I Missed You) (RCA)
18	18	18	R. KELLY/Your Body's Callin' (Jive)*
19	19	19	MARIAH CAREY/Anytime You Need... (Columbia)
20	20	20	GENERAL PUBLIC/I'll Take You There (Epic Soundtrax)

SELECTED CHART CLIMBERS

27	25	22	CELINE DION/Misled (550 Music/Epic)
31	26	23	B.C.52's/Meet The Flintstones (MCA)
DEBUT	34	31	GIN BLOSSOMS/Until I Fall Away (A&M)
DEBUT	35	32	ELTON JOHN/Can You Feel... (Hollywood)
DEBUT	36	33	SHAI/The Place Where You Belong (MCA)
DEBUT	40	37	JOSHUA KADISON/Beautiful In My Eyes (SBK/ERG)

POP CHR CHART CLIMBERS

37	36	26	GIN BLOSSOMS/Until I Fall Away (A&M)
39	35	27	ELTON JOHN/Can You Feel... (Hollywood)
40	40	30	JOHN MELLENCAMP/Wild Night (Mercury)

RHYTHMIC CHR CHART CLIMBERS

39	34	23	CRYSTAL WATERS/100% Pure Love (Mercury)
40	43	38	GABRIELLE/I Wish (Go! Discs/London/PLG)
BREAKER	40	38	BABYFACE/When Can I... (Epic)

*Keeps bullet owing to continued growth.

Playlists Page 81 / Songs Page 85
Adds Page 87 / New & Active Page 88
Analysis Page 89 / Complete TOP 40 Chart Page 90

HOT AC/ADULT CHR

2W	LW	TW	1
1	1	1	R. MARX/Now And... (Capitol)
2	2	2	MADONNA/I'll Remember (Maverick/Sire/WB)
3	3	3	PHIL COLLINS/Everyday (Atlantic/AG)
4	4	4	BONNIE RAITT/Love Sneakin' Up On You (Capitol)
5	5	5	ACE OF BASE/The Sign (Arista)
6	6	6	JOSHUA KADISON/Beautiful In My Eyes (SBK/ERG)
7	7	7	JON SECADA/If You Go (SBK/ERG)
8	8	8	HUEY LEWIS/ (She's) Some Kind Of... (Elektra)*
9	9	9	ELTON JOHN/Can You Feel The Love Tonight (Hollywood)*
10	10	10	BRUCE SPRINGSTEEN/Streets Of... (Columbia)
11	11	11	TONI BRAXTON/You Mean The World... (LaFace/Arista)
12	12	12	BIG MOUNTAIN/Baby, I Love Your Way (RCA)
13	13	13	ALL-4-ONE/I Swear (Blitz/AG)
14	14	14	MARIAH CAREY/Anytime You Need... (Columbia)
15	15	15	TONI BRAXTON/Breathe Again (LaFace/Arista)
16	16	16	CELINE DION/The Power Of Love (550 Music/Epic)
17	17	17	JOHN MELLENCAMP/Wild Night (Mercury)
18	18	18	10,000 MANIACS/Because The Night (Elektra)
19	19	19	CELINE DION/Misled (550 Music/Epic)
20	20	20	WET WET WET/Love Is All Around (London/PLG)

BREAKERS

No Songs Qualified This Week

DEBUTS

27	27	27	MICHAEL BOLTON/Ain't Got Nothin'... (Columbia)
----	----	----	---

SELECTED CHART CLIMBERS

29	24	21	STEVIE NICKS/Maybe Love Will... (Modern/AG)
----	----	----	--

*Keeps bullet owing to continued growth.

Complete TOP 30 Chart Page 52
Adds Page 53
Playlists Page 54
Songs Page 55

URBAN CONTEMPORARY

2W	LW	TW	1
1	1	1	R. KELLY/Your Body's Callin' (Jive)
2	2	2	TONI BRAXTON/You Mean The World... (LaFace/Arista)
3	3	3	AALIYAH/Back & Forth (Jive)
4	4	4	JANET JACKSON/Any Time, Any Place (Virgin)
5	5	5	SWV/Anything (RCA)
6	6	6	AARON HALL/I Miss You (Sitas/MCA)
7	7	7	H-TOWN/Part Time Lover (Interscope/AG)
8	8	8	TEVIN CAMPBELL/I'm Ready (Qwest/WB)
9	9	9	ZHANE/Sending My Love (Illtown/Motown)
10	10	10	TEVIN CAMPBELL/Always In My Heart (Qwest/WB)
11	11	11	ARETHA FRANKLIN/Willing To Forgive (Arista)
12	12	12	ARRESTED DEVELOPMENT/Ease... (Chrysalis/ERG)
13	13	13	SWEET SABLE/Old Times Sake (Street Life/SB)
14	14	14	SOUNDS OF BLACKNESS/I Believe (Perspective/A&M)
15	15	15	HEAVY D & THE BOYZ/Got Me Waiting (Uptown/MCA)
16	16	16	EL DEBARGE/Can't Get Enough (Reprise)*
17	17	17	CECE PENISTON/I'm Not Over You (A&M)
18	18	18	JOCELI/Feenin' (Uptown/MCA)
19	19	19	XSCAPE/Love On My Mind (So So Def/Columbia)
20	20	20	PRINCE/The Most Beautiful Girl In... (N.P.G./Bellmark)

BREAKERS

46	34	25	JOCELI/What About Us (Uptown/MCA)
48	44	41	SHAI/The Place Where You Belong (MCA)

DEBUTS

37	37	37	JANET JACKSON/And On And On (Virgin)
45	45	45	BABYFACE/When Can I See You (Epic)

SELECTED CHART CLIMBERS

32	25	21	PATTI LABELLE/The Right Kind Of Lover (MCA)
29	27	23	PATRA/Worker Man (Epic)
30	30	26	MINT CONDITION/Someone To Love (Perspective/A&M)
40	33	30	BLACK GIRL/90's Girl (Kaper/RCA)
49	42	34	GUESS/It's You That I Need (WB)
44	44	36	SHANICE/Somewhere (Motown)

*Keeps bullet owing to continued growth.

Complete TOP 50 Chart Page 74
Adds Page 76
Playlists Page 77
Songs Page 79

ADULT CONTEMPORARY

2W	LW	TW	1
1	1	1	MADONNA/I'll... (Maverick/Sire/WB)
2	2	2	ELTON JOHN/Can You Feel The Love Tonight (Hollywood)
3	3	3	JOSHUA KADISON/Beautiful In My Eyes (SBK/ERG)*
4	4	4	JON SECADA/If You Go (SBK/ERG)*
5	5	5	TONI BRAXTON/You Mean The World... (LaFace/Arista)*
6	6	6	RICHARD MARX/Now And Forever (Capitol)
7	7	7	MICHAEL BOLTON/Completely (Columbia)
8	8	8	KATHY TROCCOLI/Tell Me Where... (Reunion/RCA)
9	9	9	PHIL COLLINS/Everyday (Atlantic/AG)*
10	10	10	KENNY G & A. NEVILLE/Even If My Heart... (Arista)*
11	11	11	CHAPMAN & CARRACK/In The Time It Takes (Reprise)
12	12	12	BIG MOUNTAIN/Baby, I Love Your Way (RCA)
13	13	13	TONI BRAXTON/Breathe Again (LaFace/Arista)
14	14	14	BRUCE SPRINGSTEEN/Streets Of... (Columbia)
15	15	15	MARIAH CAREY/Without You (Columbia)
16	16	16	ACE OF BASE/The Sign (Arista)
17	17	17	MARIAH CAREY/Anytime You Need... (Columbia)
18	18	18	BONNIE RAITT/Love Sneakin' Up On You (Capitol)
19	19	19	CELINE DION/The Power Of Love (550 Music/Epic)
20	20	20	HUEY LEWIS/ (She's) Some Kind Of Wonderful (Elektra)*

BREAKERS

No Songs Qualified This Week

DEBUTS

30	30	30	McDONALD & GILL/Matters Of The Heart (Reprise)
----	----	----	---

SELECTED CHART CLIMBERS

29	23	21	ALL-4-ONE/I Swear (Blitz/AG)
25	24	22	WET WET WET/Love Is All Around (London/PLG)
27	25	23	PRINCE/The Most Beautiful... (N.P.G./Bellmark)
28	26	24	ATLANTIC STARR/I'll Remember You (Arista)

*Keeps bullet owing to continued growth.

Complete TOP 30 Chart Page 46
Adds Page 48
Playlists Page 50
Songs Page 51

COUNTRY

2W	LW	TW	1
1	1	1	BROOKS & DUNN/That Ain't No... (Arista)
2	2	2	PATTY LOVELESS/How Can I Help You... (Epic)
3	3	3	VINCE GILL/Whenever You Come... (MCA)
4	4	4	KATHY MATTEA/Walking Away A Winner (Mercury)
5	5	5	PAM TILLIS/Spilled Perfume (Arista)
6	6	6	NEAL MCCOY/Wink (Atlantic/AG)
7	7	7	TIM MCGRAW/Don't Take The Girl (Curb)
8	8	8	COLLIN RAYE/Little Rock (Epic)
9	9	9	CONFEDERATE RAILROAD/Daddy... (Atlantic/AG)
10	10	10	REBA MCGENTIRE/Why Haven't I Heard From You (MCA)
11	11	11	BOY HOWDY/They Don't Make 'Em Like... (Curb)
12	12	12	MARY C. CARPENTER/I Take My Chances (Columbia)
13	13	13	ALABAMA/The Cheap Seats (RCA)
14	14	14	TRAVIS TRITT/Foolish Pride (WB)
15	15	15	BLACKHAWK/Every Once In A While (Arista)
16	16	16	GARTH BROOKS/One Night A Day (Liberty)
17	17	17	STEVE WARINER/It Won't Be Over You (Arista)
18	18	18	JOHN ANDERSON/I Wish I Could... (BNA)
19	19	19	TOBY KEITH/Wish I Didn't Know Now (Mercury)
20	20	20	TRACY BYRD/Lifestyles... (MCA)

BREAKERS

43	38	35	TANYA TUCKER/Hangin' In (Liberty)
40	40	40	WYNONNA/Girls With Guitars (Curb/MCA)
50	41	38	CLAY WALKER/Dreaming With My Eyes Open (Giant)
45	43	40	FAITH HILL/But I Will (WB)

DEBUTS

42	42	42	CLINT BLACK/Half The Man (RCA)
46	46	46	RICK TREVINO/She Can't Say (Columbia)
49	49	49	RANDY TRAVIS/Whisper My Name (WB)
50	50	50	BILLY DEAN/Cowboy Band (Liberty)

SELECTED CHART CLIMBERS

32	32	27	SAMMY KERSHAW/National Working... (Mercury)
41	33	28	TRACY LAWRENCE/Renegades, Rebels... (Atlantic/AG)
42	35	30	LEE ROY PARNELL/Take These Chains... (Arista)
48	39	33	DIAMOND RIO/Love A Little... (Arista)

Adds Page 35

Complete TOP 50 Chart Page 36
New & Active Page 39
Playlists Page 40
Songs Page 44
Song Index Page 45

PROGRESSIVE

2W	LW	TW	1
1	1	1	PRETENDERS/Last Of... (Sire/WB)
2	2	2	TRAFFIC/Far From Home (Virgin)
3	3	3	BOZ SCAGGS/Some Change (Virgin)*
4	4	4	BONNIE RAITT/Longing In Their Hearts (Capitol)
5	5	5	ALLMAN BROTHERS BAND/Where It All Begins (Epic)
6	6	6	SUBDUDES/Annunciation (High Street)
7	7	7	INDIGO GIRLS/Swamp Ophelia (Epic)
8	8	8	PINK FLOYD/The Division Bell (Columbia)
9	9	9	J. MELLENCAMP.../Wild... (Track) (Mercury)
10	10	10	PETER HIMMELMAN/Skin (550 Music/Epic)*

BREAKERS

26	26	26	VAN MORRISON/A Night In San Francisco (Polydor/PLG)
30	28	25	JIMMY BUFFETT/Fruitcakes (Margaritaville/MCA)
3RD	3RD	3RD	MATINEE/Meanwhile (Reprise)
—	—	—	VIGILANTES OF LOVE/Welcome To Struggleville (Capricorn)
—	—	—	FRANCIS DUNNERY/Fearless (Atlantic/AG)

DEBUTS

26	26	26	VAN MORRISON/A Night In San Francisco (Polydor/PLG)
30	30	30	JACKPOPIERCE/Bringing On The Weather (A&M)

Chart Page 58 / Adds Page 59 / Playlists Page 60

NAC

2W	LW	TW	1
1	1	1	PAUL HARDCASTLE/Hardcastle (JVC)
2	2	2	BOB JAMES/Restless (WB)
3	3	3	BASIA/The Sweetest Illusion (Epic)
4	4	4	NORMAN BROWN/After The Storm (MoJAZZ)
5	5	5	GERALD ALBRIGHT/Smooth (Atlantic/AG)
6	6	6	D. BENOIT/R. FREEMAN/Benoit/Freeman... (GPP)
7	7	7	MARION MEADOWS/Forbidden Fruit (Novus/RCA)
8	8	8	BRIAN CULBERTSON/Long Night Out (Bluemoon)
9	9	9	TOMMY EMMANUEL/Journey (550 Music/Epic)
10	10	10	BOZ SCAGGS/Some Change (Virgin)

BREAKERS

—	—	—	AL JARREAU/Tenderness (WB)
—	—	—	DAVID SANBORN/Hearsay (Elektra)
—	—	—	KILAUJA/Midnight on The Boulevard (BrainChild)

DEBUTS

27	27	27	JOE McBRIDE/A Gift For Tomorrow (Heads Up)
30	30	30	FINGERPRINTS/Summertime Music (Sable)

Complete TOP 30 Chart Page 56 / Adds & Hits Page 57

ROCK TRACKS

2W	LW	TW	1
1	1	1	COLLECTIVE SOUL/Shine (Atlantic/AG)
2	2	2	MEAT PUPPETS/Backwater (London/PLG)
3	3	3	STONE TEMPLE PILOTS/Big... (Interscope/Arista/AG)
4	4	4	PINK FLOYD/Take It Back (Columbia)
5	5	5	SOUNDGARDEN/Black Hole Sun (A&M)
6	6	6	BOSTON/I Need Your Love (MCA)
7	7	7	PINK FLOYD/Keep Talking (Columbia)
8	8	8	ALLMAN BROTHERS BAND/Where It All Begins (Epic)
9	9	9	CANDLEBOX/Far Behind (Maverick/Sire/WB)*
10	10	10	AEROSMITH/Crazy (Geffen)
11	11	11	SMASHING PUMPKINS/Osann (Virgin)
12	12	12	PRETENDERS/Night In My Veins (Sire/WB)
13	13	13	SOUND