

**INSIDE:**

**RESEARCH FUELS CHR REVOLUTION**

Playing current music and appealing to females and adults 18-34 are the real strengths of the CHR format, according to the latest survey by Vallie/Gallup.

Page 27

**WMMR REDEFINES 'HERITAGE' ROCK**

By not relying on any one style of music, WMMR/Philadelphia has redefined what it means to be a "heritage" Rock station.

Page 61

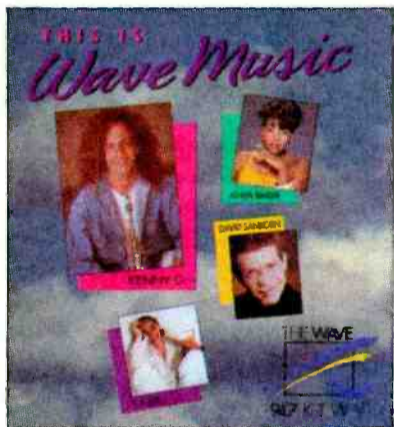

**TURNING THE TIDE AT L.A.'s 'WAVE'**

Mailing station cassette samplers (pictured above), re-evaluating the music, and an aggressive print, outdoor, and direct mail campaign all helped KTWW (The Wave)/L.A. re-establish its position as an NAC pioneer.

Pages 78, 80

**AFTER MIDNIGHT**

Nearly one out of 10 Americans spend the hours after midnight listening to their radio, CD, or tape player. Who are they? And what else are they doing?

Page 18

**IN THE NEWS ...**

- Larry Pareigis becomes KYCY/San Francisco PD
- Jessie Bullet now KCBQ/San Diego PD; Bill Conway takes Bullet's KJQY-FM/SD OM/PD post
- Kris McClendon named PD for WALR/Atlanta
- Joe Hecht appointed to Relativity VP/Pop Promo

Page 3

NEWSSTAND PRICE \$6.50



**1994 TOP BILLING**

Rank/Station	Revenues (In Millions)
1. WGN-AM/Chicago	\$37.5
2. WFAN-AM/New York	\$33.0
3. KABC-AM/Los Angeles	\$31.0
4. WINS-AM/New York	\$30.0
4. WXRK-FM/New York	\$30.0
6. KOST-FM/Los Angeles	\$29.8
6. WLTV-FM/New York	\$29.8
8. KGO-AM/San Francisco	\$29.0
9. KRTH-FM/Los Angeles	\$27.2
10. WCBS-FM/New York	\$27.0



WXRK and WCBS are new to the Top 10, displacing KLOS-FM/Los Angeles and WABC-AM/New York from last year's list.

Source: BIA Publications, "Investing In Radio 1995"

**10 QUESTIONS WITH EDDIE FRITTS**

**NAB Plots Satellite DAB Battle**

Members of the NAB board of directors will gather Saturday through Wednesday (1/14-18) in Boca Raton, FL for the organization's annual winter meeting. R&R recently talked with NAB President/CEO Eddie Fritts about what broadcasters might expect from the meeting and what may happen at the FCC and on Capitol Hill in 1995.



Fritts

like to know what the broadcast position would be on all ownership rules. And they may be prepared to move faster than the FCC.

We also expect some of the discussion will involve proposals to advance minority ownership in concert with radio ownership rules. Also EEO. Another issue on Capitol Hill that will be of particular interest to the radio industry is spectrum fees.

**Q** What's on the Radio Board's meeting agenda?

**A** The principal issue will be a report on the spectrum for DAB satellites that the Commission expects to allocate this Thursday (1/12). (See article, Page 4.)

And we anticipate radio ownership rules will be discussed at length. Even though there's not a pending item at the FCC per se on this, we're receiving signals from Capitol Hill that they'd

**Q** At the recent Consumer Electronics Show in Las Vegas, Chairman Reed Hundt asked whether the public interest would be served if broadcasters paid spectrum fees or had to compete in a spectrum auction. What do you think?

**A** There seems to be a certain euphoria at the FCC — that they are solving the problems of the day by auctioning spectrum ... not withstanding the fact that it's against the law to auction broadcast spectrum, as evidenced by recent legislation. And there's something else I don't

FRITTS/See Page 19

**BP Gets Moore For Chicago Trio**

Broadcasting Partners Inc. has brought in radio newcomer Donald Moore as VP/GM of its Chicago properties, Urban AC WVAZ-FM and Urban simulcast WEJM (formerly WJPC)-AM & FM. Moore takes over the stations' operations from Barry Mayo, who will now focus solely on his duties as President of Broadcasting Partners.

Mayo, citing Moore's nine years at McNeil Consumer Products Co., explained, "The radio business is in the midst of major changes which will require more marketing expertise than ever. Donald brings that expertise plus a fresh perspective on radio. He will be a huge asset for us."

"My days at McNeil were rewarding ones," said Moore, "but since my days at the college radio station, I've always had the radio business in the back of my mind. I'm excited about the opportunity to take my marketing and product skills and put them to work for these three great stations."

MOORE/See Page 19

**Gold, Spanish Excel In NY Fall Arbitrons**

■ SBS's WSKQ earns record share, reaches Big Apple Top 10

Gold WCBS-FM/New York recaptured the market's top spot during the fall, according to the latest Arbitron ratings. At the same time, SBS Spanish-language WSKQ-FM registered its best-ever book and became the first foreign language station to penetrate the Big Apple's Top 10.

Elsewhere among the major markets: SBS co-owned KLAX/Los Angeles remained No. 1, Brown NAC KKSF/San Francisco earned its best-ever numbers, and Secret Urban WJLB/Detroit claimed its highest share in eight years.

New York			Los Angeles		
	Su '94	Fa '94		Su '94	Fa '94
WCBS-FM (Gold)	4.3	4.9	KLAX (Span)	5.4	5.6
WQHT (CHR)	4.5	4.8	KPWR (CHR)	5.4	5.5
WABC (Talk)	3.9	4.7	KFI (Talk)	4.7	4.6
WLTV (AC)	4.9	4.4	KROQ (Alt)	4.6	4.5
WHTZ (CHR)	4.6	4.2	KIIS-A/F (CHR)	4.0	4.1
WSKQ-FM (Span)	3.4	4.2	KOST (AC)	3.8	4.0
WQCD (NAC)	3.5	3.9	KKBT (UC)	3.2	3.8
WBLS (UC)	4.1	3.8	KRTH (Gold)	3.9	3.8
WPLJ (Hot AC)	4.5	3.8	KBIG (AC)	3.6	3.6
WRKS (UC)*	4.2	3.8	KABC (Talk)	3.7	3.2

\*Became Urban AC after rating period

FALL '94 ARBITRON RESULTS: PAGE 12



MELISSA ETHERIDGE  
"If I Wanted To"

The new single from  
the double platinum album  
Yes I Am



© 1999 Island Records, Inc.  
Management: William F. Jacobs for WFL Management  
ISLAND 29084

## McClendon PD At UAC WALR/Atlanta

WMXD/Detroit PD Kris McClendon has resigned to accept a similar position at Urban AC WALR/Atlanta, effective Monday (1/16).

"Kris is one of the top Urban AC programmers in the country," said Lew Dickey, President of station owner Stratford Research. "He's done a tremendous job at Mix over the last four years. He's really been instrumental in making Mix one of the premier Urban AC stations in the United States, and we feel he's going to be a tremendous asset to our growth. He told me he's not going to replicate Mix here, just its success. That's what we're looking for."

McClendon has programmed WMXD since its inception four years ago. Prior to that, he was PD at WDZZ/Flint.

## Hecht Appointed VP/Pop Promotion At Relativity

Joe Hecht has been upped to VP/Pop Promotion at Relativity Records. He had been the label's Sr. Director/National Promotion.



Hecht

Relativity VP/Promotion Kevin Carroll noted, "Joe is a talented executive with broad radio exposure and knowledge, which are essential to the success of our diverse artist roster. He's a part of our winning team responsible for Relativity's phenomenal growth in hip-hop music, and he is playing an equally important role in the development of our rock/pop artists."

Hecht joined Relativity three years ago following a stint as National Director/Dance Music and Promotion Manager for RCA Records.

## R&R Observes King Holiday

In observance of the Martin Luther King Day federal holiday, R&R's Los Angeles, Nashville, New York, and Washington, DC offices will be closed Monday, January 16.

## New Horizons For Wilson, R&R

R&R founder Bob Wilson has announced he is stepping away from his day-to-day responsibilities at the company after serving as Publisher for most of its 22 years.

"It was with mixed emotions that I made my decision," he said, "but the '90s have opened up some very exciting opportunities outside the R&R sphere."

Wilson will remain on board as a consultant, focusing on the building and marketing of R&R ONLINE and MARIX Gateways — the service that will link business information providers with radio and record industry on-line users.

Wilson noted, "I leave R&R in good hands at the right time ... and in terrific new offices. The company is positioned for a great '95 and an even better '96. The management team, which will continue to be led by Chief Operating Officer Erica Farber, is the strongest and most qualified that it's ever been — ready to meet the challenges ahead in the second half of the decade. They, and the rest of the staff, represent what R&R is really all about — honesty, integrity, and the highest standards of quality and customer service every day."

## Pareigis Heads To KYCY/SF As PD

KYCY/San Francisco has recruited KHTK-AM, KNCI-FM, & KRAK-FM/Sacramento OM Larry Pareigis as its new PD. Pareigis succeeds Lee Douglas at Alliance's Young Country outlet.



Pareigis

dedicated to being a contributing partner to the community. He's a leader, and I'm thrilled he chose to join us."

Pareigis commented, "I'm honored to have been chosen for this adventure, and I can't wait to help Tom and the crew extend the grasp they've begun to establish in the Bay Area."

"You only have to meet Larry to know that he's one of the star programmers in radio today," said KYCY VP/GM Tom Matheson. "He shares the Alliance vision of building Young Country stations based firmly on personalities and

Before joining EZ Communications' Sacramento stations in 1992, Pareigis programmed KRST-AM & FM/Albuquerque and was MD at WSM-AM & FM/Nashville.

## New PDs At Two San Diego Stations

■ **Bullet named KCBQ programming gun**

KJQY-FM/San Diego OM/PD Jessie Bullet has left the AC outlet to join crosstown Gold combo KCBQ-AM & FM as PD. He succeeds Rich Brother Robbin, who exited the Compass Radio Group stations several months ago.

According to Compass President Bob Hughes, "Jessie Bullet is one of the most experienced programmers in San Diego. He's a master strategist with a demonstrated ability to make ratings go up. That's the job we've given him, and we're confident he'll get it done."

Before joining KJQY nearly three years ago, Bullet was National PD for Commonwealth Broadcasting. He once programmed WLUP/Chicago and was GM at KIIQ/Colorado Springs.

■ **Conway to succeed Bullet at KJQY-FM**

The OM/PD vacancy at KJQY-FM/San Diego didn't last long: Within days, SFX Broadcasting tapped KLUP-AM & KSMG-FM/San Antonio PD Bill Conway to succeed Jessie Bullet (see left).

According to VP/GM Charlie Seraphin, "Bill's major-market AC background is exactly what we need to spearhead the programming efforts of KJQY and our future duopoly partner, [SoftAC] KYXY-FM."

Conway's prior programming experience includes stints with WBCS/Milwaukee, KRPM Seattle, WTMJ/Milwaukee, KRMG/Tulsa, and Charlotte ACs WEZC-FM and WMXC-FM. He also worked as a consultant for BP Consulting Group.

## FEATURES

- 4 ► **Radio Business**  
FCC considers allocating spectrum to satellite DAB radio
- 11 ► **Newsbreakers**
- 20 ► **Street Talk**  
Country WBCS-FM/Boston wagers \$1 million it won't flip
- 22 ► **Timeline**

## OVERVIEW

- 16 ► **Media**  
Buffett's birdbrains bring boffo bucks!
- 18 ► **Lifestyles**  
After midnight — who's doing what?

## MUSIC

- 24 ► **Compact Data, Music Datebook**  
All-star Leonard Cohen tribute album on horizon
- 25 ► **National Radio/Video Formats**
- 44 ► **Nashville**  
Songwriter desperately seeking organ donor

## FORMATS & CHARTS

- 26 ► **NEWS/TALK**  
Congress gives Talkers unprecedented Capitol access
- 27 ► **CHR**  
Research reveals format's strengths and weaknesses
- 37 ► **UC**  
Stations showcase holiday charity efforts
- 42 ► **COUNTRY**  
Oldies, concert presentation, consolidation top '94 topics
- 53 ► **AC**  
Heartwarming holiday promotion and production pointers
- 61 ► **ROCK**  
WMMR/Philadelphia redefines "heritage" stance
- 67 ► **ALTERNATIVE**  
Recapping 22 stations' holiday concerts
- 78 ► **NAC**  
Refining the music and turning the tide at L.A.'s 'The Wave'
- 85 ► **Opportunities 87 ► Marketplace**

RADIO & RECORDS INC.  
10100 Santa Monica Blvd., Los Angeles, CA 90067

R&R is published weekly, except the week of December 25. Subscriptions are available for \$299.00 per year (plus applicable state sales tax) in the United States or \$695.00 overnight delivery (U.S. funds only), \$320.00 in Canada and Mexico, and \$495.00 overseas (U.S. funds only) from Radio & Records Inc., at 10100 Santa Monica Blvd., Los Angeles, California 90067. Annual subscription plan includes the weekly newspaper plus two Ratings Report & Directory issues and other special publications. Refunds are prorated based on the actual value of issues received prior to cancellation. Nonrefundable quarterly rates available. All reasonable care taken but no responsibility assumed for unsolicited material. R&R reserves all rights in material accepted for publication. All letters addressed to R&R or its Editors will be assumed intended for publication reproduction and may therefore be used for this purpose. Nothing may be reproduced in whole or in part without written permission from the Publisher. The terms Back Page, Breakers, Most Added, R&R, Compact Data, and Street Talk are registered trademarks of Radio & Records. ©1995. POSTMASTER: Send address changes to R&R, 10100 Santa Monica Blvd., Los Angeles, California 90067.



Subscription Information  
310•203•8727

Editorial/News 310•203•9763	Advertising/Los Angeles 310•203•8450
Opportunities/Marketplace 310•203•8727	Advertising/Washington DC 202•783•0260
Information Services 310•553•4056	Advertising/Nashville 615•248•6655



HOW TO REACH US

CALL 310•553•4330

Subscription Information • Editorial/News  
Advertising • Opportunities/Marketplace  
Information Services

New York Bureau 212•272•2251	Washington, DC Bureau 202•783•3826	Nashville Bureau 615•244•8822
---------------------------------	---------------------------------------	----------------------------------

E-mail: RNRLA@aol.com

## 1995 DEALS TO DATE

**Dollars To Date:** **\$40,750,000**  
**Stations Traded This Week:** **5**  
**'94 Dollars To Date:** **\$2,285,313,368**  
*(1993: \$3,057,921,344)*  
**Late '94 Action:** **\$8,486,000**  
*(1993: \$955,372)*  
**Stations Traded In '94:** **1306**  
*(1993: 1539)*  
**'94 Deals Reported This Week:** **17**  
*(1993: 20)*

DEAL DETAILS BEGIN ON PAGE 6

## Deal Of The Week

- **EZ Kansas City Duopoly**  
**\$35.65 million**  
*includes:*
  - **KFKF-FM/KC \$28 million**
  - **KBEQ-AM & FM/Blue Springs-KC \$7.65 million (1995 deals)**

**EZ Communications grabs Sconnix's KFKF-FM/Kansas City and Noble's KBEQ-AM & FM/Kansas City, MO for a \$35.65 million duopoly.**

## Missing Management Draws \$7500 Fine

■ The FCC couldn't figure out if anyone was in charge at KQQK/Galveston's main studio. So the Commission slapped the outlet with a fine.

See Page 6

## Database Company Joins Arbitron

■ MediaMaps — which counts Capital Cities/ABC and Emmis among its clients — has been purchased by Ceridian and will operate as a separate company under the Arbitron umbrella.

See Page 6

# RADIO BUSINESS

## Commission Expected To Give Green Light To Satellite Radio

### ■ NAB, Apollo Radio call move a threat to local stations

The FCC was expected to propose a spectrum allocation for satellite radio at its Thursday (1/12) meeting — setting the stage for the launch of new, nationwide DAB services that would compete for audiences with every existing radio station.

It's a move that won't sit well with radio broadcasters. "We're against the creation of a new form of service that clearly would seem to threaten the localism and foundation of the American radio system," said Apollo Radio Ltd. President/CEO Bill Stakelin. He's one of the many broadcasters who have been fighting establishment of the new competitor.

The NAB, in a report recently filed with the FCC, said satellite radio would "chase away national advertising dollars and dilute local audiences, threatening the profitability of local radio stations nationwide." The NAB filed its report in response to a filing by satellite radio developer CD Radio Inc. last

September. CD Radio labeled NAB's filing as "a last-gasp attempt" to delay allocation of spectrum to satellite radio.

### 'Spells Choice To Consumer'

CD Radio Chairman/CEO David Margolese said radio broadcasters' complaints are the same ones they had when television, FM, cable, and satellite television came along. "This spells choice to the consumer. You can't stop new technology ... these things are always frustrating."

CD Radio was the first company to apply to the FCC for a satellite radio license. Now three others also have applications on file: **Primosphere**, **American Mobile Radio Corp.**, and **Digital Satellite Broadcasting Corp.** The spectrum likely to be allocated is in the S-band around 2100 MHz.

Margolese said if the FCC allocates spectrum to satellite radio, his company would be up and running within three years. The company

**You can't stop new technology ... these things are always frustrating.**

—David Margolese

would be "one national service with no local programming and 30 channels of music," he noted, adding that subscribers would pay \$10 per month or less if demand is high. Some of the other applicants, however, have proposed advertiser-supported services.

The NAB thinks the Commission is jumping the gun by considering individual applications for satellite radio. It says the FCC should first adopt an overall policy for digital radio service.

“We're against the creation of a new form of service that clearly would seem to threaten the localism and foundation of the American radio system.”

—Bill Stakelin

## JULY 4 DEADLINE

### GOP Leaders Vow Quick Vote On Communications Bill

The new Republican leaders on Capitol Hill have set July 4 as the deadline for passing a new Telecommunications Act. It would replace the 1934 Communications Act, the law that has guided regulation of the broadcasting industry for over 60 years.

"We need to underscore competition, not regulation; deregulation, not regulation," Senate Majority Leader **Bob Dole** (R-KS) told a hearing (1/9) of the Senate Commerce Committee.

Committee Chairman Sen. **Larry Pressler** (R-SD) has established July 4 as the target date for completing action on the new bill. And House Energy and Commerce Committee Chairman Rep. **Thomas Bliley** (R-VA), in a rare appearance on the Senate side of Capitol Hill, said he agreed with that timetable.

### Raise Foreign Ownership Limit?

House Telecommunications Subcommittee Chairman Rep. **Jack Fields** (R-TX) is in an even bigger hurry. He said his panel could begin hearings before this month is out and have the bill to the floor of the House for a vote before Easter.

All of the talk at the hearing was about deregulation of telephone and

“We need to underscore competition, not regulation; deregulation, not regulation.”

—Bob Dole

cable TV service, with no mention of broadcasting. But there could be some proposals thrown into the mix which would affect radio.

For example, Telecommunications Subcommittee Vice Chairman Rep. **Mike Oxley** (R-OH) wants to raise the current 20% limit on foreign ownership for companies that own U.S. radio and TV stations. Oxley spokeswoman **Peggy Peterson** told R&R the congressman thinks the current foreign ownership restriction is "rooted in Cold War mentality."

## EARNINGS

### Emmis Posts Profit In Third Quarter

**E**mmis Broadcasting Corp. (Nasdaq: EMMS) reported net income of \$2.9 million (27 cents per share) for its fiscal third quarter ended November 30, 1994, compared to a \$3.4-million loss a year ago. Emmis said it did not supply per-share

data for the previous year because it was "not meaningful due to substantial changes in capital structure."

Third-quarter revenues were \$17.6 million, up from \$13.3 million. Broadcast cash flow was \$7.8 million, up from \$5.8 million.

Emmis owns eight radio stations in the U.S., two magazines, and has interests in Britain's **Talk Radio UK** and **Duncan's American Radio** publications.



The offering has been completed.  
 This announcement appears as a matter of record only.

# SPECTRUM

EQUITY INVESTORS, L.P.

## \$108,600,000

Equity Capital for Communications,  
 Information, Media, Entertainment, and  
 Telecommunications Companies

William P. Collatos  
 Kevin J. Maroni  
 125 High Street  
 26th Floor  
 Boston, MA 02110  
 (617) 464-4600  
 (617) 464-4601 Fax

Brion B. Applegate  
 Dennis W. Brush  
 300 Drakes Landing Road  
 Suite 251  
 Greenbrae, CA 94904  
 (415) 464-4600  
 Fax (415) 464-4601

# We Build Franchises

With great broadcasters like...

Carl Hirsch

"To build a group of market franchises for the '90s and beyond, I need the next generation of strategic thinking. I use Stratford because their professionals and their branding discipline are simply the best."



*Carl Hirsch*  
*CEO, OmniAmerica Communications*

Carl Hirsch relies on Stratford Research to help build his stations into branded franchises. That's because only Stratford provides the Fortune 500 research and brand marketing techniques that were previously reserved for the world's top consumer marketers. That's also why the NAB asked us to write *The Franchise*, the industry's definitive book on building radio brands.

Stratford's branding discipline represents a true source of competitive advantage for radio stations. That's why Carl Hirsch wants it in *his* arsenal. He looks to Stratford for strategic research, music testing, focus groups and brand marketing.

For more information, call John Dickey at 404-688-1166.

## STRATFORD RESEARCH

CNN Center, Atlanta GA

*The Leader In Media Branding*

## KQQK Violates Main Studio Rule

The FCC has fined KQQK-FM/Galveston (Houston) \$7500 for "repeated and continuous" violations of the Commission's Main Studio Rule, requiring stations to be adequately staffed on a fulltime basis.

"We were building a new tower at the time," said KQQK GM Edith Baker. "We would have been in the right position if it had been finished — they should have given us a little more time."

The FCC twice requested information on the duties of Vandy Anderson, who was listed as Asst. Station Manager of KQQK

while simultaneously serving as President of Harbor Broadcasting — licensee of KGBC-AM/Galveston, from which KQQK rented studio space and a location for its public file. Neither response satisfied the Commission.

The FCC stated that since "no indication is given whether Mr. Anderson was authorized to make typical managerial decisions, we cannot find any confirmation that there was a significant management presence at the studio."

KQQK Inc., which is responsible for paying the fine, recently sold KQQK to Tom Castro's El Dorado Communications.

## Ceridian Buys MediaMAPS

Arbitron owner Ceridian Corporation (NYSE: CEN) has purchased MediaMAPS International, a company that developed an integrated database marketing system for radio station marketing and promotion.

The Pacific Palisades, CA-based firm, which already counts Capital Cities/ABC and Emmis among its clients, will operate as a separate company under the Arbitron umbrella. "MediaMAPS provides a new and powerful source of information that stations can use to refine their audience promotions and target their own marketing efforts," said Arbitron President Stephen Morris.

Arbitron also announced that it had completed its recently announced deal to acquire a 50% stake in Scarborough Research.

## TRANSACTIONS

# EZ Communications Creates Kansas City Duopoly For \$35 Million

July Broadcasting picks up Texas combo for \$5.1 million

### Deal Of The Week

#### EZ Kansas City duopoly

PRICE: \$35.65 million

TERMS: Duopoly deal; asset sale

BUYER: EZ Communications, headed by President/CEO Alan Box. It owns 17 other stations and is buying one other. Phone: (703) 591-1000

#### KFKF-FM/Kansas City

PRICE: \$28 million

SELLER: Sconnix Broadcasting,

headed by partners Randy Odeneal and Scott McQueen. They own six other stations. Phone: (703) 356-6000

FREQUENCY: 94.1 MHz

POWER: 100kw at 994 feet

FORMAT: Country

#### KBEQ-AM & FM/Blue Springs-Kansas City

PRICE: \$7.65 million

SELLER: Noble Broadcasting,

headed by CEO/Chairman John Lynch. It owns 14 other stations.

Phone: (619) 291-8510

FREQUENCY: 1030 kHz; 104.3 MHz

POWER: 1kw day/500 watts night; 100kw at 986 feet

FORMAT: News/Talk; Country

### Alabama

#### WTKI-AM/Huntsville

PRICE: \$250,000

TERMS: Asset sale for cash

BUYER: Mark McDaniel of Huntsville.

Phone: (205) 534-3018

SELLER: Jennings Enterprise Inc.,

headed by President Don Jennings.

Phone: (205) 880-6405

FREQUENCY: 1450 kHz

POWER: 1kw

FORMAT: News/Talk

### Arizona

#### KFLX-FM/Kachina Village (Flagstaff)

PRICE: \$460,000

TERMS: Duopoly deal; asset sale for cash

BUYER: Red Rock Communications

Ltd., owned by Thomas Rockler of

Tucson. He owns KSED-FM/Sedona

(Flagstaff). Phone: (602) 299-9161

SELLER: D.B. Broadcasting L.L.C.,

represented by managing member

Dennis Behan of Tucson. Phone:

(602) 722-2121

FREQUENCY: 105.1 MHz

POWER: 1kw at 1968 feet

FORMAT: B/EZ

BROKER: Kalil & Co. Inc.

### California

#### KCFA (FM CP)/Arnold

PRICE: \$100,000

TERMS: Asset sale for cash

BUYER: Calaveras Inspirational Sta-

tion Inc., a non-profit organization

headed by President Judy McMurtry

of Avery, CA

SELLER: Central Valley Broadcasting

Company Inc., headed by President

Eric Bettencourt. It owns KAMB-FM/

Merced, CA. Phone: (209) 723-1015

FREQUENCY: 106.1 MHz

POWER: 910 watts at 840 feet

#### KMET-AM/Banning

PRICE: \$140,000

TERMS: Asset sale for cash

BUYER: JR Broadcast Partners,

owned by Ron Heinlein and Jeff Sin-

clair of Banning. Phone: (909) 849-1490

SELLER: Ray Stanfield, as receiver

for KOLA Inc. Phone: (818) 893-3199

FREQUENCY: 1490 kHz

POWER: 1kw

FORMAT: This station is dark.

BROKER: American Radio Brokers

#### KRML-AM/Carmel

PRICE: \$16,000 for 33.3%

TERMS: Stock sale for a conversion

of a \$16,000 promissory note into a

## TRANSACTIONS AT A GLANCE

- WTKI-AM/Huntsville, AL \$250,000
- KFLX-FM/Kachina Village (Flagstaff), AZ \$460,000
- KCFA (FM CP)/Arnold, CA \$100,000
- KMET-AM/Banning, CA \$140,000
- KRML-AM/Carmel, CA \$16,000 for 33.3%
- KFIA-AM/Carmichael (Sacramento) \$150,000
- KMGG-FM/Monte Rio (Santa Rosa), CA \$1.4 million
- KMVP (AM CP)/Commerce City, CO \$750,000
- KXPK-FM/Evergreen, CO \$4.5 million
- KURA-FM/Ouray, CO \$55,000 (maximum)
- WMXY-AM & WEIZ-FM/Hogansville, GA \$145,000
- KYBD-FM/Copeland, KS \$40,000
- WCMX-AM/Leominster, MA \$5000
- WTRY-FM/Rotterdam, NY \$250,000
- WYND (FM CP)/Hatteras, NC \$25,000
- WLAK-FM/Huntingdon, PA \$200,000
- KVJY-AM & KTEX-FM/Pharr-Brownsville (McAllen), TX \$5.1 million

33% stock interest in the company  
BUYER: Alan Schultz of Half Moon Bay, CA, increasing his stock interest in Wisdom Broadcasting Company, Inc. from 16.67% to 50%. Phone: (408) 624-6431

SELLER: Gilbert Wisdom of Foster City, CA, decreasing his stock interest in Wisdom Broadcasting from 83.33% to 50%. He is buying one station. Phone: (408) 624-6431

FREQUENCY: 1410 kHz  
POWER: 2.5kw day/2kw night  
FORMAT: Jazz

#### KFIA-AM/Carmichael

(Sacramento)

PRICE: \$150,000

TERMS: Duopoly deal; asset sale for cash

BUYER: Vista Broadcasting Inc., a

wholly owned subsidiary of Salem Communications Corp., headed by Chairman Stuart Epperson of Winston Salem. It owns KFAX-AM/San Francisco and 23 other stations. Phone: (805) 987-0400

SELLER: Olympic Broadcasters, headed by President Douglas Kahle. It owns KSSJ-FM/Shingle Springs, CA and three other stations. Phone: (916) 485-7710

FREQUENCY: 710 kHz  
POWER: 25kw day/500 watts night  
FORMAT: Contemporary Christian

#### KMGG-FM/Monte Rio

(Santa Rosa)

PRICE: \$1.4 million

TERMS: Asset sale for cash

Continued on Page 8

# Does More. Costs Less.



Now that's a combination every broadcaster is looking for. You've probably heard about the DSE 7000 Digital Editor. We've been telling you about it. You've heard it from broadcast users everywhere. *But, did you know you can get a complete system starting at only \$17,950?* With 8.8 minutes of Random Access Audio? Well, you can.

The DSE is the easiest and most affordable digital workstation for radio production. Simply plug & play in 30 minutes or less. It's that fast, that easy. In fact, we hate to call it a *workstation* because there's really no work to it. With the DSE you'll have time to be more productive and creative. And, it won't break the bank. Even the call is free.

Phone: 800-622-0022 Fax 317-966-0623

Southern CA 800-690-2828

**HARRIS ALLIED**

# Commitment Comes To Charlotte!

*WBT-AM in Charlotte, North Carolina has selected CBS Radio Representatives for national sales representation!*

We are delighted to welcome this News, Talk, Sports and Information dynamo to our exclusive list of America's best-repped radio stations. And we are proud to add another fine Jefferson Pilot property to our small family.

We believe that shared values and a commitment to excellence are the keys to the success of the station-rep partnership, and we look forward to the opportunity to sell in such an exciting and fast-growing market.

## CBS RADIO REPRESENTATIVES

*...representing America's  
most influential radio stations.*

<b>Atlanta</b> Linda Weaver 404/233-8281	<b>Boston</b> Amy Caplan 617/728-1916	<b>Chicago</b> Chad Brown 312/951-3286	<b>Dallas</b> Laurie Montoya 214/526-0557	<b>Detroit</b> David Rice 810/351-2161	<b>Los Angeles</b> Scott Springer 213/460-3701	<b>Minneapolis</b> Karen Miller 612/371-9051	<b>New York</b> Peter Burton 212/975-6769	<b>Philadelphia</b> Bill Burns 610/668-5990	<b>St. Louis</b> Chuck Gerding 314/444-3221	<b>San Francisco</b> Marco Camacho 415/765-4006	<b>Seattle</b> Larry Adams 206/654-4104
--	---	--	---	--	--	--	---	---	---	---	---

## Minority Businessman Challenges Park Sale

**A**tlas News & Information Services President David Lampel has asked the FCC to block the pending \$711 million sale of Park Communications, claiming that qualified minority companies were blocked from bidding.

Lampel, who is a major shareholder of Inner City Broadcasting, charged that Park's financial advisors, Goldman Sachs & Co., didn't take his bidding effort seriously because he is an African-American. Lampel said he submitted a bid in excess of \$700 million and would have gone higher if he had

received the same access to Park's financial information as white bidders.

In reply, Park told the FCC, "The company and its agents were more than accommodating to Mr. Lampel." Park said Lampel was even given an additional week to submit a bid after other final bids were due October 17, 1994, but didn't follow through. Park then announced that it had accepted the \$711 million bid by private investors Gary Knapp and Donald Tomlin.

Park announced Monday (1/9) that it has called \$45 million in convertible subordinated debentures for redemption on February 15. Holders have an option of converting each \$1000 face value of debentures to common stock currently worth nearly \$1500 by February 15 — otherwise they'll be paid about \$1014 in cash.

## CBS To Rep Own Unwired Net

**C**BS Radio Representatives plans to launch its own unwired sales effort beginning February 5, ending its five-year relationship with the Interep Radio Store.

"Our mission is to control the national sales destiny of our exclusive list of radio stations," CBS Radio Reps VP/GM Raif D'Amico said of the new venture, CBS Radio Unwired. "Our analysis of the future of unwired led us to conclude that we need to be an independent player."

The new venture will be managed by CBS Radio Reps Director/Unwired Marketing John Bitting.

## TRANSACTIONS

Continued from Page 6

**BUYER:** Pacific Radio of Santa Rosa Corp., controlled by Rick Dames and Steve Bunyard. They are buying two stations and have recently sold two others.

**SELLER:** Liggett Broadcast Group, headed by President James Jensen. It owns 11 other stations. Phone: (517) 349-4100

**FREQUENCY:** 97.7 MHz

**POWER:** 1.8kw at 1201 feet

**FORMAT:** Gold

**BROKER:** Elliot Evers of Media Venture Partners

### Colorado

**KMVP (AM CPY) Commerce City**

**PRICE:** \$750,000

**TERMS:** Asset sale for cash

**BUYER:** KLZ Radio Inc., owned by Donald Crawford Jr. of Boca Raton, FL. He owns two other stations. Phone: (215) 628-3500

**SELLER:** KMVP Inc., headed by President Willie Davis. His All-Pro Broadcasting Group is selling KACE-FM/Inglewood (Los Angeles) and owns four other stations. Phone: (310) 330-3123

**FREQUENCY:** 670 kHz

**POWER:** 50kw day/1.4kw night

**KXPX-FM/Evergreen**

**PRICE:** \$4.5 million

**TERMS:** Asset sale for cash

**BUYER:** Ever Green Wireless L.L.C., represented by L.L.C. member/Manager Robert Greenlee of Boulder, CO. He has a 70% stock interest in one other

station. Phone: (303) 443-2433

**SELLER:** Evergreen Communications Corp., headed by President Elizabeth Siebert. Phone: (303) 989-1340

**FREQUENCY:** 96.5 MHz

**POWER:** 100kw

**FORMAT:** Rock

**NOTE:** Neither the buyer or seller is related to Evergreen Media, a major radio group owner.

**KURA-FM/Ouray**

**PRICE:** \$55,000 (maximum)

**TERMS:** Asset sale for \$40,000 cash and up to \$15,000 for income from a previous agreement

**BUYER:** Western Slope Communications L.L.C., owned by Allen Brill of New York and Paul Greenberg of Los Angeles. It owns KRGS-AM & KZKS-FM/Rifle, CO. Brill and Greenberg have an interest in one other station. Phone: (212) 753-5599

**SELLER:** San Juan Broadcasting Inc., headed by President Rob Hunter. Phone: (303) 626-5234

**FREQUENCY:** 105.7 MHz

**POWER:** 1kw

**FORMAT:** Country

### Georgia

**WMXY-AM & WEIZ-FW Hogansville**

**PRICE:** \$145,000

**TERMS:** Duopoly deal; asset sale for \$50,000 cash and a seven-year, \$95,000 promissory note

**BUYER:** First Georgia Broadcasting Inc., headed by President/Director Edmidio Fernandez Jr. of Columbus, GA. It owns WKZJ-FM/Greenville, GA

and one other station. Phone: (800) 467-8896

**SELLER:** Magnolia Broadcasting Inc., headed by President Ann Balton.

Phone: (706) 882-9699

**FREQUENCY:** 720 kHz; 97.5 MHz

**POWER:** 7970-watt daytimer; 3kw at 328 feet

**FORMAT:** Urban; AC

### Kansas

**KYBD-FM/Copeland**

**PRICE:** \$40,000

**TERMS:** Duopoly deal; asset sale for cash

**BUYER:** KBUF Partnership, owned by Robert Ingstad of Valley City, ND; Scott Smith of Garden City, KS; and Michael Triebold of Valley City. They own KBUF-AM/Holcomb, KS; KKJQ-FM/Garden City; and 22 other stations. Phone: (701) 845-1255

**SELLER:** Sound Broadcasting Inc., owned by Dana and Nancy Puopolo. Phone: (508) 252-6461

**FREQUENCY:** 98.1 MHz

**POWER:** 100kw at 666 feet

**FORMAT:** Country

### Massachusetts

**WCMX-AM/Leominster**

**PRICE:** \$5000

**TERMS:** Asset sale for cash

**BUYER:** Twin City Baptist Temple Inc., a non-profit organization headed by President Rev. A. Erven Burke of Lunenburg, MA, acquiring a 100% stock interest in the Radio Ten Corp. Phone: (508) 582-4901

**SELLER:** Donn Parker, selling a 100% stock interest in Radio Ten Corp.

Phone: (603) 433-8855

**FREQUENCY:** 1kw

**POWER:** 1kw

**FORMAT:** This station is dark.

### New York

**WTRY-FM/Rotterdam**

**PRICE:** \$250,000

**TERMS:** Duopoly deal; asset sale for cash

**BUYER:** Jarad Broadcasting Company of New York Inc., headed by President Ronald Morey of Brookville, NY. It owns WWCP-FM/Clifton Park, NY; two other stations; and is buying an interest in one other. Phone: (516) 228-6570

**SELLER:** Cap-Town Broadcasting Inc., a wholly owned subsidiary of the Merv Griffin Living Trust. Phone: (212) 407-1102

**FREQUENCY:** 98.3 MHz

**POWER:** 3kw at 328 feet

**FORMAT:** Gold

### North Carolina

**WYND (FM CPY)Hatteras**

**PRICE:** \$25,000

**TERMS:** Asset sale for cash

**BUYER:** Coastal Broadcasting Company Inc., headed by President/Director/Treasurer Kenneth Mann of Wanchese, NC. It owns WNHV-FM/Nags Head, NC. Mann has an interest in one other station. Phone: (919) 480-1500

**SELLER:** Pamlico Sound Company Inc., headed by President Richard Hayes Jr. Phone: (703) 972-2690

**FREQUENCY:** 97.5 MHz

**POWER:** 100kw at 499 feet

### Pennsylvania

**WLAK-FM/Huntingdon**

**PRICE:** \$200,000

**TERMS:** Asset sale for cash

**BUYER:** Mifflin County Broadcasters Inc., owned by Frank and Eleanor Troiani of Lewistown, PA and Michael Troiani of Wayne, PA. Phone: (717) 248-66757

**SELLER:** Huntingdon Broadcasters Inc., headed by President Joseph Bidle II. It is selling WHUN-AM/Huntingdon. Phone: (814) 643-3340

**FREQUENCY:** 103.5 MHz

**POWER:** 160 watts at 1427 feet

**FORMAT:** AC

**BROKER:** Satterfield & Perry Inc.

### Texas

**KVJY-AM & KTEX-FW Pharr-Brownsville (McAllen)**

**PRICE:** \$5.1 million

**TERMS:** Duopoly deal; asset sale

**BUYER:** July Broadcasting, headed by President Phil Giordano. It owns KBFM-FM/Edinburgh (McAllen-Brownsville). Phone: (908) 758-8900

**SELLER:** Tate Communications, headed by President Harvey Tate. It owns KMCK-FM/Siloam Springs (Fayetteville). Phone: (407) 731-5383

**FREQUENCY:** 840 kHz; 100.3 MHz

**POWER:** 5kw day/1kw night; 100kw at 1126 feet

**FORMAT:** B/EZ

**BROKER:** Robert Maccini of Media Services Group

# The greatest names in sports, now appearing day and night.

Movers, shakers, record breakers and opinion makers. Our listeners get to hear 'em all on the One-On-One Sports Radio Network.

It's non-stop, 'round the clock entertainment on the fastest-growing, 24 hour sports talk network in the country.

For a demo tape or more information, call Chuck Duncan at (708) 509-1661.

**One-On-One Sports**  
*If you haven't signed on,*  
**You ain't heard nothin' yet.**





# Committed to Cleveland!

*WKNR "SportsRadio 1220" in Cleveland has just become part of the CBS Radio Representatives team, and together we know we've got a winner!*

CBS Radio Representatives is proud to welcome "All Sports" WKNR to our small family of America's best-repped radio stations.

As the flagship station for both the Cleveland Indians and the Browns they know that winning takes teamwork, a sense of shared values and commitment.

We know it too, and that's why we are committed to Cleveland and to scoring big for our new partner in the midwest!

## **CBS RADIO REPRESENTATIVES**

*...representing America's  
most influential radio stations.*

<b>Atlanta</b> Linda Weaver 404/233-8281	<b>Boston</b> Amy Caplan 617/728-1916	<b>Chicago</b> Chad Brown 312/951-3286	<b>Dallas</b> Laurie Montoya 214/526-0557	<b>Detroit</b> David Rice 810/351-2161	<b>Los Angeles</b> Scott Springer 213/460-3701	<b>Minneapolis</b> Karen Miller 612/371-9051	<b>New York</b> Peter Burton 212/975-6769	<b>Philadelphia</b> Bill Burns 610/668-5990	<b>St. Louis</b> Chuck Gerding 314/444-3221	<b>San Francisco</b> Marco Camacho 415/765-4006	<b>Seattle</b> Larry Adams 206/654-4104
--	---	--	---	--	--	--	---	---	---	---	---

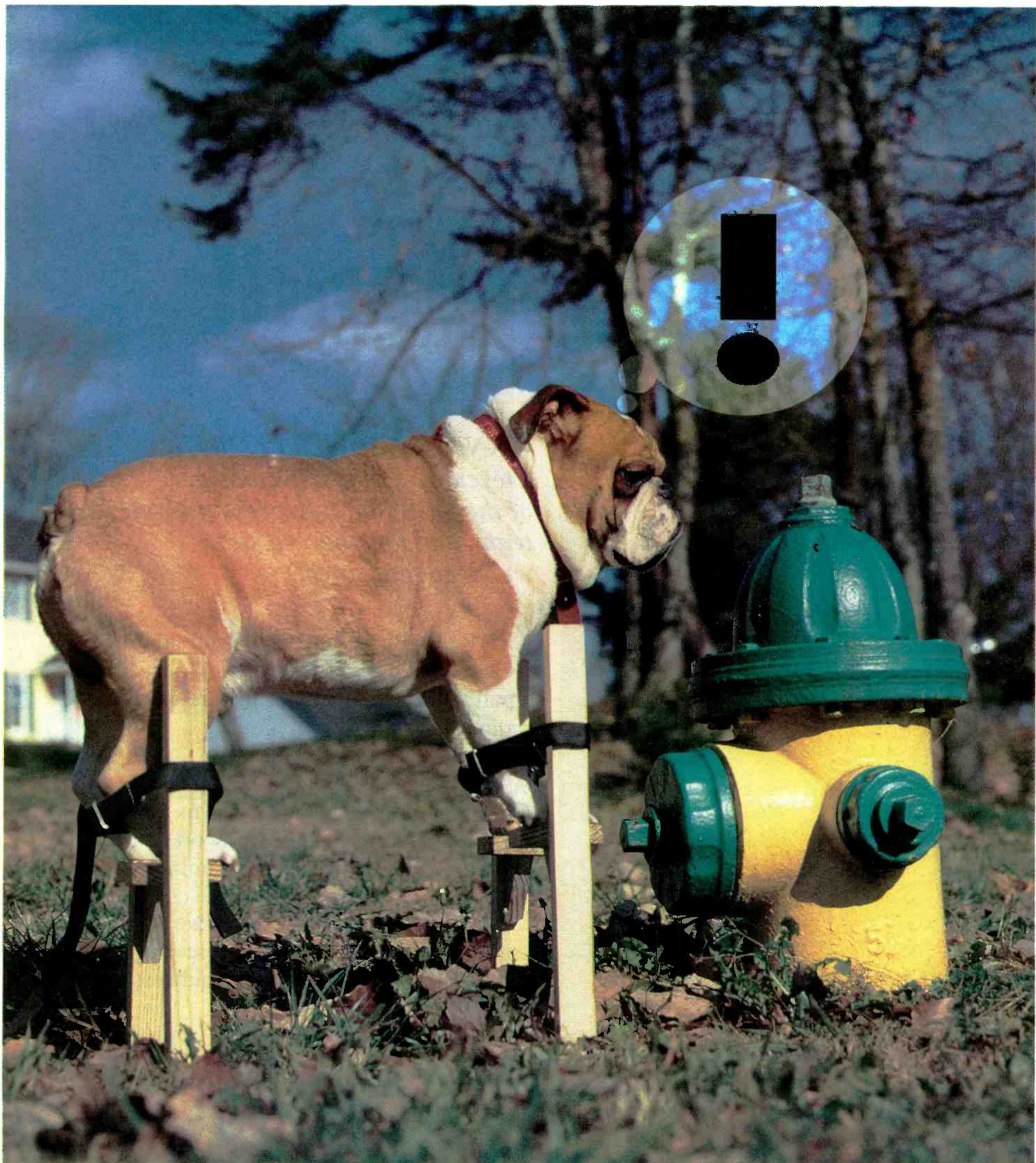

## EVERYBODY WANTS TO BE THE BIG DOG!

What holds true in nature sometimes also carries over into the corporate world. It seems every company touts itself as being the fastest, the biggest and the best. It's a desire to be number one, to be the big dog.

Over the last decade, TAPSCAN has been the industry leader in broadcast sales, research and presentation software. It's the result of a simple, crystal-clear philosophy. We've developed a complete line of unparalleled software products, and we cater to our customers.

It's a dog-eat-dog world out there. Throw your sales staff the big bone and get them TAPSCAN software this year.



**TAPSCAN, Incorporated**  
3000 Riverchase Galleria  
Eighth Floor  
Birmingham, Alabama 35244  
205-987-7456

**Jones New PD At KSSJ/Sacramento**

Ken Jones has been named PD of Olympic Broadcasters NACKSSJ/Sacramento. He succeeds departing PD Tony Schondel.

Olympic Exec. VP/GM Bruce Pollock said, "Ken is the ultimate team player ... the programming leader we need at this time. He understands NAC and its future, and I trust him implicitly to guide KSSJ through our second year of operation."

Jones previously programmed KTNT/Oklahoma City, doubled as morning drive personality/MD at KOAI (The Oasis)/Dallas, and worked at WQPT/Sacramento during its NAC period.

**Atlantic/Nashville Ups Heatherly To VP**

Atlantic/Nashville Director/Marketing Bob Heatherly has been promoted to the newly created post of VP/Sales & Marketing.

Label Exec. VP/GM Bryan Switzer commented, "Bob has more than 20 years in this business under his belt. He's one of those rare individuals who has marketing, promotion, and sales experience. Bob has been an integral part of Atlantic/Nashville's success, and it's with a

HEATHERLY/See Page 19

**Williams Now EMI VP/Black Music**

EMI Records VP/Rap Music Lindsey Williams has been elevated to VP/Black Music. He'll now develop both rap and R&B artists for the label.

"In his new position, Lindsey will be focused on his A&R responsibilities," remarked EMI President/CEO Davitt Sigerson. "We look forward to making the most of his outstanding taste and drive."

After beginning his industry career with Jive Records, Williams moved to Def Jam as National Promotion Director. He also made stops at Rush Productions, Soul/MCA Records, Weasel Marketing, and EMI's Chrysalis division.

**Pulp Platinum**



"Pulp Fiction" film writer/director Quentin Tarantino recently was presented with gold and platinum awards for the movie's MCA soundtrack. Posing with the plaque are (l-r) MCA Music Entertainment Group Chairman/CEO Al Teller, MCA Soundtracks Sr. VP/GM Kathy Nelson, co-executive album producer Lawrence Bender, Tarantino, MCA Records President Richard Palmese, and co-executive album producer Karyn Rachtman.

**Quinn Recruited As WYHY/Nashville PD**

CHR WYHY/Nashville has tapped programming veteran Charlie Quinn as PD. Quinn replaces John Ivey, who was recently named PD at WXKS/Boston (R&R 12/16).

Quinn told R&R, "John Ivey has already set in motion some excellent moves with the music and promotions. I hope to add to the marketing and programming, and work with the great staff and our incredible morning show to bring



Quinn

Y-107 back to double digits."

One of Quinn's first orders of business was to promote MD Tom Peace to Asst. PD and night personality Gator Harrison to MD. "Both of these guys are extremely talented and deserving of these promotions," added Quinn.

Quinn formerly served as VP/Station Relations at Culler Productions. He's also done PD stints at KHYI (Y95)/Dallas, WEGX/Philly, WHTT/Boston, and KZZP/Phoenix.

**Crawford To Back Bay Broadcasters As COO And President/GM At WBNW**

Peter Crawford has been appointed COO of Back Bay Broadcasters and President/GM of Business News/Talk WBNW-AM/Boston.

"Business News has proven its potential to be a real force in the New England business community," said Back Bay CEO Peter Ottmar. "Peter Crawford is going to spearhead the effort to make that happen and bring this unique, high-quality busi-

ness product and Back Bay Broadcasters to a new level."

Crawford previously spent seven years as COO of Roth Communications, which owns radio stations in Massachusetts, Pennsylvania, Georgia, Iowa, and Florida. Crawford's background also includes 11 years with WHDH-AM/Boston and four years with WRKO-AM/Boston.

**Santa Says, 'Low, Low, Low!'**



Atlantic Records has formed Low Power Radio Ventures, a new promotion department focusing on the use of low-power radio broadcasts to promote artists and generate advertising revenue. Directed by veteran radio programmer Bob Kranes, the venture was promoted during the holidays by sign-bearing Santas stationed outside the Holland and Midtown tunnels. Some 250,000 potential listeners were alerted to specific frequencies, where they could hear a five-minute broadcast featuring music by Hootie & The Blowfish and the Mighty Morphin Power Rangers.

**EXECUTIVE ACTION**

**Dinetz Promoted To WQHT & WRKS/NY Dir./Sales**

Jeff Dinetz has been promoted from GSM to Director/Sales for WQHT-FM (Hot 97) & WRKS-FM/New York.

Emmis New York Sr. VP Judy Eills commented, "Jeff has done a great job at Hot 97. I am happy to announce that he will oversee the sales efforts for the two individual stations."

Dinetz joined Hot 97 in 1989 as LSM, later advancing to GSM. Prior to joining Hot 97, he was LSM at crosstown WHTZ.

**Keymarket Sets Greenville Programming Team**

Kirkland, Thomas, Abrahams, McKinney in Place

Keymarket has set the programming team for its newly acquired Greenville, SC properties:

- PD Jim Kirkland becomes OM of Oldies WFBC-FM, News/Talk WFBC-AM, News/Talk WORD-AM, and News/Talk-Soft AC LMA partners WSPA-AM & WSPA-FM. He transfers from the PD helm at co-owned Urban Gold/AC Memphis combo WJCE-AM & WRVR-FM.

- PD Andy Thomas will now program WFBC-AM, WORD-AM, and WSPA-AM. He previously programmed WPTF/Raleigh and WSJS/Greensboro.

- Kris Abrams will program WFBC-FM. He formerly served as PD at WIVY/Jacksonville.

- Greg McKinney, an 11-year WSPA vet, continues as WSPA-FM PD.

Keymarket VP/Programming Frank Bell told R&R, "We're excited about being in this growing market. All of these guys are very experienced in their particular formats. We're also very fortunate to have Annel Kirkland [no relation to Jim] as GM of the stations. She managed WDCK/Richmond for us several years ago."

**Neiman Appointed WYNY/NY Sales Manager**

WRKS/New York AE Mark Neiman has been named to the newly created Sales Manager post at crosstown Country WYNY.

President/GM Steve Candullo, who had been handling those duties, said, "Mark is a seasoned veteran of New York radio and has a strong track record of creating new revenue streams for radio stations. Having worked with him for several years at WRKS, I am very confident Mark will be an outstanding manager. I look forward to once again working with one of the most talented people in radio."

Neiman said, "WYNY, as well as parent company Broadcasting Partners Inc., has a reputation in the industry as being highly professional, innovative, and cutting-edge. Given that reputation, I am very proud to be part of the WYNY management team."

Neiman joins the Country outlet after 20 years as an AE with Urban WRKS. In addition, he specialized in the development of entertainment business and event marketing; in that capacity he consulted WRKS parent Summit Communications' 11 stations.

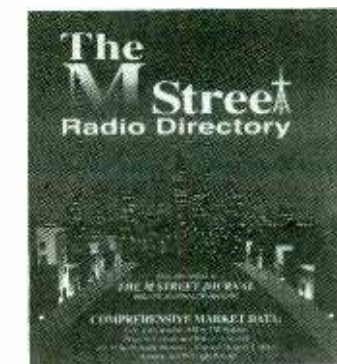

All Stations: U.S. and Canada

All Markets: Arbitron and M Street

Commercial and Non-commercial

**Seattle**

KJR-FM 95.7 70's Oldies [OL] 100000 w 1181 ft 7s 4s 6c 4c 4t New Century Media Sister KJR also owns KUBE 206-285-2295 fax 206-286-2376 190 Queen Anne Ave. N., 98109 GM Michael O'Shea PD Norm Gregory SM Alison Hesse Seattle/Tacoma/Everett Arbitron 3.1% 13400p

To order, send \$43.00 to:

M Street Corporation, 304 Park Ave. S., 7th Floor, New York, NY 10010

Make checks payable to: "M Street Corp."

Credit Card orders call (800) 248-4242

## 12+ Fall '94 Arbitron Results

### New York

	Su '94	Fa '94
WCBS-FM (Gold)	4.3	4.9
WQHT (CHR)	4.5	4.8
WABC (Talk)	3.9	4.7
WLTW (AC)	4.9	4.4
WHTZ (CHR)	4.6	4.2
WSKQ-FM (Span)	3.4	4.2
WQCD (NAC)	3.5	3.9
WBLS (UC)	4.1	3.8
WPLJ (Hot AC)	4.5	3.8
WRKS (UC)*	4.2	3.8
WINS (News)	3.7	3.6
WCBS-AM (News)	3.1	3.5
WMXV (AC)	3.4	3.3
WOR (Talk)	3.1	3.3
WXRK (CR)	3.7	3.3
WFAN (Sports)	2.8	2.8
WQXR (Clas)	2.5	2.7
WPAT-FM (AC)	2.5	2.4
WNEW (Rock)	2.5	2.3
WAXQ (Rock)	1.9	1.8
WYNY (Ctry)	1.9	1.8
WADO (Span)	2.1	1.7
WQEW (Nost)	2.1	1.3
WLIB (N/T)	1.1	1.2
WALK-A/F (AC)	.9	1.0

\*Became Urban AC after rating period

### Los Angeles

	Su '94	Fa '94
KLAX (Span)	5.4	5.6
KPWR (CHR)	5.4	5.5
KFI (Talk)	4.7	4.6
KROQ (Alt)	4.6	4.5
KIIS-A/F (CHR)	4.0	4.1
KOST (AC)	3.8	4.0
KKBT (UC)	3.2	3.8
KRTH (Gold)	3.9	3.8
KBIG (AC)	3.6	3.6
KABC (Talk)	3.7	3.2
KLVE (Span)	2.5	3.0
KLOS (Rock)	2.5	2.7
KYSR (Hot AC)	2.7	2.6
KFWB (News)	2.3	2.5
KTWV (NAC)	2.6	2.5
KCBS-FM (CR)	2.9	2.4
KLSX (CR)	2.7	2.4
KZLA (Ctry)	2.5	2.3
KNX (News)	2.6	2.2
KXED (Span)	1.0	2.2
KXEZ (AC)	2.1	1.9
KTNQ (Span)	2.1	1.8
KKHJ (Span)	1.3	1.7
KLAC (Nost)	1.6	1.7
KRLA (Gold)	1.5	1.5
KWKW (Span)	1.0	1.5
KKGO-A/F (Clas)	1.8	1.3
KACE (UG)	.6	1.0
KMPC (Talk)	.8	1.0

### Chicago

	Su '94	Fa '94
WGN (FS)	6.4	6.9
WGCI-FM (UC)	7.4	6.3
WBBM-FM (CHR)	4.3	4.3
WVAZ (UAC)	3.5	4.3
WLIT (AC)	4.2	4.1
WUSN (Ctry)	4.2	4.1
WBBM-AM (News)	4.1	3.9
WKQX (Alt)	4.3	3.6
WLS-AM (Talk)	3.4	3.5
WNUA (NAC)	3.6	3.5
WLUP (Talk)	3.2	3.3
WJMK (Gold)	2.6	3.1
WRXZ (Rock)*	2.8	3.1
WOJO (Span)	2.8	2.7
WXRT (Prog)	2.7	2.7
WTMX (Hot AC)	2.2	2.4
WCKG (CR)	2.6	2.3
WJJD (Nost)	2.5	2.3
WJPC-FM (UC)**	1.5	2.3
WMAQ (News)	2.0	2.2
WPNT (Hot AC)	2.6	2.2
WNIB (Clas)	1.1	1.9
WSCR (Sports)	1.4	1.8
WYSY (Gold)	2.4	1.8
WIND (Span)	.9	1.3
WMVP (Sports)	.9	1.3
WAIT (Nost)	1.1	1.1
WFMT (Clas)	1.4	1.1
WGCI-AM (UG)	1.3	1.1
WLS-FM (Talk)	.8	1.0

\*Was WWBZ until August.

\*\*Now WEJM

### Detroit

	Su '94	Fa '94
WJLB (UC)	6.8	8.7
WJR (Talk)	8.0	7.6
WJW (News)	5.0	5.9
WMXD (UAC)	4.9	5.1
WWWW (Ctry)	4.3	4.9
WXYT (Talk)	5.5	4.9
WYCD (Ctry)	5.2	4.7
WNIC (AC)	4.7	4.4
WLTI (AC)	3.3	4.2
WKQI (Hot AC)	4.1	4.0
WOMC (Gold)	3.7	4.0
WHYT (CHR)	3.1	3.5
WRIF (Rock)	3.1	3.5
WJZZ (NAC)	3.1	3.3
WCSX (CR)	3.6	2.6
CKWW (Nost)	2.2	2.4
WQRS (Clas)	1.8	2.4
WLLZ (Rock)	2.2	2.3
CIMX (Alt)	3.3	2.2
WYST (Gold)*	3.2	2.1
WDZR (Rock)	2.2	1.8
WMUZ (Rel)	1.1	1.1

\*Was WJOI (AC) until September.

### San Diego

	Su '94	Fa '94
KSON-A/F (Ctry)	7.1	6.3
XHTZ (CHR)	4.9	5.5
KSDO (N/T)	5.0	5.2
KKLQ-A/F (CHR)	4.3	4.7
KYXY (AC)	4.5	4.5
KBZS (Gold)*	3.7	4.0
KJQY (AC)	3.3	4.0
KGB (CR)	4.0	3.8
XTRA-AM (Sports)	2.4	3.8
XTRA-FM (Alt)	4.4	3.6
KFSD (Clas)	2.6	3.3
KCBQ-FM (Gold)	2.7	3.1
KIFM (NAC)	3.7	3.1
KIOZ (Rock)	4.1	3.1
KFMB-AM (FS)	3.5	3.0
XHRM (Alt)	3.1	3.0
KFI (Talk)	3.0	2.7
KFMB-FM (Hot AC)	1.8	2.7
KPOP (Nost)	3.0	2.7
KCLX-FM (Gold)**	2.2	2.4

\*Now KBZT

\*\*Was Classic Rock until late September.

### San Francisco

	Su '94	Fa '94
KGO (N/T)	7.4	8.3
KCBS-AM (News)	4.7	5.0
KMEL (CHR)	3.8	4.4
KNBR (FS)	4.8	4.4
KOIT-A/F (AC)	3.9	4.2
KFRC-A/F (Gold)	4.7	3.8
KDFC-A/F (Clas)	3.2	3.7
KKSF (NAC)	2.8	3.7
KIOI (Hot AC)	3.9	3.6
KYLD/KYLZ (CHR)	2.9	3.4
KITS (Alt)	3.1	3.0
KBLX-FM (NAC)	2.8	2.7
KSAN (Ctry)	2.4	2.7
KABL-AM (Nost)	2.9	2.5
KRQR (CR)	2.4	2.3
KFOG (Prog)	2.1	2.2
KOME (Alt)	1.9	2.0
KABL-FM (Gold)	1.8	1.9
KLOK (Span)	1.9	1.9
KSJO (Rock)	2.0	1.9
KBAY (AC)	1.9	1.8
KSOL (AC)	1.5	1.8
KYCY (Ctry)	1.7	1.7

### Philadelphia

	Su '94	Fa '94
KYW (News)	7.4	7.3
WPEN (Nost)	4.2	5.9
WUSL (UC)	5.2	5.7
WDAS-FM (UC)	4.4	5.3
WWDB (Talk)	5.7	4.9
WYSP (CR)	5.2	4.9
WOGL (Gold)	4.6	4.8
WMMR (Rock)	5.6	4.7
WIP (Sports)	3.5	4.4
WBEB (AC)	5.1	4.3
WXTU (Ctry)	5.0	4.3
WIOQ (CHR)	4.6	4.1
WMGK (Gold)*	4.5	4.1
WYXR (Hot AC)	3.5	3.4
WPLY (CHR)	3.9	3.3
WIBF (Alt)	2.1	3.0
WJJZ (NAC)	3.5	2.8
WFLN (Clas)	2.2	2.7
WPST (CHR)	1.7	1.5
WHAT (Talk)	1.1	1.1
WDAS-AM (Rel)	.8	1.0

\*Was AC until mid-July.

### Nassau - Suffolk

	Su '94	Fa '94
WALK-A/F (AC)	5.3	5.8
WABC (Talk)	4.3	5.7
WHTZ (CHR)	5.5	4.6
WCBS-AM (News)	3.7	4.3
WCBS-FM (Gold)	4.5	4.1
WBLI (Hot AC)	4.0	3.9
WOR (Talk)	2.5	3.9
WXRK (CR)	4.1	3.9
WFAN (Sports)	3.4	3.7
WKJY (AC)	3.0	3.7
WPLJ (Hot AC)	5.4	3.7
WBAB/WHFM (Rock)	3.8	3.6
WHLI (AC)	3.9	3.2
WYNY (Ctry)	3.0	2.7
WBZO (Gold)	2.4	2.6
WLTW (AC)	2.5	2.6
WQCD (NAC)	3.0	2.5
WINS (News)	2.4	2.3
WQHT (CHR)	2.3	2.3
WMXV (AC)	1.9	2.2
WQXR (Clas)	2.4	2.2
WNEW (Rock)	1.9	2.0
WDRE (Alt)	1.9	1.9
WAXQ (Rock)	2.1	1.8
WMJC/WRCN (Rock)	1.8	1.7
WPAT-FM (AC)	1.8	1.6
WSKQ-FM (Span)	.8	1.4
WRKS (UC)	1.7	1.3
WBLS (UC)	1.9	1.2
WQEW (Nost)	1.2	1.2
WEZN (AC)	.8	1.0

## UPDATE

### RCA Taps Three Execs For New Posts

RCA Records has filled three upper-level positions in three different departments: **Hugh Surratt** was promoted to VP/Artist Development, **Kim Hughes** was upped to National Director/Pop & Crossover Promotion, and **Elise Kolesky** joined the label as VP/Field Marketing.



Surratt Kolesky Hughes

Surratt, who was previously Sr. Director/Artist Development, "brought solid experience and enthusiasm that infected the entire company" when he arrived two years ago, said RCA President **Joe Galante**.

Kolesky comes to RCA from the Director/Sales job at **Sony Music Entertainment** and, according to VP/Sales **David Fitch**, "brings with her remarkable enthusiasm and a strong work ethic."

Hughes has been RCA's San Francisco-based Promotion Manager for seven years. Prior to that, she was MD at **KBLX-FM/San Francisco**. "Considering her background and expertise," noted Sr. VP/Promotion **Butch Waugh**, "this is a perfect position for her."

### Petroskey Tapped As BMG VP/Corp. Comm.

**Dennis Petroskey**, most recently VP/Corporate Communications at **Fox Inc.**, has been appointed to a similar post at **BMG Entertainment**, whose divisions include the **Arista**, **RCA**, and **Ariola** labels. His appointment becomes effective March 1.



Petroskey

"Dennis brings with him a diverse background and impressive credentials," commented BMG Chairman/CEO **Michael Dornemann**. "We will be looking to him to help shape and guide BMG Entertainment's public relations program as we continue to grow in the years ahead."

Added Petroskey, "The opportunity to broaden my experience in other areas of the entertainment business, while working with a superb management team, is tremendously exciting and too good to pass up." He initially joined Fox in 1989 as Manager/Corporate Communications, advancing to VP in August 1990.

### Ciapura Segues From Noble To SFX

**Noble Broadcast Group** Exec. VP/Operations **Dennis Ciapura** has jumped to **SFX Broadcasting** as Sr. VP.



Ciapura

"We're extremely pleased to have Dennis on our team," said SFX Chairman/CEO **Robert Sillerman**. "His broad background and experience will be a real asset to our organization. In supervising our duopoly expansion and exploration of new business opportunities, we hope to isolate additional projects to work on with Dennis."

"The time is right for me to explore some innovative concepts of my own," said Ciapura. "Bob Sillerman and **Steve Hicks** are doing some exciting things in the industry, and I'm certain our association will be mutually rewarding."

Ciapura, who has more than two decades of industry experience, joined Noble in 1986 after a stint as President/CEO of **Starnet Corporation**. He's also worked for **Greater Media** and **Sudbrink Broadcasting**.

### StandardNews Reorganizes Operations, Cuts Staff

**StandardNews** has slimmed down its operations - merging its secular and religious newscast services and eliminating 13 positions - in a move the company says is designed to make the Washington-based news service more competitive.

"Many news organizations restructure their systems," said **Gene Kapp**, VP/Public Affairs of parent company **Christian Broadcasting Network**. "It was designed to make StandardNews a more viable news organization in a very competitive market." According to Kapp, all of the employees who were

Continued on Page 19



**Most people go to the bathroom during the commercials...ours go to the phone.**

Imagine you're watching TV and a radio station spot comes on where you can win big. All you have to do is call and register. It's impulsive, it's immediate, it's easy. You don't even have to remember anything, just call. Now you are registered to win, you're committed. And guess what? . . . you'll listen tomorrow morning!

*Introducing the next generation of the "Get On The Phone™" Interactive TV campaign.*

**Instant gratification means instant ratings.**

"Get On The Phone™" works, which explains why KIIS in L.A. has done it twice, KISS (KHKS) in Dallas twice and STAR 94 (WSTR) in Atlanta three times! You get tens of thousands of the right kind of calls, an instant database of your best prospects, huge sampling of the station and best of all, instant ratings!

*"4.7-6.1\* in one book is pretty amazing! That's why we did it again."*  
—John Cook, PD, KISS Dallas

\* 12+ Mo-Su 6am-12mid Win/Spr '94

**The magic bullet.**

"Get On The Phone™" created by Impact Target Marketing is red hot, and now with new television commercials from TV guru Tony Quin at IQ, it's a real magic bullet. Make sure it's not aimed at you this Spring!

**Hear for yourself.**

Find out what top broadcasters are saying about "Get On The Phone™", plus hear for yourself how it sounds...

**CALL OUR INTERACTIVE INFO LINE!**

**1-800-216-8822**

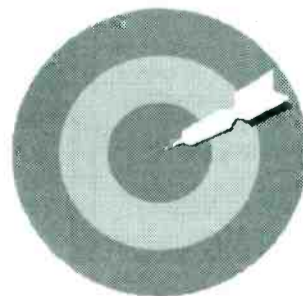

**Impact Target Marketing**

**IQ**  
TELEVISION  
GROUP

A partnership of Impact Target Marketing and the IQ Television Group.

## Radio

- **PETER MOORE**, previously GM at KCBCQ/San Diego, crosses the street to XTRA-AM & FM as LSM.
- **REY MENA** shifts from LSM to Marketing Director at WKQX/Chicago. Assuming Mena's former post is Emmis NSM **BOB MacKAY**.

## Records

- **LYNN WAGGONER** — most recently APD at KXXY/Oklahoma City — becomes Mid-South Regional Manager at Arista/Nashville. Also, its unnamed sister label welcomes two Regional Promotion Managers: Former WGKX/Memphis MD **JON CONLON** is based in Chicago; former Arista Marketing Specialist **ROB REID** remains in Nashville.
- **KEN TUCKER** segues from Warner Bros.' Southeast Regional Promotion Manager post to its newly created Mid-Atlantic slot, remaining in Nashville. Former KNIX/Phoenix PD **BRAD WEST** (who now goes by his real name, **BRAD HOWELL**) takes over the Southeast from Atlanta.
- **SHARI REINSCHREIBER** steps up from Promotion Coordinator to Northeast Regional Promotion Manager at Asylum Records. Assuming Reinschreiber's former post is **KRISTI BRAKE**, most recently an Associate Editor at R&R's Nashville office.
- **JOE O'DONNELL** has been named Northeast Promotion Manager at Magnatone Records. He formerly was WIOV/Lancaster, PA's OM/PD. Meanwhile, Columbia/Nashville West Coast Regional Manager **DON KAMERER** heads to Magnatone's promotion department for similar duties.

- **GAYLEN ADAMS** has been tapped as Manager/National Country Promotion at MCG/Curb. The former independent promoter will remain in Atlanta for now.
- **MATTHEW JONES** has been named Sr. Director/A&R, West Coast at Columbia Records. He exits Motown Records, where he served as Director/A&R.



Jones Miller

- **DAVID MILLER** assumes Director/Single Sales duties at MCA Records. He formerly held a similar post at Uni Distribution Corp.
- **ANTONE DeSANTIS** has been promoted from Northeast Sales/Marketing Manager to National Field Sales Manager at Rhino Records.



Malta Adams

- **MARIA MALTA** heads to Capitol Records as National Director/Publicity & Media Relations. She previously was Associate Director/National & Tour Publicity at Atlantic Records. Capitol also welcomes former Ren Grevatt Associates AE **DARALYN ADAMS** as Manager/Publicity & Media Relations.
- **PETER WETHERBEE** joins the Coconut Grove Recording Co. as GM. Prior to his appointment, he was A&R/Label Manager at Axiom/Island Records.
- **ROBERT HURWITZ** advances from Sr. VP/GM to President at Nonesuch, the former Elektra Entertainment label now incorporated within Warner Classics International.
- **J.P. BOMMEL** accepts the VP/International post at Private Music. He most recently was VP of EMI's and Sony's International Departments.
- **JIM DOTSON**, a 13-year Los Angeles recording industry veteran, has established Largo Records. The new label, which initially will focus on international distribution of Florida-based acts, can be reached at P.O. Box 1551, Windermere, FL 34786; (407) 763-7415.

## National Radio

- **BILL LALLY** — formerly a producer at WABC-AM/New York — has been named producer of "The Late Late Radio Show With Tom Snyder & Elliot Forrest." Syndicated by CBS Radio Networks, the three-hour entertainment talk program airs at 11pm ET; (212) 975-3771. In other activity, CBS Radio

Sports teams with Host Communications to expand its 1995 NCAA Basketball package. From January 22 through March 12, CBS Radio will air eight regular season "Sunday Game of the Week" broadcasts, anchored by John Rooney, Charlie McAlexander, and Dave Sims; (212) 975-3773.

- **RADIO EXPRESS** is set to debut "The World Chart Show" on February 4. The four-hour program will count down the world's most popular songs of the week, based on airplay tabulations using nearly 400 radio stations in 67 countries. While the English-language version is hosted by KIIS-FM/Los Angeles's Joe Cipriano and crosstown KOST's Adrienne "Ace" Walker, the show is slated to be presented in 30 different languages by mid-1995; (213) 850-1003.

- **INDEPENDENT BROADCASTERS NETWORK** is offering the "TJ Walker Show." Walker — author of "It's Great To Be A Liberal!" — will conduct the two-hour live call-in show on weekdays at 10pm ET; (813) 573-4402.

- **VIADUC COMMUNICATIONS'** "The Stevens & Grdnic Show" moves to SATCOM C-5, Transponder 23, Channel 20. The three-hour program airs weekdays at noon PT; (707) 585-9746.

## Industry

- **PAT BAKER** (Dallas), **NANCY BENECH** (Chicago), **DOUG FERBER** (Dallas), **JILL GARLANEAU** (Philadelphia), **BILL NINESTED** (Detroit), and **JOHN SCHWAB** (Philadelphia) have



Ferber Schwab

been named Directors/Sales at Infinity Radio Sales. Baker formerly was Director/Market Development at ABC Radio Networks/Dallas; Benech was WYUU-FM/Tampa's GSM; Ferber was KSCS-FM/

## PROS ON THE LOOSE

- Hurricane Alle** — Air talent Westwood One Radio Networks '70s Channel (805) 222-9476
- Doug Burton** — PD KLLS/Wichita (316) 652-9394
- Susan Carr** — Nights WLZR/Milwaukee (414) 259-0528
- Jason Knight** — Overnights WLZR/Milwaukee (414) 271-7107
- Charlee Simon** — Mornings KSFO/San Francisco (510) 631-9329
- Brian White** — PD KFRC/San Francisco (713) 492-8283

Dallas's Sr. AE/Event Sales Manager; Garlaneau and Ninested were AEs at McGavren Guild Radio; and Schwab was AE/Sports Specialist at WGNP-AM & WOGL-FM/Philadelphia.

- **HARVEY GANOT** advances from Exec. VP to President of MTV Networks Advertising & Promotion Sales. In other news: **JOHN POPKOWSKI** rises from Sr. VP to Exec. VP in the Advertising Sales Department; VP/MTV Advertising Sales, Eastern Region **DOUG**

## Changes

**AC:** After a three-year absence, **Delilah (Rene-Ortega)** returns to Boston as WSSH's "Boston After Dark" host ... **KOSI/Denver** names **Denise Washington-Blomberg** News Director ... **Bill Milliken** is named Production Director at WWNK/Cincinnati ... **WOBM/Monmouth-Ocean MD Jeff Rafter** is upped to APD ... **KSSK-AM/Honolulu PD Dave Lancaster** adds afternoon driver duties; **Don Gordon** and **Matt Burger** join for weekends ... **KMGL/Oklahoma City** adds parttimer **Jason Bishop** ... **KFRC/San Francisco** weekender **Dean Stevens** joins **KWAV/Monterey** as Production Director/afternoon driver ... **WLRW/Champaign, IL** overnighiter **Mary Lynn Foster** rises to evenings ... **KXYQ/Portland's** new phone number: (503) 223-0105.

**Alternative:** **KDJK/Modesto, CA** announces its new on-air lineup: **Mark & Brian** helm mornings; **Beaver Brown** shifts from mornings to middays; former middayer **Tami Cruise** and crosstown **KVFX** morning host **Angie Good** team for afternoons as **Cruise 'N Good**; **Spot** jumps from overnights to nights; and nighttimer **Jeff Reidel** moves to overnights. Afternoon **Robert Pike** and late-nighter **Dave Daniels** exit ... At **KROQ/Los Angeles:** **Zeke Piestrup** is named Music Coordinator; swing-shifter **Shark** segues to afternoons at **KRQT/Houston** ... **WMAD/Madison, WI** APD/MD **Trevor Scott** switches from middays to mornings in the wake of **Kathryn Lake's** exit ... **WWDX/Lansing, MI**

## 'Producers Workshop' Coming Soon

**T**alk radio and TV producers can exchange ideas to help tackle the everyday problems of getting their shows on-air when **Geller Media International** presents "The Producers Workshop" on February 11 (10am-4pm) at NYC's Radisson Empire Hotel. Scheduled speakers include execs from **WABC/New York**, **WNYC/New York**, and other outlets; *Talkers* magazine publisher **Michael Harrison** will deliver the keynote address. Cost is \$125 for the day, including luncheon. Call **Valerie Geller** at (212) 580-3385 for more info.

**ROHRER** accepts the newly created Sr. VP/Advertising Sales, MTV & VH1, Eastern Region post; Director/MTV Advertising Sales, Eastern Region **TODD SEIGEL** assumes Rohrer's former slot; and **SUE DANAHER** becomes Sr. VP/Advertising Sales, MTV Networks National Offices. Meanwhile, MTV Director/International Programming **JANET SCARDINO** has been elevated to VP/International Marketing.

- **JAMES CONLON** has been promoted from Asst. Controller to Asst. VP/Finance at BMI.

nighttimer **Vertical** heads to **WHYT/Detroit** for late-nights. **WWDX** late-nighter **Hardy** moves to nights ... **WLWZ/Greenville, SC** flips calls to **WXWX**.

**CHR:** **Sean Sellers** becomes the new MD at **WNVZ/Norfolk** as **Larry Davis** takes on more programming responsibilities ... **WBSS/Atlantic City** snags crosstown **WAYV** parttimer **Jay Towers** for afternoon drive.

**Classic Rock:** Three-year **WLZR-FM/Milwaukee** LSM **Bob Benes** exits to assume Sr. AE duties at sister **WKLH-FM** ... **Lisa Dillon** takes over the 7-11pm slot at **WNCX/Cleveland**. She was filling in mid-days upon **Doug Podell's** exit. Meanwhile, **WNCX MD Bill Louis** returns to his midday airshift after more than two years on-air in evenings.

**Country:** **WIOV/Lancaster, PA** morning man **Brother Weems** adds PD duties ... **WSM-FM/Nashville PD Lee Cory** adds MD duties, following the recent departure of **Wade Jessen** ... **KYKR/Beaumont, TX** Promotions Director **Amy Mattingly** takes on a midday shift ... At **WUSN/Chicago:** **Gina Steel** moves from middays to the nighttime "Cryin', Lovin' & Laughin'" show; "Ramblin'" **Ray Stevens** segues to mornings ... At **WDRM/Huntsville, AL:** Receptionist **Susan Ethridge** is promoted to MD. She replaces MD/morning man **Dan McClain**, who moves to mornings at **WGH/Norfolk**. Meanwhile, **WDRM** afternoon driver **Bob Irwin** takes over mornings, and Production Manager **Stuart Langston** slides into afternoons ... **WKSJ/Mobile** morning man **Tom Bigbee** returns to **WWZD/Tupelo, MS** for wakeups ... **WOOZ-FM/Carbondale, IL** News Director/morning co-host **Juli Ingram** becomes MD/middayer ... **KSJJ/Bend, OR** APD/MD **Andy Kahn** is promoted to PD and will continue to handle music duties; former 'SJJ talent **Scott Karr** shifts to Hot AC sister **KXIX** as PD.

Continued on Page 19

## For The Record

**Taylor Communications'** forthcoming "Taylor Satellite Talk" will not include programming from **WEAT-AM/West Palm Beach**, as recently reported (**R&R** 12/30).

**SJS Entertainment** — which is offering "Decade: The Ultimate '70s Production Library" — can be contacted directly at (212) 679-3200 (**R&R** 12/30).

## CHRONICLE

### Marriages

- Mercury/Nashville** Director/West Coast Promotion **Pat Surnegie** to **PolyGram Video** Regional rep **Dawn Roberts**, January 7.
- WBT/Charlotte** Talk host **John Hancock** to **Susan Geiger**, January 1.
- WCUZ/Grand Rapids** MD **Carl E.** to **Rebecca Grommons**, December 18.

### Births

- WZOQ/Lima, OH** APD **Tommy Frank**, wife **Shannon**, son **Nathan Killian**, January 9.
- KABC-FM/San Francisco** evening talent **Steve Garland**, wife **Denise**, daughter **Deven Grace**, December 12.
- WFMK/East Lansing, MI** "Love Lite" host **Carey Conley**, wife **Marisa**, daughter **Jordan Liyah**, November 23.

### Condolences

- WJDX & WJDS-WMSI & WKTF/Jackson, MS** OM **Dave Perkins**, 40, January 5.

# If You're Not Careful When Buying Decals, You Could Get Stuck.

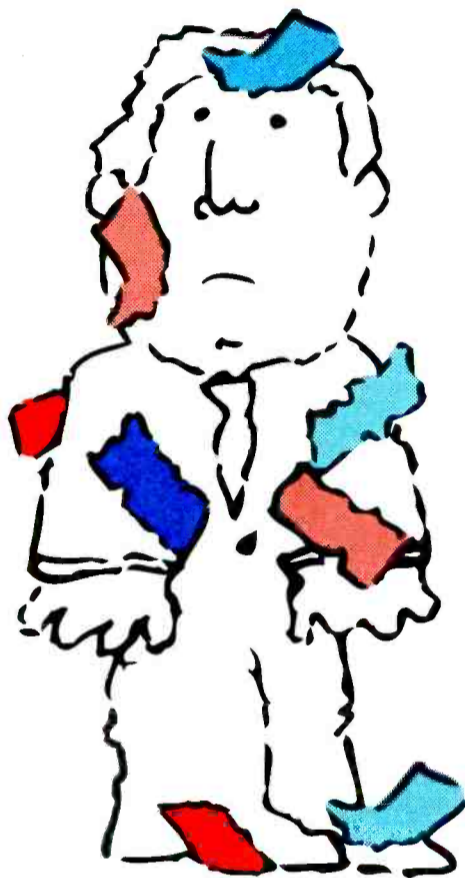

## 1 Look For Experience.

If you're like most radio stations, there's a lot riding on your sticker or decal promotion. Before you do anything, ask questions. How long has the company you're considering been in business? Is printing decals their primary business? What kind of presses do they have? Do they manufacture the stickers, or job them out to a third party? What's the largest job they've ever printed? Ask for samples... did they actually print them?



Communication Graphics has been a radio industry leader for more than 20 years. We produce more than a million decals per day, more than most companies produce in a lifetime. No other company today produces more decals for the broadcasting industry than Communication Graphics. Experience makes a big difference.

## 2 Check The Quality.

If you only compare price, you could be making a costly mistake. Look for quality. Check the weight and thickness, the color intensity, the type of cut, and the overall consistency.

Communication Graphics uses the finest screen printing presses available. With better, thicker inks on higher quality vinyl, you get a more durable, color fast image. Many decals from other printers fade after only a week or so. Some crack, curl or peel. It's a difference listeners and sponsors can see and feel. Every decal at CG is custom cut on a computerized system. Your logo or sponsor's image is always the right size for good readability, with less wasted space. And with some printers, consistency and quality is haphazard. How will your decals be delivered? Are they shrink-wrapped in specific quantities for ease of counting, or will they be tossed in a box?

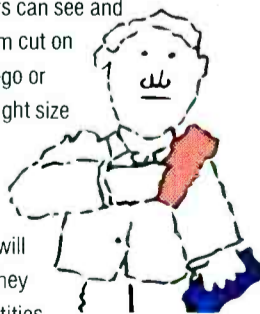

## 3 Ask About Support.

No printer understands the radio business better than CG. And we've invested millions in state-of-the-art equipment to assist you.

Our resources can help you every step of the way. From your first phone call, on through the design stages, and even to final production, you'll find it's easy to work with us. Our creative staff has the radio know-how to make your image unique and exciting, whether it's a simple logo or a complex piece of art with metallic inks. Our in-house computer-aided design capabilities help make your job go easier and faster, even if you already have a design. Plus, we use optical registration and computerized cutting to ensure accuracy.



**Don't get stuck with anything less than the best.**  
Phone Communication Graphics today, 1-800-331-4438.

**Communication  
Graphics Inc**

*Images That Last.*

1765 North Juniper, Broken Arrow, OK 74012 1-918-258-6502 • 1-800-331-4438 • Fax 1-918-251-8223

# MEDIA

## 'ZINE SCENE

### Buffett's Birdbrains = Boffo Bucks!

He's "one of the smartest men in the music business," according to *Forbes*. Last year Jimmy Buffett (a distant relative of uberbillionaire Warren Buffett) sold more than \$50 million worth of music 'n' merchandise to loyal Parrotheads. He notes, "When we first started doing it, I said, 'Man, that's gaudy stuff, I wouldn't wear it,' but there's a lot of people that do. Maybe there's a certain amount of cheesiness to the whole thing, but it's Economics 101 — like it or not, these things sell." Nevertheless, he's turned down offers from Disney, MCA, and others to open Margaritaville areas in their theme parks.

#### Multimedia Madness

Print turns to radio for the scoop on new music! *Entertainment Weekly* asked PDs at Alternative KROQ/L.A., AC WMXV/NY, and Country KYNG/Dallas to talk about their top three singles and predict the next big hits.

On *People's* new "Cyberchat" page, Aerosmith "Director of New Media" Rob Falk reflects on the band's recent Cybertour '94: "There were reports of virtual joints being passed around and cybersex in the 'rest rooms.'"

Oprah plans to release a gospel LP by next Christmas (*Star*).

#### The Big Brothers

"I used to make love to girls while listening to Marvin Gaye or Barry White," says Gerald Levert, who co-wrote White's current hit, "Practice What You Preach." "But never to any O'Jays tracks — 'cause I always felt like my father [O'Jays lead singer Eddie Levert] could see what I was doing" (*Vibe*).

Rooms at the abbey of Santo Domingo de Silos (home of those chantin' monks) are booked through the summer — it's become a hot tourist destination. Angel Records is sponsoring a contest to allow winners to visit the place and attend services with the monks. A female winner, however, would have to stay at a nearby hotel and would get only a guided tour (*Entertainment Weekly*).

#### Aiming High

"He used to wear a crucifix and a star of David, and an ank around his neck. People would laugh and say, 'Aren't you a little confused?' And he'd say, 'No. I just don't want to miss heaven on a technicality.'" That's Linda Thompson on former beau Elvis Presley, who's 60th anniversary makes him the subject of an entire issue of *Life* magazine. "We were writing songs for arenas back when we were playing garages," admits Live singer Edward Kowalczyk in *Spin*.

### Crash! Boom! Bang!

"Everybody was taking shots at me for the McDonald's deal,"



Koppelman

laughs EMI Records Group Chairman/CEO Charles Koppelman in *Entertainment Weekly*. "Now every label is scrambling to do one of their own." (He's talking about the cross-marketing setup that made LPs by Garth Brooks, Tina Turner, and Roxette available at fast-food prices at the Golden Arches.)

#### Cute Couples

Paula Abdul and Emilio Estevez were seen frolicking together on the slopes in Telluride, CO (*Star*, *Globe*, *National Enquirer*).

Michael Jackson just paid \$150,000 at a London auction for a teddy bear once owned by Queen Victoria (*National Enquirer*). And... he's become good pals with wife Lisa Marie's ex-husband, Danny Keough, who hangs out at Neverland now (*Globe*).

#### Love To Love You

"I'm in the *Star* every fucking week," brags cover star Courtney Love in *Spin*, where she talks in depth about her life and asks, "Even if I were talentless, after seeing Echo & The Bunnymen eight million times and Nirvana 10 million times, how could I not write an okay new wave record?" She also talks about her friends:

R.E.M.'s Michael Stipe: "I'm halfway in love with him ... in this sort of nonsexual, romantic, and worshipful way."

NIN's Trent Reznor: "My relationship with Trent was a minor or major disaster ... I saw a lot of cool things in Trent, but I was also projecting a lot of Kurt onto him."

WB's Danny Goldberg: "If I ever get married again, Danny's absolutely the prototype."

Smashing Pumpkins' Billy Corgan: "Billy kept me alive" (by speaking with her almost daily from May to September).

#### Pumpkin Verses Writer

Corgan, incidentally, faxed a nasty little poem to *NewCity*, a Chicago alternative paper whose music critic had accused Corgan of writing "audaciously awful rhymes." He wrote, "I am happy to be such a good rhymers/Better than being a social climber/Because I know I'm just a bit brighter/Than some fucking writer." (*Spin*)

## TELEVISION

### TOP TEN SHOWS JANUARY 2-8

- 1 *Seinfeld*
- 2 *ER*
- 3 *Grace Under Fire*
- 4 *Home Improvement*
- 5 *Friends*
- (tie) *Madman Of The People*
- 7 *Mad About You (Thurs.)*
- (tie) *Roseanne*
- (tie) *60 Minutes*
- 10 *Murder She Wrote*

Source: Nielsen Media Research

All show times are EST/PST unless otherwise noted; subtract one hour for CST. Check listings for showings in the Mountain time zone. All listings subject to change.

### COMING NEXT WEEK

#### Tube Tops

The hourlong "Garth Brooks: The Hits" combines performances from his recent European and Australian tours with highlights from his previous NBC specials. Brooks also is slated to answer questions phoned in live from the Eastern and Central time zones (Wednesday, 1/18, 8pm).

#### Friday, 1/13

- Loretta Lynn performs on TNN's "Yesteryear" (8pm EST/5pm PST).
- Al Green, "Late Show With David Letterman."
- Willie Nelson, "Late Night With Conan O'Brien."
- Jon Bon Jovi is interviewed on the "Late, Late Show With Tom Snyder" (CBS, 12:35am).

#### Saturday, 1/14

- Vince Gill and Junior Brown perform on the 20th season premiere of PBS's "Austin City Limits" (check local listings).
- Luscious Jackson, "Saturday Night Live."

#### Sunday, 1/15

- Alan Jackson performs live from L.A.'s Wilshire Theatre on the two-hour "CableACE Awards" (TNT, 6pm).

#### Monday, 1/16

- Traci Lords moves in to "Melrose Place" in a special two-hour episode (Fox, 8pm).
- Pam Tillis, "The Tonight Show With Jay Leno."

#### Tuesday, 1/17

- Sir Mix-A-Lot makes his acting debut as "The Watcher," a new anthology series debuting on the United Paramount Network (check local listings).
- Jazz Passengers with Mavis Staples, "Conan O'Brien."
- Hootie & The Blowfish, "The Jon Stewart Show" (syndicated).

#### Wednesday, 1/18

- Coolio guest-stars when "The Parent Hood" premieres on the WB Television Network (check local listings).
- Live, "David Letterman."
- Ween, "Conan O'Brien."
- Entertainment Radio Networks syndicated personality Ken Hamblin, "Tom Snyder."

#### Thursday, 1/19

- Pam Tillis performs on "Loretta Lynn & Friends" (TNN, 8pm EST/5pm PST).
- James House, "Music City Tonight" (TNN).
- Soul Coughing, "Jon Stewart."

## FILMS

### WEEKEND BOX OFFICE JANUARY 6-8

- |  |        |
|--|--------|
| 1 <i>Dumb And Dumber</i> (New Line)      | \$9.17 |
| 2 <i>Disclosure</i> (WB)                 | \$7.26 |
| 3 <i>Houseguest</i> (Buena Vista)*       | \$5.83 |
| 4 <i>Little Women</i> (Columbia)         | \$5.05 |
| 5 <i>Neil</i> (Fox)                      | \$4.61 |
| 6 <i>The Jungle Book</i> (Buena Vista)   | \$4.41 |
| 7 <i>I.Q.</i> (Paramount)                | \$3.71 |
| 8 <i>Richie Rich</i> (WB)                | \$3.65 |
| 9 <i>Street Fighter</i> (Universal)      | \$3.21 |
| 10 <i>The Santa Clause</i> (Buena Vista) | \$2.09 |

All figures in millions  
\* First week in release

Source: Entertainment Data Inc.

### COMING ATTRACTIONS:

This week's openers include "Higher Learning," starring Jennifer Connelly and Priority recording act Ice Cube, who also contributes to the film's 550 Music/Epic Soundtrax LP. Tori Amos's cover of R.E.M.'s "Losing My Religion" — as well as songs by Me'Shell NdegeOcello, Zhane', Liz Phair, and others — round out the album.

Also opening this week is "Tales From The Crypt Presents Demon Knight," starring Billy Zane and William Sadler. The film's Atlantic soundtrack features cuts by Ministry, Megadeth, Rollins Band, and others.

## VIDEO

### NEW THIS WEEK

- *THE MASK* (New Line)  
Starring Jim Carrey and Cameron Diaz, this feature film spawned a Chaos/Columbia soundtrack with Harry Connick Jr.'s "(I Could Only) Whisper Your Name" single, along with cuts by Xscape, Tony Toni Tone, and others. Carrey's version of "Cuban Pete" rounds out the LP.

### • ROSWELL (Republic)

Originally airing on Showtime, this made-for-cable movie stars Reprise artist Dwight Yoakam as a New Mexico ranch owner who finds debris from a UFO.

### • THE SHADOW (MCA/Universal)

This feature film — starring Alec Baldwin, John Lone, and Penelope Ann Miller — sports an Arista soundtrack with Taylor Dayne's "Original Sin" single.

## MUSIC & MOVIES

### CURRENT

- *DUMB AND DUMBER* (RCA)  
Singles: The Bear Song/Green Jelly (Zoo)  
If You Don't Love Me .../Pete Drogé (American)  
Whiney, Whiney .../Willi One Blood  
The Ballad Of Peter.../Crash Test Dummies  
Other Featured Artists: Proclaimers, Echobelly, Lupins
- *NELL*  
Single: Welcome To Robbinsville/Mark Isham (Fox)
- *PULP FICTION* (MCA)  
Single: Girl, You'll Be A Woman Soon/Urge Overkill  
Other Featured Artists: Chuck Berry, Al Green
- *READY TO WEAR* (Columbia)  
Single: Here Comes The Hotstepper/Ini Kamoze  
Other Featured Artists: Sam Phillips, Janet Jackson, U2
- *JUNIOR*  
Single: Look What Love Has Done/Patty Smyth (MCA)
- *A LOW DOWN DIRTY SHAME* (Hollywood/Jive)  
Singles: Shame/Zhane'  
Down 4 Whateva/Nuttin' Nyce  
Other Featured Artists: R. Kelly, Aaliyah, Changing Faces
- *CLERKS* (Chaos)  
Single: Got Me Wrong/Alice In Chains  
Other Featured Artists: Stabbing Westward, Bad Religion
- *JASON'S LYRIC* (Mercury)  
Single: If You Think You're Lonely .../K-CI Hailey  
Other Featured Artists: B.M.U., Tony Toni Tone, Oleta Adams

### COMING

- *HIGHER LEARNING* (550 Music/Epic Soundtrax)  
Featured Artists: Ice Cube, Tori Amos, Liz Phair
- *DEMON KNIGHT* (Atlantic)  
Featured Artists: Megadeth, Pantera, Rollins Band
- *THE JERKY BOYS*  
Single: Gel/Collective Soul (Atlantic)
- *LOVE & A .45* (Epic Soundtrax)  
Featured Artists: Flaming Lips, Mazzy Star, Meat Puppets

Each week R&R sneaks a peek through the nation's consumer magazines in search of everything from the sublime to the ridiculous in music news. R&R has not verified any of these reports.



# More Than

You buy research to go up in the ratings. Research by itself, however, won't help—it's just numbers on a page.

It's what you do with the research that determines whether you grow. That's why it's important to work with the right research company. One that understands research,

# Research —

and more importantly —  
understands radio.

Richard Harker has over two decades of radio programming and management experience. He understands research from your perspective, so you learn more about your station, your competitors, and your listeners. If you want

to find out how research can help you grow and learn more about Harker Research, call Richard Harker or Glenda Shrader-Bos.

# Answers.



**Harker  
Research**

*Phone: 919.954.8300  
Fax: 919.954.8844*

# LIFESTYLES

## After Midnight – Who's Doing What?

While the majority (66%) of Americans are asleep after midnight — and the NYC-based **Roper Organization** reports that figure has climbed five points since 1983 — the people who are up past the midnight hour are mostly likely watching TV (24%) or reading a book, magazine, or newspaper (11%).

### Listening To Music

Note that 8% of Americans spend their wee hours listening to a CD.

tape, or the radio (8%), indulging in a snack (7%), or talking on the phone (5%). Only 3% were out on the town, while just 2% were entertaining guests at home.

### 18-29s More Active

Although a little more than half (52% vs. 51% in '83) of 18-29-year-olds were up past midnight and 34% of those were watching TV, 16% (double the average) were listening to music.

While slightly more likely to be

reading (13%), 18-29s are far more likely than the average adult to be snacking (13%), talking on the phone (9%), out socializing (7%), or entertaining at home (5%).

### Bedtime For Boomers

Baby boomers (ages 30-44) are more likely to be tucking in early — 63% are in bed by 12, a seven-point increase from '83. Meanwhile, boomers' late-night TV viewing has slipped four points to 27%, snacking has dipped three points to 7%, and going out has declined two points to 3%. Interestingly, the number of boomers catching up on chores at that late hour has jumped three points to 9%.

### Turning In Earlier

While men are more likely to be hitting the sack before midnight these days (64%, up eight points since '83), more women turn in earlier in general (67%, up one). Far more white-collar workers are going to bed earlier (64%, up 11 points) than blue-collar workers (62%, up seven).

Other groups pledging new allegiance to the early to bed, early to rise credo: people age 45-59 (75%, up seven points), Westerners (69%, up seven points), and even Northeasterners (61%, up three).

## Cereal For Dinner?

At least 13% of Americans say they ate ready-to-eat breakfast cereal for a snack or a meal other than breakfast within the past 24 hours, according to a recent survey by the NYC-based **Roper Organization**.

Executives/professionals (17%) and parents (15%) are slightly more likely to consume cereal at a meal other than breakfast than the average American. However, those in the 18-29 and 30-44 age groups (16% each) are also more likely to be eating cereal at non-traditional times than those 45-59 (12%) and 60-plus (8%).

## 3000 Reasons To 'Celebrate Today'

Need a reason to take the day off? Your drivetime personalities can offer listeners at least one for every day of the year by consulting **John Kremer's "Celebrate Today"** (Open Horizons/\$9.95).

Containing "boss-proof, tamper-resistant, undeniable reasons to take the day off," the 220-page softcover book chronologically lists more than 3000 of 1995's special days, weeks, and months and offers background information for each.

Entries include Hat Day (January 20), Lumpy Rug Day (May 3), National Accordion Awareness Month (June), Ask A Stupid Question (like "Can I take the day off?") Day (September 30), and National Pet Peeve Week (October 8-14).

For further information, call the Fairfield, IA-based publisher at (515) 472-6130. And if you really need a good excuse to play hooky from work, your best bet might be March 22: National Goof-Off Day.

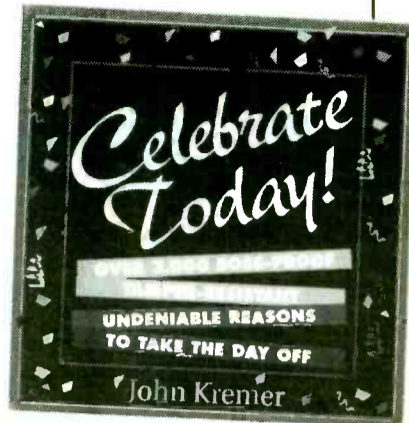

## HOW TO SPEAK HIP

### Their Own Private Idaho

An estimated 10,000-plus people reside in tepees, log cabins, and other handmade structures in the hills of north-central Idaho, western Montana, and eastern Washington. According to a recent *New York Times Magazine* article, these survivalists hate government and fear social collapse and enslavement by what they call "Anti-Christ Banksters."

As a result, they've redefined such mainstream terms as "traditional values" and "fiscal responsibility" by constructing a language of their own:

**Covenant community:** This tightly knit group of homesteaders live off the land and support and defend one another — they're determined to escape governmental tyranny, social collapse, and the coming Armageddon.

**End times:** This term denotes the period of social collapse when the government must survey every citizen by implanting bar codes in their foreheads or on their right hands.

**Spikes:** An acronym for "Specially Prepared Individuals for Key Events," these people know how to deal with "end times" — they can construct and run solar-power systems, raise and butcher livestock, dry and otherwise preserve food, weave their own cloth, tan hides, and pick locks.

**T.V.P.:** An abbreviation for "Textured Vegetable Protein," this stored, dried food is a step beyond C-rations or the MREs (Meals Ready to Eat) consumed during Desert Storm. According to the *New York Times Magazine*, "They have a \$20,000 solar-energy system and are storing food — stuff that looks like dried cat food and takes a long time to get used to ... Taco-flavored T.V.P. ... Magic Barbecue T.V.P."

Some of the above-mentioned words and phrases also can be found in the American Heritage Dictionary Of The English Language, Third Edition (Houghton Mifflin Co./\$40), for which column-compiler Anne Soukhanov served as Executive Editor. For more info, call the publisher at (617) 725-5000.

## Car Phones Poised For Take Off

Nearly one in 10 Americans (9%) say they'd like to purchase a car phone within the next two years, according to a recent survey by the NYC-based **Roper Organization**. This is greater than the percentages of Americans who are as interested in buying laptop computers (6%) or home fax machines (4%).

In 1994, only 7% of Americans owned car phones, and only 3% owned pocket cellular phones. Although these figures are both up 2% within the last two years, the high levels of awareness — 90% for car phones and 66% for pocket phones — indicate there's tremendous room for growth.

Back in 1992, the people most likely to buy car phones were executives/professionals with high incomes and education. Those are still the characteristics of the cellular phone owner. A whopping 22% of Americans with annual household incomes of \$50,000-plus have car phones, three times the national average.

However, one of the largest groups of people who are interested in purchasing a car phone (12%) are those whose annual household incomes fall into the \$30,000-\$50,000 bracket. While ownership of car phones skews to the college-educated (15%), interest is highest among those who have completed "some college" education (14%).

### Everybody, Everybody

In general, car phone owners tend to be older, executives/professionals, and Republicans. Nevertheless, those who are interested in owning one are younger, as likely to be blue-collar as white-collar or executives, and just as likely to be Democrats as Republicans.

Interest in purchasing a cellular phone is also high among parents with children under the age of 18 — 12% of these households would like to own one.



## Expose yourself with a minimum of risk.

Today's level of fierce competition demands that you prominently display your name every chance you get (location broadcasts, concerts, station sponsored autograph sessions, etc.). With theft, vandalism and loss, it becomes a costly proposition to continuously replace expensive signs and banners costing hundreds of dollars.

Roll-A-Sign™ offers a better way. You get up to four vibrant colors printed on durable, high quality 4 or 6 mil plastic film to display your logo and message brilliantly for an economical price. Now you can afford to display a bright new sign at every public event. They even make great cost-effective promotional give-aways. Just roll off what you need and cut.

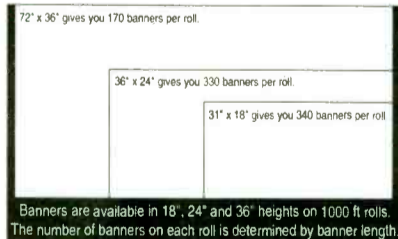

Banners are available in 18', 24' and 36' heights on 1000 ft rolls. The number of banners on each roll is determined by banner length.

- ✂ Durable banners for a throw-away price.
- ✂ UV stabilized plastic won't fade indoors or outdoors.
- ✂ Simply FAX your logo and color separation information for a free price quote.



Call today and get exposed.  
**800/231-2417**



**Reef Industries, Inc.**  
P.O. Box 750245  
Houston, TX 77275-0245  
713/484-6892  
713/947-2053 FAX

©1994 Reef Industries, Inc.

**Fritts**

Continued from Page 1

think anyone has fully appreciated yet: Once they sell the spectrum, users have no obligations and can charge the end-users or the consumers any amount they want to.

**Q: Going back to DAB, should radio broadcasters brace themselves for new competitors since the FCC is preparing to allocate spectrum?**

**A:** It's a done deal as far as allocation of the S-band is concerned. The next issue will be the rulemaking by which they determine whether or not they go forward and, if so, in what form; what restrictions may or may not be placed; and whether the S-band has deficiencies in terms of its signal to antennas. There are some proposals to use gap-fillers and other things of that nature. We'll have an opportunity to report fully to the Commission the reasons why we think satellite DAB is a bad idea.

**Q: In your opinion, why is satellite DAB a bad idea?**

**A:** If the Commission has an ownership limit on the number of stations an individual broadcaster can own, then turns around and assigns 60 channels to an entity, the equation just doesn't balance. There's something wrong with wanting to allocate 60 channels to one operator, while not allowing other operators across the country the full freedom and flexibility to grow as big as they have the capacity to grow.

It's clearly inconsistent. Our concern is that they're rushing toward another [Docket] 80-90 proposal under the guise of "this is new technology." And by the way, I haven't heard the FCC chairman say he was going to sell this spectrum. You might want to ask him that question since he's in a mode to sell the store.

**Q: Does it make your work more challenging with a Democrat**

**running the FCC and Republicans holding the reins of the key committees?**

**A:** Two years ago, we had a Republican administration at the FCC and a Democrat-controlled Congress.

Number one, our issues are not partisan. We work with both sides of the aisle very well and will continue to work with the FCC in what we hope will be a very productive manner. If we find the people on Capitol Hill want to offer certain advantages or remove certain restrictions — a better way to say it — then we will obviously encourage them to do that.

**Q: What do you think about Rep. Mike Oxley's (R-OH) idea to introduce a bill that could allow 100% foreign ownership of a broadcast station?**

**A:** It's an interesting item ... not one that's been seriously broached by our board. But the people who want to expand into larger companies don't seem to have a problem with it, by and large. And people who are in smaller companies really think it's irrelevant to them. They don't care that much.

**Q: You don't think anyone would oppose it?**

**A:** I'm not saying someone wouldn't oppose it. If you think about it, there will be certain policymakers either at the FCC or Capitol Hill, beyond Congressman Oxley, who will say, "Wait a minute, are we allowing the airwaves to be controlled by foreign entities?" And that's a fundamental question Congress will have to look at.

**Q: What else do you see happening on Capitol Hill in '95?**

**A:** The administration and the RIAA are pushing forward very strongly on performance rights legislation. It will be interesting to see what happens with Rep. Sonny Bono (R-CA) as Vice Chairman of the relevant subcommittee of the

**Judiciary Committee.**

We expect there will continue to be sensitivity — if not legislation — with respect to the issue of beer and wine advertising restrictions. And then you have the content issues, like indecency and general concern with the liberal bias of the news media, which seem to emanate from Congress from time to time.

**Q: The newspaper is filled with stories about the information superhighway. Should broadcasters feel anxious about the emerging technologies?**

**A:** They should feel excited. There are many wonderful opportunities for broadcasters to participate. We have to develop in-band, on-channel DAB for terrestrial broadcasters. And we have to be nimble enough to take advantage of changing forces in the marketplace.

**Q: Do you foresee the NAB pushing for any other legislation in the coming year?**

**A:** Stay tuned. I don't want to announce it until I get a little further down the road.

**Heatherly**

Continued from Page 11

great deal of pride that I announce his promotion."

Heatherly joined the label at its inception in 1989 as Director/Promotion and was named Director/Marketing in 1991. Prior to that, he spent 18 months as R&R/Nashville's Director/Sales. He worked for RCA in New York and Nashville from 1972-1985 in a variety of sales, promotion, and marketing capacities.

**Promo Posts Filled**

The label also filled a pair of regional promotion openings. WACO/Waco, TX MD/afternoon driver Greg Sax has filled the Atlanta-based SE Director post vacated when Larry King was upped to Dir./National Promo (R&R 12/16). Premiere Radio Network National Marketing Manager Jenny Shields has joined the label as West Coast Director. She replaces Sam Harrell, who left to take RCA/Nashville's Director/West Region Promotion post two weeks ago (R&R 12/30).

**Changes**

Continued from Page 14

**Gold:** Debbi Calton joins WMGK/Philadelphia for 9am-2pm duty ... Paul Lavoie replaces the retiring Dave Smith as MD/Production Director/6-9pm host at KBZS/San Diego; Bill Oxley succeeds Charlie Fox in afternoon drive ... ACC Long Distance AE Diane Pogoda joins WKLX/Rochester, NY in a similar capacity ... KCXL/Liberty, MO signs on as "Good Time Oldies."

**Moore**

Continued from Page 1

Moore's entire professional career has been spent at McNeil, where he has been Group Product Director since 1992.

**UPDATE**

Continued from Page 14

let go were offered the chance to work on a parttime basis.

StandardNews, which supplies around 500 stations with hourly newscasts, is owned by the United States Media Corp., a wholly owned subsidiary of Pat Robertson's CBN.

**Atlantic Bets On The Luck O' The Irish**

Atlantic Records has entered into a worldwide joint venture with Celtic Heartbeat, the label founded by U2 manager Paul McGuinness and Clannad's David Kavanagh. Under terms of the deal, Atlantic will exclusively market and distribute recordings for the label, which specializes in authentic Irish music.

Atlantic President Val Azzoli said, "Celtic Heartbeat is a most welcome addition to the Atlantic family. As our success with Clannad has taught us, there's an immense market for genuine Irish music, and Celtic Heartbeat is poised to be the definitive source for these sounds."

**Shamrock**

Continued from Page 1

him to have the complete operational responsibilities for one of the most important assets Shamrock Broadcasting owns. Clancy's leadership abilities are all that is necessary to complement the efforts of the Z100 staff and take this radio station to the levels we know are possible."

"Only about 11 million other radio executives aspire to have this job," Woods told R&R. "Z100 delivers a great product that deserves — and will receive — the full support of the company and myself. I'm flattered by Shamrock's confidence in me and honored to have this opportunity."

Regarding Beamer's promotion, Loughman said, "Sally's been an important part of Atlanta radio, and we're excited about the growth opportunity this provides her and WFOX."

Beamer added, "I look forward to building on our success in Atlanta, both as a broadcaster and a community leader."

**News/Talk:** KSFO/San Francisco's new weekday lineup: J. Paul Emerson (5-9am), Tom Kamb (9am-noon), Ken Hamblin (noon-3pm), Michael Savage (3-6pm), Michael Reagan (6-9pm), Pat Buchanan (9pm-midnight), Art Bell (midnight-5am) ... Kansas City's "KMBZ MoneyLine" has expanded to three hours and airs Saturdays at 10am.

**Progressive:** WXLE/Albany, NY nighttimer Chris "Citrus" Marks is appointed Asst. MD ... Jack Kolkmeier returns to KIOT/Albuquerque to host Saturday-night specialty show "Brave New World" (6-10pm).

**Rock:** Bill Jackson has joined the "Bill Prescott Morning Show" at KUFO/Portland (weekdays, 6-10am). He also takes over the hourly "101 Second News Update."



FOUNDER & PUBLISHER: Bob Wilson  
 CHIEF OPERATING OFFICER: Erica Farber  
 CHIEF FINANCIAL OFFICER: Bill Ferrant  
 EXECUTIVE VP/GENERAL MANAGER: Dick Krizman  
 SENIOR VICE PRESIDENT: Charley Lake  
 SENIOR VP/RESEARCH & DEVELOPMENT: Dan Cole

**EDITORIAL**

VICE PRESIDENT/EXECUTIVE EDITOR: Gail Mitchell  
 ART DIRECTOR: Richard Agata  
 SENIOR EDITOR: Don Waller  
 MANAGING EDITOR: Ron Rodrigues  
 DIRECTOR/CHARTS & FORMATS: Kevin McCabe  
 FORMAT EDITORS: AC: Mike Kinolan  
 ALTERNATE: Shawn Alexander CR: Tony Novia  
 COUNTRY: Lon Helton NAC: Carol Archer  
 NEWS/TALK: Randall Bloomquist  
 ROCK: Cyndee Maxwell  
 URBAN CONTEMPORARY: Walt Love  
 DIRECTOR OF RESEARCH SERVICES: Hurricane Heeran  
 ASSOCIATE EDITORS: Jeff Axelrod, Julie Gidlow,  
 Margo Ravel, Barak Zimmerman  
 ASSISTANT EDITORS: Greg Burt, Paul Colbert,  
 Lanetta Kimmons, Scott Lenz,  
 Shannon Miller, Joanna White

**INFORMATION SERVICES**

MARKETING DIRECTOR: Mike Lane  
 MANAGER: Jill Blauhs  
 CUSTOMER SERVICE REPRESENTATIVES: Craig Fleek,  
 Marko Kiric, Elisabeth Piper  
 DISTRIBUTION MANAGER: John Ernenpitsch

**DATA PROCESSING**

DP/COMMUNICATIONS DIRECTOR: Mike Onufer  
 COMPUTER SERVICES: Mary Lou Downing,  
 Dan Holcombe, Saied Irvani, Mark Micklich,  
 Cecil Phillips, Marjon Shabanpour,  
 Kenton Young

**CIRCULATION**

CIRCULATION MANAGER: Paige Beaver  
 CIRCULATION COORDINATORS: Kelley Schieffelin,  
 Jim Hanson

**ELECTRONIC PUBLICATIONS**

DIRECTOR: Vickie Chelstres  
 HOTFIX PRODUCTION: Jeff Steiman, Carl Harmon

**PRODUCTION**

PRODUCTION DIRECTOR: Kent Thomas  
 PRODUCTION MANAGER: Roger Zumwalt  
 ADVERTISING DESIGN DIRECTOR: Gary van der Steur  
 ASSOCIATE ART DIRECTOR: Marilyn Frandsen  
 TYPOGRAPHY: Lucie Morris, Bill Mohr  
 GRAPHICS: Tim Kummerow, Derek Cornett

**ADMINISTRATION**

ASSISTANT TO THE PUBLISHER: Karen Blondo  
 OFFICE MANAGER: Jacqueline Lennon  
 CONTROLLER: Maria Gluck  
 ACCOUNTING: Maria Abulyssa, Nallini Khan,  
 Aubra Cohen  
 RECEPTION: Juanita Newton, Karen Mumaw  
 MAIL SERVICES: Rob Sparago, Tim Walters

**BUREAUS**

WASHINGTON, DC: 202-783-3822, FAX: 202-783-0260  
 BUREAU CHIEF: Jack Messmer  
 REPORTER: Mary Ann Barton  
 EDITORIAL ASSISTANT: Kitson Flynn  
 LEGAL COUNSEL: Jason Shrinaky

NASHVILLE: 615-244-8822, FAX: 615-248-6655  
 BUREAU CHIEF: Lon Helton  
 OFFICE MANAGER: Shawna Hayhurst

**ADVERTISING**

LOS ANGELES: 310-553-4330, FAX: 310-203-8450  
 VICE PRESIDENT/SALES, WESTERN REGION: Michael Alderson  
 SALES MANAGER: Henry Mowry  
 ADVERTISING COORDINATOR: Nancy Hoff  
 SALES REPRESENTATIVES: Jeff Galt, Joe Montione  
 ADVERTISING ASSISTANT: Ted Kozlowski  
 ADMINISTRATIVE ASSISTANT: Malayna Khalid  
 MARKETPLACE SALES: Kristy Reeves  
 OPPORTUNITIES SALES: Matt Parvis

WASHINGTON: 202-783-3826, FAX: 202-783-0260  
 VICE PRESIDENT/ SALES: Barry O'Brien  
 SALES REPRESENTATIVE: Elizabeth Samuels  
 SALES ASSISTANT: Colleen Patrick

NASHVILLE: 615-244-8822, FAX: 615-248-6655  
 DIRECTOR/SALES: Jennifer Scruggs

A Perry Corp. Company

**THINK RADIO**

U.S. Tape & Label  
 Saint Louis, Missouri

THE BEST IN "BROADCAST" BUMPER STRIPS & WINDOW LABELS - CALL US  
**1-800-569-1906**

Logos include: WFM SportsRadio 57, KNBR 68, B96, KISS 108FM, WIBC 1070 AM STEREO, POWER 99fm, WWJ 9, Z100, KRQR 97.3, WBCN 104.1FM, KIIIFM 102.7, 92.3, POWER 99, WGGC 107.5FM, KSFO 560 Catch the A's, WNEW-FM 102.7, KORS 92, KSHE 95, WGN, WJR, WALK-97.5, B94.

# SHERYL CROW

## Strong Enough



from the double platinum album  
**TUESDAY NIGHT MUSIC CLUB**

		PLAYS
WHTZ	ADD	5
WXKS		8
KRBE		20
WHYI	ADD	
WSTR	ADD	
KKLQ	ADD	
KDWB	ADD	11
WZJM	ADD	
KISF		17
KMXV	ADD	
WAHC		14
WZPL	ADD	
WXXL	ADD	
WKSS	ADD	
WTIC	ADD	

Produced by Bill Bottrell

Management: Scooter Weintraub



©1994 A&M Records, Inc. All rights reserved



# STREET TALK®

## WBCS-FM's Million-Dollar Commitment To Country

**A**s evidence of its firm commitment to the Country format, Greater Media-owned **WBCS-FM** – currently in a dogfight with crosstown format competitor, Fairbanks-owned **WCLB-FM** – has guaranteed \$1 million to the first listener who calls the station in the unlikely event that 'BCS-FM flips formats. Quite a commitment, considering that just two short years ago Boston didn't even have one Country outlet.

**Ricky Schultz** exits the WB VP & GM/Jazz & Progressive Music post. ST hears that WB's NY-based Dir./A&R & Staff Producer **Matt Pierson** will rise to a position of prominence within the Jazz Dept. and the focus will shift to the Bunny's Big Apple office.

Look for **Jive Sr. VP/GM Barry Weiss** to become President of the label within the next fortnight.

Longtime **WBCN/Boston PD Oedipus** has been named VP/Programming for the Rock outlet.

### Talkin' 'Bout Degeneration

**KIRO-FM/Seattle** stops simulcasting its AM sister's Talk programming and evolves into a new Talk outlet, calling itself "The Buzz." The new lineup includes two local programs. "The **Pat Cashman Show**" features – according to KIRO – Cashman spending the morning being "pretty funny." The second, hosted by **Rick Enloe**, promises to be "an irreverent, high-

### Rumors

- Is **Z100/NY** morning legend **John Lander** about to extend his deal?
- Are two different Midwest outlets about to flip to CHR under the guidance of a Midwest-based consultant?
- Will **WBCN/Boston** morning show producer **Tim Fox** join **WHJY/Providence** morning star **Carolyn Fox** for wakeup service? And are these two being wooed to do a nationally syndicated show?
- Why was former **Chaos VP Promo Ron Geslin** hangin' out in L.A. with **Interscope's Marc Benesch** and in NYC with **Jive's Jack Satter**?
- Now that **KRQQ PD Mark Todd** has opted to stay in Tucson, who'll fill the open **G105/Raleigh PD** slot?
- What's up with former **Hot 97/NY** night slammer **Balthazar**? Could Beantown mornings be his future?
- In the wake of its pending purchase by **Clear Channel**, is **Noble's KMJQ/Houston** sounding a little bit older – and **Clear Channel's crosstown KBXX** skewing a bit younger – these days?
- Will **KJYO/OKC** morning dude **Danny Douglas** join **Richie Cunningham** and **Karen Barber** for wake-ups at **KMXV/KC**?

energy look at pop culture and the meaning of life . . . sort of like **Letterman** on amphetamines."

Syndicated shows – including **Dr. Laura Schlessinger's**, **Tom Leykis's**, and **Jim Bohannon's** – round out **KIRO-FM's** lineup.

And taking its cue from the 104th Congress ... **KSFO-AM/SF** is going all-conservative, claiming it'll be "unabashedly unafraid to be politically incorrect and speak the truth."

The new **KSFO-AM** lineup includes **Tom Kamb**, a former Bay Area police officer; **Ken "The Black Avenger" Hamblin**, and syndicated yakmeisters **Michael Reagan** and **Pat Buchanan**. Reagan, incidentally, was named an honorary Member of Congress by the incoming freshman members of the U.S. House of Representatives last week.

And ... just what does **Ollie North** want to embark upon a radio career? ST hears a four-year contract – at \$300,000 per year – and a significant portion of the revenues.

**WPGC-AM/Washington** will flip its all-Business format to a hip-hop/rap/go-go presentation, go-going under the moniker "Flava 1580," on Friday (1/13). **Gene Harley** will remain Station Mgr. and **WPGC-FM APD M.D. Throb** will program the "Flava."

Mere days after being dropped by **Paxson's WAIJ/Jacksonville**, syndicated morning duo **Ron & Ron** return to the Jacksonville airwaves on **Jacor's N/T WJGR (The Jaguar)**.

"The New Sound of Philadelphia" is how Hot AC **WYXR/Philly** describes its recently adopted Rhythmic approach. Former morning dude **Chuck Kelley** returns to "Star 104.5" for wakeups.

New PD **Chuck Geiger** has shifted **KISF/KC's** musical emphasis to an Alternative-leaning CHR, using the slogan "Kansas City's New Rock 107.3 **KISS-FM**" and playing the **Stone Temple Pilots**, **R.E.M.**, **Counting Crows**, **Gin Blossoms**, **Pearl Jam**, **Melissa Etheridge**, and **Green Day**.

**NAC KXDC/Monterey** signed back on the air with a new dial position (93.5), formerly the home of CHR **KMXZ**. Previously located at 101.7, **KXDC** was purchased by **Media Mark Partners** last summer and its signal converted to Country **KAXT** last November. The new **KXDC**, which switched broadcast studios from Monterey to nearby Salinas, is programmed by industry vet **Scott O'Brian**, who helmed the station in its earlier incarnation.

# SIMPLE MINDS



## SHE'S A RIVER

from the new album

### GOOD NEWS FROM THE NEXT WORLD

Produced by Keith Forsey & Simple Minds

Worldwide representation: Clive Banks for **CBS**

**ALTERNATIVE**

#1 MOST ADDED, DEBUT **34**

**PROGRESSIVE**

#1 MOST ADDED

**ROCK**

#3 MOST ADDED, NEW & ACTIVE

**ALREADY ADDED AT 101 REPORTERS  
BEFORE THE BOX!**

### ON TOUR

2/9 LOS ANGELES CA	2/22 CLEVELAND OH
2/10 SAN DIEGO CA	2/23 TORONTO ONT
2/11 SAN JOSE CA	2/25 BOSTON MA
2/13 SEATTLE WA	2/26 NEW YORK CITY NY
2/15 SALT LAKE CITY UT	2/27 WASHINGTON DC
2/16 DENVER CO	3/1 ATLANTA GA
2/18 MINNEAPOLIS MN	3/4 HOUSTON TX
2/19 CHICAGO IL	
2/21 DETROIT MI	

AND MORE!

dates subject to change

*Virgin*

© 1995 Virgin Records Ltd.

# 9 GOOD REASONS TO VISIT NEW ORLEANS IN FEBRUARY

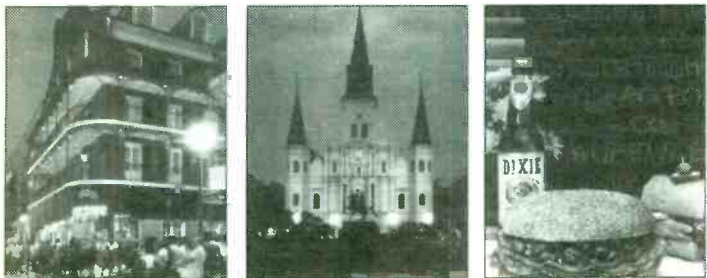
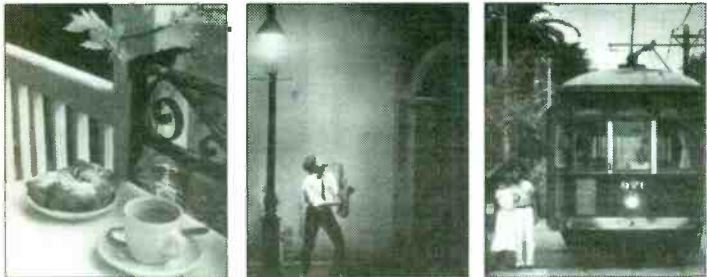

**1995 GAVIN SEMINAR**  
FEBRUARY 15-18, 1995  
HYATT REGENCY  
NEW ORLEANS

Gavin Seminar Registration Hotline: (415) 495-3200

Hotel Reservations: (800) 233-1234

Plane Reservations: (800) 747-2144

## STREET TALK®

Continued from Page 20

### Signs O' The Times

N/T WGST-AM & FM/Atlanta host Tom Hughes pens a contract that'll take him into his 20th year with the station, which he joined as a midday host in 1977.

Meanwhile, Full-Service WMAL-AM/Washington inks 47-year station vet Frank Harden to a new three-year contract.

Finally, nine-year WDVE/Pittsburgh morning stars Paulsen & Krenn have re-inked with the Rock outlet for another five years.

Former WIBC-AM & WKLR-FM/Indy VP/GM Tom Dumey has announced plans to launch his own group, Fidelity Broadcasting, with backing from venture capital firms.

Citicasters Inc. is buying WGUL-FM/Tampa-St. Petersburg from Alta Gulf FM Inc., creating a duopoly with Citicasters' WXTB-FM. Price was not immediately disclosed.

Meanwhile, Max Radio is purchasing KMTW-AM & KKLZ-FM/Las Vegas from Southern Nevada Radio Inc. for an undisclosed price.

### The Andyman Can

Alternative WWCD/Columbus, OH MD/night slammer Andyman was on-air for 48 straight hours over Christmas weekend. Dubbed "The Andymanathon," the event featured several local acts and attracted \$10,280 in pledges. Donations will be split among several children's charities.

### Rumbles

• UC KIPR/Little Rock welcomes new PD Billy St. James, formerly Prod. Dir./afternoons at crosstown CHR KOLL. James replaces Joe Booker, who recently took the WWDM/Columbia SC PD gig.

• NAC KACD/Santa Monica (LA.) PD Monica Logan-Thomas exits and returns to her Dallas-based Smooth Sounds consultancy. She'll continue to consult KACD.

• KTFM/San Antonio PD Jamie Hyatt resigns. Cliff "Janitor" Tredway becomes interim PD.

• Look for Classic Rock WKGR/W. Palm Beach PD Rad Messick to exit the station later this month.

• Urban Gold WKIM/Augusta, GA welcomes new PD Anthony Steptoe, formerly afternoon driver at KMJQ/Houston.

• WTBB/Panama City, FL welcomes new PD Charles Kinney. He replaces exiting interim PD/MD Todd Shannon.

• WKFR/Kalamazoo, MI PD Richard Belcher exits. MD Glen Dillon becomes interim PD.

• KFRQ/McAllen-Brownsville, TX flips from Country to Rock under PD Alan Sells.

• After 20 years with WXQR/Jacksonville, NC, PD Kris Kelly exits in the wake of HVS Partners' closing on the Marine Broadcasting outlet last week. Kelly segues to an HVS production position, based in Wilmington.

• A&A Broadcasting, which owns KRNO/Reno, has LMA'd crosstown KWNZ. Look for KRNO PD Larry Irons to handle programming for both stations.

• WMRR/Muskegon, MI hitches Dusty Scott to its long-vacant PD post.

• The Shaun Bagwell experiment is over at KKBO/Houston, where the wife of Astros' slugger Ken Bagwell exits after two months. Newly teamed with Beau Bodine is Lisa Zamora, the former evening personality at crosstown Country competitor KIKK.

RADIO & RECORDS



- Sony Music Entertainment elevates three to Chairman status: Don Ienner for Columbia Records Group; Dave Glew for Epic Records Group; and Mel Liberman for Sony Music International.
- Danny Goldberg upped to Atlantic Records President.

5

- Polly Anthony appointed Epic Records Sr. VP.
- Pam Edwards becomes KNAC/L.A. PD.
- Brian Krysz named WSHE/Miami PD.
- Kevin Keenan promoted to WBEN/Bufalo PD.

10

- Dale Parsons named WNBC/NY PD.
- Bob Neil becomes WYAY/Atlanta OM.
- Taft sets Tampa PDs: Carey Curelop at WSUN and Tim Smith at WYNF.

15

- Jeff Pollack forms consultancy.
- Ray Yorke named WPIX-FM/NY GM.
- Rick Balis upped to KSHE/St. Louis MD.

20

- Jerry Rubinstein named MCA Records Chairman.
- Mike Wagner joins KEZY/Anaheim for nights.

B96/Chicago joins forces with crosstown WCIU-TV and launches a new video show, "You Dance With B96," airing from 4:30-5:30pm daily and hosted by B96 personalities 'n' mixers.

### Records

• ST hears Interscope is getting closer to naming a new national VP. Word is the well-respected exec haunts the Hollywood hills.

• IRS VP/Mktg. & Promo Paul Orescan relinquishes promo duties to concentrate on marketing. IRS East Coast Nat'l Dir./Promo Karen Lee becomes the label's VP/Promo, based in L.A., and Nat'l Dir./Promo Lori Blumenthal segues to Nat'l Field Dir.

• 550 Music ups Southeast rep Joe Hodge to Assoc. Dir./All Formats and L.A. local promo domo Brian Corona to Nat'l Dir./Alternative Promo, replacing John Knapp. Former FM 102/Sacramento PD Chuck Field becomes the label's new L.A. Regional and Chris Siciliano its new Southeast Regional Dir., working out of Atlanta.

• Imago VP/Promo Tom Gorman is on hiatus while the label looks for new funding. Meanwhile, Imago Nat'l Dir./Rock & Alternative Promo Ron Poore exits for RCA Alternative Promo duties, based in N.Y. He replaces Lisa Worden.

• EMI Nat'l Dir./Progressive Promo & Mktg. Shanna Fischer fills the label's vacant Nat'l Dir./Alternative Promo & Mktg. slot.

• Arista Dir./Nat'l Alternative Promo Graham Hatch exits.

• Elektra/Nashville local rep Cheryl Khaner fills the open Columbia SF local slot.

• Look for VP/Promo Sarah Haynes to exit Relativity. VP/Promo Kevin Carroll will remain. Incidentally, Haynes was pictured in the *New York Daily News* on Tuesday (1/10) at a fire outside her apartment building. Luckily for Haynes, her apartment was the only one that survived the flames.

The best way to get the hottest stars

in Hollywood and New York...

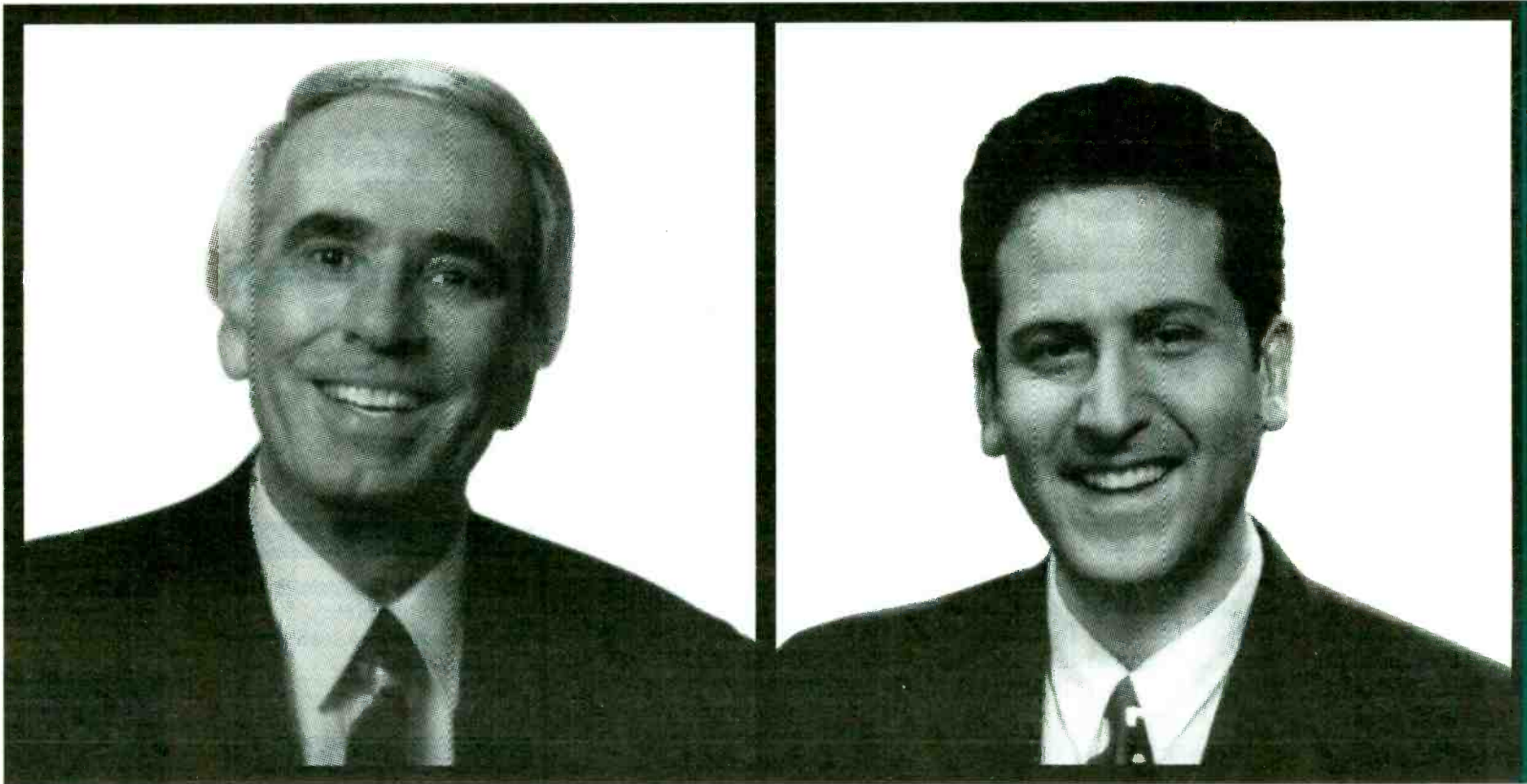

is to have two sets of ears to the ground.

**THE  
LATE LATE RADIO SHOW**

WITH

*Tom Snyder*

AND

*Elliott Forrest*

The biggest names in entertainment, live listener calls and two of the best talkers in the country.

A new kind of talk radio for a new generation of listeners.

Available exclusively through CBS Radio.

To find out more about broadcasting "The Late Late Radio Show with Tom Snyder and Elliott Forrest," call Nick Kiernan at 212.975.6085

**CBS  
RADIO**  
PROGRAMS

"The Late Late Radio Show with Tom Snyder and Elliott Forrest" is subject to copyright and is licensed on an executive basis by Worldwide Pants, Inc. to CBS Radio.

## Stars On A Wire For Cohen Tribute

Leonard Cohen will see his second tribute record emerge in early March. The first, Atlantic's 1991 "I'm Your Man" set, was comprised primarily of alternative acts. Not this one.

"Tribute To Leonard Cohen" is an all-star affair, with contributions from **Tori Amos** ("Famous Blue Raincoat"), **Bono Vox**, **Peter Gabriel** ("Suzanne"), **Depeche Mode's Martin Gore**, **Don Henley** ("Everybody Knows"), **Billy Joel**, **Elton John** ("I'm Your Man"), **Willie Nelson** ("Bird On A Wire"), **Aaron Neville**, **Sting** with the **Chieftains**, **Suzanne Vega**, and **Trisha Yearwood**, who does "Coming Back To You," the same tune **Gore** does. **Steve Lindsay** produced the set.

### King Belly

**Belly** are set to follow up their debut ("Star") with "King," which was produced by **Glyn Johns** (**Rolling Stones**, **Who**, **Led Zeppelin**). The 11-track set is due February 14 from **4AD/Sire/Reprise**. Touring bassist **Gail Greenwood** has signed on permanently, replacing **Fred Avon** on bass. Choice cuts: "Super-Connected," "Silverfish," and "Now They'll Sleep," which ships to radio later this month.

### Eric Clapton O.B.E.

**Eric Clapton** joined ranks with the **Beatles** when he was awarded the Order of the British Empire by Queen **Elizabeth II** recently. The largely symbolic honor recognizes Clapton's eminence in his field.

### Dave Stewart Solo Disc

**Dave Stewart**, the former **Eurythmic** who's produced **Bob Dylan**, **Mick Jagger**, **Tom Petty**, and others — makes his **Elektra/East-West** solo debut with "Greetings From The Gutter." Guests include **Jagger**, **Lou Reed**, **Deee-Lite's Lady Miss Kier**, **David Sanborn**, and **P-Funk** vets **Bootsy Collins** and **Bern-**



**ie Worrell**. The latter duo plays on the sparse, funk-inflected "Jealousy," which ships to Rock formats in mid-February. The full CD hits stores February 28.

### Siouxsie's Enraptured

New wave vets **Siouxsie & The Banshees** had already produced most of "The Rapture" themselves when they called on former **Velvet Underground** member **John Cale** to produce a few more tracks. With the sessions over and the band packing up their gear, he heard a chance chord sequence and spurred the band to write one last tune. That song, "O Baby," ships to radio this week. The full **Geffen** set arrives in stores February 14.

### Simple Minds Return

The **Simple Minds** return with their first studio LP in four years. "Good News From The Next World," their 13th album, was co-produced by **Keith Forsey**, who helmed their biggest hit, "Don't You (Forget About Me)." **Tom Lord-Alge** mixed the set. The band is down to the duo of singer **Jim Kerr** and axeman

**Charlie Burchill**, and the songs — all new, guitar-driven originals — reflect that. "She's A River" ships this week. The full set is due February 7 from **Virgin**.

### NARAS Hall Of Famers

The **Beatles'** "Abbey Road" album and **Elvis Presley's** version of "Heartbreak Hotel" are among the recordings which will be inducted into the **NARAS's** Hall Of Fame at this year's Grammy Awards ceremony. Recordings by **Dizzy Gillespie**, **Hoagy Carmichael**, **Spike Jones**, and **Sophie Tucker**, as well as an album featuring jazz giants **Charlie Parker**, **Bud Powell**, **Max Roach**, and **Charlie Mingus** will be similarly honored.

### The Hanky The Panky

"Hanky Panky" is **The The's** album of **Hank Williams Sr.** covers, a project band leader **Matt Johnson** has been working on for years. Former **Smiths** guitarist **Johnny Marr** has left the group, succeeded by **Eric Schermerhorn** (who toured with **Tin Machine** and later played on **Ric Ocasek's** last solo LP). "I Saw The Light" goes for adds this week. The **550 Music** LP will be out February 14.

### Chieftains' Chief Guests

As for the aforementioned **Chieftains**, a panoply of stars join the Irish standard-bearers on "Long Black Veil," a collection due from **RCA** January 24. The **Rolling Stones** perform on "The Rocky Road To Dublin," and **Mick Jagger** sings on "The Long Black Veil." **Sting** sings a bilingual "Our Hero"/"Mo Ghile Mear," and **Van Morrison** warbles his own "Have I Told You Lately That I Love You." Other guests include **Tom Jones**, **Marianne Faithfull**, **Sinead O'Connor** with **Ry Cooder**, and **Mark Knopfler** with **Paul Brady**.

## MUSIC DATEBOOK

### MONDAY, JANUARY 23

1978/Chicago's **Terry Kath** accidentally shoots himself to death.

1986/Chuck Berry, James Brown, Ray Charles, Sam Cooke, Fats Domino, the Everly Brothers, Alan Freed, Buddy Holly, Jerry Lee Lewis, Little Richard, Sam Phillips, and Elvis Presley are the first inductees into the Rock & Roll Hall Of Fame.

1994/Skid Row's **Sebastian Bach** and wife **Maria** become parents to son **London Siddhartha Halford Bach**.

Born: **Anita Pointer** 1948, **Danny Federici** (ex-E Street Band) 1950, **Robin Zander** (Cheap Trick) 1953

### TUESDAY, JANUARY 24

1962/**Brian Epstein** signs the **Beatles** to a management deal.

1991/**En Vogue's** **Cindy Herron** makes her movie debut, playing a nurse in "Juice."

Born: **Neil Diamond** 1941, **Warren Zevon** 1947

### WEDNESDAY, JANUARY 25

1969/**Creedence Clearwater Revival** release "Proud Mary."

Born: **Etta James** 1938, **Joe Strummer** (ex-Clash) 1982

### THURSDAY, JANUARY 26

1958/**Buddy Holly** begins his first recording session.

1970/**John Lennon** and **Phil Spector** write, record, and mix "Instant Karma."

Born: **Eddie Van Halen** 1957, **Anita Baker** 1958

### FRIDAY, JANUARY 27

1956/**Elvis Presley** releases "Heartbreak Hotel."

1968/**Otis Redding** releases "(Sittin' On) The Dock Of The Bay."

1984/**Michael Jackson's** hair catches fire while he films a Pepsi commercial.

1986/**Janet Jackson** releases her "Control" album.

Born: **Bobby "Blue" Bland** 1930, **Nick Mason** (Pink Floyd) 1945, **Seth Justman** (J. Geils Band) 1951, **Gillian Gilbert** (New Order) 1961, **Mike Patton** (Faith No More) 1968

### SATURDAY, JANUARY 28

1956/**Elvis Presley** makes his first national TV appearance on "The Dorsey Brothers Stage Show."

1983/**WDHA/Dover, NJ** becomes the first U.S. commercial radio station to air a CD.

1985/A galaxy of superstars gather at the **A&M** studios in Hollywood to record "We Are The World."

### SUNDAY, JANUARY 29

1958/**The Champs** release "Tequila."

1966/**The Bobby Fuller Four** release "I Fought The Law."

Born: **Tommy Ramone** 1952, **Eddie Jackson** (Queensryche) 1958

— Paul Colbert



Creedence Clearwater Revival — rollin' on the river.

## PRECIOUS METAL

The RIAA has issued the following awards for the month of December:

### MULTIPLATINUM ALBUMS

"Faith," **George Michael**, Columbia (9 million); "Footloose" ST, Various Artists, Columbia (8 million); "The Lion King" ST, Various Artists, Walt Disney; "The Sign," **Ace Of Base**, Arista (7 million); "Get A Grip," **Aerosmith**, Geffen (6 million); "II," **Boyz II Men**, Motown; "August & Everything After," **Counting Crows**, DGC; "Gonna Make You Sweat," **C+C Music Factory**, Columbia (5 million); "Pocket Full Of Kryptonite," **Spin Doctors**, Epic; "Nick Of Time," **Bonnie Raitt**, Capitol (4 million); "Merry Christmas," **Mariah Carey**, Columbia; "Forrest Gump" ST, Various Artists, Epic Soundtrax; "Smash," **Offspring**, Epitaph; "Come On, Come On," **Mary Chapin Carpenter**, Columbia; "It's Your Call," **Reba McEntire**, MCA; "Cuts Both Ways," **Gloria Estefan & Miami Sound Machine**, Epic (3 million); "Monster," **R.E.M.**, Warner Bros.; "Voodoo Lounge," **Rolling Stones**, Virgin; "Back To

Broadway," **Barbra Streisand**, Columbia; "Countdown To Extinction," **Megadeth**, Capitol; "Trisha Yearwood," **Trisha Yearwood**, MCA; "Into The Light," **Gloria Estefan**, Epic; "Pocket Full Of Gold," **Vince Gill**, MCA; "Aldo Nova," **Aldo Nova**, Epic; "Greatest Hits," **Electric Light Orchestra**, Epic (2 million).

### PLATINUM ALBUMS

"Merry Christmas," **Mariah Carey**; "Crossroad," **Bon Jovi**, Mercury; "No Quarter," **Jimmy Page & Robert Plant**, Atlantic/AG; "Hold Me, Thrill Me, Kiss Me" and "Christmas Through Your Eyes," **Gloria Estefan**; "Greatest Hits," **Bob Seger & The Silver Bullet Band**, Capitol; "The Diary," **Scarface**, Noo Trybe/Virgin; "Promise Land," **Queensryche**, EMI; "No Need To Argue," **Cranberries**, Island; "The Icon Is Love," **Barry White**, A&M; "Murder Was The Case" ST, Various Artists, Death Row/Interscope/AG; "Stones In The Road" and "Shooting Straight In The Dark," **Mary Chapin Carpenter**; "Waitin' On Sundown," **Brooks**

& **Dunn**, Arista; "Monster," **R.E.M.**; "Pulp Fiction" ST, Various Artists, MCA; "House Of Love," **Amy Grant**, A&M; "Get Up On It," **Keith Sweat**, Elektra; "Fruitcakes," **Jimmy Buffett**, MCA; "Ten Feet Tall & Bulletproof," **Travis Tritt**, Warner Bros.; "Paid Vacation," **Richard Marx**, Capitol; "The Song Remembers When," **Trisha Yearwood**; "Only What I Feel," **Patty Loveless**, Epic; "Honky Tonk Attitude," **Joe Diffie**, Epic; "Greatest Hits Plus," **Ricky Van Shelton**, Columbia; "New Moon Shine," **James Taylor**, Columbia; "All I Can Be," **Collin Raye**, Epic; "I Thought It Was You," **Doug Stone**, Epic; "Rust In Peace," **Megadeth**; "Live Alive," **Stevie Ray Vaughan & Double Trouble**, Epic.

### GOLD ALBUMS

"Merry Christmas," **Mariah Carey**; "Skynyrd Frynds," Various Artists, MCA; "Crossroad," **Bon Jovi**; "No Quarter," **Jimmy Page & Robert Plant**; "Hold Me, Thrill Me, Kiss Me," **Gloria Estefan**; "Greatest Hits," **Bob Seger & The Silver Bullet Band**; "Singin' With The Big Bands," **Barry Manilow**, Columbia; "Forest," **George Winston**, Windham Hill;

"The Diary," **Scarface**; "Promise Land," **Queensryche**; "Christmas Album Volume II," **Neil Diamond**, Columbia; "No Need To Argue," **Cranberries**; "One Emotion," **Clint Black**, RCA; "The Icon Is Love," **Barry White**; "Murder Was The Case" ST, Various Artists; "Stones In The Road," **Mary Chapin Carpenter**; "Waitin' On Sundown," **Brooks & Dunn**; "Divine Intervention," **Slayer**, American; "Monster," **R.E.M.**; "Pulp Fiction" ST, Various Artists; "Kick A Little," **Little Texas**, Warner Bros.; "House Of Love," **Amy Grant**; "Heaven In The Real World" and "For The Sake Of The Call," **Steven Curtis Chapman**, Sparrow; "Just An Illusion," **Najee**, Columbia; "Gems," **Patti LaBelle**, MCA; "Weezer," **Weezer**, DGC; "Return To Pooh Corner," **Kenny Loggins**, Sony Wonder/Columbia; "Blackstreet," **Blackstreet**, Interscope/AG; "The Sweetest Illusion," **Basia**, Epic; "Laid," **James Fontana/Mercury**; "Cool Runnings" ST, Various Artists, Chaos; "Queen Of The Pack," **Patra**, Epic; "Tongues & Tails," **Sophie B. Hawkins**, Columbia; "F.U. - Don't Take It Personal," **Fu-Schnickens**, Jive; "Regular Joe," **Joe Diffie**; "The Boxed Set," **Lynyrd Skynyrd**,

MCA; "Unison," **Celine Dion**, Epic; "Home For Christmas," **Dolly Parton**, Columbia; "10 Years Of Greatest Hits (Newly Recorded)," **Vern Gosdin**, Columbia; "Wine Colored Roses," **George Jones**, Epic; "Atlanta Blue" and "10th Anniversary," **Statler Bros.**, Mercury; "Subject," **Aldo Nova**; "Crystal Gayle's Greatest Hits" and "These Days," **Crystal Gayle**, Columbia; "Biggest Hits" and "Marty's Greatest Hits," **Marty Robbins**, Columbia.

### MULTIPLATINUM SHORTFORM ALBUMS

"MTV Unplugged EP," **Mariah Carey** (3 million); "Creepin' On Ah Come Up," **Bone Thugs-N-Harmony**, Ruthless/Relativity (1 million).

### PLATINUM SINGLE

"Here Comes The Hotstepper," **Ini Kamoze**, Columbia.

### GOLD SINGLES

"Creep," **TLC**, LaFace/Arista; "You Want This," **Janet Jackson**, Virgin; "Practice What You Preach," **Barry White**.



## NATIONAL RADIO FORMATS

ADDED THIS WEEK

### ABC/SMN

Robert Hall • (214) 991-9200

Star Station — Peter Stewart  
LUTHER VANDROSS/Always And Forever

Hot AC — Robin Jones

EAGLES/Love Will Keep Us Alive

Touch — Glen Cosby

ANITA BAKER/Rhythm Of Love

MARY J. BLIGE/My Life

### ALTERNATIVE PROGRAMMING

Steve Knoll • (800) 231-2818

#### Mainstream AC

BON JOVI/Always  
DES'REE/You Gotta Be  
EAGLES/Love Will Keep Us Alive  
GRANT & GILL/House Of Love  
RICHARD MARX/Nothing Left Behind Us  
UC  
TONI BRAXTON/1 Belong To You  
CHANGING FACES/Foolin' Around  
TLC/Creep  
ZHANE/Shame

### BROADCAST PROGRAMMING

Becky Brenner • (800) 426-9082

Digital Soft AC — Mike Bettelli

BOB SEGER/In Your Time

Digital AC Mix — Mike Bettelli

4 P.M./Sukiyaki

Radio X — Cheryl Broz

CRANBERRIES/Ode To My Friends

OASIS/Live Forever

STONE ROSES/Love Spreads

### JONES SATELLITE NETWORKS

(800) 766-3251

Adult Choice — J.J. McKay

HUEY LEWIS & THE NEWS/Little Bitty Pretty One

Soft Hits — Rick Brady

LUTHER VANDROSS/Always And Forever

### MAJOR NETWORKS

Brian Kelly • (312) 755-1300

Rhythm Of The '90s — Curt Tulley

BROWNSTONE/If You Love Me

TEVIN CAMPBELL/Don't Say Goodbye Girl

CHANGING FACES/Foolin' Around

WILLI ONE BLOOD/Whiney, Whiney...

Adult HitRadio — Karen Young

R.E.M./Bang And Blame

Light Hits — Dave Olsen

EAGLES/Love Will Keep Us Alive

### WESTWOOD ONE NETWORKS

Leslie Magdaleno • (805) 294-9000

AC II — Bill Michaels

BOYZ II MEN/On Bended Knee

RICHARD MARX/Nothing Left Behind Us

Format 41 — Andy Fuller

EAGLES/Love Will Keep Us Alive

Adult Rock & Roll — Rich Bryan

VAN HALEN/Don't Tell Me What Love Can Do

### RADIO AHS

Children's Satellite Network

Stix Franklin • (612) 926-1280

LW TW

- 1 AARON WATERS/Mighty Morphin Power Rangers Theme (Saban/Atlantic)
- 2 MICKEY MOUSE & TAG TEAM/Whoomp (There It Went) (Bellmark/Life)
- 3 GHOSTWRITER CAST/You Gotta Believe (Golden Video/Western Publishing)
- 4 KERMIT, FLOYD & ANIMAL/Wild Thing (Jim Henson/BMG Kidz)
- 5 TIN LIDS/Walk The Dinosaur (Mushroom)
- 6 LANE & SABELLA/Hakuna Matata (Walt Disney)
- 7 JANET & JUDY/Let's Play Pog (Janet & Judy)
- 8 MARY-KATE & ASHLEY OLSEN/Funky Musicology (Zoom Express/BMG Kidz)
- 9 ANIMANIACS/There's Only One Of You (Kid Rhino/WB)
- 10 JASON WEAVER/Just Can't Wait To Be King (Walt Disney)

©Children's Broadcasting Corporation



48.8 million households  
Patti Galluzzi,  
VP/Music Programming

Weeks On

### ADDS

AEROSMITH/Walk On Water (Geffen)  
LIVE/Lightning Crashes (Radioactive)  
NOTORIOUS B.I.G./Big Poppa (Bad Boy/Arista)  
AALIYAH/Age Ain't Nothing But... (Background/Live)  
COOLIO/Mama I'm In Love (Tommy Boy)  
DEION SANDERS/Must Be The Money (Bust It)

### HEAVY

BOYZ II MEN/On Bended Knee (Motown) ..... 14  
GREEN DAY/When... (Concept V.) (Reprise) ..... 9  
MADONNA/Take A Bow (Maverick/Sire/WB) ..... 8  
TOM PETTY/You Don't Know How... (WB) ..... 10  
R.E.M./Bang And Blame (WB) ..... 8  
STONE TEMPLE PILOTS/Interstate... (Atlantic) ..... 16  
TLC/Creep (LaFace/Arista) ..... 12  
WEEZER/Buddy Holly (DGC/Geffen) ..... 10

### JAM OF THE WEEK

K-CI HALEY/If You Think You're Lonely... (Mercury) ... 6

### BUZZ BIN

BUSH/Everything Zen (Trauma/Interscope) ..... 2  
HOLE/Doll Parts (DGC/Geffen) ..... 16  
LIVE/Lightning Crashes (Radioactive) ..... ADD  
VERUCA SALT/Seether (DGC/Geffen) ..... 13

### STRESS

AEROSMITH/Walk On Water (Geffen) ..... ADD  
BLACKSTREET/Before I Let You Go (Interscope) ..... 9  
BRANDY/Wanna Be Down (Atlantic) ..... 14  
SHERYL CROW/Strong Enough (A&M) ..... 4  
DES'REE/You Gotta... (550 Music/Epic) ..... 7  
EAGLES/Hotel California (Geffen) ..... 11  
4 P.M./Sukiyaki (Next Plateau) ..... 9  
NIRVANA/The Man Who Sold The... (DGC/Geffen) ... 2  
QUEENSRYCHE/Bridge (EMI) ..... 4  
SCARFACE/1 Never Seen... (Rap-A-Lot/Noo Trybe) ... 7  
SOUNDGARDEN/Fell On Black Days (A&M) ..... 10  
VAN HALEN/Don't Tell Me... (WB) ..... 4

### ACTIVE

AALIYAH/Age Ain't Nothing... (Background/Live) ... ADD  
MARY J. BLIGE/Be Happy (Uptown/MCA) ..... 8  
BONE THUGS.../Thuggish... (Ruthless/Relativity) ... 4  
BROWNSTONE/If You Love Me (MJJ/Epic) ..... 4  
COOLIO/Mama I'm In Love (Tommy Boy) ..... ADD  
DANZIG/Cantspeak (American/Reprise) ..... 6  
DRE & CUBE/Natural... (Death Row/Interscope) ... 6  
FLAMING LIPS/She Don't Use Jelly (WB) ..... 8  
WARREN G/Do You See (Violator/RAL/Island) ..... 13  
JADE/Every Day Of The Week (Giant) ..... 6  
MAZZY STAR/Halah (Capitol) ..... 7  
NIIU/1 Miss You (Arista) ..... 4  
NOTORIOUS B.I.G./Big Poppa (Bad Boy/Arista) ..... ADD  
PORTISHEAD/Sour Times (Go! Discs/London) ..... 2  
RANCID/Salvation (Eptaph) ..... 2  
DEION SANDERS/Must Be The Money (Bust It) ... ADD  
ZHANE/Shame (Jive/Hollywood) ..... 7

### ON

DAVE MATTHEWS BAND/What Would You... (RCA) ... 6  
PETE DROGE/If You Don't Love... (American) ..... 9  
FREEDY JOHNSTON/Bad Reputation (Elektra) ..... 15  
PAGE & PLANT/Thank You (Atlantic) ..... 9  
SPONGE/Plowed (Chaos) ..... 6

Information current as of January 16.



48.8 million households  
Lee Chesnut, VP/Music Programming  
Wayne Isaak, Sr. VP/Music & Talent Relations

Weeks On

### XL

DES'REE/You Gotta Be (550 Music/Epic) ..... 28  
EAGLES/Hotel California (Geffen) ..... 7  
HOOTIE & THE BLOWFISH/Hold My Hand (Atlantic) 21  
MADONNA/Take A Bow (Maverick/Sire/WB) ..... 6  
TOM PETTY/You Don't Know How It Feels (WB) ..... 9

### LARGE

BON JOVI/Always (Mercury) ..... 15  
BOYZ II MEN/On Bended Knee (Motown) ..... 9  
HARRY CONNICK JR./I Could Only... (Columbia) ... 3  
SHERYL CROW/Strong Enough (A&M) ..... 3  
MELISSA ETHERIDGE/I'm The Only One (Island) ... 28  
G N BLOSSOMS/Aison Road (A&M) ..... 19  
BONNIE RAITT/You Got It (Arista) ..... ADD  
R.E.M./What's The Frequency, Kenneth? (WB) ..... 14  
STING/When We Dance (A&M) ..... 13  
STONE TEMPLE PILOTS/Interstate... (Atlantic) ... 10  
VANESSA WILLIAMS/The Sweetest Days (Mercury) ... 10

### MEDIUM

ANDRU DONALDS/Mishale (Metro Blue/Capitol) .... 4  
GLORIA ESTEFAN/Everlasting Love (Epic) ..... 3  
GRANT & GILL/House Of Love (A&M) ..... 9  
FREEDY JOHNSTON/Bad Reputation (Elektra) ..... 20  
AIMEE MANN/That's Just What You Are (Imago) ... 7  
R.E.M./Bang And Blame (WB) ..... 5  
JON SECADA/Mental Picture (SBK/EMI) ..... 6  
BOB SEGER/Night Moves (Capitol) ..... 9

### CUSTOM

AMITA BAKER/1 Apologize (Elektra) ..... 3  
BLACKSTREET/Before I Let You Go (Interscope) ... 9  
BROWNSTONE/If You Love Me (MJJ/Epic) ..... 4  
CHANGING FACES/Foolin' Around (Big Beat) ..... 2  
CRANBERRIES/Zombie (Island) ..... 11  
DAVE MATTHEWS BAND/What Would You... (RCA) ... 4  
PETE DROGE/If You Don't Love Me... (American) ... 7  
BRYAN FERRY/Mamouna (Virgin) ..... 7  
INI KAMOZE/Here Comes The Hotstepper (Columbia) ... 4  
JADE/Every Day Of... (Giant) ..... 2  
GLADYS KNIGHT/End Of The Road... (MCA) ..... 4  
MAZZY STAR/Halah (Capitol) ..... 1  
M LLA/Gentleman Who Fell (SBK) ..... 1  
JONI MITCHELL/How Do You Stop (Reprise) ..... 4  
PAGE & PLANT/Thank You (Atlantic) ..... 7  
LIZ PHAIR/Supernova (Matador) ..... 11  
PORTISHEAD/Sour Times (Go! Discs/London) ..... 4  
LUTHER VANDROSS/Always And Forever (LV/Epic) ... 5  
BARRY WHITE/Practice What You Preach (A&M) ... 9  
ZHANE/Shame (Hollywood/Jive) ..... 3

Information current as of January 16.



36 million households  
Lydia Cole,  
VP/Music Programming

### VIDEO SOUL TOP 10

LW TW

2 1 BROWNSTONE/If You Love Me (MJJ/Epic)  
3 2 MARY J. BLIGE/Be Happy (Uptown/MCA)  
6 3 ZHANE/Shame (Hollywood/Jive)  
1 4 TLC/Creep (LaFace/Arista)  
8 5 JADE/Every Day Of The Week (Giant)  
9 6 ANITA BAKER/1 Apologize (Elektra)  
4 7 BRANDY/Wanna Be Down (Remix) (Atlantic)  
4 8 LUTHER VANDROSS/Always And... (LV/Epic)  
10 9 GLADYS KNIGHT/End Of The Road... (MCA)  
10 10 SOUL FOR REAL/Candy Rain (Uptown/MCA)

Information current as of January 13.

### RAP CITY TOP 10

LW TW

1 NOTORIOUS B.I.G./Big Poppa (Bad Boy/Arista)  
2 ICE CUBE/What Can I Do? (Priority)  
3 BRANDY/Wanna Be Down (Remix) (Atlantic)  
2 4 CRAIG MACK/Get Down (Arista)  
3 5 NINE/Whutchu Want (Priority)  
6 6 REDMAN/Rockafella (Def Jam/RAL)  
7 7 METHOD MAN/Bring The Pain (Def Jam/RAL)  
8 8 MOBB DEEP/Shook Ones (Loud/RCA)  
9 9 ROOTS/Proceed (DGC/Geffen)  
10 10 JAYO FELONY/Brothas And Sistas (JMJ/RAL)

Information current as of January 14.



21 million households  
Les Garland,  
Exec. VP/Programming  
Frankie Blue,  
Director/Music Programming

LW TW

1 MEL-Low/Money, Houses &... (Def Jam/RAL)  
2 B.O.N.E. .../The Love Of... (Ruthless/Relativity)  
3 NIIU/1 Miss You (Arista)  
4 NOTORIOUS B.I.G./Big Poppa (Bad Boy/Arista)  
5 CRAIG MACK/Get Down (Arista)  
2 6 TLC/Creep (LaFace/Arista)  
7 BRANDY/Wanna Be Down (Atlantic)  
10 8 TOO SHORT/C\*\*kales (Jive)  
8 9 NUTTIN' NYCE/Down 4... (Hollywood/Jive)  
4 10 THUGLIFE/Cradle To The Grave (Interscope)

Information current as of January 6.



THE NASHVILLE NETWORK

59.7 million households  
Traci Todd,  
Manager/Video Programming

Weeks On

### HEAVY

JOHN BERRY/You And Only You (Liberty) ..... 15  
GARTH BROOKS/The Red Strokes (Liberty) ..... 10  
BILLY RAY CYRUS/Storm In The... (Mercury) ..... 11  
JOE DIFFIE/Pickup Man (Epic) ..... 14  
VINCE GILL/When Love Finds You (MCA) ..... 16  
ALAN JACKSON/Gone Country (Arista) ..... 6  
JONES & JACKSON/A Good Year For... (MCA) ..... 6  
PATTY LOVELESS/Here I Am (Epic) ..... 12  
REBA McENTIRE/Till You Love Me (MCA) ..... 12  
TIM MCGRAW/Not A Moment Too Soon (Curb) ..... 13  
SAWYER BROWN/This Time (Curb) ..... 9  
DOUG STONE/Little Houses (Epic) ..... 14  
PAM TILLIS/Mi Vida Loca (Arista) ..... 9  
AARON TIPPIN/1 Got It Honest (RCA) ..... 16  
RANDY TRAVIS/This Is Me (WB) ..... 14  
RICK TREVINO/Doctor Time (Columbia) ..... 16  
CLAY WALKER/This Woman And... (Giant) ... HOT/ADD

### ADDS

DAVIS DANIEL/Tyler (Polydor)  
CLAY WALKER/This Woman And This Man (Giant)

Information current as of January 9.



COUNTRY MUSIC TELEVISION

24.4 million households  
Tracy Rogers, Director/Programming  
Hal Willis, General Manager

### TOP 10

LW TW

2 1 TIM MCGRAW/Not A Moment Too Soon (Curb)  
4 2 GARTH BROOKS/The Red Strokes (Liberty)  
6 3 PAM TILLIS/Mi Vida Loca (Arista)  
5 4 REBA McENTIRE/Till You Love Me (MCA)  
7 5 RICK TREVINO/Doctor Time (Columbia)  
1 6 JOE DIFFIE/Pickup Man (Epic)  
9 7 JOHN BERRY/You And Only You (Liberty)  
8 8 ALAN JACKSON/Gone Country (Arista)  
3 9 MAVERICKS/There Goes My Heart (MCA)  
10 10 PATTY LOVELESS/Here I Am (Epic)

### HEAVY

JOHN BERRY/You And Only You (Liberty) ..... 16  
GARTH BROOKS/The Red Strokes (Liberty) ..... 11  
M. CHAPIN CARPENTER/Tender... (Columbia) ..... 8  
WADE HAYES/Old Enough... (Columbia) BREAKOUT/13  
ALAN JACKSON/Gone Country (Arista) ..... 7  
PATTY LOVELESS/Here I Am (Epic) ..... 14  
REBA McENTIRE/Till You Love Me (MCA) ..... 14  
TIM MCGRAW/Not A Moment Too Soon (Curb) ..... 15  
SAWYER BROWN/This Time (Curb) ..... 10  
DOUG STONE/Little Houses (Epic) ..... 15  
PAM TILLIS/Mi Vida Loca (Arista) ..... 11  
AARON TIPPIN/1 Got It Honest (RCA) ..... 17  
RANDY TRAVIS/This Time (Curb) ..... ADD  
RICK TREVINO/Doctor Time (Columbia) ..... 19  
TRISHA YEARWOOD/Thinkin' About... (MCA) PICK/ADD

### HOT SHOTS

DAVID BALL/Look What Followed Me Home (WB) ... 4  
BOGGUSS/ATKINS/One More For... (Liberty) ..... 5  
GARTH BROOKS/Ain't Goin' Down... (Liberty) ..... 4  
DIAMOND RIO/Eubba Hyde (Arista) ..... 2  
LITTLE TEXAS/Army's Back In Austin (WB) ..... 8  
MAVERICKS/1 Should Have Been True (MCA) ..... ADD  
NEAL McCOY/For A Change (Atlantic) ..... 6  
COLLIN RAYE/My Kind Of Girl (Epic) ..... 7  
CLAY WALKER/This Woman And This Man (Giant) ... 2  
BRYAN WHITE/Look At Me Now (Asylum) ..... 5  
LARI WHITE/That's How You Know (RCA) ..... ADD

### ADDS

DON COX/Honey Don't Pay The Ransom (SOR)  
MAVERICKS/1 Should Have Been True (MCA)  
DARON NORWOOD/Bad Dog, No Biscuit (Giant)  
SHANIA TWAIN/Whose Bed Have Your... (Mercury)  
LARI WHITE/That's How You Know (RCA)  
CHELY WRIGHT/Sea Of Cowboy Hats (Polydor)  
TRISHA YEARWOOD/Thinkin' About You (MCA)

Heavy rotation songs receive five plays per day. Hot Shots receive four plays per day. Breakout Videos and Picks (Pick Hits of the Week) receive an extra play above heavy rotation per day. All Top 10 videos also receive heavy rotation.

Information current as of January 11.

## AUSTRALIA

LW TW

1 1 SILVERCHAIR/Tomorrow  
3 2 KYLIE MINOGUE/Put Yourself In My Place  
2 3 TINA ARENA/Chains  
4 4 CDB/Hook Me Up  
9 5 MAX SHARAM/Coma  
7 6 CRUEL SEA/Better Get A Lawyer  
- 7 JAMES REYNE/Red Light Avenue  
8 8 WENDY MATTHEWS/Strong  
5 9 DIESEL/All Come Together  
10 10 KYLIE MINOGUE/Confide In Me

### Most Added

SILVERCHAIR/Pure Massacre  
BOOM CRASH OPERA/Tongue Tied  
BULL SISTERS/Hard Love

Top 10 Australian records from playlists of 3 Triple M-FM/Melbourne, FOX-FM/Melbourne, MMM-Perth, PMFM/Perth, SA-FM/Adelaide, 2-DAY/Sydney, 2 Triple M-FM/Sydney, MMM-FM/Brisbane, B105/Brisbane, FM-104/Canberra, 105/Brisbane, and FM-104/Canberra.

## CANADA

LW TW

1 1 JANN ARDEN/Insensitive  
2 2 JULIE MASSE/One More Moment  
3 3 BARENAKED LADIES/Alternative Girlfriend  
5 4 ALAN FREW/So Blind  
4 5 CRASH TEST DUMMIES/God Shuffled His Feet  
8 6 ROCH VOISINE/She Picked On Me  
- 7 MOIST/Believe Me  
10 8 TRAGICALLY HIP/Greasy Jungle  
- 9 EARTHTONES/Moments This Night  
9 10 ONE/54.6

### Most Added

CRASH TEST DUMMIES/  
Ballad Of Peter Pumpkinhead  
WATCHMEN/All Uncovered

Top 10 Canadian CHR hits courtesy  
The Record (416) 221-3366.

## POLLSTAR CONCERT PULSE

Pos.	Artist	Avg. Gross (In 000s)
1	ROLLING STONES	\$274.8
2	ERIC CLAPTON	\$556.9
3	AEROSMITH	\$415.8
4	BARRY MANILOW	\$308.6
5	REBA McENTIRE	\$280.2
6	MOODY BLUES	\$249.0
7	ZZ TOP	\$242.3
8	MICHAEL BOLTON	\$234.3
9	YOUNG MESSIAH TOUR	\$214.2
10	VINCE GILL	\$211.6
11	ALAN JACKSON	\$203.7
12	JAMES TAYLOR	\$194.8
13	BROOKS & DUNN	\$187.4
14	NINE INCH NAILS	\$175.4
15	KENNY G	\$162.2

### New Tours

Among this week's new tours:

"BEST OF THE UNDERGROUND"  
ORGANIZED KONFUSION, BEATNUTS,  
COMMON SENSE, ARTIFACTS  
RICKY LYNN GREGG  
JACKYL  
OASIS  
R.E.M.  
JON SECADA  
SUBDUDES

The CONCERT PULSE is a weekly computerized report ranking each artist by their average box office gross reported per venue. Courtesy of Pollstar, a publication of Promoters' On-Line Listings, (800) 344-7383, or in California (206) 224-2631.

## Inner Circle At The Winner's Circle

■ 104th Congress affords talkers unprecedented access to Capitol

WASHINGTON — Talk radio descended upon the nation's capital last week to cover the opening of the 104th Congress, (R&R, 1/6), thanks to an open invite from Speaker **Newt Gingrich**. It makes you wonder: Has Talk reached its zenith?

"I can guarantee you, it has not reached its zenith — that will occur in the '96 presidential election," said University of Virginia Professor **Larry Sabato**, who studies politics and the media. "The whole process of the Talk radio phenomenon is rooted in a need for conservative

☞ **Talk radio is a political tool for Gingrich. He wants to take advantage of it the same way Clinton used alternative media in '92.**  
— **Stephen Hess**

individuals to feel they have a voice, and they never will with the established media."

Sabato said in order to be successful, conservative talk needs a "voodoo doll" or "devil figure," and as long as President **Clinton** is in the White House providing a target, conservative talk will succeed.

Talk radio "is probably at its peak right now," according to Brookings Institution Senior Fellow **Stephen Hess**, who writes about the presidency and the press. "It's not some democratic theory ... it pays the freight," he said, adding that as more and more hosts glom on, the format may wither.

### Wither The Democrats

Of course, Democrats and liberals see Talk radio as a medium that has fallen into enemy hands. As much as White House radio man **Richard Strauss** has tried, he can't seem to wrest the format away from the Republicans. When asked whether he's gaining on them, he reels off statistics that portray the Clinton White House as more radio-friendly than other administrations have been.

Talk America liberal commentator **Ellen Ratner** has said she's spoken with White House staffers about trying to goose up their participation in Talk radio.

Gingrich says Talk is part of his plan to "reach out" to the American people, and he plans to continue the relationship by inviting hosts back to Washington for monthly meetings with him and other Republican leaders.

"It's a political tool for him," said Hess. "He wants to take advantage of that, the same way Clinton used alternative media [like MTV] in 1992. If it serves a politician's interest, he'll make space for them. We're not talking about journalists, we're talking about entertainers."

WCCO/Minneapolis talk host **Wes Minter** disagrees. "There's a sincere, honest appreciation [by GOP politicians] of what we do," he said. "They see it as a way to keep the dialogue going with the American people."

### Media On Media

On Wednesday (1/4), the opening day of the 104th Congress, the Washington press corps dutifully examined Talk radio's role in the GOP landslide. As **WAVA-FM/Washington's Armstrong Williams**, **Talk America's Judy Jarvis** and **Pacifica Radio's Larry Bensky** chatted into their microphones in a crowded conference room, TV crews, photographers and reporters from the press corps documented their every move.

"The *New York Times* was here ... and **Connie Chung**," said one star-struck engineer. So who was interviewing whom?

☞ **Talk has not reached its zenith - that will occur in the '96 presidential election.**  
— **Larry Sabato**

"What a glorious day," Williams shouted into his mike. "They're not getting rid of the parking spaces," complained Jarvis, a self-described independent. Bensky noted, "The rich are getting richer, the poor are getting poorer ... nothing in the 'Contract With America' addresses the quality of life."



Talk host **Wes Minter** with Speaker **Newt Gingrich**; **Armstrong Williams**

"If they don't talk louder than each other, everything is fine," commented Talk America VP/Operations **Tom Star**, who roamed the room handing out press releases to reporters.

### Centers Of The Universe

"This is the center of the political universe right now," said **G. Gordon Liddy** show producer **Cameron Gray**, when asked why he was there pulling people like new Rep. **Sonny Bono** (R-CA) over for interviews.

It might have sounded to listening audiences as if the hosts were perched around the House floor in the middle of the action, but most of them were stuck in conference rooms in the bowels of the Capitol or in friendly House and Senate offices scattered across the street.

WCCO's **Minter** got lucky — he broadcast from Gingrich's offices and had the Speaker himself as a guest. "I knew him when I worked at WSB in Atlanta," **Minter** explained.

As for regular access to Capitol press galleries, **Minter** said talk hosts deserve just as much right to be there as reporters. "Why not let everybody have a chance to participate?" he queried. Instead, talk hosts wore GOP-issued badges around their necks that gave them access to roam the Capitol.

WCIT-AM/Lima, OH correspondent **Russ Michaels**, who was in Washington to cover the opening days of the 104th Congress, was in fact accredited by the congressional radio and TV galleries. "I hope our listeners can distinguish the difference between hosts and reporters — we

work hard at keeping bias out of our reports," he said. "[**Rush**] **Limbaugh** says over and over he's not a journalist."

### Rush In No Rush

The GOP and Talk radio officially began patting each other on the back last month on a rainy post-election night in Baltimore. That night, at the tail end of a three-day seminar for GOP freshmen, **Limbaugh** was feted at a dinner hosted by the **Heritage Foundation/Empower America**.

At a cocktail reception beforehand, **Limbaugh** was accorded rock star status, with giggly Republicans lining up to shake his hand and

☞ **I hope our listeners can distinguish the difference between hosts and reporters — we work hard at keeping bias out of our news reports.**  
— **Russ Michaels**

have pictures taken with him. Many GOP freshmen personally thanked him for helping them win their campaigns.

For whatever reason, a vacationing **Limbaugh** chose not to broadcast from Washington last week; syndicated columnist **Tony Snow** subbed for him.

Was it a case of too many hosts in the capital?

— **Mary Ann Barton**

# AMERICA'S DOMINANT RADIO TALK SHOWS

Provocative. Conservative. Satirical. Adored by tens of millions. Known to take listener calls.

## RUSH LIMBAUGH SHOW

MONDAY-FRIDAY 12 NOON-3PM (ET)



Health-medical news, issues, opinions and advice to callers by America's favorite M.D.

## DR. DEAN EDELL SHOW

MONDAY-FRIDAY 4PM-5PM (ET)



Both programs via Satcom C5, Transponder 23, Channel 54. For the full story please call **Lee Vanden-Handel** at 212-338-1406 or **Catherine Beronilla** at 212-338-1405.

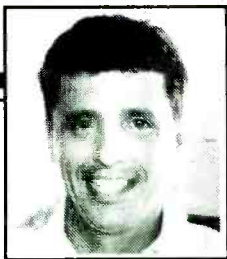

TONY NOVIA

## CONTEMPORARY HIT RADIO

## Research For The Revolution

### Crunching numbers to uncover the format's strengths and promise

The good, the bad, and the ugly — that's what this page is about. It doesn't take a genius to figure out that CHR has been through some tough times, but today you get to decide whether the time is ripe for a revolution. Are you ready to lead it?

#### New Music Is Back

Dan Vallie, President of Vallie Consulting and Vallie/Gallup, sees a number of signposts pointing to that new CHR revolution.



Dan Vallie

"Contemporary music is coming back," he says. Respondents to the most recent Vallie/Gallup Omnibus Study (September '94) rated "today's music" and songs from "the most recent two years in the '90s"

most preferred "components of eras a station should play."

The 747 responding listeners were asked to rate music by era according to how much of it they want to hear on the radio. Scores are one to nine, with "one" indicating a preference for no songs from the era in question and "nine" indicating the desire for a station to play nothing but songs from a given era.

Persons 18-54 rated "songs from the most recent two years" a 6.15 and "today's music" a 6.06. For more complete figures, see the "Demo Derby" and "Regional Reckoning" boxes on this page.

When asked, "Do you currently listen to a CHR radio station?" 41%

of the entire 18+ sample responded positively, with adults 18-34 and females volunteering the highest percentages.

Considering that fewer than 400 CHR stations are currently operating, that's a significantly high proportion of the available listening public. Clearly, there's room for more CHR stations.

#### Percent Tuning In CHR Today

(U.S. sample: 747)

18-34	50%
35-54	39
Male	34
Female	48
18-54	45

Vallie/Gallup also asked people why they listen to CHR. The top three reasons are:

- They like the music (25%)
- Station plays current music (21%)
- Station has variety (16%).

The music, as always, is the key. Note that "variety" is in the Top 3, showing how important it is to avoid sameness and stick to one extreme or another.

#### Ups & Downs

Despite all this talk of the format cycle coming back around and the resurgence of CHR, you'd never know it by looking at the numbers. Robert Unmacht and his staff at "The M Street Radio Directory" have the unenviable task of tracking everything station-related under the sun, from call letter changes to city of license and everything in between.

Recently, he and I discussed the state of CHR. Despite increasing revenue share and favorable research, the numbers and trends don't look promising (see "Counting Down The Format" box at right).

Nevertheless, bright programmers and owners who "get it" will soon return to CHR as they find their markets oversaturated with Country or AC stations.

In 264 Arbitron-rated markets, 4.6% of the radio stations are programming CHR and delivering 6.4% of the total ratings. Compare that to AC, which is programmed by 8.1% of all radio stations but only delivers 6.6% of the total ratings. Two-thirds (66%) of CHRs are in Arbitron-rated markets.

As for format shifts within CHR, trends are up for an Alternative lean, steady for a Rock lean, and declining for rhythmic and mainstream CHR. On the positive side, CHR is subdividing into very strong niches.

Many broadcasters are frightened of CHR, and rightfully so. We screwed up, and we sent listeners scurrying away from our format. In future columns, we'll look at how to get listeners back and how to keep them.

## A New Beginning

Here are some significant notes and thoughts based on information Vallie/Gallup has found in individual markets over the last year.

• Vallie/Gallup research has verified the rejuvenation of the strong appeal of '90s product — currents and recurrences.

• CHR can pull numbers from Hot AC, Churban, Alternative, and Rock stations.

• Mass-appeal CHR has historically been a "family format" scoring more diaries per household than any other format. CHR can achieve this again today. (Arbitron is currently concentrating on improving its response rate in multiple-person households.)

• A new CHR in a market that lacks another CHR will serve a disenfranchised contemporary audience that isn't being well-served by other formats. Right now those other formats are getting numbers by default.

• CHR can be the 18-34 market leader and a serious player among women 25-54.

• CHR listeners who now give some time to other stations would devote longer TSL to a station that served up what they really want to hear without making them sit through AC artists listeners are tired of.

• As the cycle repeats itself, a new CHR is positioned to take advantage of CHR's new wave of success.

• A CHR can have format exclusivity in many markets.

• Miller, Kaplan, Arase & Co. reported a 17% increase in CHR revenues as far back as fourth quarter 1993. The firm saw even larger increases in 1994, further indicating the early signs of a turnaround for this format.

Hot AC's opportunity was the result of bad CHR programming. Now the climate is right for good CHRs to replace Hot ACs.

The future is here. Let's not miss it through lack of vision. To obtain a copy of this research study, contact Dan Vallie or Jim Richards at Vallie/Gallup; (703) 802-0700.

## Demo Derby: Mean Scores Of Music Eras

Current music's appeal is apparent in all the major demographics, with females and adults 18-34 rating "today's music" and "recent music (from the last two years)" highest. Scores are one to nine, one indicating lowest preference.

Era	18-54	18-34	35-54	Male	Female
Recent music (from the last two years)	6.15	6.68	5.62	5.35	6.27
Today's music	6.06	6.55	5.57	5.32	6.07
Late '80s	5.89	6.49	5.31	5.49	5.64
Early '80s	5.83	6.27	5.42	5.43	5.67
'70s	5.43	5.43	5.44	5.46	5.23
'60s	4.70	4.17	5.29	5.04	4.95
'50s	3.59	2.97	4.36	4.14	4.31

Source: Vallie/Gallup September '94 Omnibus Study

## Regional Reckoning: Average Mean Scores, Adults 18+

Current music's appeal is apparent throughout most of the country, with the North Central area showing the strongest desire for it. Scores are one to nine, as above.

Era	North Central	South	West	Northeast
'50s	4.12	4.44	4.01	4.21
'60s	4.84	4.98	4.99	5.22
'70s	5.22	5.52	4.92	5.69
Early '80s	5.51	5.77	5.26	5.55
Late '80s	5.74	5.69	5.17	5.56
Recent Music (from the last two years)	6.21	5.93	5.48	5.41
Today's Music	6.20	5.89	5.22	5.17

Source: Vallie/Gallup September '94 Omnibus Study

## NUMB AND NUMBERS

### Counting Down The Format

Rank of CHR among U.S. formats: 9  
 Total number of U.S. CHR stations: 415  
 Number that are commercial: 358  
 Number that are non-commercial: 57  
 Percentage on FM: 95

(CHR is proportionally the most represented on FM, followed by Alternative and Classic Rock)

Percent of CHRs that are simulcast: 5  
 Rank of CHR among formats on FM: 5  
 Number of FMs programming CHR: 394  
 Rank of CHR among formats on AM: 21  
 Number of AMs programming CHR: 21  
 Percentage of FMs airing CHR: 5.7  
 (trailing Religious and Gold)

Number of CHR Programmed Radio Stations:

1989	1990	1991	1992	1993	1994
951	824	675	578	441	358

CHR lost 593 stations from 1989-94 — 83 of them in the last year.

Source: Robert Unmacht, "The M Street Radio Directory"



LOVE SPIT LOVE PHONES — Love Spit Love's Richard Butler and Richard York (r) played guest love doctors during their visit to WHTZ, (Z100)/New York. Being gracious hosts are Z100's Chris Jagger (l) and Dr. Judy.

3W	2W	LW	TW	ARTIST Title Label(s)	TOTAL PLAYS				Total Stations/Adds
					TW	LW	2W	3W	
		1	<b>1</b>	<b>BOYZ II MEN</b> On Bended Knee (Motown) <b>6428</b> <b>6318</b> — — <b>132/0</b>					
		2	2	<b>BON JOVI</b> Always (Mercury) <b>5841</b> <b>5895</b> — — <b>135/1</b>					
		3	3	<b>REAL MCCOY</b> Another Night (Arista) <b>5271</b> <b>5412</b> — — <b>117/0</b>					
		4	<b>4</b>	<b>MADONNA</b> Take A Bow (Maverick/Sire/WB) <b>4936</b> <b>4255</b> — — <b>135/2</b>					
		5	<b>5</b>	<b>4 P.M.</b> Sukiyaki (Next Plateau/London/Island) <b>4438</b> <b>4148</b> — — <b>116/3</b>					
		7	<b>6</b>	<b>HOOTIE &amp; THE BLOWFISH</b> Hold My Hand (Atlantic) <b>3957</b> <b>3802</b> — — <b>118/2</b>					
		6	7	<b>MELISSA ETHERIDGE</b> I'm The Only One (Island) <b>3946</b> <b>4040</b> — — <b>117/1</b>					
		9	<b>8</b>	<b>TOM PETTY</b> You Don't Know How It Feels (WB) <b>3803</b> <b>3334</b> — — <b>117/4</b>					
		8	<b>9</b>	<b>INI KAMOZE</b> Here Comes The Hotstepper (Columbia) <b>3542</b> <b>3433</b> — — <b>100/3</b>					
		13	<b>10</b>	<b>JADE</b> Every Day Of The Week (Giant) <b>3205</b> <b>2844</b> — — <b>104/6</b>					
		12	<b>11</b>	<b>DES'REE</b> You Gotta Be (550 Music) <b>3192</b> <b>3055</b> — — <b>102/10</b>					
		10	12	<b>JANET JACKSON</b> You Want This (Virgin) <b>3139</b> <b>3197</b> — — <b>94/1</b>					
		15	<b>13</b>	<b>CORONA</b> The Rhythm Of The Night (EastWest) <b>3085</b> <b>2737</b> — — <b>102/6</b>					
		11	14	<b>GIN BLOSSOMS</b> Allison Road (A&M) <b>2765</b> <b>3091</b> — — <b>91/1</b>					
		18	<b>15</b>	<b>VANESSA WILLIAMS</b> The Sweetest Days (Mercury) <b>2675</b> <b>2530</b> — — <b>107/3</b>					
		14	16	<b>SHERYL CROW</b> All I Wanna Do (A&M) <b>2612</b> <b>2758</b> — — <b>112/0</b>					
		17	17	<b>CRYSTAL WATERS</b> 100% Pure Love (Mercury) <b>2457</b> <b>2647</b> — — <b>78/0</b>					
		21	<b>18</b>	<b>JON SECADA</b> Mental Picture (SBK/EMI) <b>2396</b> <b>2266</b> — — <b>99/2</b>					
		29	<b>19</b>	<b>R.E.M.</b> Bang And Blame (WB) <b>2353</b> <b>1738</b> — — <b>115/28</b>					
		20	<b>20</b>	<b>CRANBERRIES</b> Zombie (Island) <b>2346</b> <b>2286</b> — — <b>111/4</b>					
		24	<b>21</b>	<b>TLC</b> Creep (LaFace/Arista) <b>2313</b> <b>2056</b> — — <b>94/11</b>					
		25	<b>22</b>	<b>ANDRU DONALDS</b> Mishale (Metro Blue/Capitol) <b>2251</b> <b>1895</b> — — <b>99/8</b>					
		16	23	<b>MADONNA</b> Secret (Maverick/Sire/WB) <b>2027</b> <b>2654</b> — — <b>85/0</b>					
		33	<b>24</b>	<b>GREEN DAY</b> When I Come Around (Reprise/A&M) <b>2024</b> <b>1591</b> — — <b>116/21</b>					
		22	25	<b>COUNTING CROWS</b> Rain King (DGC/Geffen) <b>2020</b> <b>2182</b> — — <b>73/0</b>					
		23	26	<b>BOYZ II MEN</b> I'll Make Love To Yo (Motown) <b>1940</b> <b>2165</b> — — <b>73/0</b>					
		30	<b>27</b>	<b>TONI BRAXTON</b> I Belong To You (LaFace/Arista) <b>1937</b> <b>1677</b> — — <b>81/5</b>					
		19	28	<b>ACE OF BASE</b> Living In Danger (Arista) <b>1892</b> <b>2339</b> — — <b>62/1</b>					
		34	<b>29</b>	<b>FREEDY JOHNSTON</b> Bad Reputation (Elektra) <b>1865</b> <b>1583</b> — — <b>97/8</b>					
		35	<b>30</b>	<b>WEEZER</b> Buddy Holly (DGC/Geffen) <b>1739</b> <b>1544</b> — — <b>103/17</b>					
		27	31	<b>PRETENDERS</b> I'll Stand By You (Sire/WB) <b>1716</b> <b>1831</b> — — <b>58/0</b>					
		26	32	<b>AEROSMITH</b> Blind Man (Geffen) <b>1587</b> <b>1866</b> — — <b>70/0</b>					
		31	33	<b>ZHANE'</b> Shame (Hollywood/Jive) <b>1566</b> <b>1670</b> — — <b>71/0</b>					
		32	34	<b>DEADEYE DICK</b> New Age Girl (Ichiban/RCA) <b>1527</b> <b>1608</b> — — <b>53/1</b>					
		36	35	<b>BABYFACE</b> When Can I See You (Epic) <b>1512</b> <b>1516</b> — — <b>59/0</b>					
		28	36	<b>JOHN MELLENCAMP</b> Dance Naked (Mercury) <b>1355</b> <b>1746</b> — — <b>48/0</b>					
		39	37	<b>STING</b> When We Dance (A&M) <b>1329</b> <b>1425</b> — — <b>61/0</b>					
		40	<b>38</b>	<b>2 UNLIMITED</b> Get Ready For This (Critique) <b>1311</b> <b>1288</b> — — <b>44/4</b>					
		38	39	<b>FOUR SEASONS</b> December 1963... (Curb) <b>1285</b> <b>1478</b> — — <b>55/0</b>					
<b>DEBUT</b>			<b>40</b>	<b>LUTHER VANDROSS</b> Always And Forever (LV/Epic) <b>1268</b> <b>1115</b> — — <b>78/4</b>					

This chart reflects airplay from January 2 - 8. Songs ranked by number of plays. Highlighted songs indicate Breaker. 144 Pop/CHR reporters. 140 current playlists. © 1995, R&R Inc.

**BREAKERS®**

No songs qualified for Breaker status this week.

**MOST ADDED®**

ARTIST Title	Label(s)	Adds
<b>SHERYL CROW</b> "Strong" (A&M)		68
<b>DIONNE FARRIS</b> "Know" (Columbia)		48
<b>R.E.M.</b> "Bang" (WB)		28
<b>EAGLES</b> "Love" (Geffen)		27
<b>IMMATURE</b> "Constantly" (MCA)		23
<b>GREEN DAY</b> "When" (Reprise/A&M)		21
<b>JAMIE WALTERS</b> "Hold" (Atlantic)		21
<b>COLLECTIVE SOUL</b> "Gel" (Atlantic)		19
<b>BROWNSTONE</b> "Love" (MJJ/Epic)		17
<b>WEEZER</b> "Buddy" (DGC/Geffen)		17

**MOST INCREASED PLAYS**

Artist Title	Label(s)	Total Play Increase
<b>MADONNA</b> "Bow" (Maverick/Sire/WB)		+681
<b>R.E.M.</b> "Bang" (WB)		+615
<b>TOM PETTY</b> "Know" (WB)		+469
<b>GREEN DAY</b> "When" (Reprise/A&M)		+433
<b>JADE</b> "Week" (Giant)		+361
<b>EAGLES</b> "Love" (Geffen)		+359
<b>A. DONALDS</b> "Mishale" (Metro Blue/Capitol)		+356
<b>CORONA</b> "Rhythm" (EastWest)		+348
<b>SHERYL CROW</b> "Strong" (A&M)		+334
<b>4 P.M.</b> "Sukiyaki" (Next Plateau/London)		+290

**HOTTEST RECURRENTS**  
Ranked By Total Plays

ARTIST Title	Label(s)
<b>COLLECTIVE SOUL</b> Shine (Atlantic)	
<b>MELISSA ETHERIDGE</b> Come To My Window (Island)	
<b>LISA LOEB...</b> Stay (I Missed You) (RCA)	
<b>JON SECADA</b> If You Go (SBK/EMI)	
<b>COUNTING CROWS</b> Mr. Jones (DGC/Geffen)	
<b>GIN BLOSSOMS</b> Until I Fall Away (A&M)	
<b>SEAL</b> Prayer For The Dying (ZTT/Sire/WB)	
<b>ACE OF BASE</b> Don't Turn Around (Arista)	
<b>GIN BLOSSOMS</b> Found Out About You (A&M)	
<b>ELTON JOHN</b> Circle Of Life (Hollywood)	

Breakers: Songs registering 2500 plays or more for the first time. Bullets awarded to songs gaining plays over the previous week. If two songs are tied in number of plays, the song being played on more stations is placed first. Most Increased Plays lists the songs with the greatest week-to-week increases in total plays. Weighted chart appears on R&R ONLINE.

**NEW & ACTIVE**

**THE HOTTEST**

**BRANDY "I Wanna Be Down" (Atlantic)**  
Total Plays: 1175, Total Stations: 55, Adds: 3

**VERUCA SALT "Seether" (DGC/Geffen)**  
Total Plays: 1092, Total Stations: 68, Adds: 5

**URGE OVERKILL "Girl, You'll Be A Woman Soon" (MCA)**  
Total Plays: 1021, Total Stations: 58, Adds: 0

**PEARL JAM "Better Man" (Epic)**  
Total Plays: 974, Total Stations: 35, Adds: 7

**AMY GRANT & VINCE GILL "House Of Love" (A&M)**  
Total Plays: 952, Total Stations: 42, Adds: 1

**LIVE "I Alone" (Radioactive)**  
Total Plays: 938, Total Stations: 47, Adds: 0

**EAGLES "Love Will Keep Us Alive" (Geffen)**  
Total Plays: 841, Total Stations: 55, Adds: 27

**ROLLING STONES "You Got Me Rocking" (Virgin)**  
Total Plays: 829, Total Stations: 41, Adds: 0

**BLACKSTREET "Before I Let You Go" (Interscope)**  
Total Plays: 818, Total Stations: 55, Adds: 4

**WILLI ONE BLOOD "Whiney, Whiney..." (RCA)**  
Total Plays: 789, Total Stations: 47, Adds: 8

**SOUNDGARDEN "Fell On Black Days" (A&M)**  
Total Plays: 765, Total Stations: 48, Adds: 3

**SMASHING PUMPKINS "Landslide" (Virgin)**  
Total Plays: 756, Total Stations: 32, Adds: 0

**SHERYL CROW "Strong Enough" (A&M)**  
Total Plays: 681, Total Stations: 88, Adds: 68

**CANDLEBOX "Cover Me" (Maverick/Sire/WB)**  
Total Plays: 667, Total Stations: 38, Adds: 0

**ALL-4-ONE "(She's Got) Skillz" (Blitz/Atlantic)**  
Total Plays: 657, Total Stations: 26, Adds: 0

**AIMEE MANN "That's Just What You Are" (Imago/Giant)**  
Total Plays: 657, Total Stations: 38, Adds: 6

**JAMIE WALTERS "Hold On" (Atlantic)**  
Total Plays: 618, Total Stations: 49, Adds: 21

**GAINING AIRPLAY**

**CELINE DION "Only One Road" (550 Music)**  
Total Plays: 592, Total Stations: 41, Adds: 1

**FLAMING LIPS "She Don't Use Jelly" (WB)**  
Total Plays: 514, Total Stations: 35, Adds: 9

**DIONNE FARRIS "I Know" (Columbia)**  
Total Plays: 505, Total Stations: 58, Adds: 48

**HOLE "Doll Parts" (DGC/Geffen)**  
Total Plays: 449, Total Stations: 31, Adds: 7

**CECE PENISTON "Keep Givin' Me Love" (Columbia)**  
Total Plays: 419, Total Stations: 28, Adds: 11

**BARENAKED LADIES "Jane" (Sire/Reprise)**  
Total Plays: 364, Total Stations: 19, Adds: 0

**MURMURS "You Suck" (MCA)**  
Total Plays: 341, Total Stations: 20, Adds: 1

**BARRY WHITE "Practice What You Preach" (A&M)**  
Total Plays: 329, Total Stations: 33, Adds: 10

**LIVIN' JOY "Dreamer" (MCA)**  
Total Plays: 316, Total Stations: 19, Adds: 7

**PETE DROGE "If You Don't Love Me..." (American/Reprise/RCA)**  
Total Plays: 315, Total Stations: 26, Adds: 9

**MARTIN PAGE "In The House Of Stone..." (Mercury)**  
Total Plays: 290, Total Stations: 14, Adds: 7

**PAGE & PLANT "Thank You" (Atlantic)**  
Total Plays: 245, Total Stations: 19, Adds: 0

**QUEENSRYPHE "Bridge" (EMI)**  
Total Plays: 245, Total Stations: 29, Adds: 12

**DISHWALLA "It's Going To..." (A&M)**  
Total Plays: 244, Total Stations: 16, Adds: 0

**REAL MCCOY "Run Away" (Arista)**  
Total Plays: 241, Total Stations: 9, Adds: 2

**NIJU "I Miss You" (Arista)**  
Total Plays: 238, Total Stations: 13, Adds: 1

**BROWNSTONE "If You Love Me" (MJJ/Epic)**  
Total Plays: 219, Total Stations: 26, Adds: 17

**LIL' SUZY "Promise Me" (Metropolitan)**  
Total Plays: 194, Total Stations: 8, Adds: 1

**MILLA "Gentleman Who Fell" (SBK/EMI)**  
Total Plays: 191, Total Stations: 17, Adds: 3

**69 BOYZ "Tootsee Roll" (Rip It)**  
Total Plays: 189, Total Stations: 11, Adds: 1

**MIRANDA "Round & Round" (Sunshine)**  
Total Plays: 177, Total Stations: 8, Adds: 0

**VAN HALEN "Don't Tell Me What Love Can Do" (WB)**  
Total Plays: 162, Total Stations: 21, Adds: 10

**COLLAGE "Diana" (Metropolitan)**  
Total Plays: 156, Total Stations: 4, Adds: 0

**CHANGING FACES "Foolin' Around" (Big Beat/Atlantic)**  
Total Plays: 143, Total Stations: 8, Adds: 0

**PEARL JAM "Yellow Ledbetter" (Epic)**  
Total Plays: 140, Total Stations: 4, Adds: 0

**BLESSID UNION OF SOULS "I Believe" (SBK/EMI)**  
Total Plays: 134, Total Stations: 4, Adds: 0

**EAGLES "Hotel California (Live)" (Geffen)**  
Total Plays: 113, Total Stations: 4, Adds: 1

**STEVIE B "Funky Melody" (Emporia)**  
Total Plays: 111, Total Stations: 4, Adds: 1

**INDIGO GIRLS "Least Complicated" (Epic)**  
Total Plays: 105, Total Stations: 4, Adds: 0

**PATTY SMYTH "Look What Love Has Done" (MCA)**  
Total Plays: 100, Total Stations: 7, Adds: 0

**MELISSA ETHERIDGE "If I Wanted To" (Island)**  
Total Plays: 96, Total Stations: 9, Adds: 6

**EVERYTHING BUT THE GIRL "Missing" (Atlantic)**  
Total Plays: 96, Total Stations: 3, Adds: 0

**TEVIN CAMPBELL "Don't Say Goodbye Girl" (Qwest/WB)**  
Total Plays: 90, Total Stations: 8, Adds: 3

**COLLECTIVE SOUL "Gel" (Atlantic)**  
Total Plays: 57, Total Stations: 19, Adds: 19

**IMMATURE "Constantly" (MCA)**  
Total Plays: 52, Total Stations: 25, Adds: 23

**DEADEYE DICK "Perfect Family" (Ichiban)**  
Total Plays: 31, Total Stations: 12, Adds: 11

**ANITA BAKER "I Apologize" (Elektra)**  
Total Plays: 23, Total Stations: 11, Adds: 9

Songs ranked by  
total plays.

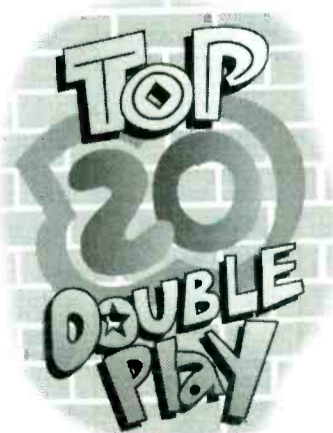
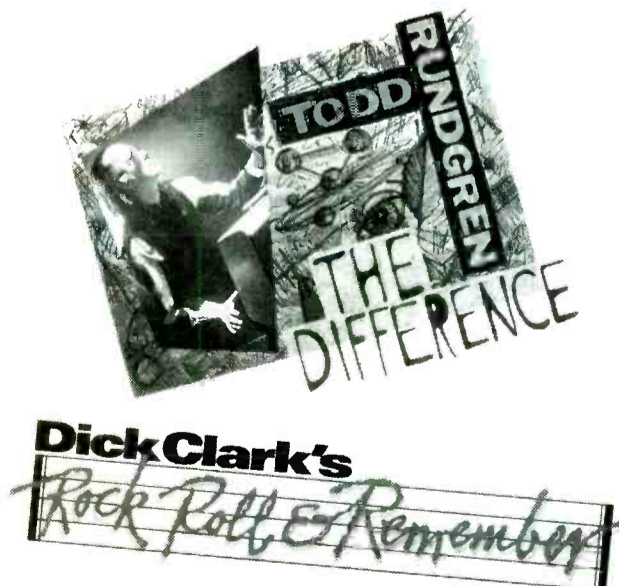

For great music programming, call US now to reserve your market! 212-767-1111

# POP/CHR REPORTERS

Stations and their adds listed alphabetically by market

<p><b>WFLY/Albany, NY</b> PD: Michael Morgan MD: Shawn Scott ANDRU DONALDS R.E.M. CRYSTAL WATERS 2 UNLIMITED IMMATURE VANESSA WILLIAMS</p>	<p><b>WRQK/Canton, OH</b> PD/MD: Ruby Cheeka 31 NIRVANA 18 STONE TEMPLE PILOTS 17 TOM PETTY COLLECTIVE SOUL TRIANGLE</p>	<p><b>KLYV/Dubuque, IA</b> PD: Joe Dawson MD: Scott Thomas 22 DIONNE FARRIS 18 VAN HALEN 12 EAGLES 10 COLLECTIVE SOUL BARRY WHITE MURMURS "Suck" ANITA BAKER</p>	<p><b>WDX/Green Bay, WI</b> PD: Dan Stone MD: Steve Louzoo 27 JON SECADA "Mental" 22 JADE 17 R.E.M. 17 EAGLES 15 SHERYL CROW 11 CRANBERRIES 9 WEEZER 8 GREEN DAY</p>	<p><b>WAZY/Lafayette, IN</b> PD: John Harrison MD: Craig Quinn 35 MARTIN PAGE 14 FREEDY JOHNSTON 14 DIONNE FARRIS 10 SHERYL CROW</p>	<p><b>KDWB/Minneapolis, MN</b> PD: Mark Bolke MD: Rob Morris 11 SHERYL CROW</p>	<p><b>WILN/Panama City, FL</b> PD: Sean Phillips MD: Rob Morris 34 BON JOVI CECE PENISTON</p>	<p><b>KLQ/San Diego, CA</b> PD: Greg Stevens MD: Ray Kalusa IMMATURE SHERYL CROW</p>	<p><b>KISX/Tyler, TX</b> PD: Michael Storm MD: Fulgencio 19 DES'REE SHERYL CROW DIONNE FARRIS</p>
<p><b>KQID/Alexandria, LA</b> PD: Ace Anthony MD: Pat Cloud 15 SHERYL CROW 9 GREEN DAY COLLECTIVE SOUL ANITA BAKER QUEENSRYCHE TLC LUTHER VANDROSS</p>	<p><b>WCIL/Carbondale, IL</b> PD: John Riley 14 QUEENSRYCHE 14 SHERYL CROW</p>	<p><b>WDCG/Durham-Raleigh, NC</b> Interim PD: Kandy Klutch 7 GREEN DAY</p>	<p><b>WNWK/Harrisburg, PA</b> PD: John O'Dea MD: Scott Shaw GREEN DAY QUEENSRYCHE R.E.M. DIONNE FARRIS LIVIN' JOY SHERYL CROW</p>	<p><b>KSMR/Lafayette, LA</b> PD: Bobby Novosad HOLE EAGLES MILLA LUTHER VANDROSS DEADEYE DICK "Perfect"</p>	<p><b>WBB/Mobile, AL</b> PD: Dusty Hayes MD: Michael Stuart FLAMING LIPS HOLE SHERYL CROW DIONNE FARRIS TLC DEADEYE DICK "Perfect"</p>	<p><b>WXIL/Parkersburg, WV</b> PD: Larry E. Hughes MD: Jack Horton 17 EAGLES R.E.M.</p>	<p><b>KHTY/Santa Barbara, CA</b> PD: John Fredericks MD: Damon Young 20 2 UNLIMITED ANDRU DONALDS GREEN DAY BROWNSTONE FLAMING LIPS</p>	<p><b>KWTX/Waco, TX</b> PD: Tom Martens MD: Flash Phillips SHERYL CROW WEEZER BROWNSTONE LIL' SUZY FREEDY JOHNSTON</p>
<p><b>WPRR/Altoona, PA</b> PD/MD: Tommy Edwards COLLECTIVE SOUL SHERYL CROW JAMIE WALTERS VAN HALEN HOLE</p>	<p><b>WVSR/Charleston, WV</b> PD: Bill Shaheen EAGLES CECE PENISTON IMMATURE SHERYL CROW PETE DROGE</p>	<p><b>WBIZ/Eau Claire, WI</b> PD: Beau Landrey MD: Dave Daniels 40 GREEN DAY 25 MARTIN PAGE JAMIE WALTERS DIONNE FARRIS</p>	<p><b>WKSS/Hartford, CT</b> PD: Jay Beau Jones Interim MD: Tony Marino 15 GREEN DAY BROWNSTONE SHERYL CROW DIONNE FARRIS</p>	<p><b>WLAN/Lancaster, PA</b> PD/MD: Dave Skinner 25 EAGLES 23 MARTIN PAGE 8 SHERYL CROW JAMIE WALTERS</p>	<p><b>WHY/Montgomery, AL</b> PD: Willie B. MD: Wendie Jayroe 33 SHERYL CROW 13 DIONNE FARRIS VAN HALEN JAMIE WALTERS QUEENSRYCHE</p>	<p><b>WIOQ/Philadelphia, PA</b> PD: Glenn Kalina MD: Dee Dee McGuire 6 DIONNE FARRIS 5 MELISSA ETHERIDGE</p>	<p><b>KZZU/Spokane, WA</b> PD: Ken Hopkins MD: Casey Christopher 30 JADE 22 R.E.M. 15 TLC REAL MCCOY</p>	<p><b>KOKZ/Waterloo, IA</b> PD/MD: Dan Olsan EAGLES FREEDY JOHNSTON R.E.M. CORONA "Rhythm"</p>
<p><b>WQZ/Amarillo, TX</b> PD/MD: Ted Kelly BROWNSTONE EAGLES DEADEYE DICK IMMATURE R.E.M. FLAMING LIPS</p>	<p><b>WEDJ/Charlotte, NC</b> PD: Brian Bridgman MD: Michael Steele No Adds</p>	<p><b>WJET/Erie, PA</b> PD/MD: Neal Sharpe 17 R.E.M. 13 WEEZER 11 BLACKSTREET</p>	<p><b>WTIC/Hartford, CT</b> PD: Paul Cannon MD: Tony Bristol 25 JADE 24 MARTIN PAGE 15 PEARL JAM SHERYL CROW WEEZER</p>	<p><b>WVIC/Lansing, MI</b> PD: Mark Maloney MD: J.J. Wright DIONNE FARRIS VAN HALEN HOLE IMMATURE DES'REE FLAMING LIPS</p>	<p><b>WVAQ/Morgantown, WV</b> PD/MD: Lucy Neff 22 ANDRU DONALDS 18 TONI BRAXTON 10 VERUCA SALT 10 R.E.M. 10 TLC DEADEYE DICK "Perfect"</p>	<p><b>WPKR/Phoenix, AZ</b> PD: Rick Stacy MD: Mario DeVoe 29 BROWNSTONE TOM PETTY IMMATURE DIONNE FARRIS</p>	<p><b>WDBR/Springfield, IL</b> PD: Bill Klaproth MD: Michael Gamby 14 DIONNE FARRIS 13 TOM PETTY 11 20 FINGERS/GILLETTE 6 CORONA</p>	<p><b>WIFC/Wausau, WI</b> PD: Duff Demos MD: Jackie Johnson SHERYL CROW JAMIE WALTERS CORONA "Rhythm" WILLI ONE BLOOD QUEENSRYCHE BROWNSTONE FLAMING LIPS</p>
<p><b>KGOT/Anchorage, AK</b> PD: Mark Murphy MD: Roxy Lennox 5 R.E.M. 5 TONI BRAXTON DIONNE FARRIS SHERYL CROW GREEN DAY COLLECTIVE SOUL</p>	<p><b>WKRC/Cincinnati, OH</b> PD: Jimmy Steel MD: Brian Douglas 24 COLLECTIVE SOUL "Shine" 15 R.E.M. 9 TOM PETTY</p>	<p><b>KDUK/Eugene, OR</b> PD: Greg Adams MD: Mark Radway 15 SHERYL CROW IMMATURE CECE PENISTON MELISSA ETHERIDGE "Wanted"</p>	<p><b>KQMQ/Honolulu, HI</b> PD/MD: Kris Hart IMMATURE LIVIN' JOY DES'REE R.E.M. INNER CIRCLE</p>	<p><b>WZOO/Lima, OH</b> PD: Steve James MD: Buba Boudreaux 6 CORONA 6 MARTIN PAGE SHERYL CROW DEADEYE DICK MADONNA</p>	<p><b>WYH/Nashville, TN</b> PD: Charlie Quinn MD: Gator Harrison 7 PETE DROGE 5 BRANDY SHERYL CROW</p>	<p><b>WZZ/Pittsburgh, PA</b> PD: Buddy Scott MD: John Cline 6 VANESSA WILLIAMS CRANBERRIES WEEZER DES'REE 2 UNLIMITED</p>	<p><b>WRKY/Staubenville, OH</b> PD: Steve Kline MD: Scott Feist 43 TOAD THE WET... "Something's"</p>	<p><b>WOW/West Palm Beach, FL</b> PD: Neil Sullivan MD: Scott Chase IMMATURE BROWNSTONE</p>
<p><b>WSTR/Atlanta, GA</b> PD: Don Benson MD: Kevin Peterson 12 MELISSA ETHERIDGE 5 DIONNE FARRIS SHERYL CROW</p>	<p><b>WZJM/Cleveland, OH</b> PD: J.J. Quest MD: Dave Eubanks 11 NINE INCH NAILS 10 IMMATURE 9 OFFSPRING R.E.M. WEEZER CECE PENISTON SHERYL CROW LONDONBEAT PEARL JAM "Better"</p>	<p><b>WSTO/Evansville, IN</b> PD: Barry Witherspoon MD: Cindy Mercer BARRY WHITE SHERYL CROW CRANBERRIES</p>	<p><b>KRBE/Houston, TX</b> PD: Tom Poleman MD: Cubby Bryant 15 CRANBERRIES 15 HOLE 14 PETE DROGE</p>	<p><b>KFRX/Lincoln, NE</b> PD: Sonny Valentine IMMATURE SHERYL CROW EAGLES</p>	<p><b>WFHN/New Bedford, MA</b> PD/MD: Jim Feltz IMMATURE SHERYL CROW CRYSTAL WATERS JAMIE WALTERS</p>	<p><b>WSPK/Poughkeepsie, NY</b> PD: Stew Schantz MD: Scotty Mac CELESTINE JAMIE WALTERS BARRY WHITE VERUCA SALT QUEENSRYCHE</p>	<p><b>WNTQ/Syracuse, NY</b> PD: Dave Edwards MD: Ray Wagman SHERYL CROW</p>	<p><b>KNIN/Wichita Falls, TX</b> PD: J.J. McKay MD: Jeff Hughes 33 COLLAGE "I" 5 LIVIN' JOY HOOTIE &amp; BLOWFISH "Hold" SHERYL CROW</p>
<p><b>WZNY/Augusta, GA</b> PD: Bruce Stevens 19 GIN BLOSSOMS 17 DEADEYE DICK 15 WILLI ONE BLOOD 14 WEEZER 11 DIONNE FARRIS 5 EAGLES SHERYL CROW</p>	<p><b>WNOK/Columbia, SC</b> PD: Jonathan Rush MD: T.J. McKay 23 HOOTIE &amp; BLOWFISH "Let" 15 WEEZER DIONNE FARRIS EAGLES VAN HALEN SHERYL CROW</p>	<p><b>WWCK/Flint, MI</b> PD: Lee St. Michaels MD: Rick Steele 22 EAGLES 20 DEADEYE DICK 13 SHERYL CROW DIONNE FARRIS BROWNSTONE</p>	<p><b>WZPL/Indianapolis, IN</b> PD: Jim Corone MD: Fritz Moser BROWNSTONE SHERYL CROW TOM PETTY JAMIE WALTERS</p>	<p><b>KIIS/Los Angeles, CA</b> PD: Steve Perun MD: Tracy Austin 24 STEVE B 16 20 FINGERS/GILLETTE "Mr." 13 IMMATURE GREEN DAY</p>	<p><b>WZQ/Lima, OH</b> PD: Steve James MD: Tommy Frank R.E.M. ANITA BAKER PETE DROGE BROWNSTONE HOLE FLAMING LIPS</p>	<p><b>WRHT/New Bern, NC</b> PD: Ryan Walker APD: Gina Gray 21 PEARL JAM 20 LIVIN' JOY 15 STONE TEMPLE PILOTS SHERYL CROW</p>	<p><b>WVWS/Toledo, OH</b> PD: Mike Wheeler MD: Curt Kruse SHERYL CROW 4 P.M. EAGLES MARTIN PAGE</p>	<p><b>WKRZ/Wilkes-Barre, PA</b> PD: Ken Medek MD: Jerry Padgett ANDRU DONALDS CRANBERRIES LIVIN' JOY JOHN WAITE EAGLES</p>
<p><b>WZWA/Baton Rouge, LA</b> PD: Johnny A. MD: Ed Munster 5 SOUNDGARDEN "Black" INI KAMOZE SOUNDGARDEN "Hole" 4 P.M. SHERYL CROW</p>	<p><b>WAHC/Columbus, OH</b> PD: Pete Dylan JADE PETE DROGE TLC</p>	<p><b>WJMX/Florence, SC</b> OM: Dave Balzer MD: Dana Desnick 15 EAGLES 9 AIMEE MANN 6 SHERYL CROW DIONNE FARRIS PETE DROGE COLLECTIVE SOUL</p>	<p><b>WAPE/Jacksonville, FL</b> PD: Jeff McCartney MD: Damon Cox 10 R.E.M. WEEZER JAMIE WALTERS AIMEE MANN SHERYL CROW</p>	<p><b>KZII/Lubbock, TX</b> PD: Chuck Luck MD: Jay Shannon 33 DES'REE IMMATURE</p>	<p><b>WZEE/Madison, WI</b> PD: Joe Larson MD: Dana Lundon DIONNE FARRIS TONI BRAXTON WEEZER BRANDY</p>	<p><b>WVWZ/Norfolk, VA</b> PD: Don London MD: Sean Sellers 17 WILLI ONE BLOOD GREEN DAY BROWNSTONE</p>	<p><b>WVWS/Reading, PA</b> PD: AJ Burke MD: Mike Browne 15 COLLECTIVE SOUL 13 SHERYL CROW</p>	<p><b>WHTQ/Williamsport, PA</b> PD: Shawn Caray MD: Mike Wright SHERYL CROW MELISSA ETHERIDGE "Wanted" QUEENSRYCHE BROWNSTONE IMMATURE WILLI ONE BLOOD</p>
<p><b>WZWA/Baton Rouge, LA</b> PD: Johnny A. MD: Ed Munster 5 SOUNDGARDEN "Black" INI KAMOZE SOUNDGARDEN "Hole" 4 P.M. SHERYL CROW</p>	<p><b>WVWS/Reading, PA</b> PD: AJ Burke MD: Mike Browne 15 COLLECTIVE SOUL 13 SHERYL CROW</p>	<p><b>WVWZ/Norfolk, VA</b> PD: Don London MD: Sean Sellers 17 WILLI ONE BLOOD GREEN DAY BROWNSTONE</p>	<p><b>WVWS/Reading, PA</b> PD: AJ Burke MD: Mike Browne 15 COLLECTIVE SOUL 13 SHERYL CROW</p>	<p><b>WVWS/Reading, PA</b> PD: AJ Burke MD: Mike Browne 15 COLLECTIVE SOUL 13 SHERYL CROW</p>	<p><b>WVWS/Reading, PA</b> PD: AJ Burke MD: Mike Browne 15 COLLECTIVE SOUL 13 SHERYL CROW</p>	<p><b>WVWS/Reading, PA</b> PD: AJ Burke MD: Mike Browne 15 COLLECTIVE SOUL 13 SHERYL CROW</p>	<p><b>WVWS/Reading, PA</b> PD: AJ Burke MD: Mike Browne 15 COLLECTIVE SOUL 13 SHERYL CROW</p>	<p><b>WVWS/Reading, PA</b> PD: AJ Burke MD: Mike Browne 15 COLLECTIVE SOUL 13 SHERYL CROW</p>

144 Total Reporters  
143 Current Reporters  
140 Current Playlisters

Did Not Report, Playlist Frozen (3):  
WAEB/Allentown, PA  
WKXJ/Chattanooga, TN  
KZIO/Duluth, MN

Did Not Report For Two Consecutive Weeks, Not Used In This Week's Data (1):  
WEZB/New Orleans, LA

NOTE: WLUM/Milwaukee has been reclassified as an R&R Alternative reporter, and no longer reports to CHR.

# POP/CHR PLAYLISTS

January 13, 1995 R&R • 31

**Z100**  
NEW YORK

**MARKET #1**  
WHTZ/New York  
(212) 239-2300  
Kingston/Shane

PLAYS	SW	ZW	LW	TW	ARTIST/TITLE
61	81	61	81	PEARL JAM/Better Man	
60	60	60	60	BON JOVI/Always	
59	60	60	60	REAL MCCOY/Another Night	
59	60	60	60	INI KAMOZE/Here Comes...	
59	60	60	60	MELISSA ETHERIDGE/I'm The Only One	
60	60	60	60	GREEN DAY/Basket Case	
67	60	60	60	STONE TEMPLE PILOTS/Interstate Love Song	
45	47	45	47	CRYSTAL WATERS/100% Pure Love	
46	46	46	46	BOYZ II MEN/On Bended Knee	
46	46	46	46	CANDLEBOX/Far Behind	
35	35	35	35	WEEZER/Buddy Holly	
38	34	38	34	PRETENDERS/II Stand By You	
33	34	33	34	R.E.M./Bang And Blame	
33	33	33	33	SMASHING PUMPKINS/Today	
31	32	31	32	CRANBERRIES/Zombie	
31	31	31	31	GIN BLOSSOMS/Found Out About You	
35	31	35	31	OFFSPRING/Self Esteem	
20	31	20	31	GIN BLOSSOMS/Allison Road	
29	31	29	31	FOUR SEASONS/December 1963 ('94)	
28	28	28	28	AEROSMITH/Crazy	
28	28	28	28	GREEN DAY/When I Come Around	
25	25	25	25	PEARL JAM/Yellow Ledbetter	
25	24	25	24	STONE TEMPLE PILOTS/Pretty Penny	
23	24	23	24	MADONNA/Take A Bow	
20	21	20	21	HOLE/Doll Parts	
21	20	21	20	SOUNDGARDEN/Fell On Black Days	
20	20	20	20	OASIS/Live Forever	
22	18	22	18	FLAMING LIPS/She Don't Use Jelly	
20	18	20	18	DJ MIKO/What's Up	
17	16	17	16	VERUCA SALT/Seether	
13	16	13	16	HOOTIE & BLOWFISH/Hold My Hand	
14	13	14	13	R.E.M./What's The Frequency	
13	12	13	12	DES'REE/You Gotta Be	
12	12	12	12	AEROSMITH/Blind Man	
10	9	10	9	STING/When We Dance	
25	6	25	6	LIVE/Alone	
11	5	11	5	NIRVANA/About A Girl	
5	5	5	5	PEARL JAM/Tremor Christ	
5	5	5	5	CANDLEBOX/Cover Me	
5	5	5	5	SHERYL CROW/Strong Enough	

**KIISFM**  
102.7

**MARKET #2**  
KIIS/Los Angeles  
(818) 845-1027  
Perun/Austin

PLAYS	SW	ZW	LW	TW	ARTIST/TITLE
81	81	81	81	INI KAMOZE/Here Comes...	
80	80	80	80	4 P.M./Sukiyaki	
78	78	78	78	BOYZ II MEN/On Bended Knee	
63	63	63	63	MADONNA/Take A Bow	
65	61	65	61	REAL MCCOY/Another Night	
42	47	42	47	CRYSTAL WATERS/100% Pure Love	
38	43	38	43	2 UNLIMITED/Get Ready For This	
16	42	16	42	DES'REE/You Gotta Be	
29	40	29	40	CORONA/The Rhythm Of...	
40	40	40	40	BABYFACE/When Can I See You	
66	37	66	37	IMMATURE/Never Lie	
36	36	36	36	JADE/Every Day Of...	
26	34	26	34	69 BOYZ/Tootsee Roll	
28	34	28	34	KYMA BOZEL/Love Me The Right...	
35	34	35	34	BOYZ II MEN/II Make Love To...	
25	33	25	33	BRANDY/Wanna Be Down	
27	32	27	32	DJ MIKO/What's Up	
36	27	36	27	SHERYL CROW/II Wanna Do	
8	26	8	26	TL/Creep	
23	24	23	24	DAWN PENN/You Don't Love Me...	
24	24	24	24	STEVIE B/Dream About You	
17	17	17	17	MARIAH CAREY/Anytime You Need...	
18	17	18	17	SPIN DOCTORS/Two Princes	
13	17	13	17	NEW ORDER/Bizarre Love...	
15	16	15	16	COUNTING CROWS/Mr. Jones	
16	16	16	16	20 FINGERS/GILLETTE/Short Short Man	
14	15	14	15	BIG MOUNTAIN/Baby, I Love...	
17	14	17	14	BLIND MELON/No Rain	
13	13	13	13	IMMATURE/Constantly	
15	13	15	13	TONI BRAXTON/You Mean The World...	
24	12	24	12	REALITY/Yolanda	
23	12	23	12	ACE OF BASE/Don't Turn Around	
10	11	10	11	SALT-N-PEPA/EN Vogue/Whatta Man	
11	11	11	11	ACE OF BASE/The Sign	
13	11	13	11	AEROSMITH/Crazy	
26	10	26	10	LISA LOEB/Stay (I Missed You)	
30	10	30	10	MADONNA/Secret	
5	9	5	9	RAPPIN' 4-TAY/Playaz Club	
9	9	9	9	SALT-N-PEPA/None Of Your...	
9	9	9	9	GREEN DAY/When I Come Around	

**WIOQ/Philadelphia**  
(215) 667-8100  
Kalina/McGurre

PLAYS	SW	ZW	LW	TW	ARTIST/TITLE
57	57	57	57	REAL MCCOY/Another Night	
56	56	56	56	BON JOVI/Always	
58	52	58	52	PRETENDERS/II Stand By You	
59	51	59	51	TL/Creep	
58	51	58	51	R.E.M./What's The Frequency	
57	50	57	50	CRANBERRIES/Zombie	
57	50	57	50	BOYZ II MEN/On Bended Knee	
36	44	36	44	CORONA/The Rhythm Of...	
43	43	43	43	MELISSA ETHERIDGE/I'm The Only One	
41	41	41	41	4 P.M./Sukiyaki	
41	41	41	41	DES'REE/You Gotta Be	
35	40	35	40	MADONNA/Take A Bow	
38	38	38	38	JANET JACKSON/You Want This	
35	38	35	38	FOUR SEASONS/December 1963 ('94)	
36	36	36	36	GREEN DAY/When I Come Around	
25	32	25	32	HOOTIE & BLOWFISH/Hold My Hand	
32	32	32	32	EVERYTHING BUT...Missing	
29	32	29	32	JADE/Every Day Of...	
16	21	16	21	CECE PENISTON/Keep Givin' Me...	
22	19	22	19	BRANDY/Wanna Be Down	
18	18	18	18	DEADEYE DICK/New Age Girl	
14	14	14	14	R.E.M./Bang And Blame	
20	14	20	14	TONI BRAXTON/II Belong To You	
6	14	6	14	DIONNE FARRIS/I Know	
5	14	5	14	MELISSA ETHERIDGE/II Wanted To	

**Y100**  
100.7 FM

**MARKET #5**  
WPLY/Philadelphia  
(610) 565-8900  
Michaels/Tisa

PLAYS	SW	ZW	LW	TW	ARTIST/TITLE
48	48	48	48	SMASHING PUMPKINS/Today	
47	48	47	48	GREEN DAY/Basket Case	
48	48	48	48	COUNTING CROWS/Einstein On...	
48	48	48	48	PEARL JAM/Better Man	
48	48	48	48	CANDLEBOX/Far Behind	
48	48	48	48	DEADEYE DICK/New Age Girl	
48	48	48	48	INDIGO GIRLS/Least Complicated	
35	38	35	38	WEEZER/Buddy Holly	
35	35	35	35	R.E.M./What's The Frequency	
34	35	34	35	R.E.M./Bang And Blame	
32	35	32	35	AEROSMITH/Blind Man	
34	35	34	35	GIN BLOSSOMS/Allison Road	
33	35	33	35	HOOTIE & BLOWFISH/Hold My Hand	
33	35	33	35	COLLECTIVE SOUL/Shine	
34	35	34	35	MEAT PUPPETS/Backwater	
34	34	34	34	STONE TEMPLE PILOTS/Interstate Love Song	
34	34	34	34	MELISSA ETHERIDGE/II Wanted To	
34	34	34	34	CRANBERRIES/Zombie	
34	34	34	34	OFFSPRING/Self Esteem	
33	33	33	33	BON JOVI/Always	
32	33	32	33	STONE TEMPLE PILOTS/Vaseline	
32	33	32	33	MELISSA ETHERIDGE/I'm The Only One	
33	33	33	33	CRANBERRIES/Dreams	
33	33	33	33	SMASHING PUMPKINS/Landslide	
32	32	32	32	TOAD THE WET...Something's Always...	
33	31	33	31	GREEN DAY/When I Come Around	
31	31	31	31	PRETENDERS/II Stand By You	
27	25	27	25	TONI BRAXTON/II Belong To You	
27	25	27	25	CECE PENISTON/Keep Givin' Me...	
24	24	24	24	LIVE/Alone	
23	21	23	21	SOUNDGARDEN/Fell On Black Days	
19	20	19	20	VERUCA SALT/Seether	
19	20	19	20	HOLE/Doll Parts	
18	19	18	19	MURMURS/You Suck	
23	17	23	17	BIG AUDIO/Looking For A Song	
12	12	12	12	FREEDY JOHNSTON/Bad Reputation	
11	11	11	11	NIRVANA/About A Girl	
11	11	11	11	CRACKER/Low	
11	11	11	11	STEREOMC/Connected	

**WHTZ/Detroit**  
(313) 871-3030  
Gillette/Jackson

PLAYS	SW	ZW	LW	TW	ARTIST/TITLE
67	67	67	67	FLAMING LIPS/She Don't Use Jelly	
70	68	70	68	WEEZER/Buddy Holly	
67	67	67	67	CRANBERRIES/Zombie	
66	66	66	66	GRID/Swamp Thing	
68	66	68	66	GREEN DAY/When I Come Around	
57	56	57	56	MURMURS/You Suck	
59	54	59	54	VERUCA SALT/Number One Blind	
53	53	53	53	PEARL JAM/Better Man	
49	50	49	50	MAGNAPOP/II Lay It Down	
47	47	47	47	PORTISHEAD/Sour Times	
43	43	43	43	DEADEYE DICK/New Age Girl	
40	43	40	43	PEARL JAM/Not For You	
44	42	44	42	HOLE/Doll Parts	
41	41	41	41	NIRVANA/About A Girl	
41	41	41	41	LIVE/Alone	
40	40	40	40	NINE INCH NAILS/Piggy	
41	40	41	40	GREEN DAY/Welcome To Paradise	
40	40	40	40	R.E.M./Bang And Blame	
40	40	40	40	VERUCA SALT/Seether	
34	33	34	33	DINK/Green Mind	
33	33	33	33	BUSH/Everything 21	
25	25	25	25	FREEDY JOHNSTON/Bad Reputation	
22	22	22	22	MADONNA/Secret	
25	22	25	22	CRANBERRIES/Ode To My Family	
21	21	21	21	PETE DROGE/II You Don't Love...	
17	21	17	21	BAD RELIGION/21st Century...	
18	20	18	20	EGGSTONE/The Dog	
17	18	17	18	KILLING JOKE/Panzermonium	
17	17	17	17	LUCAS/Lucas With The Lid...	
16	17	16	17	STONE TEMPLE PILOTS/Unglued	
10	10	10	10	SOUNDGARDEN/Fell On Black Days	
10	10	10	10	MILLA/Gentleman Who Fell	
10	10	10	10	CANDLEBOX/Cover Me	
24	10	24	10	AIMEE MANN/That's Just What...	
10	10	10	10	EX-108/Go Away	
17	10	17	10	SPONGE/Plowed	
10	10	10	10	URGE OVERKILL/Girl, You'll Be...	
10	10	10	10	DEADEYE DICK/Perfect Family	
10	10	10	10	SIMPLE MINDS/She's A River	
10	10	10	10	OASIS/Live Forever	

**106.1**  
**KISSFM**

**MARKET #7**  
KHKS/Dallas  
(214) 891-3400  
Cook/Lambert

PLAYS	SW	ZW	LW	TW	ARTIST/TITLE
84	75	84	75	REAL MCCOY/Another Night	
70	72	70	72	BABYFACE/When Can I See You	
81	70	81	70	4 P.M./Sukiyaki	
88	70	88	70	INI KAMOZE/Here Comes...	
74	61	74	61	BOYZ II MEN/On Bended Knee	
29	50	29	50	ALL-4-ONE/She's Got) Skitz	
44	45	44	45	CRYSTAL WATERS/100% Pure Love	
44	45	44	45	COLLECTIVE SOUL/Shine	
44	44	44	44	JADE/Every Day Of...	
44	44	44	44	2 UNLIMITED/Get Ready For This	
35	43	35	43	COOLIO/Fantastic Voyage	
38	43	38	43	BOYZ II MEN/II Make Love To...	
39	37	39	37	MADONNA/Take A Bow	
35	37	35	37	MADONNA/Secret	
33	36	33	36	BON JOVI/Always	
28	28	28	28	TL/Creep	
23	26	23	26	LUCAS/Lucas With The Lid...	
26	26	26	26	IMMATURE/Never Lie	
25	25	25	25	DES'REE/You Gotta Be	
22	25	22	25	BIG MOUNTAIN/Baby, I Love...	
23	25	23	25	SALT-N-PEPA/EN Vogue/Whatta Man	
22	25	22	25	SALT-N-PEPA/Shoop	
26	23	26	23	COUNTING CROWS/Mr. Jones	
22	22	22	22	BLIND MELON/No Rain	
22	22	22	22	STEREO MC/Connected	
22	22	22	22	UB40/Can't Help...	
20	22	20	22	SPIN DOCTORS/Two Princes	
20	21	20	21	SALT-N-PEPA/None Of Your...	
16	19	16	19	ACE OF BASE/The Sign	
18	19	18	19	DURAN DURAN/Ordinary World	
26	18	26	18	TONI BRAXTON/You Mean The World...	
19	18	19	18	SOUL ASYLUM/Runaway Train	
46	18	46	18	SHERYL CROW/II Wanna Do	
16	18	16	18	DURAN DURAN/Come Undone	
18	18	18	18	R.E.M./Losing My Religion	
14	18	14	18	LISA LOEB/Stay (I Missed You)	
5	14	5	14	BRANDY/Wanna Be Down	
13	12	13	12	ELTON JOHN/Can You Feel...	
10	10	10	10	69 BOYZ/Tootsee Roll	
7	10	7	10	20 FINGERS/GILLETTE/Short Short Man	

**104**  
**KRBE**

**MARKET #9**  
KRBE/Houston  
(713) 266-1000  
Poleman/Bryant

PLAYS	SW	ZW	LW	TW	ARTIST/TITLE
59	58	59	58	REAL MCCOY/Another Night	
52	51	52	51	SARAH MCLACHLAN/Good Enough	
34	50	34	50	CANDLEBOX/Far Behind	
49	49	49	49	CRANBERRIES/Zombie	
17	45	17	45	PEARL JAM/Yellow Ledbetter	
55	34	55	34	WEEZER/Buddy Holly	
34	33	34	33	CHANNEL 69/Promise Is Breaking	
34	33	34	33	DIONNE FARRIS/I Know	
32	32	32	32	STONE TEMPLE PILOTS/Interstate Love Song	
19	32	19	32	GREEN DAY/When I Come Around	
13	31	13	31	LIVE/Alone	
31	30	31	30	PEARL JAM/Better Man	
32	30	32	30	VERUCA SALT/Seether	
20	30	20	30	R.E.M./Bang And Blame	
26	28	26	28	MEAT PUPPETS/Backwater	
10	23	10	23	SOUNDGARDEN/Fell On Black Days	
22	22	22	22	HOOTIE & BLOWFISH/Hold My Hand	
26	21	26	21	CORONA/The Rhythm Of...	
18	20	18	20	SHERYL CROW/Strong Enough	
20	18	20	18	SIMPLE MINDS/She's A River	
13	16	13	16	COUNTING CROWS/Rain King	
11	16	11	16	GIN BLOSSOMS/Until I Fall Away	
12	16	12	16	ERASURE/Always	
15	15	15	15	CRANBERRIES/Ode To My Family	
15	15	15	15	HOLE/Doll Parts	
9	15	9	15	SARAH MCLACHLAN/Plenty	
17	15	17	15	SINEAD O'CONNOR/You Made Me...	
11	15	11	15	CAUSE & EFFECT/It's Over Now	
12	15	12	15	ERASURE/Run To The Sun	

# POP/CHR PLAYLISTS

Continued from Page 31

**POWER 93**  
WFLZ/Tampa  
(813) 839-9393  
Harris/Kapugi

**MARKET #21**

PLAYS	SW	ZW	LW	TW	ARTIST/TITLE
-	-	-	73	76	2 UNLIMITED/Get Ready For This
-	-	-	69	76	4 P.M./Sukiyaki
-	-	-	70	73	TERROR FABULOUS/Action
-	-	-	72	73	CORONA/The Rhythm Of...
-	-	-	73	72	MADONNA/Take A Bow
-	-	-	51	51	MELISSA ETHERIDGE/I'm The Only One
-	-	-	39	47	ZHANE/Shame
-	-	-	41	45	INI KAMOZE/Here Comes...
-	-	-	46	44	REAL MCCOY/Another Night
-	-	-	44	43	CRYSTAL WATERS/100% Pure Love
-	-	-	42	42	JANET JACKSON/You Want This
-	-	-	41	41	WILLI ONE BLOOD/Whiney, Whiney...
-	-	-	40	41	GIN BLOSSOMS/Hey Jealousy
-	-	-	35	38	JADE/Every Day Of...
-	-	-	38	36	GIN BLOSSOMS/Allison Road
-	-	-	40	36	R.E.M./What's The Frequency
-	-	-	29	35	GREEN DAY/When I Come Around
-	-	-	31	31	TLC/Creep
-	-	-	30	30	GLORIA ESTEFAN/Turn The Beat Around
-	-	-	33	30	ACE OF BASE/Living In Danger
-	-	-	18	29	BROWNSTONE/If I Love Me
-	-	-	33	29	DES'REE/You Gotta Be
-	-	-	23	29	MADONNA/Secret
-	-	-	27	28	VANESSA WILLIAMS/The Sweetest Days
-	-	-	39	28	BABYFACE/When Can I See You
-	-	-	23	27	BOYZ II MEN/On Bended Knee
-	-	-	24	24	CRANBERRIES/Zombie
-	-	-	20	24	TONI BRAXTON/How Many Ways
-	-	-	12	23	DEADEYE DICK/New Age Girl
-	-	-	22	23	JOHN MELLENCAMP/Wild Night
-	-	-	24	23	BON JOVI/Always
-	-	-	23	18	BOYZ II MEN/If I Make Love To...
-	-	-	17	17	TONI BRAXTON/If I Belong To You
-	-	-	19	17	AEROSMITH/Amazing
-	-	-	10	15	BONE THUGS-N-HARMONY/Thuggish...
-	-	-	-	14	DIONNE FARRIS/I Know
-	-	-	-	14	BRANDY/Wanna Be Down
-	-	-	-	16	HOOTIE & BLOWFISH/Hold My Hand
-	-	-	-	13	SALT-N-PEPA/None Of Your...
-	-	-	-	10	69 BOYZ/Tootsee Roll

**JAMMIN'**  
WZLW/Cleveland  
(216) 621-9566  
Quest/Eubanks

**MARKET #22**

PLAYS	SW	ZW	LW	TW	ARTIST/TITLE
-	-	-	55	61	ALL-4-ONE/(She's Got) Skitz
-	-	-	51	59	CORONA/The Rhythm Of...
-	-	-	53	59	HOOTIE & BLOWFISH/Hold My Hand
-	-	-	55	58	BOYZ II MEN/On Bended Knee
-	-	-	54	58	GREEN DAY/When I Come Around
-	-	-	60	58	INI KAMOZE/Here Comes...
-	-	-	46	57	DES'REE/You Gotta Be
-	-	-	56	56	MADONNA/Take A Bow
-	-	-	56	55	TLC/Creep
-	-	-	52	53	TOM PETTY/You Don't Know...
-	-	-	38	53	SMASHING PUMPKINS/Landslide
-	-	-	49	53	COUNTING CROWS/Rain King
-	-	-	25	46	WILLI ONE BLOOD/Whiney, Whiney...
-	-	-	45	43	FREEDY JOHNSTON/Bad Reputation
-	-	-	33	35	REAL MCCOY/Another Night
-	-	-	56	34	2 UNLIMITED/Get Ready For This
-	-	-	36	32	20 FINGERS/GILLETTE/Short Short Man
-	-	-	24	31	COOLIO/Fantastic Voyage
-	-	-	26	28	AIMEE MANN/That's Just What...
-	-	-	26	27	4 P.M./Sukiyaki
-	-	-	27	27	VERUCA SALT/Seether
-	-	-	26	26	BLESSID UNION OF.../I Believe
-	-	-	23	26	CRYSTAL WATERS/100% Pure Love
-	-	-	23	25	ANDRU DONALDS/Mishale
-	-	-	22	25	JANET JACKSON/You Want This
-	-	-	20	24	DISHWALLA/It's Going To...
-	-	-	22	24	ACE OF BASE/Living In Danger
-	-	-	31	23	CRANBERRIES/Zombie
-	-	-	20	22	R.E.M./What's The Frequency
-	-	-	17	22	C & C MUSIC FACTORY/Do You Wanna Get...
-	-	-	21	22	AEROSMITH/Blind Man
-	-	-	16	21	CANDLEBOX/Cover Me
-	-	-	20	20	TOAD THE WET.../Something's Always...
-	-	-	20	19	STONE TEMPLE PILOTS/Interstate Love Song
-	-	-	24	18	BON JOVI/Always
-	-	-	17	17	SALT-N-PEPA/None Of Your...
-	-	-	-	15	OASIS/Supersonic
-	-	-	-	19	ACE OF BASE/Don't Turn Around
-	-	-	-	13	COLLECTIVE SOUL/Shine
-	-	-	-	21	GIN BLOSSOMS/Allison Road

**KOKS**  
KOKS/Denver  
(303) 721-9210  
Feather/Dickinson

**MARKET #23**

PLAYS	SW	ZW	LW	TW	ARTIST/TITLE	
-	-	-	75	76	4 P.M./Sukiyaki	
-	-	-	75	74	BOYZ II MEN/On Bended Knee	
-	-	-	73	73	INI KAMOZE/Here Comes...	
-	-	-	46	64	BRANDY/Wanna Be Down	
-	-	-	67	63	REAL MCCOY/Another Night	
-	-	-	46	57	MADONNA/Take A Bow	
-	-	-	54	52	BABYFACE/When Can I See You	
-	-	-	60	50	CRYSTAL WATERS/100% Pure Love	
-	-	-	32	48	JANET JACKSON/You Want This	
-	-	-	49	45	DJ MIKO/What's Up	
-	-	-	60	44	BOYZ II MEN/If I Make Love To...	
-	-	-	52	43	CECE PENISTON/Keep Givin' Me...	
-	-	-	41	42	CHANGING FACES/Stroke You Up	
-	-	-	41	42	COLLECTIVE SOUL/Shine	
-	-	-	49	42	2 UNLIMITED/Get Ready For This	
-	-	-	47	40	JADE/Every Day Of...	
-	-	-	43	40	ZHANE/Groove Thang	
-	-	-	19	36	TLC/Creep	
-	-	-	41	36	SHERYL CROW/All I Wanna Do	
-	-	-	29	32	MADONNA/Secret	
-	-	-	28	30	TONI BRAXTON/If I Belong To You	
-	-	-	43	28	ZHANE/Sending My Love	
-	-	-	30	28	IMMATURE/Never Lie	
-	-	-	-	22	DES'REE/You Gotta Be	
-	-	-	34	21	AALIYAH/Back & Forth	
-	-	-	10	19	ACE OF BASE/The Sign	
-	-	-	13	18	ACE OF BASE/Don't Turn Around	
-	-	-	13	17	ROBIN S/Show Me Love	
-	-	-	12	17	REALITY/Yolanda	
-	-	-	-	16	SALT-N-PEPA/Shoop	
-	-	-	14	16	JANET JACKSON/Because Of Love	
-	-	-	-	15	CORONA/The Rhythm Of...	
-	-	-	21	15	69 BOYZ/Tootsee Roll	
-	-	-	7	15	20 FINGERS/GILLETTE/Short Short Man	
-	-	-	14	15	COLLAGE/If I Be Loving You	
-	-	-	-	14	PRINCE/The Most Beautiful...	
-	-	-	-	14	SALT-N-PEPA/ENVOIE/Whatta Man	
-	-	-	-	10	13	WHITNEY HOUSTON/Queen Of The Night
-	-	-	-	12	COUNTING CROWS/Mr. Jones	
-	-	-	-	12	ENIGMA/Return To Innocence	

**Z104**  
KCRZ/Portland, OR  
(503) 226-0100  
Benson/Murphy

**MARKET #24**

PLAYS	SW	ZW	LW	TW	ARTIST/TITLE
-	-	-	55	55	4 P.M./Sukiyaki
-	-	-	55	55	BOYZ II MEN/On Bended Knee
-	-	-	42	52	REAL MCCOY/Another Night
-	-	-	54	44	DES'REE/You Gotta Be
-	-	-	38	39	JAKI GRAHAM/Ain't Nobody
-	-	-	41	38	FOR REAL/You Don't Know...
-	-	-	41	38	BON JOVI/Always
-	-	-	41	38	ACE OF BASE/Living In Danger
-	-	-	39	38	VANESSA WILLIAMS/The Sweetest Days
-	-	-	41	36	MELISSA ETHERIDGE/I'm The Only One
-	-	-	28	34	MADONNA/Take A Bow
-	-	-	19	29	JANET JACKSON/You Want This
-	-	-	15	28	BLESSID UNION OF.../I Believe
-	-	-	29	27	BOYZ II MEN/If I Make Love To...
-	-	-	26	26	SHERYL CROW/All I Wanna Do
-	-	-	26	26	SEAL/Prayer For The Dying
-	-	-	23	26	MELISSA ETHERIDGE/Come To My Window
-	-	-	27	26	GIN BLOSSOMS/Found Out About You
-	-	-	25	26	JOHN MELLENCAMP/Wild Night
-	-	-	25	25	FOUR SEASONS/December 1963 ('94)
-	-	-	23	25	BABYFACE/When Can I See You
-	-	-	22	24	MADONNA/Secret
-	-	-	31	24	JADE/Every Day Of...
-	-	-	20	21	STING/When We Dance
-	-	-	21	21	CORONA/The Rhythm Of...
-	-	-	22	21	AMY GRANT/Lucky One
-	-	-	21	20	HOOTIE & BLOWFISH/Hold My Hand
-	-	-	25	18	GLORIA ESTEFAN/Turn The Beat Around
-	-	-	18	17	ZHANE/Shame
-	-	-	11	17	GRANT & GILL/House Of Love
-	-	-	19	17	BRANDY/Wanna Be Down
-	-	-	13	16	WET WET WET/Love Is All Around
-	-	-	16	14	HARRY CONNICK JR./If I Could...
-	-	-	12	12	AEROSMITH/Crazy
-	-	-	-	10	INI KAMOZE/Here Comes...
-	-	-	-	5	JON SECADA/Mental Picture
-	-	-	-	6	JAMIE WALTERS/Hold On
-	-	-	-	-	DIONNE FARRIS/I Know
-	-	-	-	-	TLC/Creep

**Q102**  
WKRO/Cincinnati  
(513) 763-5500  
Steal/Douglas

**MARKET #25**

PLAYS	SW	ZW	LW	TW	ARTIST/TITLE
-	-	-	31	45	AMY GRANT/Lucky One
-	-	-	30	45	TONI BRAXTON/You Mean The World...
-	-	-	31	44	BOYZ II MEN/On Bended Knee
-	-	-	31	43	MELISSA ETHERIDGE/Come To My Window
-	-	-	30	43	BLESSID UNION OF.../I Believe
-	-	-	30	43	DES'REE/You Gotta Be
-	-	-	22	37	WET WET WET/Love Is All Around
-	-	-	22	35	JON SECADA/Mental Picture
-	-	-	20	34	FOUR SEASONS/December 1963 ('94)
-	-	-	23	33	SHERYL CROW/All I Wanna Do
-	-	-	19	32	BON JOVI/Always
-	-	-	20	32	HARRY CONNICK JR./If I Could...
-	-	-	20	31	JOHN MELLENCAMP/Wild Night
-	-	-	18	30	PRETENDERS/If I Stand By You
-	-	-	20	29	MELISSA ETHERIDGE/I'm The Only One
-	-	-	18	27	MARTIN PAGE/In The House
-	-	-	18	25	KENNY LOGGINS/Return To Poon...
-	-	-	19	24	HUEY LEWIS & NEWS/But It's Alright
-	-	-	15	24	BOYZ II MEN/If I Make Love To...
-	-	-	14	24	ANDRU DONALDS/Mishale
-	-	-	15	23	COLLECTIVE SOUL/Shine
-	-	-	19	23	ELTON JOHN/Can You Feel...
-	-	-	19	23	LISA LOEB/Stay (I Missed You)
-	-	-	14	22	JON SECADA/If I Go
-	-	-	10	21	ELTON JOHN/Circus Of Life
-	-	-	6	20	VANESSA WILLIAMS/The Sweetest Days
-	-	-	6	20	GREEN DAY/When I Come Around
-	-	-	18	20	MADONNA/If I Remember
-	-	-	17	18	MARIAH CAREY/Anytime You Need...
-	-	-	16	18	GRANT & GILL/House Of Love
-	-	-	18	18	STEWART & WOOD/Having A Party
-	-	-	16	18	JANET JACKSON/That's The Way...
-	-	-	10	16	MADONNA/Take A Bow
-	-	-	12	16	BABYFACE/When Can I See You
-	-	-	15	15	R.E.M./Bang And Blame
-	-	-	6	11	4 P.M./Sukiyaki
-	-	-	9	9	TOM PETTY/You Don't Know...
-	-	-	6	7	ROLLING STONES/You Got Me Rocking

**KISF**  
KISF/Kansas City  
(816) 254-1073  
Geiger/Madison

**MARKET #27**

PLAYS	SW	ZW	LW	TW	ARTIST/TITLE
-	-	-	70	70	PRETENDERS/If I Stand By You
-	-	-	56	70	MELISSA ETHERIDGE/I'm The Only One
-	-	-	56	70	R.E.M./Bang And Blame
-	-	-	29	70	PEARL JAM/Better Man
-	-	-	57	70	CRANBERRIES/Zombie
-	-	-	13	48	TOM PETTY/You Don't Know...
-	-	-	46	46	VERUCA SALT/Seether
-	-	-	46	46	SMASHING PUMPKINS/Today
-	-	-	34	45	SHERYL CROW/All I Wanna Do
-	-	-	45	45	MEAT PUPPETS/Backwater
-	-	-	43	43	FLAMING LIPS/She Don't Use Jelly
-	-	-	37	42	HOOTIE & BLOWFISH/Hold My Hand
-	-	-	17	39	FREEDY JOHNSTON/Bad Reputation
-	-	-	39	39	DEADEYE DICK/New Age Girl
-	-	-	38	38	COUNTING CROWS/Round Here
-	-	-	38	38	SARAH McLACHLAN/Possession
-	-	-	18	36	LIVE/Alone
-	-	-	35	35	GREEN DAY/Basket Case
-	-	-	35	35	COUNTING CROWS/Einstein On...
-	-	-	16	27	URGE OVERKILL/Girl, You'll Be...
-	-	-	37	25	NIRVANA/About A Girl
-	-	-	25	25	COLLECTIVE SOUL/Shine
-	-	-	25	24	STONE TEMPLE PILOTS/Big Empty
-	-	-	16	24	STONE TEMPLE PILOTS/Interstate Love Song
-	-	-	23	23	AEROSMITH/Crazy
-	-	-	21	21	WEEZER/Buddy Holly
-	-	-	13	19	CANDLEBOX/Cover Me
-	-	-	18	18	DIONNE FARRIS/I Know
-	-	-	18	18	U2/Rattle and Hum
-	-	-	48	17	SHERYL CROW/Strong Enough
-	-	-	8	17	GREEN DAY/When I Come Around
-	-	-	16	16	GIN BLOSSOMS/Found Out About You
-	-	-	17	15	OFFSPRING/Self Esteem
-	-	-	15	15	SPIN DOCTORS/Two Princes
-	-	-	10	15	ERASURE/Always
-	-	-	10	10	STEREO MC'S/Connected
-	-	-	9	9	OFFSPRING/Come Out And Play
-	-	-	9	9	SUNSCREEM/Love U More
-	-	-	-	-	HOLE/Doll Parts

**Mix**  
KMXV/Kansas City  
(816) 753-0933  
Wall/Anthony

**MARKET #27**

PLAYS	SW	ZW	LW	TW	ARTIST/TITLE



# POP/CHR PLAYLISTS

**KISS 95.7** MARKET #41  
WKSS/Hartford  
(203) 249-9577  
Jones/Marino

PLAYS	SW	ZW	LW	TW	ARTIST/TITLE
56	68				REAL MCCOY/Another Night
54	64				MELISSA ETHERIDGE/1'm The Only One
55	62				BOYZ II MEN/On Bended Knee
57	62				BON JOVI/Always
56	56				PRETENDERS/1'll Stand By You
43	54				CORONA/The Rhythm Of...
45	52				4 P.M./Sukiyaki
38	48				FOUR SEASONS/December 1963 ('94)
44	47				JANET JACKSON/You Want This
38	42				JON SECADA/You Go
21	41				JADE/Every Day Of...
36	41				MADONNA/Take A Bow
42	41				TLC/Creep
39	39				DES'REE/You Gotta Be
36	39				HOOTIE & BLOWFISH/Hold My Hand
36	33				2 UNLIMITED/Get Ready For This
27	31				REAL MCCOY/Run Away
31	31				SHERYL CROW/All I Wanna Do
30	30				BOYZ II MEN/1'll Make Love To...
24	30				CECE PENISTON/Keep Givin' Me...
30	29				BABYFACE/When Can I See You
28	29				BRANDY/I Wanna Be Down
31	28				INI KAMOZE/Here Comes...
24	27				BOYZ II MEN/Water Runs Dry
27	27				10,000 MANIACS/Because The Night
25	26				LISA LOEB/Stay (I Missed You)
28	24				CRYSTAL WATERS/100% Pure Love
22	24				JOHN MELLENCAMP/Wild Night
25	22				ANDRU DONALDS/Mishale
7	21				ELTON JOHN/Circle Of Life
25	20				JON SECADA/Mental Picture
22	19				GLORIA ESTEFAN/Turn The Beat Around
17	19				ALL-4-ONE/I Swear
15	19				GIN BLOSSOMS/Allison Road
15	19				GREEN DAY/When I Come Around
21	14				ZHANE/Shame
23	14				VANESSA WILLIAMS/The Sweetest Days
21	13				VANDROSS & CAREY/Endless Love
22	13				WEEZER/Buddy Holly
28	11				FREEDY JOHNSTON/Bad Reputation

**96.5 TIC-FM** MARKET #41  
WTIC/Hartford  
(203) 522-1080  
Cannon/Bristol

PLAYS	SW	ZW	LW	TW	ARTIST/TITLE
47	54				BOYZ II MEN/On Bended Knee
52	52				JON SECADA/You Go
52	52				BON JOVI/Always
46	52				PRETENDERS/1'll Stand By You
44	50				GERALD LEVERT/1'd Give Anything
51	50				MELISSA ETHERIDGE/1'm The Only One
45	48				MADONNA/Secret
32	39				4 P.M./Sukiyaki
36	39				GLORIA ESTEFAN/Turn The Beat Around
34	39				ANDRU DONALDS/Mishale
35	37				DES'REE/You Gotta Be
37	37				HUEY LEWIS & NEWS/But It's Alright
36	37				ELTON JOHN/Circle Of Life
33	36				AMY GRANT/Lucky One
32	32				CECE PENISTON/Hi By Love
27	32				JON SECADA/Mental Picture
23	27				MADONNA/Take A Bow
25	25				JADE/Every Day Of...
24	24				MARTIN PAGE/In The House...
25	24				HOOTIE & BLOWFISH/Hold My Hand
27	23				VANESSA WILLIAMS/The Sweetest Days
30	21				FOUR SEASONS/December 1963 ('94)
14	19				LUTHER VANDROSS/Always And Forever
19	19				SHERYL CROW/All I Wanna Do
13	18				EAGLES/Love Will Keep Us...
20	18				ACE OF BASE/Don't Turn Around
14	18				FREEDY JOHNSTON/Bad Reputation
16	18				TOM PETTY/You Don't Know...
13	18				CRANBERRIES/Zombie
18	18				COUNTING CROWS/Mr. Jones
9	15				R.E.M./Bang And Blame
15	15				PEARL JAM/Better Man
11	15				GREEN DAY/When I Come Around
20	15				GABRIELLE/Dreams
19	15				JOHN MELLENCAMP/Wild Night
15	14				BABYFACE/When Can I See You
14	14				AALIYAH/Back & Forth
14	14				CECE PENISTON/1'm In The Mood
15	13				GIN BLOSSOMS/Found Out About You
15	12				TONI BRAXTON/You Mean The World...

**98 FM WPMY** MARKET #44  
WPMY/Rochester, NY  
(716) 454-2600  
Ingram/Rice

PLAYS	SW	ZW	LW	TW	ARTIST/TITLE
53	56				2 UNLIMITED/Get Ready For This
52	56				DJ MIKO/What's Up
56	56				REAL MCCOY/Another Night
50	55				MELISSA ETHERIDGE/1'm The Only One
49	53				BOYZ II MEN/1'll Make Love To...
51	53				MELISSA ETHERIDGE/Come To My Window
46	48				BON JOVI/Always
48	48				CORONA/The Rhythm Of...
40	48				JOHN MELLENCAMP/Wild Night
34	37				REAL MCCOY/Run Away
39	37				FOUR SEASONS/December 1963 ('94)
33	37				COLLECTIVE SOUL/Shine
38	36				JON SECADA/You Go
33	33				LIL' SUZY/Take Me In Your Arms
21	33				BOYZ II MEN/On Bended Knee
29	32				4 P.M./Sukiyaki
29	31				BABYFACE/When Can I See You
23	30				COLOR ME BADO/Wildflower
29	30				JADE/Every Day Of...
26	27				JAKI GRAHAM/Ain't Nobody
26	26				ANDRU DONALDS/Mishale
25	24				TONI BRAXTON/I Belong To You
21	23				MADONNA/Secret
22	22				SHERYL CROW/All I Wanna Do
22	22				AB LOGIC/The Hitman
19	19				LISA LOEB/Stay (I Missed You)
14	17				MADONNA/Take A Bow
15	17				DIONNE FARRIS/I Know
15	17				WHITNEY HOUSTON/Queen Of The Night
15	17				TONI BRAXTON/Another Sad Love...
15	17				ROBIN S/Love For Love
15	17				TONI BRAXTON/Breathe Again
17	17				SHERYL CROW/All I Wanna Do
16	17				ACE OF BASE/All That She Wants
15	16				HADDAWAY/What Is Love
13	16				JIMMY CLIFF/I Can See Clearly...
16	16				PM DAWN/Looking Through...
14	14				ACE OF BASE/The Sign
14	14				10,000 MANIACS/Because The Night
14	14				CECE PENISTON/Finally

**Y107** MARKET #45  
WYHY/Nashville  
(615) 256-6556  
Quinn/Harrison

PLAYS	SW	ZW	LW	TW	ARTIST/TITLE
51	63				HOOTIE & BLOWFISH/Hold My Hand
54	61				INI KAMOZE/Here Comes...
53	58				JADE/Every Day Of...
55	57				BOYZ II MEN/On Bended Knee
57	57				TLC/Creep
53	57				2 UNLIMITED/Get Ready For This
55	55				BON JOVI/Always
53	55				MELISSA ETHERIDGE/1'm The Only One
31	34				FREEDY JOHNSTON/Bad Reputation
33	34				TOM PETTY/You Don't Know...
33	34				R.E.M./Bang And Blame
37	33				4 P.M./Sukiyaki
33	33				COLLAGE/Diana
33	33				DJ MIKO/What's Up
32	32				REAL MCCOY/Run Away
36	32				JANET JACKSON/You Want This
19	32				CECE PENISTON/Keep Givin' Me...
34	31				COUNTING CROWS/Rain King
35	30				CRYSTAL WATERS/100% Pure Love
36	30				REAL MCCOY/Another Night
29	29				GREEN DAY/When I Come Around
25	29				DIONNE FARRIS/I Know
25	29				MADONNA/Secret
33	27				MADONNA/Secret
24	26				GREEN DAY/Basket Case
26	24				GRANT & GILL/House Of Love
20	24				WILLI ONE BLOOD/Whiney, Whiney...
19	23				DEADEYE DICK/New Age Girl
17	23				COLLAGE/1'll Be Loving You
16	22				WHIFFIELD/Saturday Night
20	22				AEROSMITH/Blind Man
18	22				SALT-N-PEPA/EN VOEGUE/Whatta Man
12	21				20 FINGERS/GILLET/Short Short Man
14	21				JAMIE WALTERS/Hold On
19	20				COLLECTIVE SOUL/Shine
21	19				WEEZER/Buddy Holly
19	19				CRANBERRIES/Zombie
15	19				PATTY SMYTH/Look What Love...
15	18				GABRIELLE/Dreams
15	18				AEROSMITH/Crazy

**Z-93** MARKET #47  
WGTZ/Dayton  
(513) 294-5858  
Kaplan/Corbett

PLAYS	SW	ZW	LW	TW	ARTIST/TITLE
58	70				MELISSA ETHERIDGE/1'm The Only One
60	60				CRYSTAL WATERS/100% Pure Love
60	60				DES'REE/You Gotta Be
60	60				BOYZ II MEN/On Bended Knee
60	60				REAL MCCOY/Another Night
61	67				BON JOVI/Always
29	64				VANESSA WILLIAMS/The Sweetest Days
32	62				MADONNA/Take A Bow
42	62				ACE OF BASE/Living In Danger
34	62				GIN BLOSSOMS/Allison Road
37	62				R.E.M./What's The Frequency
29	62				AEROSMITH/Blind Man
11	62				HOOTIE & BLOWFISH/Hold My Hand
34	62				JANET JACKSON/You Want This
28	62				PRETENDERS/1'll Stand By You
32	62				STONE TEMPLE PILOTS/Interstate Love Song
13	61				4 P.M./Sukiyaki
28	61				IMMATURE/Never Lie
26	61				INI KAMOZE/Here Comes...
18	61				TONI BRAXTON/I Belong To You
7	61				ALL-4-ONE/She's Got) Skitz
23	61				TLC/Creep
20	61				GLORIA ESTEFAN/Turn The Beat Around
17	61				FOUR SEASONS/December 1963 ('94)
21	61				DEADEYE DICK/New Age Girl
10	61				STEVE PERRY/You Better Wait
18	61				GIN BLOSSOMS/Until I Fall Away
17	61				COLLECTIVE SOUL/Shine
15	61				GRANT & GILL/House Of Love
20	61				TOM PETTY/You Don't Know...
18	61				TONI BRAXTON/You Mean The World...
12	61				20 FINGERS/GILLET/Short Short Man
26	61				STONE TEMPLE PILOTS/Big Empty
13	61				BOYZ II MEN/1'll Make Love To...
13	61				SALT-N-PEPA/None of Your...
10	61				ZHANE/Shame
11	61				MELISSA ETHERIDGE/Come To My Window
7	61				CORONA/The Rhythm Of...

**STAR 95.5** MARKET #49  
WQVA/Palm Beach  
(407) 478-9688  
Sullivan/Chase

PLAYS	SW	ZW	LW	TW	ARTIST/TITLE
61	63				TLC/Creep
58	63				BOYZ II MEN/On Bended Knee
62	60				INI KAMOZE/Here Comes...
59	59				MADONNA/Take A Bow
43	48				BRANDY/I Wanna Be Down
48	43				4 P.M./Sukiyaki
40	43				REAL MCCOY/Another Night
42	43				CORONA/The Rhythm Of...
41	42				BLACKSTREET/Before I Let You Go
42	42				DES'REE/You Gotta Be
39	41				JADE/Every Day Of...
27	39				TONI BRAXTON/I Belong To You
28	39				TEVIN CAMPBELL/Don't Say Goodbye...
27	38				MIRANDA/Round & Round
27	38				MARY J. BLIGE/Be Happy
27	38				ANDRU DONALDS/Mishale
27	38				CHANGING FACES/Foolin' Around
26	38				WILLI ONE BLOOD/Whiney, Whiney...
13	27				STEVIE N/Funky Melody
24	27				NIU/1 Miss You
24	27				K-CI HAILEY/You Think...
20	26				FOUR SEASONS/December 1963 ('94)
41	26				JANET JACKSON/You Want This
14	26				CELINE DION/Only One Road
17	26				VANESSA WILLIAMS/The Sweetest Days
17	26				CRYSTAL WATERS/100% Pure Love
15	26				BON JOVI/Always
19	26				MARIAH CAREY/Anytime You Need...
16	26				2 UNLIMITED/Get Ready For This
17	26				ACE OF BASE/Living In Danger
17	26				BOYZ II MEN/1'll Make Love To...
19	26				GLORIA ESTEFAN/Turn The Beat Around
17	26				CHANGING FACES/Stroke You Up
16	26				MADONNA/Secret
12	26				ACE OF BASE/Don't Turn Around
9	26				DIS 'N' DAT/Party
18	26				69 BOYZ/Kitty Kitty
19	26				LIVIN' JOY/Dreamer
40	7				ZHANE/Shame
15	7				20 FINGERS/GILLETTE/Short Short Man

**WAVE-FM** MARKET #50  
WAVE/Jacksonville  
(904) 642-1055  
McCartney/Cox

PLAYS	SW	ZW	LW	TW	ARTIST/TITLE
50	60				BON JOVI/Always
54	58				4 P.M./Sukiyaki
56	57				REAL MCCOY/Another Night
49	52				DES'REE/You Gotta Be
47	50				CRYSTAL WATERS/100% Pure Love
48	49				BOYZ II MEN/On Bended Knee
39	47				ANDRU DONALDS/Mishale
46	47				TOM PETTY/You Don't Know...
39	44				MADONNA/Take A Bow
42	41				MELISSA ETHERIDGE/Come To My Window
31	35				DEADEYE DICK/New Age Girl
30	35				DIONNE FARRIS/I Know
29	33				BOYZ II MEN/1'll Make Love To...
27	32				JADE/Every Day Of...
26	31				HOOTIE & BLOWFISH/Hold My Hand
23	29				CORONA/The Rhythm Of...
25	29				COLLECTIVE SOUL/Shine
23	27				COLLAGE/1'll Be Loving You
20	26				STEVIE N/Funky Melody
23	25				R.E.M./Bang And Blame
26	24				MELISSA ETHERIDGE/1'm The Only One
20	24				COUNTING CROWS/Rain King
15	21				JON SECADA/Mental Picture
19	21</				

JANUARY 13, 1995

3W	2W	LW	TW	ARTIST Title Label(s)	TOTAL PLAYS				Total Stations Adds
					TW	LW	2W	3W	
-	-	1	1	<b>BOYZ II MEN</b> On Bended Knee (Motown)	1938	1986	-	-	34/0
-	-	2	2	<b>TLC</b> Creep (LaFace/Arista)	1858	1767	-	-	34/0
-	-	4	3	<b>BRANDY</b> I Wanna Be Down (Atlantic)	1709	1561	-	-	33/0
-	-	5	4	<b>BLACKSTREET</b> Before I Let You Go (Interscope)	1669	1497	-	-	33/0
-	-	3	5	<b>INI KAMOZE</b> Here Comes... (Columbia)	1537	1600	-	-	31/0
-	-	6	6	<b>REAL MCCOY</b> Another Night (Arista)	1249	1199	-	-	26/1
-	-	11	7	<b>CORONA</b> The Rhythm Of... (EastWest)	1045	895	-	-	24/2
-	-	7	8	<b>JANET JACKSON</b> You Want This (Virgin)	1036	1156	-	-	27/0
-	-	10	9	<b>K-CI HAILEY</b> If You Think... (Mercury)	1027	921	-	-	24/1
-	-	8	10	<b>NIJU</b> I Miss You (Arista)	1008	986	-	-	28/1
<b>BREAKER</b>			11	<b>IMMATURE</b> Constantly (MCA)	873	595	-	-	29/9
<b>BREAKER</b>			12	<b>MADONNA</b> Take A Bow (Maverick/Sire/WB)	851	733	-	-	24/1
-	-	9	13	<b>ZHANE'</b> Shame (Hollywood/Jive)	847	930	-	-	19/0
-	-	13	14	<b>BOYZ II MEN</b> I'll Make Love To... (Motown)	707	694	-	-	22/1
-	-	21	15	<b>BROWNSTONE</b> If You Love Me (MJJ/Epic)	653	485	-	-	26/6
-	-	17	16	<b>TEVIN CAMPBELL</b> Don't Say Goodbye... (Qwest/WB)	626	586	-	-	21/0
-	-	14	17	<b>JADE</b> Every Day Of... (Giant)	616	670	-	-	18/2
-	-	15	18	<b>TONI BRAXTON</b> I Belong To You (LaFace/Arista)	587	615	-	-	19/0
-	-	24	19	<b>CHANGING FACES</b> Foolin' Around (Big Beat/Atlantic)	559	450	-	-	18/2
-	-	23	20	<b>4 P.M.</b> Sukiyaki (Next Plateau/London/Island)	543	453	-	-	16/1
-	-	20	21	<b>IMMATURE</b> Never Lie (MCA)	499	523	-	-	16/0
-	-	19	22	<b>MADONNA</b> Secret (Maverick/Sire/WB)	480	544	-	-	14/1
-	-	18	23	<b>MARY J. BLIGE</b> Be Happy (Uptown/MCA)	480	552	-	-	13/0
-	-	26	24	<b>69 BOYZ</b> Tootsee Roll (Rip It)	441	399	-	-	19/0
-	-	22	25	<b>BARRY WHITE</b> Practice What You... (A&M)	420	484	-	-	19/2
-	-	33	26	<b>TLC</b> Red Light Special (LaFace/Arista)	402	279	-	-	11/2
-	-	25	27	<b>RAPPIN' 4-TAY</b> Playaz Club (Rag Top/EMI)	377	424	-	-	14/0
-	-	30	28	<b>LIL' SUZY</b> Promise Me (Metropolitan)	373	300	-	-	10/1
-	-	31	29	<b>DES'REE</b> You Gotta Be (550 Music)	323	291	-	-	11/3
-	-	27	30	<b>STEVIE B</b> Funky Melody (Emporia)	319	335	-	-	9/0
<b>DEBUT</b>			31	<b>SOUL FOR REAL</b> Candy Rain (Uptown/MCA)	312	77	-	-	8/5
<b>DEBUT</b>			32	<b>MARY J. BLIGE</b> I'm Goin' Down (Uptown/MCA)	300	169	-	-	8/4
-	-	39	33	<b>WILLI ONE BLOOD</b> Whiney, Whiney... (RCA)	279	229	-	-	14/3
-	-	28	34	<b>CRYSTAL WATERS</b> 100% Pure Love (Mercury)	278	309	-	-	11/0
-	-	29	35	<b>LUTHER VANDROSS</b> Always And Forever (LV/Epic)	270	308	-	-	15/2
-	-	37	36	<b>ANDRU DONALDS</b> Mishale (Metro Blue/Capitol)	260	238	-	-	8/0
-	-	40	37	<b>BRANDY</b> Baby (Atlantic)	255	224	-	-	13/5
-	-	34	38	<b>VANESSA WILLIAMS</b> The Sweetest Days (Mercury)	253	253	-	-	13/0
<b>DEBUT</b>			39	<b>REAL MCCOY</b> Run Away (Arista)	247	220	-	-	5/0
-	-	32	40	<b>BONE THUGS...</b> Thuggish... (Ruthless/Relativity)	241	281	-	-	13/0

This chart reflects airplay from January 2 - 8. Songs ranked by number of plays. Highlighted songs indicate Breaker. 34 Rhythmic/CHR reporters. 33 current playlists. © 1995, R&R Inc.

## BREAKERS®

### IMMATURE "Constantly"(MCA)

Total Plays/Increase: 873/+278  
Total Stations/Adds: 29/9  
Chart: 11

### MADONNA "Take A Bow"(Maverick/Sire/WB)

Total Plays/Increase: 851/+118  
Total Stations/Adds: 24/1  
Chart: 12

## MOST ADDED®

ARTIST Title	Label(s)	Adds
IMMATURE "Constantly"	(MCA)	9
BROWNSTONE "Love"	(MJJ/Epic)	6
AALIYAH "Age"	(BlackGround/Jive)	5
BRANDY "Baby"	(Atlantic)	5
SOUL FOR REAL "Candy"	(Uptown/MCA)	5
C. WATERS "What"	(Mercury)	5
MARY J. BLIGE "Goin'"	(Uptown/MCA)	4
LIVIN' JOY "Dreamer"	(MCA)	4
METHOD MAN "Pain"	(Def Jam/Island)	4
69 BOYZ "Kitty"	(Rip It)	4

## MOST INCREASED PLAYS

Artist Title	Label(s)	Total Play Increase
IMMATURE "Constantly"	(MCA)	+278
SOUL FOR REAL "Candy"	(Uptown/MCA)	+235
BLACKSTREET "Before"	(Interscope)	+172
BROWNSTONE "Love"	(MJJ/Epic)	+168
CORONA "Rhythm"	(EastWest)	+150
BRANDY "Wanna"	(Atlantic)	+148
MARY J. BLIGE "Goin'"	(Uptown/MCA)	+131
TLC "Light"	(LaFace/Arista)	+123
MADONNA "Bow"	(Maverick/Sire/WB)	+118
C. FACES "Foolin'"	(Big Beat)	+109

## HOTTEST RECURRENTS Ranked By Total Plays

ARTIST Title	Label(s)
AALIYAH Back & Forth	(Black Ground/Jive)
COOLIO Fantastic Voyage	(Tommy Boy)
SALT-N-PEPA None...	(Next Plateau/London/Island)
WARREN G./N. DOGG Regulate	(Violator/RAL/Island)
VANDROSS & CAREY Endless Love	(Columbia)
R. KELLY Your Body's Callin'	(Jive)
DA BRAT Funkdafied	(So So Def/Chaos)
ALL-4-ONE I Swear	(Blitzz/Atlantic)
WARREN G. This D.J.	(Violator/RAL/Island)
TERROR FABULOUS Action	(EastWest)

Breakers: Songs registering 850 plays or more for the first time. Bullets awarded to songs gaining in plays over the previous week. If two songs are tied in number of plays, the song being played on more stations is placed first. Most Increased Plays lists the songs with the greatest week-to-week increases in total plays. Weighted chart appears on R&R ONLINE.

# BIG TIME COMEDY

P · R · E · M · I · E · R · E

# CHR

# COMEDY

N · E · T · W · O · R · K

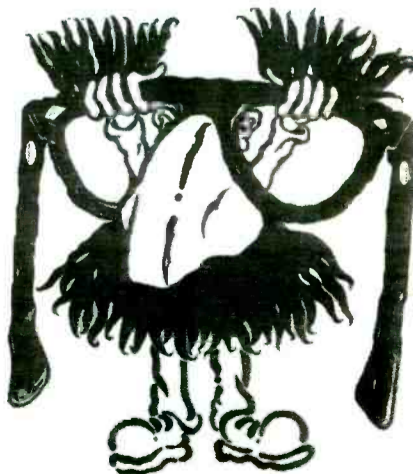

FOR INFORMATION CONTACT YOUR PREMIERE REPRESENTATIVE AT (818) 377-5300

## REPORTERS

Stations and their adds listed alphabetically by market

<p><b>KKSS/Abuquerque, NM</b>                      PD: Roy Jaynes                      MD: Rob Roystar                      55 CHANGING FACES                      43 69 BOYZ                      42 CRAIG MACK                      42 ABOVE THE LAW                      37 BOYZ II MEN "Make JADE                      LSO</p> <p><b>WBSS/Atlantic City, NJ</b>                      PD/MD: Dr. Michael Lynn                      CECE PENISTON                      GREEN DAY                      JAMIE WALTERS                      BROWNSTONE                      BARRY WHITE</p> <p><b>KIOO/Bakersfield, CA</b>                      PD: Chris Squires                      MD: Kozman,                      CYNTHIA                      2 UNLIMITED</p> <p><b>WERO/Baltimore, MD</b>                      PD: Russ Allen                      MD: Camille Cashwell                      52 SOUL FOR REAL                      44 CECE PENISTON                      26 NHU                      22 REAL MCOOY                      7 LUTHER VANDROSS</p> <p><b>WJMN/Boston, MA</b>                      PD: Cadillac Jack McCartney                      MD: Cat Collins                      No Adds</p> <p><b>WBBM-FM/Chicago, IL</b>                      PD: Todd Cavanah                      MD: Erik Bradley                      18 JADE                      7 CRYSTAL WATERS                      6 WARREN G.                      5 LIVIN' JOY</p> <p><b>KZFM/Corpus Christi, TX</b>                      PD: Mike J. Steele                      MD: Charlie Maxx                      BRANDY</p>	<p><b>KPRR/E Paso, TX</b>                      PD: John Candelaria                      31 IMMATURE                      22 BOYZ II MEN "Water"                      15 MARY J. BLIGE "Goin"                      6 ANITA BAKER                      6 BARRY WHITE                      BROWNSTONE</p> <p><b>KBOS/Fresno, CA</b>                      Interim PD: Mark Adams                      18 IMMATURE                      5 LIVIN' JOY</p> <p><b>WJMH/Greensboro, NC</b>                      PD: Brian Douglas                      MD: Jonathan Dunninga                      64 SOUL FOR REAL                      57 MARY J. BLIGE "Goin"                      51 R. KELLY "Home"                      44 SALT-N-PEPA "Groove"                      32 VICIOUS                      32 BOYZ II MEN "Candles"                      25 SHUG &amp; DAF                      24 SWEET TEE                      22 TRISHA COVINGTON                      22 NOTORIOUS B.I.G. "Warning"                      15 MAD HATTER                      13 WHITEHEAD BROTHERS</p> <p><b>KIKI/Honolulu, HI</b>                      PD: Alan Oda                      MD: James Coles                      10 BROWNSTONE                      9 CORONA                      5 BRANDY                      5 BRAT &amp; NOTORIOUS...                      5 CREO D</p> <p><b>KBXX/Houston, TX</b>                      PD: Rob Scorpio                      MD: Greg Head                      19 BROWNSTONE                      10 DES'REE                      8 MENTICO W/IMMATURE</p> <p><b>WHHH/Indianapolis, IN</b>                      PD: Scott Wheeler                      MD: Carl Frye                      13 CRYSTAL WATERS                      11 IMMATURE                      8 2 UNLIMITED                      SCARFACE</p>	<p><b>WJLD/Jacksonville, FL</b>                      Acting PD: Mickey Johnson                      MD: Greg Brady                      22 JANET JACKSON "70s"                      18 AALIYAH                      16 JEWELL                      8 KEITH MURRAY                      6 D.J. TRANS                      5 CRAIG MACK                      TRISHA COVINGTON</p> <p><b>KLUC/Las Vegas, NV</b>                      PD: Jerry Dean                      MD: Cat Thomas                      IMMATURE</p> <p><b>KPWR/Los Angeles, CA</b>                      MD: Michelle Mercer                      MD: Bruce St. James                      20 NONCE                      13 TLC                      BRAT &amp; NOTORIOUS...</p> <p><b>WPOM/Miami, FL</b>                      PD: Frank Walsh                      MD: John Rogers                      10 BAYFACE                      7 CYNTHIA                      7 ICE MC                      6 GEORGE LAMOND                      SCARFACE                      DR. DRE &amp; ICE CUBE</p> <p><b>KHTN/Modesto, CA</b>                      PD: Pete Jones                      MD: Allen Chase                      COLLAGE                      SOUL FOR REAL</p> <p><b>WQHT/New York, NY</b>                      PD: Steve Smith                      MD: Tracy Cloherty                      38 SOUL FOR REAL                      33 CRAIG MACK                      27 TRISHA COVINGTON                      24 NOTORIOUS B.I.G. "Warning"                      24 MARY J. BLIGE "Goin"                      19 GROUP HOME                      16 SCARFACE                      15 FUNK MASTER FLEX</p>	<p><b>KCAD/Oxnard-Ventura, CA</b>                      PD: Rooster Rhodes                      MD: Lucy B.                      20 MAX-A-MILLION  <b>WVXK/Providence, RI</b>                      PD: Scotty Snipes                      MD: Jammer                      48 IMMATURE                      19 2 IN A ROOM                      14 BRANDY                      12 69 BOYZ                      METHOD MAN                      CRYSTAL WATERS</p> <p><b>KGGI/Riverside, CA</b>                      PD: Carmy Ferreri                      MD: Sonia Jimenez                      MADONNA                      CORONA                      ICE CUBE                      SNOOP DOGGY DOGG</p> <p><b>WJJS/Roanoke, VA</b>                      OM: Russ Brown                      MD: David Lee Michaels                      6 ANITA BAKER                      METHOD MAN                      MARY J. BLIGE                      IMMATURE                      69 BOYZ                      AALIYAH                      NEW POWER GENERATION</p> <p><b>KSFM/Sacramento, CA</b>                      PD: Rick Thomas                      Acting MD: AJ                      5 MADONNA                      ICE CUBE                      SPANISH FLY                      LIL' SUZY</p> <p><b>KDON/Salinas-Monterey, CA</b>                      PD: Michael Newman                      MD: Jennifer Wilde                      43 IMMATURE                      13 BRANDY                      WILLI ONE BLOOD                      BROWNSTONE                      AALIYAH                      DES'REE</p>	<p><b>KZHT/Salt Lake City, UT</b>                      PD: Gary Waldron                      MD: Gary Michaels                      11 IMMATURE                      AALIYAH                      CRYSTAL WATERS                      JON SECADA                      WHIGFIELD</p> <p><b>KTFM/San Antonio, TX</b>                      Interim PD: Cliff Trzeway                      MD: Charles Chavez                      16 SPANISH FLY                      11 ANGEL MOORE                      11 CRYSTAL WATERS                      11 LIVIN' JOY                      10 DES'REE</p> <p><b>XHTZ/San Diego, CA</b>                      PD: Lisa Vasquez                      MD: Jeff Nelson                      28 IMMATURE                      13 NATE DOGG                      7 LUTHER VANDROSS                      5 ANITA BAKER                      5 69 BOYZ                      METHOD MAN</p> <p><b>KMEL/San Francisco, CA</b>                      PD: Michelle Santosuosso                      MD: Joey Arbagey                      18 BOYZ II MEN "Water"                      14 BONE THUGS-N-HARMONY                      13 AALIYAH                      METHOD MAN</p> <p><b>KYLD/San Francisco, CA</b>                      PD: Bob Hamilton                      MD: Michael Martin                      7 ICE CUBE                      6 WILLI ONE BLOOD                      5 LIVIN' JOY                      5 TLC "Waterfalls"</p>	<p><b>KJBE/Seattle, WA</b>                      PD: Mike Tierney                      MD: Shellie Hart                      47 K-CI HAILEY                      24 4 P.M.                      5 BROWNSTONE</p> <p><b>KWIN/Stockton, CA</b>                      PD: Bob Lewis                      MD: Mark Medina                      16 TLC                      15 WILLI ONE BLOOD                      11 NOTORIOUS B.I.G.                      7 PETE ROCK/CL SMOOTH</p> <p><b>WPGC/Washington, DC</b>                      PD: Jay Stevens                      MD: Albie D.                      47 CAPLETON                      34 SOUL FOR REAL                      34 JEWELL                      29 JUNKYARD                      28 ANITA BAKER                      24 CHANGING FACES                      18 CECE PENISTON                      17 HOWARD HEWETT                      16 CRAIG MACK                      13 VICIOUS                      7 BRANDY                      7 ADRINA HOWARD</p>
---	--	---	--	---	--

34 Total Reporters  
 34 Total Reports  
 33 Current Playlists

Called in A Frazen Playlist (1):  
 KHQT/San Jose

## NEW & ACTIVE

### THE HOTTEST

**BONE THUGS-N-HARMONY "The Love Of Money" (Ruthless/Relativity)**

Total Plays: 238, Total Stations: 11, Adds: 1

**AALIYAH "Age Ain't Nothing But A Number" (BlackGround/Jive)**

Total Plays: 236, Total Stations: 12, Adds: 5

**BOYZ II MEN "Water Runs Dry" (Motown)**

Total Plays: 224, Total Stations: 7, Adds: 2

**DRUDOWN "Mack Of The Year" (Relativity)**

Total Plays: 224, Total Stations: 8, Adds: 0

**NUTTIN' NYCE "Down 4 Whateva" (Hollywood/Jive)**

Total Plays: 214, Total Stations: 8, Adds: 0

**ANITA BAKER "I Apologize" (Elektra)**

Total Plays: 211, Total Stations: 13, Adds: 3

**JON SECADA "Mental Picture" (SBK/EMI)**

Total Plays: 209, Total Stations: 11, Adds: 1

**CRYSTAL WATERS "What I Need" (Mercury)**

Total Plays: 208, Total Stations: 14, Adds: 5

**SNOOP DOGGY DOGG "Murder Was The Case" (Death Row/Interscope)**

Total Plays: 194, Total Stations: 11, Adds: 1

**K 7 "Move It Like This" (Tommy Boy)**

Total Plays: 188, Total Stations: 4, Adds: 0

**NOTORIOUS B.I.G. "Big Poppa" (Bad Boy/Arista)**

Total Plays: 185, Total Stations: 9, Adds: 0

**CECE PENISTON "Keep Givin' Me Love" (Columbia)**

Total Plays: 176, Total Stations: 9, Adds: 3

**69 BOYZ "Kitty Kitty" (Rip It)**

Total Plays: 174, Total Stations: 8, Adds: 4

**ROCHELLE "Praying For An Angel" (S.O.S./Zoo)**

Total Plays: 171, Total Stations: 3, Adds: 0

**MAX-A-MILLION "Fat Boy" (IO)**

Total Plays: 165, Total Stations: 5, Adds: 1

### GAINING AIRPLAY

**ALL-4-ONE "(She's Got) Skillz" (Blitzz/Atlantic)**

Total Plays: 159, Total Stations: 7, Adds: 0

**B.M.U. "U Will Know" (Mercury)**

Total Plays: 158, Total Stations: 5, Adds: 0

**WARREN G. "Do You See" (Violator/RAL/Island)**

Total Plays: 153, Total Stations: 9, Adds: 1

**KEITH SWEAT/K. KLOSE "Get Up On It" (Elektra)**

Total Plays: 153, Total Stations: 6, Adds: 0

**DA BRAT "Fa All Y'all" (So So Def/Chaos)**

Total Plays: 152, Total Stations: 5, Adds: 0

**MIRANDA "Round & Round" (Sunshine)**

Total Plays: 146, Total Stations: 6, Adds: 0

**ICE CUBE "What Can I Do?" (Priority)**

Total Plays: 138, Total Stations: 7, Adds: 3

**CRAIG MACK "Get Down" (Arista)**

Total Plays: 135, Total Stations: 6, Adds: 3

**LIVIN' JOY "Dreamer" (MCA)**

Total Plays: 135, Total Stations: 9, Adds: 4

**SCARFACE "I Never Seen A Man Cry" (Rap-A-Lot)**

Total Plays: 119, Total Stations: 8, Adds: 3

**METHOD MAN "Bring The Pain" (Def Jam/Island)**

Total Plays: 111, Total Stations: 9, Adds: 4

**SABELLE "Where Did The Love Go" (Tommy Boy)**

Total Plays: 109, Total Stations: 3, Adds: 0

**DA BRAT & NOTORIOUS... "Da B-Side" (So So Def/Chaos)**

Total Plays: 102, Total Stations: 5, Adds: 2

**G-MO "It's An Everyday Thing" (Watch It/Zoo)**

Total Plays: 99, Total Stations: 4, Adds: 0

**VICIOUS "Nika" (Epic)**

Total Plays: 99, Total Stations: 3, Adds: 2

**CYNTHIA "How I Love Him" (Timber)**

Total Plays: 98, Total Stations: 5, Adds: 2

**2 UNLIMITED "Get Ready For This" (Critique)**

Total Plays: 88, Total Stations: 5, Adds: 2

**FUGEES "Vocab" (Ruffhouse/Columbia)**

Total Plays: 88, Total Stations: 3, Adds: 0

**CAPLETON "Tour" (Signet)**

Total Plays: 83, Total Stations: 2, Adds: 1

**HEAVY D & THE BOYZ "This Is Your Night" (Uptown/MCA)**

Total Plays: 77, Total Stations: 2, Adds: 0

**STEVIE B "Dream About You" (Emporia)**

Total Plays: 76, Total Stations: 2, Adds: 0

**NATE DOGG "One More Day" (Death Row/Interscope)**

Total Plays: 75, Total Stations: 2, Adds: 1

# SAVE THE DATE



**MusiCares®**

The Heart of the Music Community

INVITES YOU TO CELEBRATE 1995 GRAMMY® WEEK

Person of the Year Tribute honoring

# TONY BENNETT

MONDAY, FEBRUARY 27, 1995 • UNIVERSAL HILTON • SIERRA BALLROOM • LOS ANGELES

For further information call MusiCares at (310) 392-3777



**MusiCares®**

3402 PICO BLVD., SANTA MONICA, CA 90405  
 (310) 392-3777 FAX (310) 392-2188

Proceeds from this event will directly benefit MusiCares, which focuses the resources of the music industry on the health and welfare of music professionals.

# RHYTHMIC/CHR PLAYLISTS



**HOT 97.3**  
K-Love

**MARKET #1**

WQHT/New York  
(212) 840-0097  
Smith/Cloherly

PLAYS	SW	ZW	LW	TW	ARTIST/TITLE
49	55				K-CI HAILEY/If You Think...
43	55				BLACKSTREET/Before I Let You Go
50	54				METHOD MAN/Bring The Pain
40	54				VICIOUS/Nika
52	54				NOTORIOUS B.I.G./Big Poppa
53	53				MARY J. BLIGE/Be Happy
49	51				TLC/Creep
15	40				BROWNSTONE/If You Love Me
12	39				PETE ROCK/CL SMOOTH/Take You There
38	38				SOUL FOR REAL/Candy Rain
17	36				CAPLETON/Tour
22	35				TLC/Red Light Special
33	33				BRANDY/Wanna Be Down
23	33				MISS JONES/Where I Wanna Be
33	33				CRAIG MACK/Get Down
28	33				SILKI/Can Go Deep
29	32				BUSH BABEES/We Run Things...
34	32				KEITH MURRAY/The Most
27	27				TRISHA COVINGTON/Why You Wanna
24	25				Play
24	24				NUTTIN' NYCE/Down 4 Whateva
24	24				NOTORIOUS B.I.G./Warning
32	24				MARY J. BLIGE/I'm Goin' Down
41	24				LORDS OF UNDERGROUND/Tic Toc
16	24				RAYVON/Pretty
51	22				FELICIA ADAMS/Thinking About You
19	22				BOYZ II MEN/On Bended Knee
16	18				GROUP HOME/Supa Star
17	17				TONI BRAXTON/If I Belong To You
31	17				WARREN G./Do You See
20	17				NINE/Whutcha Want
16	16				JERU THE DAMAJA/Can't Stop...
15	15				SCARFACE/Never Seen A Man
25	14				FUNK MASTER FLEX/Nuttin' But Flavor
29	12				SNOOP DOGGY DOGG/Murder Was The Case
					LOUCHE LOU/MICHEE /Rich Girl



**POWER 106.5 FM**

**MARKET #2**

KPWR/Los Angeles  
(818) 953-4200  
Mercer/St. James

PLAYS	SW	ZW	LW	TW	ARTIST/TITLE
61	70				ICE CUBE/What Can I Do?
61	70				RAPPIN' 4-TAY/Playaz Club
62	69				69 BOYZ/Tootsee Roll
63	69				BOYZ II MEN/On Bended Knee
56	69				NOTORIOUS B.I.G./Juicy
58	68				BLACKSTREET/Before I Let You Go
36	67				BRANDY/Wanna Be Down
26	45				K-CI HAILEY/If You Think...
36	44				TLC/Creep
38	44				SNOOP DOGGY DOGG/Murder Was The Case
33	44				CHANGING FACES/Foolin' Around
31	43				TEVIN CAMPBELL/Don't Say Goodbye...
30	37				IMMATURE/Constantly
32	34				BONE THUGS-N-HARMONY/The Love Of Money
57	32				Kamoze/Here Comes...
28	28				NIJU/ Miss You
22	25				BONE THUGS-N-HARMONY/Thuggish
20	25				Ruggish...
18	23				DRUDOWN/Mack Of The Year
24	23				IMMATURE/Never Lie
19	23				FU-SCHNICKENS/Breakdown
14	20				R. KELLY/Seems Like...
20	20				SCARFACE/ Never Seen A Man...
19	20				BOYZ II MEN/If I Make Love To...
22	19				NONCE/Mix Tapes
13	13				NOTORIOUS B.I.G./Big Poppa
11	13				LORDS OF UNDERGROUND/Tic Toc
11	13				TLC/Red Light Special
12	12				HEAVY D & THE BOYZ/Nuttin' But Love
12	11				AHMAD/Back In The Day
11	11				WARREN G./NATE DOGG/Regulate
10	11				COOLIO/Fantastic Voyage
10	11				ICE CUBE/G. CLINTON/Bop Gun
10	11				BABYFACE/When Can I See You
10	11				SNOOP DOGGY DOGG/What's My Name?
					BRAT & NOTORIOUS /Da B-Side



**B96 CHICAGO**

**MARKET #3**

WBBM/Chicago  
(312) 951-3572  
Cavanah/Bradley

PLAYS	SW	ZW	LW	TW	ARTIST/TITLE
76	80				MAX-A-MILLION/Fat Boy
78	80				ROULA/Lick It
75	76				REAL MCCOY/Run Away
75	69				BOYZ II MEN/On Bended Knee
74	64				MAXX/Get Away
37	54				REAL MCCOY/Another Night
47	49				FAST EDDIE/DJ SNEAK/Body Call
38	49				CECE PENISTON/Hit By Love
38	48				JANET JACKSON/You Want This
38	38				BONE THUGS-N-HARMONY/Thuggish Ruggish...
28	36				TLC/Creep
33	33				69 BOYZ/Tootsee Roll
5	32				OUT HERE BROTHERS/La La Hey Hey
9	29				MIRANDA/Round & Round
32	28				IMMATURE/Never Lie
25	28				ROCHELLE/Praying For An Angel
22	28				LIL' SUZY/Promise Me
28	28				WARREN G./NATE DOGG/Regulate
21	27				PHARAO/ Show You Secrets
19	27				BRANDY/Wanna Be Down
23	25				BOYZ II MEN/If I Make Love To...
28	23				GEORGE LAMON/It's Always You
20	22				SPANISH FLY/Treasure Of My Heart
18	21				LIL' SUZY/Take Me In Your Arms
23	21				20 FINGERS/GILLETTE/Short Short Man
11	20				BLACKSTREET/Before I Let You Go
21	20				CYNTHIA/How I Love Him
18	18				JADE/Every Day Of...
13	17				CHANTAY SAVAGE/Don't Let It Go...
16	17				ALY-US/Follow Me
15	17				CRYSTAL WATERS/100% Pure Love
17	16				SNOOP DOGGY DOGG/Murder Was The Case
13	16				COOLIO/Fantastic Voyage
14	15				REEL 2 REAL/Like To Move It
16	15				MIRANDA/Your Love Is So...
15	14				CORONA/The Rhythm Of...
13	14				BRAT/Fa Ali Y'all
13	13				GABRIELLE/Dreams
11	13				K 7/Come Baby Come
13	13				SALT-N-PEPA/None Of Your...



**KMEL 106.1**

**MARKET #4**

KMEL/San Francisco  
(415) 391-1061  
Santososso/Arbagey

PLAYS	SW	ZW	LW	TW	ARTIST/TITLE
56	71				TLC/Creep
57	69				BRANDY/Wanna Be Down
55	65				BOYZ II MEN/On Bended Knee
55	65				K-CI HAILEY/If You Think...
56	64				BLACKSTREET/Before I Let You Go
34	64				BRAT & NOTORIOUS /Da B-Side
33	44				IMMATURE/Constantly
51	41				NIJU/ Miss You
30	36				TLC/Red Light Special
31	36				SCARFACE/ Never Seen A Man...
32	36				DRUDOWN/Mack Of The Year
25	34				BARRY WHITE/Practice What You...
22	33				CHANGING FACES/Foolin' Around
20	31				BROWNSTONE/If You Love Me
23	30				REAL MCCOY/Another Night
6	27				ICE CUBE/What Can I Do?
20	26				MARY J. BLIGE/Be Happy
5	25				NOTORIOUS B.I.G./Big Poppa
14	25				MADONNA/Take A Bow
13	25				TEVIN CAMPBELL/Don't Say Goodbye...
31	23				JANET JACKSON/You Want This
12	21				PETE ROCK/CL SMOOTH/Take You There
5	19				BRANDY/Baby
35	19				INI KAMOZE/Here Comes...
16	19				TONI BRAXTON/If I Belong To You
10	18				BOYZ II MEN/Water Runs Dry
18	18				ANITA BAKER/ Apologize
5	15				FU-SCHNICKENS/Breakdown
14	15				BONE THUGS-N-HARMONY/The Love Of Money
14	15				LIVIN' JOY/Dreamer
13	14				AALIYAH/Age Ain't Nothing...
					METHOD MAN/Bring The Pain



**KYL 107.7**

**MARKET #4**

KYLD/San Francisco  
(415) 391-1077  
Hamilton/Martin

PLAYS	SW	ZW	LW	TW	ARTIST/TITLE
76	84				K-CI HAILEY/If You Think...
60	80				BLACKSTREET/Before I Let You Go
78	80				BOYZ II MEN/On Bended Knee
79	79				BRANDY/Wanna Be Down
76	76				TLC/Creep
61	75				REAL MCCOY/Another Night
55	57				CDRONA/The Rhythm Of...
68	75				NIJU/ Miss You
51	57				REAL MCCOY/Run Away
46	51				TLC/Red Light Special
39	49				IMMATURE/Constantly
45	47				LIL' SUZY/Promise Me
44	43				DES'REE/You Gotta Be
66	41				INI KAMOZE/Here Comes...
27	38				BRANDY/Baby
36	36				BOYZ II MEN/If I Make Love To...
35	35				DRUDOWN/Mack Of The Year
35	35				AALIYAH/At Your Best...
36	35				4 P.M./Sukiyaki
32	32				BROWNSTONE/If You Love Me
41	32				MADONNA/Take A Bow
39	29				NOTORIOUS B.I.G./Juicy
32	29				BOYZ II MEN/Water Runs Dry
30	27				ICE CUBE/G. CLINTON/Bop Gun
29	26				RAPPIN' 4-TAY/Playaz Club
24	26				AALIYAH/Back & Forth
26	22				COOLIO/Fantastic Voyage
23	20				69 BOYZ/Tootsee Roll
10	18				BONE THUGS-N-HARMONY/The Love Of Money
7	18				ICE CUBE/What Can I Do?
6	18				WILLI ONE BLOOD/Whiney, Whiney...
9	6				BARRY WHITE/Practice What You...
5	5				LIVIN' JOY/Dreamer
5	5				TLC/Waterfalls



**WPGC 95.5 FM**  
Continuous Music

**MARKET #8**

WPGC/Washington  
(301) 441-3500  
Stevens/Albie O.

PLAYS	SW	ZW	LW	TW	ARTIST/TITLE
45	61				BRANDY/Wanna Be Down
35	56				TLC/Red Light Special
61	56				MARY J. BLIGE/I'm Goin' Down
55	55				TLC/Creep
55	55				BLACKSTREET/Before I Let You Go
37	52				BROWNSTONE/If You Love Me
61	52				BOYZ II MEN/On Bended Knee
47	47				CAPLETON/Tour
25	39				IMMATURE/Constantly
28	37				BRANDY/Best Friend
21	37				KEITH SWEAT/K. KLOSE/Get Up On It
34	34				SOUL FOR REAL/Candy Rain
34	34				JEWELL/Woman To Woman
29	29				JUNKYARD/Clap To The Beat
28	28				ANITA BAKER/Baby
53	27				MARY J. BLIGE/My Life
12	24				BONE THUGS-N-HARMONY/The Love Of Money
24	24				CHANGING FACES/Foolin' Around
14	21				REIGN/What Must I Do
19	21				METHOD MAN/Bring The Pain
42	19				NORTHEAST GROOVERS/Boody Call
18	18				CECE PENISTON/Keep Givin' Me...
17	17				HOWARD HEWETT/This Love Is Forever
16	16				CRAIG MACK/Get Down
13	13				VICIOUS/Nika
21	8				FUGEES/Vocab
7	7				BRANDY/Baby
50	7				INI KAMOZE/Here Comes...
44	7				ANITA BAKER/ Apologize
7	7				AORINA HOWARD/Freak Like Me



**THE BOX 97.9 FM**

**MARKET #9**

KBXX/Houston  
(713) 978-7328  
Scorpio/Head

PLAYS	SW	ZW	LW	TW	ARTIST/TITLE
54	75				TLC/Red Light Special
55	75				MARY J. BLIGE/I'm Goin' Down
53	70				BOYZ II MEN/On Bended Knee
47	68				BRANDY/Wanna Be Down
21	67				RAPHAEL SAADI/Ask Of You
51	65				BLACKSTREET/Before I Let You Go
42	65				69 BOYZ/Kitty Kitty
12	62				NATE DOGG/One More Day
12	61				TLC/Waterfalls
46	58				SUBWAY/This Lil' Game We...
13	57				SOUL FOR REAL/Candy Rain
46	55				BONE THUGS-N-HARMONY/The Love Of Money
14	53				FUGEES/Vocab
12	47				SNOOP DOGGY DOGG/Murder Was The Case
37	46				TLC/Creep
35	40				REAL MCCOY/Run Away
31	35				BOYZ II MEN/Water Runs Dry
23	35				CORONA/The Rhythm Of...
6	32				BIG MIKE/Player Player
22	31				REAL MCCOY/Another Night
19	26				K-CI HAILEY/If You Think...
18	26				INI KAMOZE/Here Comes...
16	25				BOYZ II MEN/If I Make Love To...
17	21				NOTORIOUS B.I.G./Big Poppa



WALT LOVE

# Stations Set Stage For Holiday Spirit

It was the season to be jolly, so a number of Urban stations went all out to help the homeless and less fortunate.

Record labels and their respective artists also were on hand to give station promos a stellar touch via in-studio visits, concerts, and donations. WJLB/Detroit once again distributed coats to needy children through its annual "Coats For Kids" campaign (see "Keeping Kids Covered — Literally" story, upper right).

KKBT/Los Angeles's second annual "Holiday Cooldown" boasted

performances by Blackstreet, Changing Faces, Silk, Shanice, Immature, and Brian McKnight. Barry White and Karyn White hosted the show, which included surprise appearances by K.C. Hailey and Mary J. Blige. Reaping benefits from the event was My Friend's Place, an organization that provides shelter and counseling for homeless young adults.

## WJLB Covers Kids — Literally

More than 15,000 needy kids stayed warm, thanks to WJLB/Detroit's "Coats For Kids" campaign. Now in its 13th year, the successful event has distributed 150,000+ coats since its 1981 start.

Kroger markets and the Salvation Army co-sponsored the campaign, which also raised in excess of \$150,000. The station absorbed administration costs so 100% of the funds could go toward the purchase of new coats.



### Coats For Kids

KEEPING KIDS WARM — Working overtime to collect coats and cash were (l-r) WJLB/Detroit ND Mildred Gaddis, morning show host Mason, morning show producer TuneUp, Turntable Sista Janet G, Mayor Dennis Archer, and Turntable Sista Frankie Darcell.



HOT & COOL — Immature was one of the acts that performed during KKBT (The Beat)/Los Angeles's "Holiday Cooldown." Taking a cooler between sets are (l-r) KKBT's Theo, Immature's Romeo and Batman, the station's Lisa Canning, the band's LDB, and KKBT's Shirley Clark, Paul Ramirez, and Ben Kelly.



BEAT'S TREAT — Singer Karyn White co-hosted KKBT/Los Angeles's second annual holiday concert with Barry White. Catching a photo opportunity are (l-r) Warner Bros' Gary O'Neal, White, and KKBT VP/GM Craig Wilbraham.

## UC DATABANK

### Building Black Middle-Class Income Success

In middle-class Queens County, NY — with an estimated racially diverse population of two million — black households' median income has surpassed that of whites. The median income was \$34,300 in 1990 — compared to \$34,000 for whites — and incomes were much higher among resident married couples with families.

The median income for white married couples was \$47,500; among comparable blacks, it was \$49,300. And among black married couples, both partners were more likely to have jobs and work longer hours than whites, who were more likely to have retirement and investment income.

An influx of black immigrant families and gains by working wives during the 1980s are key factors behind rising black incomes.

SOURCE: Minority Markets Alert: "In Middle-Class Queens, Blacks Pass Whites in Household Income."

### Black Entrepreneurs Target Olympics

Atlanta, host city for the 1996 Summer Olympic Games, is the first city where an Olympics planning committee has adopted an equal economic opportunity plan.

The plan is modeled after U.S. government guidelines to expand opportunities for minorities to bid on federal contracts. Planners want to ensure that minority and female-owned businesses have equal access to the estimated \$1.6 billion in expenditures. Most contracts to date are with black-owned firms.

Minority entrepreneurs are eligible to be listed in a database for construction companies or a database for non-construction companies. Currently, about 2000 minority-owned companies (and 6500 white-owned firms) are on the list.

SOURCE: Minority Markets Alert: "Atlanta's '96 Games Mean Olympic Green."



KKBT CHILLS THE SOUTHLAND — Keeping warm at KKBT/Los Angeles's annual Holiday Cooldown were (l-r) staffer Mariana Snider, APD Harold Austin, Uptown Records' Luis Tucker, Mary J. Blige, 'KBT VP/Programming Keith Naftaly, Uptown's Jeff Thomas and Jimmy Jenkins, and station MD Maurice Devoe.

3W	2W	LW	TW	ARTIST Title Label(s)	TOTAL PLAYS				Total Stations Adds
					TW	LW	2W	3W	
		1	1	<b>BOYZ II MEN</b> On Bended Knee (Motown) <b>3063 3224</b> — — <b>83/0</b>					
		2	2	<b>TLC</b> Creep (LaFace/Arista) <b>2912 2953</b> — — <b>81/0</b>					
		3	3	<b>K-CI HAILEY</b> If You Think... (Mercury) <b>2561 2910</b> — — <b>78/0</b>					
		8	4	<b>BROWNSTONE</b> If You Love Me (MJJ/Epic) <b>2533 2293</b> — — <b>83/2</b>					
		5	5	<b>MARY J. BLIGE</b> Be Happy (Uptown/MCA) <b>2384 2474</b> — — <b>80/0</b>					
		9	6	<b>ANITA BAKER</b> I Apologize (Elektra) <b>2251 2160</b> — — <b>82/0</b>					
		4	7	<b>BARRY WHITE</b> Practice What You... (A&M) <b>2074 2533</b> — — <b>68/0</b>					
		11	8	<b>TONI BRAXTON</b> I Belong To You (LaFace/Arista) <b>2044 1984</b> — — <b>76/1</b>					
		6	9	<b>ZHANE'</b> Shame (Hollywood/Jive) <b>1986 2314</b> — — <b>73/0</b>					
		7	10	<b>BLACKSTREET</b> Before I Let You Go (Interscope) <b>1924 2306</b> — — <b>62/0</b>					
		12	11	<b>CHANGING FACES</b> Foolin' Around (Big Beat) <b>1916 1869</b> — — <b>80/3</b>					
		10	12	<b>BRANDY</b> I Wanna Be Down (Atlantic) <b>1890 2109</b> — — <b>64/0</b>					
		14	13	<b>LUTHER VANDROSS</b> Always And Forever (LV/Epic) <b>1717 1641</b> — — <b>76/0</b>					
		19	14	<b>JADE</b> Every Day Of The Week (Giant) <b>1556 1436</b> — — <b>73/4</b>					
		20	15	<b>KARYN WHITE</b> Can I Stay With You (WB) <b>1418 1283</b> — — <b>74/2</b>					
		17	16	<b>CHANTE' MOORE</b> Old School Lovin' (Silas/MCA) <b>1394 1476</b> — — <b>69/1</b>					
<b>BREAKER</b>		17	17	<b>JEWELL</b> Woman To Woman (Death Row) <b>1393 1126</b> — — <b>77/4</b>					
		13	18	<b>GERALD LEVERT</b> Can't Help Myself (EastWest) <b>1317 1760</b> — — <b>63/2</b>					
		15	19	<b>INI KAMOZE</b> Here Comes... (Columbia) <b>1292 1570</b> — — <b>50/0</b>					
<b>BREAKER</b>		20	20	<b>SOUL FOR REAL</b> Candy Rain (Uptown/MCA) <b>1274 677</b> — — <b>63/11</b>					
<b>BREAKER</b>		21	21	<b>TEVIN CAMPBELL</b> Don't Say Goodbye... (Qwest/WB) <b>1259 1134</b> — — <b>74/3</b>					
		27	22	<b>IMMATURE</b> Constantly (MCA) <b>1196 961</b> — — <b>64/10</b>					
		26	23	<b>NIIU</b> I Miss You (Arista) <b>1126 984</b> — — <b>64/4</b>					
		18	24	<b>MEN AT LARGE</b> Let's Talk About It (EastWest) <b>1076 1466</b> — — <b>46/2</b>					
		25	25	<b>AALIYAH</b> Age Ain't Nothing... (BlackGround/Jive) <b>1068 1114</b> — — <b>63/1</b>					
		16	26	<b>B.M.U.</b> U Will Know (Mercury) <b>1065 1504</b> — — <b>45/0</b>					
		28	27	<b>TRISHA COVINGTON</b> Why You Wanna... (Columbia) <b>1026 958</b> — — <b>67/3</b>					
		37	28	<b>MISS JONES</b> Where I Wanna Be (Stepsun) <b>1003 765</b> — — <b>58/3</b>					
		21	29	<b>WHITEHEAD BROTHERS</b> Forget I Was A G. (Motown) <b>968 1171</b> — — <b>48/0</b>					
		30	30	<b>SCARFACE</b> I Never Seen A Man Cry (Rap-A-Lot) <b>966 951</b> — — <b>57/1</b>					
		32	31	<b>EL DEBARGE</b> Slide (Reprise) <b>910 880</b> — — <b>58/5</b>					
		29	32	<b>LO-KEY?</b> Tasty (Perspective/A&M) <b>892 953</b> — — <b>53/2</b>					
		46	33	<b>SUBWAY</b> This Lil' Game We Play (Biv Ten/Motown) <b>842 584</b> — — <b>52/5</b>					
		31	34	<b>GLADYS KNIGHT</b> End Of The Road... (MCA) <b>828 950</b> — — <b>53/3</b>					
		36	35	<b>HOWARD HEWETT</b> This Love Is Forever (Caliber) <b>806 766</b> — — <b>50/3</b>					
		39	36	<b>NUTTIN' NYCE</b> Down 4 Whateva (Hollywood/Jive) <b>714 753</b> — — <b>41/1</b>					
		35	37	<b>KEITH MURRAY</b> The Most... (Jive) <b>709 826</b> — — <b>51/1</b>					
<b>DEBUT</b>		38	38	<b>NOTORIOUS B.I.G.</b> Big Poppa (Bad Boy/Arista) <b>708 460</b> — — <b>51/6</b>					
		43	39	<b>JAMECIA</b> Rodeo Style (Mercury) <b>697 629</b> — — <b>47/1</b>					
		42	40	<b>GERALD ALSTON</b> Stay The Night (Street Life/SB) <b>681 642</b> — — <b>54/5</b>					
		38	41	<b>FELICIA ADAMS</b> Thinking About You (Motown) <b>661 762</b> — — <b>37/1</b>					
		33	42	<b>RAJA-NEE</b> Turn It Up (Perspective/A&M) <b>654 871</b> — — <b>34/0</b>					
<b>DEBUT</b>		43	43	<b>SHANICE</b> I Wish (Motown) <b>624 496</b> — — <b>48/1</b>					
		23	44	<b>JANET JACKSON</b> You Want This (Virgin) <b>619 1133</b> — — <b>48/1</b>					
		48	45	<b>AFTER 7</b> Not Enough Hours... (Giant) <b>611 564</b> — — <b>29/0</b>					
<b>DEBUT</b>		46	46	<b>ALL-4-ONE</b> (She's Got) Skillz (Blitz/Anti) <b>605 488</b> — — <b>46/1</b>					
		49	47	<b>TANYA BLOUNT</b> Hold On (Polydor/Island) <b>597 540</b> — — <b>41/1</b>					
		40	48	<b>C &amp; C MUSIC FACTORY</b> Take A Toke (Columbia) <b>590 680</b> — — <b>47/1</b>					
		34	49	<b>VANESSA WILLIAMS</b> The Sweetest Days (Mercury) <b>581 843</b> — — <b>40/1</b>					
		44	50	<b>CAMEO</b> Slyde (Way 2 Funky/Raging Bull) <b>542 623</b> — — <b>45/2</b>					

This chart reflects airplay from January 2 - 8. Songs ranked by number of plays. Highlighted songs indicate Breaker. 86 UC reporters. 84 current playlists. © 1995, R&R Inc.

**BREAKERS®**

JEWELL

"Woman To Woman" (Death Row/IS)

Total Plays/Increase	Total Stations/Adds	Chart
1393/267	77/4	17

**SOUL FOR REAL**

"Candy Rain" (Uptown/MCA)

Total Plays/Increase	Total Stations/Adds	Chart
1274/597	63/11	20

**TEVIN CAMPBELL**

"Don't Say Goodbye Girl" (Qwest/WB)

Total Plays/Increase	Total Stations/Adds	Chart
1259/125	74/3	21

**MOST ADDED®**

ARTIST	Title	Label(s)	Adds
CRAIG MACK	"Down"	(Arista)	37
MINT CONDITION	"Fine"	(Perspective)	27
C. ANDERSON	"Mama"	(Virgin)	27
VICIOUS	"Nika"	(Epic)	20
JAYO FELONY	"Sistas"	(Mercury)	14
MARY J. BLIGE	"Goin'"	(Uptown/MCA)	13
WAR F/L. JORDAN	"Angel"	(Avenue)	12
SOUL FOR REAL	"Candy"	(Uptown/MCA)	11
ICE CUBE	"What"	(Priority)	11
TLC	"Light"	(LaFace/Arista)	10
IMMATURE	"Constantly"	(MCA)	10

**MOST INCREASED PLAYS**

ARTIST	Title	Label(s)	Total Play Increase
SOUL FOR REAL	"Candy"	(Uptown/MCA)	+597
MARY J. BLIGE	"Goin'"	(Uptown/MCA)	+309
JEWELL	"Woman"	(Death Row/IS)	+267
SUBWAY	"Game"	(Biv Ten/Motown)	+258
NOTORIOUS...	"Poppa"	(Bad Boy/Arista)	+248
TLC	"Light"	(LaFace/Arista)	+248
BROWNSTONE	"Love"	(MJJ/Epic)	+240
MISS JONES	"Wanna"	(Stepsun)	+238
IMMATURE	"Constantly"	(MCA)	+235
CRAIG MACK	"Down"	(Arista)	+202

**HOTTEST RECURRENTS**

Ranked By Total Plays

ARTIST	Title	Label(s)
BOYZ II MEN	I'll Make Love To You (Motown)	
ANITA BAKER	Body & Soul (Elektra)	
KEITH SWEAT & K. KLOSE	Get Up On It (Elektra)	
SILK	I Can Go Deep (Hollywood/Jive)	
AARON HALL	When You Need Me (Silas/MCA)	
EBONY VIBE EVERLASTING	Groove Of Love (MCA)	
HEAVY D & THE BOYZ	Black ... (Uptown/MCA)	
J. LITTLE	The Hump Is On (Atlantic)	
CHANGING FACES	Stroke You Up (Big Beat)	
GERALD LEVERT	I'd Give Anything (EastWest)	

Breakers: Songs registering 1200 plays or more for the first time. Bullets awarded to songs gaining in plays over the previous week. If two songs are tied in number of plays, the song being played on more stations is placed first. Most Increased Plays lists the songs with the greatest week-to-week increases in total plays. Weighted chart appears on R&R ONLINE.



you've heard the grunge, now feel the groove

Seattle's Own



The new vocal quartet that expertly combines smooth ballads, street savvy grooves and tight harmonies.

first single  
**can u show me**  
(From the forthcoming debut album  
"What Comes Natural")

**INTER-Mix RECORDS HEADS UP**

## Stations and their adds listed alphabetically by market

<p><b>KBCE/Alexandria, LA</b> PD/MD: Donnie Taylor</p> <p>MINT CONDITION WAR FLONNIE JORDAN PETE ROCK/CL SMOOTH JAYO FELONY MISTA GRIMM</p>	<p><b>WWWZ/Charleston, SC</b> PD/MD: Cliff Fletcher</p> <p>26 VICIOUS 22 SHABBA RANKS 20 MARY J. BLIGE 20 CRAIG MACK 20 PETE ROCK/CL SMOOTH 18 JADE 12 REDMAN 10 METHOD MAN 9 IMMATURE 5 CARLEEN ANDERSON 5 DANA DANE</p>	<p><b>WFXE/Columbus, GA</b> PD: Philip D. March MD: Art Thomason</p> <p>28 95 SOUTH 20 CAMEO 15 MARY J. BLIGE 10 MINT CONDITION 10 VICIOUS CRAIG MACK CARLEEN ANDERSON DANA DANE SUBWAY</p>	<p><b>WZFX/Fayetteville, NC</b> PD: Bobby Jay MD: Omega Jones</p> <p>12 VICIOUS 11 ANGEL MOORE 9 GERALD LEVERT 8 SHUG &amp; DAP 5 HOWARD HEWETT 5 IMMATURE</p>	<p><b>WTLC/Indianapolis, IN</b> PD/MD: Vyckl Buchanan</p> <p>CRAIG MACK CARLEEN ANDERSON WAR FLONNIE JORDAN</p>	<p><b>WGBZ/Louisville, KY</b> PD/MD: Del Spencer</p> <p>26 JADE CRAIG MACK</p>	<p><b>WRKE/Ocean City, MD</b> PD: Tony Quaratarone MD: Manuel Mena</p> <p>7 NIJU 6 VANESSA WILLIAMS CRAIG MACK</p>	<p><b>KSJL/San Antonio, TX</b> PD: Michael Andrews MD: Ricko Olivarez</p> <p>No Adds</p>	
<p><b>WVEE/Atlanta, GA</b> PD: Tony Brown MD: Rejeeah Shabazz</p> <p>22 BRANDY 7 IMMATURE</p>	<p><b>WPEG/Charlotte, NC</b> PD: Andre Carson MD: Kevin "Koolin" Fox</p> <p>No Adds</p>	<p><b>WCKX/Columbus, OH</b> PD/MD: Frank Kelly</p> <p>CRAIG MACK ADRINA HOWARD CARLEEN ANDERSON CAMEO WAR FLONNIE JORDAN LSO</p>	<p><b>WZDZ/Ft. Mill, SC</b> PD: Ross Holland MD: Lisa Valentine</p> <p>8 MARY J. BLIGE 8 KANSAS CITY... 6 BRANDY METHOD MAN PMD SNOOP DOGGY DOGG</p>	<p><b>WJMI/Jackson, MS</b> PD/MD: Steve Poston</p> <p>21 LO-KEY? 20 CRAIG MACK 19 TLC 7 METHOD MAN 7 SOUL FOR REAL IMMATURE MARY J. BLIGE</p>	<p><b>WFXM/Macon, GA</b> PD/MD: Big George Threatt</p> <p>12 CARLEEN ANDERSON 12 CRAIG MACK 10 ICE CUBE</p>	<p><b>KVSP/Oklahoma City, OK</b> PD/MD: Darnell Swift</p> <p>5 CRAIG MACK MISTA GRIMM WAR FLONNIE JORDAN CARLEEN ANDERSON MINT CONDITION ICE CUBE JAYO FELONY ROHN LAWRENCE</p>	<p><b>WEAS/Savannah, GA</b> PD/MD: Floyd Blackwell</p> <p>13 MEB AT LARGE 10 USHER 7 TEVIN CAMPBELL CARLEEN ANDERSON CRAIG MACK</p>	
<p><b>WAKG/Augusta, GA</b> PD/MD: Rocky Love</p> <p>20 CRAIG MACK CARLEEN ANDERSON</p>	<p><b>WJTT/Chattanooga, TN</b> PD: Keith Landecker MD: Tony Rankin</p> <p>15 TONI BRAXTON 7 MADONNA 7 NOTORIOUS B.I.G. DANA DANE EL DEBARGE VICIOUS ROHN LAWRENCE</p>	<p><b>WVQK/Columbus, OH</b> PD: Sam Nelson MD: Mike Anderson</p> <p>TRISHA COVINGTON GLADYS KNIGHT</p>	<p><b>WYNN-FM/Florence, SC</b> PD: Fred Jr. Brown MD: Tony Sanders</p> <p>11 NINE 8 PETE ROCK/CL SMOOTH MINT CONDITION CARLEEN ANDERSON CRAIG MACK SHABBA RANKS</p>	<p><b>WJBT/Jacksonville, FL</b> PD: Nate Bell MD: K.J.</p> <p>28 MARY J. BLIGE 7 NOTORIOUS B.I.G. MINT CONDITION SOUNDS OF BLACKNESS</p>	<p><b>KJMS/Memphis, TN</b> PD: Terry Base MD: Toni St. James</p> <p>8 BIG MIKE CRAIG MACK CARLEEN ANDERSON PETE ROCK/CL SMOOTH JAYO FELONY MINT CONDITION CHRISTOPHER WILLIAMS</p>	<p><b>WJHM/Orlando, FL</b> PD: Duff Lindsey MD: Cedric Hollywood</p> <p>29 WILLI ONE BLOOD 28 TLC 27 SOUL FOR REAL 24 BROWNSTONE 21 SCARFACE 9 D.J. TRANS</p>	<p><b>KMJU/Shreveport, LA</b> PD: John Wilson MD: Mike Anthony</p> <p>MINT CONDITION DANA DANE CRAIG MACK VICIOUS ROHN LAWRENCE ICE CUBE CARLEEN ANDERSON JAYO FELONY ADRINA HOWARD</p>	
<p><b>WFXA/Augusta, GA</b> PD: James Alexander MD: Robert Taylor</p> <p>19 MARY J. BLIGE 12 MARY J. BLIGE 11 KIRK FRANKLIN 8 69 BOYZ VICIOUS</p>	<p><b>WJPC/Chicago, IL</b> PD: Monica Starr MD: Jay Allan</p> <p>21 MARY J. BLIGE</p>	<p><b>KJMZ/Dallas, TX</b> PD: Thomas Bacote MD: Keith Solis</p> <p>39 SOUL FOR REAL 37 SHABBA RANKS 31 69 BOYZ 14 SUBWAY 5 GERALD ALSTON</p>	<p><b>WQMG/Greensboro, NC</b> PD: Brian Wallace MD: Jackson Brown</p> <p>45 MARY J. BLIGE 31 BRANDY 30 R. KELLY 25 TLC 17 69 BOYZ 15 LUTHER VANDROSS 9 CRAIG MACK 8 METHOD MAN 6 KIRK FRANKLIN 5 VICIOUS PETE ROCK/CL SMOOTH</p>	<p><b>KIIZ/Killeen, TX</b> PD: Michael McGuire MD: Rico Starr</p> <p>14 R. KELLY 13 MARY J. BLIGE 13 MINT CONDITION 12 CARLEEN ANDERSON 8 TLC WAR FLONNIE JORDAN</p>	<p><b>WHRK/Memphis, TN</b> PD: Bobby O'Jay MD: Stan Bell</p> <p>16 WARREN G. 11 ADRINA HOWARD 10 9*1*1 6 PETE ROCK/CL SMOOTH 5 METHOD MAN 5 CARLEEN ANDERSON 5 CRAIG MACK 5 ICE CUBE MINT CONDITION NIDDLE JAYO FELONY TANYA BLOUNT VICIOUS</p>	<p><b>WPLZ/Petersburg, Richmond, VA</b> PD: Phil Daniels</p> <p>18 CASSERINE 10 GERALD ALSTON 9 69 BOYZ 7 CRAIG MACK 7 USHER CARLEEN ANDERSON EL DEBARGE MINT CONDITION JAYO FELONY</p>	<p><b>KMJM/St. Louis, MO</b> PD/MD: Dave Wytner</p> <p>29 SHABBA RANKS 13 USHER 13 BLACKGIRL 10 BRIAN MCKNIGHT</p>	
<p><b>WXYV/Baltimore, MD</b> PD: Roy Sampson MD: Mike Johnson</p> <p>38 BOYZ II MEN 37 RICHARD BURTON 28 CHRISTOPHER WILLIAMS 25 NINE 21 SUBWAY 21 CRYSTAL WATERS 18 BONE THUGS-N-HARMONY 15 CHANGING FACES 13 T.U.I. 10 OUTSIDAS 9 VICIOUS 5 TANYA BLOUNT 5 MINT CONDITION</p>	<p><b>WGCG/Chicago, IL</b> PD: Elroy Smith MD: Vic Clemens</p> <p>31 MARY J. BLIGE 30 BROWNSTONE 27 TLC 23 BRANDY 16 GERALD LEVERT 9 RACHELLE FERRELL 7 BONE THUGS-N-HARMONY 5 NUTTIN' NYGGE 5 GERALD LEVERT 5 GERALD LEVERT 5 HHM JANET JACKSON</p>	<p><b>KKDA-FM/Dallas-Ft. Worth, TX</b> PD/MD: Skip Cheatham</p> <p>54 BROWNSTONE 39 NIJU 21 SOUL FOR REAL 20 MEN AT LARGE 19 BRANDY 16 NOTORIOUS B.I.G. 12 69 BOYZ 12 EL DEBARGE 11 JAMECIA 11 CRAIG MACK 11 SNOOP DOGGY DOGG ICE CUBE</p>	<p><b>WJMJ/Greenville, SC</b> PD/MD: Paul Jackson</p> <p>34 JANET JACKSON 33 MARY J. BLIGE 33 TLC 18 C &amp; C MUSIC FACTORY 12 LUTHER VANDROSS 12 MARY J. BLIGE 11 IMMATURE 9 NOTORIOUS B.I.G. 8 KIRK FRANKLIN 5 SOUL FOR REAL 5 GLADYS KNIGHT</p>	<p><b>WKGN/Knoxville, TN</b> PD: Desairi Downs MD: Chris Linder</p> <p>MINT CONDITION CRAIG MACK BLACKGIRL HAMMER/DEION SANDERS CARLEEN ANDERSON PETE ROCK/CL SMOOTH JANET JACKSON BRANDY SHUG &amp; DAP CHRISTOPHER WILLIAMS</p>	<p><b>WKKV/Milwaukee, WI</b> PD: Tony Fields</p> <p>20 KEITH SWEAT/K. KLOSE 7 METHOD MAN ICE CUBE STEVE IVORY PETE ROCK/CL SMOOTH DANA DANE</p>	<p><b>WUSL/Philadelphia, PA</b> PD: Gary Young MD: Cheryl "Cace" McGhee</p> <p>12 KIRK FRANKLIN 28 HORACE BROWN 11 IMMATURE 8 HOWARD HEWETT</p>	<p><b>WACR/Tupelo, MS</b> PD/MD: Jerold Jackson</p> <p>38 GERALD LEVERT 26 CHANGING FACES 7 BIG MIKE 5 MARY J. BLIGE 5 GERALD ALSTON 5 CRAIG MACK 5 MISS JONES 5 JAYO FELONY 5 CARLEEN ANDERSON 5 BLACKGIRL 5 WAR FLONNIE JORDAN</p>	
<p><b>KOXL/Baton Rouge, LA</b> PD: Chris Clay MD: Lou Bennett</p> <p>15 JADE 9 JOHNNY "GUITAR"...</p>	<p><b>WVAZ/Chicago, IL</b> PD: Maxx Myrick MD: Phil Perry 5 JEWELL</p>	<p><b>WROU/Dayton, OH</b> PD/MD: Marvin Hankston</p> <p>29 SOUL FOR REAL 21 IMMATURE 5 KEITH MURRAY</p>	<p><b>WJLB/Detroit, MI</b> PD: Steve Hegwood MD: Frankie Darcell</p> <p>26 BRANDY 26 R. KELLY 21 BLACKSTREET 19 KIRK FRANKLIN 13 CRAIG MACK 9 METHOD MAN 9 MARY J. BLIGE 8 TLC 7 USHER 5 HOWARD HEWETT JAYO FELONY</p>	<p><b>KFXZ/Lafayette, LA</b> PD/MD: Frank Tray</p> <p>CRAIG MACK CARLEEN ANDERSON MINT CONDITION BONE THUGS-N-HARMONY</p>	<p><b>WMCN/Milwaukee, WI</b> PD: Kathy Brown MD: Darryn D.</p> <p>No Adds</p>	<p><b>WDSB/Philadelphia, PA</b> PD: Joe Tamburro MD: Daisy Davis</p> <p>No Adds</p>	<p><b>WTUG/Tuscaloosa, AL</b> PD/MD: Steve Sloan</p> <p>19 JEWELL 19 TLC</p>	
<p><b>WBLK/Buffalo, NY</b> PD: Eric Faison MD: Debbie Sims</p> <p>18 LUTHER VANDROSS 18 VANESSA WILLIAMS 17 BLACKSTREET 14 MADONNA 12 SHABBA RANKS 12 PURE SOUL 11 GERALD LEVERT 11 SOUNDS OF BLACKNESS 8 EL DEBARGE 5 MISS JONES JOHNNY "GUITAR"...</p>	<p><b>WIZF/Cincinnati, OH</b> PD: Tori Turner MD: icy D</p> <p>21 USHER 18 SABELLE 11 JADE 6 CHRISTOPHER WILLIAMS MINT CONDITION KARYN WHITE</p>	<p><b>WJMN/Dothan, AL</b> PD: Larry Steele MD: Jimmie Doctrie</p> <p>VICIOUS CARLEEN ANDERSON CRAIG MACK MINT CONDITION JAYO FELONY</p>	<p><b>WJMJ/Houston, TX</b> PD: Carl Conner MD: Caria Boatner</p> <p>54 TLC 24 SUBWAY 23 GERALD LEVERT 13 CRAIG MACK ICE CUBE JADE SWEET SABLE SOHO</p>	<p><b>KNEK/Lafayette, LA</b> PD: Tyrone Davis APD: Demetrius Loyd</p> <p>8 GERALD ALSTON 5 VICIOUS 5 WAR FLONNIE JORDAN 5 MINT CONDITION 5 CARLEEN ANDERSON 5 JAYO FELONY 5 FUGEEES 5 ICE CUBE</p>	<p><b>WBLX/Mobile, AL</b> PD: J.B. Louis APD: Jimmy Mack</p> <p>MINT CONDITION VICIOUS</p>	<p><b>WMOV/Milwaukee, WI</b> PD/MD: Ernie G.</p> <p>5 BONE THUGS-N-HARMONY CRAIG MACK CHRISTOPHER WILLIAMS JAYO FELONY</p>	<p><b>WAMO/Pittsburgh, PA</b> PD: Hurricane Dave MD: JJ Stone</p> <p>11 G. SIMONE 6 JANET JACKSON 6 CAMEO 5 PMO MINT CONDITION CRAIG MACK</p>	<p><b>KYEA/West Monroe, LA</b> PD/MD: Marvin Robinson</p> <p>14 VICIOUS 12 MINT CONDITION 10 SOUL FOR REAL 10 CRAIG MACK 10 CARLEEN ANDERSON 10 WAR FLONNIE JORDAN 10 ICE CUBE 10 JOHNNY "GUITAR"...</p>
<p><b>WPAL-AM/Charleston, SC</b> PD/MD: Jae Jackson</p> <p>12 CHANTE MOORE 10 CHRISTOPHER WILLIAMS 10 CARLEEN ANDERSON 9 MINT CONDITION 8 SHATASHA 5 HIROSHIMA</p>	<p><b>WZAK/Cleveland, OH</b> PD: Bobby Rush MD: Langford Stephens</p> <p>25 JEWELL 10 NIJU TLC BARRY WHITE CRAIG MACK VICIOUS</p>	<p><b>WEUP/Huntsville, AL</b> PD/MD: Steve Murray</p> <p>7 CAMEO SOUL FOR REAL CARLEEN ANDERSON</p>	<p><b>KOZZ/Lake Charles, LA</b> PD/MD: James Williams</p> <p>16 IMMATURE 11 MISS JONES MISTA GRIMM JAYO FELONY</p>	<p><b>WQKX/Nashville, TN</b> PD: Magic Jackson MD: Tony Wright</p> <p>10 NOTORIOUS B.I.G. WAR FLONNIE JORDAN MISTA GRIMM MINT CONDITION CARLEEN ANDERSON CRAIG MACK</p>	<p><b>WQOK/Raleigh, NC</b> PD: Cy Young MD: Melissa Wade</p> <p>CRAIG MACK</p>	<p><b>WCDX/Richmond, VA</b> PD: Aaron Maxwell MD: Eric Lee</p> <p>40 CRAIG MACK 12 METHOD MAN 8 USHER 7 AALIYAH 6 MINT CONDITION 5 DANA DANE 5 FUGEEES</p>	<p><b>KDLE/Wichita, KS</b> PD: Greg Jordan MD: A.J. Jones</p> <p>26 CHANGING FACES 15 GERALD ALSTON 15 IMMATURE ALL-4 ONE LO-KEY? JANET JACKSON VANESSA WILLIAMS MADONNA SHATASHA</p>	

## NEW & ACTIVE

**MARY J. BLIGE "I'm Goin' Down" (Uptown/MCA)**

Total Plays: 534, Total Stations: 22, Adds: 13

**ANGEL MOORE "Ecstasy" (Atlantic)**

Total Plays: 418, Total Stations: 36, Adds: 1

**BONE THUGS-N-HARMONY "The Love Of Money" (Ruthless/Relativity)**

Total Plays: 413, Total Stations: 30, Adds: 3

**MADONNA "Take A Bow" (Meravick/Sire/WB)**

Total Plays: 310, Total Stations: 26, Adds: 5

**JOHNNY "GUITAR" WATSON "Hook Me Up" (Life/Belmark)**

Total Plays: 308, Total Stations: 27, Adds: 3

**CRAIG MACK "Get Down" (Arista)**

Total Plays: 271, Total Stations: 43, Adds: 37

**QUO "Blowin' Up" (MJJ/Epic)**

Total Plays: 270, Total Stations: 29, Adds: 0

**HAMMER & DEION SANDERS "Straight To My Feet" (Priority)**

Total Plays: 267, Total Stations: 27, Adds: 1

**N2DEEP "Deep In The Game" (Bust It)**

Total Plays: 220, Total Stations: 23, Adds: 0

**LSO "Get It Right" (Utopia/Belmark)**

Total Plays: 207, Total Stations: 19, Adds: 2

**PETE ROCK & CL SMOOTH "Take You There" (Elektra/EEG)**

Total Plays: 201, Total Stations: 29, Adds: 9

**VICIOUS "Mika" (Epic)**

Total Plays: 195, Total Stations: 28, Adds: 20

**METHOD MAN "Bring The Pain" (Def Jam/Island)**

Total Plays: 193, Total Stations: 21, Adds: 8

**CARLEEN ANDERSON "Maana Said" (Virgin)**

Total Plays: 108, Total Stations: 29, Adds: 27

**MINT CONDITION "So Fine" (Perspective/A&M)**

Total Plays: 77, Total Stations: 28, Adds: 27

**WQHH/Lansing, MI**

PD/MD: Cuiken DuBose

- 5 TEVIN CAMPBELL
- 5 LSO
- 5 CARLEEN ANDERSON
- 5 WAR FLONNIE JORDAN
- 5 ICE CUBE
- 5 CRAIG MACK
- 5 VICIOUS
- 5 NOTORIOUS B.I.G.

**WJMG/Laurel-Hattiesburg, MS**

PD/MD: LaDonna Jones

- MINT CONDITION
- CARLEEN ANDERSON
- CHRISTOPHER WILLIAMS
- WAR FLONNIE JORDAN
- PETE ROCK/CL SMOOTH
- VICIOUS

**KIPR/Little Rock, AR**

MD: Mark Dylan

- ADRINA HOWARD
- CRAIG MACK
- ICE CUBE
- MISTA GRIMM
- BLACKGIRL
- MINT CONDITION
- VICIOUS
- JAYO FELONY

**KJLH/Los Angeles, CA**

PD/MD: Frankie Ross

- 24 BRANDY
- 23 FELICIA ADAMS
- 21 AFTER 7
- 17 BLACKSTREET
- 5 TEVIN CAMPBELL
- 5 AALIYAH

**KKBT/Los Angeles, CA**

PD: Keith Nafaly

- MD: Maurice DeVoe
- 11 IV XAMPLE
  - 7 MADONNA
  - 6 NINE

**WBLX/New York, NY**

PD: Quincy McCoy

- MD: Helen Little
- 14 BRANDY
  - 5 SUBWAY
  - 5 CHANGING FACES
  - 5 JEWELL

**WOWI/Norfolk, VA**

OM: Steven Crumbley

PD: K.J. Holiday

- 9 RAYVON
- 9 REDMAN
- 9 CASSERINE
- 7 69 BOYZ
- 7 SHABBA RANKS
- JOYA
- FUNK MASTER FLEX

**WOCO/Ocean City, MD**

PD: Don Duckman

- MD: Marliou
- 5 KARYN WHITE
  - SHANICE
  - DANA DANE
  - VICIOUS
  - WILLI ONE BLOOD

86 Total Reporters  
84 Current Reporters  
84 Current Playlists

Did Not Report For Two Consecutive Weeks, Not Used In This Week's Data (2):  
**WENN/Birmingham, AL**  
**WVDM/Columbia, SC**

Songs ranked by total plays.

# UC PLAYLISTS

**MARKET #1**  

**WBL/Chicago**  
 (312) 447-1000  
 McCoy/Little

PLAYS	SW	ZW	LW	TW	ARTIST/TITLE
36	45				BROWNSTONE/If You Love Me
44	44				MARY J. BLIGE/Be Happy
42					TONI BRAXTON/If You Love Me
34	40				LUTHER VANDROSS/Always And Forever
42	38				BOYZ II MEN/On Bended Knee
37					TLC/Creep
28	35				BLACKSTREET/Before I Let You Go
43	33				BARRY WHITE/Practice What You...
31					K-CI HAILEY/If You Think...
30					ANITA BAKER/ Apologize
30					TEVIN CAMPBELL/Don't Say Goodbye...
48	28				BRANDY/ Wanna Be Down
26					CASSERINE/Why Not Take A...
5	24				SOUL FOR REAL/Candy Rain
5	23				WHITEHEAD BROTHERS/Forget I Was A G.
22					LO-KEY/Tasty
22					ZHANE/Shame
21					KEITH SWEAT/K. KLOSE/Get Up On It
20					MISS JONES/Where I Wanna Be
19					KARYN WHITE/Can I Stay With You
18					MEN AT LARGE/Let's Talk About It
17					TRISHA COVINGTON/Why You Wanna Play...
20					HOWARD HEWETT/This Love Is Forever
10	16				C & C MUSIC FACTORY/Take A Toke
14					BRANDY/Baby
8	14				JADE/Every Day Of...
12					BLACK PANTHER/Do What You Want
9	12				GLADYS KNIGHT/End Of The Road...
11					NOTORIOUS B.I.G./Big Poppa
7	10				PETE ROCK/CL SMOOTH/Take You There
5	9				LORDS OF UNDERGROUND/Tic Toc
16					KEITH MURRAY/The Most...
10	9				SCARFACE/ Never Seen A Man...
5					SUBWAY/This Lil' Game We...
5					CHANGING FACES/Foolin' Around
5					JEWELL/Woman To Woman
5					AFTER 7/Not Enough Hours...
5					GERALD ALSTON/Stay The Night
5					NIJ/ Miss You
5					AALIYAH/Age Ain't Nothing...

**MARKET #2**  

**KJLH/Los Angeles**  
 (310) 330-5550  
 Ross

PLAYS	SW	ZW	LW	TW	ARTIST/TITLE
35	40				CHANTE' MOORE/Old School Lovin'
35	39				BLACKSTREET/Before I Let You Go
35	39				BROWNSTONE/If You Love Me
34	38				BOYZ II MEN/On Bended Knee
37	36				ANITA BAKER/ Apologize
24	32				CHANGING FACES/Foolin' Around
25	32				LUTHER VANDROSS/Always And Forever
28	31				MARY J. BLIGE/Be Happy
28	30				ZHANE/Shame
24	30				TLC/Creep
25	30				BARRY WHITE/Come On
26	29				TONI BRAXTON/ If You Love Me
25	29				JONATHAN BUTLER/Can We Start All...
20	29				EL DEBARGE/Side
15	29				NIJ/ Miss You
24	29				HORACE BROWN/Taste Your Love
26	28				MEN AT LARGE/Let's Talk About It
24	28				MINT CONDITION/If You Love Me
21	28				HOWARD HEWETT/This Love Is Forever
24	27				GERALD ALSTON/Stay The Night
13	26				JEWELL/Woman To Woman
26	25				1-900/Come On Over Tonight
36	25				K-CI HAILEY/If You Think...
24					BRANDY/Baby
10	24				TRISHA COVINGTON/Why You Wanna Play...
23	24				LO-KEY/Tasty
23	24				VIIBE /Groove Of Love
9	23				JADE/Every Day Of...
23	22				FELICIA ADAMS/Thinking About You
22	22				VANESSA WILLIAMS/The Sweetest Days
12	21				BETTY WRIGHT/Distant Lover
21					AFTER 7/Not Enough Hours
15	19				SOUL FOR REAL/Candy Rain
18					ANGEL MOORE/Ecstasy
10	18				JAMECIA/Rodeo Style
17					BLACKSTREET/Tonight's The Night
16					SUBWAY/This Lil' Game We...
15	12				C & C MUSIC FACTORY/Take A Toke
14	15				B.M.U.J Will Know
15					ILL AL SKRATCH/If I Take Her

**MARKET #2**  

**KKBT/Los Angeles**  
 (213) 466-9566  
 Natally/DeVoe

PLAYS	SW	ZW	LW	TW	ARTIST/TITLE
58	56				TLC/Creep
62	55				BLACKSTREET/Before I Let You Go
55	54				K-CI HAILEY/If You Think...
54	52				BRANDY/ Wanna Be Down
40	50				ICE CUBE/What Can I Do?
45	45				BARRY WHITE/Practice What You...
44	44				BOYZ II MEN/On Bended Knee
35	42				TLC/Red Light Special
22	40				FU-SCHNICKENS/Breakdown
31	32				SCARFACE/ Never Seen A Man...
12	30				NOTORIOUS B.I.G./Big Poppa
39	27				ANITA BAKER/Body & Soul
11	25				BONE THUGS-N-HARMONY/The Love Of...
18	24				BROWNSTONE/If You Love Me
18	22				NOTORIOUS B.I.G./Juicy
6	21				NIJ/ Miss You
8	20				MARY J. BLIGE/If I'm Goin' Down
20	18				DRUDOWN/Mack Of The Year
5	17				MARY J. BLIGE/Be Happy
23	16				CHANGING FACES/Foolin' Around
15	15				IMMATURE/Constantly
14	14				JANET JACKSON/70's Love Groove
13	13				TEVIN CAMPBELL/Don't Say Goodbye...
25	12				JEWELL/Woman To Woman
11	12				ANITA BAKER/ Apologize
11	11				XAMPLE/It's Rather Be Alone
9	10				LORDS OF UNDERGROUND/Tic Toc
7	10				MADONNA/Take A Bow
6	10				NINE/Whutcha Want
5	10				KARYN WHITE/Can I Stay With You

**MARKET #3**  

**WGCI/Chicago**  
 (312) 427-4800  
 Smith/Clemons

PLAYS	SW	ZW	LW	TW	ARTIST/TITLE
36	40				BROWNSTONE/If You Love Me
34	40				BRANDY/ Wanna Be Down
38	38				BOYZ II MEN/On Bended Knee
37	37				R. KELLY/For You
33	36				TLC/Creep
34	35				MARY J. BLIGE/Be Happy
33	34				MARY J. BLIGE/Mary Jane
38	34				BLACKSTREET/Before I Let You Go
12	33				MARY J. BLIGE/My Life
33	33				B.M.U.J Will Know
34	33				SOUL FOR REAL/Candy Rain
31	31				MARY J. BLIGE/If I'm Goin' Down
29	31				BARRY WHITE/Practice What You...
28	30				BLACKSTREET/Tonight's The Night
30	29				BROWNSTONE/Grape Vine
23	29				ANITA BAKER/ Apologize
27	29				GERALD LEVERT/Answering Service
22	28				CHANTE' MOORE/Old School Lovin'
29	29				SUBWAY/This Lil' Game We...
27	27				TLC/Red Light Special
20	27				HEAVY D & THE BOYZ/Black Coffee
31	27				TONI BRAXTON/ If You Love Me
29	26				CHANGING FACES/Foolin' Around
5	26				RAJA-NEE/Turn It Up
32	24				MEN AT LARGE/Let's Talk About It
26	24				KARYN WHITE/Can I Stay With You
23	24				BRANDY/Baby
26	22				ANITA BAKER/Body & Soul
20	22				AALIYAH/Back & Forth
7	18				SCARFACE/ Never Seen A Man...
17	18				INTRO/Never Again
16	16				GERALD LEVERT/Let The Juices Flow
14	16				KIRK FRANKLIN/Why We Sing
31	14				INI KAMOEZ/Here Comes...
32	11				K-CI HAILEY/If You Think...
11	11				PATTI LABELLE/The Right Kinda...
10	10				TANYA BLOUNT/Through The Rain
28	9				USHER/Can U Get Wit It
9	9				RACHELLE FERRELL/With Open Arms
5	8				CINDY MIZELLE/Smile

**MARKET #3**  

**WJPC/Chicago**  
 (708) 895-1400  
 Starr/Allan

PLAYS	SW	ZW	LW	TW	ARTIST/TITLE
46	49				SCARFACE/ Never Seen A Man...
46	47				MEN AT LARGE/Let's Talk About It
47	47				BRANDY/ Wanna Be Down
45	46				TLC/Creep
44	45				BOYZ II MEN/On Bended Knee
44	45				BLACKSTREET/Before I Let You Go
48	45				BONE THUGS-N-HARMONY/The Love Of...
35	45				CHANGING FACES/Foolin' Around
30	44				SNOOP DOGGY DOGG/Murder Was The Case
34	44				SUBWAY/This Lil' Game We...
31	43				BIG MIKE/Player Player
32	43				USHER/Can U Get Wit It
32	43				BROWNSTONE/If You Love Me
32	42				HEAVY D & THE BOYZ/Black Coffee
32	42				K-CI HAILEY/If You Think...
32	42				INI KAMOEZ/Here Comes...
32	42				CRAIG MACK/Fava In Ya Ear
11	41				ICE CUBE/What Can I Do?
26	41				OUTKAST/Get Up, Get Out
26	41				KEITH MURRAY/The Most...
24	41				NOTORIOUS B.I.G./Big Poppa
24	41				WARREN G/Do You See
24	41				DE I/True Homes
24	41				SILK/Can Go Deep
26	41				AARON HALL/When You Need Me
22	41				BRAT & NOTORIOUS...Da B-Side
21	41				MARY J. BLIGE/If I'm Goin' Down
11	41				K-DEE/The Freshest MC...
29	41				MARY J. BLIGE/Be Happy
16	41				LADY OF RAGE/Afro Puffs
13	41				B.M.U.J Will Know
17	41				STRB-G/Shadow Of A G
18	41				BRAT/For All Ya'll
21	41				PATRA & YO-YO/Romantic Call
16	41				ILL AL SKRATCH/If I Take Her
12	41				BONE THUGS-N-HARMONY/Thuggish...
11	41				IMMATURE/Constantly
11	41				METHOD MAN/Bring The Pain
12	41				LORDS OF UNDERGROUND/Tic Toc

**MARKET #3**  

**WVAZ/Chicago**  
 (312) 360-9000  
 Myrick

PLAYS	SW	ZW	LW	TW	ARTIST/TITLE
39	40				BROWNSTONE/If You Love Me
41	36				BOYZ II MEN/On Bended Knee
41	35				BARRY WHITE/Practice What You...
34	34				GERALD LEVERT/Answering Service
39	33				BLACKSTREET/Before I Let You Go
32	32				KIRK FRANKLIN/Why We Sing
26	32				BABYFACE/When Can I See You
17	20				LUTHER VANDROSS/Always And Forever
23	18				KARYN WHITE/Can I Stay With You
20	18				ANITA BAKER/Body & Soul
22	18				ANITA BAKER/ Apologize
20	17				TONI BRAXTON/ If You Love Me
19	15				MARY J. BLIGE/Be Happy
15	14				GERALD LEVERT/If I Give Anything
16	13				GLADYS KNIGHT/My Home Alone
13	13				MARY J. BLIGE/Mary Jane
22	13				RACHELLE FERRELL/With Open Arms
10	13				SOUNDS OF BLACKNESS/ Believe
11	13				RONNY JORDAN/Siam In A Jam
14	12				PATTI LABELLE/The Right Kinda...
17	11				CHANTE' MOORE/Old School Lovin'
13	11				ARETHA FRANKLIN/Willing To Forgive
11	11				EL DEBARGE/Where Is My Love?
10	10				AALIYAH/At Your Best...
12	10				GLADYS KNIGHT/ Don't Want To Know
10	10				ANITA BAKER/Rhythm Of Love
7	10				BLACKSTREET/Tonight's The Night
7	10				LO-KEY/Tasty
7	10				PHIL PERRY/When It Comes To...
7	10				INCOGNITO/Deep Waters
6	10				AFTER 7/Not Enough Hours...
6	10				BARRY WHITE/There It Is
6	10				NANCY WILSON/Can't Make You...
6	10				SHANICE/Wish
6	10				MINT CONDITION/So Fine
5	10				EL DEBARGE/Side
5	10				NIJ/ Miss You
5	10				JANET JACKSON/70's Love Groove
5	10				GERALD LEVERT/Can't Help Myself
5	10				JEWELL/Woman To Woman

**MARKET #5**  

**WDAS/Philadelphia**  
 (215) 581-2100  
 Tamburro/Davis

PLAYS	SW	ZW	LW	TW	ARTIST/TITLE
33	35				BARRY WHITE/Practice What You...
35	34				GLADYS KNIGHT/ Don't Want To Know
34	33				BOYZ II MEN/On Bended Knee
32	33				ANITA BAKER/Body & Soul
35	32				ANITA BAKER/ Apologize
14	29				BRDWNSTONE/If You Love Me
34	29				GERALD LEVERT/If I Give Anything
14	17				BLACKSTREET/Before I Let You Go
17	16				LUTHER VANDROSS/Always And Forever
10	16				KARYN WHITE/Can I Stay With You
10	15				CHANTE' MOORE/Old School Lovin'
13	14				K-CI HAILEY/If You Think...
12	14				BABYFACE/When Can I See You
11	11				GLADYS KNIGHT/End Of The Road...
5	11				VANESSA WILLIAMS/The Sweetest Days
11	11				B.M.U.J Will Know
10	10				MARY J. BLIGE/Be Happy
10	10				LO-KEY/Tasty
10	10				NIJ/ Miss You
10	10				CHANGING FACES/Foolin' Around
10	10				TONI BRAXTON/ If You Love Me
10					



# UC PLAYLISTS

January 13, 1995 R&R • 41

**MARKET #17**  
**MAJIC 108 FM**  
KJLM/St. Louis  
(314) 361-1108  
Wynter

PLAYS	SW	ZW	LW	TW	ARTIST/TITLE
29	37				FELICIA ADAMS/Thinking About You
35	37				KEITH SWEAT/K. KLOSE/Get Up On It
36	36				TLC/Creep
36	36				SUBWAY/This Lil' Game We...
36	36				MEN AT LARGE/Let's Talk About It
35	35				BOYZ II MEN/On Bended Knee
36	34				BARRY WHITE/Practice What You...
36	34				CHANTE' MOORE/Old School Lovin'
29	32				WHITEHEAD BROTHERS/Forget I Was A G.
33	32				MARY J. BLIGE/Be Happy
28	30				BROWNSTONE/If You Love Me
29	30				MISS JONES/Where I Wanna Be
29	30				SABELLE/Where Did The Love...
29	29				SHABBA RANKS/Let's Get It On
21	29				TONI BRAXTON/Be Long To You
29	29				C & C MUSIC FACTORY/Take A Toke
35	28				NICOLE/Runnin' Away
22	28				EL DEBARGE/Slide
20	28				PHIL PERRY/One Touch
27	27				SHANICE/Wish
36	26				AALIYAH/Age Ain't Nothing...
16	24				JADE/Every Day Of...
17	24				NUTTIN' NYCE/Down 4 Whateva
5	23				K-CI HAILEY/If You Think...
24	23				TRISHA COVINGTON/Why You Wanna Play...
20	22				ZHANE/Shame
21	22				ANITA BAKER/ Apologize
21	21				TANYA BLOUNT/Hold On
23	21				CHANGING FACES/Foolin' Around
5	19				SOUL FOR REAL/Candy Rain
13	17				LUTHER VANDROSS/Always And Forever
19	16				GERALD ALSTON/Stay The Night
28	14				PATTI LABELLE/All This Love
24	14				CASSERINE/Why Not Take All...
19	13				USHER/Think Of You
13	13				BLACK GIRL/Let's Do It Again
16	11				RAJA-NEE/Turn It Up
10	10				SHANICE/Turn Down The Lights
36	10				B.M.U.U./Will Know
10	10				BRANDY/Wanna Be Down

**MARKET #18**  
**V103 FM**  
WXYV/Baltimore  
(410) 653-2200  
Sampson/Johnson

PLAYS	SW	ZW	LW	TW	ARTIST/TITLE
28	52				MARY J. BLIGE/If I'm Goin' Down
54	47				TLC/Creep
58	47				BOYZ II MEN/On Bended Knee
18	44				SOUL FOR REAL/Candy Rain
36	40				MARY J. BLIGE/My Life
36	39				BROWNSTONE/If You Love Me
59	38				ANITA BAKER/ Apologize
59	38				BOYZ II MEN/If I'm Goin' Down
35	37				JADE/Every Day Of...
37	37				RICHARD BURTON/Love Yourself
59	35				BLACKSTREET/Before I Let You Go
60	35				K-CI HAILEY/If You Think...
30	31				IMMATURE/Constantly
14	31				BRANDY/Baby
58	30				BARRY WHITE/Practice What You...
12	30				TERROR FABULOUS/Action
40	29				KEITH SWEAT/K. KLOSE/Get Up On It
28	28				CHRISTOPHER WILLIAMS/Dance 4 Me
34	28				NIJU/ Miss You
27	27				BRANDY/Wanna Be Down
13	27				TLC/Red Light Special
24	27				METHOD MAN/Bring The Pain
12	26				HEAVY D & THE BOYZ/Nuttin' But Love
39	25				CHANGING FACES/Foolin' Around
11	25				AALIYAH/Age Ain't Nothing...
20	25				BONE THUGS-N-HARMONY/The Love Of...
25	25				NINE/Whutcha Want
23	23				TANYA BLOUNT/Through The Rain
5	22				HOWARD HEWETT/This Love Is Forever
22	22				BOYZ II MEN/If I'm Goin' Down
11	21				GERALD LEVERT/Can't Help Myself
21	21				SUBWAY/This Lil' Game We...
21	21				CRYSTAL WATERS/What I Need
5	20				TEVIN CAMPBELL/Don't Say Goodbye...
12	19				NOTORIOUS B.I.G./Big Poppa
18	18				WARREN G./Do You See
18	18				BONE THUGS-N-HARMONY/Thuggish...
15	17				LUTHER VANDROSS/Always And Forever
16	17				PATRA & YO-YO/Romantic Call
15	15				CHANGING FACES/Keep It Right There

**MARKET #19**  
**WAMO Pittsburgh**  
(412) 471-2181  
Dave/Stone

PLAYS	SW	ZW	LW	TW	ARTIST/TITLE
35	33				H-TOWN/Back Seat (Wit No.)
36	33				MARY J. BLIGE/Be Happy
37	33				K-CI HAILEY/If You Think...
35	32				TLC/Creep
32	31				BOYZ II MEN/On Bended Knee
31	30				BLACKSTREET/Before I Let You Go
29	30				MEN AT LARGE/Let's Talk About It
31	30				BARRY WHITE/Practice What You...
33	29				KEITH SWEAT/K. KLOSE/Get Up On It
31	29				AARDN HALL/When You Need Me
26	28				MISS JONES/Where I Wanna Be
5	28				JEWELL/Woman To Woman
26	26				CLUB NOUVEAU/Ghetto Swing
26	25				AALIYAH/Age Ain't Nothing...
25	25				EBONY VIBE...Groove Of Love
26	25				EL DEBARGE/Slide
27	25				RAJA-NEE/Turn It Up
23	24				JADE/Every Day Of...
25	24				TONI BRAXTON/Be Long To You
24	24				SILK/J Can Go Deep
23	24				HOWARD HEWETT/This Love Is Forever
32	24				B.M.U.U./Will Know
22	24				LO-KEY/Tasty
24	21				CHANGING FACES/Foolin' Around
21	21				ANITA BAKER/ Apologize
23	19				BROWNSTONE/If You Love Me
24	19				CHANTE' MOORE/Old School Lovin'
25	19				JAMECIA/Rodeo Style
10	19				SCARFACE/ Never Seen A Man...
5	12				SOUL FOR REAL/Candy Rain
10	12				NIJU/ Miss You
21	11				WHITEHEAD BROTHERS/Forget I Was A G.
11	11				G. SIMONE/Music For The 90's
12	10				CRAIG MACK/Flava In Ya Ear
9	10				AHMAO/You Gotta Be...
10	9				SHAQUILLE O'NEAL/Biological Didn't...
6	9				TONY TERRY/Can't Let Go
6	9				CATO/Get A Buzz
15	9				ZHANE/Shame
6	9				FELICIA ADAMS/Thinking About You

**MARKET #20**  
**Majik 107**  
KMJK/Phoenix  
(602) 265-2442  
Yasner

PLAYS	SW	ZW	LW	TW	ARTIST/TITLE
29	36				JEWELL/Woman To Woman
30	35				CHANGING FACES/Foolin' Around
29	35				TEVIN CAMPBELL/Don't Say Goodbye...
29	34				TLC/Creep
27	34				TONI BRAXTON/Be Long To You
29	34				BROWNSTONE/If You Love Me
30	33				BOYZ II MEN/On Bended Knee
12	32				GERALD LEVERT/Can't Help Myself
22	26				ARRESTED DEVELOPMENT/Ainca's Inside...
23	25				RAJA-NEE/Turn It Up
21	25				ZHANE/Shame
21	25				TONY TERRY/Can't Let Go
24	25				AFTER 7/Not Enough Hours...
23	25				SHANICE/Wish
23	25				KARYN WHITE/Can I Stay With You
26	25				BOYS CHOIR OF HARLEM/Overjoyed
20	24				INTR0/Never Again
23	24				USHER/Think Of You
21	22				JADE/Every Day Of...
22	21				NIJU/ Miss You
20	21				KJ GRIFFIN/Ain't Nobody
18	19				LUTHER VANDROSS/Always And Forever
16	18				K-CI HAILEY/If You Think...
16	18				TAKE 6/All I Need...
15	18				JOY/I Like What You're...
14	18				ANITA BAKER/ Apologize
14	18				SHABBA RANKS/Let's Get It On
15	17				SILK/J Can Go Deep
14	17				MEN AT LARGE/Let's Talk About It
15	17				JANET JACKSON/You Want This
14	17				GLADYS KNIGHT/End Of The Road...
14	17				AALIYAH/Age Ain't Nothing...
14	17				CAMEO/Slide
14	16				J. LITTLE/The Hump Is On
14	16				PATRICE RUSHEN/Oo
14	16				J. LITTLE/The Hump Is On
12	15				WHITEHEAD BROTHERS/Forget I Was A G.
12	15				IMMATURE/Constantly
11	13				MARY J. BLIGE/Be Happy
10	12				EL DEBARGE/Slide
9	12				TRISHA COVINGTON/Why You Wanna Play...

**MARKET #22**  
**93FM WZLW**  
WZAK/Cleveland  
(216) 621-9300  
Rush/Stephens

PLAYS	SW	ZW	LW	TW	ARTIST/TITLE
38	44				TLC/Creep
41	43				INI KAMOZE/Here Comes...
41	42				BARRY WHITE/Practice What You...
40	42				ANITA BAKER/ Apologize
40	41				GERALD LEVERT/Can't Help Myself
39	41				LUTHER VANDROSS/Always And Forever
41	39				BOYZ II MEN/On Bended Knee
35	40				K-CI HAILEY/If You Think...
39	39				WHITEHEAD BROTHERS/Forget I Was A G.
34	39				CHANGING FACES/Foolin' Around
33	38				ZHANE/Shame
32	38				J. LITTLE/The Hump Is On
30	35				VANESSA WILLIAMS/The Sweetest Days
30	33				LO-KEY/Tasty
29	32				SHAQUILLE O'NEAL/Biological Didn't...
29	32				LORDS OF UNDERGROUND/Tic Toc
28	31				BROWNSTONE/If You Love Me
28	31				DANA DANER/Record Jock
27	30				CHANGING FACES/Foolin' Around
27	30				AALIYAH/Age Ain't Nothing...
25	29				TEVIN CAMPBELL/Don't Say Goodbye...
22	29				C & C MUSIC FACTORY/Take A Toke
21	29				KARYN WHITE/Can I Stay With You
21	27				ARRESTED DEVELOPMENT/Ainca's Inside...
20	26				CAMEO/Slide
20	26				DOMINO/Long Beach Thing
18	25				TRISHA COVINGTON/Why You Wanna Play...
18	25				N2DEEP/Deep In The Game
15	25				BRANDY/Wanna Be Down
15	25				SILK/J Can Go Deep
17	23				TONI BRAXTON/Be Long To You
16	23				H-TOWN/Back Seat (Wit No.)
16	23				BOYZ II MEN/If I'm Goin' Down
16	22				ALL-4-ONE/(She's Got) Skillz
15	21				IMMATURE/Constantly
15	21				BETTY WRIGHT/Distant Lover
15	21				KEITH SWEAT/K. KLOSE/Get Up On It
14	20				MISS JONES/Where I Wanna Be

**MARKET #25**  
**WIZ 100.9**  
WIZF/Cincinnati  
(513) 351-5900  
Turner/Hcy D

PLAYS	SW	ZW	LW	TW	ARTIST/TITLE
26	30				K-CI HAILEY/If You Think...
6	30				CHANGING FACES/Foolin' Around
30	28				TLC/Creep
22	28				SILK/J Can Go Deep
36	28				BOYZ II MEN/On Bended Knee
24	28				MARY J. BLIGE/Be Happy
29	27				BRANDY/Wanna Be Down
24	27				KEITH SWEAT/K. KLOSE/Get Up On It
18	25				HEAVY D & THE BOYZ/Black Coffee
24	25				ZHANE/Shame
24	24				BLACKSTREET/Before I Let You Go
21	24				USHER/Think Of You
18	20				ANITA BAKER/ Apologize
7	20				BROWNSTONE/If You Love Me
19	19				INI KAMOZE/Here Comes...
19	19				TONI BRAXTON/Be Long To You
7	18				J. LITTLE/The Hump Is On
10	18				AFTER 7/Not Enough Hours...
13	17				SABELLE/Where Did The Love...
11	17				GERALD LEVERT/Can't Help Myself
11	17				BLACK GIRL/Where Did We Go...
21	17				NOTORIOUS B.I.G./Big Poppa
29	17				B.M.U.U./Will Know
21	16				LUTHER VANDROSS/Always And Forever
13	15				CHANTE' MOORE/Old School Lovin'
13	15				WHITEHEAD BROTHERS/Forget I Was A G.
11	14				RAJA-NEE/Turn It Up
5	13				WHITEHEAD BROTHERS/Forget I Was A G.
11	13				LO-KEY/Tasty
5	10				BRANDY/Wanna Be Down
5	10				TRISHA COVINGTON/Why You Wanna Play...
8	10				AALIYAH/Age Ain't Nothing...
9	9				9*1*1/Cutie
9	9				NIJU/ Miss You
8	9				KEITH MURRAY/The Most...
5	7				SUBWAY/This Lil' Game We...
6	6				J.R. SWINGA/Chocolate City
6	6				SCARFACE/ Never Seen A Man...
6	6				CHRISTOPHER WILLIAMS/Dance 4 Me
6	5				VANESSA WILLIAMS/The Sweetest Days

**MARKET #26**  
**V100**  
WKKV/Milwaukee  
(414) 321-1007  
Fields

PLAYS	SW	ZW	LW	TW	ARTIST/TITLE
46	51				BROWNSTONE/If You Love Me
46	51				BOYZ II MEN/On Bended Knee
46	49				BLACKSTREET/Before I Let You Go
45	48				TLC/Creep
37	47				BARRY WHITE/Practice What You...
46	46				BRANDY/Wanna Be Down
32	43				INI KAMOZE/Here Comes...
41	39				MARY J. BLIGE/Be Happy
32	36				K-CI HAILEY/If You Think...
31	35				CHANGING FACES/Foolin' Around
29	34				SOUL FOR REAL/Candy Rain
29	33				TONI BRAXTON/Be Long To You
28	29				ZHANE/Shame
31	28				HEAVY D & THE BOYZ/Black Coffee
21	28				CHANTE' MOORE/Old School Lovin'
40	27				ANITA BAKER/ Apologize
32	27				MEN AT LARGE/Let's Talk About It
24	25				ANITA BAKER/Body & Soul
42	24				B.M.U.U./Will Know
19	22				SCARFACE/ Never Seen A Man...
18	21				IMMATURE/Constantly
14	20				JEWELL/Woman To Woman
20	19				

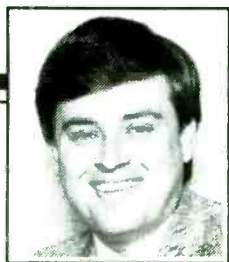

LON HELTON

## More Of What's In Store For '95

■ Curtis, Shanes discuss oldies, concerts, consolidation

What exactly does the future hold for this format, which has dominated all others in recent years? The prognostications of the last two weeks spurred these thoughts from KZLA/Los Angeles PD R.J. Curtis:

"Everybody's got strong feelings about music, presentation, and the format splitting. But we need to be careful to reflect listeners' tastes, not dictate them. If you have the resources to conduct research, pay attention to your audience and act accordingly. Some things people see in research may not feel right to them or may seem to fly in the face of conventional wisdom. The pendulum will always be moving in one direction or the other; the key is to ride it rather than get knocked over by it.

"The movement toward 'older' music is on, and it will continue. I'm not sure that means we're ready for a Classic Country format that can stand on its own. It's on the air in some markets but hasn't proven it can deliver more than a niche audience so far."



R.J. Curtis

### 'Older' Music Defined

"The definition of older music has to be clarified, too, Curtis adds. "We're really talking about music from what some people call the 'invisible '80s' — early titles from artists like Alabama, George Strait, Reba McEntire, Dwight Yoakam, Randy Travis, and the Judds, plus certain songs that defined that era. We should include this music in auditorium tests, then 'meter' the songs that work onto the station. This will create the variety listeners say they're missing right now. But let's be careful about putting bad songs on the air. Variety for variety's sake is not the answer.

"The call for older music may also mean we'll see positioning battles in competitive situations, where the point of difference becomes musical style or era rather than presentation, attitude, or overall pizzazz.

"That doesn't mean the mortar between the bricks becomes less important. For stations trying to be musically different than their competition it's almost more important, because they can use what they've learned in the area of production value and staging to creatively and dramatically show the difference between the two stations. From an on-air marketing and presentation standpoint, we've created expectations for the listeners who jumped

on board when all the new music hit. They expect sizzle, personality, and fun, and they expect it all day."

### The 'Presents' Problem

"With respect to concerts and events in markets with more than one Country outlet," Curtis continues, "the movement was on last year — and will continue in 1995 — for most shows to be neutral, with no official 'presenting' or 'welcoming' station. Whether or not we agree, it's probably going to be reality. So we need to be creative and aggressive on the air and take over the show in listeners' minds. We have the ability to make 10 tickets seem like a thousand.

"In football, when a pass is thrown it's anybody's ball; the one who wants it the most wins. The same goes for radio. Our philosophy is: Make the show neutral, and we'll work hard to make it *our* show. Does the public really care who introduces the act? Have you ever heard lis-

teners streaming out of a venue saying, 'Boy, that emcee was great tonight!?' That part of it is more important to us than to the average fan. In most cases, we have the opportunity to create an impression on more listeners over the airwaves than at a show. Why play to a small room when a larger audience is available?"

What concerns me are stations that drop songs or artists from the playlist to exact revenge on the labels. That's not the answer! It hurts the artists and denies listeners hit songs. Use the energy and emotion to do good radio instead of destroying the environment."

### Consolidation, Erosion Seen

Shane Media Services' Pam and Ed Shane also offered their predictions: "We see 1995 as a year of consolidation for Country. The format is now at a plateau; the next step is slow but steady erosion of shares. Stations that joined the format late and failed to develop will be looking for the next 'hot' format. The longtime leaders and the recent upstarts with substantial core audiences will make the cut.

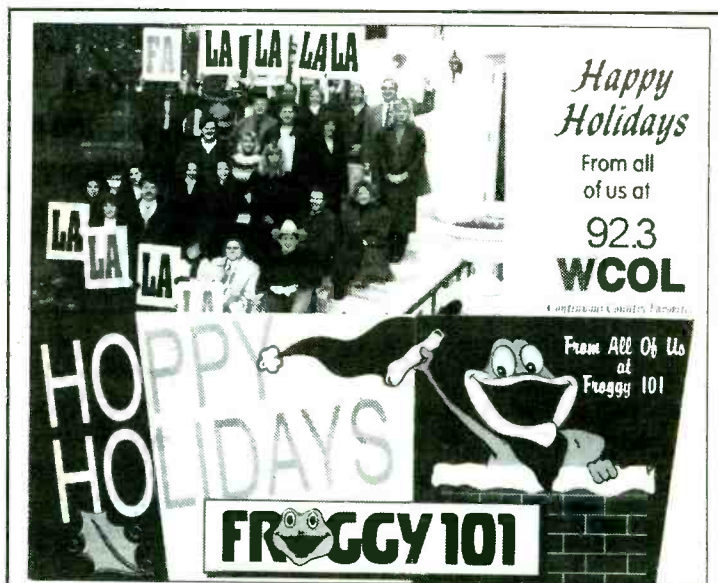

**R&R GETS CARDED** -- Many, many thanks for all of the great holiday cards we received from radio stations everywhere. It's fun to see the personal twist stations add to their cards, making them all the more special. The top greeting hopped in from WGGY/Wilkes Barre-Scranton: Frog tracks surround a hearty "Ho, Ho, Ho" on front, opening to what you see above. The bottom card showcases the staff of WCOL/Columbus, OH.

"The good news is that Country will not drop back to the shares of the pre-boom years. The recent growth was real. The size of the Country pie will remain larger than it was in the mid-'80s."

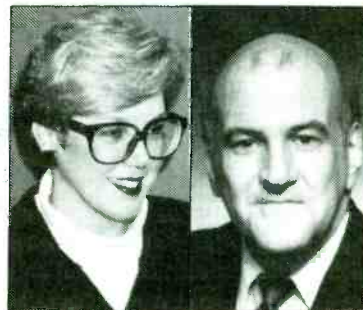

Pam &amp; Ed Shane

### Three Country Crises

"Some of it is cyclical," they note. "What rises also must fall. Today, however, Country faces more than the format's life cycle. In fact, three crises are challenging Country:

- **A song crisis:** The great artists have the great songwriters tied up, yet Nashville is churning out new artists who need new songs. Not all of them have the hit quality needed. Where to turn first? To old songs. Covers have filled some of the gap.
- **A star crisis:** As good as the newcomers are, they are newcomers and have a difficult time when compared to the production flash of the big

Continued on Page 44

## Country's Hot Holiday Happenings

For Country radio, as for most of us, December is a time for celebration. Here's a peek at some special holiday events held by stations around the country recently:

- **KQFC/Boise** was one of 15 local radio stations participating in the city's annual Festival Of Trees "Radio Row." Each outlet was given a tree to decorate with a theme of its choice.

- **WGAR/Cleveland** offered listeners some innovative contests and prizes on the busiest shopping day of the year — the day after Thanksgiving. Eight people won premium parking places at a major mall and, upon arrival, found their spots marked with huge banners bearing their names and guards protecting their spaces. Morning teamers **Jim Mantel & Erin Weber** directed a scavenger hunt for shoppers and conducted a contest that placed one person on a skateboard while his partner propelled him with a leaf blower.

- **WDSY/Pittsburgh** hosted a "Holiday Jam" from a local hotel ballroom. The live broadcast, held 6-9am on December 22, featured performances by local country art-

ists and **Reprise/Nashville's Russ Taff** from 7-9am. The public was invited to the broadcast and treated to a free continental breakfast, and each partygoer was eligible to win a trip for two to Florida. However, only those who won tickets from the station had entry to the concert.

### Toys, Kids & Concerts

- **WKHX & WYAY/Atlanta** staged a concert featuring **Liberty's John Berry** in an acoustic performance at an area mall's center court. The show was free, but attendees were encouraged to donate new toys for the Marines' Toys For Tots program. WKHX morning personality **Moby**, co-Chairman of the Toys For Tots campaign, co-hosted the concert with WYAY morning personality **Rhubarb Jones**.

- **KPLX/Dallas** established "K-PLEX Kids Kamps" at five Metroplex Target stores which served as drop-off points for cash and toys. The K-PLEX Country

Cruiser — actually a Dallas Area Rapid Transit bus painted with the KPLX logo and large album covers featuring **George Strait, Reba McEntire, Vince Gill, and Alan Jackson** — also hit the streets, stopping at various shopping areas to pick up toys and cash on its way to the Target stores. KPLX also broadcast continually from the Target sites, rotating the main broadcasts among stores.

- **WGRL/Indianapolis** afternoon **Teddy Bearit** and Traffic Director **Winnie Wilson** hosted a "Texas Toy Step" charity dance at a local club on a recent Friday night. The proceeds benefited the Red Cross and went to buy toys for needy children. WGRL's "Bearforce" also wrote their own lyrics to "The 12 Days Of Christmas"; listeners had to sing all the lyrics to win prizes ranging from Christmas trees to shopping sprees.

### Harvest For The Needy

- **KDRK/Spokane** teamed with Southwest Airlines and a bank to grant Christmas wishes of needy families. Listeners wrote letters to

the station which were read on the air. **KDRK** set up a Christmas wish account of \$6000, donated by sponsors, to make wishes come true. But **OM Tim Roberts** says more than 90% of the wishes were fulfilled by other listeners, with the station, the bank, and the airline covering the other 10%.

- **WYYD/Lynchburg, VA** teamed with the local cable company in raising 49.8 tons of canned and non-perishable food items for the Salvation Army.

- **WICO/Salisbury, MD's "Feed-A-Friend"** marathon ran for 50 hours over the holidays as the station took pledges of food items to benefit the Salvation Army. Promotions Director **Marti Ryan** says more than 500 businesses and individuals made over 13,000 donations.

- When **KKAT/Salt Lake City** morning team **Gary Zane & Scotty Christopher** heard the Utah Food Bank's van had been stolen, they offered to put the station's Kat Van into service. In addition to delivering food to various pantries, the pair also collected some money during live remotes from a local car wash.

Sea Of  
**COWBOY  
HEATS**

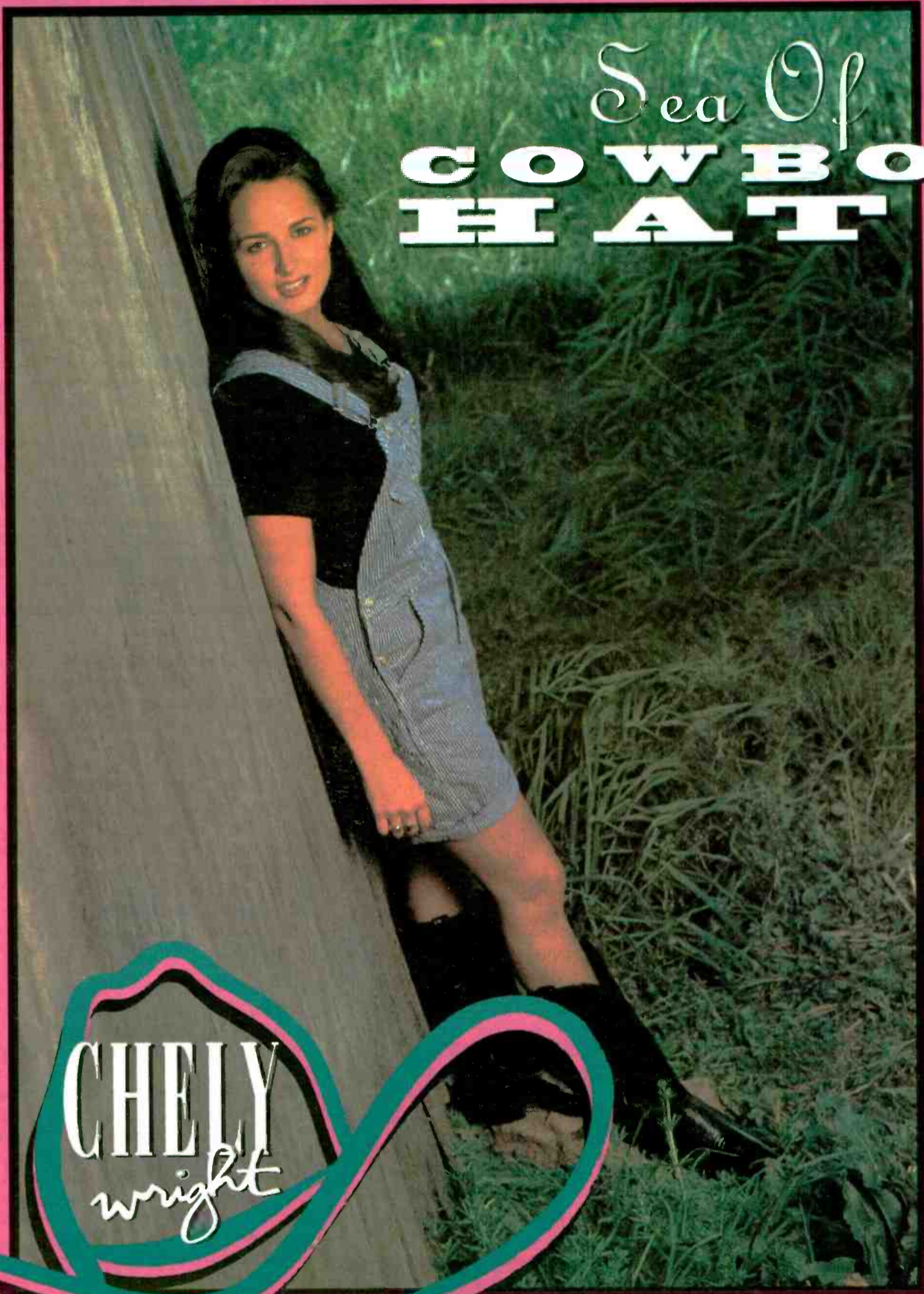

**CHELY**  
*wright*

**ADDS  
JANUARY 23, 1995!**

Produced by Barry Beckett & Harold Shedd

  
Dolydor  
Nashville  
a PolyGram company

## Songwriter Plugs Away Despite Kidney Search

■ Phillips desperately seeking potential organ donors

Songwriter Kerry Kurt Phillips rang in 1995 with the same wish he had last year: to receive a new kidney. Owing to complications from diabetes, he's been on the transplant list for 20 months (the average waiting period is 18 months).

Phillips, 33, has written several hits, including "I Don't Need Your Rocking Chair" by George Jones, "Down On The Farm" by Tim McGraw, and "Prop Me Up Beside The Jukebox," "In My Own Backyard," and "Pick-up Man" (with Howard Perdue) by Joe Diffie. He has lived in Nashville since 1983; he signed with API Publishing and ASCAP three years later.

Phillips is suffering more infections as the days pass. His father was recently tested for possible donation of

his kidney, but it wasn't a match. Although he says his songwriting is waning, he continues to crank out the hits even through dialysis, which takes four hours a day. And he continues to hope for the best.

"I've really slowed down since fighting this kidney thing," he said in a recent interview. "It was not uncommon for me to write every day, sometimes up to 80 hours a week. [But] I've had such good success I can't complain at all. I keep writing all I can."

## James House

### New Artist Fact File

#### James House

Label: Epic/Nashville

Single/Album: "Little By Little"/"Days Gone By"

Influences: Beatles' "Rubber Soul," Buck Owens's "Live At Carnegie Hall," Johnny Cash's "Live At San Quentin," Roy Orbison's "Pretty Woman," Simon & Garfunkel, Linda Ronstadt, Eagles

#### Early Days

While growing up in Sacramento, James House was raised on music. "It seemed like that's all I ever wanted to do: That was my focus from when I was a kid on. I got my first guitar when I was six or seven, and I was one of those kids who practiced every day. Even through high school, I'd always make myself practice three hours.

"The first song I learned to sing was 'Red River Valley,' and after that was 'Tumblin' Tumbleweed' — real cowboy songs. I could always sing to some degree. I was always singing and banging on my desk. I'd get thrown out of class for it. When I got out of high school, I auditioned for a bunch of clubs around the Sacramento area. Between there, Lake Tahoe, and Reno I built up a little circuit. I'd do four or five sets a night."

#### Nashville Connection

House moved to Los Angeles in 1987 and signed a publishing deal with MCA. "Everybody was telling me everything I was writing was too country. They wanted me to write pop songs. I tried, but it just didn't come natural for me. I recorded some songs and out of that batch came 'Hard Times For An Honest Man.'"

Realizing House couldn't fight his country instincts, MCA sent him to Nashville in 1988. He released two albums on MCA/Nashville, but soon left the label. Between deals, House found what he had been missing for the past few years — time to hone his writing skills. "Be-



James House

fore that, I'd written, had an album, written, had an album. This time I wrote with a lot of people and I wrote every day. You just get into a groove."

After signing with Epic/Nashville in early '93, House took his time writing and working with different producers. He finally hooked up with Don Cook to record his label debut, "Days Gone By."

#### Songs

House co-wrote all of the songs on his album; his current single, "Little By Little," was penned with Rick Bowles. "I have different people I love to bounce ideas off of. It's fun to co-write; I get bored sitting by myself.

"An old friend played me a tape of something I'd written a long time ago. It was terrible. But that's what you have to do — you have to write a lot of bad songs. When I got to Nashville I got real focused." That focus paid off. Two of his songs, Dwight Yoakam's "Ain't That Lonely Yet" and Diamond Rio's "In A Week Or Two," were nominated for Grammys last year.

#### On The Road

Several country artists have announced tour plans for the first quarter. Among them:

• **Clint Black** begins his '95 tour at the Florida State Fair in Tampa on February 7. Other February dates include Gainesville, Daytona Beach, Pembroke Pines/Miami, Houston, and San Antonio.

• **Johnny Cash** kicked off a brief acoustic tour last week (1/7) in Los Angeles. He's slated to play Nashville; Miami; Sparks, NV; and Thousand Oaks, CA this month.

• **Diamond Rio** and **George Ducas** will be on the road together this year, performing shows in nearly 40 major markets. They'll kick off the tour January 21 in Panama City, FL and travel throughout the Southeast and Midwest next month.

• **Sawyer Brown's** Faster & Louder tour, sponsored by 1-800-COLLECT, began this week (1/11) in Columbia, MO. Their itinerary lists 14 stops in January alone, mostly in the Northwest.

#### Horsin' Around

Tanya Tucker gave Joe Diffie's son Tyler a special Christmas present this year — a horse at her farm just outside Nashville. Tucker had read an article about the five-year-old, who was born with Down's syndrome, and presented him with the horse — dubbed Pickup Man — during a Christmas party at her house. "I thought it was the sweetest thing," said Diffie. "Tanya has a heart as big as Texas."

#### Rocky Mountain Music

TNN, the Vanderbilt Cancer Center, and the T.J. Martell Foundation are planning a celebrity ski weekend

## COUNTRY FLASHBACK

### 1 YEAR AGO

• No. 1: "I Want To Be Loved Like That" — Shenandoah

### 5 YEARS AGO

• No. 1: "Nobody's Home" — Clint Black (second week)

### 10 YEARS AGO

• No. 1: "(There's A) Fire In The Night" — Alabama (third week)

### 15 YEARS AGO

• No. 1: "Coward Of The County" — Kenny Rogers (third week)

### 20 YEARS AGO

• No. 1: "Kentucky Gambler" — Merle Haggard

## NASHVILLE IN MOTION

### Z Music TV Adds Three

Z Music Television has added three people to its Affiliate Relations office. **Jacyn Meyer Cline** and **Sherry Wilson** are VP/Affiliate Relations, Western Region and Eastern Region, respectively. Cline previously served as a director for NBC's Olympic Triplecast; Wilson was formerly VP/Programming & Marketing at Sammons Communications. Concurrently, **Cathleen Whitelaw** joins the company as Regional Marketing Manager, Eastern Region. She had been Regional Manager/Midwest for Showtime.

• The Country Music Association has made several changes in its public relations and administrative services departments. Former Public Relations Asst. **Gina Smith** has been upped to Public Relations/Media Representative; **Shannon Heim** also has been named to the same post. **Rainey Sims** has been promoted from Administrative Services Asst. to Sr. Administrative Services Asst.; **Nancy Broadway** takes Sims's previous position. **Chandler Douglas** is the new receptionist.

• Moscheo Management's **Joe Moscheo** has been named personal manager for Integrity artist **Susie Luchsinger**. **Jeane Burgess** has been tapped as Director/Psalms Ministries, Luchsinger's Oklahoma office.

• Monk Family Music Group Creative Director **Brian Baughn** has been named adjunct professor at Trevecca Nazarene College. Baughn teaches a course in music publishing.

• Signings: **Bill & Sharon Rice** to MCA Music Publishing ... **Debi Cochran** to Milene Music/Mulberry Fork Music ... **Sarah Majors** to Acuff-Rose Music ... **Austin Tyler Meade** to EMI Music Publishing ... **Robert Ellis Orrall** to Allison Auerbach Public Relations for publicity ... **Fred Knobloch** to Warner Chappell Music Group.

to benefit the Frances Williams Preston Laboratory. Artists participating in Country In The Rockies — to take place February 9-12 in Crested Butte, CO — include **Tracy Byrd**, **Billy Dean**, **Dean Dillon**, **Hal Ketchum**, **Kathy Mattea**, **Gary Morris**, **Paul Overstreet**, and **Tanya Tucker**. TNN is taping the event for an hourlong special to air in March. The entire package — which includes round-trip airfare, lodging, skiing, meals, concerts, and gifts — is \$2500 per person. For more information, call (615) 291-6717.

#### Artists

In other sports news, mark your calendars for two celebrity golf benefits. Together with Ol' Blue Eyes, **Willie Nelson** co-headlines the seventh annual **Frank Sinatra** Celebrity Golf Tournament Gala February 25 at Marriott's Desert Springs Resort in Palm Desert, CA. The tourney, to be held February 24-25, will benefit a local children's center; call (800) FS-STARS for details.

Meanwhile, **Ricky Lynn Gregg** will sponsor his second annual Ce-

lebrity Golf Tournament May 15 at the Oakforest Country Club in his hometown of Longview, TX. The event will aid the elderly and disabled in a 23-county region of Texas. For more information, call (214) 368-5699.

#### Bits & Pieces

"Garth Brooks/The Hits," a TV show featuring segments from his two previous specials as well as other footage, will air Wednesday (1/18) on NBC-TV. The singer will host the show live from Texas Stadium, according to his publicist ... "Naomi & Wynonna: Love Can Build A Bridge," an NBC miniseries based on Naomi Judd's autobiography, is set to air in May. The movie stars **Kathleen York** and **Viveka Davis** ... **Arista/Nashville** and **Lasting Impressions** have developed a new type of promotional standup for **Brooks & Dunn's** "Waitin' On Sundown." The label is the first entertainment company in the world to use the process, called Hologravure.

— Kristi Brake

## More Of What's In Store For '95

Continued from Page 42

stars. The newcomers are solid performers; they just don't have the energy of **Garth Brooks**, the charm of **Clint Black** or **Reba McEntire**, or the boy-next-door sex appeal of **George Strait** or **Alan Jackson**.

• **An attention crisis:** Listeners who joined Country in the past few years are being wooed away by AC's familiarity, by the '70s' 'Lost Top 40' songs, and by modern rock's electrifying freshness. Longtime Country fans are likely to share their time with **Rush Limbaugh** or other exponents of political discourse.

"What brought us to this? A GM at a Country leader said it best when we were projecting Country's direction for the new year: 'The car's not as exciting as it was when it was new.'"

#### Editor's Comments

The prognosticators featured in the last three weeks have raised a number of serious issues — for both radio and records — which will determine Country's direction. Many of this year's columns will focus on what can be done to ensure that the format's present plateau is a launching platform for its future success.

THE 1994 CMA VOCAL GROUP OF THE YEAR

IS ABOUT TO UNLEASH A **MONSTER**

# DIAMOND RIO BUBBA HYDE



The new single and video from  
**LOVE A LITTLE STRONGER**

**OFFICIAL AIRPLAY DATE: JANUARY 23RD**

**ARISTA** NASHVILLE © 1995 Arista Records, Inc., a Bertelsmann Music Group Company



Management: Ted Hacker, International Artist Management, Nashville, TN

JANUARY 13, 1995

3W	2W	LW	TW	ARTIST Title Label(s)	TOTAL STATION/ADDS	PLAY RANK	TOTAL PLAYS	+/-OVER LAST WEEK	TOTAL POINTS	+/-OVER LAST WEEK
		2	1	ALAN JACKSON Gone Country (Arista)	216/0	1	7902	+272	42697	+1408
		4	2	REBA McENTIRE Till You Love Me (MCA)	216/1	2	7781	+127	42066	+845
		6	3	PAM TILLIS Mi Vida Loca... (Arista)	216/0	3	7590	+410	40783	+2559
		3	4	MARK CHESNUTT Goin' Through... (Decca)	211/0	4	7377	-302	39664	-1598
		8	5	BROOKS & DUNN I'll Never Forgive... (Arista)	216/0	5	7115	+142	38439	+944
		5	6	RICK TREVINO Doctor Time (Columbia)	211/0	6	7081	-432	38397	-2033
		11	7	JOHN BERRY You And Only You (Liberty)	212/1	7	7006	+516	37529	+3049
		9	8	DIAMOND RIO Night Is Fallin'... (Arista)	216/0	8	6860	+204	36825	+1375
		1	9	TIM MCGRAW Not A Moment Too Soon (Curb)	200/0	10	6229	-1470	33985	-7418
		13	10	SAWYER BROWN This Time (Curb)	215/0	9	6275	+784	33341	+4087
		12	11	DOUG STONE Little Houses (Epic)	215/1	11	6220	+497	33320	+2692
		14	12	PATTY LOVELESS Here I Am (Epic)	216/0	12	5707	+487	30415	+2507
		16	13	TRACY BYRD The First Step (MCA)	216/1	13	5446	+474	28748	+2366
		7	14	RANDY TRAVIS This Is Me (WB)	183/0	16	5146	-1895	28123	-9618
		15	15	AARON TIPPIN I Got It Honest (RCA)	205/0	14	5296	+138	28106	+795
		17	16	M. CHAPIN CARPENTER Tender... (Columbia)	215/1	15	5281	+385	28104	+2340
		18	17	COLLIN RAYE My Kind Of Girl (Epic)	212/2	17	5089	+301	27255	+1842
		21	18	JOHN ANDERSON Bend It Until It Breaks (BNA)	214/2	18	4936	+422	26112	+2455
		20	19	TRAVIS TRITT Between An Old Memory... (WB)	213/0	19	4935	+302	25984	+1773
		22	20	WADE HAYES Old Enough To Know... (Columbia)	212/3	20	4746	+285	25137	+1929
		24	21	GEORGE STRAIT You Can't Make... (MCA)	213/7	22	4641	+671	24955	+3807
		19	22	MARTINA McBRIDE Heart Trouble (RCA)	211/3	21	4697	+88	24794	+440
		23	23	TOBY KEITH Upstairs Downtown (Polydor Nashville)	206/3	23	4362	+295	22736	+1353
		26	24	NEAL McCOY For A Change (Atlantic)	207/6	24	4229	+512	22006	+2738
		27	25	SHENANDOAH Somewhere In... (Liberty)	198/4	25	4048	+303	20995	+1750
		10	26	JOE DIFFIE Pickup Man (Epic)	171/0	26	3797	-2590	20332	-14312
		32	27	TRACY LAWRENCE As Any Fool... (Atlantic)	206/18	27	3735	+654	19254	+3418
		34	28	LITTLE TEXAS Amy's Back In Austin (WB)	199/12	28	3489	+459	18096	+2411
		36	29	CLINT BLACK Wherever You Go (RCA)	205/32	30	3385	+744	17972	+4269
		31	30	SAMMY KERSHAW Southbound (Mercury)	190/5	29	3438	+331	17743	+1857
		33	31	BLACKHAWK Down In Flames (Arista)	200/6	31	3367	+329	17544	+1750
		39	32	CLAY WALKER This Woman And... (Giant)	196/50	32	3053	+974	15847	+5097
		28	33	KATHY MATTEA Maybe She's Human (Mercury)	148/1	33	2715	-803	14430	-3880
<b>BREAKER</b>		34	34	TRISHA YEARWOOD Thinkin' About You (MCA)	182/65	34	2610	+1061	13785	+5852
		25	35	FAITH HILL Take Me As I Am (WB)	130/0	37	2382	-1218	13212	-6695
		38	36	BOY HOWDY True To His Word (Curb)	178/12	35	2570	+235	12647	+1116
		37	37	JAMES HOUSE Little By Little (Epic)	164/6	36	2465	+163	12405	+841
		41	38	GEORGE DUCAS Lipstick Promises (Liberty)	156/12	39	2236	+256	11366	+1563
		40	39	KEN MELLONS I Can Bring Her Back (Epic)	152/7	38	2261	+134	10900	+582
		29	40	MARK COLLIE Hard Lovin' Woman (MCA)	75/0	43	1741	-1396	10281	-7087
		42	41	BRYAN WHITE Look At Me Now (Asylum)	156/24	42	2010	+408	9998	+1848
<b>BREAKER</b>		42	42	DOUG SUPERNAW What'll You Do... (BNA)	131/61	45	1671	+833	8434	+4152
<b>BREAKER</b>		43	43	LARRY STEWART Losing Your Love (Columbia)	136/10	46	1656	+135	8305	+756
		45	44	LISA BROKOP Take That (Patriot)	110/3	47	1587	+94	7908	+657
<b>DEBUT</b>		45	45	DAVID BALL Look What Followed Me... (WB)	122/47	48	1528	+569	7878	+3015
		46	46	JED ZEPPELIN Workin' Man Blues (Arista)	111/7	49	1524	+112	7598	+470
		47	47	TRACTORS Tryin' To Get To... (Arista)	115/13	50	1371	+167	7094	+773
		48	48	GARTH BROOKS The Red Strokes (Liberty)	62/7	54	1164	+136	6169	+550
<b>DEBUT</b>		49	49	RUSS TAFF Love Is Not A Thing (Reprise)	79/8	59	909	+75	4672	+398
<b>DEBUT</b>		50	50	SHANIA TWAIN Whose Bed Have... (Mercury)	87/31	57	945	+374	4644	+1760

This chart reflects airplay from January 9 - 15. Songs ranked by total points. Highlighted songs indicate Breaker.  
216 Country reporters. 198 current playlists. © 1995, R&R Inc.

## BREAKERS®

**TRISHA YEARWOOD**  
"Thinkin' About You" (MCA)  
84% of our reporters on it  
(182 stations)  
65 Adds · Moves 43 - 34

**LARRY STEWART**  
"Losing Your Love" (Columbia)  
63% of our reporters on it  
(136 stations)  
10 Adds · Moves 44 - 43

**DOUG SUPERNAW**  
"What'll You Do About Me" (BNA)  
61% of our reporters on it  
(131 stations)  
61 Adds · Debuts at 42

## MOST ADDED®

ARTIST Title	Label(s)	Adds
T. YEARWOOD "Thinkin'"	(MCA)	65
D. SUPERNAW "You"	(BNA)	61
MAVERICKS "True"	(MCA)	58
C. WALKER "Woman"	(Giant)	50
R. AKINS "Brunettes"	(Decca)	49
DAVID BALL "Followed"	(WB)	47
CLINT BLACK "Go"	(RCA)	32
SHANIA TWAIN "Boots"	(Mercury)	31
LARI WHITE "That's"	(RCA)	28
BRYAN WHITE "Look"	(Asylum)	24

## MOST INCREASED PLAYS

ARTIST Title	Label(s)	Total Play Increase
T. YEARWOOD "Thinkin'"	(MCA)	+1061
C. WALKER "Woman"	(Giant)	+974
D. SUPERNAW "You"	(BNA)	+833
SAWYER BROWN "Time"	(Curb)	+784
CLINT BLACK "Go"	(RCA)	+744
R. AKINS "Brunettes"	(Decca)	+564
NEAL McCOY "Change"	(Atlantic)	+512
SHANIA TWAIN "Boots"	(Mercury)	+374
BLACKHAWK "Flames"	(Arista)	+329
LARI WHITE "That's"	(RCA)	+313

## MOST INCREASED POINTS

ARTIST Title	Label(s)	Total Points Increase
TRISHA YEARWOOD "Thinkin'"		+5852
CLAY WALKER "Woman"		+5097
CLINT BLACK "Go"		+4269
DOUG SUPERNAW "You"		+4152
SAWYER BROWN "Time"		+4087
GEORGE STRAIT "Heart"		+3807
MAVERICKS "True"		+3532
TRACY LAWRENCE "Fool"		+3418
JOHN BERRY "You"		+3049
DAVID BALL "Followed"		+3015

## HOTTEST RECURRENTS

Ranked By Total Plays

ARTIST Title	Label(s)
VINCE GILL When Love Finds You	(MCA)
LARI WHITE Now I Know	(RCA)
JOHN M. MONTGOMERY If You've...	(Atlantic)
CLAY WALKER If I Could Make A Living	(Giant)
DAVID BALL When The Thought Of You...	(WB)
GEORGE STRAIT The Big One	(MCA)
CLINT BLACK Untanglin' My Mind	(RCA)
TRACY LAWRENCE I See It Now	(Atlantic)
ALAN JACKSON Livin' On Love	(Arista)
ALABAMA We Can't Love Like This Anymore	(RCA)

Breakers: Songs has achieved airplay at 60% of our reporters for the first time. Total Points: The sum of each station's total plays of a song multiplied by the station's individual weight. Most Increased Points lists the songs with the greatest week-to-week increases in total points. Play Rank: Ranks all charted songs by total plays. Most increased Play lists the songs with the greatest week-to-week increases in total plays.



# THE KENDALLS

The new single

**"Make a Dance"**  
GOING FOR ADDS NOW!

Call Creek Records

Produced by Brien Fisher



JANUARY 13, 1995

## NEW & ACTIVE

### ALABAMA "Angels Among Us" (RCA)

Total Stations: 44, Total Adds: 2, Total Points: 4353, Adds: WYNG 15, KEBC 24.

Plays: WCTK 23 (23), WQBE 25 (23), WKSJ 18 (18), WXBQ 34 (33), WTRS 14 (14), WSSL 14 (14), WGH 11 (11), WTQR 27 (27), WUSN 17 (17), WJBE 22 (22), WGTC 24 (22), WYNK 10 (10), WKDQ 33 (33), WTCR 22 (22), WIVK 35 (35), WKNN 34 (34), KHAK 15 (8), WAVC 41 (41), KIXQ 25 (25), KRYS 40 (40), KPLX 24 (25), KTEX 24 (24), KGEE 46 (46), KNIX 10 (10), KAJA 20 (15), KIIM 18 (18), KKAT 20 (13), KNCQ 21 (21).

### RHETT AKINS "I Brake For Brunettes" (Decca)

Total Stations: 67, Total Adds: 49, Total Points: 3966, Adds include: WGNA 13, WQBE 17, WRKZ 17, WGTY 12, WXBQ 19, WSOC 15, WRNS 15, WRBQ 20, WCUZ 19, WKOA 16, WGTC 13, WKDQ 24, WGKX 10, WSIX 15, WWZD 13, KBEQ 10, KFKF 10, KEAN 17, KIKK 16, KNIX 10, KLUR 14, KTOM 10, KDRK 15.

Plays: WQDR 15 (10), WTNT 15 (15), KXKC 18 (18), KDDK 12 (12), WAMZ 26 (26), KEEY 18 (7), KTWB 21 (15), KZLA 11 (11).

### MAVERICKS "I Should Have Been True" (MCA)

Total Stations: 63, Total Adds: 58, Total Points: 3837, Adds include: WBCS 15, WCLB 15, WPOC 16, WXTA 15, WFRG 13, WGTY 16, WKXC 12, WTDR 14, WSSL 10, WGR 11, WKHK 15, WCHY 12, WWQQ 25, WAXX 16, WITL 17, WXCL 14, KRRV 12, WLWI 12, WSIX 15, KHAK 23, WAVC 26, WDAF 25, KEAN 17, KHEY 14, KIKK 16, KNFM 21, KMLE 26, KNIX 10, KUGN 13, KDRK 15, KJUG 15.

### HANK WILLIAMS JR. "I Ain't Goin' Peacefully" (Curb)

Total Stations: 65, Total Adds: 3, Total Points: 3183, Adds: WFGY 20, WDEN 15, WSIX 6.

Plays: WXTA 15 (15), WGTY 23 (15), WSOC 15 (15), WKML 13 (13), WHLZ 11 (11), WGR 12 (12), WRNS 15 (15), WXBM 10 (10), WWQQ 25 (25), WAXX 16 (16), WCUZ 19 (19), WKCO 10 (10), KRRV 15 (15), WTVY 10 (10), WTCR 11 (11), WAMZ 26 (26), WSM-FM 13 (12), WTX 15 (15), WAVC 12 (10), KEAN 21 (17), KTEX 15 (15), KLUR 14 (14), KFMS 15 (15), KWNR 15 (15), KUGN 13 (13), KRWQ 11 (5), KNCQ 15 (15).

### LARI WHITE "That's How You Know" (RCA)

Total Stations: 44, Total Adds: 28, Total Points: 2281, Adds include: WHWK 13, WGTY 16, WIRK 16, WAXX 16, WBCT 18, WTCR 11, KXKC 18, WWZD 13, WDAF 15, KAYD 15, KYKR 15, KNIX 10, KVOO 5, KUZZ 7, KUGN 13, KRWQ 11, KDRK 15, KXDD 7.

### AMIE COMEAUX "Who's She To You" (Polydor)

Total Stations: 49, Total Adds: 2, Total Points: 1981, Adds: WWYZ 5, WDSY 6.

Plays: WCTK 15 (15), WRKZ 11 (11), WKCN 10 (10), WBWN 11 (11), WAXX 16 (16), WCUZ 19 (19), WYNK 13 (13), WMSI 12 (12), KDDK 12 (12), WAVC 26 (26), WWJO 11 (11), KEAN 17 (17), KGNC 22 (22), KTEX 15 (15), WACO 16 (10), KLUR 14 (14), KALF 10 (10), KUGN 8 (8), KJUG 7 (7).

### CHRIS LeDOUX "Tougher Than The Rest" (Liberty)

Total Stations: 36, Total Adds: 6, Total Points: 1483, Adds: WIOV 8, KRRV 12, KIXQ 6, KNFM 5, KDRK 6, KHAY 10.

Plays: WGTY 16 (16), WBWN 5 (5), WTCR 5 (5), KXKC 18 (18), KDDK 7 (7), WAVC 26 (26), WOW 9 (9), KTTS 5 (5), KFDI 5 (5), KASE 5 (5), KAGG 12 (12), KTEX 15 (15), KGEE 14 (14), KLUR 14 (14), KYGO 13 (5), KFMS 15 (15), KWNR 15 (15), KKAT 13 (10), KALF 10 (10), KRWQ 11 (5), KNCQ 15 (15), KTOM 10 (10).

### NOAH GORDON "The Blue Pages" (Patriot)

Total Stations: 29, Total Adds: 3, Total Points: 1427, Adds: WDEN 5, WFMB 10, WKXK 12.

Plays: WTHI 6 (6), WMSI 8 (8), KXKC 6 (6), WKML 13 (13), WRBQ 20 (20), KDDK 12 (12), WSIX 7 (7), KIXQ 6 (6), KBEQ 18 (18), KZKX 10 (10), WBOB 7 (7), WOW 9 (9), KTTS 8 (8), KFDI 5 (5), KZSN 5 (5), KEAN 21 (21), KIKK 16 (16), KVOO 5 (5), KLUR 14 (14), KYGO 5 (5).

### RICKY VAN SHELTON "Lola's Love" (Columbia)

Total Stations: 25, Total Adds: 18, Total Points: 1321, Adds include: WRKZ 5, WTDR 7, WDEN 5, WAXX 16, WFMB 10, WTHI 6, KRRV 12, WTCR 5, WSIX 6, KFDI 5, WACO 10, KUPL 12.

Plays: WWYZ 5 (5), WAYZ 12, WDSY 6 (6), WRNS 15 (15), KTWB 21 (15), KEAN 17 (17), KLUR 14 (14), KUGN 13 (13).

### DAVIS DANIEL "Tyler" (Polydor)

Total Stations: 23, Total Adds: 18, Total Points: 992, Adds: WDSY 6, WGTY 11, WKCN 10, WRNS 5, WBWN 11, WBCT 5, WFMB 10, KXIX 7, WMSI 8, KJLO 6, KFDI 5, KEAN 17, KTEX 10, KMLE 13, KVOO 5, KBUL 5, KUGN 13.

Plays: WWYZ 5 (5), WKML 23 (23), WTCR 11 (11), KTTS 5 (5).

### PIRATES OF THE MISSISSIPPI "You Could Do Better" (Liberty)

Total Stations: 19, Total Adds: 0, Total Points: 956, Plays: WWYZ 5 (5), WRKZ 5 (5), WKML 13 (13), WROO 6 (6), WTQR 10 (10), WBWN 5 (11), WFMB 18 (16), WTCM 18 (18), WTVY 20 (20), WLWI 12 (12), WAVC 12 (10), KIXQ 6 (6), WDAF 15 (15), KTWB 24 (21), KTTS 5 (5), KFDI 5 (5), KLUR 14 (14), KYGO 5 (5), KUGN 8 (8).

### MARTY STUART "Don't Be Cruel" (Mercury)

Total Stations: 15, Total Adds: 0, Total Points: 708, Plays: WWYZ 19 (19), WXTA 15 (15), WRKZ 5 (5), WSOC 10 (10), WHKZ 12 (12), WOW 9 (9), KTTS 5 (5), KFDI 5 (5), KEAN 21 (21), KQFC 5 (5), KALF 23 (23), KUGN 8 (8), KRWQ 11 (11), KPLM 14 (26), KORD 10 (10).

### MARIE OSMOND "What Kind Of Man Walks On A Woman" (Curb)

Total Stations: 14, Total Adds: 9, Total Points: 545, Adds: WRKZ 5, WIOV 8, WYAK 5, WFMB 10, WMSI 8, WSIX 6, KFDI 5, KVOO 5, KLUR 14.

Plays: WWYZ 5 (5), WRNS 5 (5), WITL 17 (16), KTTS 5 (5), KNCI 9 (9).

### PERFECT STRANGER "Ridin' The Rodeo" (Pacific)

Total Stations: 12, Total Adds: 2, Total Points: 338, Adds: WWJO 7, KFDI 5.

Plays: WWYZ 5 (5), WRNS 5 (5), KMAG 7 (7), KDDK 12 (12), KTTS 5 (5), KAGG 12 (10), KGEE 7 (7), KVOO 5 (5), KLUR 14 (14), KQFC 5 (5).

### DON COX "Honey, Don't Pay The Ransom" (SOR)

Total Stations: 6, Total Adds: 2, Total Points: 278, Adds: WPOC 16, KVOO 5.

Plays: WWYZ 5 (5), WRNS 5 (5), KTTS 5 (5), KFDI 5 (5).

## ALBUM TRACKS

Artist Title (Label)	Album Title
TRACY BYRD/The Keeper Of... (MCA)	No Ordinary Man
ALAN JACKSON/I Don't Even Know... (Arista)	Who I Am
ALABAMA/Give Me One More Shot (RCA)	Greatest Hits III
TIM McGRAW/Refried Dreams (Curb)	Not A Moment Too Soon
REBA McENTIRE/The Heart Is A Lonely Hunter (MCA)	Read My Mind
TRAVIS TRITT/Don't Ask Me No... (MCA)	Skynyrd Frynds
ALABAMA/Sweet Home Alabama (MCA)	Skynyrd Frynds

This list reflects airplay from January 9-15  
Songs ranked by total points.  
Station call letters followed by number of plays this week.  
(last week's plays - if any - in parentheses)

## NATIONAL RADIO FORMATS

BROADCAST PROGRAMMING CONTINUED

### ABC/SMN

Mark Edwards • (214) 991-9200

### Real Country

Dave Nicholson • (602) 966-6236

DAVID BALL/Look What Followed Me Home  
BLACKHAWK/Down In Flames  
DOUG SUPERNAW/What'll You Do About Me  
CLAY WALKER/This Woman And This Man  
BRYAN WHITE/Look At Me Now

### Hottest:

MARK CHESNUTT/Goin' Through The Big D  
BROOKS & DUNN/I'll Never Forgive My Heart  
TRACY BYRD/The First Step  
PAM TILLIS/Mi Vida Loca  
ALAN JACKSON/Gone Country

### BROADCAST PROGRAMMING

Becky Brenner • (800) 426-9082

### Super Country/Pure Country — Ken Moultrie

CLINT BLACK/Wherever You Go  
TRACY LAWRENCE/As Any Fool Can See  
TRISHA YEARWOOD/Thinkin' About You

### Hottest:

ALAN JACKSON/Gone Country  
REBA McENTIRE/Till You Love Me  
PAM TILLIS/Mi Vida Loca  
JOHN BERRY/You And Only You  
BROOKS & DUNN/I'll Never Forgive My Heart

### Digital Country

TRACTORS/Tryin' To Get To New Orleans  
CLAY WALKER/This Woman And This Man  
BRYAN WHITE/Look At Me Now  
TRISHA YEARWOOD/Thinkin' About You

### Hottest:

REBA McENTIRE/Till You Love Me  
BROOKS & DUNN/I'll Never Forgive My Heart  
ALAN JACKSON/Gone Country  
PAM TILLIS/Mi Vida Loca  
MARK CDLLIE/Hard Lovin' Woman

### Digital New Country

RHETT AKINS/I Brake For Brunettes  
GRANT & GILL/House Of Love  
TRISHA YEARWOOD/Thinkin' About You

### Hottest:

REBA McENTIRE/Till You Love Me  
ALAN JACKSON/Gone Country  
BROOKS & DUNN/I'll Never Forgive My Heart  
DIAMOND RIO/Night Is Fallin' In My Heart  
TIM McGRAW/Not A Moment Too Soon

### JONES SATELLITE NETWORKS

(800) 766-3251

### U.S. Country — Jim Murphy

GEORGE DUCAS/Lipstick Promises  
VINCE GILL/Which Bridge To Cross ...  
DOUG SUPERNAW/What'll You Do About Me

### Hottest:

MARK CHESNUTT/Goin' Through The Big D  
JDE DIFFIE/Pickup Man  
ALAN JACKSON/Gone Country  
REBA McENTIRE/Till You Love Me  
RANDY TRAVIS/This Is Me

### CD Country — John Hendricks

RHETT AKINS/I Brake For Brunettes  
DOUG SUPERNAW/What'll You Do About Me  
CLAY WALKER/This Woman And This Man  
LARI WHITE/That's How You Know ...  
TRISHA YEARWOOD/Thinkin' About You

### Hottest:

BROOKS & DUNN/I'll Never Forgive My Heart  
M. CHAPIN CARPENTER/Tender When I Want To Be  
MARK CHESNUTT/Goin' Through The Big D  
ALAN JACKSON/Gone Country  
REBA McENTIRE/Till You Love Me  
PAM TILLIS/Mi Vida Loca  
RICK TREVIÑO/Doctor Time

### MAJOR NETWORKS

Vance Koretos • (312) 755-1300

DAVID BALL/Look What Followed Me Home  
CLAY WALKER/This Woman And This Man

### Hottest:

FAITH HILL/Take Me As I Am  
RICK TREVIÑO/Doctor Time  
MARK CHESNUTT/Goin' Through The Big D  
JOHN BERRY/You And Only You  
TIM McGRAW/Not A Moment Too Soon

### WESTWOOD ONE RADIO NETWORKS

Leslie Magdaleno • (805) 294-9000

### Country — Steve Penny

JOHN ANDERSON/Bend It Until It Breaks  
WADE HAYES/Old Enough To Know Better

WESTWOOD ONE NETWORKS CONTINUED

### Hottest:

TIM McGRAW/Not A Moment Too Soon  
REBA McENTIRE/Till You Love Me  
RICK TREVIÑO/Doctor Time  
DIAMOND RIO/Night Is Fallin' In My Heart  
MARK CHESNUTT/Goin' Through The Big D

### Hot Country — Steve Penny

TRISHA YEARWOOD/Thinkin' About It  
CLAY WALKER/This Woman And This Man

### Hottest:

RICK TREVIÑO/Doctor Time  
DIAMOND RIO/Night Is Fallin' In My Heart  
BROOKS & DUNN/I'll Never Forgive My Heart  
ALAN JACKSON/Gone Country  
PAM TILLIS/Mi Vida Loca

# COUNTRY REPORTERS

Stations and their adds listed alphabetically by market

<b>KEAN/Abilene, TX</b> PD: Kelly Jay MD: Rudy Allen Fernandez 17 RHETT AKINS 17 DAVIS DANIEL	<b>WZZK/Birmingham, AL</b> PD: Scott Tice MD: Todd Berry 15 HOWDY 15 DOUG SUPERNAW 15 CLAY WALKER 15 TRISHA YEARWOOD	<b>KRYS/Corpus Christi, TX*</b> PD: Scott Ward MD: Danny McWilliams 20 CLINT BLACK 12 BLACKHAWK	<b>KMAG/Ft. Smith, AR</b> PD: Mark Scott MD: Cliff Casteel 18 DOUG SUPERNAW 5 TRISHA YEARWOOD	<b>KIXQ/Joplin, MO*</b> PD: Ralph Cherry 12 TRISHA YEARWOOD 20 CLINT BLACK 6 CHRIS LEDOUX 6 RHETT AKINS	<b>KRWQ/Medford, OR</b> PD: Jim Zinn MD: Judy Austin 23 TRACY LAWRENCE 23 SHANIA TWAIN 23 GEORGE STRAIT 11 TRISHA YEARWOOD 11 CLAY WALKER 11 TRACTORS 11 JED ZEPELIN 11 LARI WHITE 11 RHETT AKINS	<b>KXXY/Oklahoma City, OK</b> PD: Jay Phillips MD: Bill Reed 5 DOUG SUPERNAW 5 BLACKHAWK 5 LARRY STEWART	<b>KFRG/Riverside-San Bernardino, CA</b> PD: Don Jeffery MD: SHERMANN 16 JOHN ANDERSON 16 CLINT BLACK 16 GEORGE STRAIT 16 GRACY LAWRENCE 16 TOBY KEITH 16 TRISHA YEARWOOD	<b>KORK/Spokane, WA</b> PD: Tim Roberts MD: T.C. Colter 15 LARI WHITE 15 LARRY STEWART 15 RHETT AKINS 15 MAVERICKS 6 BRYAN WHITE 6 CHRIS LEDOUX 6 RUSS TAFF 6 SHANIA TWAIN	<b>WTXT/Tuscaloosa, AL*</b> PD/MD: Russ Williams 23 CLAY WALKER 15 TRACTORS 15 DOUG SUPERNAW 15 RUSS TAFF	<b>WQMX/Akron, OH</b> PD: Steve Cherry MD: Bill Shiel 21 TRACY LAWRENCE 5 DAVID BALL 5 CLAY WALKER	<b>WBWN/Bloomington, IL</b> PD: Tom Holiday MD: Dan Washoff 11 RHETT AKINS 11 CLAY WALKER 11 DAVID BALL 11 DAVIS DANIEL 11 MAVERICKS 11 DOUG SUPERNAW 11 CLAY WALKER	<b>WGNA/Albany, NY</b> PD: Jon Allen MD: Bill Early 13 CLAY WALKER 13 DAVID BALL 13 DOUG SUPERNAW 13 GEORGE DUCAS 13 RHETT AKINS 13 TRISHA YEARWOOD	<b>KRST/Albuquerque, NM</b> PD/MD: Bruce Agler 8 LARI WHITE 8 SHANIA TWAIN	<b>KRRV/Alexandria, LA</b> PD: B. Mitchell APD/MD: Michael Bailey 12 CHRIS LEDOUX 12 DOUG SUPERNAW 12 MAVERICKS 12 RICKY VAN SHELTON	<b>WBCS/Boston, MA</b> PD: Harry Nelson MD: Ginny Rogers 15 MARTINA MCBRIDE 15 MAVERICKS	<b>WCLB/Boston, MA</b> PD: Loren Owens MD: David Williams 15 MAVERICKS 15 TRISHA YEARWOOD 5 BRYAN WHITE 5 RUSS TAFF	<b>WFGY/Altoona, PA</b> PD/MD: Polly Woog 35 CLAY WALKER 20 DOUG SUPERNAW 20 HANK WILLIAMS JR. 20 BRYAN WHITE	<b>KGMC/Amarillo, TX</b> PD: Tim Butler MD: Patrick Clark 31 CLAY WALKER 22 DOUG SUPERNAW 22 BRYAN WHITE 5 MAVERICKS 5 SHANIA TWAIN 5 DAVID BALL	<b>KIKF/Anaheim, CA*</b> PD/MD: Craig Powers 10 RHETT AKINS 10 MAVERICKS 10 KEN MELLONS	<b>KASH/Anchorage, AK</b> PD: Steve Chapman MD: Eddie Maxwell 6 DAVID BALL 6 DOUG SUPERNAW	<b>WUSW/Appleton-Oshkosh, WI</b> PD: Mark Lewis MD: Kelly Mercer 5 SHANIA TWAIN 5 CLINT BLACK 5 CLAY WALKER 5 TRISHA YEARWOOD 5 GARTH BROOKS	<b>WKSJ/Asheville, NC</b> PD: Glenn Trent MD: Nicki Thomas 18 TRISHA YEARWOOD 18 DAVID BALL 18 DOUG SUPERNAW	<b>WKHX/Atlanta, GA</b> PD: Neil McGinley MD: Johnny Gray 18 WADE HAYES 18 GEORGE STRAIT 18 NEAL MCCOY	<b>WYAT/Atlanta, GA</b> PD: Neil McGinley MD: Johnny Gray 18 SAMMY KERSHAW 18 TRACY LAWRENCE 18 LITTLE TEXAS 18 CLINT BLACK	<b>WKXC/Augusta, GA</b> PD: Bob Raleigh MD: Tony Cooper 12 TRISHA YEARWOOD 12 DAVID BALL 12 MAVERICKS	<b>KASE/Austin, TX</b> PD: Brad Hansen MD: Steve Gary 5 TRISHA YEARWOOD	<b>KUZZ/Bakersfield, CA</b> PD/MD: K.C. Adams 20 BRYAN WHITE 7 MAVERICKS 7 LARI WHITE 7 BOY HOWDY 7 SHANIA TWAIN	<b>WPCD/Baltimore, MD</b> PD: Bob Moody MD: Greg Cole 12 TRISHA YEARWOOD 12 DAVID BALL 12 MAVERICKS	<b>WYNK/Baton Rouge, LA</b> PD: Brian King MD: Austin James 10 CLINT BLACK 10 CLAY WALKER 10 TRISHA YEARWOOD	<b>KAYD/Beaumont, TX</b> PD: Von Cool MD: Frank Dawson 23 DAVID BALL 23 LARI WHITE 7 RHETT AKINS	<b>KYKR/Beaumont, TX</b> PD: Troy Poston MD: David Ball 15 DOUG SUPERNAW 15 LARI WHITE 15 TRISHA YEARWOOD	<b>WHWK/Binghamton, NY</b> PD/MD: John Davison 13 TRISHA YEARWOOD 13 LITTLE TEXAS 13 LARI WHITE	<b>WZZK/Birmingham, AL</b> PD: Scott Tice MD: Todd Berry 15 HOWDY 15 DOUG SUPERNAW 15 CLAY WALKER 15 TRISHA YEARWOOD	<b>WZZK/Birmingham, AL</b> PD: Scott Tice MD: Todd Berry 15 HOWDY 15 DOUG SUPERNAW 15 CLAY WALKER 15 TRISHA YEARWOOD	<b>KDUL/Corpus Christi, TX</b> PD: John Boudreau MD: Leslie Faye 10 SHENANDOAH 10 CLINT BLACK 10 BRYAN WHITE 10 NEAL MCCOY 10 TRISHA YEARWOOD 10 DOUG SUPERNAW	<b>WBTU/Ft. Wayne, IN</b> PD: Jon Judd MD: JED ZEPELIN	<b>KNAX/Fresno, CA</b> PD/MD: Greg Edwards 7 TRACY LAWRENCE 5 RHETT AKINS	<b>KSXS/Fresno, CA</b> PD: Kenny Boesen MD: Scott Stevens 7 DAVID BALL	<b>WBCD/Grand Rapids, MI*</b> PD: Doug Montgomery MD: Kelly Iris 25 CLINT BLACK 25 MAVERICKS 18 GEORGE STRAIT 18 DAVID BALL 18 DOUG SUPERNAW 5 RHETT AKINS 5 DAVIS DANIEL	<b>WDAF/Kansas City, MS</b> PD: Ted Cramer MD: Dave Bryan 25 MAVERICKS 15 DAVID BALL 15 LITTLE TEXAS 15 LARI WHITE	<b>WKOA/Lafayette, IN</b> PD/MD: Don Riley 18 DAVID BALL 18 DOUG SUPERNAW 16 BRYAN WHITE	<b>KXKC/Lafayette, LA*</b> PD: Renee Revett MD: Kelly Thompson 16 RHETT AKINS 18 LARI WHITE 6 MAVERICKS 6 LARRY STEWART	<b>WPCV/Lakeland, FL*</b> PD: Steve Howard MD: Kevin Scollin 35 CLINT BLACK 11 TIM MCGRAW	<b>WESC/Greenville, SC</b> PD: John Landrum MD: Tommy Gentry 22 REBA MCENTIRE 7 TRACY LAWRENCE	<b>WIDV/Lancaster, PA</b> PD: Brother Weems MD: Bill Quay 8 MAVERICKS 8 RHETT AKINS 8 MARIE OSMOND 8 CHRIS LEDOUX	<b>WITL/Lansing, MI</b> PD: Jay J. McCrae MD: Brad Walker 12 CLAY WALKER 17 MAVERICKS	<b>KFMS/Las Vegas, NV*</b> PD: Charlie McGraw MD: J.C. Simon No Adds	<b>KWNR/Las Vegas, NV</b> PD/MD: Gary Moss 15 CLINT BLACK 15 CLAY WALKER 5 DOUG SUPERNAW 5 RICKY VAN SHELTON 5 MARIE OSMOND 7 BOY HOWDY	<b>WVLE/Lexington, KY</b> PD/MD: Matt Austin 5 TRISHA YEARWOOD 5 RHETT AKINS 5 JED ZEPELIN	<b>KZKX/Lincoln, NE</b> PD: Charlie Thomas MD: Matt Austin 5 LITTLE TEXAS 5 CLINT BLACK 5 TRACY LAWRENCE 16 DAVID BALL 16 BLACKHAWK 16 SAMMY KERSHAW 16 TRACY LAWRENCE 5 DAVID BALL 5 MAVERICKS 5 LARRY STEWART 5 BRYAN WHITE 5 TRACTORS	<b>KZLA/Los Angeles, CA</b> PD: R.J. Curtis MD: Cary Rofle 11 LISA BROKOP 11 TRACTORS	<b>WAMZ/Louisville, KY*</b> PD: Coyote Calhoun MD: Ron Hazard 7 DOUG SUPERNAW 7 DAVID BALL 7 LARRY STEWART	<b>KLL/Lubbock, TX</b> PD: Jay Richards MD: Jeff Scott 38 CLAY WALKER 38 TRACY LAWRENCE 38 GARTH BROOKS 38 DOUG SUPERNAW 25 KEN MELLONS 25 BRYAN WHITE 25 TRISHA YEARWOOD 25 BOY HOWDY 25 CLINT BLACK 25 EAGLES 9 RHETT AKINS	<b>WORM/Huntsville, AL</b> PD: Mack Bramlett MD: Dan McClain 19 CLINT BLACK	<b>WFMS-FM/Indianapolis, IN</b> PD: Kevin Mason MD: J.D. Cannon 14 CLINT BLACK 14 LITTLE TEXAS 14 CLAY WALKER 14 TRISHA YEARWOOD	<b>WQEN/Macon, GA</b> PD: Gerry Marshall MD: Laura Starling 15 HANK WILLIAMS JR. 15 DOUG SUPERNAW 15 CLAY WALKER 15 TRISHA YEARWOOD 15 CLINT BLACK 15 DAVID BALL 15 NOAH GORDON 5 SHANIA TWAIN 5 RICKY VAN SHELTON	<b>WWQM/Madison, WI</b> PD: Tom Dakes MD: Jackie Preston 12 TRACY LAWRENCE 12 SHANIA TWAIN	<b>KTEX/McAllen-Brownsville, TX*</b> PD: Bill Hagy MD: Kenny Garcia MD: Sonny Laguna 19 RHETT AKINS 10 DAVIS DANIEL 10 MAVERICKS 10 DOUG SUPERNAW	<b>KRWQ/Medford, OR</b> PD: Jim Zinn MD: Judy Austin 23 TRACY LAWRENCE 23 SHANIA TWAIN 23 GEORGE STRAIT 11 TRISHA YEARWOOD 11 CLAY WALKER 11 TRACTORS 11 JED ZEPELIN 11 LARI WHITE 11 RHETT AKINS	<b>KXXY/Oklahoma City, OK</b> PD: Jay Phillips MD: Bill Reed 5 DOUG SUPERNAW 5 BLACKHAWK 5 LARRY STEWART	<b>KFRG/Riverside-San Bernardino, CA</b> PD: Don Jeffery MD: SHERMANN 16 JOHN ANDERSON 16 CLINT BLACK 16 GEORGE STRAIT 16 GRACY LAWRENCE 16 TOBY KEITH 16 TRISHA YEARWOOD	<b>KORK/Spokane, WA</b> PD: Tim Roberts MD: T.C. Colter 15 LARI WHITE 15 LARRY STEWART 15 RHETT AKINS 15 MAVERICKS 6 BRYAN WHITE 6 CHRIS LEDOUX 6 RUSS TAFF 6 SHANIA TWAIN	<b>WTXT/Tuscaloosa, AL*</b> PD/MD: Russ Williams 23 CLAY WALKER 15 TRACTORS 15 DOUG SUPERNAW 15 RUSS TAFF	<b>WQMX/Akron, OH</b> PD: Steve Cherry MD: Bill Shiel 21 TRACY LAWRENCE 5 DAVID BALL 5 CLAY WALKER	<b>WBWN/Bloomington, IL</b> PD: Tom Holiday MD: Dan Washoff 11 RHETT AKINS 11 CLAY WALKER 11 DAVID BALL 11 DAVIS DANIEL 11 MAVERICKS 11 DOUG SUPERNAW 11 CLAY WALKER	<b>WGNA/Albany, NY</b> PD: Jon Allen MD: Bill Early 13 CLAY WALKER 13 DAVID BALL 13 DOUG SUPERNAW 13 GEORGE DUCAS 13 RHETT AKINS 13 TRISHA YEARWOOD	<b>KRST/Albuquerque, NM</b> PD/MD: Bruce Agler 8 LARI WHITE 8 SHANIA TWAIN	<b>KRRV/Alexandria, LA</b> PD: B. Mitchell APD/MD: Michael Bailey 12 CHRIS LEDOUX 12 DOUG SUPERNAW 12 MAVERICKS 12 RICKY VAN SHELTON	<b>WBCS/Boston, MA</b> PD: Harry Nelson MD: Ginny Rogers 15 MARTINA MCBRIDE 15 MAVERICKS	<b>WCLB/Boston, MA</b> PD: Loren Owens MD: David Williams 15 MAVERICKS 15 TRISHA YEARWOOD 5 BRYAN WHITE 5 RUSS TAFF	<b>WFGY/Altoona, PA</b> PD/MD: Polly Woog 35 CLAY WALKER 20 DOUG SUPERNAW 20 HANK WILLIAMS JR. 20 BRYAN WHITE	<b>KGMC/Amarillo, TX</b> PD: Tim Butler MD: Patrick Clark 31 CLAY WALKER 22 DOUG SUPERNAW 22 BRYAN WHITE 5 MAVERICKS 5 SHANIA TWAIN 5 DAVID BALL	<b>KIKF/Anaheim, CA*</b> PD/MD: Craig Powers 10 RHETT AKINS 10 MAVERICKS 10 KEN MELLONS	<b>KASH/Anchorage, AK</b> PD: Steve Chapman MD: Eddie Maxwell 6 DAVID BALL 6 DOUG SUPERNAW	<b>WUSW/Appleton-Oshkosh, WI</b> PD: Mark Lewis MD: Kelly Mercer 5 SHANIA TWAIN 5 CLINT BLACK 5 CLAY WALKER 5 TRISHA YEARWOOD 5 GARTH BROOKS	<b>WKSJ/Asheville, NC</b> PD: Glenn Trent MD: Nicki Thomas 18 TRISHA YEARWOOD 18 DAVID BALL 18 DOUG SUPERNAW	<b>WKHX/Atlanta, GA</b> PD: Neil McGinley MD: Johnny Gray 18 WADE HAYES 18 GEORGE STRAIT 18 NEAL MCCOY	<b>WYAT/Atlanta, GA</b> PD: Neil McGinley MD: Johnny Gray 18 SAMMY KERSHAW 18 TRACY LAWRENCE 18 LITTLE TEXAS 18 CLINT BLACK	<b>WKXC/Augusta, GA</b> PD: Bob Raleigh MD: Tony Cooper 12 TRISHA YEARWOOD 12 DAVID BALL 12 MAVERICKS	<b>KASE/Austin, TX</b> PD: Brad Hansen MD: Steve Gary 5 TRISHA YEARWOOD	<b>KUZZ/Bakersfield, CA</b> PD/MD: K.C. Adams 20 BRYAN WHITE 7 MAVERICKS 7 LARI WHITE 7 BOY HOWDY 7 SHANIA TWAIN	<b>WPCD/Baltimore, MD</b> PD: Bob Moody MD: Greg Cole 12 TRISHA YEARWOOD 12 DAVID BALL 12 MAVERICKS	<b>WYNK/Baton Rouge, LA</b> PD: Brian King MD: Austin James 10 CLINT BLACK 10 CLAY WALKER 10 TRISHA YEARWOOD	<b>KAYD/Beaumont, TX</b> PD: Von Cool MD: Frank Dawson 23 DAVID BALL 23 LARI WHITE 7 RHETT AKINS	<b>KYKR/Beaumont, TX</b> PD: Troy Poston MD: David Ball 15 DOUG SUPERNAW 15 LARI WHITE 15 TRISHA YEARWOOD	<b>WHWK/Binghamton, NY</b> PD/MD: John Davison 13 TRISHA YEARWOOD 13 LITTLE TEXAS 13 LARI WHITE	<b>WZZK/Birmingham, AL</b> PD: Scott Tice MD: Todd Berry 15 HOWDY 15 DOUG SUPERNAW 15 CLAY WALKER 15 TRISHA YEARWOOD	<b>WZZK/Birmingham, AL</b> PD: Scott Tice MD: Todd Berry 15 HOWDY 15 DOUG SUPERNAW 15 CLAY WALKER 15 TRISHA YEARWOOD	<b>KDUL/Corpus Christi, TX</b> PD: John Boudreau MD: Leslie Faye 10 SHENANDOAH 10 CLINT BLACK 10 BRYAN WHITE 10 NEAL MCCOY 10 TRISHA YEARWOOD 10 DOUG SUPERNAW	<b>WBTU/Ft. Wayne, IN</b> PD: Jon Judd MD: JED ZEPELIN	<b>KNAX/Fresno, CA</b> PD/MD: Greg Edwards 7 TRACY LAWRENCE 5 RHETT AKINS	<b>KSXS/Fresno, CA</b> PD: Kenny Boesen MD: Scott Stevens 7 DAVID BALL	<b>WBCD/Grand Rapids, MI*</b> PD: Doug Montgomery MD: Kelly Iris 25 CLINT BLACK 25 MAVERICKS 18 GEORGE STRAIT 18 DAVID BALL 18 DOUG SUPERNAW 5 RHETT AKINS 5 DAVIS DANIEL	<b>WDAF/Kansas City, MS</b> PD: Ted Cramer MD: Dave Bryan 25 MAVERICKS 15 DAVID BALL 15 LITTLE TEXAS 15 LARI WHITE	<b>WKOA/Lafayette, IN</b> PD/MD: Don Riley 18 DAVID BALL 18 DOUG SUPERNAW 16 BRYAN WHITE	<b>KXKC/Lafayette, LA*</b> PD: Renee Revett MD: Kelly Thompson 16 RHETT AKINS 18 LARI WHITE 6 MAVERICKS 6 LARRY STEWART	<b>WPCV/Lakeland, FL*</b> PD: Steve Howard MD: Kevin Scollin 35 CLINT BLACK 11 TIM MCGRAW	<b>WESC/Greenville, SC</b> PD: John Landrum MD: Tommy Gentry 22 REBA MCENTIRE 7 TRACY LAWRENCE	<b>WIDV/Lancaster, PA</b> PD: Brother Weems MD: Bill Quay 8 MAVERICKS 8 RHETT AKINS 8 MARIE OSMOND 8 CHRIS LEDOUX	<b>WITL/Lansing, MI</b> PD: Jay J. McCrae MD: Brad Walker 12 CLAY WALKER 17 MAVERICKS	<b>KFMS/Las Vegas, NV*</b> PD: Charlie McGraw MD: J.C. Simon No Adds	<b>KWNR/Las Vegas, NV</b> PD/MD: Gary Moss 15 CLINT BLACK 15 CLAY WALKER 5 DOUG SUPERNAW 5 RICKY VAN SHELTON 5 MARIE OSMOND 7 BOY HOWDY	<b>WVLE/Lexington, KY</b> PD/MD: Matt Austin 5 TRISHA YEARWOOD 5 RHETT AKINS 5 JED ZEPELIN	<b>KZKX/Lincoln, NE</b> PD: Charlie Thomas MD: Matt Austin 5 LITTLE TEXAS 5 CLINT BLACK 5 TRACY LAWRENCE 16 DAVID BALL 16 BLACKHAWK 16 SAMMY KERSHAW 16 TRACY LAWRENCE 5 DAVID BALL 5 MAVERICKS 5 LARRY STEWART 5 BRYAN WHITE 5 TRACTORS	<b>KZLA/Los Angeles, CA</b> PD: R.J. Curtis MD: Cary Rofle 11 LISA BROKOP 11 TRACTORS	<b>WAMZ/Louisville, KY*</b> PD: Coyote Calhoun MD: Ron Hazard 7 DOUG SUPERNAW 7 DAVID BALL 7 LARRY STEWART	<b>KLL/Lubbock, TX</b> PD: Jay Richards MD: Jeff Scott 38 CLAY WALKER 38 TRACY LAWRENCE 38 GARTH BROOKS 38 DOUG SUPERNAW 25 KEN MELLONS 25 BRYAN WHITE 25 TRISHA YEARWOOD 25 BOY HOWDY 25 CLINT BLACK 25 EAGLES 9 RHETT AKINS	<b>WORM/Huntsville, AL</b> PD: Mack Bramlett MD: Dan McClain 19 CLINT BLACK	<b>WFMS-FM/Indianapolis, IN</b> PD: Kevin Mason MD: J.D. Cannon 14 CLINT BLACK 14 LITTLE TEXAS 14 CLAY WALKER 14 TRISHA YEARWOOD	<b>WQEN/Macon, GA</b> PD: Gerry Marshall MD: Laura Starling 15 HANK WILLIAMS JR. 15 DOUG SUPERNAW 15 CLAY WALKER 15 TRISHA YEARWOOD 15 CLINT BLACK 15 DAVID BALL 15 NOAH GORDON 5 SHANIA TWAIN 5 RICKY VAN SHELTON	<b>WWQM/Madison, WI</b> PD: Tom Dakes MD: Jackie Preston 12 TRACY LAWRENCE 12 SHANIA TWAIN	<b>KTEX/McAllen-Brownsville, TX*</b> PD: Bill Hagy MD: Kenny Garcia MD: Sonny Laguna 19 RHETT AKINS 10 DAVIS DANIEL 10 MAVERICKS 10 DOUG SUPERNAW	<b>KRWQ/Medford, OR</b> PD: Jim Zinn MD: Judy Austin 23 TRACY LAWRENCE 23 SHANIA TWAIN 23 GEORGE STRAIT 11 TRISHA YEARWOOD 11 CLAY WALKER 11 TRACTORS 11 JED ZEPELIN 11 LARI WHITE 11 RHETT AKINS	<b>KXXY/Oklahoma City, OK</b> PD: Jay Phillips MD: Bill Reed 5 DOUG SUPERNAW 5 BLACKHAWK 5 LARRY STEWART	<b>KFRG/Riverside-San Bernardino, CA</b> PD: Don Jeffery MD: SHERMANN 16 JOHN ANDERSON 16 CLINT BLACK 16 GEORGE STRAIT 16 GRACY LAWRENCE 16 TOBY KEITH 16 TRISHA YEARWOOD	<b>KORK/Spokane, WA</b> PD: Tim Roberts MD: T.C. Colter 15 LARI WHITE 15 LARRY STEWART 15 RHETT AKINS 15 MAVERICKS 6 BRYAN WHITE 6 CHRIS LEDOUX 6 RUSS TAFF 6 SHANIA TWAIN	<b>WTXT/Tuscaloosa, AL*</b> PD/MD: Russ Williams 23 CLAY WALKER 15 TRACTORS 15 DOUG SUPERNAW 15 RUSS TAFF	<b>WQMX/Akron, OH</b> PD: Steve Cherry MD: Bill Shiel 21 TRACY LAWRENCE 5 DAVID BALL 5 CLAY WALKER	<b>WBWN/Bloomington, IL</b> PD: Tom Holiday MD: Dan Washoff 11 RHETT AKINS 11 CLAY WALKER 11 DAVID BALL 11 DAVIS DANIEL 11 MAVERICKS 11 DOUG SUPERNAW 11 CLAY WALKER	<b>WGNA/Albany, NY</b> PD: Jon Allen MD: Bill Early 13 CLAY WALKER 13 DAVID BALL 13 DOUG SUPERNAW 13 GEORGE DUCAS 13 RHETT AKINS 13 TRISHA YEARWOOD	<b>KRST/Albuquerque, NM</b> PD/MD: Bruce Agler 8 LARI WHITE 8 SHANIA TWAIN	<b>KRRV/Alexandria, LA</b> PD: B. Mitchell APD/MD: Michael Bailey 12 CHRIS LEDOUX 12 DOUG SUPERNAW 12 MAVERICKS 12 RICKY VAN SHELTON	<b>WBCS/Boston, MA</b> PD: Harry Nelson MD: Ginny Rogers 15 MARTINA MCBRIDE 15 MAVERICKS	<b>WCLB/Boston, MA</b> PD: Loren Owens MD: David Williams 15 MAVERICKS 15 TRISHA YEARWOOD 5 BRYAN WHITE 5 RUSS TAFF	<b>WFGY/Altoona, PA</b> PD/MD: Polly Woog 35 CLAY WALKER 20 DOUG SUPERNAW 20 HANK WILLIAMS JR. 20 BRYAN WHITE	<b>KGMC/Amarillo, TX</b> PD: Tim Butler MD: Patrick Clark 31 CLAY WALKER 22 DOUG SUPERNAW 22 BRYAN WHITE 5 MAVERICKS 5 SHANIA TWAIN 5 DAVID BALL	<b>KIKF/Anaheim, CA*</b> PD/MD: Craig Powers 10 RHETT AKINS 10 MAVERICKS 10 KEN MELLONS	<b>KASH/Anchorage, AK</b> PD: Steve Chapman MD: Eddie Maxwell 6 DAVID BALL 6 DOUG SUPERNAW	<b>WUSW/Appleton-Oshkosh, WI</b> PD: Mark Lewis MD: Kelly Mercer 5 SHANIA TWAIN 5 CLINT BLACK 5 CLAY WALKER 5 TRISHA YEARWOOD 5 GARTH BROOKS	<b>WKSJ/Asheville, NC</b> PD: Glenn Trent MD: Nicki Thomas 18 TRISHA YEARWOOD 18 DAVID BALL 18 DOUG SUPERNAW	<b>WKHX/Atlanta, GA</b> PD: Neil McGinley MD: Johnny Gray 18 WADE HAYES 18 GEORGE STRAIT 18 NEAL MCCOY	<b>WYAT/Atlanta, GA</b> PD: Neil McGinley MD: Johnny Gray 18 SAMMY KERSHAW 18 TRACY LAWRENCE 18 LITTLE TEXAS 18 CLINT BLACK	<b>WKXC/Augusta, GA</b> PD: Bob Raleigh MD: Tony Cooper 12 TRISHA YEARWOOD 12 DAVID BALL 12 MAVERICKS	<b>KASE/Austin, TX</b> PD: Brad Hansen MD: Steve Gary 5 TRISHA YEARWOOD	<b>KUZZ/Bakersfield, CA</b> PD/MD: K.C. Adams 20 BRYAN WHITE 7 MAVERICKS 7 LARI WHITE 7 BOY HOWDY 7 SHANIA TWAIN	<b>WPCD/Baltimore, MD</b> PD: Bob Moody MD: Greg Cole 12 TRISHA YEARWOOD 12 DAVID BALL 12 MAVERICKS	<b>WYNK/Baton Rouge, LA</b> PD: Brian King MD: Austin James 10 CLINT BLACK 10 CLAY WALKER 10 TRISHA YEARWOOD	<b>KAYD/Beaumont, TX</b> PD: Von Cool MD: Frank Dawson 23 DAVID BALL 23 LARI WHITE 7 RHETT AKINS	<b>KYKR/Beaumont, TX</b> PD: Troy Poston MD: David Ball 15 DOUG SUPERNAW 15 LARI WHITE 15 TRISHA YEARWOOD	<b>WHWK/Binghamton, NY</b> PD/MD: John Davison 13 TRISHA YEARWOOD 13 LITTLE TEXAS 13 LARI WHITE	<b>WZZK/Birmingham, AL</b> PD: Scott Tice MD: Todd Berry 15 HOWDY 15 DOUG SUPERNAW 15 CLAY WALKER 15 TRISHA YEARWOOD	<b>WZZK/Birmingham, AL</b> PD: Scott Tice MD: Todd Berry 15 HOWDY 15 DOUG SUPERNAW 15 CLAY WALKER 15 TRISHA YEARWOOD	<b>KDUL/Corpus Christi, TX</b> PD: John Boudreau MD: Leslie Faye 10 SHENANDOAH 10 CLINT BLACK 10 BRYAN WHITE 10 NEAL MCCOY 10 TRISHA YEARWOOD 10 DOUG SUPERNAW	<b>WBTU/Ft. Wayne, IN</b> PD: Jon Judd MD: JED ZEPELIN	<b>KNAX/Fresno, CA</b> PD/MD: Greg Edwards 7 TRACY LAWRENCE 5 RHETT AKINS	<b>KSXS/Fresno, CA</b> PD: Kenny Boesen MD: Scott Stevens 7 DAVID BALL	<b>WBCD/Grand Rapids, MI*</b> PD: Doug Montgomery MD: Kelly Iris 25 CLINT BLACK 25 MAVERICKS 18 GEORGE STRAIT 18 DAVID BALL 18 DOUG SUPERNAW 5 RHETT AKINS 5 DAVIS DANIEL	<b>WDAF/Kansas City, MS</b> PD: Ted Cramer MD: Dave Bryan 25 MAVERICKS 15 DAVID BALL 15 LITTLE TEXAS 15 LARI WHITE	<b>WKOA/Lafayette, IN</b> PD/MD: Don Riley 18 DAVID BALL 18 DOUG SUPERNAW 16 BRYAN WHITE	<b>KXKC/Lafayette, LA*</b> PD: Renee Revett MD: Kelly Thompson 16 RHETT AKINS 18 LARI WHITE 6 MAVERICKS 6 LARRY STEWART	<b>WPCV/Lakeland, FL*</b> PD: Steve Howard MD: Kevin Scollin 35 CLINT BLACK 11 TIM MCGRAW	<b>WESC/Greenville, SC</b> PD: John Landrum MD: Tommy Gentry 22 REBA MCENTIRE 7 TRACY LAWRENCE	<b>WIDV/Lancaster, PA</b> PD: Brother Weems MD: Bill Quay 8 MAVERICKS 8 RHETT AKINS 8 MARIE OSMOND 8 CHRIS LEDOUX	<b>WITL/Lansing, MI</b> PD: Jay J. McCrae MD: Brad Walker 12 CLAY WALKER 17 MAVERICKS	<b>KFMS/Las Vegas, NV*</b> PD: Charlie McGraw MD: J.C. Simon No Adds	<b>KWNR/Las Vegas, NV</b> PD/MD: Gary Moss 15 CLINT BLACK 15 CLAY WALKER 5 DOUG SUPERNAW 5 RICKY VAN SHELTON 5 MARIE OSMOND 7 BOY HOWDY	<b>WVLE/Lexington, KY</b> PD/MD: Matt Austin 5 TRISHA YEARWOOD 5 RHETT AKINS 5 JED ZEPELIN	<b>KZKX/Lincoln, NE</b> PD: Charlie Thomas MD: Matt Austin 5 LITTLE TEXAS 5 CLINT BLACK 5 TRACY LAWRENCE 16 DAVID BALL 16 BLACKHAWK 16 SAMMY KERSHAW 16 TRACY LAWRENCE 5 DAVID BALL 5 MAVERICKS 5 LARRY STEWART 5 BRYAN WHITE 5 TRACTORS	<b>KZLA/Los Angeles, CA</b> PD: R.J. Curtis MD: Cary Rofle 11 LISA BROKOP 11 TRACTORS	<b>WAMZ/Louisville, KY*</b> PD: Coyote Calhoun MD: Ron Hazard 7 DOUG SUPERNAW 7 DAVID BALL 7 LARRY STEWART	<b>KLL/Lubbock, TX</b> PD: Jay Richards MD: Jeff Scott 38 CLAY WALKER 38 TRACY LAWRENCE 38 GARTH BROOKS 38 DOUG SUPERNAW 25 KEN MELLONS 25 BRYAN WHITE 25 TRISHA YEARWOOD 25 BOY HOWDY 25 CLINT BLACK 25 EAGLES 9 RHETT AKINS	<b>WORM/Huntsville, AL</b> PD: Mack Bramlett MD: Dan McClain 19 CLINT BLACK	<b>WFMS-FM/Indianapolis, IN</b> PD: Kevin Mason MD: J.D. Cannon 14 CLINT BLACK 14 LITTLE TEXAS 14 CLAY WALKER 14 TRISHA YEARWOOD	<b>WQEN/Macon, GA</b> PD: Gerry Marshall MD: Laura Starling 15 HANK WILLIAMS JR. 15 DOUG SUPERNAW 15 CLAY WALKER 15 TRISHA YEARWOOD 15 CLINT BLACK 15 DAVID BALL 15 NOAH GORDON 5 SHANIA TWAIN 5 RICKY VAN SHELTON	<b>WWQM/Madison, WI</b> PD: Tom Dakes MD: Jackie Preston 12 TRACY LAWRENCE 12 SHANIA TWAIN	<b>KTEX/McAllen-Brownsville, TX*</b> PD: Bill Hagy MD: Kenny Garcia MD: Sonny Laguna 19 RHETT AKINS 10 DAVIS DANIEL 10 MAVERICKS 10 DOUG SUPERNAW	<b>KRWQ/Medford, OR</b> PD: Jim Zinn MD: Judy Austin 23 TRACY LAWRENCE 23 SHANIA TWAIN 23 GEORGE STRAIT 11 TRISHA YEARWOOD 11 CLAY WALKER 11 TRACTORS 11 JED ZEPELIN 11 LARI WHITE 11 RHETT AKINS	<b>KXXY/Oklahoma City, OK</b> PD: Jay Phillips MD: Bill Reed 5 DOUG SUPERNAW 5 BLACKHAWK 5 LARRY STEWART	<b>KFRG/Riverside-San Bernardino, CA</b> PD: Don Jeffery MD: SHERMANN 16 JOHN ANDERSON 16 CLINT BLACK 16 GEORGE STRAIT 16 GRACY LAWRENCE 16 TOBY KEITH 16 TRISHA YEARWOOD	<b>KORK/Spokane, WA</b> PD: Tim Roberts MD: T.C. Colter 15 LARI WHITE 15 LARRY STEWART 15 RHETT AKINS 15 MAVERICKS 6 BRYAN WHITE 6 CHRIS LEDOUX 6 RUSS TAFF 6 SHANIA TWAIN	<b>WTXT/Tuscaloosa, AL*</b> PD/MD: Russ Williams 23 CLAY WALKER 15 TRACTORS 15 DOUG SUPERNAW 15 RUSS TAFF	<b>WQMX/Akron, OH</b> PD: Steve Cherry MD: Bill Shiel 21 TRACY LAWRENCE 5 DAVID BALL 5 CLAY WALKER	<b>WBWN/Bloomington, IL</b> PD: Tom Holiday MD: Dan Washoff 11 RHETT AKINS 11 CLAY WALKER 11 DAVID BALL 11 DAVIS DANIEL 11 MAVERICKS 11 DOUG SUPERNAW 11 CLAY WALKER	<b>WGNA/Albany, NY</b> PD: Jon Allen MD: Bill Early 13 CLAY WALKER 13 DAVID BALL 13 DOUG SUPERNAW 13 GEORGE DUCAS 13 RHETT AKINS 13 TRISHA YEARWOOD	<b>KRST/Albuquerque, NM</b> PD/MD: Bruce Agler 8 LARI WHITE 8 SHANIA TWAIN	<b>KRRV/Alexandria, LA</b> PD: B. Mitchell APD/MD: Michael Bailey 12 CHRIS LEDOUX 12 DOUG SUPERNAW 12 MAVERICKS 12 RICKY VAN SHELTON	<b>WBCS/Boston, MA</b> PD: Harry Nelson MD: Ginny Rogers 15 MARTINA MCBRIDE 15 MAVERICKS	<b>WCLB/Boston, MA</b> PD: Loren Owens MD: David Williams 15 MAVERICKS 15 TRISHA YEARWOOD 5 BRYAN WHITE 5 RUSS TAFF	<b>WFGY/Altoona, PA</b> PD/MD: Polly Woog 35 CLAY WALKER 20 DOUG SUPERNAW 20 HANK WILLIAMS JR. 20 BRYAN WHITE	<b>KGMC/Amarillo, TX</b> PD: Tim Butler MD: Patrick Clark 31 CLAY WALKER 22 DOUG SUPERNAW 22 BRYAN WHITE 5 MAVERICKS 5 SHANIA TWAIN 5 DAVID BALL	<b>KIKF/Anaheim, CA*</b> PD/MD: Craig Powers 10 RHETT AKINS 10 MAVERICKS 10 KEN MELLONS	<b>KASH/Anchorage, AK</b> PD: Steve Chapman MD: Eddie Maxwell 6 DAVID BALL 6 DOUG SUPERNAW	<b>WUSW/Appleton-Oshkosh, WI</b> PD: Mark Lewis MD: Kelly Mercer 5 SHANIA TWAIN 5 CLINT BLACK 5 CLAY WALKER 5 TRISHA YEARWOOD 5 GARTH BROOKS	<b>WKSJ/Asheville, NC</b> PD: Glenn Trent MD: Nicki Thomas 18 TRISHA YEARWOOD 18 DAVID BALL 18 DOUG SUPERNAW	<b>WKHX/Atlanta, GA</b> PD: Neil McGinley MD: Johnny Gray 18 WADE HAYES 18 GEORGE STRAIT 18 NEAL MCCOY	<b>WYAT/Atlanta, GA</b> PD: Neil McGinley MD: Johnny Gray 18 SAMMY KERSHAW 18 TRACY LAWRENCE 18 LITTLE TEXAS 18 CLINT BLACK	<b>WKXC/Augusta, GA</b> PD: Bob Raleigh MD: Tony Cooper 12 TRISHA YEARWOOD 12 DAVID BALL 12 MAVERICKS	<b>KASE/Austin, TX</b> PD: Brad Hansen MD: Steve Gary 5 TRISHA YEARWOOD	<b>KUZZ/Bakersfield, CA</b> PD/MD: K.C. Adams 20 BRYAN WHITE 7 MAVERICKS 7 LARI WHITE 7 BOY HOWDY 7 SHANIA TWAIN	<b>WPCD/Baltimore, MD</b> PD: Bob Moody MD: Greg Cole 12 TRISHA YEARWOOD 12 DAVID BALL 12 MAVERICKS	<b>WYNK/Baton Rouge, LA</b> PD: Brian King MD: Austin James 10 CLINT BLACK 10 CLAY WALKER 10 TRISHA YEARWOOD	<b>KAYD/Beaumont, TX</b> PD: Von Cool MD: Frank Dawson 23 DAVID BALL 23 LARI WHITE 7 RHETT AKINS	<b>KYKR/Beaumont, TX</b> PD: Troy Poston MD: David Ball 15 DOUG SUPERNAW 15 LARI WHITE 15 TRISHA YEARWOOD	<b>WHWK/Binghamton, NY</b> PD/MD: John Davison 13 TRISHA YEARWOOD 13 LITTLE
---	--	---	---	--	--	---	---	--	--	---	---	---	---	--	--	---	--	--	---	--	---	---	---	---	--	--	--	--	---	---	--	---	--	--	--	--	--	---	--	--	--	---	---	--	---	---	---	--	--	--	---	---	--	--	--	---	--	--	--	---	---	--	--	---	---	---	---	--	--	---	--	--	---	--	---	---	---	---	--	--	--	--	---	---	--	---	--	--	--	--	--	---	--	--	--	---	---	--	---	---	---	--	--	--	---	---	--	--	--	---	--	--	--	---	---	--	--	---	---	---	---	--	--	---	--	--	---	--	---	---	---	---	--	--	--	--	---	---	--	---	--	--	--	--	--	---	--	--	--	---	---	--	---	---	---	--	--	--	---	---	--	--	--	---	--	--	--	---	---	--	--	---	---	---	---	--	--	---	--	--	---	--	---	---	---	---	--	--	--	--	---	---	--	--





# COUNTRY PLAYLISTS

Continued from Page 49

**99.9 KISS FM** MARKET #11  
WKIS/Miami (305) 621-4300 McKay/Evans

PLAYS	SW	ZW	LW	TW	ARTIST/TITLE
-	-	-	36	38	JOHN BERRY/You And Only You
-	-	-	36	38	BROOKS & DUNN/It's Never...
-	-	-	36	38	ALAN JACKSON/Gone Country
-	-	-	36	38	REBA MCENTIRE/Till You Love Me
-	-	-	36	38	DIAMOND RIO/Night Is Fallin'...
-	-	-	36	38	SAWYER BROWN/This Time
-	-	-	36	38	DOUG STONE/Little Houses
-	-	-	36	38	PAM TILLIS/My Vida Loca...
-	-	-	36	38	RICK TREVIÑO/Doctor Time
-	-	-	14	17	JOHN ANDERSON/Bend It Until It...
-	-	-	18	17	TRACY BYRD/The First Step
-	-	-	18	17	M. CHAPIN CARPENTER/Tender When I...
-	-	-	18	17	PATTY LOVELESS/Here I Am
-	-	-	18	17	MARTINA MCBRIDE/Heart Trouble
-	-	-	18	17	NEAL MCCOY/For A Change
-	-	-	18	17	COLLIN RAYE/My Kind Of Girl
-	-	-	18	17	SHENANDOAH/Somewhere In...
-	-	-	18	17	AARON TIPPINI/Got It Honest
-	-	-	14	17	TRAVIS TRITT/Between An Old...
-	-	-	14	17	SAMMY KERSHAW/Southbound
-	-	-	14	17	CLINT BLACK/Wherever You Go
-	-	-	10	10	DAVID BALL/When The Thought...
-	-	-	10	10	CLINT BLACK/Untanglin' My Mind
-	-	-	10	10	JOE DIFFIE/Pickup Man
-	-	-	10	10	BROOKS & DUNN/She's Not...
-	-	-	10	10	VINCE GILL/When Love Finds You
-	-	-	10	10	FAITH HILL/Take Me As I Am
-	-	-	10	10	ALAN JACKSON/Livin' On Love
-	-	-	10	10	TOBY KEITH/Who's That Man
-	-	-	10	10	SAMMY KERSHAW/Third Rate Romance
-	-	-	10	10	NEAL MCCOY/The City Put...
-	-	-	10	10	TIM MCGRAW/Down On The Farm
-	-	-	10	10	JOHN M. MONTGOMERY/Be My Baby...
-	-	-	10	10	COLLIN RAYE/Man Of My Word
-	-	-	10	10	LITTLE TEXAS/Kick A Little
-	-	-	10	10	LARI WHITE/Now I Know

**101.5 FM Kicks** MARKET #12  
WKHX/Atlanta (404) 955-0101 McGinley/Gray

PLAYS	SW	ZW	LW	TW	ARTIST/TITLE
-	-	-	38	38	TIM MCGRAW/Not A Moment Too
-	-	-	38	38	MARK CHESNUTT/Goin' Through...
-	-	-	38	38	BROOKS & DUNN/It's Never...
-	-	-	38	38	ALAN JACKSON/Gone Country
-	-	-	38	38	REBA MCENTIRE/Till You Love Me
-	-	-	38	38	DIAMOND RIO/Night Is Fallin'...
-	-	-	38	38	SAWYER BROWN/This Time
-	-	-	38	38	DOUG STONE/Little Houses
-	-	-	38	38	PAM TILLIS/My Vida Loca...
-	-	-	38	38	RICK TREVIÑO/Doctor Time
-	-	-	38	38	JOHN BERRY/You And Only You
-	-	-	38	38	DIAMOND RIO/Night Is Fallin'...
-	-	-	38	38	PAM TILLIS/My Vida Loca...
-	-	-	38	38	DOUG STONE/Little Houses
-	-	-	38	38	SAWYER BROWN/This Time
-	-	-	38	38	MARK COLLIE/Hard Lovin' Woman
-	-	-	38	38	TRACY BYRD/The First Step
-	-	-	38	38	PATTY LOVELESS/Here I Am
-	-	-	38	38	MARTINA MCBRIDE/Heart Trouble
-	-	-	38	38	NEAL MCCOY/For A Change
-	-	-	38	38	COLLIN RAYE/My Kind Of Girl
-	-	-	38	38	SHENANDOAH/Somewhere In...
-	-	-	38	38	AARON TIPPINI/Got It Honest
-	-	-	38	38	TRAVIS TRITT/Between An Old...
-	-	-	38	38	JOHN ANDERSON/Bend It Until It...
-	-	-	38	38	TOBY KEITH/Upstairs Downtown
-	-	-	38	38	WADE HAYES/Old Enough To...
-	-	-	38	38	GEORGE STRAIT/You Can't Make...
-	-	-	38	38	NEAL MCCOY/For A Change
-	-	-	38	38	CLAY WALKER/I Could Make...
-	-	-	38	38	TRACTORS/Baby Likes To Rock...
-	-	-	38	38	M. CHAPIN CARPENTER/When I...
-	-	-	38	38	JOHN M. MONTGOMERY/If You've Got Love...
-	-	-	38	38	KEN MELLOWS/Can Bring Her Back
-	-	-	38	38	RANDY TRAVIS/This Is Me
-	-	-	38	38	DAVID BALL/When The Thought...
-	-	-	38	38	ALABAMA/We Can't Love...
-	-	-	38	38	PAM TILLIS/When You Walk In...
-	-	-	38	38	CLINT BLACK/Untanglin' My Mind
-	-	-	38	38	GEORGE STRAIT/The Big One
-	-	-	38	38	BROOKS & DUNN/She's Not...
-	-	-	38	38	FAITH HILL/Take Me As I Am
-	-	-	38	38	JOE DIFFIE/Pickup Man

**Y106.7** MARKET #12  
ATLANTA'S YOUNG COUNTRY  
WYAY/Atlanta (404) 955-0106 McGinley/Gray

PLAYS	SW	ZW	LW	TW	ARTIST/TITLE
-	-	-	42	42	TIM MCGRAW/Not A Moment Too
-	-	-	42	42	BROOKS & DUNN/It's Never...
-	-	-	42	42	DIAMOND RIO/Night Is Fallin'...
-	-	-	42	42	MARK CHESNUTT/Goin' Through...
-	-	-	42	42	REBA MCENTIRE/Till You Love Me
-	-	-	42	42	RICK TREVIÑO/Doctor Time
-	-	-	42	42	ALAN JACKSON/Gone Country
-	-	-	42	42	JOHN BERRY/You And Only You
-	-	-	42	42	PAM TILLIS/My Vida Loca...
-	-	-	42	42	SAWYER BROWN/This Time
-	-	-	42	42	DOUG STONE/Little Houses
-	-	-	42	42	MARK COLLIE/Hard Lovin' Woman
-	-	-	42	42	TRACY BYRD/The First Step
-	-	-	42	42	PATTY LOVELESS/Here I Am
-	-	-	42	42	SAMMY KERSHAW/Southbound
-	-	-	42	42	COLLIN RAYE/My Kind Of Girl
-	-	-	42	42	SHENANDOAH/Somewhere In...
-	-	-	42	42	AARON TIPPINI/Got It Honest
-	-	-	42	42	MARTINA MCBRIDE/Heart Trouble
-	-	-	42	42	TRAVIS TRITT/Between An Old...
-	-	-	42	42	JOHN ANDERSON/Bend It Until It...
-	-	-	42	42	TOBY KEITH/Upstairs Downtown
-	-	-	42	42	NEAL MCCOY/For A Change
-	-	-	42	42	GEORGE STRAIT/You Can't Make...
-	-	-	42	42	SHENANDOAH/Somewhere In...
-	-	-	42	42	CLAY WALKER/I Could Make...
-	-	-	42	42	TRACTORS/Baby Likes To Rock...
-	-	-	42	42	M. CHAPIN CARPENTER/When I...
-	-	-	42	42	SAMMY KERSHAW/Southbound
-	-	-	42	42	COLLIN RAYE/My Kind Of Girl
-	-	-	42	42	SHENANDOAH/Somewhere In...
-	-	-	42	42	TRAVIS TRITT/Between An Old...
-	-	-	42	42	JOHN ANDERSON/Bend It Until It...
-	-	-	42	42	TOBY KEITH/Upstairs Downtown
-	-	-	42	42	NEAL MCCOY/For A Change
-	-	-	42	42	GEORGE STRAIT/You Can't Make...
-	-	-	42	42	SHENANDOAH/Somewhere In...
-	-	-	42	42	CLAY WALKER/I Could Make...
-	-	-	42	42	TRACTORS/Baby Likes To Rock...
-	-	-	42	42	M. CHAPIN CARPENTER/When I...
-	-	-	42	42	SAMMY KERSHAW/Southbound
-	-	-	42	42	COLLIN RAYE/My Kind Of Girl
-	-	-	42	42	SHENANDOAH/Somewhere In...
-	-	-	42	42	TRAVIS TRITT/Between An Old...
-	-	-	42	42	JOHN ANDERSON/Bend It Until It...
-	-	-	42	42	TOBY KEITH/Upstairs Downtown
-	-	-	42	42	NEAL MCCOY/For A Change
-	-	-	42	42	GEORGE STRAIT/You Can't Make...
-	-	-	42	42	SHENANDOAH/Somewhere In...
-	-	-	42	42	CLAY WALKER/I Could Make...
-	-	-	42	42	TRACTORS/Baby Likes To Rock...
-	-	-	42	42	M. CHAPIN CARPENTER/When I...
-	-	-	42	42	SAMMY KERSHAW/Southbound
-	-	-	42	42	COLLIN RAYE/My Kind Of Girl
-	-	-	42	42	SHENANDOAH/Somewhere In...
-	-	-	42	42	TRAVIS TRITT/Between An Old...
-	-	-	42	42	JOHN ANDERSON/Bend It Until It...
-	-	-	42	42	TOBY KEITH/Upstairs Downtown
-	-	-	42	42	NEAL MCCOY/For A Change
-	-	-	42	42	GEORGE STRAIT/You Can't Make...
-	-	-	42	42	SHENANDOAH/Somewhere In...
-	-	-	42	42	CLAY WALKER/I Could Make...
-	-	-	42	42	TRACTORS/Baby Likes To Rock...
-	-	-	42	42	M. CHAPIN CARPENTER/When I...
-	-	-	42	42	SAMMY KERSHAW/Southbound
-	-	-	42	42	COLLIN RAYE/My Kind Of Girl
-	-	-	42	42	SHENANDOAH/Somewhere In...
-	-	-	42	42	TRAVIS TRITT/Between An Old...
-	-	-	42	42	JOHN ANDERSON/Bend It Until It...
-	-	-	42	42	TOBY KEITH/Upstairs Downtown
-	-	-	42	42	NEAL MCCOY/For A Change
-	-	-	42	42	GEORGE STRAIT/You Can't Make...
-	-	-	42	42	SHENANDOAH/Somewhere In...
-	-	-	42	42	CLAY WALKER/I Could Make...
-	-	-	42	42	TRACTORS/Baby Likes To Rock...
-	-	-	42	42	M. CHAPIN CARPENTER/When I...
-	-	-	42	42	SAMMY KERSHAW/Southbound
-	-	-	42	42	COLLIN RAYE/My Kind Of Girl
-	-	-	42	42	SHENANDOAH/Somewhere In...
-	-	-	42	42	TRAVIS TRITT/Between An Old...
-	-	-	42	42	JOHN ANDERSON/Bend It Until It...
-	-	-	42	42	TOBY KEITH/Upstairs Downtown
-	-	-	42	42	NEAL MCCOY/For A Change
-	-	-	42	42	GEORGE STRAIT/You Can't Make...
-	-	-	42	42	SHENANDOAH/Somewhere In...
-	-	-	42	42	CLAY WALKER/I Could Make...
-	-	-	42	42	TRACTORS/Baby Likes To Rock...
-	-	-	42	42	M. CHAPIN CARPENTER/When I...
-	-	-	42	42	SAMMY KERSHAW/Southbound
-	-	-	42	42	COLLIN RAYE/My Kind Of Girl
-	-	-	42	42	SHENANDOAH/Somewhere In...
-	-	-	42	42	TRAVIS TRITT/Between An Old...
-	-	-	42	42	JOHN ANDERSON/Bend It Until It...
-	-	-	42	42	TOBY KEITH/Upstairs Downtown
-	-	-	42	42	NEAL MCCOY/For A Change
-	-	-	42	42	GEORGE STRAIT/You Can't Make...
-	-	-	42	42	SHENANDOAH/Somewhere In...
-	-	-	42	42	CLAY WALKER/I Could Make...
-	-	-	42	42	TRACTORS/Baby Likes To Rock...
-	-	-	42	42	M. CHAPIN CARPENTER/When I...
-	-	-	42	42	SAMMY KERSHAW/Southbound
-	-	-	42	42	COLLIN RAYE/My Kind Of Girl
-	-	-	42	42	SHENANDOAH/Somewhere In...
-	-	-	42	42	TRAVIS TRITT/Between An Old...
-	-	-	42	42	JOHN ANDERSON/Bend It Until It...
-	-	-	42	42	TOBY KEITH/Upstairs Downtown
-	-	-	42	42	NEAL MCCOY/For A Change
-	-	-	42	42	GEORGE STRAIT/You Can't Make...
-	-	-	42	42	SHENANDOAH/Somewhere In...
-	-	-	42	42	CLAY WALKER/I Could Make...
-	-	-	42	42	TRACTORS/Baby Likes To Rock...
-	-	-	42	42	M. CHAPIN CARPENTER/When I...
-	-	-	42	42	SAMMY KERSHAW/Southbound
-	-	-	42	42	COLLIN RAYE/My Kind Of Girl
-	-	-	42	42	SHENANDOAH/Somewhere In...
-	-	-	42	42	TRAVIS TRITT/Between An Old...
-	-	-	42	42	JOHN ANDERSON/Bend It Until It...
-	-	-	42	42	TOBY KEITH/Upstairs Downtown
-	-	-	42	42	NEAL MCCOY/For A Change
-	-	-	42	42	GEORGE STRAIT/You Can't Make...
-	-	-	42	42	SHENANDOAH/Somewhere In...
-	-	-	42	42	CLAY WALKER/I Could Make...
-	-	-	42	42	TRACTORS/Baby Likes To Rock...
-	-	-	42	42	M. CHAPIN CARPENTER/When I...
-	-	-	42	42	SAMMY KERSHAW/Southbound
-	-	-	42	42	COLLIN RAYE/My Kind Of Girl
-	-	-	42	42	SHENANDOAH/Somewhere In...
-	-	-	42	42	TRAVIS TRITT/Between An Old...
-	-	-	42	42	JOHN ANDERSON/Bend It Until It...
-	-	-	42	42	TOBY KEITH/Upstairs Downtown
-	-	-	42	42	NEAL MCCOY/For A Change
-	-	-	42	42	GEORGE STRAIT/You Can't Make...
-	-	-	42	42	SHENANDOAH/Somewhere In...
-	-	-	42	42	CLAY WALKER/I Could Make...
-	-	-	42	42	TRACTORS/Baby Likes To Rock...
-	-	-	42	42	M. CHAPIN CARPENTER/When I...
-	-	-	42	42	SAMMY KERSHAW/Southbound
-	-	-	42	42	COLLIN RAYE/My Kind Of Girl
-	-	-	42	42	SHENANDOAH/Somewhere In...
-	-	-	42	42	TRAVIS TRITT/Between An Old...
-	-	-	42	42	JOHN ANDERSON/Bend It Until It...
-	-	-	42	42	TOBY KEITH/Upstairs Downtown
-	-	-	42	42	NEAL MCCOY/For A Change
-	-	-	42	42	GEORGE STRAIT/You Can't Make...
-	-	-	42	42	SHENANDOAH/Somewhere In...
-	-	-	42	42	CLAY WALKER/I Could Make...
-	-	-	42	42	TRACTORS/Baby Likes To Rock...
-	-	-	42	42	M. CHAPIN CARPENTER/When I...
-	-	-	42	42	SAMMY KERSHAW/Southbound
-	-	-	42	42	COLLIN RAYE/My Kind Of Girl
-	-	-	42	42	SHENANDOAH/Somewhere In...
-	-	-	42	42	TRAVIS TRITT/Between An Old...
-	-	-	42	42	JOHN ANDERSON/Bend It Until It...
-	-	-	42	42	TOBY KEITH/Upstairs Downtown
-	-	-	42	42	NEAL MCCOY/For A Change
-	-	-	42	42	GEORGE STRAIT/You Can't Make...
-	-	-	42	42	SHENANDOAH/Somewhere In...
-	-	-	42	42	CLAY WALKER/I Could Make...
-	-	-	42	42	TRACTORS/Baby Likes To Rock...
-	-	-	42	42	M. CHAPIN CARPENTER/When I...
-	-	-	42	42	SAMMY KERSHAW/Southbound
-	-	-	42	42	COLLIN RAYE/My Kind Of Girl
-	-	-	42	42	SHENANDOAH/Somewhere In...
-	-	-	42	42	TRAVIS TRITT/Between An Old...
-	-	-	42	42	JOHN ANDERSON/Bend It Until It...
-	-	-	42	42	TOBY KEITH/Upstairs Downtown
-	-	-	42	42	NEAL MCCOY/For A Change
-	-	-			

# COUNTRY PLAYLISTS

January 13, 1995 R&R • 51

**MARKET #22**  
**WGAR**  
Cleveland  
99.5 FM  
(216) 326-9950  
Nugent/Gollier

PLAYS	SW	ZW	LW	TW	ARTIST/TITLE
33	33				JOHN BERRY/You And Only You
33	33				MARK CHESNUTT/Go'n' Through...
33	33				ALAN JACKSON/Gone Country
33	33				REBA MCENTIRE/Till You Love Me
33	33				TIM MCGRAW/Not A Moment Too...
33	33				PAM TILLIS/My Vida Loca...
33	33				RICK TREVINO/Doctor Time
33	33				AARON TIPPINI/ Got It Honest
33	33				RICK TREVINO/Doctor Time
33	33				SHENANDOAH/Somewhere In...
33	33				TIM MCGRAW/Not A Moment Too...
33	33				MARK CHESNUTT/Go'n' Through...
33	33				ALAN JACKSON/Gone Country
26	26				JOHN ANDERSON/Bend It Until It...
26	26				CLINT BLACK/Wherever You Go
26	26				BROOKS & DUNN/It's Never...
26	26				TRACY BYRD/The First Step
26	26				M. CHAPIN CARPENTER/Tender When I...
26	26				JED ZEPELIN/Workin' Man Blues
26	26				TRACY LAWRENCE/As Any Fool Can See
26	26				PATTY LOVELESS/Here I Am
26	26				MARTINA MCBRIDE/Heart Trouble
26	26				NEAL MCCOY/For A Change
26	26				COLLIN RAYE/My Kind Of Girl
26	26				SAWYER BROWN/This Time
26	26				DOUG STONE/Little Houses
26	26				GEORGE STRAIT/You Can't Make...
26	26				TRAVIS TRITT/Between An Old...
26	26				TRISHA YEARWOOD/Thinkin' About You
30	30				JOE DIFFIE/Pickup Man
15	15				BLACKHAWK/Down In Flames
15	15				BOY HOWDY/True To His Word
15	15				WADE HAYES/Old Enough To...
15	15				TOBY KEITH/Upstairs Downtown
15	15				SAMMY KERSHAW/Southbound
15	15				LITTLE TEXAS/Army's Back In Austin
15	15				SHENANDOAH/Somewhere In...
15	15				DOUG SUPERNAW/What'll You Do...
15	15				TRAVIS TRITT/Between An Old...
15	15				ALABAMA/We Can't Love...
15	15				DAVID BALL/When The Thought...
15	15				VINCE GILL/When Love Finds You
15	15				FAITH HILL/Take Me As I Am
15	15				KEN MELLONS/Jukebox Junkie

**MARKET #23**  
**KYGO**  
Denver  
98.5 FM  
(303) 321-0950  
St. John/Page

PLAYS	SW	ZW	LW	TW	ARTIST/TITLE
30	30				LARI WHITE/Now I Know
30	30				REBA MCENTIRE/Till You Love Me
22	22				DIAMOND RIO/Night Is Fallin'...
30	30				PAM TILLIS/My Vida Loca...
30	30				RICK TREVINO/Doctor Time
30	30				BROOKS & DUNN/It's Never...
30	30				SHENANDOAH/Somewhere In...
30	30				TIM MCGRAW/Not A Moment Too...
30	30				MARK CHESNUTT/Go'n' Through...
30	30				ALAN JACKSON/Gone Country
30	30				SAWYER BROWN/This Time
30	30				ALAN JACKSON/Gone Country
22	22				DOUG STONE/Little Houses
22	22				RANDY TRAVIS/This Is Me
22	22				AARON TIPPINI/ Got It Honest
22	22				KATHY MATTEA/Maybe She's Human
22	22				GEORGE STRAIT/You Can't Make...
13	13				COLLIN RAYE/My Kind Of Girl
22	22				TRACY BYRD/The First Step
22	22				M. CHAPIN CARPENTER/Tender When I...
22	22				TOBY KEITH/Upstairs Downtown
22	22				MARK COLLIE/Hard Lovin' Woman
13	13				JAMES HOUSE/Little By Little
22	22				PATTY LOVELESS/Here I Am
22	22				GARTH BROOKS/The Red Strokes
22	22				GEORGE STRAIT/You Can't Make...
22	22				DOUG STONE/Little Houses
13	13				COLLIN RAYE/My Kind Of Girl
13	13				BOY HOWDY/True To His Word
13	13				NEAL MCCOY/For A Change
13	13				JOHN ANDERSON/Bend It Until It...
13	13				SHANIA TWAIN/Whose Bed Have...
13	13				TRAVIS TRITT/Between An Old...
13	13				WADE HAYES/Old Enough To...
13	13				CLAY WALKER/This Woman And...
13	13				SAMMY KERSHAW/Southbound
5	5				CHRIS LEDOUX/Tougher Than...
13	13				RHETT AKINS/I Brake For...
13	13				TRACY LAWRENCE/As Any Fool Can See
13	13				TRACTORS/Tryin' To Get To...
5	5				JOHN BERRY/You And Only You

**MARKET #24**  
**KUPL**  
Portland, OR  
98.5 FM  
(503) 297-3311  
Taylor

PLAYS	SW	ZW	LW	TW	ARTIST/TITLE
36	36				RICK TREVINO/Doctor Time
36	36				RANDY TRAVIS/This Is Me
36	36				JOHN BERRY/You And Only You
36	36				TIM MCGRAW/Not A Moment Too...
36	36				REBA MCENTIRE/Till You Love Me
36	36				MARK CHESNUTT/Go'n' Through...
36	36				ALAN JACKSON/Gone Country
36	36				PAM TILLIS/My Vida Loca...
36	36				SAWYER BROWN/This Time
18	18				DIAMOND RIO/Night Is Fallin'...
18	18				HAL KETCHUM/That's What I Get...
18	18				BROOKS & DUNN/It's Never...
18	18				DOUG STONE/Little Houses
18	18				KATHY MATTEA/Maybe She's Human
18	18				AARON TIPPINI/ Got It Honest
18	18				MARTINA MCBRIDE/Heart Trouble
18	18				PATTY LOVELESS/Here I Am
18	18				COLLIN RAYE/My Kind Of Girl
18	18				TOBY KEITH/Upstairs Downtown
18	18				TRACY BYRD/The First Step
18	18				TRAVIS TRITT/Between An Old...
18	18				SHENANDOAH/Somewhere In...
18	18				M. CHAPIN CARPENTER/Tender When I...
18	18				NEAL MCCOY/For A Change
18	18				JOHN ANDERSON/Bend It Until It...
12	12				NEAL MCCOY/For A Change
12	12				GEORGE STRAIT/You Can't Make...
12	12				DOUG STONE/Little Houses
12	12				SAMMY KERSHAW/Southbound
12	12				BLACKHAWK/Down In Flames
12	12				LARRY STEWART/Losing Your Love
12	12				JAMES HOUSE/Little By Little
12	12				MARTINA MCBRIDE/Heart Trouble
12	12				BOY HOWDY/True To His Word
12	12				CLINT BLACK/Wherever You Go
12	12				LITTLE TEXAS/Army's Back In Austin
12	12				CLAY WALKER/This Woman And...
12	12				TRISHA YEARWOOD/Thinkin' About You
12	12				TRACY LAWRENCE/As Any Fool Can See
12	12				RICKY VAN SHELTON/Old's Love

**MARKET #24**  
**KWJ**  
Portland, OR  
99.5 FM  
(503) 228-4393  
Mitchell/McCrae

PLAYS	SW	ZW	LW	TW	ARTIST/TITLE
35	35				RICK TREVINO/Doctor Time
35	35				MARK CHESNUTT/Go'n' Through...
35	35				ALAN JACKSON/Gone Country
35	35				DOUG STONE/Little Houses
35	35				COLLIN RAYE/My Kind Of Girl
35	35				TIM MCGRAW/Not A Moment Too...
35	35				LARI WHITE/Now I Know
35	35				JOE DIFFIE/Pickup Man
25	25				REBA MCENTIRE/Till You Love Me
25	25				TRAVIS TRITT/Between An Old...
25	25				JOHN M. MONTGOMERY/You've Got Love
25	25				PATTY LOVELESS/Here I Am
25	25				BROOKS & DUNN/It's Never...
25	25				CLAY WALKER/I Could Make...
25	25				JOHN M. MONTGOMERY/You've Got Love
25	25				PAM TILLIS/My Vida Loca...
25	25				AARON TIPPINI/ Got It Honest
25	25				FAITH HILL/Take Me As I Am
16	16				M. CHAPIN CARPENTER/Tender When I...
25	25				TRACY BYRD/The First Step
25	25				RANDY TRAVIS/This Is Me
25	25				SAWYER BROWN/This Time
25	25				TOBY KEITH/Upstairs Downtown
25	25				JOHN BERRY/You And Only You
25	25				GEORGE STRAIT/You Can't Make...
16	16				LITTLE TEXAS/Army's Back In Austin
16	16				TRACY LAWRENCE/As Any Fool Can See
16	16				JOHN ANDERSON/Bend It Until It...
16	16				BLACKHAWK/Down In Flames
16	16				JOHN ANDERSON/Bend It Until It...
16	16				CLAY WALKER/I Could Make...
16	16				TOBY KEITH/Upstairs Downtown
16	16				TRACY LAWRENCE/As Any Fool Can See
16	16				SHENANDOAH/Somewhere In...
16	16				LITTLE TEXAS/Army's Back In Austin
16	16				SAWYER BROWN/This Time
16	16				CLAY WALKER/This Woman And...
16	16				COLLIN RAYE/My Kind Of Girl
16	16				M. CHAPIN CARPENTER/Tender When I...
16	16				WADE HAYES/Old Enough To...
16	16				CLINT BLACK/Wherever You Go

**MARKET #25**  
**B-105**  
WUEB/Cincinnati  
(513) 721-1050  
Clisson/Hamilton

PLAYS	SW	ZW	LW	TW	ARTIST/TITLE
33	33				FAITH HILL/Take Me As I Am
33	33				BROOKS & DUNN/It's Never...
33	33				TIM MCGRAW/Not A Moment Too...
33	33				MARK CHESNUTT/Go'n' Through...
33	33				REBA MCENTIRE/Till You Love Me
33	33				JOE DIFFIE/Pickup Man
33	33				VINCE GILL/When Love Finds You
33	33				ALAN JACKSON/Gone Country
33	33				RANDY TRAVIS/This Is Me
22	22				DIAMOND RIO/Night Is Fallin'...
22	22				JOHN M. MONTGOMERY/You've Got Love
22	22				PATTY LOVELESS/Here I Am
22	22				KEN MELLONS/Jukebox Junkie
22	22				TRAVIS TRITT/Between An Old...
22	22				TRACY BYRD/The First Step
15	15				LARI WHITE/Now I Know
22	22				AARON TIPPINI/ Got It Honest
15	15				JOHN BERRY/You And Only You
22	22				RICK TREVINO/Doctor Time
22	22				DOUG STONE/Little Houses
22	22				PAM TILLIS/My Vida Loca...
15	15				NEAL MCCOY/For A Change
22	22				ALABAMA/Angels Among Us
22	22				TRISHA YEARWOOD/Thinkin' About You
15	15				GEORGE STRAIT/You Can't Make...
15	15				JOHN ANDERSON/Bend It Until It...
15	15				BLACKHAWK/Down In Flames
15	15				CLAY WALKER/I Could Make...
15	15				TOBY KEITH/Upstairs Downtown
15	15				TRACY LAWRENCE/As Any Fool Can See
15	15				SHENANDOAH/Somewhere In...
15	15				LITTLE TEXAS/Army's Back In Austin
15	15				SAWYER BROWN/This Time
15	15				CLAY WALKER/This Woman And...
15	15				COLLIN RAYE/My Kind Of Girl
15	15				M. CHAPIN CARPENTER/Tender When I...
15	15				WADE HAYES/Old Enough To...
15	15				CLINT BLACK/Wherever You Go

**MARKET #26**  
**FM 106.1**  
WMLL/Milwaukee  
(414) 545-8900  
Wolfe/Morgan

PLAYS	SW	ZW	LW	TW	ARTIST/TITLE
34	34				RICK TREVINO/Doctor Time
34	34				ALAN JACKSON/Gone Country
34	34				JOHN BERRY/You And Only You
34	34				TIM MCGRAW/Not A Moment Too...
34	34				MARK CHESNUTT/Go'n' Through...
34	34				REBA MCENTIRE/Till You Love Me
34	34				PAM TILLIS/My Vida Loca...
34	34				RANDY TRAVIS/This Is Me
21	21				AARON TIPPINI/ Got It Honest
21	21				DIAMOND RIO/Night Is Fallin'...
21	21				M. CHAPIN CARPENTER/Tender When I...
21	21				TRAVIS TRITT/Between An Old...
21	21				COLLIN RAYE/My Kind Of Girl
21	21				GEORGE STRAIT/You Can't Make...
21	21				TRACY BYRD/The First Step
21	21				TOBY KEITH/Upstairs Downtown
21	21				WADE HAYES/Old Enough To...
21	21				PATTY LOVELESS/Here I Am
21	21				SAWYER BROWN/This Time
21	21				BROOKS & DUNN/It's Never...
21	21				JOHN ANDERSON/Bend It Until It...
21	21				MARTINA MCBRIDE/Heart Trouble
21	21				DOUG STONE/Little Houses
12	12				SHENANDOAH/Somewhere In...
15	15				TRACY LAWRENCE/As Any Fool Can See
15	15				CLAY WALKER/I Could Make...
15	15				LITTLE TEXAS/Kick A Little
15	15				ALABAMA/We Can't Love...
15	15				LARI WHITE/Now I Know
15	15				DAVID BALL/When The Thought...
15	15				FAITH HILL/Take Me As I Am
15	15				JOHN M. MONTGOMERY/You've Got Love
15	15				VINCE GILL/When Love Finds You
15	15				ALAN JACKSON/Livin' On Love
34	34				JOE DIFFIE/Pickup Man
12	12				CLINT BLACK/Wherever You Go
12	12				CLAY WALKER/This Woman And...
12	12				LITTLE TEXAS/Army's Back In Austin
12	12				SAMMY KERSHAW/Southbound
12	12				BLACKHAWK/Down In Flames

**MARKET #27**  
**YOUNG COUNTRY 104**  
KBEQ/Kansas City  
(816) 531-2535  
Kennedy/McEntire

PLAYS	SW	ZW	LW	TW	ARTIST/TITLE
37	37				JOHN BERRY/You And Only You
37	37				MARK CHESNUTT/Go'n' Through...
31	31				BILLY RAY CYRUS/Storm In...
37	37				DIAMOND RIO/Night Is Fallin'...
37	37				REBA MCENTIRE/Till You Love Me
37	37				TIM MCGRAW/Not A Moment Too...
37	37				ORRALL & WRIGHT/If You Could Say...
37	37				RANDY TRAVIS/This Is Me
37	37				WESTERN FLYER/She Should've...
31	31				JOHN ANDERSON/Bend It Until It...
31	31				JOHN/AUDREY WIGGINS/She's In...
24	24				BLACKHAWK/Down In Flames
31					

JANUARY 13, 1995

## A

### RHETT AKINS "I Brake For Brunettes" (Decca 54974)

Prod: Mark Wright Wr: Sandy Ramos, Rhett Akins Pub: Reynsong Publishing Corp., Howee Sound Music, Lawyer's Wife Music, Sony Tree Publishing Co. (BMI) Mgr: Starstruck Entertainment

### ALABAMA "Angels Among Us" (RCA 64240-2)

Prod: Josh Leo, Larry Michael Lee, Alabama Wr: Becky Hobbs, Don Goodman Pub: Beckaroo Music, Richville Music (BMI) Mgr: Dale Morris & Associates

### JOHN ANDERSON "Bend It Until It Breaks" (BNA 64260-2)

Prod: James Stroud, John Anderson Wr: John Anderson, Lionel Delmore Pub: Almo Music Corp., Holmes Creek Music, PolyGram Int'l Publishing, Foggy Jonz Music (ASCAP) Mgr: Bobby Roberts Co.

## B

### DAVID BALL "Look What Followed Me Home" (WB 7309)

Prod: Blake Chancey Wr: David Ball, Tommy Polk Pub: EMI Blackwood Music, Forrest Hills Music Inc. (BMI) Mgr: Vector Management

### JOHN BERRY "You And Only You" (Liberty 79058)

Prod: Chuck Howard Wr: Chuck Jones, J.D. Martin Pub: Great Cumberland Music, Diamond Struck Music, WB Music Corp., Might Be Music (BMI, ASCAP) Mgr: David Corlew

### CLINT BLACK "Wherever You Go" (RCA 64267-2)

Prod: Clint Black, James Stroud Wr: Clint Black, Hayden Nicholes Pub: Blackened Music (BMI) Mgr: Mores, Nanas, Shea

### BLACKHAWK "Down In Flames" (Arista 2769)

Prod: Mark Bright, Tim DuBois Wr: Michael Clark, Jeff Stevens Pub: Warner-Tamerlane Publishing Corp., Flying Dutchman Music, Jeff Stevens Music (BMI) Mgr: Rick Alter Management

### BOY HOWDY "True To His Word" (Curb 1098)

Prod: Chris Farren Wr: Jeffrey Steele, Chris Farren, Gary Harrison Pub: Farren-Curtis Music, Mike Curb Music, August Wind Music, Longitude Music Co., Georgian Hills Music (all rights on behalf of August Wind Music and Georgian Hill Music admin. by Longitude Music Co.), Farrenuff Music, Full Keel Music (BMI, ASCAP) Mgr: Boy Hopper Management

### LISA BROKOP "Take That" (Patriot 79072)

Prod: Jerry Crutchfield Wr: Gary Burr, Tom Shapiro Pub: MCA Music Publishing (a division of MCA Inc.), Gary Burr Music, Great Cumberland Music, Diamond Struck Music (ASCAP, BMI) Mgr: Mascioli Entertainment Corp.

### BROOKS & DUNN "I'll Never Forgive My Heart" (Arista 2779)

Prod: Scott Hendricks, Don Cook Wr: Ronnie Dunn, Jeanine Dunn, Dean Dillon Pub: Sony Tree Publishing, Showbilly Music, Acuff-Rose Music (BMI) Mgr: Titley & Associates

### GARTH BROOKS "The Red Strokes" (Liberty)

Prod: Allen Reynolds Wr: James Garver, Lisa Sanderson, Jenny Yates, Garth Brooks Pub: Rio Bravo Music, Sanderson Music, Criterion Music Corp., Escudilla Music Corp., Major Bob Music Co., No Fences Music (admin. by Major Bob Music Co.) (BMI, ASCAP) Mgr: Doyle-Lewis Management

### TRACY BYRD "The First Step" (MCA 54945)

Prod: Jerry Crutchfield Wr: Doug Crider, Verlon Thompson Pub: Stroudacaster Music, Lazy Kato Music, EMI April Music, Ides Of March Music (BMI, ASCAP) Mgr: Ritter/Carter Management

## C

### MARY CHAPIN CARPENTER "Tender When I Want To Be" (Columbia 77780)

Prod: John Jennings, Mary Chapin Carpenter Wr: Mary Chapin Carpenter Pub: Why Walk Music (ASCAP) Mgr: Studio One Artists

### MARK CHESNUTT "Goin' Through The Big D" (Decca 54941)

Prod: Mark Wright Wr: Ronnie Rogers, Jon Wright, Mark Wright Pub: Maypop Music (a division of Wildcountry), Route Six Music (admin. by Maypop Music), Songs Of Jasper, EMI Blackwood Music (BMI) Mgr: BDM Management

### MARK COLLIE "Hard Lovin' Woman" (MCA 54907)

Prod: Don Cook Wr: Mark Collie, Don Cook, John Barlow Jarvis Pub: Music Corp. Of America, Mark Collie Music, Sony Tree Publishing Co., Don Cook Music, Zomba Enterprises, Inspector Barlow Music (admin. by Zomba Enterprises) (BMI, ASCAP) Mgr: Don Light

### AMIE COMEAUX "Who's She To You" (Polydor 1374)

Prod: Harold Shedd, David Briggs Wr: Donny Kees, Frank J. Myers Pub: Acuff-Rose Music, Morganactive Songs (c/o Morgan Music Group) (BMI, ASCAP) Mgr: Elite Management

### DON COX "Honey Don't Pay The Ransom" (SOR 486)

Prod: Ray Pennington Wr: Rob Crosby, Keny Blazy, Jim Dowell Pub: Music Corp Of America Inc., Sophie's Choice Music, Lullie Mae Music (BMI) Mgr: Stellar Entertainment

## D

### DAVIS DANIEL "Tyler" (Polydor 1370)

Prod: Harold Shedd, Davis Daniel Wr: Davis Daniel, Lance Rogge Pub: PolyGram Int'l Publishing Inc., Davis Daniel Music, Ron Haffkine Music Inc. (ASCAP) Mgr: Horizon Talent Inc.

### DIAMOND RIO "Night Is Fallin' In My Heart" (Arista 2764)

Prod: Monty Powell, Tim DuBois Wr: Dennis Linde Pub: EMI Blackwood Music, Linde Manor Publishing Co., Right Key Music (BMI) Mgr: International Artist Management

### JOE DUFFIE "Pickup Man" (Epic 77715)

Prod: Johnny Slate, Joe Duffie Wr: Howard Redew, Kerry Kurt Phillips Pub: Songwriters Ink, Texas Wedge Music (BMI, ASCAP) Mgr: Image Management Group

### GEORGE DUCAS "Lipstick Promises" (Liberty 79065)

Prod: Richard Bennett Wr: George Ducas, Tia Sillers Pub: PolyGram Int'l Publishing, Veg-O-Music, Tom Collins Music Corp. (ASCAP, BMI) Mgr: Ten Ten Management

## G

### NOAH GORDON "The Blue Pages" (Patriot 79067)

Prod: Steve Gibson Wr: Noah Gordon, Marvin Morrow Pub: Kicking Bird Music, Marvin Morrow Music (BMI, ASCAP) Mgr: Corlew-O'Grady

## H

### WADE HAYES "Old Enough To Know Better" (Columbia 77739)

Prod: Don Cook Wr: Chick Rains, Wade Hayes Pub: Sony Tree Publishing Co. (BMI) Mgr: Mike Robertson Management

### FAITH HILL "Take Me As I Am" (WB 7079)

Prod: Scott Hendricks Wr: Bob DiPiero, Karen Staley Pub: Little Big Town Music, American Made Music, All Over Town Music, Tree Publishing Co. Mgr: Borman Entertainment

### JAMES HOUSE "Little By Little" (Epic 77752)

Prod: Don Cook Wr: James House, Rick Bowles Pub: Sony Tree Publishing Co., Ah Rollins Music, Maypop Music (a division of Wildcountry) (BMI) Mgr: Evelyn Shriver Public Relations

## J

### ALAN JACKSON "Gone Country" (Arista 2778)

Prod: Keith Stegall Wr: Bob McDill Pub: PolyGram Int'l Publishing, Ranger Bob Music (ASCAP) Mgr: Gary Overton Management

### JED ZEPELIN "Workin' Man Blues" (Arista 2755)

Prod: Bruce Bouton, Monty Powell Wr: Merle Haggard Pub: Sony Tree Publishing Co. (BMI)

## K

### TOBY KEITH "Upstairs Downtown" (Polydor 1367)

Prod: Nelson Larkin, Harold Shedd Wr: Toby Keith, Carl Goff Jr. Pub: Songs Of PolyGram Int'l, Tekeco Tunes (BMI) Mgr: Prime Time Management

### SAMMY KERSHAW "Southbound" (Mercury 1366)

Prod: Buddy Cannon, Norro Wilson Wr: Mac McAnally Pub: Beginner Music (ASCAP) Mgr: Jim Dowell

## L

### TRACY LAWRENCE "As Any Fool Can See" (Atlantic 5968)

Prod: Tracy Lawrence, Flip Anderson Wr: Paul Nelson, Kenny Beard Pub: Sony Tree Publishing Company, Inc., Terilee Music, Golden Reed Music Inc., C/O New Clarion Music Group (BMI, ASCAP) Mgr: Tracy Lawrence Enterprises

### CHRIS LEDOUX "Tougher Than The Rest" (Liberty 79071)

Prod: Gregg Brown, Jimmy Bowen Wr: Bruce Springsteen Pub: Bruce Springsteen (ASCAP) Mgr: TKO Artist Management

### LITTLE TEXAS "Amy's Back In Austin" (WB 7254)

Prod: Christy DiNapoli, Doug Grau, Little Texas Wr: Brady Seals, Stephen Allen Davis Prod: Square West Music, Howlin' Hits Music, Red Brazos Music, Original Hometown Sheet Music (ASCAP, BMI) Mgr: Square West

### PATTY LOVELESS "Here I Am" (Epic 77734)

Prod: Emory Gordy Jr. Wr: Tony Arata Pub: Morganactive Songs, Pookie Bear Music (admin. by CMI) (ASCAP) Mgr: Fitzgerald-Hartley

## M

### KATHY MATTEA "Maybe She's Human" (Mercury 1338)

Prod: Josh Leo Wr: Kent Robbins, Layng Martine Jr. Pub: Irving Music, Colter Bay Music, Careers-BMG Music Publishing, Doo Layng Songs (all rights admin. by Careers-BMG Music Publishing) (BMI) Mgr: Titley & Associates

### MAVERICKS "I Should Have Been True" (MCA 54975)

Prod: Don Cook Wr: Raul Malo, Stan Lynch Pub: Sony Tree Publishing Company Inc., Raul Malo Music, The Night Rainbow Music, Mantanzas Music (BMI, ASCAP) Mgr: TCA Group

### MARTINA McBRIDE "Heart Trouble" (RCA 62961-2)

Prod: Ed Seay, Paul Worley Wr: Paul Kennerly Pub: Irving Music, Little March Music (BMI) Mgr: Bruce Allen Talent

### NEAL McCOY "For A Change" (Atlantic 5991)

Prod: Barry Beckett Wr: Steve Seskin, John Scott Sherrill Pub: Love This Town Music, All Over Town Music, Tree Publishing Co., New Wolf Music (ASCAP, BMI) Mgr: Management Associates

### REBA McENTIRE "Till You Love Me" (MCA 54888)

Prod: Tony Brown, Reba McEntire Wr: Bob DiPiero, Gary Burr Pub: Little Big Town Music, American Made Music, MCA Music Publishing (a division of MCA Inc.), Gary Burr Music (BMI, ASCAP) Mgr: Starstruck Entertainment

### TIM MCGRAW "Not A Moment Too Soon" (Curb 1099)

Prod: James Stroud, Byron Gallimore Wr: Wayne Perry, Joe Barnhill Pub: Zomba Enterprises, Suzi Bob Music (ASCAP) Mgr: Image Management Group

### KEN MELLONS "I Can Bring Her Back" (Epic 77764)

Prod: Jerry Cupit Wr: Ken Mellons, Gene Simmons, Dale Dodson Pub: Cupit Music, Cupit Memaries (BMI, ASCAP) Mgr: Sound And Serenity Management

## O

### MARIE OSMOND "What Kind Of Man (Walks On A Woman)" (Curb 1096)

Prod: Brian Blosil, Ed Seay Wr: Frank Myers, Gary Baker Pub: Dixie Stars Music, Zomba Enterprises (ASCAP) Mgr: United Management Association

## P

### PERFECT STANGER "Ridin' The Rodeo" (Pacific)

Prod: Clyde Brooks Wr: Vince Gill, Kostas Pub: Benefit Music, Songs of PolyGram International Inc. (BMI) Mgr: Tony Tudhill

### PIRATES OF THE MISSISSIPPI "You Could Do Better" (Giant 7275)

Prod: James Stroud, David Malloy Wr: Tim Johnson, George Teren Pub: Big Giant Music, Zomba Songs Inc. (BMI) Mgr: Ken Stilts Co.

## R

### COLLIN RAYE "My Kind Of Girl" (Epic 77773)

Prod: John Hobbs, Ed Seay, Paul Worley Wr: Debi Cochran, John Jerrard, Monty Powell Pub: Alabama Band Music (a division of Wildcountry), Careers-BMG Music Publishing (ASCAP, BMI) Mgr: Scott Dean Management

## S

### SAWYER BROWN "This Time" (Curb 1100)

Prod: Mark A. Miller, Mac McAnally Wr: Mark A. Miller, Mac McAnally Pub: Travelin' Zoo Music, Beginner Music (ASCAP) Mgr: TKO Management

### RICKY VAN SHELTON "Lola's Love" (Columbia 77792)

Prod: Blake Chancey, Paul Worley Wr: Dennis Linde Pub: Combine Music Corp. (administered by EMI Blackwood Music Inc. (BMI) Mgr: Campbell Ketchum

### SHENANDOAH w/ALISON KRAUSS "Somewhere In The Vicinity Of The Heart" (Liberty 79069)

Prod: Don Cook Wr: Bill LaBounty, Rick Chudacoff Pub: Ensign Music Corp, Hidden Planet Music, Gouda Music, Buchu Music (BMI, ASCAP) Mgr: William N. Carter Career

### LARRY STEWART "Losing Your Love" (Columbia 77753)

Prod: Scott Hendricks Wr: Vince Gill, Kye Fleming, Hank DeVito Pub: Benefit Music, Irving Music, Eaglewood Music, Almo Music Group, Little Nemo Music (BMI, ASCAP) Mgr: Fitzgerald-Hartley

### DOUG STONE "Little Houses" (Epic 77716)

Prod: James Stroud, Doug Stone Wr: Mickey Cates, Skip Ewing Pub: Alabama Band Music (a division of Wildcountry), Acuff-Rose Music (ASCAP, BMI) Mgr: Take Three Management

### GEORGE STRAIT "You Can't Make A Heart Love Somebody" (MCA 54964)

Prod: Tony Brown, George Strait Wr: Steve Clark, Johnny MacRae Pub: Victoria Kay Music, BMG Songs, Little Beagle Music (ASCAP) Mgr: Erv Woolsey

### MARTY STUART "Don't Be Cruel (To A Heart That's True)" (Mercury 1385)

Prod: Don Was Wr: Otis Blackwell, Elvis Presley Pub: Elvis Presley Music (admin. by R&H Music Co.) (BMI) Mgr: Rothbaum & Gardner

### DOUG SUPERNAW "What'll You Do About Me?" (BNA 64214-2)

Prod: Richard Landis Wr: Dennis Linde Pub: BMI Mgr: BDM Management

## T

### RUSS TAFF "Love Is Not A Thing" (Reprise 7223)

Prod: Randy Scruggs Wr: Mark Stephen Cawley, Kye Fleming, Mary Ann Kennedy Pub: Illegal Songs (a division of Bugle Publishing Group), Moon Catcher Music, EMI April Music, My Pug Music (BMI, ASCAP) Mgr: Glickman/Quinn Co.

### PAM TILLIS "Mi Vida Loca" (Arista 2759)

Prod: Pam Tillis, Steve Fishell Wr: Pam Tillis, Jess Leary Pub: Ben's Future Music, Sony Tree Publishing Co., DreamCatcher Music (BMI, ASCAP) Mgr: Mike Robertson Management

### AARON TIPPIN "I Got It Honest" (RCA 62947-2)

Prod: Steve Gibson Wr: Aaron Tippin, Bruce Burch, Marcus Franklin Johnson Pub: Acuff-Rose Music, Big Bobcat Music, Bruce Burch Music (BMI, SESAC) Mgr: Tip Top Management

### TRACTORS "Tryin' To Get To New Orleans" (Arista 2784)

Prod: Steve Ripley, Walt Richmond Wr: Steve Ripley, Walt Richmond, Tim DuBois Pub: Warner-Tamerlane Publishing Corp., Boy Rocking Music, Chinquapin Music, NuBois Music (BMI, ASCAP) Mgr: Plan A Inc.

### RANDY TRAVIS "This Is Me" (WB 7127)

Prod: Kyle Lehning Wr: Tom Shapiro, Thom McHugh Pub: Great Cumberland Music, Diamond Struck Music, Kicking Bird Music (BMI) Mgr: Lib Hatcher-Travis

### RICK TREVINO "Doctor Time" (Columbia 53560)

Prod: Steve Buckingham Wr: Susan Longacre, Lonnie Wilson Pub: W.B.M. Music Corp., Long Acre Music, Zomba Enterprises (SESAC, ASCAP) Mgr: Mark Rothbaum

### TRAVIS TRITT "Between An Old Memory And Me" (WB 7251)

Prod: Gregg Brown Wr: Keith Stegall, Charlie Craig Pub: EMI April Music, Keith Stegall Music (admin. by EMI April Music), EMI Blackwood Music Inc. (ASCAP, BMI) Mgr: Ken Kragen Management

### SHANIA TWAIN "Whose Bed Have Your Boots Been Under" (Mercury 1337)

Prod: Robert John "Mutt" Lange Wr: Shania Twain, Robert John "Mutt" Lange Pub: Shania Twain Publishing Designee, Zomba Enterprises (BMI, ASCAP) Mgr: Mary Bailey Management

## W

### CLAY WALKER "This Woman And This Man" (Giant 7267)

Prod: James Stroud Wr: Jeff Penning, Michael Lunn Pub: Almo Music Corp., Bamatack Music, WB Music Corp., Lunnmusic (admin. by WB Music Corp.) (ASCAP) Mgr: Erv Woolsey Company

### BRYAN WHITE "Look At Me Now" (Asylum 9081)

Prod: Billy Joe Walker Jr., Kyle Lehning Wr: Bryan White, Derek George, John Tirro Pub: Seventh Son Music, New Court Music (ASCAP, BMI) Mgr: Glen Campbell Enterprises

### LARI WHITE "That's How You Know (When You're In Love)" (RCA 64233-2)

Prod: Garth Fundis Wr: Lari White, Chuck Cannon Pub: Almo Music Corp., LaSongs Publishing, Taste Auction Music, Wacissa River Music (ASCAP, BMI) Mgr: William N. Carter Management

### HANK WILLIAMS JR. "I Ain't Goin' Peacefully" (MCG/Curb 1093)

Prod: Chuck Howard Wr: Hank Williams Jr. Pub: Bocephus Music (BMI) Mgr: Hank Williams Jr. Enterprises

## Y

### TRISHA YEARWOOD "Thinkin' About You" (MCA 54973)

Prod: Garth Fundis Wr: Bob Regan, Tom Shapiro Pub: AMR Publications, Sierra Home Music (admin. by AMR Publications), Great Cumberland Music, Diamond Struck Music (all rights admin. by Great Cumberland Music) (ASCAP, BMI) Mgr: Ken Kragen Management

# ASCAP & Radio Together, Great Music for America!

A S C A P

Nashville

AMERICAN SOCIETY OF COMPOSERS AUTHORS & PUBLISHERS



MIKE KINOSHIAN

## Reflecting On WMXV's Heartwarming Promotion

■ Campaign donations approach \$250,000

A host of community-minded ACs caught the holiday spirit, staging a plethora of "warm and fuzzy" events. Isolating one as the best or most significant would be unfair. It would, however, be difficult not to acknowledge the smashing job **Bonneville's WMXV/New York** did with "Coats For Kids."

VP/Programming **Bob Dunphy**, who recently celebrated his 10th anniversary as WMXV's PD, first heard about the project when he programmed **WLTF/Cleveland**.

### Fund Drive Efficiency

WMXV launched its appeal for coats the first week in November with December 22 as the last donation day. "This was our eighth New York program and it was, by far, our biggest," boasts Dunphy. "It's almost out of control and is now an IRS-certified charitable, tax-exempt organization."

In addition to the nearly 25,000 coats collected, cash contributions for this year's campaign approached \$250,000. Approximate-



**We have more up our sleeves. Part of it is a matter of budget. If we have a bigger budget, we'll do some events that will bring in even more money.**

roll it out to all their locations next year. Among the dropoff points were NatWest, [corporate sponsor] Marriott, malls, schools, and neighborhood cleaners. Marriott has been an amazing [partner]."

A fashion show and second annual on-air auction of celebrity-donated merchandise made 'MXV's 1994 Coats For Kids drive a major promotional event. The auction has record company roots. "It was actually inspired by [Arista VP/National AC Promotion] **Mark Rizzo**," recalls Dunphy. "He called last year and said he could donate an autographed **Kenny G** saxophone. At the last minute, we started scrambling around for other things we could auction. In 10 hours we raised about \$30,000. This year, [within the same time frame], we did about \$40,000."

### Auction Highlights

Three days prior to the 12/15 auction, Dunphy was in a meeting plotting auction strategy. An unscheduled visitor, however, interrupted the session. "Carly Simon has been a listener of ours for years and has been known to call the station on weekends," notes Dunphy.

"She came by with a bunch of coats. On the spur-of-the-moment, we got creative, had her sign them, and asked if she would have lunch with a listener as an auction prize. She agreed. It was totally on her own — her record company [Arista] didn't even know she was here."

After a listener pledged \$3000, Simon honored her lunch date. "Another listener said he would match the \$3000 if she would have a separate lunch. We haven't figured that part out yet."

The station devoted one hour of air time for each auction item. "If there was a bidding war, we'd put it on the air," Dunphy explains. "To the

winner went the spoils. People were great and there were no questions asked. We instantly collected all but \$1000 of the \$40,000."

This year's most coveted item — an autographed **Fender** jazz bass

guitar from **Sting** — fetched \$6000; a Los Angeles Grammy Award trip raked in \$5400. Hockey enthusiast Dunphy donated a cherished pair of ice skates, which brought in \$40.

A construction company owner's \$5000 bid won a **Bon Jovi** concert package. "He gave the backstage pass tickets to his secretary and an accompanying plaque and autographed Bon Jovi sweatshirt to his son," says Dunphy. "You have to auction off things people can't get elsewhere. Artist-autographed CDs were offered for \$100 on a first-come/first-serve basis. We raised about \$4000 that way."

### Bright Future

While he doesn't do the promotion to boost ratings, Dunphy says, "It definitely gives us a good image. But when this promotion is going on, it's

### DEAR MIKE

## '70s Oldies Personality Proponent

In recent columns, HotAC/Adult CHR management honchos have stressed the importance of personality to the format. **WBUS/Kankakee, IL** midday talent **Don Beno** had this to say about personality — and how it relates to a different format.

*It's really a thrill to listen to and track success stories involving '70s Oldies. [Over four years ago], I was involved with the sign-on of **WCFL** in suburban Chicago. The radio industry perceived us as a novelty. PDs, station managers, and consultants commented that '70s-based music stations — for the long term — wouldn't fly. Listeners, however, thought otherwise.*

*Unlike suitcase formats like Young Country, CHR, and Alternative of the recent past, '70s Oldies has no established norm. It's Classic Rock-oriented [at **KCBS-FM/Los Angeles**]; pop-based [at **WYSY/Chicago**]; and a little softer [on **WMGK/Philadelphia**].*

*The biggest disappointment is the lack of personalities. Most '70s Oldies stations are no more than jukeboxes; [personalities] seem to be an afterthought.*

*The majority of 25-49s [attracted by '70s Oldies] grew up listening to this music when it was new on Mainstream "Top*



**Most '70s Oldies stations are no more than jukeboxes; [personalities] seem to be an afterthought.**



*40" AM stations. [People] are familiar with the excitement, energy, production, contesting, and reverb that surround the songs. These elements help to enhance the music and present an overall package that defined the station's image.*

*If '70s Oldies stations [are to succeed], they must invoke that same passion with the audience. [If not, they will lose] to multidisc CD players. Something to think about the next time your '70s Oldies station plays [Don McLean's] "American Pie" for the 1000th time.*

a wonder we can run the rest of the station."

He is optimistic about 1995's effort. "This [project] has taken on a life of its own. If NatWest comes across with all 300 branches, we'll be sure to have a bigger operating budget. The organization will require more space than our present setup at the station.

Dunphy foresees the "Coats For Kids" charity taking on an expanded scope. "We may do adult coats for the homeless and something for women's shelters.

"We have more up our sleeves. Part of it is a matter of budget. If we have a bigger budget, we'll do some events that will bring in even more money."

## Station Production Pointers

Production — an integral station element — rarely gets the attention it deserves.

**KRBB/Wichita** Production Director **Robert Diaz** asserts that "most announcers don't have a clue" to understanding the production department process. He shares these production room secrets:

• **Performance** — "Performance is acting and it lies in your hands. Tap into your emotions for enthusiasm, high energy level, or solemn conversational delivery. Start by using vocal variety to get in touch with the acting part. Your focus and belief systems play a huge role in the message you're about to convey."

This area, Diaz claims, is often overlooked. "It doesn't matter if the



**It doesn't matter if the copywriter spent 10 minutes or all week on the spot. If you don't understand the copy, ask the copywriter to read it to you.**



copywriter spent 10 minutes or all week on the spot. If you don't understand the copy, ask the copywriter to read it to you. Stay focused on

your copy and understand what the copywriter wants you to convey. Most of all, play the part.

"If you're busy playing the big star and being pulled in many different directions, [remember] it only takes a few seconds to take a big, deep breath. Transforming stress into adrenaline for your next acting part in a simple commercial will make you shine."

• **Volume** — when faced with too much copy, Diaz suggests dropping your voice. "You can still get the same excitement and emphasis by turning up the microphone and turning down your voice. You can get a 65-second spot under 59 seconds and keep your blood pressure down, too."



ly 90% of the money was allocated for the purchase of coats for New York/New Jersey area children. The remainder of the money was fun-



**You have to auction off things people can't get elsewhere. Artist-autographed CDs were offered for \$100 on a first-come/first-serve basis. We raised about \$4000 that way.**



neled into the charity's operating budget. Local schools also benefited from the promotion. Schools donating the most coats received **Microsoft** CD-ROMs.

A major chunk of the money came from the program's lead sponsor, **NatWest Bank**. "They gave us a six-figure donation to the charity," Dunphy notes. "[Currently] we're in only 40 of the bank's 300+ branches. There's talk that NatWest wants to

3W	2W	LW	TW	ARTIST Title Label(s)	TOTAL PLAYS				Total Stations Adds
					TW	LW	2W	3W	
		1	1	<b>V. WILLIAMS</b> The Sweetest Days (Mercury) <b>2364</b> <b>2378</b> — — <b>94/1</b>					
		4	<b>2</b>	<b>EAGLES</b> Love Will Keep Us Alive (Geffen) <b>2105</b> <b>1766</b> — — <b>92/6</b>					
		2	3	<b>GRANT &amp; GILL</b> House Of Love (A&M) <b>1971</b> <b>1991</b> — — <b>87/0</b>					
		3	4	<b>JOSHUA KADISON</b> Picture Postcards... (SBK/EMI) <b>1651</b> <b>1778</b> — — <b>77/0</b>					
		6	<b>5</b>	<b>RICHARD MARX</b> Nothing Left Behind Us (Capitol) <b>1629</b> <b>1526</b> — — <b>82/4</b>					
		10	<b>6</b>	<b>BOYZ II MEN</b> On Bended Knee (Motown) <b>1561</b> <b>1311</b> — — <b>86/9</b>					
		9	<b>7</b>	<b>LUTHER VANDROSS</b> Always And Forever (LV/Epic) <b>1480</b> <b>1383</b> — — <b>81/2</b>					
		8	8	<b>CELINE DION</b> Only One Road (550 Music) <b>1438</b> <b>1492</b> — — <b>77/1</b>					
		17	<b>9</b>	<b>MADONNA</b> Take A Bow (Maverick/Sire/WB) <b>1320</b> <b>977</b> — — <b>77/18</b>					
		7	10	<b>BOYZ II MEN</b> I'll Make Love To You (Motown) <b>1302</b> <b>1507</b> — — <b>65/2</b>					
		13	<b>11</b>	<b>JON SECADA</b> Mental Picture (SBK/EMI) <b>1240</b> <b>1088</b> — — <b>72/6</b>					
		5	12	<b>MICHAEL BOLTON</b> Once In A Lifetime (Columbia) <b>1216</b> <b>1559</b> — — <b>66/1</b>					
		15	13	<b>STING</b> When We Dance (A&M) <b>1007</b> <b>1071</b> — — <b>62/2</b>					
		11	14	<b>ELTON JOHN</b> Circle Of Life (Hollywood) <b>967</b> <b>1129</b> — — <b>56/0</b>					
		12	15	<b>GLORIA ESTEFAN</b> Turn The ... (Crescent Moon/Epic ST) <b>950</b> <b>1122</b> — — <b>44/0</b>					
		19	<b>16</b>	<b>STEVE PERRY</b> Missing You (Columbia) <b>926</b> <b>877</b> — — <b>63/1</b>					
		18	17	<b>WYONNA &amp; M. ENGLISH</b> Healing (Curb) <b>848</b> <b>879</b> — — <b>59/1</b>					
		14	18	<b>MADONNA</b> Secret (Maverick/Sire/WB) <b>809</b> <b>1073</b> — — <b>49/0</b>					
		22	<b>19</b>	<b>PATTY SMYTH</b> Look What Love Has Done (MCA) <b>714</b> <b>650</b> — — <b>56/5</b>					
		16	20	<b>KATHY TROCCOLI</b> If I'm Not In Love (Reunion/RCA) <b>690</b> <b>1009</b> — — <b>45/0</b>					
		20	21	<b>AMY GRANT</b> Lucky One (A&M) <b>680</b> <b>806</b> — — <b>39/0</b>					
		24	<b>22</b>	<b>MELISSA ETHERIDGE</b> I'm The Only One (Island) <b>633</b> <b>530</b> — — <b>23/3</b>					
		27	<b>23</b>	<b>DES'REE</b> You Gotta Be (550 Music) <b>619</b> <b>403</b> — — <b>36/16</b>					
		25	<b>24</b>	<b>CARLY SIMON</b> Like A River (Arista) <b>527</b> <b>515</b> — — <b>52/4</b>					
		21	25	<b>SHERYL CROW</b> All I Wanna Do (A&M) <b>494</b> <b>716</b> — — <b>28/1</b>					
DEBUT			<b>26</b>	<b>MARTIN PAGE</b> In The House... (Mercury) <b>452</b> <b>317</b> — — <b>26/7</b>					
		30	<b>27</b>	<b>4 P.M.</b> Sukiyaki (Next Plateau/London/Island) <b>450</b> <b>386</b> — — <b>33/6</b>					
		26	28	<b>BON JOVI</b> Always (Mercury) <b>445</b> <b>446</b> — — <b>23/0</b>					
		28	<b>29</b>	<b>BOB SEGER</b> In Your Time (Capitol) <b>439</b> <b>400</b> — — <b>36/3</b>					
DEBUT			<b>30</b>	<b>HUEY LEWIS &amp; THE NEWS</b> Little Bitty ... (Elektra) <b>397</b> <b>357</b> — — <b>33/4</b>					

This chart reflects airplay from January 9 - 15. Songs ranked by number of plays. Highlighted songs indicate Breaker. 98 AC reporters. 88 current playlists. © 1995, R&R Inc.

## BREAKERS®

No Songs Qualified For Breaker Status This Week

### MOST ADDED®

ARTIST Title	Label(s)	Adds
<b>MADONNA</b> "Bow"	(Maverick/Sire/WB)	18
<b>DES'REE</b> "Gotta"	(550 Music)	16
<b>JOE COCKER</b> "Have"	(550 Music)	10
<b>BOYZ II MEN</b> "Bended"	(Motown)	9
<b>MARTIN PAGE</b> "House"	(Mercury)	7
<b>EAGLES</b> "Love"	(Geffen)	6
<b>4 P.M.</b> "Sukiyaki"	(Next Plateau)	6
<b>JON SECADA</b> "Mental"	(SBK/EMI)	6
<b>PATTY SMYTH</b> "Look"	(MCA)	5

### MOST INCREASED PLAYS

ARTIST Title	Label(s)	Total Play Increase
<b>MADONNA</b> "Bow"	(Maverick/Sire/WB)	+343
<b>EAGLES</b> "Love"	(Geffen)	+339
<b>BOYZ II MEN</b> "Bended"	(Motown)	+250
<b>JON SECADA</b> "Mental"	(SBK/EMI)	+152
<b>MARTIN PAGE</b> "House"	(Mercury)	+135
<b>M. ETHERIDGE</b> "Only"	(Island)	+103
<b>R. MARX</b> "Nothing"	(Capitol)	+103
<b>JOE COCKER</b> "Have"	(550 Music)	+80
<b>4 P.M.</b> "Sukiyaki"	(Next Plateau)	+64
<b>PATTY SMYTH</b> "Look"	(MCA)	+64

### HOTTEST RECURRENTS

Ranked By Total Plays

ARTIST Title	Label(s)
<b>JON SECADA</b> If You Go (SBK/EMI)	
<b>HUEY LEWIS &amp; THE NEWS</b> But It's Alright (Elektra)	
<b>BABYFACE</b> When Can I See You (Epic)	
<b>MELISSA ETHERIDGE</b> Come To My Window (Island)	
<b>JOHN MELLENCAMP</b> Wild Night (Mercury)	
<b>WET WET WET</b> Love Is All Around (London/Island)	
<b>TONI BRAXTON</b> You Mean The... (LaFace/Arista)	
<b>ELTON JOHN</b> Can You Feel The Love... (Hollywood)	
<b>MARIAH CAREY</b> Anytime You Need A... (Columbia)	
<b>VANDROSS &amp; CAREY</b> Endless Love (Columbia)	

Breakers: Songs registering 850 plays or more for the first time. Bullets awarded to songs gaining in plays over the previous week. If two songs are tied in number of plays, the song being played on more stations is placed first. Most Increased Plays lists the songs with the greatest week-to-week increases in total plays. Weighted chart appears on R&R ONLINE.

### NEW & ACTIVE

#### ANITA BAKER "I Apologize" (Elektra)

Total Stations: 27. Adds: 4. Plays: 278. WRCH 8, WLEV 5 (5), WMJQ 14 (14), WOBN 14 (14), WYYY 7 (7), WLZW 7 (7), WGSY 5 (5), WKTK 18 (18), WDLX 5, WRMF 18, WMJJ 11 (11), WDEF 12 (12), WAHR 10, WJDX 5 (5), WRVR 8 (8), WLTS 14 (16), KQXT 7 (7), KTYL 9 (9), WROE 14 (21), WLQR 7 (7), WWWM 20 (12), WMT-8 (8), WOLR 8 (8), KKLI 8 (8), KSSK 19, KWAV 7 (7), KMGQ 10 (10).

#### HOOTIE & THE BLOWFISH "Hold My Hand" (Atlantic)

Total Stations: 13. Adds: 3. Plays: 165. WDAQ 15 (14), WHYN 7 (7), WVAF 11 (11), WKYE 16 (16), WMXV 19 (19), WYYY 7, WDLX 14, WMXB 10 (10), WROE 21 (14), WHBC 10, WFMK 9 (9), WLQR 5 (5), KMGQ 21 (21).

#### JONI MITCHELL "How Do You Stop" (Reprise)

Total Stations: 11. Adds: 2. Plays: 132. WRCH 8 (8), WTCB 8, WAHR 15 (15), WROE 28 (21), WTPI 12 (12), WFMK 9 (9), WLQR 5 (5), WWWM 20 (20), WMT-9 (9), KUOL 8, KMGQ 10 (10).

#### WENDY MOTEN "Whatever You Imagine" (EMI America)

Total Stations: 12. Adds: 0. Plays: 113. WRCH 5 (5), WARM 6 (6), WDEF 12 (12), WRVR 8 (8), WROE 21 (21), WFMK 9 (9), WLQR 5 (5), WWWM 20 (12), WMT-9 (9), KKLI 8 (8), KOSI 5 (5), KLSY 5 (5).

#### JOE COCKER "Have A Little Faith In Me" (550 Music)

Total Stations: 10. Adds: 10. Plays: 80. WRCH 8, WHYN 7, WKYE 10, WAHR 10, KTYL 9, WROE 7, WFMK 9, WLQR 5, WWWM 8, KMGQ 7.

Songs ranked by total plays. Station call letters followed by number of plays this week.

# HUEY LEWIS and the news

AC DEBUT **30** 33 Reporters Including:

KVIL WLTF WRCH WYYY WJBR WARM WJDX WVAF WMT  
 WGAY KUDL KMGL WWWM KWAV KKLI WROE KYMG WKWK  
 KLSY WSNY WMJJ WLQR WDLX WAHR WLZW WQLR  
 WLIF WLTS WLEV WHYN WDEF WKTK KTYL

BDS Monitor Hot AC 33\* • CHR Add Date Jan. 30



# "LITTLE BITTY PRETTY ONE"

# AC REPORTERS

January 13, 1995 R&R • 55

Stations and their adds listed alphabetically by market

<p><b>WKLI/Albany, NY</b> PD: Laura Dane MD: Chris Holmberg No Adds</p> <p><b>WLEV/Allentown, PA</b> PD/MD: Tony Rogers 17 RICHARD MARX 8 MADONNA</p> <p><b>KYMG/Anchorage, AK</b> PD/MD: John R. Roberts 20 DES'REE 20 JADE 17 MELISSA ETHERIDGE 11 ANDRU DONALDS</p> <p><b>WROE/Appleton, WI</b> PD/MD: J. Davis 7 JOE COCKER 5 JAMIE WALTERS 5 SHERYL CROW</p> <p><b>KKMI/Austin, TX</b> PD: Joel Burke MD: Nolan Cruise 17 JON SECADA</p> <p><b>WLJF/Baltimore, MD</b> PD: Gary Balaban MD: Mark Thoner No Adds</p> <p><b>WMLI/Birmingham, AL</b> PD/MD: Joe Madison 8 DES'REE 8 4 P.M. 8 MADONNA 5 BOYZ II MEN</p> <p><b>KCIX/Boise, ID</b> PD/MD: Don Jennings 21 MARTIN PAGE 21 MELISSA ETHERIDGE 6 BOB SEGER</p> <p><b>WMJX/Boston, MA</b> PD: Don Kelley MD: Mark Laurence 14 HARRY CONNICK JR. 14 GLORIA ESTEFAN</p> <p><b>WMJQ/Bufalo, NY</b> PD: Rob Lucas MD: Roger Christian 28 MELISSA ETHERIDGE 14 MADONNA</p>	<p><b>WHBC-FM/Canton, OH</b> PD: Gary Rivers MD: Brice Lewis 10 BOB SEGER 10 HOOTIE &amp; BLOWFISH</p> <p><b>WMT-FM/Cedar Rapids, IA</b> PD/MD: Randy Lee 7 4 P.M.</p> <p><b>WVAF/Charleston, WV</b> PD/MD: Rick Johnson No Adds</p> <p><b>WDEF-FM/Chattanooga, TN</b> PD/MD: Danny Howard 12 4 P.M.</p> <p><b>WLMX/Chattanooga, TN</b> OM: Rob Forster PD: Joel Dearing 12 LUTHER VANDROSS 12 BOYZ II MEN 10 MADONNA 10 JON SECADA</p> <p><b>WWNK/Cincinnati, OH</b> PD: Dave Mason MD: Bobbi Maxwell 12 BOYZ II MEN 12 BOYZ II MEN</p> <p><b>WLTF/Cleveland, OH</b> PD: Dave Popovich MD: Jay Hudson 25 VANESSA WILLIAMS 25 MADONNA 9 CELINE DION</p> <p><b>KKLI/Colorado Springs, CO</b> PD: Doc Bailey MD: Sharon Green 8 MARTIN PAGE 8 HUEY LEWIS &amp; NEWS 8 4 P.M.</p> <p><b>WTCB/Columbia, SC</b> OM: Doug Spets PD/MD: Brent Johnson 18 JOHN WAITE 8 DES'REE 8 DAN HARTMAN 8 HARRY CONNICK JR. 8 JONI MITCHELL</p>	<p><b>WGSY/Columbus, GA</b> OM/MD: David Nolin PD: Dan Brennan 33 MADONNA 31 DES'REE</p> <p><b>WSNY/Columbus, OH</b> PD/MD: Don Hallett 15 DES'REE</p> <p><b>KVIL/Dallas, TX</b> PD: Bill Curtis MD: Alex O'Neal 18 MADONNA 10 HUEY LEWIS &amp; NEWS</p> <p><b>WDAQ/Danbury, CT</b> PD: Bill Trotta MD: Ryan Carrington 7 HARRY CONNICK JR.</p> <p><b>WIKY-FM/Evansville, IN</b> PD/MD: Mark Baker 5 MADONNA 5 CARLY SIMON</p> <p><b>KEZA/Fayetteville, AR</b> PD/MD: Chip Arledge 12 EAGLES 12 BOYZ II MEN</p> <p><b>WCRZ/Flint, MI</b> PD: J. Patrick MD: George McIntyre 7 JOHN WAITE</p> <p><b>WAJF/Ft. Wayne, IN</b> PD: Lee Tobin MD: Barb Richards 5 JON SECADA 5 MADONNA</p> <p><b>WKTK/Gainesville, FL</b> PD/MD: Briton Jon 18 MADONNA 5 PATTY SMYTH 5 GLORIA ESTEFAN 5 STING 5 MARTIN PAGE</p> <p><b>WLHT/Grand Rapids, MI</b> PD: Steve Dirksen MD: Michael Sirianni 7 BOB SEGER</p>	<p><b>WMAG/Greensboro, NC</b> PD/MD: Nick Allen 13 EAGLES 13 BOYZ II MEN</p> <p><b>WDLX/Greenville, NC</b> PD: Gary Jackson MD: Doug Moreland 16 PRETENDERS 14 HOOTIE &amp; BLOWFISH 5 ANITA BAKER</p> <p><b>WRCH/Hartford, CT</b> PD: Allan Camp MD: Joe Hann 8 JOE COCKER</p> <p><b>KSSK-FM/Honolulu, HA</b> PD/MD: Michael Shishido 19 ANITA BAKER 16 JANET JACKSON</p> <p><b>WAHR/Huntsville, AL</b> PD: John Malone MD: Bonny O'Brien 10 DES'REE 10 ANITA BAKER 10 JOE COCKER 10 JOHN WAITE</p> <p><b>WENS/Indianapolis, IN</b> PD: Greg Dunkin MD: Bernie Eagan 10 MADONNA</p> <p><b>WTPI/Indianapolis, IN</b> PD/MD: Gary Havens No Adds</p> <p><b>WJDX/Jackson, MS</b> PD/MD: Wayne Scott 5 DES'REE</p> <p><b>WTFM/Johnson City, TN</b> PD/MD: Mark E. McKinney 9 JON SECADA</p> <p><b>WKYE/Johnstown, PA</b> PD: Jack Michaels MD: Brian Wolfe 10 DES'REE 10 MARTIN PAGE 10 JOE COCKER</p>	<p><b>KUDL/Kansas City, MO</b> PD/MD: Tom Land 16 EAGLES 16 JON SECADA 16 BONNIE RAITT 8 JONI MITCHELL 8 PATTY SMYTH</p> <p><b>KHLA/Lake Charles, LA</b> PD: Don Rivers MD: Lee Hudson 22 PATTY SMYTH 6 DES'REE</p> <p><b>WFMK/Lansing, MI</b> PD/MD: Ray Marshall 9 JOE COCKER</p> <p><b>KMZQ/Las Vegas, NV</b> PD: Jeff Cochran MD: Scott Keith No Adds</p> <p><b>KSNE/Las Vegas, NV</b> PD: Tom Chase MD: John Berry 5 PATTY SMYTH</p> <p><b>WALK/Long Island, NY</b> PD: Gene Michaels MD: Charlie Lombardo 13 GLORIA ESTEFAN</p> <p><b>KBIG/Los Angeles, CA</b> PD: Dave Ervin MD: Dave Verdery 21 BOYZ II MEN 21 EAGLES</p> <p><b>KOST/Los Angeles, CA</b> PD: Jhani Kaye MD: Duncan Payton No Adds</p> <p><b>WPEZ/Macon, GA</b> PD/MD: Jim Franklin 10 MADONNA</p> <p><b>WMGN/Madison, WI</b> PD: Pat O'Neill MD: Kathryn Vaughn No Adds</p> <p><b>WRVR/Memphis, TN</b> PD: Jim Kirkland MD: Kay Manley 5 CARLY SIMON</p> <p><b>WFLC/Miami, FL</b> PD: Tip Landay MD: Wendy Bennett 16 EAGLES</p> <p><b>WLTE/Minneapolis, MN</b> PD/MD: Gary Nolan No Adds</p> <p><b>KJSN/Modesto, CA</b> PD/MD: Gary Michaels 12 RICHARD MARX</p>	<p><b>WJLK-FM/Monmouth-Ocean, NJ</b> PD: Gary Guida MD: Dan Turi 14 DES'REE</p> <p><b>WOBM-FM/Monmouth-Ocean, NJ</b> PD: Kevin Buckelew MD: Jeff Rafter 14 SHERYL CROW</p> <p><b>KWAV/Monterey, CA</b> PD/MD: Bernie Moody 16 DES'REE</p> <p><b>WHXS/Montgomery, AL</b> PD: Larry Stevens MD: Karen Rite No Adds</p> <p><b>WLTS/New Orleans, LA</b> PD: Steve Suter MD: Jim Hanzo No Adds</p> <p><b>WWDE/Norfolk, VA</b> PD/MD: Don London 13 EAGLES</p> <p><b>KMGL/Oklahoma City, OK</b> PD: Steve O'Brien MD: Kathi Yeager 5 4 P.M.</p> <p><b>WMGF/Orlando, FL</b> PD: John Frost MD: Joe Casey 9 STING 7 MADONNA</p> <p><b>WBEB/Philadelphia, PA</b> PD: Mark Hamlin MD: Erik West 21 GLORIA ESTEFAN</p> <p><b>KESZ/Phoenix, AZ</b> PD: Dave Winsor MD: Mike Del Rosso 12 DES'REE 10 GLORIA ESTEFAN 10 BOYZ II MEN</p> <p><b>WPTY/Pittsburgh, PA</b> PD: Bruce Gilbert MD: Scott Alexander 25 TOM PETTY</p> <p><b>KKCW/Portland, OR</b> PD/MD: Bill Minckler 19 DES'REE 18 WYNNONNA/M. ENGLISH 18 MICHAEL BOLTON</p> <p><b>WWLI/Providence, RI</b> PD/MD: Bill George 5 STEVE PERRY 5 BOYZ II MEN</p> <p><b>WMXB/Richmond, VA</b> PD: Steve Davis MD: Kat Simons 10 MARTIN PAGE 10 JON SECADA 10 BOYZ II MEN</p>	<p><b>WSLO/Roanoke, VA</b> PD: Don Morrison MD: Dick Daniels 10 DES'REE</p> <p><b>KEZK/St. Louis, MO</b> GM/MD: Bob Burch MD: Jeff Dempsey 16 RICHARD MARX</p> <p><b>KOXT/San Antonio, TX</b> PD: Mike Scott MD: Bill Norris No Adds</p> <p><b>KMGQ/Santa Barbara, CA</b> PD/MD: Nancy Newcomer 7 MADONNA 7 JOE COCKER</p> <p><b>KLSY/Seattle, WA</b> PD: Bobby Irwin MD: Bob Brooks 12 HUEY LEWIS &amp; NEWS</p> <p><b>KELO-FM/Sioux Falls, SD</b> PD: Reid Holsen MD: Kathy James 16 MADONNA</p> <p><b>KJSC/Spokane, WA</b> PD/MD: Rob Harder 7 MADONNA</p> <p><b>WHYN-FM/Springfield, MA</b> PD/MD: Bill Hess 14 MADONNA 7 JOE COCKER</p> <p><b>WYYY/Syracuse, NY</b> PD: Alan Furst MD: Steve Marcus 7 DES'REE 7 HOOTIE &amp; BLOWFISH</p> <p><b>WUSA/Tampa, FL</b> PD: Pat McMahon MD: Johnny Williams 10 RICHARD MARX 5 PATTY SMYTH</p> <p><b>WLQR/Toledo, OH</b> PD: Steve Kendall MD: Geri Cooper 5 JOE COCKER 5 JAMIE WALTERS</p>	<p><b>WWWM-FM/Toledo, OH</b> PD/MD: Ron Finn 8 JOE COCKER 8 MARTIN PAGE 8 JAMIE WALTERS</p> <p><b>KKLD/Tucson, AZ</b> PD/MD: Bobby Rich 10 BOYZ II MEN 10 CARLY SIMON</p> <p><b>KTYL/Tyler, TX</b> PD: Dave Moreland MD: Janie Baker 9 4 P.M. 9 JOE COCKER 9 DES'REE</p> <p><b>WGAY/Washington, DC</b> PD/MD: Bob Moke 6 CARLY SIMON</p> <p><b>WRWF/West Palm Beach, FL</b> PD: Russ Morley MD: Simone Collins 18 ANITA BAKER 7 SHERYL CROW</p> <p><b>WKWK/Wheeling, WV</b> PD/MD: Doug Daniels 14 HUEY LEWIS &amp; NEWS</p> <p><b>WMGS/Wilkes Barre, PA</b> PD: Mike Edwards MD: Stan Phillips No Adds</p> <p><b>WJBR-FM/Wilmington, DE</b> PD: Michael Waite MD: Dave Banks 8 MADONNA</p> <p><b>WARM-FM/York, PA</b> PD/MD: Kelly West 16 MARTIN PAGE</p> <p><b>WKBN-FM/Youngstown, OH</b> PD/MD: Dan Rivers 7 LUTHER VANDROSS</p>
--	--	--	---	---	---	--	--

# BOYZ II MEN

## "ON BENDED KNEE"

**AC CHART: 10-6**

**MOST ADDED AGAIN - 86 AC REPORTERS!**

**HOT AC CHART: 20-16**

**MOST ADDED AGAIN - 24 HAC REPORTERS!**



98 Total Reporters  
96 Current Reporters  
88 Current Playlists

Reported Frozen Playlist (6):  
WFG-FM/Atlantic City, NJ  
WRRM/Cincinnati, OH  
KOSI/Denver, CO  
KRNO/Reno, NV  
KSF/Salt Lake City, UT  
WLZW/Utica, NY

Did Not Report, Playlist Frozen (2):  
WQLR/Kalamazoo, MI  
WMXV/New York, NY

Did Not Report For Two Consecutive Weeks, Not Used In This Week's Data (2):  
WSSH-FM/Boston, MA  
WMMX/Dayton, OH

# AC PLAYLISTS

56 • R&R January 13, 1995

**KBIG 104** MARKET #2  
**KBIG/Los Angeles**  
 (213) 874-7700  
 Ervin/Verdery

**PLAYS**

SW	ZW	LW	TW	ARTIST/TITLE
-	-	21	42	SHERYL CROW/All I Wanna Do
-	-	24	42	VANESSA WILLIAMS/The Sweetest Days
-	-	41	42	JON SECADA/If You Go
-	-	21	42	ELTON JOHN/Circle Of Life
-	-	42	42	MADONNA/Take A Bow
-	-	41	41	TOMI BRAXTON/You Mean The World...
-	-	41	41	MARIAH CAREY/Anytime You Need...
-	-	21	41	BOYZ II MEN/If I Make Love To...
-	-	21	41	EAGLES/Love Will Keep Us...
-	-	24	21	MELISSA ETHERIDGE/Come To My Window
-	-	21	21	AMY GRANT/Lucky One
-	-	42	21	ELTON JOHN/Can You Feel...
-	-	24	21	ALL-4-ONE/ I Swear
-	-	42	21	LUTHER VANDROSS/Always And Forever
-	-	21	21	ACE OF BASE/Don't Turn Around
-	-	21	21	EAGLES/Hotel California (L)

**KOST 103.5 FM** MARKET #2  
**KOST/Los Angeles**  
 (213) 385-0101  
 Kaye/Payton

**PLAYS**

SW	ZW	LW	TW	ARTIST/TITLE
-	-	25	28	BOYZ II MEN/If I Make Love To...
-	-	25	28	VANESSA WILLIAMS/The Sweetest Days
-	-	25	28	GLORIA ESTEFAN/Turn The Beat Around
-	-	24	25	BOYZ II MEN/On Bended Knee
-	-	23	24	LUTHER VANDROSS/Always And Forever
-	-	23	24	STEVE PERRY/Missing You
-	-	17	17	MADONNA/Secret
-	-	17	17	MADONNA/Take A Bow
-	-	16	16	ELTON JOHN/Circle Of Life
-	-	17	16	MARIAH CAREY/Anytime You Need...
-	-	16	16	VANDROSS & CAREY/Endless Love
-	-	16	16	TOMI BRAXTON/You Mean The World...
-	-	16	16	AMY GRANT/Lucky One
-	-	16	16	BOYZ II MEN/On Bended Knee
-	-	15	15	LISA LOEB/Stay (I Missed You)
-	-	7	7	MICHAEL BOLTON/Once In A Lifetime
-	-	7	7	CELINE DION/Only One Road
-	-	7	7	GRANT & GILL/House Of Love
-	-	7	7	EAGLES/Love Will Keep Us...
-	-	7	7	4 P.M./Sublysi

**B-101.1** MARKET #5  
**WBEB/Philadelphia**  
 (610) 667-8400  
 Hamlin/West

**PLAYS**

SW	ZW	LW	TW	ARTIST/TITLE
-	-	35	35	VANESSA WILLIAMS/The Sweetest Days
-	-	35	35	JOSHUA KADISON/Picture Postcards...
-	-	35	35	GRANT & GILL/House Of Love
-	-	35	35	BOYZ II MEN/On Bended Knee
-	-	21	35	RICHARD MARX/Nothing Left...
-	-	21	35	MADONNA/Secret
-	-	21	35	EAGLES/Love Will Keep Us...
-	-	21	21	CELINE DION/Only One Road
-	-	21	21	BOB SEGER/In Your Time
-	-	35	21	LUTHER VANDROSS/Always And Forever
-	-	19	21	KATHY TROCCOLI/I'm Not In Love
-	-	19	21	BOYZ II MEN/If I Make Love To...
-	-	7	21	MARTIN PAGE/In The House...
-	-	21	21	GLORIA ESTEFAN/Versting Love
-	-	7	7	HUEY LEWIS & NEWS/But It's Alright
-	-	7	7	STEVE PERRY/Missing You
-	-	21	7	MICHAEL BOLTON/Once In A Lifetime

**KVIL 103.7 fm** MARKET #7  
**KVIL/Dallas**  
 (214) 692-1037  
 Curtis/O'Neal

**PLAYS**

SW	ZW	LW	TW	ARTIST/TITLE
-	-	23	24	VANESSA WILLIAMS/The Sweetest Days
-	-	21	24	EAGLES/Love Will Keep Us...
-	-	18	24	GRANT & GILL/House Of Love
-	-	23	23	MICHAEL BOLTON/Once In A Lifetime
-	-	20	23	4 P.M./Sublysi
-	-	22	22	ELTON JOHN/Circle Of Life
-	-	21	22	JON SECADA/If You Go
-	-	23	21	BOYZ II MEN/If I Make Love To...
-	-	22	21	MADONNA/Secret
-	-	18	19	JOSHUA KADISON/Picture Postcards...
-	-	17	19	RICHARD MARX/Nothing Left...
-	-	17	18	MADONNA/Secret
-	-	17	18	LUTHER VANDROSS/Always And Forever
-	-	16	17	BOYZ II MEN/On Bended Knee
-	-	21	16	AMY GRANT/Lucky One
-	-	9	16	CELINE DION/Only One Road
-	-	9	16	JON SECADA/Mental Picture
-	-	9	16	HUEY LEWIS & NEWS/Little Bitty...
-	-	9	16	PATTY SMYTH/Look What Love...
-	-	9	16	CARLY SIMON/Like A River

**Easy 99.5** MARKET #8  
**WGAY/Washington**  
 (301) 587-4900  
 Moke

**PLAYS**

SW	ZW	LW	TW	ARTIST/TITLE
-	-	18	18	EAGLES/Love Will Keep Us...
-	-	18	18	LUTHER VANDROSS/Always And Forever
-	-	12	18	CELINE DION/Only One Road
-	-	18	18	GRANT & GILL/House Of Love
-	-	18	18	MICHAEL BOLTON/Once In A Lifetime
-	-	18	18	BOYZ II MEN/If I Make Love To...
-	-	18	18	RICHARD MARX/Nothing Left...
-	-	18	18	VANESSA WILLIAMS/The Sweetest Days
-	-	18	18	JOSHUA KADISON/Picture Postcards...
-	-	12	12	JON SECADA/Mental Picture
-	-	12	12	MADONNA/Secret
-	-	12	12	MADONNA/Secret
-	-	12	12	WYNNONNA/M. ENGLISH/Healing
-	-	12	12	STING/When We Dance
-	-	6	12	BOYZ II MEN/On Bended Knee
-	-	12	12	AMY GRANT/Lucky One
-	-	12	12	ELTON JOHN/Circle Of Life
-	-	6	6	PATTY SMYTH/Look What Love...
-	-	6	6	BOB SEGER/In Your Time
-	-	6	6	CARLY SIMON/Like A River
-	-	6	6	HUEY LEWIS & NEWS/Little Bitty...
-	-	6	6	STEVE PERRY/Missing You

**MAGIC 106.7 WJX** MARKET #9  
*Continuum Soft Rock*  
**WJX/Boston**  
 (617) 542-0241  
 Kelley/Laurence

**PLAYS**

SW	ZW	LW	TW	ARTIST/TITLE
-	-	26	26	GRANT & GILL/House Of Love
-	-	26	26	VANESSA WILLIAMS/The Sweetest Days
-	-	26	24	EAGLES/Love Will Keep Us...
-	-	14	23	MADONNA/Secret
-	-	26	19	BOYZ II MEN/On Bended Knee
-	-	17	18	MELISSA ETHERIDGE/Come To My Window
-	-	17	18	JOSHUA KADISON/Picture Postcards...
-	-	15	17	LUTHER VANDROSS/Always And Forever
-	-	17	17	WET WET WET/Love Is All Around
-	-	14	16	AMY GRANT/Lucky One
-	-	14	16	ELTON JOHN/Circle Of Life
-	-	15	15	ELTON JOHN/Can You Feel...
-	-	16	14	BOYZ II MEN/If I Make Love To...
-	-	16	14	BABYFACE/When Can I See You
-	-	16	14	HARRY CONNICK JR./I Could...
-	-	14	14	GLORIA ESTEFAN/Versting Love
-	-	12	13	BOYZ II MEN/On Bended Knee
-	-	16	13	MADONNA/Secret
-	-	13	11	SHERYL CROW/All I Wanna Do
-	-	13	11	JOHN MELLENCAMP/Wid Night
-	-	9	5	HUEY LEWIS & NEWS/But It's Alright

**COAST 97.3 FM** MARKET #11  
**WFLC/Miami**  
 (305) 759-4311  
 Landay/Bennett

**PLAYS**

SW	ZW	LW	TW	ARTIST/TITLE
-	-	31	31	MICHAEL BOLTON/Once In A Lifetime
-	-	31	31	MELISSA ETHERIDGE/I'm The Only One
-	-	31	31	AMY GRANT/Lucky One
-	-	31	31	ELTON JOHN/Circle Of Life
-	-	31	31	HUEY LEWIS & NEWS/But It's Alright
-	-	31	31	MADONNA/Secret
-	-	31	31	PRETENDERS/If I Stand By You
-	-	31	31	JON SECADA/If You Go
-	-	16	16	VANDROSS & CAREY/Endless Love
-	-	16	16	VANESSA WILLIAMS/The Sweetest Days
-	-	31	16	SHERYL CROW/All I Wanna Do
-	-	16	16	EAGLES/Love Will Keep Us...
-	-	10	10	JOHN MELLENCAMP/Wid Night
-	-	10	10	MELISSA ETHERIDGE/Come To My Window

**25 KLSY** MARKET #13  
**KLSY/Seattle**  
 (206) 454-1540  
 Irwin/Brooks

**PLAYS**

SW	ZW	LW	TW	ARTIST/TITLE
-	-	25	25	JOSHUA KADISON/Picture Postcards...
-	-	25	25	CELINE DION/Only One Road
-	-	25	25	MICHAEL BOLTON/Once In A Lifetime
-	-	25	25	VANESSA WILLIAMS/The Sweetest Days
-	-	25	25	KATHY TROCCOLI/I'm Not In Love
-	-	25	25	4 P.M./Sublysi
-	-	25	25	WYNNONNA/M. ENGLISH/Healing
-	-	12	25	GRANT & GILL/House Of Love
-	-	12	25	STEVE PERRY/Missing You
-	-	12	12	HUEY LEWIS & NEWS/But It's Alright
-	-	12	12	MADONNA/Secret
-	-	12	12	MADONNA/Secret
-	-	12	12	BABYFACE/STANSFIELD/Dream Away
-	-	12	12	HUEY LEWIS & NEWS/Little Bitty...
-	-	9	5	EAGLES/Love Will Keep Us...
-	-	9	5	RICHARD MARX/Nothing Left...
-	-	9	5	LUTHER VANDROSS/Always And Forever
-	-	9	5	BOSTON/Livin' For You
-	-	5	5	BON JOVI/Always
-	-	5	5	BELLE & OSBORNE/Far Longer Than...
-	-	5	5	CARLY SIMON/Like A River
-	-	5	5	WENDY MOTEN/Whatever You Imagine

**WALK-97.5** MARKET #14  
**WALK/Long Island**  
 (516) 475-5200  
 Michaels/Lombardo

**PLAYS**

SW	ZW	LW	TW	ARTIST/TITLE
-	-	24	24	BOYZ II MEN/If I Make Love To...
-	-	13	24	MADONNA/Secret
-	-	24	24	VANESSA WILLIAMS/The Sweetest Days
-	-	24	24	DES'REE/You Gotta Be
-	-	24	24	PRETENDERS/If I Stand By You
-	-	13	24	EAGLES/Love Will Keep Us...
-	-	13	24	GRANT & GILL/House Of Love
-	-	13	13	JON SECADA/Mental Picture
-	-	13	13	RICHARD MARX/Nothing Left...
-	-	13	13	BOYZ II MEN/On Bended Knee
-	-	13	13	STING/When We Dance
-	-	13	13	JOSHUA KADISON/Picture Postcards...
-	-	24	13	MICHAEL BOLTON/Once In A Lifetime
-	-	13	13	GLORIA ESTEFAN/Versting Love
-	-	10	10	ELTON JOHN/Can You Feel...
-	-	10	10	MELISSA ETHERIDGE/Come To My Window
-	-	10	10	JOHN MELLENCAMP/Wid Night
-	-	10	10	VANDROSS & CAREY/Endless Love
-	-	10	10	AMY GRANT/Lucky One
-	-	10	10	HUEY LEWIS & NEWS/But It's Alright
-	-	24	10	GLORIA ESTEFAN/Turn The Beat Around
-	-	10	10	MADONNA/Secret
-	-	10	10	SHERYL CROW/All I Wanna Do
-	-	10	10	ELTON JOHN/Circle Of Life

**WLTE** MARKET #17  
**WLTE/Minneapolis**  
 (612) 339-6138  
 Nolan

**PLAYS**

SW	ZW	LW	TW	ARTIST/TITLE
-	-	45	46	4 P.M./Sublysi
-	-	30	35	VANESSA WILLIAMS/The Sweetest Days
-	-	30	35	BOYZ II MEN/If I Make Love To...
-	-	20	20	JOSHUA KADISON/Picture Postcards...
-	-	15	15	LUTHER VANDROSS/Always And Forever
-	-	10	15	CARLY SIMON/Like A River
-	-	5	10	RICHARD MARX/Nothing Left...
-	-	5	10	PATTY SMYTH/Look What Love...
-	-	5	10	GRANT & GILL/House Of Love
-	-	5	10	EAGLES/Love Will Keep Us...
-	-	5	5	STEVE PERRY/Missing You

**KEZK 102.5** MARKET #18  
*Soft Rock*  
**KEZK/St. Louis**  
 (314) 727-2160  
 Burch/Dempsey

**PLAYS**

SW	ZW	LW	TW	ARTIST/TITLE
-	-	16	16	RICHARD MARX/Nothing Left...
-	-	16	16	EAGLES/Love Will Keep Us...
-	-	15	16	KATHY TROCCOLI/I'm Not In Love
-	-	15	16	MICHAEL BOLTON/Once In A Lifetime
-	-	14	16	BOYZ II MEN/If I Make Love To...
-	-	14	16	VANESSA WILLIAMS/The Sweetest Days
-	-	14	14	GRANT & GILL/House Of Love
-	-	14	14	BOYZ II MEN/On Bended Knee
-	-	14	13	CELINE DION/Only One Road
-	-	14	13	ELTON JOHN/Circle Of Life
-	-	15	13	AMY GRANT/Lucky One
-	-	5	13	WYNNONNA/M. ENGLISH/Healing
-	-	5	5	STING/When We Dance

**WLIF Life 102** MARKET #19  
**WLIF/Baltimore**  
 (410) 481-5483  
 Balaban/Thoner

**PLAYS**

SW	ZW	LW	TW	ARTIST/TITLE
-	-	13	28	LUTHER VANDROSS/Always And Forever
-	-	19	19	JON SECADA/Mental Picture
-	-	19	19	JOSHUA KADISON/Picture Postcards...
-	-	20	19	GRANT & GILL/House Of Love
-	-	19	19	KENNY LOGGINS/Rainbow Connection
-	-	19	19	VANESSA WILLIAMS/The Sweetest Days
-	-	19	19	CELINE DION/Only One Road
-	-	19	19	RICHARD MARX/Nothing Left...
-	-	13	19	EAGLES/Love Will Keep Us...
-	-	19	19	HUEY LEWIS & NEWS/Little Bitty...
-	-	13	14	ALL-4-ONE/ I Swear
-	-	14	14	TOMI BRAXTON/Breathe Again
-	-	14	14	WET WET WET/Love Is All Around
-	-	14	14	LAUREN CHRISTY/The Color Of...
-	-	13	13	TOMI BRAXTON/You Mean The World...
-	-	13	13	MICHAEL BOLTON/Once In A Lifetime
-	-	13	13	MADONNA/Secret
-	-	13	13	KATHY TROCCOLI/I'm Not In Love
-	-	13	13	BONNIE RAITT/You
-	-	13	13	ELTON JOHN/Can You Feel...
-	-	12	12	VANDROSS & CAREY/Endless Love
-	-	12	12	BOYZ II MEN/If I Make Love To...
-	-	12	12	JOSHUA KADISON/Beautiful In My Eyes
-	-	13	12	BABYFACE/When Can I See You
-	-	10	11	BOB SEGER/In Your Time
-	-	10	11	PATTY SMYTH/Look What Love...
-	-	10	11	AMY GRANT/Lucky One
-	-	10	10	4 P.M./Sublysi
-	-	10	10	WYNNONNA/M. ENGLISH/Healing
-	-	10	10	CARLY SIMON/Like A River

**Variety 96 FM** MARKET #20  
**WVTV/Pittsburgh**  
 (412) 731-0996  
 Gilbert/Alexander

**PLAYS**

SW	ZW	LW	TW	ARTIST/TITLE
-	-	43	43	ELTON JOHN/Can You Feel...
-	-	43	43	JOHN MELLENCAMP/Wid Night
-	-	43	43	AMY GRANT/Lucky One
-	-	43	43	MELISSA ETHERIDGE/I'm Not In Love
-	-	30	30	JOSHUA KADISON/Beautiful In My Eyes
-	-	30	30	SPIN DOCTORS/Two Princes
-	-			



# HOT AC/ADULT CHR REPORTERS

January 13, 1995 R&R • 57

Stations and their adds listed alphabetically by market

<p><b>WKDD/Akron, OH</b> PD/MD: Chuck Collins 7 JON SECADA</p> <p><b>WMXQ/Birmingham, AL</b> PD: Mark St. John MD: John Newsom 36 BOYZ II MEN 17 MADONNA 17 HOOTIE &amp; BLOWFISH</p> <p><b>WBMX/Boston, MA</b> PD: Greg Strassel MD: Amy Doyle 15 TONI BRAXTON 6 LONDONBEAT</p> <p><b>WEZF/Burlington, VT</b> PD/MD: Dave Simmons 15 MARTIN PAGE</p> <p><b>WLRW/Champaign, IL</b> PD: Mike Blakemore MD: Jason Cox 29 MADONNA</p> <p><b>WSSX/Charleston, SC</b> PD/MD: Rich Bailey 18 EAGLES 18 BOYZ II MEN 16 MADONNA</p> <p><b>WBT-FM/Charlotte, NC</b> PD: Tom Jackson MD: John McFadden 20 VANESSA WILLIAMS 15 HOOTIE &amp; BLOWFISH</p> <p><b>WQMZ/Charlottesville, VA</b> PD: Dann Miller MD: Dave Reynolds 22 JON SECADA 21 AALIYAH 18 JADE</p>	<p><b>WTMX/Chicago, IL</b> PD/MD: Barry James 22 DES'REE 17 JOHN MELLENCAMP</p> <p><b>WQAL/Cleveland, OH</b> PD: Steve La Beau MD: Mary Ellen Kachinske 20 BON JOVI 20 EAGLES 11 SHERYL CROW 11 HUEY LEWIS &amp; NEWS</p> <p><b>KVUU/Colorado Springs, CO</b> PD/MD: Bobby Christian 27 HOOTIE &amp; BLOWFISH</p> <p><b>KDMX/Dallas, TX</b> PD: Rob Roberts MD: Kim Ashley No Adds</p> <p><b>KWMX/Denver, CO</b> PD: John Peake MD: Paul Donovan No Adds</p> <p><b>KSTZ/Des Moines, IA</b> PD: Kipper McGee MD: John Weis 19 EAGLES 13 MADONNA</p> <p><b>WKQI/Detroit, MI</b> PD/MD: Steve Weed 10 HOOTIE &amp; BLOWFISH</p> <p><b>KATF/Dubuque, IA</b> PD: Tommy Allen MD: Jackie Livingston 26 MADONNA 26 GRANT &amp; GILL 5 4 P.M.</p>	<p><b>KTHT/Fresno, CA</b> PD: Jon Zellner MD: Mike Alexander 5 CHANGING FACES 5 IMMATURE</p> <p><b>WQLH/Green Bay, WI</b> PD: Michael T MD: Kenny D 18 4 P.M. 11 MADONNA</p> <p><b>KHMX/Houston, TX</b> PD: Pat Paxton MD: Rich Anhorn 5 HOOTIE &amp; BLOWFISH</p> <p><b>WKEE-FM/Huntington, WV</b> PD: Dan Persigehl MD: Gary Miller 14 BOB SEGER</p> <p><b>WMXL/Lexington, KY</b> PD: Dale O'Brian MD: Mike Graves 8 TOM PETTY 5 VINCE GILL</p> <p><b>WBLI/Long Island, NY</b> PD: Stef Rybak MD: Bill Terry 14 SHERYL CROW 14 TOM PETTY 14 GLORIA ESTEFAN</p> <p><b>WMC-FM/Memphis, TN</b> PD: Steve Conley MD: Henry Nelson 27 HUEY LEWIS &amp; NEWS 9 DES'REE</p>	<p><b>WKTJ/Milwaukee, WI</b> PD: Danny Clayton MD: Leonard Peace 31 FREEDY JOHNSTON 30 FOUR SEASONS 29 JOHN WAITE 20 MELISSA ETHERIDGE 20 DIONNE FARRIS 20 SIMPLE MINDS 20 MIDSOUTH</p> <p><b>WPLJ/New York, NY</b> VP/Progr: Tom Cuddy PD: Scott Shannon MD: Mike Preston 15 MADONNA 15 GLORIA ESTEFAN</p> <p><b>KYIS/Oklahoma City, OK</b> PD/MD: Brenda Bennett 10 JOE COCKER</p> <p><b>WYXR/Philadelphia, PA</b> PD: Chuck Knight MD: Ann Gress 28 DES'REE 28 REAL MCCOY</p> <p><b>WCSO/Portland, ME</b> PD: T.J. Holland MD: Jeff McBride 7 MADONNA 5 HUEY LEWIS &amp; NEWS</p> <p><b>KXYQ/Portland, OR</b> PD/MD: Alan Lawson 8 HOOTIE &amp; BLOWFISH 8 JOHN WAITE 8 SHERYL CROW</p> <p><b>KGBY/Sacramento, CA</b> PD: Robert John MD: Vince Garcia No Adds</p>	<p><b>WIOG/Saginaw, MI</b> PD/MD: Jerry Noble 17 4 P.M. 17 REAL MCCOY</p> <p><b>KYKY/St. Louis, MO</b> PD: Smokey Rivers MD: Greg Hewitt 33 JON SECADA 23 BOYZ II MEN 20 HOOTIE &amp; BLOWFISH 20 GLORIA ESTEFAN</p> <p><b>KISN-FM/Salt Lake City, UT</b> PD/MD: Jim Morales 19 BON JOVI</p> <p><b>KIOI/San Francisco, CA</b> OM: Dave Shakes PD: Angela Perelli 10 HUEY LEWIS &amp; NEWS</p> <p><b>KPLZ/Seattle, WA</b> PD/MD: John Dimick 26 HOOTIE &amp; BLOWFISH 26 MADONNA</p>	<p><b>WNSN/South Bend, IN</b> PD/MD: Rob Poulin 7 ANDRU DONALDS</p> <p><b>WMTX/Tampa, FL</b> PD: Mason Dixon MD: Rico Blanco 18 MADONNA 7 TOM PETTY 7 BOYZ II MEN 5 JAMIE WALTERS</p> <p><b>KMAJ/Topeka, KS</b> PD: John Lee Hooker MD: Rose Rues 27 DAN HARTMAN 15 GIN BLOSSOMS 15 HOOTIE &amp; BLOWFISH 10 4 P.M.</p> <p><b>WRQX/Washington, D.C</b> PD: Randy James MD: Linda Silver 18 JOHN WAITE 18 SHERYL CROW 18 GLORIA ESTEFAN 18 FOREIGNER</p>
---	---	--	---	---	---

43 Total Reporters  
43 Current Reporters  
39 Current Playlists

Reported Frozen Playlist (3):  
WQSM/Fayetteville, NC  
KYSR/Los Angeles, CA  
KOSO/Modesto, CA

Did Not Report, Playlist Frozen (1):  
WKZL/Greensboro, NC

# HUEY LEWIS

## and the news

“LITTLE  
BITTY  
PRETTY  
ONE”

HOT AC **27** 17 Reporters Including:

- |      |      |      |      |      |      |
|------|------|------|------|------|------|
| KIOI | KHMX | KXYQ | WKDD | KOSO | WCSO |
| KDMX | WMTX | WKTJ | WSSX | WQSM | KMAJ |
| WBMX | WQAL | KGBY | WMXL | WKEE |      |

BDS MONITOR HOT AC 33\* CHR Add date Jan. 30



3W	2W	LW	TW	ARTIST Title Label(s)	TOTAL PLAYS				Total Stations Adds
					TW	LW	2W	3W	
		1	<b>1</b>	MELISSA ETHERIDGE I'm The Only... (Island)	1264	1239	—	—	38/0
		2	<b>2</b>	BON JOVI Always (Mercury)	1123	1086	—	—	34/2
		4	<b>3</b>	DES'REE You Gotta Be (550 Music)	1085	978	—	—	38/3
		7	<b>4</b>	EAGLES Love Will Keep Us Alive (Geffen)	1070	888	—	—	37/3
		6	<b>5</b>	VANESSA WILLIAMS The Sweetest Days (Mercury)	977	902	—	—	36/1
		8	<b>6</b>	MARTIN PAGE In The House... (Mercury)	973	861	—	—	39/1
		17	<b>7</b>	MADONNA Take A Bow (Maverick/Sire/WB)	940	637	—	—	39/9
		3	8	BOYZ II MEN I'll Make Love To You (Motown)	939	1053	—	—	30/0
		5	9	GLORIA ESTEFAN Turn The... (Crescent Moon/Epic ST)	935	961	—	—	32/1
		9	<b>10</b>	JON SECADA If You Go (SBK/EMI)	913	837	—	—	29/1
		11	11	JOHN MELLENCAMP Wild Night (Mercury)	740	808	—	—	29/1
		13	12	MELISSA ETHERIDGE Come To My Window (Island)	711	725	—	—	28/0
		14	<b>13</b>	STING When We Dance (A&M)	708	700	—	—	32/0
		10	14	SHERYL CROW All I Wanna Do (A&M)	700	821	—	—	30/1
		12	15	ELTON JOHN Circle Of Life (Hollywood)	665	761	—	—	27/0
		20	<b>16</b>	BOYZ II MEN On Bended Knee (Motown)	656	528	—	—	24/4
		16	<b>17</b>	HUEY LEWIS & NEWS But It's Alright (Elektra)	652	651	—	—	25/2
		18	<b>18</b>	RICHARD MARX Nothing Left Behind Us (Capitol)	616	579	—	—	24/0
<b>BREAKER</b>			<b>19</b>	GRANT & GILL House Of Love (A&M)	541	466	—	—	22/1
		15	20	MADONNA Secret (Maverick/Sire/WB)	532	694	—	—	25/1
		19	21	AMY GRANT Lucky One (A&M)	527	553	—	—	22/0
		28	<b>22</b>	HOOTIE & THE BLOWFISH Hold My Hand (Atlantic)	491	289	—	—	25/9
		25	<b>23</b>	JON SECADA Mental Picture (SBK/EMI)	436	409	—	—	22/2
		23	24	PRETENDERS I'll Stand By You (Sire/WB)	415	428	—	—	16/0
		26	25	STEVE PERRY Missing You (Columbia)	388	397	—	—	22/0
		29	<b>26</b>	HARRY CONNICK JR. (I Could Only)... (Columbia)	316	263	—	—	16/0
		30	<b>27</b>	HUEY LEWIS & THE NEWS Little Bitty... (Elektra)	304	254	—	—	17/2
<b>DEBUT</b>			28	CELINE DION Only One Road (550 Music/Epic)	221	222	—	—	10/0
<b>DEBUT</b>			<b>29</b>	GIN BLOSSOMS Allison Road (A&M)	215	198	—	—	10/1
<b>DEBUT</b>			<b>30</b>	4 P.M. Sukiyaki (Next Plateau/London/Island)	209	145	—	—	12/4

This chart reflects airplay from January 9-15. Songs ranked by number of plays. Highlighted songs indicate Breaker. 43 Hot AC reporters. 39 current playlists. © 1995, R&R Inc.

## BREAKERS

GRANT & GILL  
House Of Love (A&M)

Total Plays/Increase: 541/75  
Total Stations/Adds: 22/1  
Chart: 19

## MOST ADDED

ARTIST Title	Label(s)	Adds
HOOTIE &... "Hold"	(Atlantic)	9
MADONNA "Bow"	(Maverick/Sire/WB)	9
BOYZ II MEN "Bended"	(Motown)	4
4 P.M. "Sukiyaki"	(Next Plateau)	4
SHERYL CROW "Strong"	(A&M)	3
DES'REE "Gotta"	(550 Music)	3
EAGLES "Love"	(Geffen)	3
G. ESTEFAN "Everlasting"	(Epic)	3
TOM PETTY "Know"	(WB)	3
JOHN WAITE "How"	(Imago)	3

## MOST INCREASED PLAYS

Artist Title	Label(s)	Total Play Increase
MADONNA "Bow"	(Maverick/Sire/WB)	+303
HOOTIE... "Hold"	(Atlantic)	+202
EAGLES "Love"	(Geffen)	+182
BOYZ II... "Bended"	(Motown)	+128
M. PAGE "House"	(Mercury)	+112
JON SECADA "If"	(SBK/EMI)	+76
GRANT & GILL "Love"	(A&M)	+75
4 P.M. "Sukiyaki"	(Next Plateau)	+64
JOHN WAITE "How"	(Imago)	+55
G. ESTEFAN "Everlasting"	(Epic)	+47

## HOTTEST RECURRENTS

Ranked By Total Plays

ARTIST Title Label(s)
WET WET WET Love Is All Around (London/Island)
GIN BLOSSOMS Found Out About You (A&M)
TONI BRAXTON You Mean... (LaFace/Arista)
ELTON JOHN Can You Feel The Love... (Hollywood)
MARIAH CAREY Anytime You Need A... (Columbia)
BABYFACE When Can I See You (Epic)
ACE OF BASE Don't Turn Around (Arista)
JOSHUA KADISON Beautiful In My Eyes (SBK/EMI)
GIN BLOSSOMS Until I Fall Away (A&M)
LITTLE TEXAS What Might Have Been (WB)

Breakers: Songs registering 500 plays or more for the first time. Bullets awarded to songs gaining in plays over the previous week. If two songs are tied in number of plays, the song being played on more stations is placed first. Most Increased Plays lists the songs with the greatest week-to-week increases in total plays. Weighted chart appears on R&R ONLINE.

## NEW & ACTIVE

### PATTY SMYTH "Look What Love Has Done" (MCA)

Total Stations: 11, Adds: 0, Plays: 201 WEZF 30, WCSO 18 (18), WQSM 28 (28), WMXL 5 (5), KYIS 10 (10), WTMX 22 (7), KMAJ 15 (11), KISN 14 (17), KOSO 24 (24), KXYQ 9 (10), KPLZ 26 (26).

### LUTHER VANDROSS "Always And Forever" (LV/Epic)

Total Stations: 7, Adds: 0, Plays: 184, WBMX 39 (15), WEZF 5 (5), WKEE 25 (26), WYXR 56 (55), WQMZ 22 (26), KHTT 26 (20), KXYQ 11 (12).

### ACE OF BASE "Living In Danger" (Arista)

Total Stations: 6, Adds: 0, Plays: 147, WEZF 25 (20), WSSX 23 (19), WQMZ 21 (25), WKDD 28 (48), WIOG 17 (17), KXYQ 33 (32).

### REAL MCCOY "Another Night" (Arista)

Total Stations: 5, Adds: 2, Plays: 121, WYXR 28, WQMZ 39 (40), WKDD 12 (12), WIOG 17, KXYQ 25 (23).

### TOM PETTY "You Don't Know How It Feels" (WB)

Total Stations: 6, Adds: 3, Plays: 110, WCSO 19 (19), WBLI 14, WQMZ 40 (32), WMTX 7, WMXL 8, WKDD 22 (24).

### BOB SEGER "In Your Time" (Capitol)

Total Stations: 8, Adds: 1, Plays: 105, WEZF 20 (20), WCSO 19 (19), WKEE 14, WMXL 8 (8), WTMX 7 (7), WNSN 10 (10), KMAJ 15 (11), KXYQ 12 (11).

### JOHN WAITE "How Did I Get By Without You" (Imago)

Total Stations: 5, Adds: 3, Plays: 88, WRQX 18, WBT- 23 (23), WKDD 10 (10), WKTI 29, KXYQ 8.

### DAN HARTMAN "The Love In Your Eyes" (Chaos)

Total Stations: 4, Adds: 1, Plays: 67, WMXQ 17 (17), KMAJ 27, KXYQ 11 (10), KIOI 12 (11).

Songs ranked by total plays. Station call letters followed by number of plays.

# NOTHING TO PLAY?



**MIDSOUTH**  
"Without You  
(I Haven't Got A Prayer)"

Already On:  
WKTI ADD - 20 PLAYS  
WRCH WLQR  
WRVR WROE  
WWWM WMT



**JONI MITCHELL**  
"How Do You Stop"

## NEW & ACTIVE

KUDL WLQR WROE  
WTPI WTCB KMGQ  
WRCH WFMK WMT  
WWWM WAHR KOSO

# MARTIN PAGE

In the house of Stone and Light

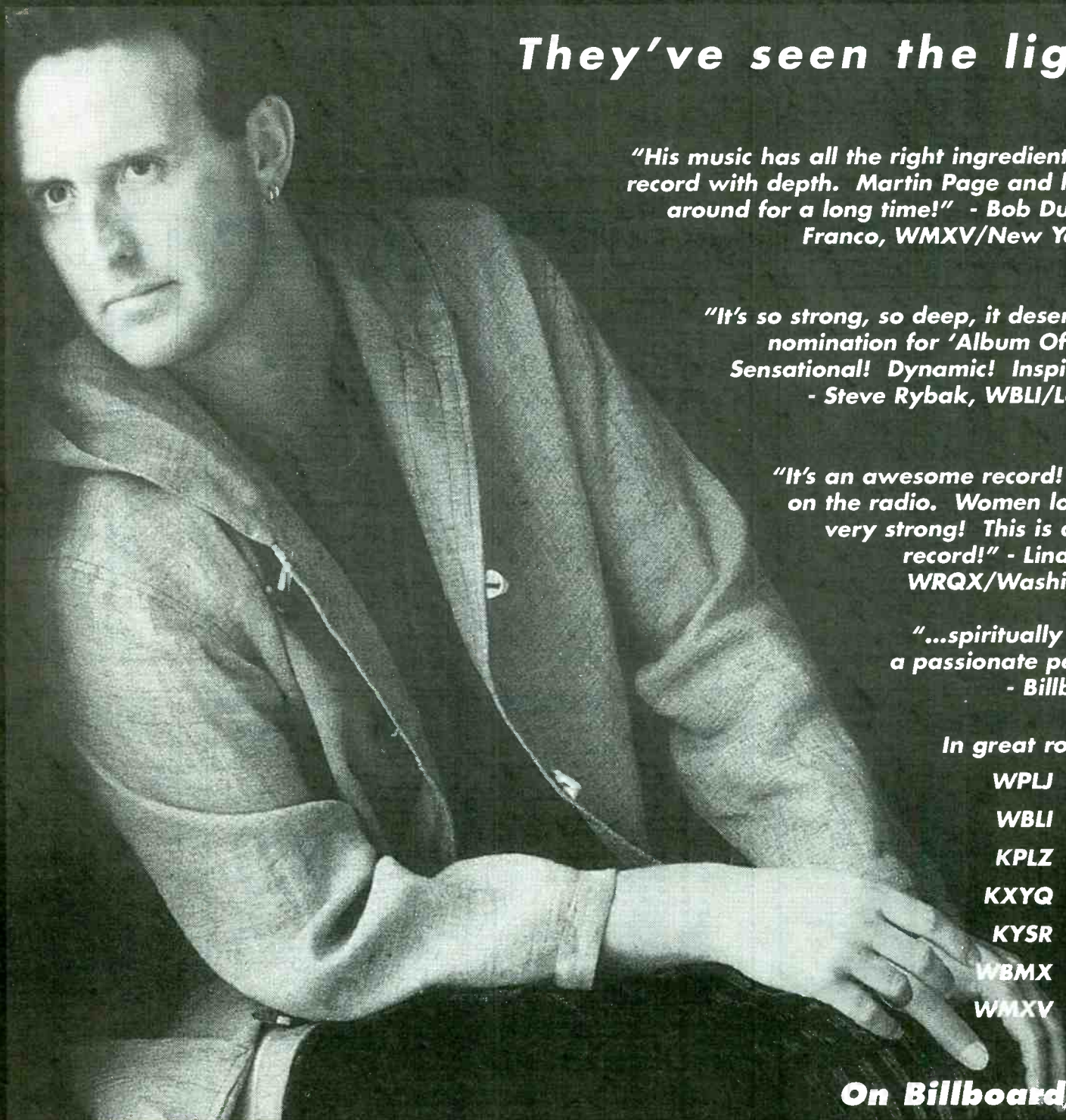

**They've seen the light...**

"His music has all the right ingredients. This is a hit record with depth. Martin Page and his music will be around for a long time!" - Bob Dunphy & Mary Franco, WMXV/New York

"It's so strong, so deep, it deserves a Grammy nomination for 'Album Of The Year!' Sensational! Dynamic! Inspiring! Terrific!" - Steve Rybak, WBLI/Long Island

"It's an awesome record! It sounds great on the radio. Women love it! Callout is very strong! This is definitely a hit record!" - Linda Silver, WRQX/Washington DC

"...spiritually charged... a passionate performance..." - Billboard

In great rotation on:

WPLJ	KDMX
WBLI	WMXQ
KPLZ	WKQI
KXYQ	KYKY
KYSR	KWMX
WBMX	WROQ
WMXV	WKTI

**On Billboard Hot 100**

**...Now it's your turn.**

**'HOT AC 8 - 6!**

**MAINSTREAM AC DEBUT 26!**

Produced and Arranged by Martin Page



a PolyGram company

Management: Diane Poncher Management  
in Association With 3rd Rail Entertainment

© 1994 PolyGram Records, Inc.

# HOT AC/ADULT CHR PLAYLISTS

**95.5 WPLJ** MARKET #1  
WPLJ/New York  
(212) 613-8921  
Cuddy/Shannon/Preston

PLAYS	3W	2W	LW	TW	ARTIST/TITLE
36	42				GIN BLOSSOMS/Found Out About You
39	40				GLORIA ESTEFAN/Turn The Beat Around
40	39				JON SECADA/II You Go
39	39				BON JOVI/Always
36	36				MELISSA ETHERIDGE/In The Only One
36	36				PRETENDERS/II Stand By You
29	31				DES REE/You Gotta Be
26	28				MELISSA ETHERIDGE/Come To My Window
26	27				MARTIN PAGE/In The House
15	17				HOOTIE & BLOWFISH/Hold My Hand
38	27				JOHN MELLENCAMP/Wild Night
39	26				FOUR SEASONS/December 1963 (94)
21	26				HUEY LEWIS & NEWS/But It's Alright
19	25				HARRY CONNICK JR./I Could...
23	25				EAGLES/Love Will Keep Us...
21	25				JOSHUA KADISON/Beautiful In My Eyes
22	22				JON SECADA/Mental Picture
22	22				STING/When We Dance
23	21				GIN BLOSSOMS/Allison Road
19	21				ELTON JOHN/Can You Feel...
21	20				COUNTING CROWS/Mr. Jones
19	20				ELTON JOHN/Circle Of Life
15	19				BILLY JOEL/Ain't About Soul
15	19				ACE OF BASE/Don't Turn Around
17	17				WET WET WET/Love Is All Around
15	17				SPIN DOCTORS/Two Princes
15	17				MADONNA/Take A Bow
19	15				VANESSA WILLIAMS/The Sweetest Days
15	15				GLORIA ESTEFAN/Endless Love
17	14				MADONNA/Secret

**mix 101.9** MARKET #3  
WTMX/Chicago  
(708) 677-5903  
James

PLAYS	3W	2W	LW	TW	ARTIST/TITLE
43	43				MARTIN PAGE/In The House...
43	43				LITTLE TEXAS/What Might Have Been
42	42				SEAL/Prayer For The Dying
42	42				BOYZ II MEN/II Make Love To...
21	42				STING/When We Dance
42	42				EAGLES/Love Will Keep Us...
21	42				MELISSA ETHERIDGE/In The Only One
7	22				PATTY SMYTH/Look What Love...
22	22				DES REE/You Gotta Be
22	22				GRANT & GILL/House Of Love
21	21				BIG MOUNTAIN/Baby, I Love...
21	21				CELINE DION/Only One Road
21	21				RICHARD MARX/Nothing Left...
21	21				VANESSA WILLIAMS/The Sweetest Days
18	18				SHERYL CROW/Ain't I Wanna Do
17	18				HUEY LEWIS & NEWS/But It's Alright
16	18				ELTON JOHN/Circle Of Life
16	17				TONI BRAXTON/You Mean The World...
17	17				JOHN MELLENCAMP/Wild Night
15	17				RICHARD MARX/The Way She Loves Me
18	17				WET WET WET/Love Is All Around
43	17				JOSHUA KADISON/Beautiful In My Eyes
21	17				AMY GRANT/Lucky One
16	16				GIN BLOSSOMS/Found Out About You
43	14				MELISSA ETHERIDGE/Come To My Window
7	7				MADONNA/Take A Bow
7	7				BON JOVI/Always
7	7				BOB SEGER/In Your Time

**K101 101.5 FM** MARKET #4  
KIOI/San Francisco  
(415) 956-5101  
Shakes/Pereili

PLAYS	3W	2W	LW	TW	ARTIST/TITLE
41	44				DAVE KOZ/Faces Of The Heart
39	44				ELTON JOHN/Can You Feel...
42	43				LITTLE TEXAS/What Might Have Been
36	42				BOYZ II MEN/II Make Love To...
32	35				STING/When We Dance
31	34				JON SECADA/II You Go
31	34				ELTON JOHN/Circle Of Life
33	32				BOYZ II MEN/II Make Love To...
31	30				EAGLES/Love Will Keep Us...
30	30				ACE OF BASE/The Sign
27	30				VANESSA WILLIAMS/The Sweetest Days
27	30				BOYZ II MEN/On Bended Knee
31	29				MADONNA/Secret
32	28				MELISSA ETHERIDGE/Come To My Window
20	25				MARTIN PAGE/In The House...
14	24				DES REE/You Gotta Be
31	23				HUEY LEWIS & NEWS/But It's Alright
15	23				STEVE PERRY/Missing You
13	23				SEAL/Prayer For The Dying
12	23				DAN HARTMAN/The Love In Your...
8	10				MELISSA ETHERIDGE/In The Only One
10	10				HUEY LEWIS & NEWS/Little Bitty...

**Star 104.5 fm** MARKET #5  
WYXR/Philadelphia  
(215) 668-0750  
Knight/Gress

PLAYS	3W	2W	LW	TW	ARTIST/TITLE
31	56				BOYZ II MEN/On Bended Knee
55	56				LUTHER VANDROSS/Always And Forever
55	55				BOYZ II MEN/II Make Love To...
40	42				TONI BRAXTON/You Mean The World...
34	40				JON SECADA/II You Go
36	39				GLORIA ESTEFAN/Turn The Beat Around
45	38				HUEY LEWIS & NEWS/But It's Alright
30	31				MADONNA/Secret
29	30				VANESSA WILLIAMS/The Sweetest Days
25	29				JAKI GRAHAM/Ain't Nobody
28	28				DES REE/You Gotta Be
28	28				REAL MCGOY/Another Night
29	27				JOSHUA KADISON/Beautiful In My Eyes
24	6				BABYFACE/When Can I See You
5	5				GERALD LEVERT/II Give Anything
5	5				4 P.M./Sukiyaki

**Q95 FM** MARKET #6  
WKQI/Detroit  
(810) 967-3750  
Weed

PLAYS	3W	2W	LW	TW	ARTIST/TITLE
40	42				JON SECADA/II You Go
40	42				MELISSA ETHERIDGE/In The Only One
35	42				SEAL/Prayer For The Dying
40	35				BON JOVI/Always
40	35				GRANT & GILL/House Of Love
21	30				HARRY CONNICK JR./I Could...
21	30				AMY GRANT/Lucky One
21	30				MARTIN PAGE/In The House...
14	30				EAGLES/Love Will Keep Us...
28	28				PRETENDERS/II Stand By You
28	28				JOHN MELLENCAMP/Wild Night
28	28				DES REE/You Gotta Be
28	28				HUEY LEWIS & NEWS/But It's Alright
14	28				DES REE/You Gotta Be
14	21				VANESSA WILLIAMS/The Sweetest Days
21	21				ELTON JOHN/Circle Of Life
21	21				STING/When We Dance
14	21				MADONNA/Secret
14	21				MELISSA ETHERIDGE/Come To My Window
14	21				RICHARD MARX/Nothing Left...
10	21				HOOTIE & BLOWFISH/Hold My Hand
14	5				GLORIA ESTEFAN/Turn The Beat Around

**Mix 102.9** MARKET #7  
KDMX/Dallas  
(214) 991-1029  
Roberts/Ashley

PLAYS	3W	2W	LW	TW	ARTIST/TITLE
44	44				BON JOVI/Always
44	44				MICHAEL BOLTON/Once In A Lifetime
34	43				JOSHUA KADISON/Beautiful In My Eyes
44	43				MELISSA ETHERIDGE/In The Only One
45	37				VANESSA WILLIAMS/The Sweetest Days
45	37				MELISSA ETHERIDGE/Come To My Window
45	36				BOYZ II MEN/II Make Love To...
22	38				DES REE/You Gotta Be
33	28				JON SECADA/II You Go
24	23				ELTON JOHN/Circle Of Life
23	23				BOYZ II MEN/On Bended Knee
27	23				GIN BLOSSOMS/Found Out About You
26	23				JOHN MELLENCAMP/Wild Night
22	23				EAGLES/Love Will Keep Us...
22	23				JON SECADA/Mental Picture
32	23				MARIAH CAREY/Anytime You Need...
22	22				TONI BRAXTON/You Mean The World...
22	22				COUNTING CROWS/Mr. Jones
21	21				MARTIN PAGE/In The House...
19	21				STEVE PERRY/Missing You
12	19				HOOTIE & BLOWFISH/Hold My Hand
21	19				DON HENLEY/Still Down You're...
25	19				SHERYL CROW/Ain't I Wanna Do
23	18				MADONNA/Secret
11	17				RICHARD MARX/Nothing Left...
16	16				BILLY JOEL/The River Of Dreams
14	16				LISA LOEB/Stay (I Missed You)
16	12				ELTON JOHN/Can You Feel...
15	12				RICHARD MARX/Now And Forever
16	11				BRUCE SPRINGSTEEN/Streets Of...

**MIX 107.3 FM** MARKET #8  
WRQX/Washington  
(202) 686-3100  
James/Silver

PLAYS	3W	2W	LW	TW	ARTIST/TITLE
35	40				JOHN MELLENCAMP/Wild Night
22	40				MELISSA ETHERIDGE/Come To My Window
22	40				GIN BLOSSOMS/Until I Fall Away
35	40				MARTIN PAGE/In The House...
35	40				GIN BLOSSOMS/Found Out About You
22	40				DES REE/You Gotta Be
22	38				MELISSA ETHERIDGE/In The Only One
22	38				VANESSA WILLIAMS/The Sweetest Days
22	38				STING/When We Dance
35	28				SEAL/Prayer For The Dying
35	28				JON SECADA/II You Go
35	28				HUEY LEWIS & NEWS/But It's Alright
28	28				BON JOVI/Always
22	28				EAGLES/Love Will Keep Us...
15	28				JON SECADA/Mental Picture
15	28				MADONNA/Secret
15	28				HOOTIE & BLOWFISH/Hold My Hand
15	28				CELINE DION/Only One Road
22	22				ACE OF BASE/Don't Turn Around
18	22				ELTON JOHN/Circle Of Life
15	22				RICHARD MARX/Nothing Left...
15	22				PRETENDERS/II Stand By You
18	22				GLORIA ESTEFAN/Turn The Beat Around
18	22				JOHN MELLENCAMP/Wild Night
18	22				SHERYL CROW/Strong Enough
18	22				GLORIA ESTEFAN/Endless Love
18	22				FOREIGNER/Until The End Of...

**Mix 98.5** MARKET #9  
WBMM/Boston  
(617) 236-6800  
Strassel/Doyle

PLAYS	3W	2W	LW	TW	ARTIST/TITLE
38	40				BOYZ II MEN/II Make Love To...
38	40				MELISSA ETHERIDGE/Come To My Window
39	39				JON SECADA/II You Go
15	39				LUTHER VANDROSS/Always And Forever...
39	39				GLORIA ESTEFAN/Turn The Beat Around
40	38				SHERYL CROW/Ain't I Wanna Do
14	35				ACE OF BASE/Don't Turn Around
32	32				GERALD LEVERT/II Give Anything
32	30				JAKI GRAHAM/Ain't Nobody
16	30				HARRY CONNICK JR./I Could...
18	28				MADONNA/Secret
31	28				AMY GRANT/Lucky One
16	24				HUEY LEWIS & NEWS/But It's Alright
23	24				MADONNA/Secret
10	20				DES REE/You Gotta Be
34	20				JOSHUA KADISON/Beautiful In My Eyes
15	20				TONI BRAXTON/You Mean The World...
10	12				MARTIN PAGE/In The House...
5	11				BARRY WHITE/Practice What You...
11	11				BABYFACE/When Can I See You
5	10				4 P.M./Sukiyaki
5	10				JON SECADA/Mental Picture
10	9				BOYZ II MEN/On Bended Knee
5	9				HUEY LEWIS & NEWS/Little Bitty...
7	7				KATHY TROCCOLI/II'm Not In Love
6	6				LONDONBEAT/Come Back
5	5				JOSHUA KADISON/Picture Postcards...

**MIX 96.5** MARKET #10  
KHMV/Houston  
(713) 790-0965  
Paxton/Anhorn

PLAYS	3W	2W	LW	TW	ARTIST/TITLE
29	30				BON JOVI/Always
29	29				WET WET WET/Love Is All Around
28	28				GIN BLOSSOMS/Found Out About You
37	27				SHERYL CROW/Ain't I Wanna Do
37	27				JOHN MELLENCAMP/Wild Night
26	26				SEAL/Prayer For The Dying
20	26				LITTLE TEXAS/What Might Have Been
18	22				STING/When We Dance
23	21				GLORIA ESTEFAN/Turn The Beat Around
18	20				EAGLES/Love Will Keep Us...
21	18				JON SECADA/II You Go
19	18				MELISSA ETHERIDGE/Come To My Window
20	18				MADONNA/Secret
19	18				HUEY LEWIS & NEWS/But It's Alright
14	18				STEVE PERRY/Missing You
12	18				MARTIN PAGE/In The House...
17	17				GIN BLOSSOMS/Until I Fall Away
18	17				VANESSA WILLIAMS/The Sweetest Days
14	14				MADONNA/Secret
14	14				STEVE PERRY/You Better Wait
5	7				DES REE/You Gotta Be
6	5				PRETENDERS/II Stand By You
5	5				SARAH McLAUGHLIN/Good Enough
5	5				HUEY LEWIS & NEWS/Little Bitty...
5	5				JOSHUA KADISON/Picture Postcards...
5	5				HOOTIE & BLOWFISH/Hold My Hand

**Star 101.5** MARKET #13  
KPLZ/Seattle  
(206) 223-5700  
Dimick

PLAYS	3W	2W	LW	TW	ARTIST/TITLE
49	40				MICHAEL BOLTON/Once In A Lifetime
49	40				DES REE/You Gotta Be
35	40				MELISSA ETHERIDGE/Come To My Window
49	40				AMY GRANT/Lucky One
49	40				ELTON JOHN/Circle Of Life
49	40				ELTON JOHN/Can You Feel...
49	40				LITTLE TEXAS/What Might Have Been
49	40				JON SECADA/II You Go
35	40				ACE OF BASE/Don't Turn Around
35	40				BOYZ II MEN/II Make Love To...
35	40				TONI BRAXTON/You Mean The World...
35	40				MARIAH CAREY/Anytime You Need...
2					



CYNDEE MAXWELL

## WMMR — 'Everything From A To Z'

■ In Philly, 'heritage' doesn't have to mean strictly one style of music

At the end of last year, WMMR/Philadelphia caused quite a stir when several of its adds consisted of artists normally associated with the Progressive format. PD Joe Bonnadonna explains why what he's doing really is what Rock stations used to do all along.

Bonnadonna stresses that the station is not evolving to a different format. "Everybody's overreacting to all of these progressive titles on the air. It's funny, because I've always thought the mission of a station was to have a current balance. Yes, we play everything from the Beatles to Led Zeppelin to Genesis to the latest Stone Temple Pilots — that's the classic AOR definition.

"But the industry gets into labeling stations and music and thinking that we can only deal with Tom Petty or the Black Crowes or whatever specifically fits into traditional classification. But my perspective is that new music — regardless of its genre — has always been a part of the station. If I get caught up in label philosophies and their 'AOR priorities' — and don't look at what's coming up on the Alternative or Progressive charts — I may miss potentially good records for my audience.

"We're shooting ourselves in the foot with a definition of Rock that's too narrow from what the format's all about. While we've increased currents a bit, it hasn't been dramat-



**If I get caught up in label philosophies and their 'AOR priorities' — and don't look at what's coming up on the Alternative or Progressive charts — I may miss potentially good records for my audience.**



ic. But the titles that are on range from Melissa Etheridge to Tom Petty to the new Pete Dinklage and Dave Matthews Band. The last two were clearly considered Progressive and not previously promoted at Rock. Finding music from many areas brightens the station's sound and keeps its appeal for the adults who like music."

### 'Current Is Critical'

The station's slogan, "Everything From A To Z," defines WMMR's format the best. Bonnadonna says, "I'm trying to defy definitions of what is just pure Rock, Progressive, Alternative. There are quality titles that work for us from many different categories. Being current is critical — we're not a Classic Rock station, which is too narrow. Nor are

we a '70s station, which is repetitive, boring, and old. While we play some of those titles, it's in the context that the station has always presented good, quality music whether it's new or old."

Bonnadonna believes the narrow categorization of formats makes for missed opportunities to serve the listener. "Listeners don't know 'Progressive,' 'Alternative,' or any of that — they know what they like and what they think sounds good on their station. And my goal is to give them what they like, period.

"Texture and style are two factors that help determine what music to add. But after being here for so long, I have a very clear understanding of what the listener really likes from us — and it's not the hard grunge titles. They react against that. But on the other hand, the pure progressive artists like the Indigo Girls may be going too far. However, a lot of new music that's labeled progressive is really just developing rock music that's still unfamiliar. I try to look under all stones to see what works."

### Immediate Reaction

Bonnadonna's tenure at WMMR dates back to 1976. He was appointed MD in 1980, APD in 1982, and has been PD since 1989. That history with the outlet combined with an airshift helps him know the mind of the audience. "Being on the air is the fun part. I like the immediate reaction. When I played the Subdudes, I got 10 phone calls right afterward asking about it. And that's something which isn't traditional AOR. We're not doing anything different from our originally stated mission. But sometimes when titles from different areas come on, people react and think we're changing format.

"What would happen if there was a week when we added a lot of alternative bands? Labels would cry out, 'They're going Alternative!' It's that whole record company mentality of 'Let's look at a single-week snapshot to determine what they are.' Well that's not it. Over a course of time, there's a pattern to what is played on the station and there's a wide balance between all types of genres.

"And I don't want to define the percentage of each type of music because that's too limiting. It's what people are reacting to and what works for the moment. You never know what's going to work — I don't. And I certainly don't claim to have universal good taste or own the crystal ball in knowing what's going to be wonderful. But I will react to what the audience reacts to and to what I hear."

## Is There Room For R.E.M. In The House Of Zeppelin?

Dan Hayden, President of consulting firm Pathfinder, offers a cautious perspective on playing too much alternative music on mainstream Rock stations.

"Mainstream AOR stations should go slow when it comes to playing alternative. We've tracked the acceptance of alternative bands among Rock listeners over a period of several years, and resistance to most of these bands remains high. Never mind the strong sales figures — AOR's heavy users aren't doing the buying. As WDHA/Morris-town, NJ PD Lenny Bloch commented during a recent research presentation, 'It's the mods and rockers all over again.' Although the Who were eventually embraced by rockers, most mod bands weren't; the same holds true today. There's a big difference between fans of ZZ Top and U2 when it comes to attitudes and music taste.

"The outlook for alternative music in the format isn't totally bleak, however. In fact, certain groups are gaining broad acceptance, but not as many as some people think. You need to know who's 'in' and who's 'out' with the folks responsible for the lion's share of your station's quarter-hour audience.



**Hard alternative is the type of music that shows the most promise for mainstream AOR. Programmers need to look past the image and listen to the sound.**



"Based on Pathfinder's research, when it comes to alternative, hard alternative is the type of music that shows the most promise for mainstream AOR. Programmers need to look past the image and listen to the sound. Listen for hard guitar, but avoid punk-style vocals and tortured lyrics. Songs with a pop alternative sound (Big Head Todd & The Monsters, Spin Doctors, Counting Crows) should be evaluated on a song-to-song basis. In fact, as CHR continues its rush to alternative — and with more alternative stations signing on — we feel it's becoming less likely that pop alternative will ever find a permanent home on Rock stations."

### Images To Uphold

Hayden's list of artists whose image isn't a problem in Rock includes Lenny Kravitz, Pearl Jam, Nirvana, Red Hot Chili Peppers, Living Colour, Cracker, Collective Soul, Candlebox, Live, Stone Temple Pilots, and Soundgarden — if the song is good, play it without concern over the artist's image.

However, he believes you should exercise more caution with the pop side of alternative. When it comes to Big Head Todd, Spin Doctors, Counting Crows, and Matthew Sweet, they shouldn't be considered "automatics." He cautions that while you can play some of their songs, those adds should be based on the quality of each individual song because the act's image isn't necessarily a positive contribution to the station.



Dan Hayden



**'KLQ COVERS CANDLEBOX** — The Candlebox tour stopped in Michigan and left behind a memento of their visit — an autographed guitar and a music lesson for the WKLQ/Grand Rapids boys. Cuddling are (l-r) APD Darrin Arriens, Candlebox's Scott Mercado and Kevin Martin, MD Dave "Beef" Wellington, and the band's Peter Klett and Bardi Martin.

## WMMR Music Monitor

1pm

STONE TEMPLE PILOTS/  
Interstate Love Song  
BIG HEAD TODD &  
THE MONSTERS/Broken Hearted Savior  
ROBERT PLANT/  
Dance On My Own  
E.L.O./Livin' Thing  
PEARL JAM/Yellow Ledbetter  
LIVE/I Alone  
ROLLING STONES/Out Of Time  
MELISSA ETHERIDGE/  
I'm The Only One  
DOORS/Love Her Madly  
AIMEE MANN/  
That's Just What You Are  
ELVIS COSTELLO/What's So Funny About Peace, Love...

2pm

ERIC CLAPTON/Motherless Child  
LYNYRD SKYNYRD/  
What's Your Name  
JOE COCKER/Feelin' Alright  
JACKSON BROWNE/  
Fountain Of Sorrow  
PETE DROGE/If You Don't Love Me (I'll Kill Myself)  
BEATLES/Birthday  
BRYAN FERRY/Mamouna  
INXS/Taste It  
QUEENSRYCHE/Bridge  
JETHRO TULL/Thick As A Brick  
BIG HEAD TODD &  
THE MONSTERS/Kensington Line  
STING/If I Ever Lose My Faith In You

3W	2W	LW	TW	ARTIST Title Label(s)	TOTAL PLAYS				Total Stations/Adds
					TW	LW	2W	3W	
		1	<b>1</b>	PEARL JAM Better Man (Epic)	3486	3144	—	—	157/4
		10	<b>2</b>	VAN HALEN Don't Tell Me (What...) (WB)	3388	2017	—	—	164/33
		3	<b>3</b>	R.E.M. Bang And Blame (WB)	2890	2634	—	—	149/4
		7	<b>4</b>	TOM PETTY You Wreck Me (WB)	2499	2079	—	—	149/10
		2	<b>5</b>	TOM PETTY You Don't Know How... (WB)	2301	2747	—	—	124/0
		8	<b>6</b>	PAGE & PLANT Thank You (Atlantic)	2236	2070	—	—	136/4
		11	<b>7</b>	QUEENSRÛCHE Bridge (EMI)	2122	1965	—	—	151/5
		14	<b>8</b>	GREEN DAY When I Come Around (Reprise/A&M)	2020	1780	—	—	142/18
		9	<b>9</b>	CANDLEBOX Cover Me (Maverick/Sire/WB)	1923	2065	—	—	123/1
		4	<b>10</b>	NIRVANA About A Girl (DGC/Geffen)	1880	2480	—	—	121/0
		6	<b>11</b>	STONE TEMPLE PILOTS Interstate... (Atlantic)	1798	2096	—	—	106/0
		12	<b>12</b>	COUNTING CROWS A Murder Of One (DGC/Geffen)	1735	1834	—	—	110/1
		5	<b>13</b>	AEROSMITH Blind Man (Geffen)	1715	2458	—	—	95/0
		13	<b>14</b>	LIVE I Alone (Radioactive)	1617	1803	—	—	103/0
		15	<b>15</b>	SOUNDGARDEN My Wave (A&M)	1598	1617	—	—	112/2
<b>BREAKER</b>			<b>16</b>	HOOTIE & THE BLOWFISH Let Her Cry (Atlantic)	1441	1321	—	—	110/11
<b>BREAKER</b>			<b>17</b>	STONE TEMPLE PILOTS Unglued (Atlantic)	1431	1217	—	—	120/11
		16	<b>18</b>	ERIC CLAPTON Motherless Child (Reprise)	1388	1552	—	—	98/0
		18	<b>19</b>	PINK FLOYD Lost For Words (Columbia)	1326	1407	—	—	98/1
		17	<b>20</b>	OFFSPRING Self Esteem (Epitaph)	1307	1418	—	—	85/0
		24	<b>21</b>	ROLLING STONES Sparks Will Fly (Virgin)	1281	1094	—	—	94/11
		30	<b>22</b>	EAGLES Learn To Be Still (Geffen)	1098	840	—	—	92/12
		23	<b>23</b>	TESLA Need Your Lovin' (Geffen)	1077	1215	—	—	93/0
		26	<b>24</b>	CORROSION OF CONFORMITY Albatross (Columbia)	1075	1005	—	—	109/2
		27	<b>25</b>	PETE DROGE If You Don't... (American/Reprise/RCA)	996	974	—	—	92/4
		28	<b>26</b>	SPONGE Plowed (Chaos)	995	935	—	—	92/2
		29	<b>27</b>	SOUNDGARDEN Fell On Black Days (A&M)	906	926	—	—	69/0
		31	<b>28</b>	GILBY CLARKE Tijuana Jail (Virgin)	850	830	—	—	78/3
		21	<b>29</b>	ROLLING STONES Out Of Tears (Virgin)	796	1238	—	—	68/0
		25	<b>30</b>	R.E.M. What's The Frequency, Kenneth? (WB)	777	1060	—	—	78/1
		36	<b>31</b>	ALICE IN CHAINS Got Me Wrong (Chaos/Columbia)	775	621	—	—	63/19
		33	<b>32</b>	TODD SNIDER Talkin' Seattle Grunge Rock Blues (MCA)	764	713	—	—	70/6
		19	<b>33</b>	BLACK CROWES A Conspiracy (American/Reprise)	754	1392	—	—	54/0
		32	<b>34</b>	ALLMAN BROTHERS BAND Soulshine (Epic)	718	766	—	—	46/1
		35	<b>35</b>	MEGADETH Train Of Consequences (Capitol)	706	659	—	—	67/0
		42	<b>36</b>	BLOODLINE Dixie Peach (EMI)	616	557	—	—	63/6
		38	<b>37</b>	CRANBERRIES Zombie (Island)	612	610	—	—	49/1
		51	<b>38</b>	AEROSMITH Walk On Water (Geffen)	611	391	—	—	75/33
		41	<b>39</b>	BIG HEAD TODD... Kensington Line (Giant)	601	594	—	—	56/1
		55	<b>40</b>	BLACK CROWES High Head Blues (American/Reprise)	592	377	—	—	99/63
<b>DEBUT</b>			<b>41</b>	NIRVANA The Man Who Sold The World (DGC/Geffen)	560	200	—	—	64/33
		44	<b>42</b>	CANDLEBOX Far Behind (Maverick/Sire/WB)	555	499	—	—	50/0
		34	<b>43</b>	BOB DYLAN Dignity (Columbia)	547	702	—	—	56/0
<b>DEBUT</b>			<b>44</b>	WEEZER Buddy Holly (DGC/Geffen)	503	307	—	—	51/17
		45	<b>45</b>	VERUCA SALT Seether (DGC/Geffen)	499	493	—	—	52/2
<b>DEBUT</b>			<b>46</b>	COLLECTIVE SOUL Gel (Atlantic)	494	125	—	—	87/62
		49	<b>47</b>	BLUES TRAVELER Run-Around (A&M)	486	434	—	—	54/4
		43	<b>48</b>	OASIS Supersonic (Epic)	475	550	—	—	46/1
		60	<b>49</b>	OFFSPRING Gotta Get Away (Epitaph)	466	308	—	—	31/9
		53	<b>50</b>	PEARL JAM Corduroy (Epic)	452	381	—	—	48/13
		46	<b>51</b>	COLLECTIVE SOUL Shine (Atlantic/A&M)	400	488	—	—	47/0
		39	<b>52</b>	EAGLES Get Over It (Geffen)	394	603	—	—	46/0
		56	<b>53</b>	DANZIG Cantspeak (American/Reprise)	380	374	—	—	45/7
		52	<b>54</b>	ERIC CLAPTON Tore Down (Reprise)	360	390	—	—	44/0
		48	<b>55</b>	HOOTIE & THE BLOWFISH Hold My... (Atlantic)	357	457	—	—	40/0
		59	<b>56</b>	SMASHING PUMPKINS Landslide (Virgin)	335	334	—	—	30/0
		40	<b>57</b>	PAGE & PLANT Gallows Pole (Atlantic)	320	598	—	—	39/0
<b>DEBUT</b>			<b>58</b>	ROLLING STONES Jump On Top... (Columbia/Virgin)	317	206	—	—	34/12
		58	<b>59</b>	DREAM THEATER Caught In A Web (EastWest)	300	334	—	—	30/0
<b>DEBUT</b>			<b>60</b>	GREAT WHITE Babe (I'm Gonna Leave You) (Zoo)	270	241	—	—	35/8

This chart reflects airplay from January 2 - 8. Songs ranked by number of plays. Highlighted songs indicate Breaker.  
171 Rock reporters. 164 current playlists. © 1995, R&R Inc.

## BREAKERS®

### HOOTIE & THE BLOWFISH "Let Her Cry" (Atlantic)

Total Plays/Increase	Total Stations/Adds	Chart
1441/+120	110/11	16

### STONE TEMPLE PILOTS "Unglued" (Atlantic)

Total Plays/Increase	Total Stations/Adds	Chart
1431/+214	120/11	17

## MOST ADDED®

ARTIST Title	Label(s)	Adds
BLACK CROWS "High"	(American/Reprise)	63
COLLECTIVE SOUL "Gel"	(Atlantic)	62
SIMPLE MINDS "River"	(Virgin)	43
AEROSMITH "Water"	(Geffen)	33
NIRVANA "Sold"	(DGC/Geffen)	33
VAN HALEN "Tell"	(WB)	33
EXTREME "Hip"	(A&M)	32
PANTERA "Gates"	(Atlantic)	21
ALICE IN... "Wrong"	(Chaos/Columbia)	19
GREEN DAY "When"	(Reprise/A&M)	18

## MOST INCREASED PLAYS

ARTIST Title	Label(s)	Total Play Increase
VAN HALEN "Tell"	(WB)	+1371
TOM PETTY "Wreck"	(WB)	+420
COLLECTIVE SOUL "Gel"	(Atlantic)	+369
NIRVANA "Sold"	(DGC/Geffen)	+360
PEARL JAM "Better"	(Epic)	+342
EAGLES "Learn"	(Geffen)	+258
R.E.M. "Bang"	(WB)	+256
GREEN DAY "When"	(Reprise/A&M)	+240
AEROSMITH "Water"	(Geffen)	+220
BLACK CROWS "High"	(American/Reprise)	+215

## HOTTEST RECURRENTS

Ranked By Total Plays

ARTIST Title	Label(s)
PEARL JAM Yellow Ledbetter (Epic)	
STONE TEMPLE PILOTS Vasoline (Atlantic)	
TOAD THE WET... Something's... (Columbia)	
GUNS N' ROSES Sympathy For... (Geffen)	
MEAT PUPPETS Backwater (London/Island)	
GREEN DAY Basket Case (Reprise)	
SOUNDGARDEN Black Hole Sun (A&M)	
OFFSPRING Come Out And Play (Epitaph)	
LIVE Selling The Drama (Radioactive)	
ALICE IN CHAINS I Stay Away (Columbia)	

Breakers: Songs registering 1350 plays or more for the first time. Bullets awarded to songs gaining plays over the previous week. If two songs are tied in number of plays, the song being played on more stations is placed first. Most Increased Plays lists the songs with the greatest week-to-week increases in total plays. Weighted chart appears on R&R ONLINE.



# QUEENSRÛCHE "BRIDGE"

RON VALERI: "This ain't no 'bridge' track, it's an obvious hit. WAAF proudly plays the 'ryche 40 times a week!"

R&R **11-7** 2122 PLAYS

TOP 5 PHONES AT WXTB, WDHA, KXFX, WAFX, KLBZ, WKZQ, WXKE, KIBZ, KATP AND MORE! THIS RECORD TESTS!



JANUARY 13, 1995

3W	2W	LW	TW	ARTIST Title Label(s)	TOTAL PLAYS	+/-OVER LAST WEEK	EMPHASIS TRACKS (Plays)		
-	-	1	1	<b>TOM PETTY</b> Wildflowers (WB)	4919	-8	"Wreck" (2499)	"Know" (2301)	"Cabin" (51)
-	-	2	2	<b>PEARL JAM</b> Vitalogy (Epic)	4499	+270	"Better" (3486)	"Corduroy" (452)	"Not" (219)
-	-	4	3	<b>R.E.M.</b> Monster (WB)	3831	+18	"Bang" (2890)	"Frequency" (777)	"Strange" (80)
-	-	3	4	<b>STONE TEMPLE PILOTS</b> Purple (Atlantic)	3779	-79	"Interstate" (1798)	"Unglued" (1431)	"Vaseline" (298)
-	-	5	5	<b>SOUNDGARDEN</b> Superunknown (A&M)	2949	-24	"Wave" (1598)	"Fell" (906)	"Black" (235)
-	-	8	6	<b>PAGE &amp; PLANT</b> No Quarter: Jimmy Page... (Atlantic)	2685	-154	"Thank" (2236)	"Gallows" (320)	"Kashmir" (47)
-	-	9	7	<b>CANDLEBOX</b> Candlebox (Maverick/Sire/WB)	2620	-104	"Cover" (1923)	"Far" (555)	"You" (102)
-	-	6	8	<b>NIRVANA</b> Unplugged In New York (DGC/Geffen)	2611	-247	"About" (1880)	"Sold" (560)	"Apologies" (68)
-	-	11	9	<b>GREEN DAY</b> Dookie (Reprise)	2499	+189	"When" (2020)	"Basket" (248)	"Longview" (129)
-	-	10	10	<b>ROLLING STONES</b> Voodoo Lounge (Virgin)	2389	-318	"Sparks" (1281)	"Tears" (796)	"Rocking" (161)
-	-	7	11	<b>AEROSMITH</b> Big Ones (Geffen)	2326	-523	"Blind" (1715)	"Water" (611)	
-	-	12	12	<b>QUEENSRYCHE</b> Promised Land (EMI)	2259	+99	"Bridge" (2122)	"Am" (86)	"Disconnect" (25)
-	-	17	13	<b>OFFSPRING</b> Smash (Epitaph)	2008	+54	"Self" (1307)	"Gotta" (466)	"Come" (235)
-	-	13	14	<b>COUNTING CROWS</b> August And Everything After (DGC/Geffen)	1922	-215	"Murder" (1735)	"Rain" (122)	"Jones" (54)
-	-	14	15	<b>LIVE</b> Throwing Copper (Radioactive)	1921	-148	"Alone" (1617)	"Selling" (212)	"Lightning" (37)
-	-	18	16	<b>HOOTIE &amp; THE BLOWFISH</b> Cracked Rear View (Atlantic)	1874	+34	"Cry" (1441)	"Hold" (357)	"Hannah" (40)
-	-	16	17	<b>ERIC CLAPTON</b> From The Cradle (Reprise)	1819	-186	"Motherless" (1388)	"Tore" (360)	"Five" (45)
-	-	20	18	<b>EAGLES</b> Hell Freezes Over (Geffen)	1686	-73	"Learn" (1098)	"Get" (394)	"Hotel" (133)
-	-	19	19	<b>PINK FLOYD</b> The Division Bell (Columbia)	1622	-167	"Lost" (1326)	"High" (144)	"Keep" (80)
-	-	15	20	<b>BLACK CROWES</b> Amorica (American/Reprise)	1593	-450	"Conspiracy" (754)	"High" (592)	"Sunflower" (71)

This chart reflects airplay from January 2 - 8, 1995. Albums ranked by number of plays.  
171 Rock reporters. 164 current playlists. © 1995, R&R Inc.

## ROCK

### NEW & ACTIVE

**TODD SNIDER "Alright Guy" (MCA)**

Total Plays: 270, Total Stations: 28, Adds: 4

**FREDDY JONES BAND "Take The Time" (Capricorn)**

Total Plays: 241, Total Stations: 27, Adds: 1

**EXTREME "Hip Today" (A&M)**

Total Plays: 229, Total Stations: 47, Adds: 32

**PEARL JAM "Not For You" (Epic)**

Total Plays: 219, Total Stations: 23, Adds: 4

**STONE ROSES "Love Spreads" (Geffen)**

Total Plays: 195, Total Stations: 24, Adds: 12

**DAVE MATTHEWS BAND "What Would You Say" (RCA)**

Total Plays: 176, Total Stations: 30, Adds: 14

**STEVIE RAY VAUGHAN "Pride And Joy" (WB)**

Total Plays: 166, Total Stations: 18, Adds: 4

**SIMPLE MINDS "She's A River" (Virgin)**

Total Plays: 154, Total Stations: 46, Adds: 43

**FLAMING LIPS "She Don't Use Jelly" (WB)**

Total Plays: 147, Total Stations: 14, Adds: 4

**GRANT LEE BUFFALO "Lone Star Song" (Slash/Reprise)**

Total Plays: 127, Total Stations: 12, Adds: 2

**BUSH "Everything Zen" (Trauma/Interscope)**

Total Plays: 114, Total Stations: 13, Adds: 7

**PEARL JAM "Nothingman" (Epic)**

Total Plays: 112, Total Stations: 12, Adds: 1

**WEEN "Voodoo Lady" (Elektra)**

Total Plays: 92, Total Stations: 10, Adds: 2

**LENNY KRAVITZ "Are You Gonna Go My Way" (WB)**

Total Plays: 91, Total Stations: 11, Adds: 1

**PANTERA "Cemetery Gates" (Atlantic)**

Total Plays: 89, Total Stations: 26, Adds: 21

**OASIS "Live Forever" (Epic)**

Total Plays: 89, Total Stations: 15, Adds: 11

**KILLING JOKE "Pandemonium" (Zoo)**

Total Plays: 84, Total Stations: 11, Adds: 8

**WIDESPREAD PANIC "Can't Get High" (Capricorn)**

Total Plays: 77, Total Stations: 17, Adds: 12

**HOLE "Violet" (DGC/Geffen)**

Total Plays: 56, Total Stations: 12, Adds: 8

**TYPE O NEGATIVE "Black #1" (Roadrunner)**

Total Plays: 46, Total Stations: 10, Adds: 8

**LIVE "Lightning Crashes" (Radioactive)**

Total Plays: 37, Total Stations: 12, Adds: 12

Songs ranked by total plays.

# GILBY CLARKE

**"TIJUANA JAIL" On Tour Now**
**TRACK 31 - 28**  
**850 Plays Including**

KLOS	WRCN	WQFM	WVRK
WUFX	KIOZ	KRXQ	WBZX
WRIF	KDKB	KQRC	KBER
KEGL	KUPD	KCAL	WCMF
WAAF	WXTB	KSJO	WKDF
KLOL	KUFO	WNOR	
WSHE	WLZR	WLWQ	

# ROCK REPORTERS

Stations and their adds listed alphabetically by market

<p><b>KEYJ/Abilene, TX</b>          OMT: Randy Jones          PD: Paula Hanson          4 BLUES TRAVELER          SIMPLE MINDS          EXTREME          BLACK CROWES          ALICE IN CHAINS          PANTERA          NIRVANA          KILLING JOKE</p> <p><b>WONE/Akron, OH</b>          PD: J.D.          MD: Erin Carmen          AEROSMITH          NIRVANA          BLACK CROWES</p> <p><b>WPTY/Albany, NY</b>          OMT: Fred Horton          MD: John Cooper          BLACK CROWES          WEEZER          COLLECTIVE SOUL          ROLLING STONES</p> <p><b>KZRR/Albuquerque, NM</b>          PD: Frank Jazon          MD: Phil Mahoney          SIMPLE MINDS          VAN HALEN          NINE INCH NAILS          BLACK CROWES          HOLE          STONE ROSES          KILLING JOKE          COLLECTIVE SOUL          DAVE MATTHEWS BAND</p> <p><b>WZZD/Allentown, PA</b>          PD: Robin Lee          PEARL JAM          COLLECTIVE SOUL          ALICE IN CHAINS          WIDESPREAD PANIC          EXTREME</p> <p><b>WQIB/Ann Arbor, MI</b>          PD: Joe Urbel          MD: Reid Peaton          12 WEEZER          11 BLACK CROWES          10 SIMPLE MINDS          10 NIRVANA          10 STONE TEMPLE PILOTS          7 STONE ROSES          7 QUEENSRÿCHE          5 PEARL JAM          5 ROLLING STONES</p> <p><b>WAPL/Appleton-Green Bay, WI</b>          PD: Garrett Hart          MD: Bob Baron          2 SHERYL CROW          2 BLACK CROWES          1 ROLLING STONES          1 SIMPLE MINDS          GREAT WHITE          AEROSMITH</p> <p><b>WKLS/Atlanta, GA</b>          PD: Michael Hughes          MD: Beth Kepple          19 VAN HALEN          14 PEARL JAM          5 BLACK CROWES          DAVE MATTHEWS BAND          AEROSMITH          STEVE RAY VAUGHAN</p> <p><b>WZXL/Atlantic City, NJ</b>          PD/MD: Steve Raymond          STONE TEMPLE PILOTS</p> <p><b>WRXR/Augusta, GA</b>          PD: Jeff Sanders          APD/MD: Chuck Williams          COLLECTIVE SOUL          STONE TEMPLE PILOTS          AEROSMITH</p> <p><b>KLBJ/Austin, TX</b>          OMT: Jeff Carroll          MD: Loris Lowe          3 PEARL JAM          2 UGLY AMERICANS          1 OASIS          ALICE IN CHAINS          DAVE MATTHEWS BAND          EXTREME          OFFSPRING</p> <p><b>KRAB/Bakersfield, CA</b>          PD: Chris Squires          MD: Bruce Wayne          18 NIRVANA          14 PEARL JAM</p> <p><b>WTGE/Baton Rouge, LA</b>          PD: Larry LeBlanc          MD: David Sorge          AEROSMITH          HOLE</p> <p><b>WKGB/Binghamton, NY</b>          OMT/MD: Todd McCarthy          MD: Jim Free          ALICE IN CHAINS</p> <p><b>WWBR/Birmingham, AL</b>          PD/MD: Don Atlas          37 VAN HALEN          27 AEROSMITH          26 TOM PETTY          BLACK CROWES          SIMPLE MINDS          ALICE IN CHAINS          LIVE          OFFSPRING          STONE ROSES          SLICK LILLY</p> <p><b>KJOT/Boise, ID</b>          PD/MD: Bryan Michaels          22 VAN HALEN          10 R.E.M.          9 JACKYL          BLACK CROWES          HOOTIE &amp; BLOWFISH          COLLECTIVE SOUL          PANTERA          SIMPLE MINDS</p> <p><b>KQXR/Boise, ID</b>          PD/MD: Rochelle Smith          LIVE          BLACK CROWES          AEROSMITH          CORROSION OF...</p> <p><b>WAAF/Boston, MA</b>          PD: Ron Viteri          MD: John Osterlind          11 PANTERA          PEARL JAM          BLACK CROWES</p>	<p><b>WUFX/Buffalo, NY</b>          PD: Vince Richards          MD: Theresa Campanelli          BUSH          ONDERELLA</p> <p><b>WIZM/Burlington, VT</b>          PD: Steve Cormier          MD: Mike Luoma          8 EAGLES          4 OASIS          1 WEEZER          CHIN HO!</p> <p><b>WPXC/Cape Cod, MA</b>          PD: Phil Maricid          MD: Brian Kelly          No Adds</p> <p><b>WTAO/Carbondale, IL</b>          PD: Lester St. James          MD: Debbi Mills          BLUES TRAVELER          WEEZER          TODD SNIDER</p> <p><b>KRNA/Cedar Rapids, IA</b>          OMT: Rob Norton          PD: Bill Summers          COLLECTIVE SOUL          STONE TEMPLE PILOTS          SIMPLE MINDS          BLACK CROWES</p> <p><b>WAVF/Charleston, SC</b>          PD/MD: Dave Rosal          24 AIMEE MANN          24 TODD SNIDER          24 JAYHAWKS          23 GRANT LEE BUFFALO          19 WIDESPREAD PANIC          19 LIVE          18 TOAD THE WET...          18 FREEDY JOHNSTON          16 WEEZER          14 TOM PETTY</p> <p><b>WTUE/Dayton, OH</b>          PD: Tom Carroll          MD: John Beaulieu          30 VAN HALEN          NIRVANA          LIVE          COLLECTIVE SOUL          SLICK LILLY          STONE ROSES          JACKYL</p> <p><b>KBPI/Denver, CO</b>          PD: Bob Richards          12 PEARL JAM          12 HOOTIE &amp; BLOWFISH          11 NIRVANA          10 WEEZER          9 OFFSPRING          BLACK CROWES          CRANBERRIES          THROWING MUSES</p> <p><b>WKLG/Charleston, WV</b>          MD: Tammie Alexander          AEROSMITH          BLACK CROWES          GREEN DAY          CORROSION OF...</p> <p><b>WXRQ/Charlotte, NC</b>          PD: Brian Krysz          APD: Jay Hurler          MD: Chris Merritt          14 ALICE IN CHAINS          11 EXTREME          10 COLLECTIVE SOUL          BUSH          DAVE MATTHEWS BAND          PANTERA          HOOTIE &amp; BLOWFISH</p> <p><b>WWWV/Charlottesville, VA</b>          PD: Tom Bass          MD: Debbie Gilbert          AEROSMITH          NIRVANA          BLACK CROWES          BLOODLINE</p> <p><b>WFXS/Chattanooga, TN</b>          PD: Bill Burtell          MD: Jim Scott          1 QUEENSRÿCHE          PETE DROGE</p> <p><b>WRCX/Chicago, IL</b>          PD: Dave Richards          APD/MD: Joe Robinson          COLLECTIVE SOUL          EXTREME          PEARL JAM</p> <p><b>KFMF/Chico, CA</b>          PD: Marty Griffin          APD/MD: Lisa Kelly          14 VAN HALEN          5 BLACK CROWES          COLLECTIVE SOUL          SPONGE</p> <p><b>WEBN/Cincinnati, OH</b>          PD: Marc Chase          APD: Tim Dulase          MD: Brad Hardin          11 BLACK CROWES          8 STONE TEMPLE PILOTS          7 GREEN DAY          2 SIMPLE MINDS          DANZIG</p> <p><b>KILO/Colorado Springs, CO</b>          PD: Rich Hawk          APD: Dave Milne          MD: Brad Hunter          12 KILLING JOKE          ALICE IN CHAINS          TYPE O NEGATIVE          GREAT WHITE          3 NIRVANA          BUSH          SIMPLE MINDS</p> <p><b>WARQ/Columbia, SC</b>          PD/MD: Dave Stewart          24 VAN HALEN          16 NIRVANA          COLLECTIVE SOUL          BLACK CROWES</p> <p><b>WWRK/Columbus, GA</b>          PD: Brian Waters          19 SIMPLE MINDS          9 NIRVANA          BLACK CROWES          ALICE IN CHAINS          COLLECTIVE SOUL          FREDDY JONES BAND          TODD SNIDER</p> <p><b>WXKE/Fl. Wayne, IN</b>          PD: Rick West          APD: Buzz Maxwell          1 TOM PETTY          BLACK CROWES          PETE DROGE          ROLLING STONES "Jump"          ROLLING STONES "Sparks"</p> <p><b>KRZR/Fresno, CA</b>          PD/MD: E. Curtis Johnson          EXTREME          PETE DROGE          BLACK CROWES</p> <p><b>WRUF/Gainesville, FL</b>          PD: Kenny Mann          APD/MD: Matt Vaughan          12 BLACK CROWES          12 COLLECTIVE SOUL          WEEZER</p>	<p><b>KRAD/Corpus Christi, TX</b>          GAMPD: Bill York          MD: J. Gleason          ALICE IN CHAINS          PANTERA          KILLING JOKE          TYPE O NEGATIVE          EXTREME</p> <p><b>KEGL/Dallas, TX</b>          PD: Duane Doherty          MD: T.C. McGuire          AEROSMITH          TYPE O NEGATIVE          BLACK CROWES          EXTREME</p> <p><b>KTXQ/Dallas, TX</b>          PD: Andy Lockridge          MD: Redbeard          BUSH          QUEENSRÿCHE</p> <p><b>WRKI/Danbury, CT</b>          PD/MD: Tim Sheehan          8 COLLECTIVE SOUL</p> <p><b>WXLP/Davenport, IA</b>          PD: Ray Sherman          MD: Steve Gunner          9 VAN HALEN          8 ROLLING STONES          1 PEARL JAM          COLLECTIVE SOUL          EXTREME</p> <p><b>WTUE/Dayton, OH</b>          PD: Tom Carroll          MD: John Beaulieu          30 VAN HALEN          NIRVANA          LIVE          COLLECTIVE SOUL          SLICK LILLY          STONE ROSES          JACKYL</p> <p><b>KBPI/Denver, CO</b>          PD: Bob Richards          12 PEARL JAM          12 HOOTIE &amp; BLOWFISH          11 NIRVANA          10 WEEZER          9 OFFSPRING          BLACK CROWES          CRANBERRIES          THROWING MUSES</p> <p><b>WKLG/Charleston, WV</b>          MD: Tammie Alexander          AEROSMITH          BLACK CROWES          GREEN DAY          CORROSION OF...</p> <p><b>WXRQ/Charlotte, NC</b>          PD: Brian Krysz          APD: Jay Hurler          MD: Chris Merritt          14 ALICE IN CHAINS          11 EXTREME          10 COLLECTIVE SOUL          BUSH          DAVE MATTHEWS BAND          PANTERA          HOOTIE &amp; BLOWFISH</p> <p><b>WWWV/Charlottesville, VA</b>          PD: Tom Bass          MD: Debbie Gilbert          AEROSMITH          NIRVANA          BLACK CROWES          BLOODLINE</p> <p><b>WFXS/Chattanooga, TN</b>          PD: Bill Burtell          MD: Jim Scott          1 QUEENSRÿCHE          PETE DROGE</p> <p><b>WRCX/Chicago, IL</b>          PD: Dave Richards          APD/MD: Joe Robinson          COLLECTIVE SOUL          EXTREME          PEARL JAM</p> <p><b>KFMF/Chico, CA</b>          PD: Marty Griffin          APD/MD: Lisa Kelly          14 VAN HALEN          5 BLACK CROWES          COLLECTIVE SOUL          SPONGE</p> <p><b>WEBN/Cincinnati, OH</b>          PD: Marc Chase          APD: Tim Dulase          MD: Brad Hardin          11 BLACK CROWES          8 STONE TEMPLE PILOTS          7 GREEN DAY          2 SIMPLE MINDS          DANZIG</p> <p><b>KILO/Colorado Springs, CO</b>          PD: Rich Hawk          APD: Dave Milne          MD: Brad Hunter          12 KILLING JOKE          ALICE IN CHAINS          TYPE O NEGATIVE          GREAT WHITE          3 NIRVANA          BUSH          SIMPLE MINDS</p> <p><b>WARQ/Columbia, SC</b>          PD/MD: Dave Stewart          24 VAN HALEN          16 NIRVANA          COLLECTIVE SOUL          BLACK CROWES</p> <p><b>WWRK/Columbus, GA</b>          PD: Brian Waters          19 SIMPLE MINDS          9 NIRVANA          BLACK CROWES          ALICE IN CHAINS          COLLECTIVE SOUL          FREDDY JONES BAND          TODD SNIDER</p> <p><b>WXKE/Fl. Wayne, IN</b>          PD: Rick West          APD: Buzz Maxwell          1 TOM PETTY          BLACK CROWES          PETE DROGE          ROLLING STONES "Jump"          ROLLING STONES "Sparks"</p> <p><b>KRZR/Fresno, CA</b>          PD/MD: E. Curtis Johnson          EXTREME          PETE DROGE          BLACK CROWES</p> <p><b>WRUF/Gainesville, FL</b>          PD: Kenny Mann          APD/MD: Matt Vaughan          12 BLACK CROWES          12 COLLECTIVE SOUL          WEEZER</p>	<p><b>WLOL/Grand Rapids, MI</b>          OMT: Tom Marshall          MD: Dave Wellington          20 VAN HALEN          18 ALICE IN CHAINS          15 FLAMING LIPS          14 AEROSMITH          12 JOHN MELLENCAMP          6 DANZIG          6 PETE DROGE          BUSH          SIMPLE MINDS          NIRVANA          COLLECTIVE SOUL          EXTREME          BLACK CROWES          OASIS</p> <p><b>WQCM/Hagerstown, MD</b>          PD: David Miller          MD: Will Kaufman          5 SIMPLE MINDS          2 EXTREME          ROLLING STONES</p> <p><b>WTPA/Harrisburg, PA</b>          OMT: Jeff Kaufman          PD: Chris James          13 ROLLING STONES          10 ALICE IN CHAINS          10 NIRVANA          1 SIMPLE MINDS          1 COLLECTIVE SOUL          EXTREME</p> <p><b>WCCC/Hartford, CT</b>          PD: Tom Carroll          MD: John Beaulieu          23 BLACK CROWES "She"          18 PAGE &amp; PLANT          17 LIVE          17 NIRVANA          16 COLLECTIVE SOUL          SLICK LILLY          15 VAN HALEN          15 R.E.M.          12 ERIC CLAPTON          11 ROLLING STONES          11 PEARL JAM "Corduroy"          10 BLACK CROWES "High"          9 PEARL JAM "Not"          9 ALICE IN CHAINS          5 BUSH          5 EAGLES          3 PANTERA          1 BLOODLINE</p> <p><b>WHCN/Hartford, CT</b>          PD: Bob Bittens          MD: Tammie Brooks          PEARL JAM          ERIC CLAPTON          TOM PETTY          SIMPLE MINDS</p> <p><b>WTAK/Huntsville, AL</b>          OMT: Tom Kelley          MD: Teressa Taylor          5 CORROSION OF...          ALICE IN CHAINS          AEROSMITH          BLACK CROWES</p> <p><b>WFBQ/Indianapolis, IN</b>          MD: Ace Cosby          6 HOOTIE &amp; BLOWFISH          2 EAGLES          SIMPLE MINDS          JOHN WAITE</p> <p><b>WSTZ/Jackson, MS</b>          PD/MD: John Thomas          BLACK CROWES          TODD SNIDER          COLLECTIVE SOUL          WIDESPREAD PANIC          EXTREME          GREAT WHITE          ROLLING STONES          SEED          NIRVANA</p> <p><b>WFYV/Jacksonville, FL</b>          PD: Lax Staley          MD: Charles Waters          12 VAN HALEN          WEEZER          BLACK CROWES          LIVE          HOOTIE &amp; BLOWFISH</p> <p><b>WRKR/Kalamazoo, MI</b>          PD/MD: Mike Childs          WIDESPREAD PANIC          AEROSMITH          COLLECTIVE SOUL          SIMPLE MINDS</p> <p><b>KQRC/Kansas City, MO</b>          PD: Doug Sorenson          MD: Valerie Knight          COLLECTIVE SOUL          EXTREME          PANTERA          BLACK CROWES          HOLE          OASIS</p> <p><b>KYYS/Kansas City, MO</b>          PD: Scott Souhrada          MD: Debbie Mitchell          20 VAN HALEN          12 ROLLING STONES          10 R.E.M.</p> <p><b>WIMZ/Knoxville, TN</b>          PD: Jim Pemberton          MD: Bill Kidd          5 AEROSMITH          2 EAGLES</p> <p><b>WJXQ/Lansing, MI</b>          VP/Prog: Mark Stevens          MD: Bob Olson          7 GREEN DAY</p> <p><b>KOMP/Las Vegas, NV</b>          PD: Harry Guscott          MD: Jon Terry          23 VAN HALEN          COLLECTIVE SOUL          PANTERA          EXTREME          SLICK LILLY</p>	<p><b>KKYK/Little Rock, AR</b>          PD: Don Crist          MD: Ken Reynolds          1 LIVE          1 SIMPLE MINDS          1 SEED          OASIS          OFFSPRING</p> <p><b>KMXJ/Little Rock, AR</b>          PD: David A. Ross          5 BLACK CROWES          3 TOM PETTY          SIMPLE MINDS</p> <p><b>WBAB/Long Island, NY</b>          PD: Jeff Levine          MD: Ralph Tortora          COLLECTIVE SOUL          DAVE MATTHEWS BAND          ERIC CLAPTON          TODD SNIDER</p> <p><b>WRCN/Long Island, NY</b>          MD: Kevin Thompson          AEROSMITH          NIRVANA          ROLLING STONES          BLACK CROWES          TODD SNIDER</p> <p><b>KLOS/Los Angeles, CA</b>          PD: Carey Curatolo          MD: Rita Wade          8 SIMPLE MINDS          HOLE</p> <p><b>KNAC/Los Angeles, CA</b>          PD: Bryan Schock          MD: Malcolm Rytter          4 VAN HALEN</p> <p><b>WTFX/Louisville, KY</b>          PD: Buzz Casey          MD: Zakk Tyler          27 VAN HALEN          6 PEARL JAM          5 TOM PETTY          5 JACKYL          4 OFFSPRING          PAGE &amp; PLANT          COLLECTIVE SOUL          PANTERA</p> <p><b>KFMX/Lubbock, TX</b>          PD: Wes Neesemann          MD: Kid Manning          9 EXTREME          TYPE O NEGATIVE          KILLING JOKE          WIDESPREAD PANIC          DAVE MATTHEWS BAND</p> <p><b>WQBZ/Macon, GA</b>          PD/MD: Nathan Hale          No Adds</p> <p><b>WIBA/Madison, WI</b>          PD: Brad Hanson          MD: Jack Mitchell          No Adds</p> <p><b>WGIR/Manchester, NH</b>          PD: John Erdahl          MD: Karen A Small          8 LENNY KRAVITZ          SIMPLE MINDS</p> <p><b>KBOY/Medford, OR</b>          PD: Bill Meyer          MD: Matt Roberts          18 VAN HALEN          10 DEADLY DICK          8 WEEZER          WIDESPREAD PANIC          GILBY CLARKE</p> <p><b>WSHE/Miami, FL</b>          PD: Bill Pugh          APD: John Flores          7 GOODES          5 MARY KARLZEN          WEEZER          NIRVANA          OASIS          ALICE IN CHAINS          DANZIG</p> <p><b>WLZR/Milwaukee, WI</b>          PD: Keith Masters          MD: Neil Robbins          35 VAN HALEN          4 PEARL JAM          BLACK CROWES          GREEN DAY          R.E.M.          NIRVANA          COLLECTIVE SOUL</p> <p><b>WTKX/Pensacola, FL</b>          PD: Strummer          MD: Gregg Golden          27 VAN HALEN          9 GREEN DAY          4 BLACK CROWES</p> <p><b>WWCT/Peoria, IL</b>          PD: Dave Hamilton          APD/MD: Bryce Croushore          8 STEVE RAY VAUGHAN          1 BLACK CROWES          1 COLLECTIVE SOUL</p> <p><b>WMMR/Philadelphia, PA</b>          PD: Joe Bonadonna          MD: Rild Holberg          6 BLACK CROWES          FAT TUESDAY          COLLECTIVE SOUL</p> <p><b>KDKB/Phoenix, AZ</b>          OMT: Tim Maraville          MD: Paul Peterson          COLLECTIVE SOUL          AEROSMITH          LIVE          DEAD HOT WORKSHOP</p> <p><b>KUPD/Phoenix, AZ</b>          PD: Curtiss Johnson          MD: J.D. Holmes          19 LIVE          3 UGLY KID JOE          3 TYPE O NEGATIVE</p> <p><b>WDVE/Pittsburgh, PA</b>          OMT: Gene Romano          MD: Cris Winter          NIRVANA          BLACK CROWES</p> <p><b>WBLM/Portland, ME</b>          PD: Herb Ivy          MD: Brian James          1 GRANT LEE BUFFALO</p>	<p><b>WSFL/New Bern, NC</b>          OMT/MD: Jay Lopez          18 VAN HALEN          15 TODD SNIDER          COLLECTIVE SOUL          PEARL JAM          BLACK CROWES          BLUES TRAVELER</p> <p><b>WPLR/New Haven, CT</b>          PD: John Griffin          MD: Pam Landry          STONE TEMPLE PILOTS          NIRVANA          COLLECTIVE SOUL          BLACK CROWES          STONE ROSES          SIMPLE MINDS</p> <p><b>WAXO/New York, NY</b>          PD: Bob Elliot          APD/MD: Vinny Marino          11 RAGE AGAINST...</p> <p><b>WNEW/New York, NY</b>          PD: Ted Edwards          MD: Amy Winslow          COLLECTIVE SOUL          SIMPLE MINDS          NIRVANA</p> <p><b>WNOR/Norfolk, VA</b>          PD: Harvey Kojan          APD/MD: Tim Parker          7 COLLECTIVE SOUL          PEARL JAM "Nothingman"          PEARL JAM "Immortality"</p> <p><b>WZBH/Ocean City, MD</b>          PD: Capth Michaels          MD: Bill Warner          ROLLING STONES          BLACK CROWES          COLLECTIVE SOUL          BLOODLINE          DAVE MATTHEWS BAND</p> <p><b>KBAT/Odessa, TX</b>          MD: Dru Dawson          COLLECTIVE SOUL          BLACK CROWES</p> <p><b>KATT/Oklahoma City, OK</b>          PD: Chris Baker          MD: Kelley Davis          GREAT WHITE          COLLECTIVE SOUL          HOOTIE &amp; BLOWFISH</p> <p><b>KEZO/Omaha, NE</b>          PD: Randy Chambers          MD: Marv Pratt          20 ROLLING STONES "Jump"          19 VAN HALEN          14 PAGE &amp; PLANT          9 TODD SNIDER          7 EAGLES          7 SOUNDGARDEN          6 STONE TEMPLE PILOTS          ROLLING STONES "Vici"</p> <p><b>KRRK/Omaha, NE</b>          PD/MD: Matt Marital          22 STONE ROSES          21 VERUCA SALT          21 COLLECTIVE SOUL          18 SIMPLE MINDS          18 OASIS          14 THROWING MUSES          11 TOM PETTY          10 WEEN          7 BLACK CROWES          3 KILLING JOKE          1 HOOTIE &amp; BLOWFISH          ROLLING STONES          HOLE          CULT</p> <p><b>WOIZ/Ortado, FL</b>          PD: Mike Beck          11 R.E.M.          NIRVANA          COLLECTIVE SOUL          PAGE &amp; PLANT          AEROSMITH          LIVE          SIMPLE MINDS</p> <p><b>KCLB/Palm Springs, CA</b>          PD: J.J. Jeffries          MD: Ron Strayker          16 VAN HALEN          ALICE IN CHAINS          BLACK CROWES          SIMPLE MINDS          GREEN DAY          LIVE</p> <p><b>WDRK/Panama City, FL</b>          PD/MD: Addison Wakeford          30 VAN HALEN          10 AEROSMITH          5 PEARL JAM          4 NIRVANA          COLLECTIVE SOUL</p> <p><b>WTKX/Pensacola, FL</b>          PD: Strummer          MD: Gregg Golden          27 VAN HALEN          9 GREEN DAY          4 BLACK CROWES</p> <p><b>WWCT/Peoria, IL</b>          PD: Dave Hamilton          APD/MD: Bryce Croushore          8 STEVE RAY VAUGHAN          1 BLACK CROWES          1 COLLECTIVE SOUL</p> <p><b>WMMR/Philadelphia, PA</b>          PD: Joe Bonadonna          MD: Rild Holberg          6 BLACK CROWES          FAT TUESDAY          COLLECTIVE SOUL</p> <p><b>KDKB/Phoenix, AZ</b>          OMT: Tim Maraville          MD: Paul Peterson          COLLECTIVE SOUL          AEROSMITH          LIVE          DEAD HOT WORKSHOP</p> <p><b>KUPD/Phoenix, AZ</b>          PD: Curtiss Johnson          MD: J.D. Holmes          19 LIVE          3 UGLY KID JOE          3 TYPE O NEGATIVE</p> <p><b>WDVE/Pittsburgh, PA</b>          OMT: Gene Romano          MD: Cris Winter          NIRVANA          BLACK CROWES</p> <p><b>WBLM/Portland, ME</b>          PD: Herb Ivy          MD: Brian James          1 GRANT LEE BUFFALO</p>	<p><b>KISW/Seattle, WA</b>          PD: Steve Young          MD: Cathy Faulkner          21 VAN HALEN          10 PANTERA          6 BLACK CROWES          6 NIRVANA          4 SLAYER          2 LIVE          ALICE IN CHAINS          STONE ROSES</p> <p><b>WAOR/South Bend, IN</b>          PD: Bill Martin          OMT/MD: Sue Frey          NIRVANA          COLLECTIVE SOUL          BLACK CROWES          AEROSMITH</p> <p><b>KEZE/Spokane, WA</b>          MD: Sharon Johnson          14 MEGADETH          OASIS          PEARL JAM          DANZIG          NIRVANA</p> <p><b>WQLZ/Springfield, IL</b>          PD: Ross Collins          APD/MD: P.J. Lacey          PANTERA          COLLECTIVE SOUL          ALICE IN CHAINS</p> <p><b>WYMG/Springfield, IL</b>          PD: Jay Prillip          MD: Karl Fulgham          5 NEIL YOUNG/CRAZ...</p> <p><b>KOUS/Springfield, MO</b>          PD: Todd Holman          MD: Tim Austin          BLACK CROWES</p> <p><b>WAOX/Syracuse, NY</b>          PD: Steve Brill          MD: Dave Frisina          12 HOOTIE &amp; BLOWFISH          GREEN DAY          BLOODLINE          EAGLES          AEROSMITH          COLLECTIVE SOUL          ROLLING STONES</p> <p><b>WGLF/Tallahassee, FL</b>          PD: Bob Fonda          MD: Paul G. Davis          21 ALLMAN BROTHERS          17 CANDICE          15 TINSLEY ELLIS          KILLING JOKE          AEROSMITH          EXTREME          SUBUDUES          STONE ROSES          BLACK CROWES          SIMPLE MINDS          COLLECTIVE SOUL          DAVE MATTHEWS BAND          VAN HALEN</p> <p><b>WXRX/Rockford, IL</b>          PD: Keith Edwards          APD/MD: Jack Monson          22 VAN HALEN          16 STEVE RAY VAUGHAN          10 AEROSMITH          NIRVANA          FLAMING LIPS          BLACK CROWES          COLLECTIVE SOUL          SIMPLE MINDS          HOLE</p> <p><b>KRXQ/Sacramento, CA</b>          PD: Pat Martin          MD: AJ Holer          DAVE MATTHEWS BAND          STONE ROSES</p> <p><b>WKZJ/Saginaw, MI</b>          PD/MD: Rick Church          BLACK CROWES          PANTERA          OASIS          DAVE MATTHEWS BAND          BUSH</p> <p><b>KSHE/St. Louis, MO</b>          PD: Jim Owen          MD: AJ Holer          DAVE MATTHEWS BAND          STONE ROSES</p> <p><b>KBER/Salt Lake City, UT</b>          OMT/MD: Kevin Lewis          5 GREAT WHITE          5 PANTERA          5 SING SING</p> <p><b>KISS/San Antonio, TX</b>          OMT: Virgin Thompson          MD: Debbie Alcocer          4 HOOTIE &amp; BLOWFISH          3 OFFSPRING</p> <p><b>KIOZ/San Diego, CA</b>          PD: Greg Stevens          12 SPONGE          8 SLASH'S SNAKEPT          7 EXTREME</p> <p><b>KSJO/San Jose-San Francisco, CA</b>          PD: Dana Jiang          COLLECTIVE SOUL          EXTREME          PANTERA</p> <p><b>KZOZ/San Luis Obispo, CA</b>          PD/MD: Rick Andrews          7 AEROSMITH          SIMPLE MINDS          ROLLING STONES          WEEZER</p> <p><b>KTYD/Santa Barbara, CA</b>          PD: Jeff Hanley          OPS. DIR./MD: Paul Cavanagh          1 WIDESPREAD PANIC          DAVE MATTHEWS BAND          BLACK CROWES          FLAMING LIPS          TYPE O NEGATIVE</p> <p><b>KXFX/Santa Rosa, CA</b>          PD/MD: Chris White          DANZIG          GREAT WHITE          BLACK CROWES</p> <p><b>WXV/Savannah, GA</b>          PD: Mark Blake          MD: Jay Stason          COLLECTIVE SOUL          WIDESPREAD PANIC          SIMPLE MINDS</p>	<p><b>KLPX/Tucson, AR</b>          PD: Larry Miles          MD: Suzy Dunn          2 TYPE O NEGATIVE          1 PANTERA          1 BLACK CROWES          COLLECTIVE SOUL          HOOTIE &amp; BLOWFISH          SIMPLE MINDS          EXTREME          TODD SNIDER</p> <p><b>WGLL/Utica &amp; WKRL/Syracuse, NY</b>          PD: Jeff Gilie          MD: Mimi Griswold          EXTREME          PANTERA          TESLA          WIDOWMAKER</p> <p><b>KFMW/Waterloo, IA</b>          PD/MD: Mark Alan Hanson          GREEN DAY          BLACK CROWES          CHRIS DUARTE GROUP</p> <p><b>WEGW/Weehaling, WV</b>          PD: Ken Kirby          AEROSMITH          BLACK CROWES          COLLECTIVE SOUL          TODD SNIDER</p> <p><b>KJCT/Wichita, KS</b>          PD: Ron Eric Taylor          MD: Sherry McInnon          SIMPLE MINDS          PEARL JAM</p> <p><b>KRZZ/Wichita, KS</b>          PD: Michael Lee          MD: Greg Bergen          2 DAVE MATTHEWS BAND          EAGLES          WIDESPREAD PANIC          DANZIG</p> <p><b>WEZM/Wilkes Barre-Scranton, PA</b>          PD/MD: Jim Flaming          6 CRANBERRIES          SOUNDGARDEN          GREEN DAY          COLLECTIVE SOUL          SIMPLE MINDS          OASIS          AEROSMITH</p> <p><b>WZMT/Wilkes Barre-Scranton, PA</b>          PD: Kevin Fitzgerald          MD: Paul "Maddog" Kelly          4 BLACK CROWES          LIVE          ALICE IN CHAINS          ROLLING STONES</p> <p><b>WZXR/Williamsport, PA</b>          PD: Ted Minier          MD: Jeff Lynn          AEROSMITH          HOOTIE &amp; BLOWFISH          COLLECTIVE SOUL          DAVE MATTHEWS BAND</p> <p><b>WSFM/Wilmington, NC</b>          PD/MD: John Stevens          24 TOM PETTY          23 WEEZER          18 FLAMING LIPS          18 NIRVANA          16 OASIS          15 GRANT LEE BUFFALO          15 COLLECTIVE SOUL          14 ROLLING STONES          13 VAN HALEN</p> <p><b>KATS/Yakima, WA</b>          PD: Joe Moss          MD: Chris Squire          3 NIRVANA</p> <p><b>WHTF/York, PA</b>          PD: Dave Powers          MD: Carol Seidel          EXTREME          OFFSPRING</p> <p><b>WNCD/Youngstown, OH</b>          PD: Gary Jay          MD: Don Nardella          14 ROLLING STONES          GREEN DAY          KILLING JOKE          PAGE &amp; PLANT          WEEZER          OASIS          WIDESPREAD PANIC          CINDERELLA          WALSH &amp; FORD</p>
---	---	---	---	---	---	--	--

171 Total Reporters  
 170 Current Reporters  
 164 Current Playlists

Reported Frozen Playlist (1):  
 WRIF/Detroit, MI

Did Not Report, Playlist Frozen (5):  
 WYV/Baltimore, MD  
 KL0L/Houston, TX  
 WEGR/Memphis, TN  
 WJRR/Orlando, FL  
 WOUR/Utica, NY

Did Not Report For Two  
 Consecutive Weeks, Not Used  
 In This Week's Data (1):  
 WTBB/Panama City, FL



# ROCK PLAYLISTS

January 13, 1995 R&R • 65

**MARKET #1**  
**Q104.3**  
WAXQ/New York  
(212) 575-1043  
Eliot/Marino

PLAYS	SW	LW	TW	ARTIST/TITLE
39	41	41	41	SOUNDGARDEN/My Wave
40	41	41	41	GREEN DAY/When I Come Around
40	40	40	40	OFFSPRING/Gotta Get Away
40	40	40	40	TOAD THE WET.../Something's Always...
40	40	40	40	CORROSION OF.../Albatross
40	40	40	40	ALICE IN CHAINS/Got Me Wrong
40	40	40	40	PEARL JAM/Better Man
39	33	33	33	RAGE AGAINST.../Killing In The Name
27	27	27	27	SPONGE/Plowed
27	27	27	27	SMASHING PUMPKINS/Frail & Bedazzled
26	27	27	27	CANDLEBOX/Cover Me
27	27	27	27	QUEENSRYCHE/Bridge
27	27	27	27	BUSH/Everything Zen
25	27	27	27	NIRVANA/The Man Who Sold...
10	26	26	26	KILLING JOKE/Milennium
21	26	26	26	TYPE O NEGATIVE/Black #1
27	26	26	26	LIVE! Alone
27	26	26	26	KILLING JOKE/Pandemonium
27	26	26	26	NINE INCH NAILS/Head Like A Hole
27	26	26	26	PAGE & PLANT/Gallows Pole
27	26	26	26	NINE INCH NAILS/Piggy
23	22	22	22	STONE TEMPLE PILOTS/Unglued
20	21	21	21	SOUNDGARDEN/Fell On Black Days
19	20	20	20	PEARL JAM/Tremor Christ
22	20	20	20	GREEN DAY/Welcome To Paradise
15	18	18	18	EXTREME/Hip Today
14	18	18	18	MEGADETH/Train Of...
16	15	15	15	JACKYL/Headed For...
15	15	15	15	PANTERA/Cemetery Gates
10	12	12	12	PAGE & PLANT/Thank You

**MARKET #1**  
**WNEW-FM 102.7**  
WHERE ROCK LIVES  
WNEW/New York  
(212) 286-1027  
Edwards/Winslow

PLAYS	SW	LW	TW	ARTIST/TITLE
32	33	33	33	PEARL JAM/You Wreck Me
29	33	33	33	PEARL JAM/Better Man
27	33	33	33	VAN HALEN/Don't Tell Me...
31	31	31	31	TOM PETTY/You Don't Know...
32	31	31	31	COUNTING CROWS/A Murder Of One
19	22	22	22	PETE DROGE/If You Don't Love...
17	22	22	22	BLACK CROWES/High Head Blues
18	22	22	22	R.E.M./Bang And Blame
21	18	18	18	EAGLES/Learn To Be Still
20	21	21	21	ERIC CLAPTON/Motherless Child
18	21	21	21	SMASHING PUMPKINS/Landslide
16	20	20	20	PINK FLOYD/Last For Words
21	16	16	16	HOODIE & BLOWFISH/Let Her Cry
17	16	16	16	BLUES TRAVELER/Run-Around
18	16	16	16	TOAD THE WET.../Something's Always...
18	16	16	16	ROLLING STONES/Out Of Tears
16	16	16	16	TOM PETTY/You Wreck Me
14	16	16	16	SHERYL CROW/Strong Enough
14	16	16	16	ROLLING STONES/Jump On Top Of Me
15	14	14	14	DAVE MATTHEWS BAND/What Would You Say
12	12	12	12	WEEZ/Buddy Holly
12	12	12	12	BIG HEAD TODD.../Kensington Lane
11	11	11	11	SOUL ASYLUM/Can't Even Tell
9	10	10	10	SOUNDGARDEN/Fell On Black Days
7	9	9	9	SPONGE/Plowed
9	8	8	8	GODS CHILD/Stone Horses
5	8	8	8	PAGE & PLANT/Thank You
5	8	8	8	COLLECTIVE SOUL/Shine
5	8	8	8	SIMPLE MINDS/She's A River
5	8	8	8	NIRVANA/The Man Who Sold...

**MARKET #2**  
**KLOS 95.5**  
KLOS/Los Angeles  
(310) 840-4836  
Curelop/Wilde

PLAYS	SW	LW	TW	ARTIST/TITLE
23	29	29	29	SOUNDGARDEN/My Wave
25	28	28	28	R.E.M./Bang And Blame
27	28	28	28	PEARL JAM/Better Man
18	27	27	27	GREEN DAY/When I Come Around
16	25	25	25	VAN HALEN/Don't Tell Me...
26	23	23	23	SPONGE/Plowed
20	23	23	23	ROLLING STONES/Sparks Will Fly
19	20	20	20	TOM PETTY/You Wreck Me
13	20	20	20	COUNTING CROWS/A Murder Of One
16	18	18	18	STONE TEMPLE PILOTS/Unglued
14	16	16	16	CRANBERRIES/Zombie
17	14	14	14	BUSH/Everything Zen
14	14	14	14	BUDDAH HEADS/Dodge The Rain
14	14	14	14	ERIC CLAPTON/Tore Down
14	14	14	14	BAD RELIGION/Infected
14	14	14	14	BLACK CROWES/A Conspiracy
14	14	14	14	PEARL JAM/Not For You
14	14	14	14	ERIC CLAPTON/Motherless Child
14	14	14	14	GIN BLOSSOMS/Last Horizons
12	13	13	13	TOAD THE WET.../Something's Always...
12	13	13	13	PAGE & PLANT/Four Sticks
11	12	12	12	STONE TEMPLE PILOTS/Vaseline
12	11	11	11	PETE DROGE/If You Don't Love...
8	11	11	11	R.E.M./What's The Frequency
7	12	12	12	PEARL JAM/Not For You
8	11	11	11	GREEN DAY/Welcome To Paradise
10	11	11	11	ALICE IN CHAINS/Got Me Wrong
9	11	11	11	STONE TEMPLE PILOTS/Interstate Love Song
11	9	9	9	PAGE & PLANT/Gallows Pole
9	10	10	10	SOUNDGARDEN/Fell On Black Days

**MARKET #2**  
**KNAC**  
KNAC/Los Angeles  
(310) 437-0366  
Schock/Ryker

PLAYS	SW	LW	TW	ARTIST/TITLE
11	36	36	36	SOUNDGARDEN/My Wave
10	36	36	36	CULT/Coming Down
13	35	35	35	CANDLEBOX/Far Behind
13	34	34	34	PEARL JAM/Corduroy
13	34	34	34	STONE TEMPLE PILOTS/Silver Gun Superman
12	33	33	33	BLACK CROWES/A Conspiracy
11	33	33	33	ALICE IN CHAINS/Stay Away
11	32	32	32	NIRVANA/Pennyroyal Tea
11	32	32	32	STONE TEMPLE PILOTS/Interstate Love Song
5	17	17	17	QUEENSRYCHE/Disconnected
5	17	17	17	L.A. GUNS/Long Time Dead
5	17	17	17	CORROSION OF.../Clean My Wounds
7	16	16	16	SPONGE/Plowed
6	16	16	16	DANZIG/Cantspeak
6	16	16	16	JESUS HEADTRIP/Liquid
6	16	16	16	BUSH/Everything Zen
5	16	16	16	NINE INCH NAILS/Dead Souls
5	16	16	16	HELMET/Wilma's Bombow
5	16	16	16	MEGADETH/Train Of...
5	16	16	16	PEARL JAM/Not For You
5	16	16	16	BLACK MARKET FLOWERS/Kenny And Cleo
5	16	16	16	SOUNDGARDEN/The Day I Tread To
5	16	16	16	OASIS/Supersonic
5	16	16	16	STONE TEMPLE PILOTS/Meat Plo
4	16	16	16	MEGADETH/Train Of...
4	16	16	16	PEARL JAM/Spin The Black...
4	16	16	16	WHITE ZOMBIE/Children Of...
4	16	16	16	KORN/Blind
4	16	16	16	CORROSION OF.../Albatross
3	16	16	16	TESTAMENT/Sails Of Charon

**MARKET #3**  
**WDCX/Chicago**  
(312) 861-8100  
Richards/Robinson

PLAYS	SW	LW	TW	ARTIST/TITLE
27	35	35	35	TOM PETTY/You Don't Know...
33	34	34	34	SOUNDGARDEN/Fell On Black Days
31	33	33	33	NIRVANA/About A Girl
30	31	31	31	VAN HALEN/Don't Tell Me...
24	26	26	26	PAGE & PLANT/Thank You
13	13	13	13	SPONGE/Plowed
13	12	12	12	PEARL JAM/Better Man
12	12	12	12	AEROSMITH/Walk On Water
12	12	12	12	ROLLING STONES/Sparks Will Fly
11	12	12	12	TOM PETTY/You Wreck Me
12	11	11	11	R.E.M./Bang And Blame
12	11	11	11	GUNS N' ROSES/Symphony For...
11	11	11	11	QUEENSRYCHE/Bridge
11	11	11	11	ERIC CLAPTON/Five Long Years
12	10	10	10	COUNTING CROWS/A Murder Of One
9	10	10	10	TESLA/Need Your Lovin'
12	9	9	9	SOUNDGARDEN/My Wave
9	10	10	10	PINK FLOYD/Last For Words
10	8	8	8	STONE TEMPLE PILOTS/Unglued
8	9	9	9	GREEN DAY/When I Come Around
7	7	7	7	VERUCA SAULT/Seethe
7	7	7	7	SMASHING PUMPKINS/Whir
5	7	7	7	CORROSION OF.../Albatross
9	7	7	7	OFFSPRING/Get Some
5	7	7	7	STONE TEMPLE PILOTS/Still Remains
4	7	7	7	PEARL JAM/Spin The Black...
4	7	7	7	WHITE ZOMBIE/Children Of...
4	7	7	7	KORN/Blind
4	7	7	7	CORROSION OF.../Albatross
3	7	7	7	TESTAMENT/Sails Of Charon

**MARKET #4**  
**KSJO 92.3**  
KSJO/San Jose-San Francisco  
(408) 453-5400  
Jang

PLAYS	SW	LW	TW	ARTIST/TITLE
23	28	28	28	VAN HALEN/Don't Tell Me...
27	28	28	28	CANDLEBOX/Cover Me
26	24	24	24	NIRVANA/About A Girl
24	24	24	24	STONE TEMPLE PILOTS/Interstate Love Song
24	21	21	21	PEARL JAM/Better Man
18	20	20	20	TOM PETTY/You Wreck Me
18	20	20	20	AEROSMITH/Blind Man
21	16	16	16	OFFSPRING/Get Some
20	16	16	16	QUEENSRYCHE/Bridge
10	16	16	16	BLACK CROWES/A Conspiracy
18	15	15	15	TESLA/Need Your Lovin'
17	15	15	15	SOUNDGARDEN/My Wave
17	15	15	15	GREEN DAY/When I Come Around
14	17	17	17	CORROSION OF.../Albatross
18	14	14	14	ALICE IN CHAINS/Got Me Wrong
15	14	14	14	LIVE! Alone
15	14	14	14	R.E.M./Bang And Blame
12	14	14	14	TOM PETTY/You Don't Know...
14	13	13	13	PEARL JAM/Corduroy
15	13	13	13	COUNTING CROWS/A Murder Of One
13	13	13	13	STONE TEMPLE PILOTS/Unglued
13	13	13	13	CANDLEBOX/Far Behind
11	12	12	12	MEAT PUPPETS/Backwater
12	11	11	11	GREEN DAY/Longview
11	11	11	11	STONE TEMPLE PILOTS/Big Empty
6	10	10	10	SPONGE/Plowed
9	10	10	10	SOUNDGARDEN/Spoonman
10	9	9	9	COLLECTIVE SOUL/Shine
9	9	9	9	R.E.M./What's The Frequency
10	8	8	8	TESLA/Mama's Fool

**MARKET #5**  
**WMMR**  
WMMR/Philadelphia  
(215) 238-8000  
Bonadonna/Hotberg

PLAYS	SW	LW	TW	ARTIST/TITLE
23	27	27	27	TOAD THE WET.../Something's Always...
26	25	25	25	STONE TEMPLE PILOTS/Interstate Love Song
22	24	24	24	TOM PETTY/You Don't Know...
22	24	24	24	PEARL JAM/Better Man
10	22	22	22	R.E.M./Bang And Blame
23	22	22	22	STING/This Cowboy Song
13	20	20	20	DAVE MATTHEWS BAND/What Would You Say
10	18	18	18	ROLLING STONES/Jump On Top Of Me
13	17	17	17	ALLMAN BROTHERS/Soulsline
16	16	16	16	PETE DROGE/If You Don't Love...
11	16	16	16	BIG HEAD TODD.../Kensington Line
15	16	16	16	BOB DYLAN/Dignity
15	16	16	16	SASS JORDAN/Sass's Gonna Rise
15	16	16	16	NIRVANA/About A Girl
15	16	16	16	SMASHING PUMPKINS/Landslide
15	16	16	16	AIMEE MANN/That's Just What...
15	16	16	16	SHERYL CROW/Can't Cry Anymore
12	15	15	15	SAM PHILLIPS/Baby I Can't...
15	14	14	14	ERIC CLAPTON/Motherless Child
14	14	14	14	PHISH/Julius
14	14	14	14	PETER HIMMELMAN/With You
14	14	14	14	SUBOODES/(You'll...) Satisfied
14	14	14	14	TOM PETTY/Wildflowers
7	13	13	13	COUNTING CROWS/A Murder Of One
14	13	13	13	BLUES TRAVELER/Run-Around
15	13	13	13	HOODIE & BLOWFISH/Hold My Hand
18	13	13	13	BOB DYLAN/Dignity
12	13	13	13	LIVE! Alone
18	12	12	12	PEARL JAM/You Wreck Me
12	12	12	12	PEARL JAM/You Wreck Me
10	12	12	12	TOM PETTY/You Wreck Me

**MARKET #6**  
**WLLZ**  
WLLZ/Detroit  
(810) 855-5100  
Sattler/Thomas

PLAYS	SW	LW	TW	ARTIST/TITLE
43	54	54	54	PANTERA/Planet Caravan
47	53	53	53	STONE TEMPLE PILOTS/Interstate Love Song
45	51	51	51	SOUNDGARDEN/Fell On Black Days
45	51	51	51	OFFSPRING/Get Some
27	38	38	38	PEARL JAM/Better Man
45	35	35	35	GREEN DAY/Basket Case
26	30	30	30	QUEENSRYCHE/Bridge
24	28	28	28	OFFSPRING/Get Some
23	29	29	29	TOM PETTY/You Don't Know...
34	29	29	29	VAN HALEN/Don't Tell Me...
19	29	29	29	STONE TEMPLE PILOTS/Vaseline
18	29	29	29	SMASHING PUMPKINS/Dismal
17	27	27	27	SMASHING PUMPKINS/Disarm
25	26	26	26	AEROSMITH/Blind Man
24	26	26	26	CANDLEBOX/Cover Me
24	26	26	26	LIVE! Alone
25	26	26	26	ALICE IN CHAINS/Got Me Wrong
18	25	25	25	GREEN DAY/When I Come Around
20	25	25	25	CRACKER/low
19	25	25	25	MEAT PUPPETS/Backwater
16	24	24	24	CANDLEBOX/You
21	22	22	22	SPONGE/Plowed
16	24	24	24	MEGADETH/Train Of...
16	22	22	22	CANDLEBOX/Far Behind
17	21	21	21	R.E.M./Bang And Blame
19	20	20	20	OASIS/Supersonic
20	19	19	19	GREEN DAY/Longview
20	19	19	19	ALICE IN CHAINS/No Excuses
12	18	18	18	STONE ROSES/Love Spreads
8	18	18	18	NIRVANA/The Man Who Sold...
8	18	18	18	STONE TEMPLE PILOTS/Unglued

**MARKET #6**  
**101WRIF**  
WRIF/Detroit  
(810) 827-9505  
Podell/Thompson

PLAYS	SW	LW	TW	ARTIST/TITLE
39	30	30	30	OFFSPRING/Get Some
35	30	30	30	TOM PETTY/You Wreck Me
34	34	34	34	NIRVANA/About A Girl
30	30	30	30	SOUNDGARDEN/My Wave
29	29	29	29	PEARL JAM/Better Man
29	29	29	29	AEROSMITH/Blind Man
29	29	29	29	MEAT PUPPETS/Backwater
28	29	29	29	QUEENSRY

# ROCK PLAYLISTS

Continued from Page 65

**MARKET #48**  
**WTFX**  
 WTFX/Louisville  
 (502) 585-1005  
 Casey/Tyler

PLAYS	SW	LW	TW	ARTIST/TITLE
27				VAN HALEN/Don't Tell Me...
25				TOM PETTY/You Don't Know...
24				STONE TEMPLE PILOTS/Interstate Love Song
23				OFFSPRING/Señ Esteem
17				PAGE & PLANT/Thank You
16				PEARL JAM/Better Man
16				PETE DROGE/If You Don't Love...
16				QUEENSRYCHE/Bridge
15				CANDLEBOX/Far Behind
15				GILBY CLARKE/Tijuana Jail
12				HOOTIE & BLOWFISH/Hold My Hand
12				R.E.M./What's The Frequency
12				STONE TEMPLE PILOTS/Unglued
10				TOM PETTY/You Wreck Me
10				SOUNDGARDEN/Fell On Black Days
14				COLLECTIVE SOUL/Shine
1				BLACK CROWES/High Head Blues
21				NIRVANA/About A Girl
23				ROLLING STONES/Out Of Tears
6				AEROSMITH/Livin' On The Edge
12				STONE TEMPLE PILOTS/Vaseline
9				GREEN DAY/When I Come Around
9				SOUNDGARDEN/My Wave
9				SOUNDGARDEN/Spoonman
9				CORROSION OF...Albatross
9				MEGADETH/Train O'...
9				PEARL JAM/Not For You
9				TOM PETTY/Cabin Down Below
7				DANZIG/Cantspeak
5				JACKYL/Dixieland

**MARKET #50**  
**Rock 105**  
 WFV/Jacksonville  
 (904) 642-1055  
 Staley/Waters

PLAYS	SW	LW	TW	ARTIST/TITLE
23				TOM PETTY/You Wreck Me
22				R.E.M./Bang And Blame
22				PEARL JAM/Better Man
11				SOUNDGARDEN/My Wave
11				PAGE & PLANT/Thank You
11				VAN HALEN/Don't Tell Me...
10				SPONGE/Plowed
10				OFFSPRING/Self Esteem
11				STONE TEMPLE PILOTS/Unglued
11				SMASHING PUMPKINS/Landslide
10				TODD SNIDER/Talkin' Seattle...
10				CRANBERRIES/Zombie
7				COLLECTIVE SOUL/Shine
7				NIRVANA/About A Girl
7				CANDLEBOX/Far Behind
7				GREEN DAY/When I Come Around
7				QUEENSRYCHE/Bridge
6				PEARL JAM/Yellow Ledbetter
6				STONE TEMPLE PILOTS/Vaseline
6				COUNTING CROWS/Round Here
6				LIVE/Selling The Drama
6				SOUNDGARDEN/Black Hole Sun
6				GREEN DAY/Lonelyview
6				CORROSION OF...Albatross
6				R.E.M./What's The Frequency
6				HOOTIE & BLOWFISH/Hold My Hand
6				BLOODLINE/Dixie Peach
7				STONE TEMPLE PILOTS/Interstate Love Song
7				VERUCA SALT/Seether
24				TOM PETTY/You Don't Know...

**MARKET #51**  
**KAT**  
 KATT/Oklahoma City  
 (405) 848-0100  
 Baker/Davis

PLAYS	SW	LW	TW	ARTIST/TITLE
19				SOUNDGARDEN/Fell On Black Days
19				VAN HALEN/Don't Tell Me...
22				LIVE/Alone
22				TOM PETTY/You Don't Know...
22				ROLLING STONES/Out Of Tears
16				STONE TEMPLE PILOTS/Interstate Love Song
17				TOAD THE WET...Something's Always...
19				QUEENSRYCHE/Bridge
19				AEROSMITH/Blind Man
17				R.E.M./Bang And Blame
15				TESLA/Mama's Fool
14				IAN MODJER/Satisfied
17				BLACK CROWES/A Conspiracy
15				NIRVANA/About A Girl
17				CANDLEBOX/Cover Me
13				EAGLES/Hotel California (L)
11				ALICE IN CHAINS/Got Me Wrong
7				GREEN DAY/When I Come Around
9				PAGE & PLANT/Thank You
9				PEARL JAM/Train Or Christ
7				WEEZER/Buddy Holly
7				CORROSION OF...Albatross
10				PEARL JAM/Better Man
12				OFFSPRING/Señ Esteem
7				MEGADETH/Train O'...
7				SOUNDGARDEN/My Wave
9				CRANBERRIES/Zombie
3				EAGLES/Learn To Be Still
1				GREAT WHITE/Babe (I'm Gonna...)

**MARKET #53**  
**WWRB**  
 WWRB/Birmingham  
 (205) 942-8500  
 Alias

PLAYS	SW	LW	TW	ARTIST/TITLE
41				PAGE & PLANT/Thank You
42				NIRVANA/About A Girl
27				ERIC CLAPTON/Motherless Child
40				TOM PETTY/You Don't Know...
18				PEARL JAM/Better Man
37				VAN HALEN/Don't Tell Me...
42				HOOTIE & BLOWFISH/Let Her Cry
41				STONE TEMPLE PILOTS/Interstate Love Song
40				R.E.M./Bang And Blame
8				TODD SNIDER/Talkin' Seattle...
17				QUEENSRYCHE/Bridge
16				BLOODLINE/Dixie Peach
18				GREEN DAY/When I Come Around
31				NIRVANA/About A Girl
20				BUDDAH HEADS/Dodge The Rain
17				CRANBERRIES/Zombie
18				ROLLING STONES/Sparks Will Fly
14				PINK FLOYD/Lost For Words
27				AEROSMITH/Walk On Water
16				SPONGE/Plowed
15				SOLHAT/Good To Be Gone
26				TOM PETTY/You Wreck Me
25				STONE TEMPLE PILOTS/Unglued
16				OASIS/Supersonic
21				DREAM THEATER/Caught In A Web
19				WEEZER/Buddy Holly
41				DAVE MATTHEWS BAND/What Would You Say
21				ROYAL JELLY/Ceiling
41				BLACK CROWES/A Conspiracy
12				LIVE/Selling The Drama

**MARKET #54**  
**KLBJ**  
 KLBJ/Austin  
 (512) 832-4000  
 Lowe

PLAYS	SW	LW	TW	ARTIST/TITLE
28				BLACK CROWES/High Head Blues
31				PEARL JAM/Better Man
30				R.E.M./Bang And Blame
30				CANDLEBOX/Cover Me
13				BLACK PEARL/Like A Rocket
13				OFFSPRING/Self Esteem
13				GREEN DAY/When I Come Around
17				VAN HALEN/Don't Tell Me...
12				TESLA/Need Your Lovin'
12				PAUL KELLY/Just Like Animals
11				ROLLING STONES/Sparks Will Fly
12				STONE TEMPLE PILOTS/Unglued
9				BIG HEAD TODD...Kensington Line
12				QUEENSRYCHE/Bridge
31				COLLECTIVE SOUL/Gal
10				COUNTING CROWS/A Murder Of One
11				PINK FLOYD/Lost For Words
11				PAGE & PLANT/Thank You
11				HOOTIE & BLOWFISH/Let Her Cry
11				PANTERA/Cemetery Gates
11				SOLHAT/Good To Be Gone
11				GOODS CHILD/Stone Horses
11				OASIS/Supersonic
11				SOUNDGARDEN/My Wave
8				SEED/Do
10				SMASHING PUMPKINS/Frail & Bedazzled
10				SPONGE/Plowed
9				CORROSION OF...Albatross
10				TOM PETTY/You Wreck Me
11				GILBY CLARKE/Tijuana Jail

**MARKET #56**  
**XL102**  
 WRXL/Richmond  
 (804) 756-6400  
 Illes/Maybee

PLAYS	SW	LW	TW	ARTIST/TITLE
29				VAN HALEN/Don't Tell Me...
29				TOM PETTY/You Don't Know...
28				R.E.M./What's The Frequency
26				PEARL JAM/Better Man
22				PAGE & PLANT/Thank You
15				HOOTIE & BLOWFISH/Let Her Cry
17				ERIC CLAPTON/Five Long Years
13				ROLLING STONES/Jump On Top Of Me
13				FOGHAT/Jump That Train
14				STONE TEMPLE PILOTS/Unglued
13				SOUNDGARDEN/My Wave
12				BLOODLINE/Dixie Peach
11				TOM PETTY/You Wreck Me
10				GILBY CLARKE/Tijuana Jail
10				R.E.M./Star 69
9				NIRVANA/Come As You Are
9				R.E.M./Bang And Blame
7				GREEN DAY/Basket Case
7				NIRVANA/About A Girl
7				NIRVANA/All Apologies
7				OFFSPRING/Señ Esteem
7				TODD SNIDER/Talkin' Seattle...
6				CRANBERRIES/Zombie
6				AEROSMITH/Walk On Water
4				PEARL JAM/Not For You
5				PEARL JAM/Nothingman
5				SIMPLE MINDS/She's A River
5				GREEN DAY/When I Come Around

**MARKET #60**  
**KMOD**  
 KMOD/Tulsa  
 (918) 664-2810  
 Stone/Hurt

PLAYS	SW	LW	TW	ARTIST/TITLE
15				BLACK CROWES/High Head Blues
14				COLLECTIVE SOUL/Shine
13				BUDDAH HEADS/Dodge The Rain
11				ROLLING STONES/Out Of Tears
11				EAGLES/Learn To Be Still
13				HOODOO GURUS/The Right Time
9				MOIST/Push
9				PINK FLOYD/Lost For Words
9				PRIDE & GLORY/Troubled Wine
12				DANZIG/Cantspeak
11				APRIL WINE/Drivin' With My...
11				CANDLEBOX/Cover Me
9				SIMPLE MINDS/She's A River
9				SPONGE/Plowed
7				CHRIS DUARTE GROUP/My Way Down
6				PANTERA/Cemetery Gates
6				GREEN DAY/When I Come Around
6				TOM PETTY/Cabin Down Below
6				WEEZER/Buddy Holly
6				STONE TEMPLE PILOTS/Unglued
19				EAGLES/Hotel California (L)
12				PAGE & PLANT/Four Sticks
6				CORROSION OF...Albatross
6				NIRVANA/About A Girl
6				OFFSPRING/Self Esteem
6				SOLHAT/Good To Be Gone
5				PETE DROGE/If You Don't Love...
7				GREAT WHITE/Babe (I'm Gonna...)
7				GILBY CLARKE/Tijuana Jail
11				R.E.M./Bang And Blame

**MARKET #62**  
**104.5**  
 KMYZ/Tulsa  
 (918) 665-3131  
 Myers/Kocsak

PLAYS	SW	LW	TW	ARTIST/TITLE
35				PEARL JAM/Yellow Ledbetter
35				GREEN DAY/When I Come Around
35				OFFSPRING/Self Esteem
33				SOUNDGARDEN/My Wave
34				PAGE & PLANT/Thank You
34				TOM PETTY/You Don't Know...
31				CANDLEBOX/Cover Me
27				MOIST/Push
29				NIRVANA/About A Girl
29				ALICE IN CHAINS/Don't Follow
29				PINK FLOYD/High Hopes
27				STONE TEMPLE PILOTS/Interstate Love Song
27				PANTERA/Planet Caravan
26				TOM PETTY/You Wreck Me
21				PEARL JAM/Better Man
22				CRANBERRIES/Zombie
22				OFFSPRING/Come Out And Play
19				BLACK CROWES/High Head Blues
27				HOOTIE & BLOWFISH/Hold My Hand
11				VAN HALEN/Don't Tell Me...
22				HOOTIE & BLOWFISH/Let Her Cry
21				NIXONS/Sister
17				R.E.M./What's The Frequency
21				GIN BLOSSOMS/Allison Road
25				R.E.M./Bang And Blame
16				SOUNDGARDEN/Fell On Black Days
13				SOUL ASYLUM/Can't Even Tell
13				BAD RELIGION/Infected
10				PRIDE & GLORY/Your Mind
10				COUNTING CROWS/A Murder Of One

**MARKET #61**  
**ROCK 107**  
 WEZZ/Wilkes Barre  
 (717) 961-1842  
 Rusing

PLAYS	SW	LW	TW	ARTIST/TITLE
28				PEARL JAM/Better Man
17				AEROSMITH/Blind Man
25				PAGE & PLANT/Thank You
19				JOHN MELLENCAMP/Dance Naked
20				STONE TEMPLE PILOTS/Interstate Love Song
21				EAGLES/Learn To Be Still
12				TOM PETTY/You Don't Know...
11				ERIC CLAPTON/Motherless Child
9				TOM PETTY/You Wreck Me
11				BOB DYLAN/Dignity
11				PETE DROGE/If You Don't Love...
12				PETE DROGE/If You Don't Love...
12				ERIC CLAPTON/Motherless Child
11				WEEZER/Buddy Holly
3				VAN HALEN/Don't Tell Me...
4				VERUCA SALT/Seether
7				NIRVANA/The Man Who Sold...
4				DAVE MATTHEWS BAND/What Would You Say
6				BLUES TRAVELER/Run-Around
3				STONE TEMPLE PILOTS/Unglued
3				SUBDUDES/(You'll...) Satisfied
3				WEEZER/Buddy Holly
5				GREEN JELLY/Bear Song
6				CRANBERRIES/Zombie
3				PEARL JAM/Corduroy
4				ROLLING STONES/Sparks Will Fly
5				TESLA/Need Your Lovin'
4				QUEENSRYCHE/Bridge
4				BLOODLINE/Dixie Peach
4				TODD SNIDER/Talkin' Seattle...

**MARKET #61**  
**WZMT**  
 WZMT/Wilkes Barre  
 (717) 454-4002  
 Fitzgerald/Kelly

PLAYS	SW	LW	TW	ARTIST/TITLE
22				PEARL JAM/Better Man
20				R.E.M./Bang And Blame
20				CANDLEBOX/Cover Me
17				VAN HALEN/Don't Tell Me...
16				QUEENSRYCHE/Bridge
17				DAVE MATTHEWS BAND/What Would You Say
16				COUNTING CROWS/A Murder Of One
15				ROLLING STONES/Sparks Will Fly
12				TOM PETTY/You Wreck Me
15				TODD SNIDER/Talkin' Seattle...
12				EAGLES/Learn To Be Still
12				PETE DROGE/If You Don't Love...
14				ERIC CLAPTON/Motherless Child
11				WEEZER/Buddy Holly
10				VAN HALEN/Don't Tell Me...
10				OFFSPRING/Self Esteem
10				GREEN DAY/When I Come Around
7				HOOTIE & BLOWFISH/Let Her Cry
10				PAGE & PLANT/Thank You
6				PINK FLOYD/Lost For Words
7				SPONGE/Plowed
6				FREDDY JONES BAND/Take The Time
6				BOB DYLAN/Dignity
6				PEARL



SHAWN ALEXANDER

## Holiday Station Concerts In Review

■ Number of shows doubles from one year ago, attract capacity crowds

Would you believe 22 Alternative stations hosted Christmas shows last month? Here's the lowdown:

**KEGE/Minneapolis's** first annual "Twisted Christmas" featured plugged-in sets from **Love Spit Love**, **Hole**, **Grant Lee Buffalo**, **Big Audio**, and **Dada**, plus non-musical cameos from **Bad Religion** and local act the **Suburbs**. The event drew 11,000 listeners and raised an estimated \$10,000, which was split evenly between Hearing Aide of Minnesota and the Minnesota Literacy Council.

### Twisted Holidays

The lineup for **WKQX/Chicago's** "Twisted Christmas" included **Killing Joke**, **Bad Religion**, **Hole**, **Veruca Salt**, **Weezer**, and **Dinosaur Jr.** A capacity 9000 listeners helped raise funds for Lakefront SRO and the Chicago Child Care Society.

**KOME/San Jose's** "Almost Acoustic Christmas" concert included only one acoustic act, **Linda Perry (4 Non Blondes)**, and electric sets from **Bad Religion**, **Live**, **Luscious Jackson**, **Black Crowes**, **Weezer**, **Hole**, **Sheryl Crow**, and **Fretblanket**. Proceeds from the show, which drew an audience of 5500, will be donated to the San Francisco AIDS Foundation and the Aris Project.

**KROQ/Los Angeles's** fifth annual "Almost Acoustic Christmas" covered two nights. Each show attracted approximately 6300 fans, whose ticket purchases helped to raise an unannounced sum of money for the Los Angeles Coalition to End Homelessness. On night one, listeners were treated to **Bad Religion**, **Hole**, **Jesus & Mary Chain**, **Live**, **Luscious Jackson**, **Mazzy Star**, **Meat Puppets**, **Liz Phair**, **Stone Temple Pilots**, **Sunny Day Real Estate**, and **Veruca Salt**. The second night featured the **Black Crowes**, **Candlebox**, **Cranberries**, **Sheryl Crow**, **Dinosaur Jr.**, **Love Spit Love**, **Live**, **Seal**, **Simple Minds**, and **Weezer**. Both shows were broadcast live and commercial-free.

**WDRE/Long Island's** "75th Annual Acoustic Christmas" took place over two nights, too. The **Go-Go's**, **Jesus & Mary Chain**, **G. Love & Special Sauce**, **Big Audio**, **Evan Dando (Lemonheads)**, **Frente!**, **Love Spit Love**, **Radiohead**, and **Black 47** performed on the first night. The second night: the **Go-Go's**, **Simple Minds**, **Goo Goo Dolls**, **Frente!**, **Big Audio**, **Jeffrey Gaines**, **G. Love & Special Sauce**, **Love Spit Love**, **Luscious Jackson**, and **Black 47**. Each show brought in roughly 2000 listeners. Once calculated, proceeds will be donated to Lifebeat — the music industry's

charity in the fight against AIDS, and the Streetwork Project, an organization to help homeless youth.

### Better To Give

Approximately 3000 **KNDD/Seattle** listeners raised about \$3000 for Ronald McDonald Children's Charities by attending the third annual "Deck The Hall Ball." The event featured **Jesus & Mary Chain**, **Radiohead**, **Sheryl Crow**, the **Cramps**, **Butt Trumpet**, and **Fretblanket**.

The fourth annual "Green Christmas," presented by **KITS/San Francisco**, attracted 3500 listeners and raised \$15,000 for the Wilderness Society. The concert, which was broadcast live in its entirety, featured **Bad Religion**, **Love Spit Love**, **Live**, **Lightning Seeds**, **Sheryl Crow**, **Go-Go's**, **Luscious Jackson**, **Jesus & Mary Chain**, **Hole**, **Simple Minds**, and legendary **Tom Jones** (the new Alternative monger).

**WHFS/Washington** treated 7000 listeners to the "HFS-Mas Holiday Nutcracker" showcasing **Freedy Johnston**, **Pete Droge**, **Evan Dando**, **Veruca Salt**, **Simple Minds**, **Big Audio**, **Live**, and the **Go-Go's** (with former **Bangle Vicki Peterson**). Proceeds will benefit the AIDS program at the Whitman Walker Clinic.

**WBRU/Providence's** third "Acoustic Christmas Jam" drew over 1500 for sets from **Love Spit Love**, **Black 47**, **Big Audio**, **Evan Dando**, **Frente!**, and **Dada**. Proceeds will benefit A Wish Come True, and the Rhode Island Community Food Bank.

### Food & Toy Benefits

A total of 8000 listeners turned out for **KDGE/Dallas's** "2nd Annual Edge Christmas Concert." **Linda Perry**, **Simple Minds**, **Sarah**

**McLachlan**, **They Might Be Giants**, the **Go-Go's**, and **Dada** performed at the event, which raised over 1000 pounds of food and an unannounced sum of money for the North Texas Food Bank.

**WHTG/Asbury Park's** "FM 106.3 Christmas Charity Love Bash" raised an estimated \$8000 for the Surfriider Foundation, as well as 2000 pounds of food for area food banks. More than 1300 turned out to see **Evan Dando**, **Frente!**, the **Murmurs**, **Love Spit Love**, the **Soup Dragons**, the **Whirling Dervishes**, **Pete Droge**, and **Jeffrey Gaines**.

At **KEDG/Las Vegas's** "Acoustic Christmas" 1200 listeners enjoyed sets by the **Cramps**, **Sponge**, **Dada**, **Linda Perry**, **They Might Be Giants**, and **Dramarama**. Proceeds will be donated to Toys For Tots.

The Women's Athletic Department at the University Of Nevada Reno (UNR), and local food banks were the main beneficiaries of **KRZQ/Reno's** "Dysfunctional Christmas," which raised an estimated \$2000, as well as over 1000 pounds of non-perishable food. About 1100 listeners jammed into the university gym for appearances by **Love Spit Love**, **Jesus & Mary Chain**, the **Cramps**, **Reno's Steppin' Academy of Dance**, and a mariachi band.

**WDST/Woodstock's** "New Rock X-Mas Party" raised hundreds of pounds of food, hundreds of toys, and \$2000 to be divided between the National Children's Rights Alliance, ARCS Mom's Make-A-Wish Foundation, Family Domestic Violence Shelters, and the Mid-Hudson Valley Food Bank. The **Murmurs**, **Frente!**, **G. Love & Special Sauce**, and local act **Go Van Go** played in front of 550 listeners.

### Unplugged And Plugged

Approximately 3500 listeners turned out for **KPOI/Honolulu's**



THEY MIGHT BE ... ELVES — Spreading Christmas cheer at **KDGE/Dallas's** Christmas concert were (l-r) Mr. Claus and his helpers: **They Might Be Giants' John Flansburgh**, **Elektra's Brian Landau**, **KDGE PD Joel Folger** and, of course, a Santa's elf.

## NEW MUSIC SCENE

- Artist: Portishead
- Track: "Sour Times"
- LP: "Dummy"
- Label: Go!Discs/London

• Essentials: Founding member **Geoff Barrow** spent his formative years playing drums for local bands and working as a club DJ. Fed up with playing other people's music, Barrow formed **Portishead**, named for his hometown outside of Bristol, England. He met lead singer/songwriter **Beth Gibbons** in late '91 at the unemployment office. **Adrian Utley** (guitar) was recruited a year later. Engineer **Dave McDonald**, who was working at Bristol's State of the Art Studios, provided Barrow with free studio time, which he used to improve his recording skills.

Barrow's musical influences range from hip-hop to lounge jazz to '60s spy-movie soundtracks. Rather than shoot conventional videos to promote "Dummy," the band chose to produce "To Kill A Dead Man," a 10-minute black and white surrealist film with a soundtrack featuring selections from the album.

*New Music Scene highlights breaking artists charting for the first time.*



• Artist POV: Barrow notes, "I don't experiment a lot — I don't like weird music just for the sake of it being weird. It holds a melody, but it's still musical. I'm not a great modern technology fan and try not to let it dictate what sounds I use. I've always wanted to get to the point where I don't have to sample others' music. I just find alternative ways of writing and creating music to vocals, rather than just piano or synthesizers. I'm trying to [put] emotion back into music and get away from classic digital music."

• Label POV: **London Nat'l Dir./Alternative Music Bill Carroll** says, "'Sour Times' is one of those unique songs that doesn't fall into the novelty category."

"Big Mele Kalikimaka" (Hawaiian for Merry Christmas), which featured performances from **Kevin Hunter (Wire Train)**, **Satchel Fossil**, the **Meat Puppets**, and **Michael Penn**. Admission was one unwrapped toy; nearly 4000 toys were collected for Toys for Tots. **Budweiser** sponsored the show, and donated a portion of beer sales to the Life Foundation, a support group for people with AIDS.

Tickets to the first annual "WFNX Boston Phoenix Miracle On Lansdowne Street Benefit" were made available on the night of the show at two neighboring venues. About 3500 listeners flocked back and forth to see **Radiohead**, **Rancid**, **Aimee Mann**, **Big Audio**, **Tracy Bonham**, **Cliffs Of Dooneen**, **Simple Minds**, **Grant Lee Buffalo**, **Dambuilders**, and **Janet LaValley** (formerly of **Tribe**). The benefit raised an unannounced sum of money for Kids At Risk.

Contrary to its name, **XTRA-FM/San Diego's** 2nd annual "91X Acoustic Xmas" show actually featured seven plugged-in sets. **Dinosaur Jr.**, **Black Crowes**, **Simple Minds**, **Hole**, **Go-Go's**, **Live**, and **Tom Jones** performed for a capacity of 3000. Once calculated, proceeds will be divided between Ronald McDonald Children's Charities and Save The World Rainforest Alliance.

About 550 listeners attended the "WEQX/Albany Holiday Concert." **Grant Lee Buffalo**, **Mark Curry**, **G. Love & Special Sauce**, and local favorites **Lughead** performed electric sets for the event, which raised \$2000 for the AIDS Council of Northeastern New York, as well as 1000 pounds of food for local food banks.

### Still More Concerts!

**KWOD/Sacramento's** second annual Christmas Concert raised an estimated \$2000 for the Make-A-Wish Foundation, and approximately 2000 toys were collected for Toys for Tots. A crowd of 2500 turned out for **Jesus & Mary Chain**, the **Cramps**, **Dada**, **Linda Perry**, **Weezer**, **Love Spit Love**, and **Playground** (local).

**WOXY/Cincinnati's** "97 Xmas Gift" showcased the talents of **Todd Snider**, **Black 47**, **Ass Ponys**, and **G. Love & Special Sauce**. The concert lured 850 listeners, whose ticket price paid for the real gift of the evening: a total of \$2600 was divided between **Mary Magdalene House** (for battered women) and the **United Way of Oxford**.

At **WDRE Modern Rock Network** affiliate **WIBF/Philadelphia**, 1700 listeners attended the second annual "Acoustic Holiday Benefit Concert," raising \$4000 for **Cape Child Abuse Prevention Effort**. The show's all-acoustic lineup included **Pete Droge**, **Jeffrey Gaines**, **Jesus & Mary Chain**, **Radiohead**, and **G. Love & Special Sauce**.

**XHRM/San Diego's** "Acoustic Christmas Series" took place over three nights — in three different venues. The first show drew a crowd of 700 to see **Love Spit Love**, and local acts **Color Circle** and **Natasha's Ghost**. Night two had 2000 people for the **Beat Farmers**, **Danielle Brisebois**, **Cause & Effect**, **Natasha's Ghost**, and **Sarah McLachlan**. The third night attracted 600 for six local acts. **XHRM** raised funds for **San Diego Youth and Community Services**.

3W	2W	LW	TW	ARTIST Title Label(s)	TOTAL PLAYS				Total Stations Adds
					TW	LW	2W	3W	
		2	<b>1</b>	GREEN DAY When I ... (Reprise/A&M)	1597	1462	—	—	50/0
		3	<b>2</b>	PEARL JAM Better Man (Epic)	1489	1397	—	—	49/0
		1	3	R.E.M. Bang And Blame (WB)	1423	1472	—	—	48/0
		4	<b>4</b>	WEEZER Buddy Holly (DGC/Geffen)	1302	1290	—	—	46/0
		5	<b>5</b>	OFFSPRING Gotta Get Away (Epitaph)	1155	1042	—	—	45/0
		9	<b>6</b>	STONE ROSES Love Spreads (Geffen)	1120	868	—	—	49/3
		6	<b>7</b>	BUSH Everything Zen (Trauma/Interscope)	1086	939	—	—	46/0
		10	<b>8</b>	FLAMING LIPS She Don't Use Jelly (WB)	987	855	—	—	42/0
		8	<b>9</b>	PORTISHEAD Sour Times (Go! Discs/London)	938	903	—	—	43/0
<b>BREAKER</b>			<b>10</b>	OASIS Live Forever (Epic)	786	445	—	—	44/12
		12	11	BAD RELIGION 21st Century... (Atlantic)	739	764	—	—	34/1
<b>BREAKER</b>			<b>12</b>	STONE TEMPLE PILOTS Unglued (Atlantic)	709	537	—	—	40/3
		14	13	MAZZY STAR Halah (Capitol)	686	717	—	—	37/0
<b>BREAKER</b>			<b>14</b>	CRANBERRIES Ode To My Family (Island)	678	438	—	—	37/8
		13	15	HOLE Doll Parts (DGC/Geffen)	637	754	—	—	30/0
<b>BREAKER</b>			<b>16</b>	NIRVANA The Man Who Sold... (DGC/Geffen)	627	351	—	—	33/10
<b>BREAKER</b>			<b>17</b>	SOUNDGARDEN Fell On Black Days (A&M)	616	572	—	—	26/1
		30	<b>18</b>	PEARL JAM Corduroy (Epic)	593	443	—	—	36/7
		7	19	NIRVANA About A Girl (DGC/Geffen)	588	906	—	—	29/0
		11	20	CRANBERRIES Zombie (Island)	583	778	—	—	32/0
		21	<b>21</b>	NINE INCH NAILS Piggy (Nothing/TVT/Interscope)	580	551	—	—	39/2
		16	22	STONE TEMPLE PILOTS Interstate... (Atlantic)	571	661	—	—	29/0
		36	<b>23</b>	SHERYL CROW Strong Enough (A&M)	566	371	—	—	40/13
		15	24	SMASHING PUMPKINS Landslide (Virgin)	558	663	—	—	30/0
		25	<b>25</b>	LIVE I Alone (Radioactive)	532	510	—	—	28/1
		17	26	VERUCA SALT Seether (DGC/Geffen)	523	649	—	—	29/0
		26	<b>27</b>	RANCID Roots Radical (Epitaph)	519	472	—	—	35/1
		32	<b>28</b>	ALICE IN CHAINS Got Me Wrong (Chaos/Columbia)	506	432	—	—	24/3
		20	29	AIMEE MANN That's Just What... (Imago/Giant)	475	570	—	—	20/0
		44	<b>30</b>	THROWING MUSES Bright Yellow Gun (Sire/Reprise)	474	316	—	—	28/2
<b>DEBUT</b>			<b>31</b>	LETTERS TO CLEO Here & Now (Giant)	446	243	—	—	33/14
		18	32	LIZ PHAIR Supernova (Matador)	422	577	—	—	30/0
		37	<b>33</b>	DINK Green Mind (Capitol)	387	359	—	—	22/0
<b>DEBUT</b>			<b>34</b>	SIMPLE MINDS She's A River (Virgin)	385	15	—	—	39/36
		47	<b>35</b>	SMASHING PUMPKINS Frail & Bedazzled (Virgin)	374	298	—	—	20/2
		34	36	WEEN Voodoo Lady (Elektra)	369	406	—	—	21/0
		23	37	MURMURS You Suck (MCA)	364	533	—	—	21/0
		41	<b>38</b>	SPELL Superstar (Island)	361	329	—	—	29/2
		43	<b>39</b>	DINOSAUR JR I Don't Think So (Sire/Reprise)	350	328	—	—	23/3
<b>DEBUT</b>			<b>40</b>	VERUCA SALT Number One Blind (DGC/Geffen)	327	157	—	—	28/12
		27	41	CANDLEBOX Cover Me (Maverick/Sire/WB)	322	458	—	—	18/0
<b>DEBUT</b>			<b>42</b>	LIZ PHAIR Whip-Smart (Matador)	315	148	—	—	24/10
		33	43	LOVE SPIT LOVE Change In The Weather (Imago)	312	408	—	—	16/0
		35	44	COWBOY JUNKIES Sweet Jane (Nothing/Interscope)	309	393	—	—	17/1
		50	<b>45</b>	DAVE MATTHEWS BAND What Would You Say (RCA)	300	253	—	—	21/1
		28	46	OASIS Supersonic (Epic)	294	455	—	—	18/0
		24	47	URGE OVERKILL Girl, You'll Be... (MCA)	292	518	—	—	16/0
<b>DEBUT</b>			<b>48</b>	LIVE Lightning Crashes (Radioactive)	278	22	—	—	25/19
<b>DEBUT</b>			<b>49</b>	HOOTIE & THE BLOWFISH Hannah Jane (Atlantic)	255	247	—	—	17/1
		40	50	DISHWALLA It's Going To Take Some Time (A&M)	233	332	—	—	16/0

This chart reflects airplay from January 2-8. Songs ranked by number of plays. Highlighted songs indicate Breaker.  
52 Alternative reporters. 50 current playlists. © 1995, R&R Inc.

## BREAKERS®

OASIS "Live Forever" (Epic)		
Total Plays/Increase	Total Stations/Adds	Chart
786/+341	44/12	10
STONE TEMPLE PILOTS "Unglued" (Atlantic)		
Total Plays/Increase	Total Stations/Adds	Chart
709/+172	40/3	12
CRANBERRIES "Ode To My Family" (Island)		
Total Plays/Increase	Total Stations/Adds	Chart
678/+240	37/8	13
NIRVANA "The Man Who Sold The World" (DGC/Geffen)		
Total Plays/Increase	Total Stations/Adds	Chart
627/+276	33/10	16
SOUNDGARDEN "Fell On Black Days" (A&M)		
Total Plays/Increase	Total Stations/Adds	Chart
616/+44	26/1	17

## MOST ADDED®

ARTIST Title	Label(s)	Adds
SIMPLE MINDS "River"	(Virgin)	36
LIVE "Lightning"	(Radioactive)	19
S. McLACHLAN "Hold"	(Arista)	17
LETTERS TO... "Here"	(Giant)	14
SHERYL CROW "Strong"	(A&M)	13
OASIS "Live"	(Epic)	12
VERUCA SALT "Number"	(DGC/Geffen)	12
NIRVANA "Sold"	(DGC/Geffen)	10
LIZ PHAIR "Whip-Smart"	(Matador)	10

**See**  
**PJ HARVEY**  
**2/16**  
**Tipitina's**  
**New Orleans** **ISLAND**

## MOST INCREASED PLAYS

ARTIST Title	Label(s)	Total Play Increase
SIMPLE MINDS "River"	(Virgin)	+370
OASIS "Live"	(Epic)	+341
NIRVANA "Sold"	(DGC/Geffen)	+276
LIVE "Lightning"	(Radioactive)	+256
STONE ROSES "Love"	(Geffen)	+252
CRANBERRIES "Family"	(Island)	+240
LETTERS TO... "Here"	(Giant)	+203
SHERYL CROW "Strong"	(A&M)	+195
STONE... "Unglued"	(Atlantic)	+172
VERUCA SALT "Number"	(DGC/Geffen)	+170

Breakers: Songs registering 600 plays or more for the first time. Bullets awarded to songs gaining plays over the previous week. If two songs are tied in number of plays, the song being played on more stations is placed first. Most increased Plays lists the songs with the greatest week-to-week increases in total plays. Weighted chart appears on R&R ONLINE.

# SONS OF ELVIS

## "Formaldehyde"

ALREADY ON

WDRE • KEDJ • WMMS • KTCL • KWOD  
WBRU • WZRH • WHTG • KPOI • WCHZ  
WDST • WRXS • KJEE

PRIORITY RECORDS

Produced by Mr. Colson.



© 1995 Priority Records, Inc.

# ALTERNATIVE PLAYLISTS

January 13, 1995 R&R • 69



**WORLD  
KROQ**  
106.7 FM

**MARKET #2**

**KROQ/Los Angeles**  
(818) 567-1067  
Weathers/Sand/Bloom/  
Worden

PLAYS	SW	ZW	LW	TW	ARTIST/TITLE
-	-	36	38		WEEZER/Buddy Holly
-	-	40	38		GREEN DAY/When I Come Around
-	-	28	38		OASIS/Live Forever
-	-	9	26		HOLE/Asking For It
-	-	30	26		LIVE/Lightning Crashes
-	-	37	26		R.E.M./Bang And Blame
-	-	35	27		NIRVANA/About A Girl
-	-	9	26		STONE TEMPLE PILOTS/Unglued
-	-	36	25		PEARL JAM/Better Man
-	-	34	22		STONE TEMPLE PILOTS/Interstate Love...
-	-	17	22		BAD RELIGION/21st Century...
-	-	9	22		FACE TO FACE/Disconnected
-	-	26	22		BLUSH/Everything Zen
-	-	14	22		FLAMING LIPS/She Don't Use Jelly
-	-	22	22		LETTERS TO CLEO/Here & Now
-	-	39	22		CRANBERRIES/Zombie
-	-	12	19		PIZZICATO FIVE/Twiggly Twiggly
-	-	13	18		PEARL JAM/Corduroy
-	-	17	18		BAD RELIGION/Infected
-	-	12	17		VERUCA SALT/Seether
-	-	16	16		NINE INCH NAILS/Closer
-	-	13	16		PORTISHEAD/Sour Times
-	-	6	16		BEASTIE BOYS/Sure Shot
-	-	16	16		SOUNDGARDEN/My Wave
-	-	14	15		STONE ROSES/Love Spreads
-	-	14	14		R.E.M./What's The Frequency
-	-	17	14		TORI AMOS/Comin' On A Strong Heart
-	-	14	14		PRIMITIVES/Crash
-	-	12	14		NINE INCH NAILS/Hurt
-	-	7	11		PEARL JAM/Not For You
-	-	17	11		OFFSPRING/Gotta Get Away
-	-	17	10		COWBOY JUNKIES/Sweet Jane
-	-	11	9		GOLDEN PALMOS/Little Suicides
-	-	13	8		PEARL JAM/Nothingman
-	-	22	6		LIVE/Alone

**ADDS**

- 22 SPONGE/Plowed
- 16 R.E.M./Strange Currencies
- 13 CRANBERRIES/Ode To My Family
- 12 SIMPLE MINDS/She's A River
- 8 SUBLINE/Date Rape
- SHERYL CROW/Strong Enough
- GREEN DAY/Tired Of Waiting...



**Q 1 0 1**

**MARKET #3**

**WKQX/Chicago**  
(312) 527-8348  
Gamble/Shuminas

PLAYS	SW	ZW	LW	TW	ARTIST/TITLE
-	-	48	50		PEARL JAM/Corduroy
-	-	27	40		R.E.M./Crush With Eyeliner
-	-	48	40		GREEN DAY/When I Come Around
-	-	27	40		SARAH McLACHLAN/Good Enough
-	-	46	40		PEARL JAM/Better Man
-	-	49	38		OFFSPRING/Gotta Get Away
-	-	25	29		BUSH/Everything Zen
-	-	26	29		MAZZY STAR/Halah
-	-	23	29		HOLE/Asking For It
-	-	24	29		ALICE IN CHAINS/Got Me Wrong
-	-	8	29		STONE TEMPLE PILOTS/Interstate Love...
-	-	24	27		OASIS/Live Forever
-	-	25	27		NIRVANA/Where Did You...
-	-	23	27		LIZ PHAIR/Whip-Smart
-	-	29	27		LIVE/Alone
-	-	28	26		WEEZER/Buddy Holly
-	-	29	26		PORTISHEAD/Sour Times
-	-	26	26		CRANBERRIES/21st Century...
-	-	6	24		COWBOY JUNKIES/Sweet Jane
-	-	7	23		SMASHING PUMPKINS/Landslide
-	-	19	22		GOLDEN PALMOS/Little Suicides
-	-	12	20		VERUCA SALT/Number One Blind
-	-	22	19		LETTERS TO CLEO/Here & Now
-	-	9	19		LIVE/Alone
-	-	14	18		RANCID/Roots Radical
-	-	23	17		DINK/Green Mind
-	-	19	16		SMASHING PUMPKINS/Whir
-	-	18	16		SIMPLE MINDS/She's A River
-	-	14	16		NINE INCH NAILS/Piggy
-	-	12	14		L7/Hangin' On...
-	-	11	14		GOOPS/Booze Cabana
-	-	12	11		SMASHING PUMPKINS/Frail & Bedazzled
-	-	9	9		STONE TEMPLE PILOTS/Unglued
-	-	9	9		SOUNDGARDEN/My Wave
-	-	23	8		STONE ROSES/Love Spreads
-	-	11	4		THROWING MUSES/Bright Yellow Gun

**ADDS**

- 4 PRIMITIVES/Crash
- SHERYL CROW/Strong Enough
- ASS PONY'S/Little Bastard
- RAGE AGAINST.../Year Of...
- FACE TO FACE/Disconnected
- SPONGE/Plowed
- BELLY/Now They'll Sleep
- GREEN DAY/2000 Light Years...



**LIVE 105**

**MARKET #4**

**KITS/San Francisco**  
(415) 512-1053  
Sands/Masters

PLAYS	SW	ZW	LW	TW	ARTIST/TITLE
-	-	28	31		GREEN DAY/When I Come Around
-	-	22	31		WEEZER/Buddy Holly
-	-	22	30		R.E.M./Bang And Blame
-	-	25	28		PEARL JAM/Better Man
-	-	16	25		BEASTIE BOYS/Sure Shot
-	-	19	25		LOVE SPIT LOVE/Change In...
-	-	9	25		SUPERGRASS/Caught By The Fuzz
-	-	18	21		FLAMING LIPS/She Don't Use Jelly
-	-	9	21		OFFSPRING/Gotta Get Away
-	-	19	21		STONE ROSES/Love Spreads
-	-	26	18		LIZ PHAIR/Supernova
-	-	19	19		MAZZY STAR/Halah
-	-	18	19		RANCID/Roots Radical
-	-	19	15		BAD RELIGION/21st Century...
-	-	19	15		PORTISHEAD/Sour Times
-	-	19	15		BUSH/Everything Zen
-	-	15	15		MONSTER VOODOO.../Inside These Walls
-	-	9	5		WEEEN/Voodoo Lady
-	-	5	5		SPELL/Superstar
-	-	5	5		LUSCIOUS JACKSON/Deep Shag
-	-	16	5		NINE INCH NAILS/Piggy

**ADDS**

- 19 LETTERS TO CLEO/Here & Now
- 15 HOLE/Asking For It
- 15 FACE TO FACE/Disconnected
- 15 DINDSAUR JRV/Don't Think So
- 9 SIOUXIE & BANSHEES/Oh Baby
- 9 SIMPLE MINDS/She's A River
- 9 SPONGE/Plowed
- 9 OASIS/Live Forever
- 9 NIRVANA/The Man Who Sold...
- 5 THROWING MUSES/Bright Yellow Gun



**94.5 THE EDGE**

**MARKET #7**

**KDGE/Dallas**  
(214) 580-9400  
Folger/Michaels

PLAYS	SW	ZW	LW	TW	ARTIST/TITLE
-	-	56	48		SARAH McLACHLAN/Good Enough
-	-	49	48		R.E.M./Bang And Blame
-	-	60	47		GREEN DAY/When I Come Around
-	-	55	47		PEARL JAM/Better Man
-	-	52	44		WEEZER/Buddy Holly
-	-	48	41		STONE TEMPLE PILOTS/Interstate Love...
-	-	46	41		NIRVANA/About A Girl
-	-	48	41		LIVE/Alone
-	-	51	41		HOOTIE & BLOWFISH/Hold My Hand
-	-	46	40		OFFSPRING/Self Esteem
-	-	40	40		SMASHING PUMPKINS/Landslide
-	-	50	40		SOUNDGARDEN/Fall On Black Days
-	-	47	38		CRANBERRIES/Zombie
-	-	30	28		COUNTING CROWS/Rain King
-	-	30	28		PORTISHEAD/Sour Times
-	-	29	28		SHERYL CROW/Strong Enough
-	-	42	25		ERASURE/1 Love Saturday
-	-	26	23		HOLE/Doll Parts
-	-	33	23		VERUCA SALT/Seether
-	-	29	21		OFFSPRING/Gotta Get Away
-	-	24	20		GREEN DAY/Welcome To Paradise
-	-	6	12		PEARL JAM/Corduroy
-	-	12	12		FLAMING LIPS/She Don't Use Jelly
-	-	5	12		OASIS/Live Forever
-	-	13	7		GO-GO'S/The Whole World...
-	-	17	7		CANDLEBOX/Cover Me
-	-	5	7		BUSH/Everything Zen
-	-	5	5		LIZ PHAIR/Supernova
-	-	5	5		DADA/All I Am
-	-	5	5		THEY MIGHT BE GIANTS/Aka Driver

**ADDS**

- 23 SIMPLE MINDS/She's A River
- SARAH McLACHLAN/Hold On
- NIRVANA/The Man Who Sold...
- LETTERS TO CLEO/Here & Now
- STONE TEMPLE PILOTS/Unglued
- SMASHING PUMPKINS/Whir
- NIRVANA/The Man Who Sold...
- STONE ROSES/Love Spreads
- HUMAN LEAGUE/Tell Me When



**WHFS 99.1 FM**

**MARKET #8**

**WHFS/Washington**  
(301) 306-0991  
Benjamin/Waugh

PLAYS	SW	ZW	LW	TW	ARTIST/TITLE
-	-	34	34		CRANBERRIES/Ode To My Family
-	-	34	34		GREEN DAY/When I Come Around
-	-	34	34		HOLE/Doll Parts
-	-	34	34		PEARL JAM/Better Man
-	-	34	34		PEARL JAM/Corduroy
-	-	34	34		R.E.M./Bang And Blame
-	-	24	34		BUSH/Everything Zen
-	-	34	34		WEEZER/Buddy Holly
-	-	34	24		TOAD THE WET.../Something's Always...
-	-	24	24		SHERYL CROW/Strong Enough
-	-	24	24		OASIS/Live Forever
-	-	24	24		ASS PONY'S/Little Bastard
-	-	24	24		BAD RELIGION/21st Century...
-	-	24	24		OFFSPRING/Self Esteem
-	-	24	24		PORTISHEAD/Sour Times
-	-	24	24		SOUNDGARDEN/My Wave
-	-	24	24		STONE ROSES/Love Spreads
-	-	24	24		STONE TEMPLE PILOTS/Pretty Penny
-	-	24	24		SUGAR/Believe What...
-	-	14	14		BIG AUDIO/Looking For A Song
-	-	24	14		PETE DROGE/If You Don't Love...
-	-	24	14		JESUS & MARY CHAIN/Come On
-	-	24	14		MAZZY STAR/Halah
-	-	14	14		CANDLEBOX/Far Behind
-	-	14	14		DANZIG/Cantspeak
-	-	14	14		GOLDEN PALMOS/Little Suicides
-	-	14	14		PIZZICATO FIVE/Twiggly Twiggly
-	-	14	14		RANCID/Roots Radical
-	-	14	14		SMASHING PUMPKINS/Landslide
-	-	14	14		SPELL/Superstar
-	-	14	14		THRONEBERRY/Touched
-	-	14	14		VERUCA SALT/Number One Blind

**ADDS**

- 24 LIVE/Lightning Crashes
- 24 NIRVANA/The Man Who Sold...
- 14 LIZ PHAIR/Whip-Smart
- SIMPLE MINDS/She's A River
- LETTERS TO CLEO/Here & Now
- ELECTRAFOX/Zephyr
- GRANT LEE BUFFALO/Honey Don't Think



**NEWS 101**  
THE CUTTING EDGE OF ROCK

**MARKET #10**

**WFRQ/Boston**  
(617) 595-6200  
St. Thomas/Smith

PLAYS	SW	ZW	LW	TW	ARTIST/TITLE
-	-	24	28		SEBADOH/Skull
-	-	20	25		OFFSPRING/Gotta Get Away
-	-	21	25		GRANT LEE BUFFALO/Lone Star Song
-	-	25	25		THROWING MUSES/Bright Yellow Gun
-	-	22	24		WEEZER/Buddy Holly
-	-	21	23		RANCID/Roots Radical
-	-	13	20		LETTERS TO CLEO/Here & Now
-	-	15	19		LIZ PHAIR/Whip-Smart
-	-	15	19		EGGSTONE/The Dog
-	-	16	19		HOLE/Softest
-	-	18	18		BETTIE SERVEERT/Ray Ray Rain
-	-	13	17		PORTISHEAD/Sour Times
-	-	14	16		VERUCA SALT/Violola
-	-	13	16		STONE ROSES/Love Spreads
-	-	12	16		GREEN DAY/When I Come Around
-	-	15	15		SMASHING PUMPKINS/Landslide
-	-	13	14		SPELL/Superstar
-	-	13	14		FLAMING LIPS/She Don't Use Jelly
-	-	15	13		SINEAD O'CONNOR/Famine
-	-	14	13		NIRVANA/The Man Who Sold...
-	-	13	13		GREEN DAY/Chump
-	-	12	13		URGE OVERKILL/Girl, You'll Be...
-	-	12	13		AIMEE MANN/That's Just What...
-	-	7	13		LUSCIOUS JACKSON/Deep Shag
-	-	12	12		R.E.M./Bang And Blame
-	-	12	12		R.E.M./Star 69
-	-	11	12		SLDANN/Hate My Generation
-	-	9	12		MACHINERY HALL/It Suits You Now
-	-	7	12		SMASHING ORANGE/The Way That I...
-	-	9	11		MAZZY STAR/Halah
-	-	7	11		CRANES/Shining Road
-	-	9	10		DINDSAUR JRV/Don't Think So
-	-	8	10		NIRVANA/Where Did You...
-	-	8	10		PIZZICATO FIVE/Twiggly Twiggly

**ADDS**

- HOLE/Violet
- NIRVANA/Jesus Doesn't Want...
- R.E.M./Crush With Eyeliner
- CRANBERRIES/Ode To My Family
- OFFSPRING/What Happened To...
- PEARL JAM/Corduroy
- LIVE/Lightning Crashes
- SIMPLE MINDS/She's A River
- FACE TO FACE/Disconnected
- BUILT TO SPILL/Big Dipper
- RAGE AGAINST.../Year Of...
- JEFF BUCKLEY/Last Goodbye
- ASS PONY'S/Little Bastard
- UNDERWORLD/Dirty Epic
- JON SPENCER BLUES.../Bellbottoms
- COLD WATER FRONT/Magnetic North Pole
- VERUCA SALT/Number One Blind
- SARAH McLACHLAN/Hold On
- OASIS/Live Forever
- WEEZER/My Name Is Jonas
- MIGHTY MIGHTY BT/Pictures To Prove It
- G. LOVE & SPECIAL.../Baby's Got Sauce
- JENNIFER TRYENE/Too Bad You're...



**99X**

**MARKET #12**

**WNND/Atlanta**  
(404) 266-0997  
Phillips/Fram/Demery

PLAYS	SW	ZW	LW	TW	ARTIST/TITLE
-	-	21	30		MOIST/Machine Punch...
-	-	28	29		GREEN DAY/When I Come Around
-	-	19	29		OFFSPRING/Gotta Get Away
-	-	29	27		WEEZER/Buddy Holly
-	-	25	26		PEARL JAM/Better Man
-	-	17	25		AIMEE MANN/That's Just What...
-	-	25	25		R.E.M./Bang And Blame
-	-	15	20		BUSH/Everything Zen
-	-	20	20		LOVE SPIT LOVE/Change In...
-	-	17	20		RANCID/Roots Radical
-	-	15	18		EX-IDOLS/Go Away
-	-	20	17		SHERYL CROW/Strong Enough
-	-	7	16		CRANBERRIES/Ode To

# ALTERNATIVE PLAYLISTS

Continued from Page 69

**MARKET #16**

KEGE/Minneapolis  
(612) 452-6202  
Lassman/Linder

PLAYS	3W	2W	LW	TW	ARTIST/TITLE
-	-	-	44	46	GREEN DAY/When I Come Around
-	-	-	36	43	OASIS/Live Forever
-	-	-	38	41	PEARL JAM/Corduroy
-	-	-	34	40	PEARL JAM/Better Man
-	-	-	27	37	OFFSPRING/Gotta Get Away
-	-	-	26	34	FREEDY JOHNSTON/Bad Reputation
-	-	-	35	32	AIMEE MANN/That's Just What...
-	-	-	37	31	STONE ROSES/Love Spreads
-	-	-	36	28	THROWING MUSES/Bright Yellow Gun
-	-	-	28	28	SOUNDGARDEN/Fall On Black Days
-	-	-	29	27	ALICE IN CHAINS/Got Me Wrong
-	-	-	23	26	STONE TEMPLE PILOTS/Interstate Love Song
-	-	-	33	25	NIRVANA/Where Did You...
-	-	-	26	25	LIVE/Alone
-	-	-	22	23	ASS PONY'S/Little Bastard
-	-	-	21	20	DAVE MATTHEWS BAND/What Would...
-	-	-	31	20	WEEZER/Buddy Holly
-	-	-	16	18	NIRVANA/About A Girl
-	-	-	14	17	DINK/Green Mind
-	-	-	16	16	PEARL JAM/Immortality
-	-	-	5	15	HOLE/Violet
-	-	-	15	15	BUSH/Everything Zen
-	-	-	12	14	NINE INCH NAILS/Piggy
-	-	-	12	14	SMASHING PUMPKINS/Landslide
-	-	-	11	10	RANCID/Roots Radical
-	-	-	10	10	STONE TEMPLE PILOTS/Unglued

**ADDS**

- 27 SIMPLE MINDS/She's A River
- 26 LIVE/Lightning Crashes
- 25 SHERYL CROW/Strong Enough
- 25 GOLDEN PALOMINOS/Little Suicides
- 13 R.E.M./Crush With Eyeliner
- 12 CRANBERRIES/Ode To My Family
- 11 LETTERS TO CLEO/Here & Now

**MARKET #17**

KPNT/St. Louis  
(314) 231-1057  
McGuinn/Luke

PLAYS	3W	2W	LW	TW	ARTIST/TITLE
-	-	-	34	34	R.E.M./Bang And Blame
-	-	-	32	34	PEARL JAM/Better Man
-	-	-	34	34	BAD RELIGION/21st Century...
-	-	-	20	33	OFFSPRING/Gotta Get Away
-	-	-	24	33	FLAMING LIPS/She Don't Use Jelly
-	-	-	34	33	GREEN DAY/When I Come Around
-	-	-	32	33	COUNTING CROWS/Rain King
-	-	-	32	31	WEEZER/Buddy Holly
-	-	-	14	26	PORTISHEAD/Sour Times
-	-	-	20	26	STONE ROSES/Love Spreads
-	-	-	13	25	ALICE IN CHAINS/Got Me Wrong
-	-	-	20	24	RUSTED ROOT/Send Me On My Way
-	-	-	15	24	SUEDE CHAIN/Daisy Dawn
-	-	-	15	24	VERUCA SALT/Victrola
-	-	-	25	24	URGE OVERKILL/Girl, You'll Be...
-	-	-	21	23	GIN BLOSSOMS/Alison Road
-	-	-	12	21	CRANBERRIES/Ode To My Family
-	-	-	23	20	SOUNDGARDEN/My Wave
-	-	-	8	17	BENT/Temporary Fix
-	-	-	17	17	STONE TEMPLE PILOTS/Unglued
-	-	-	11	17	SPELL/Superstar
-	-	-	17	15	LUSCIOUS JACKSON/Deep Shag
-	-	-	12	15	THRONEBERRY/Touched
-	-	-	10	15	LETTERS TO CLEO/Here & Now
-	-	-	12	14	BUSH/Everything Zen
-	-	-	14	14	PEARL JAM/Not For You
-	-	-	10	14	RANCID/Roots Radical
-	-	-	11	13	BIG AUDIO/Looking For A Song
-	-	-	7	13	THEY MIGHT BE GIANTS/Sleeping In...
-	-	-	11	13	PETE DROGE/If You Don't Love...
-	-	-	10	12	SHERYL CROW/Strong Enough
-	-	-	13	11	SINISTER DANIE/Where's My Parade
-	-	-	10	10	PEARL JAM/Whipping
-	-	-	8	9	NINE INCH NAILS/Piggy

**ADDS**

- 32 NIRVANA/The Man Who Sold...
- 20 SOUNDGARDEN/Fall On Black Days
- 12 SMASHING PUMPKINS/Frail & Bedazzled
- 11 GRAVITY KILLS/Guilty
- 6 WILCO/Passenger Side
- 5 R.E.M./Star 69
- 4 R.E.M./Crush With Eyeliner
- 4 OASIS/Live Forever
- 4 ASS PONY'S/Little Bastard
- 4 SIMPLE MINDS/She's A River
- 4 MELISSA ETHERIDGE/I'm The Only One
- 4 LIVE/Lightning Crashes
- 4 BABY CHAOS/Sperm

**MARKET #20**

KEDJ/Phoenix  
(602) 266-1360  
Clay/Willobee

PLAYS	3W	2W	LW	TW	ARTIST/TITLE
-	-	-	45	45	WEEZER/Buddy Holly
-	-	-	35	34	R.E.M./Bang And Blame
-	-	-	35	34	BUSH/Everything Zen
-	-	-	35	34	PORTISHEAD/Sour Times
-	-	-	36	34	WEEZER/Buddy Holly
-	-	-	31	33	GREEN DAY/When I Come Around
-	-	-	36	33	OFFSPRING/Gotta Get Away
-	-	-	32	33	PEARL JAM/Better Man
-	-	-	15	32	ALICE IN CHAINS/Got Me Wrong
-	-	-	37	31	SMASHING PUMPKINS/Landslide
-	-	-	20	28	SOUL COUGHING/Screenwriter's Blues
-	-	-	1	10	COLLECTIVE SOUL/Get
-	-	-	16	17	FLAMING LIPS/She Don't Use Jelly
-	-	-	17	17	NINE INCH NAILS/Piggy
-	-	-	21	17	BAD RELIGION/21st Century...
-	-	-	21	16	MURMURS/You Suck
-	-	-	14	16	NIRVANA/The Man Who Sold...
-	-	-	20	16	MAGNAPOP/Lay It Down
-	-	-	18	15	STONE ROSES/Love Spreads
-	-	-	1	15	SARAH MCLACHLAN/Hold On
-	-	-	17	15	CRANBERRIES/Ode To My Family
-	-	-	15	15	MAZZY STAR/Halah
-	-	-	14	14	PETE DROGE/If You Don't Love...
-	-	-	16	13	THEY MIGHT BE GIANTS/Aka Driver
-	-	-	8	11	RANCID/Roots Radical
-	-	-	12	10	COLD WATER FLAT/Magnetic North Pole
-	-	-	11	10	PIZZICATO FIVE/Baby Love Child
-	-	-	11	10	DAVE MATTHEWS BAND/What Would You...
-	-	-	9	10	HOLE/Violet
-	-	-	6	10	PEARL JAM/Corduroy
-	-	-	9	10	OASIS/Live Forever
-	-	-	9	9	EGGSTONE/The Dog
-	-	-	11	8	DINK/Green Mind

**ADDS**

- 4 SIMPLE MINDS/She's A River
- 4 LIVE/Lightning Crashes
- 4 SHERYL CROW/Strong Enough
- 4 SONS OF ELVIS/Formaldehyde
- 4 PEARL JAM/Not For You
- 4 STONE TEMPLE PILOTS/Unglued

**MARKET #22**

WENZ/Cleveland  
(216) 348-0108  
Manning/Bennett/Robertson

PLAYS	3W	2W	LW	TW	ARTIST/TITLE
-	-	-	33	34	WEEZER/Buddy Holly
-	-	-	32	32	HOLE/Doll Parts
-	-	-	32	32	PEARL JAM/Better Man
-	-	-	31	32	R.E.M./Bang And Blame
-	-	-	28	32	STONE ROSES/Love Spreads
-	-	-	32	32	SOUNDGARDEN/Fall On Black Days
-	-	-	27	31	OFFSPRING/Gotta Get Away
-	-	-	16	31	GREEN DAY/When I Come Around
-	-	-	32	29	MELISSA ETHERIDGE/I'm The Only One
-	-	-	21	21	NINE INCH NAILS/Piggy
-	-	-	21	21	BAD RELIGION/21st Century...
-	-	-	20	20	PORTISHEAD/Sour Times
-	-	-	20	20	CRANBERRIES/Ode To My Family
-	-	-	19	20	MAZZY STAR/Halah
-	-	-	18	20	FLAMING LIPS/She Don't Use Jelly
-	-	-	18	20	GRANT LEE BUFFALO/Lone Star Song
-	-	-	15	20	HOOTIE & BLOWFISH/Hold My Hand
-	-	-	15	20	COLLECTIVE SOUL/Get
-	-	-	19	19	SUGAR/Believe What...
-	-	-	19	19	EGGSTONE/The Dog
-	-	-	14	19	OASIS/Live Forever
-	-	-	20	18	BUSH/Everything Zen
-	-	-	9	10	ASS PONY'S/Little Bastard
-	-	-	10	10	SIMPLE MINDS/She's A River
-	-	-	14	17	RANCID/Roots Radical
-	-	-	17	17	NIRVANA/The Man Who Sold...
-	-	-	17	16	SHERYL CROW/Strong Enough
-	-	-	16	16	STONE TEMPLE PILOTS/Pretty Penny
-	-	-	12	14	SPELL/Superstar
-	-	-	21	12	STONE TEMPLE PILOTS/Unglued
-	-	-	9	12	VERUCA SALT/Number One Blind
-	-	-	8	10	HOLE/Violet

**ADDS**

- 4 LIVE/Lightning Crashes
- 4 LIZ PHAIR/Whip-Smart
- 4 BLUES TRAVELER/Run-Around
- 4 SIOUXSIE & BANSHIES/Oh Baby

**MARKET #22**

WMMMS/Cleveland  
(216) 781-9667  
Gorman/Kubinski

PLAYS	3W	2W	LW	TW	ARTIST/TITLE
-	-	-	40	44	GREEN DAY/When I Come Around
-	-	-	32	30	AIMEE MANN/That's Just What...
-	-	-	40	38	STONE TEMPLE PILOTS/Unglued
-	-	-	35	35	NIRVANA/Lake Of Fire
-	-	-	26	34	LETTERS TO CLEO/Here & Now
-	-	-	33	34	TOM PETTY/Girl On LSD
-	-	-	38	33	PEARL JAM/Corduroy
-	-	-	37	32	R.E.M./Bang And Blame
-	-	-	31	32	L7/Stuck Here Again
-	-	-	29	30	AEROSMITH/Blind Man
-	-	-	31	30	TORI AMOS/Comflake Girl
-	-	-	33	29	BUSH/Everything Zen
-	-	-	29	29	ALICE IN CHAINS/Got Me Wrong
-	-	-	42	27	COWBOY JUNKIES/Sweet Jane
-	-	-	15	27	MAGNAPOP/Lay It Down
-	-	-	23	27	COLLECTIVE SOUL/Get
-	-	-	32	26	MOIST/Silver
-	-	-	25	24	MAZZY STAR/Halah
-	-	-	25	24	SMASHING ORANGE/The Way That I...
-	-	-	24	24	OFFSPRING/Gotta Get Away
-	-	-	17	20	STONE TEMPLE PILOTS/Interstate Love...
-	-	-	22	10	JESUS & MARY CHAIN/Come On
-	-	-	5	10	DEAF CHILDREN AT.../Empty Promises
-	-	-	14	17	STONE ROSES/Love Spreads
-	-	-	9	16	OASIS/Live Forever
-	-	-	11	15	FLAMING LIPS/She Don't Use Jelly
-	-	-	14	14	SONS OF ELVIS/Formaldehyde
-	-	-	15	14	RANCID/Roots Radical
-	-	-	15	13	NINE INCH NAILS/Piggy
-	-	-	15	13	BAD RELIGION/21st Century...
-	-	-	8	6	CRANBERRIES/Twenty One
-	-	-	6	6	LIVE/Lightning Crashes
-	-	-	6	6	MURMURS/You Suck

**ADDS**

- 4 SHERYL CROW/Strong Enough
- 4 SIMPLE MINDS/She's A River

**MARKET #23**

KTCL/Denver  
(303) 571-1232  
Hayes/Moses

PLAYS	3W	2W	LW	TW	ARTIST/TITLE
-	-	-	34	26	GREEN DAY/When I Come Around
-	-	-	19	17	BUSH/Everything Zen
-	-	-	22	16	R.E.M./Bang And Blame
-	-	-	12	16	STONE ROSES/Love Spreads
-	-	-	16	16	STONE TEMPLE PILOTS/Unglued
-	-	-	7	16	SMASHING PUMPKINS/Whir
-	-	-	34	15	OFFSPRING/Gotta Get Away
-	-	-	20	14	PEARL JAM/Better Man
-	-	-	11	13	FLAMING LIPS/She Don't Use Jelly
-	-	-	11	12	GRANT LEE BUFFALO/Lone Star Song
-	-	-	7	11	PEARL JAM/Corduroy
-	-	-	12	11	LUSCIOUS JACKSON/Deep Shag
-	-	-	13	11	SATCHEL/Mr. Pink
-	-	-	12	10	DANZIG/Cantspeak
-	-	-	11	10	DINOSAUR JR./Don't Think So
-	-	-	11	10	PORTISHEAD/Sour Times
-	-	-	16	9	RANCID/Roots Radical
-	-	-	14	9	SPELL/Superstar
-	-	-	8	9	EGGSTONE/The Dog
-	-	-	12	9	DAVE MATTHEWS BAND/What Would...
-	-	-	6	9	THROWING MUSES/Bright Yellow Gun
-	-	-	7	6	BRYAN FERRY/Don't Want To Know
-	-	-	11	6	DADA/Faet To The Sun
-	-	-	12	6	ALICE IN CHAINS/Got Me Wrong
-	-	-	12	6	NINE INCH NAILS/Piggy
-	-	-	11	7	THEY MIGHT BE GIANTS/Aka Driver
-	-	-	18	7	WEEZER/Buddy Holly
-	-	-	6	7	TYPE O NEGATIVE/Christian Woman
-	-	-	5	7	SEED/Do
-	-	-	19	7	MAZZY STAR/Halah
-	-	-	9	7	KILLING JOKE/Pandemonium
-	-	-	8	7	PIZZICATO FIVE/Twiggy Twiggy
-	-	-	9	6	DEAD CAN DANCE/American Dreaming
-	-	-	10	6	R.E.M./Crush With Eyeliner
-	-	-	7	6	LETTERS TO CLEO/Here & Now
-	-	-	5	6	WOOL/Kill The Crow
-	-	-	12	6	CRANES/Shining Road
-	-	-	8	5	CATHERINE CROWS/About Girls
-	-	-	5	5	SHERYL CROW/Strong Enough
-	-	-	10	5	WEEZER/Buddy Holly
-	-	-	6	5	SUNNY DAY REAL.../Seven

**ADDS**

- 17 SARAH MCLACHLAN/Hold On
- 17 LIZ PHAIR/Whip-Smart
- 15 VERUCA SALT/Number One Blind
- 15 CRANBERRIES/Ode To My Family
- 14 COLLECTIVE SOUL/Get
- 14 NIRVANA/The Man Who Sold...
- 11 BIG HEAD TODD.../Kensington Line
- 11 SIMPLE MINDS/She's A River
- 10 DELERIUUM/Flowers Become...
- 9 HOLE/Violet
- 9 ELECTRAFIXON/Zephyr
- 6 SONS OF ELVIS/Formaldehyde
- 6 WOLFGANG PRESS/Going South
- 6 HOOTIE & BLOWFISH/Hannah Jane
- 6 COLD WATER FLAT/Magnetic North Pole

**MARKET #25**

WAQZ/Cincinnati  
(513) 621-9326  
Harris

PLAYS	3W	2W	LW	TW	ARTIST/TITLE
-	-	-	38	40	NIRVANA/About A Girl
-	-	-	27	39	PEARL JAM/Better Man
-	-	-	16	39	OFFSPRING/Gotta Get Away
-	-	-	39	39	R.E.M./Bang And Blame
-	-	-	33	39	WEEZER/Buddy Holly
-	-	-	36	33	

Stations and their adds listed alphabetically by market

<p><b>WEQX/Albany, NY</b> PD: Alexa Tobin MD: Gary Schoenwetter</p> <p>12 SIMPLE MINDS 10 CHARLES "Heaven" SPONGE LUSCIOUS JACKSON FREEDY JOHNSTON DOWNE FABRIC R.E.M. "Sax" SMALL FACTORY SMASHING PUMPKINS "Blas" GOLDEN PALOMINOS "Heaven" BUILT TO SPILL</p> <p><b>WNNX/Atlanta, GA</b> PD: Brian Phillips APD: Leslie Fram</p> <p>30 LETTERS TO CLEO 25 NIRVANA 22 COLLECTIVE SOUL 22 OASIS 21 STONE ROSES 21 SIMPLE MINDS 16 DAVE MATTHEWS BAND 16 HOOTIE &amp; THE BLOWFISH 16 ASS PONYS 16 GOOPS 16 SPELL 15 SMASHING PUMPKINS 11 STONE TEMPLE PILOTS SARAH MCLACHLAN</p> <p><b>WCHZ/Augusta, GA</b> OM/MD: Eric Hall MD: Julie Hoyt</p> <p>10 SIMPLE MINDS LIZ PHAIR LIVE CRANBERRIES ELECTRAFIXION SONS OF ELVIS</p> <p><b>KNNC/Austin, TX</b> PD: Lynn Barstow MD: Mike Peet</p> <p>14 SIMPLE MINDS 13 COLLECTIVE SOUL 12 SARAH MCLACHLAN LETTERS TO CLEO VERUCA SALT</p> <p><b>WFNX/Boston, MA</b> PD: Kurt St. Thomas MD: Troy Smith</p> <p>HOLE "Violet" NIRVANA "Jesus" R.E.M. "Crash" CRANBERRIES OFFSPRING "Happened" PEARL JAM LIVE SIMPLE MINDS FACE TO FACE BUILT TO SPILL RAGE AGAINST... JEFF BUCKLEY ASS PONYS UNDERWORLD JON SPENCER BLUES... COLD WATER FLAT VERUCA SALT SARAH MCLACHLAN OASIS WEEZER "Bene" MIGHTY MIGHTY BT G. LOVE &amp; SPECIAL "Baby's" JENNIFER TRYENE</p> <p><b>WPGU/Champaign, IL</b> PD: Jeff Wolf MD: Sean Smyth</p> <p>1 LETTERS TO CLEO 1 ASS PONYS 1 SARAH MCLACHLAN SIMPLE MINDS 1 COLD WATER FLAT</p> <p><b>WKQX/Chicago, IL</b> PD: Bill Gamble MD: Mary Shumilas</p> <p>4 PRIMITIVES SHERYL CROW ASS PONYS RAGE AGAINST... FACE TO FACE SPONGE BELLY GREEN DAY "2000"</p> <p><b>WOXY/Cincinnati, OH</b> PD: Dave Teilmann APD: Julie Forman MD: Jill Castellini</p> <p>24 PEARL JAM "Dorsury" 24 PEARL JAM "Treat" 24 BLUES TRAVELER "Treat" 14 WOLFGANG PRESS 14 SIMPLE MINDS 14 JEFF BUCKLEY 14 COLD WATER FLAT</p> <p><b>WAQZ/Cincinnati, OH</b> PD/MD: Matthew Harris</p> <p>15 TORI AMOS "Lesang" 13 SIMPLE MINDS 10 SMOUSE &amp; THE BANSHIES 9 DINGOJAR JR 9 THUNDERBERRY 8 SHERYL CROW 8 OASIS 6 NIRVANA</p>	<p><b>WENZ/Cleveland, OH</b> PD: Phil Manning APD: Ric "Rocco" Bennett MD: Sean Robertson</p> <p>LIVE LIZ PHAIR BLUES TRAVELER SMOUSE &amp; THE BANSHIES</p> <p><b>WMMS/Cleveland, OH</b> OM/MD: John Gorman APD/MD: Doug Kubinski</p> <p>SHERYL CROW SIMPLE MINDS</p> <p><b>WWCC/Columbus, OH</b> PD: Jane Purcell MD: Andy Davis</p> <p>4 R.E.M. "Crash" SIMPLE MINDS 1 SHERYL CROW OASIS</p> <p><b>KDGE/Dallas, TX</b> PD: Joel Folger MD: Jay Michaels</p> <p>23 SIMPLE MINDS SARAH MCLACHLAN LETTERS TO CLEO STONE TEMPLE PILOTS SMASHING PUMPKINS NIRVANA STONE ROSES HUMAN LEAGUE</p> <p><b>KTCL/Denver, CO</b> PD: John Hayes MD: Mary Moses</p> <p>17 SARAH MCLACHLAN LIZ PHAIR VERUCA SALT 15 CRANBERRIES COLLECTIVE SOUL 14 NIRVANA 11 BIG HEAD TODD "Kansington" 10 DEERBUM 9 HOLE 9 ELECTRAFIXION SONS OF ELVIS 6 WOLFGANG PRESS 6 HOOTIE &amp; THE BLOWFISH 6 COLD WATER FLAT 5 LIVE 5 CONSOLIDATED</p> <p><b>KXPK/Denver, CO</b> PD: Doug Clifton MD: Bruce Jones</p> <p>5 LIVE</p> <p><b>KPOI/Honolulu, HI</b> PD/MD: Ted Taylor</p> <p>11 SPONGE DANDY DANDY COLD WATER FLAT SARAH MCLACHLAN OASIS</p> <p><b>WRZX/Indianapolis, IN</b> PD: Scott Jameson MD: Michael Young</p> <p>10 COLLECTIVE SOUL HOLE PEARL JAM SARAH MCLACHLAN</p> <p><b>KLZR/Kansas City, MO</b> PD: Roger The Dodger MD: Bob Osburn</p> <p>PEARL JAM CRANBERRIES</p> <p><b>WWDX/Lansing, MI</b> PD: Sandy Horowitz MD: Mark Copeland</p> <p>30 SIMPLE MINDS 10 DEUS SHERYL CROW</p> <p><b>KEDG/Las Vegas, NV</b> OM: Chris Ruh PD: John Griffin MD: Freddy Snakoskin</p> <p>VERUCA SALT SHERYL CROW PEARL JAM "Dorsury" OASIS</p> <p><b>KKNB/Lincoln, NE</b> PD: Dave Douglas APD/MD: Ken Williams</p> <p>VERUCA SALT SIMPLE MINDS NIRVANA NINE INCH NAILS DEL. MATHY SARAH MCLACHLAN DURAN DURAN</p>	<p><b>KROQ/Los Angeles, CA</b> PD: Kevin Weatherly APD: Gene Sandblom MD: Lisa Worden</p> <p>22 SPONGE 16 R.E.M. 13 CRANBERRIES 12 SIMPLE MINDS 6 SUBLINE SHERYL CROW GREEN DAY "Treat"</p> <p><b>WQNF/Louisville, KY</b> PD: Gary Guthrie APD/MD: Randy Starr</p> <p>OASIS ASS PONYS COLLECTIVE SOUL LETTERS TO CLEO COLD WATER FLAT 54.40</p> <p><b>WMAD/Madison, WI</b> PD: Brad Hanson APD/MD: Trevor Scott</p> <p>LIVE LETTERS TO CLEO STONE TEMPLE PILOTS "Pretty" PEARL JAM "Dorsury" ASS PONYS SIMPLE MINDS COLLECTIVE SOUL</p> <p><b>WRXQ/Memphis, TN</b> PD: Tony Williams MD: Carmen Connors</p> <p>4 SARAH MCLACHLAN RAGE SIMPLE MINDS</p> <p><b>WLUM/Milwaukee, WI</b> PD: Ron Bunca MD: Tommy Wilde</p> <p>20 SIMPLE MINDS 15 LIZ PHAIR 1 ELECTRAFIXION LIVE VERUCA SALT</p> <p><b>KEGE/Minneapolis, MN</b> PD: John Laseman MD: Wade Linder</p> <p>27 SIMPLE MINDS 25 LIVE 25 SHERYL CROW 25 GOLDEN PALOMINOS 13 R.E.M. "Crash" 12 CRANBERRIES 11 LETTERS TO CLEO</p> <p><b>KDJK/Modesto, CA</b> Acting PD: Chris Squire</p> <p>11 LETTERS TO CLEO 11 LIZ PHAIR 5 GOLDEN PALOMINOS 5 SIMPLE MINDS 5 LIVE 3 NINE INCH NAILS</p> <p><b>WHTG/Monmouth-Ocean, NJ</b> PD/MD: Matt Pinfield APD: Rich Scroggs MD: Rob Acampora</p> <p>9 WOLFGANG PRESS 3 UNDERWORLD 3 ELECTRAFIXION 3 COLD WATER FLAT 3 SMALL FACTORY DEERBUM WIDESPREAD PANIC GOLDEN PALOMINOS BETTIE SERVEERT SAMMY</p> <p><b>WZRH/New Orleans, LA</b> PD/MD: Christian Unruh APD/MD: Mitch Cry</p> <p>11 ALICE IN CHAINS 8 SHERYL CROW 15 STONE ROSES 6 SIMPLE MINDS</p> <p><b>WKOC/Norfolk, VA</b> PD: Mark Bradley MD: Dal Hunter</p> <p>10 SIMPLE MINDS ALICE IN CHAINS LIVE VERUCA SALT BLACK CROWES</p> <p><b>WROX/Norfolk, VA</b> PD: Chris Coney MD: Sara Trauxer</p> <p>12 R.E.M. SIMPLE MINDS DAVE MATTHEWS BAND LETTERS TO CLEO WOLFGANG PRESS HOODOO GURUS 1000 HOMO DJ'S</p>	<p><b>WRXS/Ocean City, MD</b> OM: Chris Kelley MD: Phil Dirt</p> <p>10 DOWBOY JUNKIES RUSTED ROOT 5 VERUCA SALT 5 LIZ PHAIR 5 SONS OF ELVIS 5 COLD WATER FLAT 5 POP WILL EAT ITSELF 5 HOODOO GURUS DASIS UNDERWORLD</p> <p><b>WPFM/Panama City, FL</b> PD: Kelly McKinn APD/MD: Mike Stone</p> <p>22 CRANBERRIES 17 SHERYL CROW 16 NIRVANA 15 COLLECTIVE SOUL 15 SIMPLE MINDS 15 LETTERS TO CLEO</p> <p><b>KEDJ/Phoenix, AZ</b> PD: John Clay MD: Willobee</p> <p>SIMPLE MINDS LIVE SHERYL CROW SONS OF ELVIS PEARL JAM "No" STONE TEMPLE PILOTS</p> <p><b>KBBT/Portland, OR</b> PD: Dave Numme MD: Al Scott</p> <p>15 LIVE 13 LIVE 12 CRANBERRIES 9 GREEN DAY "Basket" 6 R.E.M. 6 THROWING MUSES DINGOJAR JR</p> <p><b>WDST/Poughkeepsie, NY</b> PD: Jimmy Buff MD: Jeanne Atwood</p> <p>28 SARAH MCLACHLAN 28 SIMPLE MINDS 28 PEARL JAM "Nothingman" 21 WOLFGANG PRESS 21 RUSTED ROOT 14 DAVE MATTHEWS BAND "Jim" 14 ASS PONYS 14 PETE D'ORGE "Norman" 14 SPELL 7 WIDESPREAD PANIC 7 SUGAR 7 PALE SAINTS</p> <p><b>WBRU/Providence, RI</b> PD: Michael Osborne MD: Tim Schiavelli</p> <p>4 ELECTRAFIXION 4 OASIS 3 WOLFGANG PRESS 3 DELERUM 3 BETTIE SERVEERT 3 SARAH MCLACHLAN 3 UNDERWORLD 3 LIZ PHAIR 2 GRANT LEE BUFFALO 2 SONS OF ELVIS 2 LONDON SUEDE "Pigs" 2 VERUCA SALT 1 SIMPLE MINDS</p> <p><b>KRZO/Reno, NV</b> PD: Rob "Blaze" Brooks MD: Rip Ewing</p> <p>22 SIMPLE MINDS 21 LIVE 20 OASIS 10 NIRVANA 10 ALICE IN CHAINS</p> <p><b>KWOD/Sacramento, CA</b> PD/MD: Alex Cooper</p> <p>24 SIMPLE MINDS 19 OASIS 14 SARAH MCLACHLAN 14 BAD RELIGION 12 SONS OF ELVIS LETTERS TO CLEO VERUCA SALT</p> <p><b>KXKR/Salt Lake City, UT</b> VP/Opn. &amp; Programming: Mike Summers MD: Sean Ziebart</p> <p>22 DELERUM 14 LIVE 14 LIVE 10 SIMPLE MINDS 9 BAD RELIGION 8 GRANT LEE BUFFALO 8 SOUL COUGHING</p> <p><b>XHRM/San Diego, CA</b> PD: Sherman Cohen APD: Kelly Chuque MD: Dwight Arnold</p> <p>SIMPLE MINDS SARAH MCLACHLAN LIVE</p>	<p><b>XTRA/San Diego, CA</b> OM: Kevin Stapleford PD/MD: Mike Halloran</p> <p>PEARL JAM "Dorsury" SARAH MCLACHLAN RAGE AGAINST... VERUCA SALT LIVE RUSBURNS</p> <p><b>KITS/San Francisco, CA</b> VP/Programming: Richard Sands MD: Steve Masters</p> <p>19 LETTERS TO CLEO 15 HOLE 15 FACE TO FACE 15 DINGOJAR JR 9 SMOUSE &amp; THE BANSHIES 9 SIMPLE MINDS 9 SPONGE 9 OASIS 8 NIRVANA 5 THROWING MUSES</p> <p><b>KOME/San Jose, CA</b> PD: Ron Nenni APD/MD: Jay Taylor</p> <p>42 LIVE 36 HOLE "Violet" 28 LETTERS TO CLEO 20 NINE INCH NAILS 17 SPONGE 10 SIMPLE MINDS 10 SUBLINE 5 SHERYL CROW 1 SARAH MCLACHLAN</p> <p><b>KJEE/Santa Barbara, CA</b> PD/MD: Heather Luke</p> <p>10 HOLE "Violet" 9 SHERYL CROW 1 SARAH MCLACHLAN</p> <p><b>KNDD/Seattle, WA</b> PD: Rick Lambert MD: Marco Collins</p> <p>20 WOLFGANG PRESS 20 LIVE 15 VERUCA SALT 15 BUSH "Monkey"</p> <p><b>KTOZ/Springfield, MO</b> VP/Programming: Rob Nicholson APD: John Lense MD: Kevin Kline</p> <p>SIMPLE MINDS COLLECTIVE SOUL LIZ PHAIR SARAH MCLACHLAN TYPE O NEGATIVE</p>	<p><b>KPNT/St. Louis, MO</b> PD: Jim McGuin MD: Alex Luka</p> <p>32 NIRVANA 20 SOUNDGARDEN 12 SMASHING PUMPKINS 11 GRAVITY KILLS 6 WILD 5 R.E.M. "Sax" 4 R.E.M. "Crash" 4 OASIS ASS PONYS SIMPLE MINDS MELISSA ETHERIDGE LIVE BABY CHADS</p> <p><b>WHFS/Washington, DC</b> PD: Robert Benjamin MD: Bob Waugh</p> <p>24 LIVE 24 NIRVANA 14 LIZ PHAIR SIMPLE MINDS LETTERS TO CLEO ELECTRAFIXION GRANT LEE BUFFALO "Honey"</p> <p>52 Total Reporters 51 Current Reporters 50 Current Playlists</p> <p>Did Not Report, Playlist Frozen (1): CIMX/Detroit, MI</p> <p>Did Not Report For Three Consecutive Weeks, Not Used In This Week's Data (1): WDRE/Long Island, N.Y. Philadelphia, PA</p> <p>WLUM/Milwaukee, WI switches from Pop/CHR to Alternative panel this week.</p>
--	---	--	---	---	--

## NEW & ACTIVE

### ASS PONYS "Little Bastard" (A&M) •

Total Plays: 212, Total Stations: 19, Adds: 8

### COLLECTIVE SOUL "Gel" (Atlantic) •

Total Plays: 211, Total Stations: 17, Adds: 8

### GRANT LEE BUFFALO "Lone Star Song" (Slash/Reprise) •

Total Plays: 207, Total Stations: 13, Adds: 2

### EGGSTONE "The Dog" (Critique)

Total Plays: 199, Total Stations: 13, Adds: 0

### SPONGE "Plowed" (Chaos) •

Total Plays: 183, Total Stations: 12, Adds: 6

### BAD RELIGION "Infected" (Atlantic) •

Total Plays: 178, Total Stations: 11, Adds: 1

### R.E.M. "Crush With Eyeliner" (WB) •

Total Plays: 166, Total Stations: 11, Adds: 4

### PEARL JAM "Nothingman" (Epic) •

Total Plays: 162, Total Stations: 12, Adds: 1

### HOLE "Violet" (DGC/Geffen) •

Total Plays: 161, Total Stations: 14, Adds: 4

### COUNTING CROWS "A Murder Of One" (DGC/Geffen)

Total Plays: 154, Total Stations: 9, Adds: 0

### GOLDEN PALOMINOS "Little Suicides" (Restless) •

Total Plays: 146, Total Stations: 10, Adds: 3

### ELECTRAFIXION "Zephyr" (Import) •

Total Plays: 139, Total Stations: 14, Adds: 6

### SATCHEL "Mr. Pink" (Epic)

Total Plays: 138, Total Stations: 12, Adds: 0

### PEARL JAM "Not For You" (Epic) •

Total Plays: 136, Total Stations: 13, Adds: 1

### DEAD CAN DANCE "American Dreaming" (4AD/WB)

Total Plays: 130, Total Stations: 9, Adds: 0

### LUSCIOUS JACKSON "Deep Shag" (Grand Royal/Capitol) •

Total Plays: 126, Total Stations: 11, Adds: 1

### R.E.M. "Strange Currencies" (WB) •

Total Plays: 123, Total Stations: 8, Adds: 3

### SMASHING PUMPKINS "Whir" (Virgin) •

Total Plays: 114, Total Stations: 7, Adds: 1

### SARAH MCLACHLAN "Hold On" (Arista) •

Total Plays: 113, Total Stations: 20, Adds: 17

### BETTIE SERVEERT "Ray Ray Rain" (Matador) •

Total Plays: 112, Total Stations: 8, Adds: 2

Ranked by total plays.

• refer to song information on pages 69-70

## ALBUMS

3W	2W	LW	TW	ARTIST/TITLE (LABEL)	PLAYS	LASTWEEK
—	—	1	1	PEARL JAM Vitalogy (Epic)	2568	+263
—	—	2	2	GREEN DAY Dookie (Reprise)	1922	-20
—	—	3	3	R.E.M. Monster (WB)	1893	+25
—	—	4	4	OFFSPRING Smash (Epitaph)	1484	+68
—	—	4	5	NIRVANA Unplugged In New York (DGC/Geffen)	1474	-69
—	—	7	6	STONE TEMPLE PILOTS Purple (Atlantic)	1409	+30
—	—	8	7	CRANBERRIES No Need To Argue (Island)	1374	+52
—	—	6	8	WEEZER Weezer (DGC/Geffen)	1367	-42
—	—	—	9	BUSH Sixteen Stone (Trauma/Interscope)	1101	+162
—	—	—	10	OASIS Definitely Maybe (Epic)	1080	+180

This chart reflects airplay from January 2-8. Chart based on total plays, with plays from all cuts from an album combined. 52 total reporters.

## AND THE HITS JUST KEEP ON COMING...



• ADDED 99X

• R&amp;R 38

• BDS 61-47

• 120 MINUTES

• NOW ON TOUR



PORTISHEAD  
**P**

"SOOR  
TIMES"  
(NOBODY LOVES ME)

• OVER 100,000 SOLD

• R&amp;R 9

• BUZZ CLIP

• DARCYS MUSIC

MUSIC FIRST



# ALTERNATIVE SONGS

All reporters-At A Glance **Dark type:** current play stats **Grey type:** Station not playing this week (last week's plays in parenthesis) **(a)** indicates Add **Stations listed by market size**

<b>ALICE IN CHAINS</b> <b>"Got Me Wrong"</b> Chaos/Columbia LP Title: Clerks ST 3 ADDS <table border="1"> <tr><th>3W</th><th>2W</th><th>LW</th><th>TW</th></tr> <tr><td>-</td><td>-</td><td>32</td><td>28</td></tr> <tr><td colspan="4">TOTAL STATIONS</td></tr> <tr><td>-</td><td>-</td><td>21</td><td>24</td></tr> <tr><td colspan="4">TOTAL PLAYS</td></tr> <tr><td>-</td><td>-</td><td>432</td><td>506</td></tr> </table>	3W	2W	LW	TW	-	-	32	28	TOTAL STATIONS				-	-	21	24	TOTAL PLAYS				-	-	432	506	<b>CRANBERRIES</b> <b>"Ode To My Family"</b> Island LP Title: No Need To Argue 8 ADDS <table border="1"> <tr><th>3W</th><th>2W</th><th>LW</th><th>TW</th></tr> <tr><td>-</td><td>-</td><td>31</td><td>14</td></tr> <tr><td colspan="4">TOTAL STATIONS</td></tr> <tr><td>-</td><td>-</td><td>27</td><td>37</td></tr> <tr><td colspan="4">TOTAL PLAYS</td></tr> <tr><td>-</td><td>-</td><td>438</td><td>678</td></tr> </table>	3W	2W	LW	TW	-	-	31	14	TOTAL STATIONS				-	-	27	37	TOTAL PLAYS				-	-	438	678	<b>FLAMING LIPS</b> <b>"She Don't Use Jelly"</b> WB LP Title: Transmissions... 0 ADDS <table border="1"> <tr><th>3W</th><th>2W</th><th>LW</th><th>TW</th></tr> <tr><td>-</td><td>-</td><td>10</td><td>8</td></tr> <tr><td colspan="4">TOTAL STATIONS</td></tr> <tr><td>-</td><td>-</td><td>42</td><td>42</td></tr> <tr><td colspan="4">TOTAL PLAYS</td></tr> <tr><td>-</td><td>-</td><td>855</td><td>987</td></tr> </table>	3W	2W	LW	TW	-	-	10	8	TOTAL STATIONS				-	-	42	42	TOTAL PLAYS				-	-	855	987	<b>LETTERS TO CLEO</b> <b>"Here &amp; Now"</b> Giant LP Title: Melrose Place ST 14 ADDS <table border="1"> <tr><th>3W</th><th>2W</th><th>LW</th><th>TW</th></tr> <tr><td>-</td><td>-</td><td>-</td><td>31</td></tr> <tr><td colspan="4">TOTAL STATIONS</td></tr> <tr><td>-</td><td>-</td><td>-</td><td>17</td></tr> <tr><td colspan="4">TOTAL PLAYS</td></tr> <tr><td>-</td><td>-</td><td>-</td><td>243</td></tr> <tr><td colspan="4">TOTAL PLAYS</td></tr> <tr><td>-</td><td>-</td><td>-</td><td>446</td></tr> </table>	3W	2W	LW	TW	-	-	-	31	TOTAL STATIONS				-	-	-	17	TOTAL PLAYS				-	-	-	243	TOTAL PLAYS				-	-	-	446
3W	2W	LW	TW																																																																																																								
-	-	32	28																																																																																																								
TOTAL STATIONS																																																																																																											
-	-	21	24																																																																																																								
TOTAL PLAYS																																																																																																											
-	-	432	506																																																																																																								
3W	2W	LW	TW																																																																																																								
-	-	31	14																																																																																																								
TOTAL STATIONS																																																																																																											
-	-	27	37																																																																																																								
TOTAL PLAYS																																																																																																											
-	-	438	678																																																																																																								
3W	2W	LW	TW																																																																																																								
-	-	10	8																																																																																																								
TOTAL STATIONS																																																																																																											
-	-	42	42																																																																																																								
TOTAL PLAYS																																																																																																											
-	-	855	987																																																																																																								
3W	2W	LW	TW																																																																																																								
-	-	-	31																																																																																																								
TOTAL STATIONS																																																																																																											
-	-	-	17																																																																																																								
TOTAL PLAYS																																																																																																											
-	-	-	243																																																																																																								
TOTAL PLAYS																																																																																																											
-	-	-	446																																																																																																								
<b>ASS PONYS</b> <b>"Little Bastard"</b> A&M LP Title: Electric Rock Music 8 ADDS <table border="1"> <tr><th>3W</th><th>2W</th><th>LW</th><th>TW</th></tr> <tr><td>-</td><td>-</td><td>10</td><td>19</td></tr> <tr><td colspan="4">TOTAL STATIONS</td></tr> <tr><td>-</td><td>-</td><td>10</td><td>19</td></tr> <tr><td colspan="4">TOTAL PLAYS</td></tr> <tr><td>-</td><td>-</td><td>148</td><td>212</td></tr> </table>	3W	2W	LW	TW	-	-	10	19	TOTAL STATIONS				-	-	10	19	TOTAL PLAYS				-	-	148	212	<b>SHERYL CROW</b> <b>"Strong Enough"</b> A&M LP Title: Tuesday Night... 13 ADDS <table border="1"> <tr><th>3W</th><th>2W</th><th>LW</th><th>TW</th></tr> <tr><td>-</td><td>-</td><td>36</td><td>23</td></tr> <tr><td colspan="4">TOTAL STATIONS</td></tr> <tr><td>-</td><td>-</td><td>24</td><td>40</td></tr> <tr><td colspan="4">TOTAL PLAYS</td></tr> <tr><td>-</td><td>-</td><td>371</td><td>566</td></tr> </table>	3W	2W	LW	TW	-	-	36	23	TOTAL STATIONS				-	-	24	40	TOTAL PLAYS				-	-	371	566	<b>GOLDEN PALOMINOS</b> <b>"Little Suicides"</b> Restless LP Title: Pure 3 ADDS <table border="1"> <tr><th>3W</th><th>2W</th><th>LW</th><th>TW</th></tr> <tr><td>-</td><td>-</td><td>-</td><td>-</td></tr> <tr><td colspan="4">TOTAL STATIONS</td></tr> <tr><td>-</td><td>-</td><td>6</td><td>10</td></tr> <tr><td colspan="4">TOTAL PLAYS</td></tr> <tr><td>-</td><td>-</td><td>79</td><td>148</td></tr> </table>	3W	2W	LW	TW	-	-	-	-	TOTAL STATIONS				-	-	6	10	TOTAL PLAYS				-	-	79	148	<b>LIVE</b> <b>"I Alone"</b> Radioactive LP Title: Throwing Copper 1 ADD <table border="1"> <tr><th>3W</th><th>2W</th><th>LW</th><th>TW</th></tr> <tr><td>-</td><td>-</td><td>-</td><td>25</td></tr> <tr><td colspan="4">TOTAL STATIONS</td></tr> <tr><td>-</td><td>-</td><td>-</td><td>31</td></tr> <tr><td colspan="4">TOTAL PLAYS</td></tr> <tr><td>-</td><td>-</td><td>-</td><td>510</td></tr> <tr><td colspan="4">TOTAL PLAYS</td></tr> <tr><td>-</td><td>-</td><td>-</td><td>532</td></tr> </table>	3W	2W	LW	TW	-	-	-	25	TOTAL STATIONS				-	-	-	31	TOTAL PLAYS				-	-	-	510	TOTAL PLAYS				-	-	-	532
3W	2W	LW	TW																																																																																																								
-	-	10	19																																																																																																								
TOTAL STATIONS																																																																																																											
-	-	10	19																																																																																																								
TOTAL PLAYS																																																																																																											
-	-	148	212																																																																																																								
3W	2W	LW	TW																																																																																																								
-	-	36	23																																																																																																								
TOTAL STATIONS																																																																																																											
-	-	24	40																																																																																																								
TOTAL PLAYS																																																																																																											
-	-	371	566																																																																																																								
3W	2W	LW	TW																																																																																																								
-	-	-	-																																																																																																								
TOTAL STATIONS																																																																																																											
-	-	6	10																																																																																																								
TOTAL PLAYS																																																																																																											
-	-	79	148																																																																																																								
3W	2W	LW	TW																																																																																																								
-	-	-	25																																																																																																								
TOTAL STATIONS																																																																																																											
-	-	-	31																																																																																																								
TOTAL PLAYS																																																																																																											
-	-	-	510																																																																																																								
TOTAL PLAYS																																																																																																											
-	-	-	532																																																																																																								
<b>BAD RELIGION</b> <b>"Infected"</b> Atlantic LP Title: Stranger Than... 1 ADD <table border="1"> <tr><th>3W</th><th>2W</th><th>LW</th><th>TW</th></tr> <tr><td>-</td><td>-</td><td>-</td><td>-</td></tr> <tr><td colspan="4">TOTAL STATIONS</td></tr> <tr><td>-</td><td>-</td><td>9</td><td>11</td></tr> <tr><td colspan="4">TOTAL PLAYS</td></tr> <tr><td>-</td><td>-</td><td>138</td><td>178</td></tr> </table>	3W	2W	LW	TW	-	-	-	-	TOTAL STATIONS				-	-	9	11	TOTAL PLAYS				-	-	138	178	<b>DAVE MATTHEWS BAND</b> <b>"What Would You Say"</b> RCA LP Title: Under The Table... 1 ADD <table border="1"> <tr><th>3W</th><th>2W</th><th>LW</th><th>TW</th></tr> <tr><td>-</td><td>-</td><td>50</td><td>45</td></tr> <tr><td colspan="4">TOTAL STATIONS</td></tr> <tr><td>-</td><td>-</td><td>19</td><td>21</td></tr> <tr><td colspan="4">TOTAL PLAYS</td></tr> <tr><td>-</td><td>-</td><td>253</td><td>300</td></tr> </table>	3W	2W	LW	TW	-	-	50	45	TOTAL STATIONS				-	-	19	21	TOTAL PLAYS				-	-	253	300	<b>GRANT LEE BUFFALO</b> <b>"Lone Star Song"</b> Slash/Reprise LP Title: Mighty Joe Moon 2 ADDS <table border="1"> <tr><th>3W</th><th>2W</th><th>LW</th><th>TW</th></tr> <tr><td>-</td><td>-</td><td>-</td><td>-</td></tr> <tr><td colspan="4">TOTAL STATIONS</td></tr> <tr><td>-</td><td>-</td><td>12</td><td>13</td></tr> <tr><td colspan="4">TOTAL PLAYS</td></tr> <tr><td>-</td><td>-</td><td>201</td><td>207</td></tr> </table>	3W	2W	LW	TW	-	-	-	-	TOTAL STATIONS				-	-	12	13	TOTAL PLAYS				-	-	201	207	<b>LIVE</b> <b>"Lightning Crashes"</b> Radioactive LP Title: Throwing Copper 19 ADDS <table border="1"> <tr><th>3W</th><th>2W</th><th>LW</th><th>TW</th></tr> <tr><td>-</td><td>-</td><td>-</td><td>48</td></tr> <tr><td colspan="4">TOTAL STATIONS</td></tr> <tr><td>-</td><td>-</td><td>-</td><td>5</td></tr> <tr><td colspan="4">TOTAL PLAYS</td></tr> <tr><td>-</td><td>-</td><td>-</td><td>22</td></tr> <tr><td colspan="4">TOTAL PLAYS</td></tr> <tr><td>-</td><td>-</td><td>-</td><td>278</td></tr> </table>	3W	2W	LW	TW	-	-	-	48	TOTAL STATIONS				-	-	-	5	TOTAL PLAYS				-	-	-	22	TOTAL PLAYS				-	-	-	278
3W	2W	LW	TW																																																																																																								
-	-	-	-																																																																																																								
TOTAL STATIONS																																																																																																											
-	-	9	11																																																																																																								
TOTAL PLAYS																																																																																																											
-	-	138	178																																																																																																								
3W	2W	LW	TW																																																																																																								
-	-	50	45																																																																																																								
TOTAL STATIONS																																																																																																											
-	-	19	21																																																																																																								
TOTAL PLAYS																																																																																																											
-	-	253	300																																																																																																								
3W	2W	LW	TW																																																																																																								
-	-	-	-																																																																																																								
TOTAL STATIONS																																																																																																											
-	-	12	13																																																																																																								
TOTAL PLAYS																																																																																																											
-	-	201	207																																																																																																								
3W	2W	LW	TW																																																																																																								
-	-	-	48																																																																																																								
TOTAL STATIONS																																																																																																											
-	-	-	5																																																																																																								
TOTAL PLAYS																																																																																																											
-	-	-	22																																																																																																								
TOTAL PLAYS																																																																																																											
-	-	-	278																																																																																																								
<b>BETTIE SERVEERT</b> <b>"Ray Ray Rain"</b> Matador LP Title: Lamprey 2 ADDS <table border="1"> <tr><th>3W</th><th>2W</th><th>LW</th><th>TW</th></tr> <tr><td>-</td><td>-</td><td>-</td><td>-</td></tr> <tr><td colspan="4">TOTAL STATIONS</td></tr> <tr><td>-</td><td>-</td><td>5</td><td>8</td></tr> <tr><td colspan="4">TOTAL PLAYS</td></tr> <tr><td>-</td><td>-</td><td>43</td><td>112</td></tr> </table>	3W	2W	LW	TW	-	-	-	-	TOTAL STATIONS				-	-	5	8	TOTAL PLAYS				-	-	43	112	<b>DINK</b> <b>"Green Mind"</b> Capitol LP Title: Dink 0 ADDS <table border="1"> <tr><th>3W</th><th>2W</th><th>LW</th><th>TW</th></tr> <tr><td>-</td><td>-</td><td>37</td><td>33</td></tr> <tr><td colspan="4">TOTAL STATIONS</td></tr> <tr><td>-</td><td>-</td><td>25</td><td>22</td></tr> <tr><td colspan="4">TOTAL PLAYS</td></tr> <tr><td>-</td><td>-</td><td>359</td><td>387</td></tr> </table>	3W	2W	LW	TW	-	-	37	33	TOTAL STATIONS				-	-	25	22	TOTAL PLAYS				-	-	359	387	<b>GREEN DAY</b> <b>"When I Come Around"</b> Reprise/A&M LP Title: Dookie 0 ADDS <table border="1"> <tr><th>3W</th><th>2W</th><th>LW</th><th>TW</th></tr> <tr><td>-</td><td>-</td><td>2</td><td>1</td></tr> <tr><td colspan="4">TOTAL STATIONS</td></tr> <tr><td>-</td><td>-</td><td>48</td><td>50</td></tr> <tr><td colspan="4">TOTAL PLAYS</td></tr> <tr><td>-</td><td>-</td><td>1462</td><td>1587</td></tr> </table>	3W	2W	LW	TW	-	-	2	1	TOTAL STATIONS				-	-	48	50	TOTAL PLAYS				-	-	1462	1587	<b>LUSCIOUS JACKSON</b> <b>"Deep Shag"</b> Grand Royal/Capitol LP Title: Natural Ingredients 1 ADD <table border="1"> <tr><th>3W</th><th>2W</th><th>LW</th><th>TW</th></tr> <tr><td>-</td><td>-</td><td>-</td><td>-</td></tr> <tr><td colspan="4">TOTAL STATIONS</td></tr> <tr><td>-</td><td>-</td><td>9</td><td>11</td></tr> <tr><td colspan="4">TOTAL PLAYS</td></tr> <tr><td>-</td><td>-</td><td>87</td><td>126</td></tr> </table>	3W	2W	LW	TW	-	-	-	-	TOTAL STATIONS				-	-	9	11	TOTAL PLAYS				-	-	87	126								
3W	2W	LW	TW																																																																																																								
-	-	-	-																																																																																																								
TOTAL STATIONS																																																																																																											
-	-	5	8																																																																																																								
TOTAL PLAYS																																																																																																											
-	-	43	112																																																																																																								
3W	2W	LW	TW																																																																																																								
-	-	37	33																																																																																																								
TOTAL STATIONS																																																																																																											
-	-	25	22																																																																																																								
TOTAL PLAYS																																																																																																											
-	-	359	387																																																																																																								
3W	2W	LW	TW																																																																																																								
-	-	2	1																																																																																																								
TOTAL STATIONS																																																																																																											
-	-	48	50																																																																																																								
TOTAL PLAYS																																																																																																											
-	-	1462	1587																																																																																																								
3W	2W	LW	TW																																																																																																								
-	-	-	-																																																																																																								
TOTAL STATIONS																																																																																																											
-	-	9	11																																																																																																								
TOTAL PLAYS																																																																																																											
-	-	87	126																																																																																																								
<b>BUSH</b> <b>"EverythingZen"</b> Trauma/Interscope LP Title: Sixteen Stone 0 ADDS <table border="1"> <tr><th>3W</th><th>2W</th><th>LW</th><th>TW</th></tr> <tr><td>-</td><td>-</td><td>6</td><td>7</td></tr> <tr><td colspan="4">TOTAL STATIONS</td></tr> <tr><td>-</td><td>-</td><td>45</td><td>46</td></tr> <tr><td colspan="4">TOTAL PLAYS</td></tr> <tr><td>-</td><td>-</td><td>939</td><td>1086</td></tr> </table>	3W	2W	LW	TW	-	-	6	7	TOTAL STATIONS				-	-	45	46	TOTAL PLAYS				-	-	939	1086	<b>DINOSAUR JR</b> <b>"I Don't Think So"</b> Sire/Reprise LP Title: Without A Sound 3 ADDS <table border="1"> <tr><th>3W</th><th>2W</th><th>LW</th><th>TW</th></tr> <tr><td>-</td><td>-</td><td>43</td><td>39</td></tr> <tr><td colspan="4">TOTAL STATIONS</td></tr> <tr><td>-</td><td>-</td><td>21</td><td>23</td></tr> <tr><td colspan="4">TOTAL PLAYS</td></tr> <tr><td>-</td><td>-</td><td>328</td><td>350</td></tr> </table>	3W	2W	LW	TW	-	-	43	39	TOTAL STATIONS				-	-	21	23	TOTAL PLAYS				-	-	328	350	<b>HOLE</b> <b>"Violet"</b> DGC/Geffen LP Title: Live Through This 4 ADDS <table border="1"> <tr><th>3W</th><th>2W</th><th>LW</th><th>TW</th></tr> <tr><td>-</td><td>-</td><td>-</td><td>-</td></tr> <tr><td colspan="4">TOTAL STATIONS</td></tr> <tr><td>-</td><td>-</td><td>9</td><td>14</td></tr> <tr><td colspan="4">TOTAL PLAYS</td></tr> <tr><td>-</td><td>-</td><td>67</td><td>161</td></tr> </table>	3W	2W	LW	TW	-	-	-	-	TOTAL STATIONS				-	-	9	14	TOTAL PLAYS				-	-	67	161	<b>SARAH MCLACHLAN</b> <b>"Hold On"</b> Arista LP Title: Fumbling Towards... 17 ADDS <table border="1"> <tr><th>3W</th><th>2W</th><th>LW</th><th>TW</th></tr> <tr><td>-</td><td>-</td><td>-</td><td>-</td></tr> <tr><td colspan="4">TOTAL STATIONS</td></tr> <tr><td>-</td><td>-</td><td>3</td><td>20</td></tr> <tr><td colspan="4">TOTAL PLAYS</td></tr> <tr><td>-</td><td>-</td><td>1</td><td>113</td></tr> </table>	3W	2W	LW	TW	-	-	-	-	TOTAL STATIONS				-	-	3	20	TOTAL PLAYS				-	-	1	113								
3W	2W	LW	TW																																																																																																								
-	-	6	7																																																																																																								
TOTAL STATIONS																																																																																																											
-	-	45	46																																																																																																								
TOTAL PLAYS																																																																																																											
-	-	939	1086																																																																																																								
3W	2W	LW	TW																																																																																																								
-	-	43	39																																																																																																								
TOTAL STATIONS																																																																																																											
-	-	21	23																																																																																																								
TOTAL PLAYS																																																																																																											
-	-	328	350																																																																																																								
3W	2W	LW	TW																																																																																																								
-	-	-	-																																																																																																								
TOTAL STATIONS																																																																																																											
-	-	9	14																																																																																																								
TOTAL PLAYS																																																																																																											
-	-	67	161																																																																																																								
3W	2W	LW	TW																																																																																																								
-	-	-	-																																																																																																								
TOTAL STATIONS																																																																																																											
-	-	3	20																																																																																																								
TOTAL PLAYS																																																																																																											
-	-	1	113																																																																																																								
<b>COLLECTIVE SOUL</b> <b>"Gel"</b> Atlantic LP Title: Jerky Boys ST 8 ADDS <table border="1"> <tr><th>3W</th><th>2W</th><th>LW</th><th>TW</th></tr> <tr><td>-</td><td>-</td><td>-</td><td>-</td></tr> <tr><td colspan="4">TOTAL STATIONS</td></tr> <tr><td>-</td><td>-</td><td>8</td><td>17</td></tr> <tr><td colspan="4">TOTAL PLAYS</td></tr> <tr><td>-</td><td>-</td><td>58</td><td>211</td></tr> </table>	3W	2W	LW	TW	-	-	-	-	TOTAL STATIONS				-	-	8	17	TOTAL PLAYS				-	-	58	211	<b>ELECTRAXION</b> <b>"Zephyr"</b> Import LP Title: Zephyr (Single) 6 ADDS <table border="1"> <tr><th>3W</th><th>2W</th><th>LW</th><th>TW</th></tr> <tr><td>-</td><td>-</td><td>-</td><td>-</td></tr> <tr><td colspan="4">TOTAL STATIONS</td></tr> <tr><td>-</td><td>-</td><td>8</td><td>14</td></tr> <tr><td colspan="4">TOTAL PLAYS</td></tr> <tr><td>-</td><td>-</td><td>74</td><td>139</td></tr> </table>	3W	2W	LW	TW	-	-	-	-	TOTAL STATIONS				-	-	8	14	TOTAL PLAYS				-	-	74	139	<b>HOOTIE &amp; THE BLOWFISH</b> <b>"Hannah Jane"</b> Atlantic LP Title: Cracked Rear View 1 ADD <table border="1"> <tr><th>3W</th><th>2W</th><th>LW</th><th>TW</th></tr> <tr><td>-</td><td>-</td><td>-</td><td>-</td></tr> <tr><td colspan="4">TOTAL STATIONS</td></tr> <tr><td>-</td><td>-</td><td>15</td><td>17</td></tr> <tr><td colspan="4">TOTAL PLAYS</td></tr> <tr><td>-</td><td>-</td><td>247</td><td>255</td></tr> </table>	3W	2W	LW	TW	-	-	-	-	TOTAL STATIONS				-	-	15	17	TOTAL PLAYS				-	-	247	255	<b>NINE INCH NAILS</b> <b>"Piggy"</b> Nothing/TVT/Interscope LP Title: The Downward Spiral 2 ADDS <table border="1"> <tr><th>3W</th><th>2W</th><th>LW</th><th>TW</th></tr> <tr><td>-</td><td>-</td><td>-</td><td>-</td></tr> <tr><td colspan="4">TOTAL STATIONS</td></tr> <tr><td>-</td><td>-</td><td>21</td><td>21</td></tr> <tr><td colspan="4">TOTAL PLAYS</td></tr> <tr><td>-</td><td>-</td><td>-</td><td>-</td></tr> </table>	3W	2W	LW	TW	-	-	-	-	TOTAL STATIONS				-	-	21	21	TOTAL PLAYS				-	-	-	-								
3W	2W	LW	TW																																																																																																								
-	-	-	-																																																																																																								
TOTAL STATIONS																																																																																																											
-	-	8	17																																																																																																								
TOTAL PLAYS																																																																																																											
-	-	58	211																																																																																																								
3W	2W	LW	TW																																																																																																								
-	-	-	-																																																																																																								
TOTAL STATIONS																																																																																																											
-	-	8	14																																																																																																								
TOTAL PLAYS																																																																																																											
-	-	74	139																																																																																																								
3W	2W	LW	TW																																																																																																								
-	-	-	-																																																																																																								
TOTAL STATIONS																																																																																																											
-	-	15	17																																																																																																								
TOTAL PLAYS																																																																																																											
-	-	247	255																																																																																																								
3W	2W	LW	TW																																																																																																								
-	-	-	-																																																																																																								
TOTAL STATIONS																																																																																																											
-	-	21	21																																																																																																								
TOTAL PLAYS																																																																																																											
-	-	-	-																																																																																																								



# ALTERNATIVE SONGS

All reporters-At A Glance Dark type: current play stats Grey type: Station not playing this week (last week's plays in parenthesis) (a) indicates Add Stations listed by market size

NIRVANA		PEARL JAM		R.E.M.		SPONGE	
<b>"The Man Who Sold..."</b> DGC/Geffen LP Title: Unplugged In NY		<b>"Nothingman"</b> Epic LP Title: Vitalogy		<b>"Strange Currencies"</b> WB LP Title: Monster		<b>"Plowed"</b> Chaos LP Title: Rotting Pinata	
10 ADDS		1 ADD		3 ADDS		6 ADDS	
KROQ (1)	XHRM 36(23)	KROQ 8(13)	XHRM (4)	KROQ 16a(-)	XHRM (4)	KROQ 22a(-)	XHRM (4)
WKQX (4)	XTRA (4)	WKQX (4)	XTRA 26(27)	WKQX (4)	XTRA (4)	WKQX a(-)	XTRA (4)
KITS 9a(-)	KEGE (4)	KITS (4)	KEGE (4)	KITS (4)	KEGE (4)	KITS 9a(-)	KEGE (4)
CIMX 34(34)	CPNT 32a(-)	CIMX (4)	CPNT (4)	CIMX (4)	CPNT (4)	CIMX (4)	CPNT (4)
KDGE a(-)	KEDJ 16(14)	KDGE (4)	KEDJ (4)	KDGE (4)	KEDJ (4)	KDGE (4)	KEDJ (4)
WHFS 24a(-)	WENZ 17(-)	WHFS (4)	WENZ (4)	WHFS (4)	WENZ (4)	WHFS (4)	WENZ (4)
WFNX 13(14)	WMMS (4)	WFNX (4)	WMMS (4)	WFNX (4)	WMMS (4)	WFNX (4)	WMMS (4)
WNNX 25a(-)	KTCL 14a(-)	WNNX (4)	KTCL (4)	WNNX (4)	KTCL (4)	WNNX 11(15)	KTCL (4)
KNDD 25(25)	KXPK (4)	KNDD (4)	KXPK 15(10)	KNDD (4)	KXPK (12)	KNDD (4)	KXPK (4)
OASIS		LIZ PHAIR		SIMPLE MINDS		STONE ROSES	
<b>"Live Forever"</b> Epic LP Title: Definitely Maybe		<b>"Whip-Smart"</b> Matador LP Title: Whip-Smart		<b>"She's A River"</b> Virgin LP Title: Good News From...		<b>"Love Spreads"</b> Geffen LP Title: Second Coming	
12 ADDS		10 ADDS		36 ADDS		3 ADDS	
KROQ 38(28)	XHRM 18(-)	KROQ (4)	XHRM 12(-)	KROQ 12a(-)	XHRM a(-)	KROQ 15(14)	XHRM (4)
WKQX 27(24)	XTRA 28(25)	WKQX 27(23)	XTRA (4)	WKQX 16(-)	XTRA (4)	WKQX 8(23)	XTRA 16(11)
KITS 9a(-)	KEGE 43(36)	KITS 9a(-)	KEGE (4)	KITS 9a(-)	KEGE 27a(-)	KITS 21(19)	KEGE 31(37)
CIMX (4)	CPNT a(-)	CIMX (4)	CPNT (4)	CIMX (4)	CPNT a(-)	CIMX 38(38)	CPNT 26(-)
KDGE 12(5)	KEDJ 10(9)	KDGE (4)	KEDJ (4)	KDGE 23a(-)	KEDJ a(-)	KDGE a(-)	KEDJ 15(18)
WHFS 24(-)	WENZ 19(14)	WHFS 24(-)	WENZ a(-)	WHFS a(-)	WENZ 18(-)	WHFS 24(24)	WENZ 32(28)
WFNX a(-)	WMMS 16(9)	WFNX a(-)	WMMS (4)	WFNX a(-)	WMMS a(-)	WFNX 18(13)	WMMS 17(14)
WNNX 22a(-)	KTCL (4)	WNNX 22a(-)	KTCL 17a(-)	WNNX 21a(-)	KTCL 11a(-)	WNNX 21a(-)	KTCL 16(12)
KNDD 20(20)	KXPK (4)	KNDD 20(20)	KXPK (4)	KNDD (4)	KXPK 27(15)	KNDD 30(30)	KXPK 12(10)

JANUARY 13, 1995

3W	2W	LW	TW	Artist Title Label(s)	TOTAL PLAYS	+/- OVER LAST WEEK	EMPHASIS TRACKS (PLAYS)		
—	—	1	1	<b>1</b> TOM PETTY Wildflowers (WB)	698	+221	"Wreck" (261)	"Know" (100)	"Wildflower" (89)
—	—	3	2	<b>2</b> R.E.M. Monster (WB)	555	+152	"Bang" (250)	"Strange" (189)	"Sleep" (38)
—	—	2	3	<b>3</b> ERIC CLAPTON From The Cradle (Reprise)	512	+66	"Motherless" (212)	"Reconsider" (74)	"Tore" (52)
—	—	7	4	<b>4</b> JONI MITCHELL Turbulent Indigo (Reprise)	436	+131	"Stop" (225)	"Sex" (92)	"Yvette" (35)
—	—	6	5	<b>5</b> DAVE MATTHEWS BAND Under The Table And Dreaming (RCA)	429	+110	"What" (234)	"Ants" (50)	"Jimi" (46)
—	—	5	6	<b>6</b> TODD SNIDER Songs For The Daily Planet (MCA)	429	+110	"Guy" (167)	"Seattle" (113)	"Land" (44)
—	—	9	7	<b>7</b> VARIOUS ARTISTS The Unplugged Collection... (WB)	396	+101	"Pride" (131)	"Are" (53)	"Barefoot" (31)
—	—	10	8	<b>8</b> STING Fields Of Gold-The Best Of Sting 1984-1994 (A&M)	394	+107	"Cowboy" (246)	"Dance" (143)	"Together" (5)
—	—	4	9	<b>9</b> CRANBERRIES No Need To Argue (Island)	383	+54	"Family" (235)	"Twenty" (66)	"Zombie" (40)
—	—	8	10	<b>10</b> EAGLES Hell Freezes Over (Geffen)	382	+87	"Learn" (198)	"Get" (46)	"Love" (33)
—	—	14	11	<b>11</b> HOOTIE & THE BLOWFISH Cracked Rear View (Atlantic)	349	+113	"Cry" (104)	"Hold" (92)	"Time" (61)
—	—	11	12	<b>12</b> LYLE LOVETT I Love Everybody (MCA)	326	+60	"Creeps" (62)	"Penguins" (57)	"Skinny" (54)
—	—	16	13	<b>13</b> PEARL JAM Vitalogy (Epic)	307	+107	"Better" (143)	"Nothingman" (120)	"Immortal" (23)
—	—	12	14	<b>14</b> VARIOUS ARTISTS Melrose Place ST (Giant)	292	+52	"Just" (284)	"Please" (8)	
—	—	15	15	<b>15</b> BOB DYLAN Greatest Hits Vol. III (Columbia)	261	+51	"Dignity" (259)	"Silvio" (2)	
—	—	13	16	<b>16</b> BRYAN FERRY Mamouna (Virgin)	255	+16	"Mamouna" (131)	"Want" (54)	"Steps" (32)
—	—	20	17	<b>17</b> LOWEN & NAVARRO Walking On A Wire (Mercury)	248	+72	"Rapt" (168)	"Turn" (31)	"Walking" (25)
—	—	17	18	<b>18</b> BLUES TRAVELER Four (A&M)	240	+55	"Run" (157)	"Hook" (60)	"Mountains" (10)
—	—	18	19	<b>19</b> ROLLING STONES Voodoo Lounge (Virgin)	227	+48	"Tears" (65)	"Sparks" (43)	"Baby" (39)
—	—	19	20	<b>20</b> SHAWN COLVIN Cover Girl (Columbia)	215	+37	"One" (66)	"Window" (54)	"Every" (23)
—	—	23	21	<b>21</b> WILLY PORTER Dog Eared Dream (Don't)	214	+63	"Angry" (149)	"Rita" (26)	"Watercolor" (17)
—	—	35	22	<b>22</b> JOHN HIATT & THE GUILTY DOGS Hiatt Comes Alive... (A&M)	208	+114	"Hands" (40)	"Slow" (40)	"Real" (38)
—	—	22	23	<b>23</b> LONE KENT Granite & Sand (Relativity)	208	+51	"Social" (183)	"Wide" (18)	"Granite" (7)
—	—	26	24	<b>24</b> SHERYL CROW Tuesday Night Music Club (A&M)	201	+64	"Strong" (145)	"Cry" (28)	"Wanna" (13)
—	—	27	25	<b>25</b> BOXING GHANDIS Boxing Ghandis (Mesa)	197	+61	"If" (107)	"Stranded" (48)	"Lose" (20)
—	—	21	26	<b>26</b> PAGE & PLANT No Quarter: ... (Atlantic)	191	+32	"Way" (62)	"Gallows" (36)	"Thank" (35)
—	—	24	27	<b>27</b> BIG HEAD TODD & THE MONSTERS Strategem (Giant)	178	+34	"Poor" (70)	"Wearing" (41)	"Morning" (28)
—	—	29	28	<b>28</b> LIZ PHAIR Whip-Smart (Matador)	172	+42	"Whip-Smart" (94)	"Supernova" (56)	"Cinco" (6)
—	—	28	29	<b>29</b> NANCI GRIFFITH Flyer (Elektra)	164	+30	"Heart" (69)	"Going" (43)	"Flyer" (14)
—	—	30	30	<b>30</b> RUSTED ROOT When I Woke (Mercury)	163	+39	"Send" (108)	"Ecstasy" (27)	"Cat" (21)

This chart reflects airplay from January 2 - 8. Albums ranked by number of plays, with plays from all cuts from an album combined.  
31 Progressive reporters. 30 current playlists.

TIMELESS SONGS, DEEP GROOVES, MUSIC AS RICH AND POWERFUL AS THE GREAT GULF WIND -  
THE SOUND OF AN AMERICAN ORIGINAL.

# SONNY

---

## LANDRETH

**HEAR IT NOW**  
KRSH, WTTS,  
KBCO, KSCA, KTCZ,  
WXRT, KPIG, KUMT,  
KTHX, KKOS, WMMM,  
WRNX, WXLE, WRLL,  
WMVY, KMTT, KFMG,  
KGSR, WMAX, WCLZ,  
KEKO, WNCS, KLOT  
AND MORE!

SEE SONNY LANDRETH ON HIS SOUTH OF I-10  
PROMOTIONAL TOUR NOW!

**78** ENTERTAINMENT WEEKLY **FRANCO**  
© 1995 DWG Media. All Rights Reserved.

The wan moon, half overveiled  
By clouds, shed her funeral beams upon the scene;  
While in low tones the mournful night-wind wailed...

**ADVANCE CD  
ON YOUR DESK NOW!**

# **THE CHIEFTAINS**

## **THE LONG BLACK VEIL**

FEATURING PERFORMANCES BY

**STING**

**MICK JAGGER**

**SINÉAD O'CONNOR**

**VAN MORRISON**

**MARK KNOPFLER**

**CHARLIE WATTS**

**MARIANNE FAITHFULL**

**KEITH RICHARDS**

**RY COODER**

**RON WOOD**

and many others

### **ALREADY ON**

<b>KPIG</b>	<b>WNKU</b>	<b>KLRS</b>	<b>WFUV</b>
<b>WNCW</b>	<b>KERA</b>	<b>KRVN</b>	<b>WKZE</b>
<b>WDET</b>	<b>WERX</b>	<b>WERU</b>	<b>KGSR</b>
<b>KIOT</b>	<b>KSPN</b>	<b>WXPB</b>	<b>WVAY</b>
<b>KCSU</b>	<b>WCBE</b>	<b>KOTR</b>	<b>and more!</b>

**THE LONG  
BLACK VEIL**  
street date January 24th



## MOST ADDED TRACKS®

ARTIST/Title	Label(s)	ADDS
SIMPLE MINDS "River"	(Virgin)	15
NICK LOWE "Wind"	(Upstart/Rounder)	7
DEL AMITRI "Here"	(A&M)	5
DIONNE FARRIS "Know"	(Columbia)	5
PAT METHENY "Here"	(Geffen)	5
PORTISHEAD "Sour"	(Go!Discs/London)	5
CRASH TEST DUMMIES "Ballad"	(Arista)	4
MARY KARLZEN "Lying"	(Atlantic)	4
NICK LOWE "12"	(Upstart/Rounder)	4
McMURTRY & SHEAR "Safe"	(Columbia)	4

## MOST INCREASED PLAYS

TOM PETTY "Wreck"	(WB)	+128
STING "Cowboy"	(A&M)	+83
PEARL JAM "Better"	(Epic)	+70
WILLY PORTER "Angry"	(Don't)	+61
AIMEE MANN "Just"	(Imago/Giant)	+57
CRANBERRIES "Family"	(Island)	+56
SIMPLE MINDS "River"	(Virgin)	+52
BOB DYLAN "Dignity"	(Columbia)	+49
TODD SNIDER "Guy"	(MCA)	+49
R.E.M. "Strange"	(WB)	+48

## NEW & ACTIVE

ARTIST Album (Label)	Total Plays	+/- Over Last Week
PAULA COLE Harbinger (Imago)	163	+22
VARIOUS ARTISTS Pret-A-Porter(Ready...)ST (Columbia)	161	+57
SONNY LANDRETH South Of I-10 (Zoo)	154	+52
JEFF BUCKLEY Grace (Columbia)	44	+55
NIRVANA Unplugged In New York (DGC/Geffen)	142	+26
SEAL Seal (ZTT/Sire/WB)	140	+51
M. CHAPIN CARPENTER Stones In The Road (Columbia)	132	+49
WIDESPREAD PANIC Ain't Life Grand (Capricorn)	127	+60
BUDDY GUY Slippin' In (Silvertone)	122	+46
BLACK CROWES Amorica (American/Reprise)	111	+20

## MICHAEL KLINE & THE GYPSYS

### "SEEING THE CIRCLE"

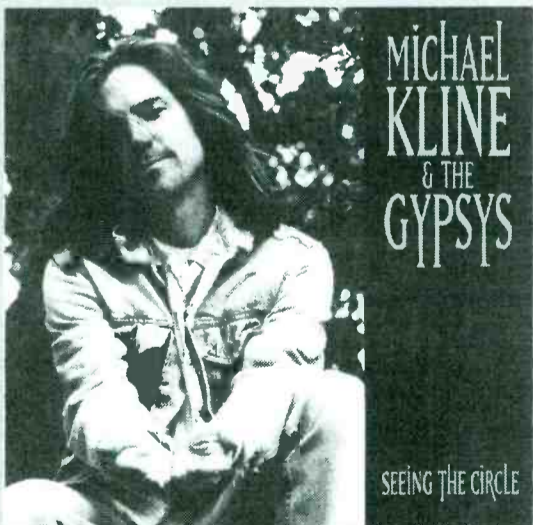

Featuring "Seeing The Circle" and "Take A Ride On A River"

**SPECIAL THANKS TO EARLY BELIEVERS:** KISZ, KXPT, KLYV, KRVM, KEAN, KMTN, WRNR, WMWV, WMMO, KXCI, KICA, KFMU, KKRK, KSPI, WCDQ, The Warehouse, Tower, Hastings, On Cue, Record & Tape Traders, Sam Goody, Best Buy



CONTACT HEAVY LENNY PROMOTIONS 310-450-6224

## REPORTERS

Stations and their adds by track listed alphabetically by market

### WXLE/Albany, NY

OM/MD: Zeb Norris

- 6 SIMPLE MINDS
- 3 RUSTED ROOT

### KIOT/Albuquerque, NM

PD: Marrone, Mike

MD: Janet Harris

- 11 R.E.M.
- 11 CRUEL SEA
- 11 INNOCENCE MISSION
- 11 MATT KEATING "Never"
- 8 RUSTED ROOT "Car"
- 8 TORI AMOS
- 8 BOXING GHANDIS "Stranded"
- 8 MATT KEATING "Strings"
- 7 PAUL KELLY "Everybody"
- 6 CRASH TEST DUMMIES
- 5 WILLY PORTER "Jesus"
- 5 JONI MITCHELL "Blame"
- ROBBIE ROBERTSON "Ghost"
- SIMPLE MINDS
- SONNY LANDRETH "Shootin'"
- PAT METHENY
- HAPPY RHODES "Glory"
- WILLY PORTER "Baob"
- SONNY LANDRETH "Creole"
- GRANT MCLENNAN
- POPS STAPLES "Why"
- POPS STAPLES "Gotta"
- NICK LOWE "12"
- KEVIN SALEM "Deeper"
- CHIEFTANS "Long"
- CHIEFTANS "Coast"

### KGSF/Austin, TX

PD: Jody Denberg

MD: Susan Castle

- 9 DEL AMITRI
- 9 SAM PHILLIPS
- 8 WILLY PORTER "Angry"
- 8 NICK LOWE "Soulful"
- 8 NICK LOWE "12"
- 7 INNOCENCE MISSION
- 7 FREEDY JOHNSTON
- 7 EAGLES "Minute"
- 5 SONNY LANDRETH "Creole"
- 2 NIRVANA
- 2 LIZ PHAIR
- 2 JOE JACKSON "Man"
- 1 SIMPLE MINDS
- SARAH MCLACHLAN
- PORTISHEAD
- DIONNE FARRIS
- JAMES MCMURTRY
- LYLE LOVETT
- LOOSE DIAMONDS
- ELIZA GILKYSOON
- CHIEFTANS "Lily"
- PAT METHENY "Girls"
- PAT METHENY "Live"

### WBOS/Boston, MA

PD/MD: Jim Herron

- 3 JEFF BUCKLEY
- 2 SIMPLE MINDS
- 2 JOHN WAITE

### WMVY/Cape Cod, MA

PD/MD: Barbara Dacey

- 12 SIMPLE MINDS
- 12 SEAL
- 7 LAURA LOVE
- 7 STEVIE RAY VAUGHAN
- 7 PAT METHENY
- 7 DIONNE FARRIS
- 7 PORTISHEAD
- 6 SHAWN COLVIN "Every"
- 6 COLVIN & CARPENTER
- 4 TODD SNIDER
- 4 MARIA MULDAUR
- 4 MCMURTRY & SHEAR
- 4 NICK LOWE
- 4 MARSHALL CRENSHAW
- 3 SHERYL CROW

### WXRT/Chicago, IL

VP/Programming: Norm Winer

MD: Patty Martin

- 9 SIMPLE MINDS
- 6 CRANBERRIES
- 6 BETTIE SERVEERT
- 6 SHERYL CROW
- 6 OASIS
- 6 VERUCA SALT "Hail"
- 5 ROLLING STONES
- 5 PORTISHEAD
- 5 BIG HEAD TODD...
- 4 R.E.M. "Sleep"
- 4 ERIC CLAPTON
- 4 TALKING HEADS
- 4 THROWING MUSES
- ELECTRIFIXION

### KBCO/Denver, CO

PD: Judy McNutt

APD: Lois Todd

MD: Scott Arbough

- 6 JEFFREY GAINES
- 5 BIG HEAD TODD...
- 5 SHANNON MORRELL
- 4 DAVE MATTHEWS BAND "Jimi"
- 4 CRANBERRIES
- 4 SEAL "Kisses"
- 4 PAT METHENY
- 3 ERIC CLAPTON "Reconsider"
- 3 BONNIE RAITT
- 2 SIMPLE MINDS
- 1 TODD SNIDER
- 1 SONNY LANDRETH
- 1 JEFF BUCKLEY
- 1 HOOTIE & THE BLOWFISH
- 1 NICK LOWE

### KFMG/Des Moines, IA

GM/MD: Ron Sorenson

PD: Mark Vos

- 4 JOHN WAITE
- 2 BOTTLE ROCKETS
- 1 JAMES MCMURTRY
- 1 MCMURTRY & SHEAR
- 1 PETE & MAURA KENNEDY
- CHIEFTANS
- WOLFGANG PRESS
- SARAH MCLACHLAN
- RUSTED ROOT

### WTTS/Indianapolis, IN

PD: Rich Anton

MD: John McGue

- PAGE & PLANT
- STEVIE RAY VAUGHAN
- SIMPLE MINDS
- SONNY LANDRETH "Congo"

### KXPT/Las Vegas, NV

PD: Richard Remsburg

MD: J.D. Davis

- JOHN WAITE
- LIZ PHAIR
- AIMEE MANN
- MARY KARLZEN
- CRASH TEST DUMMIES
- BLUES TRAVELER

### KSCA/Los Angeles, CA

PD: Michael Morrison

MD: Merilee Kelly

- 3 PORTISHEAD
- 2 GOLDEN PALOMINOS
- 2 NICK LOWE

### WMMM/Madison, WI

PD: Pat Gallagher

MD: Sybil McGuire

- 10 SIMPLE MINDS
- DEL AMITRI
- BRYAN FERRY
- MARY KARLZEN
- MCMURTRY & SHEAR
- BRUCE COCKBURN
- FOGHAT

### KTCZ/Minneapolis, MN

PD: Lauren MacLeash

APD/MD: Jane Frederickson

- 8 DELILAHIS
- 6 INDIGO GIRLS
- 5 SAMPLES
- 4 JOHN HIATT
- 4 DEL AMITRI
- 4 BEATLES
- 4 SIMPLE MINDS
- 4 FREEDY JONES BAND
- 4 PORTISHEAD

### KPIG/Monterey, CA

PD/MD: Laura Hopper

- 10 SONNY LANDRETH "Shootin'"
- 7 SONNY LANDRETH "Congo"
- 7 MCMURTRY & SHEAR
- 5 BLUES TRAVELER
- 5 SHAWN COLVIN "Shotgun"
- 5 PHIL ALVIN...
- 4 BAND
- 3 NICK LOWE
- 3 ROSANNE CASH
- 3 SHERMAN ROBERTSON
- 3 KIM WILSON
- 3 BAND "Orange"
- 3 BAND "Slippin'"
- 3 NICK LOWE "Trail"
- 3 BOTTLE ROCKETS
- 2 PHIL ALVIN...
- 1 FOGHAT

### WRLT/Nashville, TN

OM: Fred Buc

PD: Ned Horton

MD: David Hall

- 6 PETE DROGE
- DIONNE FARRIS
- SIMPLE MINDS

### WXPN/Philadelphia, PA

PD: Kim Alexander

- 6 LOW ROAD
- 5 NICK LOWE
- 4 HAPPY RHODES
- 4 M. CHAPIN CARPENTER "Walk"
- 4 BRYAN FERRY "N.Y.C."
- 4 LOW ROAD
- 3 FREEDY JOHNSTON "Perfect"
- 2 TOAD THE WET...
- 2 MATT KEATING

### WCLZ/Portland, ME

PD/MD: Brian Phoenix

- 10 KATE SHROCK
- JEFF BUCKLEY

### WCYY/Portland, ME

OM: Herb Ivy

MD: Brian Tarbox

- CRASH TEST DUMMIES
- BRUCE COCKBURN
- DEBORAH HOLLAND

### KINK/Portland, OR

PD: Carl Widing

APD: Anita Garlock

- 6 BONNIE RAITT "Cool"
- 6 SEAL
- 6 PAT METHENY

### KTHX/Reno, NV

PD: Bruce Van Dyke

MD: Ken Allen

- 7 JAYHAWKS
- 6 ROLLING STONES
- 6 SHAWN COLVIN "Shotgun"
- 5 BRUCE COCKBURN
- 5 MARY KARLZEN
- 5 NICK LOWE
- 5 PAT METHENY
- 5 SAM PHILLIPS
- 4 STONE ROSES

### WVGO/Richmond, VA

PD: Paul Shugrue

MD: Kevin Matthews

- 5 SOUL ASYLUM
- SONNY LANDRETH
- JAYHAWKS
- RUSTED ROOT
- GRANT LEE BUFFALO
- STONE ROSES
- BOXING GHANDIS "Love"
- SIMPLE MINDS
- ERIC CLAPTON "Goin' LIVE"

### WMAX/Rochester, NY

PD/MD: Rick MacKenzie

- 6 NIRVANA
- 5 PAGE & PLANT
- 5 SMASHING PUMPKINS
- 2 PEARL JAM "Nothingman"
- 2 TODD SNIDER
- 1 SIMPLE MINDS
- ROLLING STONES
- TOM PETTY "Good"
- LYLE LOVETT
- DEL AMITRI

### KQPT/Sacramento, CA

PD: Don Daniels

APD/MD: Carrie Owens

- 18 KRISTEN HALL
- 17 ROLLING STONES
- 12 LOWEN & NAVARRO
- 8 R.E.M.
- 7 LONE KENT
- 7 DILLON O'BRIAN

### KUMT/Salt Lake City, UT

PD: Tom Connelly

APD/MD: Kelly Monson

- EAGLES "Hotel"
- SIMPLE MINDS
- CRASH TEST DUMMIES
- COURAGE BROTHERS

### KKOS/San Diego, CA

PD: Ron Lane

MD: Clark Novak

- 8 ERIC CLAPTON "Someday"
- 6 CONTINENTAL DRIFTERS
- JOE ELY
- MARY KARLZEN
- NICK LOWE

### KOTR/San Luis Obispo, CA

PD: Drew Ross

MD: Matthew Lawton

- CHIEFTANS

### KRSH/Santa Rosa, CA

PD/MD: Zoe Zuest

- 8 DILLON O'BRIAN
- 5 SINEAD O'CONNOR
- 5 BUDDY GUY "Trouble"
- 3 BUDDY GUY "Man"

### KMTT/Seattle, WA

PD: Chris Mays

MD: Dean Carlson

- 3 PAULA COLE
- 2 R.E.M. "Sleep"
- R.E.M. "Tongue"
- TOM PETTY "Time"
- PEARL JAM "Better"
- DEL AMITRI
- SIMPLE MINDS
- NICK LOWE "12"
- CHUCK PROPHET

### WRN/Springfield, MA

PD: Jim Asker

MD: Bruce Stebbins

- 14 CROSBY, STILLS & NASH
- 7 GRANT LEE BUFFALO "Honey"
- 7 DIONNE FARRIS
- 7 RUSTED ROOT

### KEKO/Tucson, AZ

PD: Charlie Morriss

MD: Corey Cruise

- PEARL JAM "Nothingman"
- DIONNE FARRIS
- GOD STREET WINE
- TOM PETTY "Wreck"
- BLUES TRAVELER

31 Total Reporters  
31 Current Reporters  
30 Current Playlists

Called In Frozen  
Playlist (1):  
WNCS/Burlington, VT

# PROGRESSIVE PLAYLISTS

January 13, 1995 R&R • 77

Progressive playlists are ranked by total album points

**fm101.9** MARKET #2  
KSCA/Los Angeles (213) 845-1600 Morrison/Kelly

PLAYS	SW	ZW	LW	TW	ARTIST/TITLE
30					PEARL JAM/Vitalogy
28					TOM PETTY/Wildflowers
26					R.E.M./Monster
25					JONI MITCHELL/Turbulent Indigo
23					STING/Fields Of Gold...
20					NANCY GRIFFITH/Flyer
18					ERIC CLAPTON/From The Cradle
18					M. CHAPIN CARPENTER/Stones In The Road
18					COUNTING CROWS/August And...
18					HOOTIE & BLOWFISH/Cracked Rear View
18					JEFF BUCKLEY/Grace
18					LOWEN & NAVARRO/Walking On A Wire
17					SEAL/Seal
17					DAVE MATTHEWS BAND/Under The Table...
17					BOXING GHANDIS/Boxing Ghandis
17					ROBBIE ROBERTSON/The Native Americans
17					ROLLING STONES/Voodoo Lounge
16					ODDA/AMERICAN Highway...
16					EAGLES/Hell Freezes Over
16					VARIOUS ARTISTS/Melrose Place ST
16					CRANBERRIES/No Need To Argue
16					KEB' MO'/Keb' Mo'
16					LYLE LOVETTA/ Love Everybody
16					PRETENDERS/Last Of...
16					VARIOUS ARTISTS/Dumb And Dumber
16					VARIOUS ARTISTS/Woodstock '94
16					ERIC CLAPTON/Ocean Boulevard
16					JOHN MELLENCAMP/Dance Naked
16					BLUES TRAVELER/Four
16					MAZZY STAR/She Hangs Brightly

**93.1** MARKET #3  
WXRT/Chicago (312) 777-1700 Winer/Martin

PLAYS	SW	ZW	LW	TW	ARTIST/TITLE
30					R.E.M./Monster
28					TOM PETTY/Wildflowers
26					PEARL JAM/Vitalogy
25					BRYAN FERRY/Mamouna
23					LIZ PHAIR/Whip-Smart
20					VARIOUS ARTISTS/ONXRT: Live From...
18					PRETENDERS/Last Of...
18					PAGE & PLANT/No Quarter...
18					SMASHING PUMPKINS/Piscas Iscariot
18					NIRVANA/Unplugged In NY
18					STONE ROSES/Second Coming
18					ERIC CLAPTON/From The Cradle
18					VARIOUS ARTISTS/Melrose Place ST
18					SUGAR/File Under: Easy...
18					VARIOUS ARTISTS/Melrose Place ST
18					BIG HEAD TODD.../Strategem
18					BIG AUDIO/Higher Power
18					SIMPLE MINDS/Good News From...
18					DEAD CAN DANCE/Toward The Within
18					HOLE/Live Through This
18					BLUES TRAVELER/Four
18					LYLE LOVETTA/ Love Everybody
18					DAVE MATTHEWS BAND/Under The Table...
18					ROLLING STONES/Voodoo Lounge
18					LONE KENT/Granite & Sand
18					VICTORIA WILLIAMS/Loose
18					DUKE ROBILLARD/Temptation
18					RUSTED ROOT/When I Woke
18					VARIOUS ARTISTS/Split Fiction ST
18					JOHN HIATT/GUILTY.../Hiatt Comes Alive...
18					VERUCA SALT/American Thighs

**WXP** MARKET #5  
WXP/Philadelphia (215) 896-6677 Alexander/Warren

PLAYS	SW	ZW	LW	TW	ARTIST/TITLE
5					KATHY MCCARTY/Dead Dog's Eyeball...
22					DAVE MATTHEWS BAND/Under The Table...
12					LYLE LOVETTA/ Love Everybody
17					M. CHAPIN CARPENTER/Stones In The Road
14					JONI MITCHELL/Turbulent Indigo
14					BRYAN FERRY/Mamouna
14					TODD SNIDER/Songs For...
12					R.E.M./Monster
12					ERIC CLAPTON/From The Cradle
12					PETE DROGE/Necktie Second
12					NANCY GRIFFITH/Flyer
12					PEARL JAM/Vitalogy
12					SEAL/Seal
12					VARIOUS ARTISTS/Melrose Place ST
12					NIRVANA/Unplugged In NY
12					CRANBERRIES/No Need To Argue
12					RUSTED ROOT/When I Woke
12					LOW ROAD/The Devil's Road
12					AMERICAN MUSIC CLUB/San Francisco
12					VICTORIA WILLIAMS/Loose
12					TOM PETTY/Wildflowers
12					WILLY PORTER/Dog Eared Dream
12					STING/Fields Of Gold...
12					FREEDY JOHNSTON/This Perfect World
12					BOB DYLAN/Bob Dylan's GH V3
12					LIZ PHAIR/Whip-Smart
12					HAPPY RHODES/Building...
12					PAULA COLE/Harbinger
12					TODD SNIDER/Songs For...
12					LYLE LOVETTA/ Love Everybody
12					SIMPLE MINDS/Good News From...
12					ROBBIE ROBERTSON/The Native Americans
12					DIONNE FARRIS/Wild Seed-Wild...

**WBOS 92.9 FM** MARKET #10  
WBOS/Boston (617) 254-9267 Herron

PLAYS	SW	ZW	LW	TW	ARTIST/TITLE
40					TOM PETTY/Wildflowers
24					ROLLING STONES/Voodoo Lounge
24					ERIC CLAPTON/From The Cradle
24					EAGLES/Hell Freezes Over
24					BONNIE RAITT/Longing...
18					JOHN MELLENCAMP/Dance Naked
18					STING/Fields Of Gold...
18					ERIC CLAPTON/From The Cradle
18					PAGE & PLANT/No Quarter...
18					TOAD THE WET.../Dulcinea
18					HUEY LEWIS & NEWS/Four Chords...
18					LIVE/Throwing Copper
18					SEAL/Seal
18					SHERYL CROW/Tuesday Night...
18					PAULA COLE/Harbinger
18					JONI MITCHELL/Turbulent Indigo
18					GIN BLOSSOMS/New Miserable...
18					CARLY SIMON/Letters Never Sent
18					VARIOUS ARTISTS/Melrose Place ST
18					BOB DYLAN/Bob Dylan's GH V3
18					CHRIS OUARTE GROUP/Texas Sugar/Strat...
18					LONE KENT/Granite & Sand
18					BRYAN FERRY/Mamouna
18					THOMAS DOLBY/The Gate To...
18					PAULA COLE/Harbinger
18					LOWEN & NAVARRO/Walking On A Wire
18					JEFF BUCKLEY/Grace
18					DADA/AMERICAN Highway...
18					TODD SNIDER/Songs For...
18					LYLE LOVETTA/ Love Everybody
18					SIMPLE MINDS/Good News From...
18					JOHN HIATT/GUILTY.../Hiatt Comes Alive...
18					JOHN HIATT/GUILTY.../Hiatt Comes Alive...

**THE MOUNTAIN 103.7 FM** MARKET #13  
KMTT/Seattle (206) 233-1037 Mays/Carlson

PLAYS	SW	ZW	LW	TW	ARTIST/TITLE
31					PEARL JAM/Vitalogy
28					DAVE MATTHEWS BAND/Under The Table...
28					JONI MITCHELL/Turbulent Indigo
28					TODD SNIDER/Songs For...
28					STING/Fields Of Gold...
31					R.E.M./Monster
27					ERIC CLAPTON/From The Cradle
27					COUNTING CROWS/August And...
27					PAGE & PLANT/No Quarter...
27					CRANBERRIES/No Need To Argue
12					EAGLES/Hell Freezes Over
12					BOB DYLAN/Bob Dylan's GH V3
12					TOM PETTY/Wildflowers
12					VICTORIA WILLIAMS/Loose
12					HOOTIE & BLOWFISH/Cracked Rear View
12					SHERYL CROW/Tuesday Night...
12					BOXING GHANDIS/Boxing Ghandis
12					LONE KENT/Granite & Sand
12					VARIOUS ARTISTS/Melrose Place ST
12					J.J. CALE/Closer To You
12					CHRIS OUARTE GROUP/Texas Sugar/Strat...
12					BRYAN FERRY/Mamouna
12					THOMAS DOLBY/The Gate To...
12					PAULA COLE/Harbinger
12					LOWEN & NAVARRO/Walking On A Wire
12					JEFF BUCKLEY/Grace
12					DADA/AMERICAN Highway...
12					TODD SNIDER/Songs For...
12					LYLE LOVETTA/ Love Everybody
12					SIMPLE MINDS/Good News From...
12					JOHN HIATT/GUILTY.../Hiatt Comes Alive...
12					SMASHING PUMPKINS/Places In Carrot

**95.9 KLOS** MARKET #15  
KKOS/San Diego (619) 729-5945 Lane/Novak

PLAYS	SW	ZW	LW	TW	ARTIST/TITLE
24					BUDDY GUY/Slippin' In
24					WALTER BECKER/11 Tracks Of Whack
24					TOM PETTY/Wildflowers
25					LOWEN & NAVARRO/Walking On A Wire
25					BLUE RODEO/Five Days In July
23					JONI MITCHELL/Turbulent Indigo
23					SAMPLES/Autopilot
23					WIDESPREAD PANIC/Ain't Life Grand
23					HELLECASTER/Escapes From...
23					BOB DYLAN/Bob Dylan's GH V3
23					R.E.M./Monster
23					BLUES TRAVELER/Four
23					DUKE ROBILLARD/Temptation
23					CHRIS OUARTE GROUP/Texas Sugar/Strat...
11					RICHIE HAVENS/Cuts To The Chase
11					MARSHALL CRENSHAW/My Truck Is My Home
9					DAVE MATTHEWS BAND/Under The Table...
9					M. CHAPIN CARPENTER/Stones In The Road
9					BARENKED LADIES/Maybe You Should...
9					MAGIC OCEAN/Ocean Boulevard
9					BOXING GHANDIS/Boxing Ghandis
9					WILLY PORTER/Dog Eared Dream
9					PAUL KELLY.../Wanted Man
9					BILL LLOYD/Set To Pop
9					J.J. CALE/Closer To You
9					ROY ROGERS/Slide Zone
9					CRANBERRIES/No Need To Argue
9					VICTORIA WILLIAMS/Loose
9					ERIC CLAPTON/From The Cradle
9					TODD SNIDER/Songs For...

**THE CITIES 97 FM** MARKET #16  
KTCZ/Minneapolis (612) 339-0000 MacLass/Fredrickson

PLAYS	SW	ZW	LW	TW	ARTIST/TITLE
27					TOM PETTY/Wildflowers
27					ERIC CLAPTON/From The Cradle
26					R.E.M./Monster
26					DAVE MATTHEWS BAND/Under The Table...
26					ODDA/AMERICAN Highway...
26					SUGAR/File Under: Easy...
26					STING/Fields Of Gold...
26					CRANBERRIES/No Need To Argue
26					LYLE LOVETTA/ Love Everybody
26					BLUES TRAVELER/Four
26					VARIOUS ARTISTS/Melrose Place ST
26					VARIOUS ARTISTS/The Unplugged Col. 1
26					BIG HEAD TODD.../Strategem
26					JONI MITCHELL/Turbulent Indigo
26					BOB DYLAN/Bob Dylan's GH V3
26					EAGLES/Hell Freezes Over
26					TODD SNIDER/Songs For...
26					JOHN HIATT/GUILTY.../Hiatt Comes Alive...
26					HOOTIE & BLOWFISH/Cracked Rear View
26					JEFF BUCKLEY/Grace
26					MARTIN ZELBY/From Under The Sun
26					JAYHAWKS/Tomorrow The Green...
26					BRYAN FERRY/Mamouna
26					SHERYL CROW/Tuesday Night...
26					RUSTED ROOT/When I Woke
26					SONNY LANDRETH/South Of I-10
26					LOWEN & NAVARRO/Walking On A Wire
26					GIN BLOSSOMS/New Miserable...
26					ROLLING STONES/Voodoo Lounge
26					BODEANS/Go Slow Down

**KBCO 97.1 FM** MARKET #23  
KBCO/Denver (303) 444-5600 McNutt/Todd/Arbough

PLAYS	SW	ZW	LW	TW	ARTIST/TITLE
14					SEAL/Seal
14					PEARL JAM/Vitalogy
14					ERIC CLAPTON/From The Cradle
14					R.E.M./Monster
14					VARIOUS ARTISTS/Melrose Place ST
14					TOM PETTY/Wildflowers
14					DADA/AMERICAN Highway...
14					RUSTED ROOT/When I Woke
14					EAGLES/Hell Freezes Over
14					THOMAS DOLBY/The Gate To...
14					SHERYL CROW/Tuesday Night...
14					BOZ SCAGGS/Some Change
14					JEFFREY GAINES/Somewhat Slightly...
14					TODD SNIDER/Songs For...
14					SONNY LANDRETH/South Of I-10
14					SAMPLES/Autopilot
14					ROBBIE ROBERTSON/The Native Americans
14					DAVID BROZA/Second Street
14					BOB DYLAN/Bob Dylan's GH V3
14					BUDDY GUY/Slippin' In
14					DEL AMITRU/Unplugged (Sampler)
14					NANCY GRIFFITH/Flyer
14					NIRVANA/Unplugged In NY
14					WIDESPREAD PANIC/Ain't Life Grand
14					GOD STREET WINE/\$1.99 Romances
14					DILLON O'BRIAN/Scenes From My...
14					CHRIS OUARTE GROUP/Texas Sugar/Strat...
14					SOUP DRAGONS/Hydroponic
14					LOWEN & NAVARRO/Walking On A Wire
14					QUINN/Quinn
14					TOAD THE WET.../Dulcinea

**link fm102** MARKET #24  
KINK/Portland, OR (503) 226-5071 Widling/Garlock

PLAYS	SW	ZW	LW	TW	ARTIST/TITLE
60					BONNIE RAITT/Longing...
59					EAGLES/Hell Freezes Over
48					ERIC CLAPTON/From The Cradle
48					CROSBY/STILLS/NASH/After The Storm
48					TRAFIC/Far From Home
48					JIMMY BUFFETT/Real Gone
48					PRETENDERS/Last Of...
48					VARIOUS ARTISTS/The Unplugged Col. 1
48					TOM PETTY/Wildflowers
48					LYLE LOVETTA/ Love Everybody
48					BEATLES/Live At The BBC
48					BOZ SCAGGS/Some Change
48					JEFF LORBER/West Side Stories
48					SHAWN COLVIN/Cover Girl
48					ARITA BAKER/Rhythm Of Love
48					CRAIG CAROTHERS/Craig Carothers Trio
48					DEWEE/Ain't Movin'
48					SWING OUT SISTER/The Living Return
48					ERIC CLAPTON/Turbulent Indigo
48					JONI MITCHELL/Turbulent Indigo
48					SHERYL CROW/Tuesday Night...
48					SEAL/Seal
48					



CAROL ARCHER

## Rising Tide At The Wave

### Resurrecting the format pioneer after a morning misfire

As the widely recognized birthplace of the format, KTWV (The Wave)/Los Angeles has been under close industry scrutiny since signing on in February 1987.

But never was that examination more intense than in the months after the Wave gambled on a morning drive talk experiment ... and lost. KTWV PD Chris Brodie discusses how she guided the station from the brink of disaster to a ratings rebound.



Chris Brodie

The big question: Why did the Wave try talk in the morning? Brodie explains, "Generally speaking, NAC morning shows don't perform as well as other dayparts, which is probably a

function of strong at-work listening. When I was on the NAC panel at the 1993 NAB convention, a key issue was the need to come up with a really big idea to target morning listeners' hot buttons.

"By summer 1993, it was my estimation — and that of GM Chris Claus and Group W management — that if we were going to deviate from a music-intensive morning show, talk presented the best alternative.

"The decision to have two women as morning hosts really grew from [ longtime evening talent ] Keri Tombazian's interest in stretching in a talk direction. We discussed the possibility of her doing a weekend morning talk show, and the concept evolved from there. But I felt the show needed to represent a partnership, so we conducted a talent search."

#### Initial Reaction

The station teamed Tombazian with actress/comedian/voiceover talent Sheryl Bernstein, and on September 30, 1993, the experiment began. "I must give station and corporate management an extraordinary amount of credit for supporting such a bold, courageous departure," Bro-

die says. "We were prepared for some negative audience reaction, but it was even worse than we anticipated. The very nature of talk shows is that they are polarizing. "Our core listeners were very vocal about how much they missed music; they actually told us they couldn't function without it. Their emotional attachment to our music is very strong. If you buy a pair of shoes at Nordstrom's and you really love those shoes, you won't call the store to tell them. But if you're not happy with the shoes, Nordstrom's is going to hear from you. Radio listeners are the same with their feedback."

#### Question Of Timing

At about the same time the new morning show was introduced, the station produced a half-hour infomercial featuring performances by Peter White, Boney James, Dave Koz, and Kilauea at the Wave Stage during the "L.A. a la Carte" festival. "There was no hard sell," Brodie notes, "just an invitation to drop in for a listen and the opportunity to hear from us about Wave music,

events, and artists via our newsletter."

Nonetheless, the timing of the infomercial — with its implicit promise to viewers that they'd find music on the station — may have undermined the morning show's debut. But Brodie disagrees, saying the spot was wildly successful in accomplishing its primary goal: exposing the station to a new audience. "The coincidence of airing the concert footage with the launch of the morning show could be considered unfortunate by some, but I don't think it was. The infomercial was not only groundbreaking — I believe it represented the first of its kind for any station in any format — but it also served as an excellent marketing vehicle. The response it generated was huge and, overall, it was a great benefit to the station. We increased our database, after all duplicated names were eliminated, by 40,000 names.

"I was less interested in reach and frequency than the impact an infomercial would have compared to a 30-second spot. A 30-second spot is not a product sample, and it's surrounded by clutter. And its cost, in



**SAMPLING WAVE MUSIC** —The Wave sent a cassette sample of the station to 200,000 carefully selected Southern California addresses. The musical invitation came with a return postcard which enrolled potential listeners in a drawing to win prizes —and entered their names in the station's database. KTWV PD Chris Brodie says, "I don't think there is any more effective mode of explaining a radio station than a cassette sample of our product. The phrase 'This is Wave music' doesn't explain Wave music to someone who's never heard us."

terms of buying the TV time, was about a third of 30-second TV spot campaigns."

#### Making A U-Turn

Despite the positive reaction toward the station generated by the infomercial, it became clear the morning show wasn't working out. "Keri and Sheryl developed a constituency of fans who liked what they did. But the decision to pull the plug was made in June 1994 because we simply lost too many listeners — not just in mornings, but in all other dayparts as well. Since then, our task has been one of rebuilding our franchise."

The station embarked on an extensive print, outdoor, and direct mail

campaign to let people know the morning show has returned to a music-based format. "We've put great energy into getting the word out. Additionally, we've done two MixMaster research projects; I must credit the precision of that methodology in allowing us to present an even more spectacular music mix to listeners as they returned to us.

"It's very difficult and time-consuming to turn a station around. It doesn't turn on a dime. After all, radio is a free utility, completely unimportant and disposable to the average person. As a result, the frequency with which we had to get the message out presented an enormous

Continued on page 80

## Riding The Wave During A Downturn

### GSM claims confidence is key to station's continued success

What are the challenges associated with pitching a station when you're in a ratings slump? KTWV/Los Angeles GSM Tim Pohlman learned firsthand, and he says one important element was keeping agency confidence in the station high through the difficult times.

Some of that confidence, Pohlman explains, came from the station's strong heritage. "Eight years ago, the buying community in L.A. embraced the format right out of the blocks. The Wave was new and unique, kind of L.A., kind of hip. In its first two or three years, the station established itself quickly. The buying community had a lot of confidence in the product. They really liked us and our uniqueness, even if they didn't listen to us. The upscale qualitative audience the station delivered contributed enormously to our initial success.

"At the time of my arrival in June 1993 —before the changes in the morning took place —we were al-



Tim Pohlman

ready experiencing some ratings erosion. It was clear that we had to look at ways to grow and freshen the station from a number of standpoints."

#### Strong Support

Fortunately for the Wave's sales staff, media buyers seemed less concerned about the ratings than station management was. According to Pohlman, "Buyers were used to buying the Wave. When shares began to erode in the station's sixth year, their reaction wasn't as dramatic as you might imagine. The buying community still liked us and wanted to support us.

"When the idea of the morning talk show was first introduced, everybody internally was hip to the fact that we were doing something positive and not letting the station erode to the point of no return. The company was committed to doing something innovative, something unique

The biggest challenge, especially in sales, is to maintain confidence in the product. In the face of indications that the product was failing ... it was a gradual process of rebuilding confidence in our sales staff and in the buyers.

that fell into place with what the format was about. Mornings had always lagged behind the rest of the station, so we all thought the idea sounded great, and we carried our enthusiasm out to the buying community. From top to bottom, we all bought into the idea. To our disappointment, it didn't work, and we

Continued on page 80

**MUSIC IN THE MORNING**  
THIS IS  
*Wave Music*  
94.7FM THE WAVE

**MUSIC IN THE MORNING** —To alert listeners to the return of music in morning drive, KTWV (The Wave)/Los Angeles debuted a new outdoor campaign. Designed by station Dir./Marketing & Promotion Debbie Vanderveulen and artist Tom Drennon, it has been displayed on 72 billboards throughout Southern California over a six-month period.

# TOM SCOTT

GOING FOR ADS 1/26

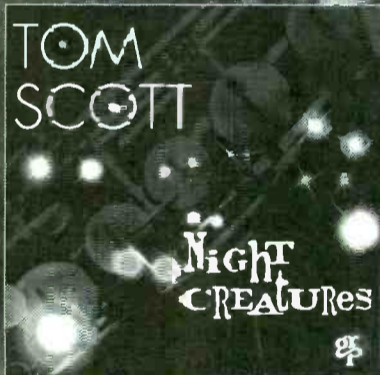

Available on  
Compact Disc  
and HC Cassette.  
© 1995 GRP Records

# Night CREATURES

WHETHER YOU LIKE YOUR JAZZ COOL & BREEZY OR YOU DIG A FUNKY  
HORN MIXED WITH A SLAMMIN' HIP HOP BEAT, YOU'LL BE MORE THAN  
SATISFIED WITH THIS MYSTERIOUS BREW



# 'This Is Wave Music'

■ Reinventing a heritage station's sound through broader musical appeal

After *The Wave* took a ratings hit in mid-1993, APD/MD **Ralph Stewart** began a re-evaluation process that resulted in a complete overhaul of the station's music philosophy.

## The Courage To Reassess

"When I arrived here over four years ago, the music was extremely consistent, but it was still driven by principles that had been established in 1987," Stewart recalls. "In light of declining ratings, we realized we had to take a long, hard look at all that was sacred — which musical elements were assets and which were liabilities. We had to assess which parts of our heritage were essential and which needed to be shaken loose."



Ralph Stewart

"Radio is like a living organism; it exists on balance. You can't let it flatline or you're dead. You've got to inhale new things and exhale the waste. Reinventing the music is a song-to-song, year-by-year process."

"We learned we were overachieving in our quest to sound like no other station. We were overmiched, and we missed some good music as a result. For instance, we added *Sade's* 'No Ordinary Love' and *k.d. lang's* 'Constant Craving' out of the box, but backed away from them when they became hits months later. In hindsight, we realize that both songs fit our sound perfectly, and we should have stayed with them. We're thinking in terms of broader appeal now so we won't niche ourselves to death. And we're still striving for consistency. Although we sound different during middays than we do at night, it's still the same station."

## Uncovering Hits

Stewart and PD **Chris Brodie** were initially skeptical about including cover versions of songs on the Wave's playlist, but eventually became convinced of their value.

Stewart says, "We believed they would undermine our hip image, which was the last thing we wanted. It had to be proven to us that a great melody is a great melody, and if our listeners can hum along, that's not such a bad thing. Covers help create familiarity, and that's a very important element for an instrumental-driven format. Covers are like a fencepost. Listeners can lean on them in the midst of other music that may not be as familiar."

"We've also opened the door to a lot of AC crossover product in the past year — the kind we had avoided in the past. But in protecting our uniqueness, we were losing out on some good songs with real value for

“We had to take a long, hard look at all that was sacred — which musical elements were assets and which were liabilities.”

the station. Now we're playing artists like *Vanessa Williams*, *Celine Dion*, and *Luther Vandross*.

"To remain appealing to our core, we're still spicing. We've got a 'sweet spot.' Because we have a better idea now of where our overall feel lies, when we add a flamenco element like *Strunz and Farah*, that spice is consistent with the main dish. To continue the analogy, we won't add tarragon on a whim — only when it enhances our taste."

"We're very careful to make sure we're satisfying our adventurous core by constantly throwing in a variety of interesting influences. But as soon as we play them, we quickly return to the basics of our sound. Going back to the living organism

comparison, we go out on a ledge and then come back to music that is proven by our research."

## The Real Deal

Looking toward the Wave's music direction for the near future, Stewart concludes, "If we're doing our jobs correctly, we'll follow what the music is doing and where it's going. We won't be trying to lead it in one direction or another."

"What I've noticed happening over the past year — and I hope it will continue — is a move toward real instrumentation. We're hearing a lot less synthesizer. *Jeff Lorber* did an interesting project where, although he used synthesizers, they were geared toward the retro sound of *Hammonds* and *Wurlitzers*.

"We're also hearing back from listeners that — although they may not articulate the thought the way a radio person would — they call the sound of synthesizers 'fake.' As the format becomes more successful, I think record labels will commit to larger recording budgets, and artists will jump at the chance to get away from samples and synths. Real instrumentation will make the format that much better."

## What Is Wave Music?

Here's a small sampling of the Wave's eclectic music mix from a recent midday hour:

**RUNAWAY**/Lee Ritenour  
**THE LIGHTS WENT OUT AND...**/Gene Dunlap  
**ROCK YOU GENTLY!**  
 Jennifer Warnes  
**BREEZIN'**/George Benson  
**CROCKETT'S THEME!**  
 Jan Hammer  
**IT'S IN HER SMILE**/Kilauea  
**PRETZEL LOGIC!**  
 Fagen & McDonald  
**MATJORA IS STILL ALIVE!**  
 Johannes Schmoelling  
**SAY YOU LOVE ME**/Tom Scott  
**I APOLOGIZE**/Anita Baker

"We lost a couple of key salespeople, but that gave us the opportunity to bring in some new blood. New staffers brought a fresh perspective and an enthusiastic attitude that translated as 'Hey, it's the Wave, it's special, and I've always wanted to sell it.' Our sales staff has been through a tough time, and they still are committed to succeeding with our product."

"We realize we have an ongoing challenge, but we are encouraged by the Wave's turnaround and the success of the format nationally. The sales staff has enormous confidence in PD **Chris Brodie**. She's been at the station from the start, and that means a lot to the sales staff. We think she *is* the format."

## Tech Talk At 94.7

"**E**ngineer **Bob**" Leembruggen (aka **Robert Lear**) discusses how *The Wave's* engineering staff has made the most of the station's 58,000 watts.

"We believe *The Wave* has produced the cleanest, best-sounding radio station on the L.A. dial. The number of stages our sound passes through before reaching the listener is kept at an absolute minimum. We use **Sony Pro CD** machines to play all our music. The air studio console is a **Pacific Recorders BMX**. Our studio processor is an **Aphex Compellor**. A **Pacific Recorders** distribution amplifier delivers the music to a **Moseley DSP6000** digital encoder for the microwave hop to our transmitter on Mt. Wilson. The compression and limiting are very slow by design, allowing the music to truly be 'felt' more and listened to longer."

## Rising Tide At The Wave

Continued from page 78

marketing task. Plus, changing listeners' habits when they left you because of a negative experience is a challenge of almost mythic proportion.

"But we had a very successful summer book, which placed us sixth 25-54, and that is a considerable accomplishment in a market like L.A. We are also very pleased with our gains in our 35-44 target." In the just-released fall book, the Wave registered a modest 25-54 gain, but picked up an impressive 88,000 persons in 12+ cume.

## Defining The Sound

Another part of the Wave's campaign to win back disenfranchised listeners and win over new converts was a 200,000-piece direct-mail cassette sampler. "I don't think there's any more effective mode of explaining a radio station than a cassette sample. The phrase 'This is Wave music' doesn't explain Wave music to someone who has never heard us. A great deal of the response we got from the return postcard expressed surprise and pleasure. People said, 'I didn't realize that's what the Wave sounded like.' The card also got them into our database, made them eligible to receive the Wave's "MusicLetter" program guide and entered them in a drawing for free

CDs, concert tickets, or \$500.

"We analyzed our database and then searched for potential listeners of like profile. It's unrealistic in a market of nine million to ignore **Arbitron** hot zip codes, but we tried to think beyond that."

## No Guts, No Glory

Throughout the rebuilding process, Brodie says, "Group W has been incredibly supportive. They supported the morning show, and when it didn't succeed, they continued their commitment to the format by supporting our efforts to regain our listener base. Group W President **Dan Mason** comes from a programming background and, along with **Chris Claus**, views experimentation and even failed ideas as evolution. On our own report card, we give ourselves an A for effort. We're currently looking at other ways of capturing and building our morning numbers."

“I don't believe that mainstreaming a radio station — making it accessible to more people while keeping the emotion, texture, and image intact — implies any contradiction at all.”

## Riding The Wave During A Downturn

Continued from page 78

underestimated what the result would be for the rest of the station."

## Relighting The Fire

When the widespread impact of the failed morning experiment became clear in the ratings, Pohlman says the station's fiercest enemy may have been low morale. "The biggest challenge, especially in sales, is to maintain confidence in the product. In the face of indications that the product was failing and rumors of an impending format change, management had to deal with waning con-

fidence. It was a gradual process of rebuilding confidence in our sales staff and in the buyers.

"When ratings are in decline, the goal is to take the focus off ratings as much as you can. We emphasized our marketing, events, TV and direct results, which we took to our direct clients. With this format, you've got to be very selective at who you prospect. This station can get really get good results for clients, but they have to be the right clients. We focused on new business.

## Who's Who At The Wave

VP/GM: **Chris Claus**  
 GSM: **Tim Pohlman**  
 PD: **Chris Brodie**  
 APD/MD: **Ralph Stewart**  
 NSM: **Dick Warshaw**  
 Dir. Marketing/Promotion:  
**Debbie Vandermeulen**  
 Chief Engineer:  
**Richard Rudman**

## The Airstaff

Mornings: **Paul Crosswhite**  
 Middays: **Talaya**  
 Afternoons: **Don Burns**  
 Evenings: **Cathy Parrish**  
 Overnights: **Amy Hiatt**

With the crisis having passed, Brodie discusses her long-term goals for the Wave. "Like any PD worth his or her salt, ratings are my job. What we're looking at as we enter the second half of this decade — and our eighth year — is a move to mainstream mass appeal, not 'class appeal.' I don't believe that mainstreaming a radio station — making it accessible to more people while keeping the emotion, texture, and image intact — implies any contradiction at all. The Wave is a brand name. If we smart-program and smart-market, I'm confident it can become as meaningful a product in its world as Kleenex is in its."



**Using out-dated  
paper and pencil research?**

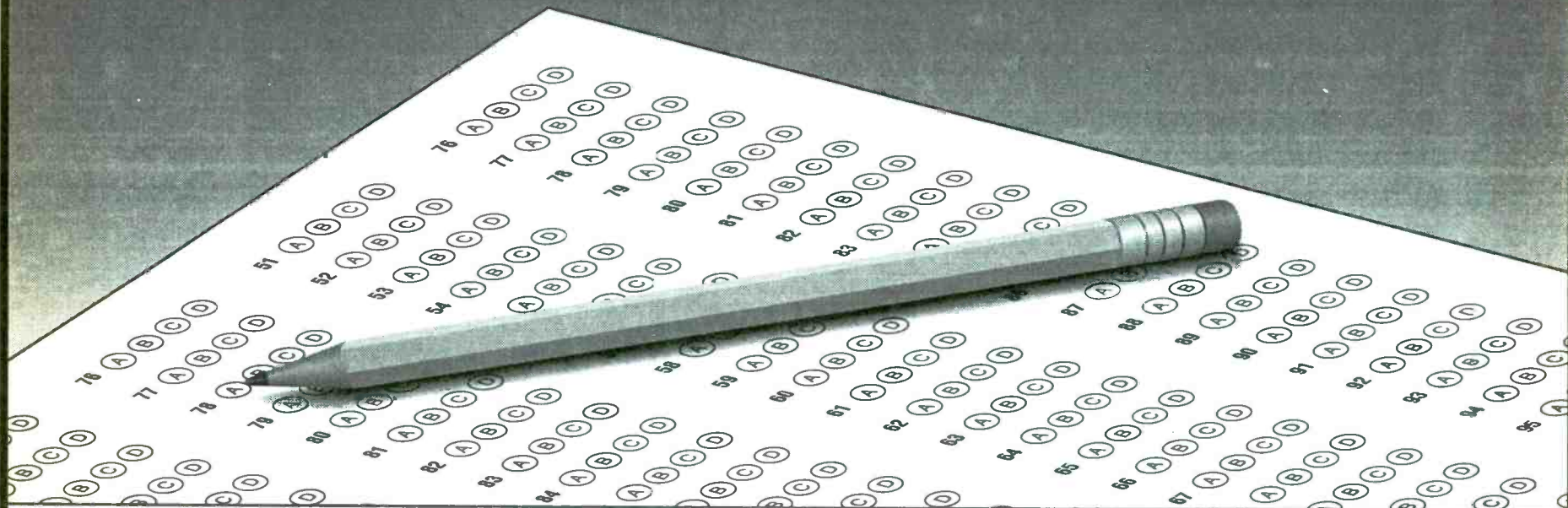

**GET THE  
LEAD OUT!™**

**MIX-MASTER™**  
**Digital Testing**

Fast. Accurate. Visual.  
Results you can *SEE*.  
The most effective auditorium test available.

**BROADCAST ARCHITECTURE**

**6 0 9 - 9 2 1 - 1 1 8 8**

JANUARY 13, 1995

3W	2W	LW	TW	Artist Title Label(s)	TOTAL PLAYS	+/- OVER LAST WEEK	EMPHASIS TRACKS (Plays)		
—	—	4	1	RICHARD ELLIOT After Dark (Blue Note)	441	+187	"Street" (126)	"Tight" (53)	"Candlelight" (51)
—	—	2	2	JEFF LORBER West Side (Verve Forecast)	404	+141	"Point" (135)	"Grasshopper" (88)	"Iguassu" (51)
—	—	1	3	WARREN HILL Truth (RCA)	390	+117	"Feel" (109)	"Tell" (79)	"Take" (63)
—	—	3	4	ERIC MARIENTHAL Street Dance (GRP)	375	+121	"Hold" (96)	"Yosemite" (76)	"Kid's" (74)
—	—	6	5	VANESSA WILLIAMS The Sweetest Days (Mercury)	348	+136	"Days" (121)	"Can't" (108)	"Betcha" (53)
—	—	5	6	AVENUE BLUE Avenue Blue (Bluemoon)	327	+111	"Pick" (90)	"Stockholm" (84)	"Goodbye" (65)
—	—	8	7	DOC POWELL Inner City Blues (West Coast)	301	+94	"Last" (141)	"Magic" (27)	"Sade's" (27)
—	—	7	8	NAJEE Share My World (EMI)	295	+84	"Angel" (109)	"Admirer" (60)	"Joy" (47)
—	—	13	9	FREEMAN/RIPPINGTONS Sahara (GRP)	285	+124	"Around" (61)	"Indigo" (60)	"Sahara" (53)
—	—	9	10	ANITA BAKER Rhythm Of Love (Elektra)	283	+103	"Apologize" (144)	"Body" (70)	"Belong" (18)
—	—	14	11	MARC ANTOINE Classical Soul (NYC)	277	+126	"Unity" (118)	"Bliss" (56)	"Smart" (36)
—	—	10	12	ACOUSTIC ALCHEMY Against The Grain (GRP)	271	+99	"Shoot" (57)	"Grain" (48)	"Lady" (47)
—	—	11	13	JONATHAN BUTLER Head To Head (Mercury)	257	+89	"Love" (73)	"Celebration" (68)	"Reflections" (39)
—	—	12	14	ANDY SNITZER Ties That Bind (Reprise)	250	+86	"Changed" (150)	"Last" (28)	"Whenever" (24)
—	—	16	15	JOE SAMPLE & SOUL... Did You Feel That (WB)	237	+91	"Good" (110)	"Funk" (33)	"Brother" (26)
—	—	15	16	ROHN LAWRENCE Hangin' On A String (Atlantic/AG)	222	+75	"Holdin'" (55)	"Park" (48)	"Ivory" (35)
—	—	21	17	LUTHER VANDROSS Songs (LV/Epic)	208	+89	"Always" (87)	"World" (34)	"Going" (33)
—	—	17	18	DAVID BENOIT Shaken Not Stirred (GRP)	207	+61	"Sparks" (61)	"Wailea" (57)	"Other" (47)
—	—	22	19	FANTASY BAND Sweet Dreams (DMP)	200	+86	"Blue" (71)	"Catwalk" (32)	"Sweet" (24)
—	—	19	20	SPECIAL EFX Catwalk (JVC)	192	+65	"Passions" (88)	"Siana" (55)	"Mercy" (20)
—	—	20	21	CRAIG CHAQUICO Acoustic Planet (Higher Octave)	190	+67	"Gathering" (103)	"Find" (33)	"Native" (24)
—	—	26	22	KIM PENNYL When You Were Mine (Shanachie/Cachet)	179	+76	"Mine" (53)	"Another" (42)	"Say" (35)
—	—	29	23	RICHY KICKLIGHTER Myakka (Wrap/Ichiban)	174	+83	"Sarason" (58)	"Sneakers" (28)	"Special" (20)
—	—	18	24	HIROSHIMA L.A. (Qwest/Reprise)	171	+37	"Bop" (54)	"Fine" (34)	"Only" (20)
—	—	25	25	ENCHANTED Enchanted (RCA)	161	+56	"Enchanted" (127)	"Fly" (20)	"Angels" (5)
—	—	24	26	KISS THE SKY Millennium (JVC)	157	+52	"Always" (53)	"Skyway" (33)	"Got" (28)
—	—	23	27	PETER WHITE Reflections (CGR/Sin-Drome)	153	+44	"Never" (52)	"Could" (30)	"Wake" (20)
—	—	DEBUT	28	JAN HAMMER Drive (Miramar)	151	+78	"Knight" (67)	"Know" (26)	"Peaceful" (23)
—	—	27	29	ALVIN DAVIS Let The Vibes Decide (TriStar)	143	+42	"Greeting" (76)	"Vibes" (30)	"Call" (10)
—	—	30	30	GERALD VEASLEY Signs (Heads Up)	139	+49	"Lasting" (50)	"Mood" (30)	"Salamanca" (22)

This chart reflects airplay from December 29, 1994 - January 4, 1995. Albums ranked by number of plays, with plays from all cuts from an album combined.

38 NAC reporters. 32 current playlists. © 1995, R&R Inc.

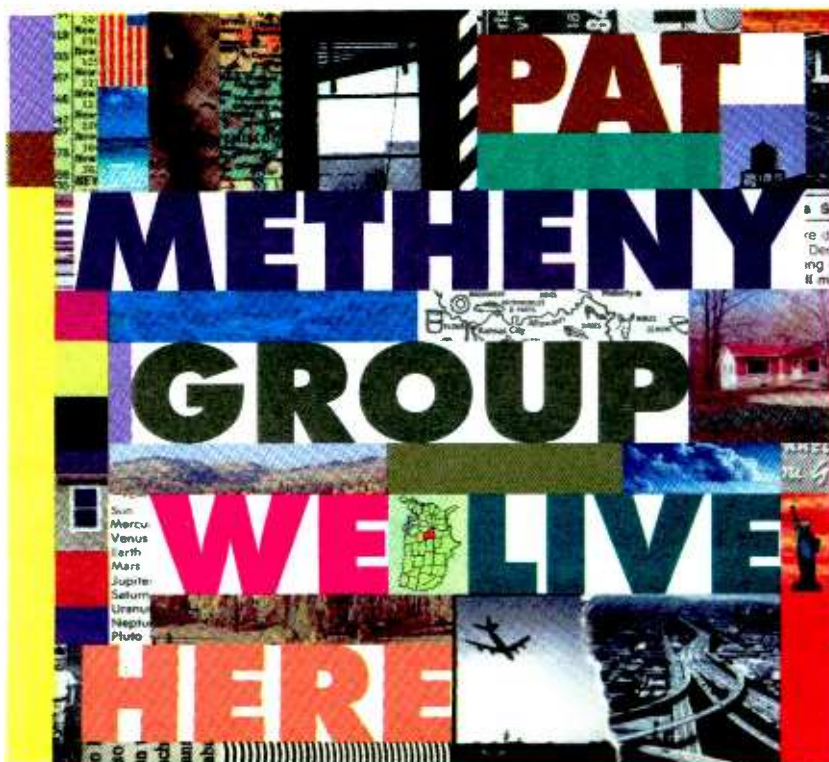

The group's first studio album since 1989's acclaimed *Letter From Home* a fresh and broadly appealing work from a band that has been honored with a Grammy Award for each of its last six consecutive albums.

Featuring: "Here To Stay," "Red Sky," and "The Girls Next Door"

"I wanted to explore rhythm in a way that I had never done before... the actual melodies that Lyle and I came up with this time are some of our best to date..." - Pat Metheny



Produced by Pat Metheny  
Recorded by Steve Berkowitz and John  
Benedict  
Mastered by  
© 1995 Warner Bros. Records, Inc.

3W	2W	LW	TW	Artist Title Label(s)	TOTAL PLAYS				Total Stations Adds
					TW	LW	2W	3W	
		5	1	ANDY SNITZER You've Changed (Reprise)	150	79	—	—	23/5
		3	2	ANITA BAKER I Apologize (Elektra)	144	88	—	—	19/2
		4	3	DOC POWELL We'll Make It Last (West Coast)	141	84	—	—	18/2
		11	4	JEFF LORBER Point Venus (Verve Forecast)	135	64	—	—	20/3
		7	5	ENCHANTED Enchanted (RCA)	127	67	—	—	19/2
		2	6	RICHARD ELLIOT Street Beat (Blue Note)	126	94	—	—	21/1
		1	7	VANESSA WILLIAMS The Sweetest Days (Mercury)	121	98	—	—	16/0
		14	8	MARC ANTOINE Unity (NYC)	118	59	—	—	19/3
		10	9	JOE SAMPLE & SOUL... While It's Good (WB)	110	64	—	—	19/2
		13	10	NAJEE My Angel (EMI)	109	60	—	—	17/3
		15	11	WARREN HILL Do You Feel What... (RCA)	109	59	—	—	16/3
		24	12	VANESSA WILLIAMS You Can't Run (Mercury)	108	47	—	—	13/4
		12	13	CRAIG CHAQUICO Gathering Of... (Higher Octave)	103	61	—	—	17/2
		6	14	ERIC MARIENTHAL Hold On My Heart (GRP)	96	68	—	—	10/0
		18	15	AVENUE BLUE Pick Up The Pieces (Bluemoon)	90	54	—	—	11/1
		8	16	SPECIAL EFX Passions (JVC)	88	67	—	—	16/2
		9	17	JEFF LORBER Grasshopper (Verve Forecast)	88	65	—	—	14/2
		20	18	LUTHER VANDROSS Always And Forever (LV/Epic)	87	50	—	—	13/0
		21	19	AVENUE BLUE Stockholm (Bluemoon)	84	50	—	—	17/2
		16	20	WARREN HILL Tell Me All Your Secrets (RCA)	79	58	—	—	12/1
		19	21	ALVIN DAVIS The Greeting (TriStar)	76	51	—	—	15/1
		30	22	ERIC MARIENTHAL Yosemite (GRP)	76	44	—	—	11/1
<b>BREAKER</b>			23	ERIC MARIENTHAL Kid's Stuff (GRP)	74	43	—	—	12/0
		22	24	DIONNE WARWICK Captives Of The Heart (Arista)	74	49	—	—	11/2
		26	25	JONATHAN BUTLER The Love I Need (Mercury)	73	46	—	—	9/1
<b>BREAKER</b>			26	FANTASY BAND Blue Light (DMP)	71	23	—	—	9/2
		27	27	ANITA BAKER Body & Soul (Elektra)	70	45	—	—	12/1
		28	28	JONATHAN BUTLER Celebration (Mercury)	68	45	—	—	10/1
<b>BREAKER</b>			29	JAN HAMMER Knight Rider 2000 (Miramar)	67	29	—	—	11/5
<b>BREAKER</b>			30	AVENUE BLUE Just Goodbye (Bluemoon)	65	42	—	—	8/0

This chart reflects airplay from December 29, 1994 - January 4, 1995. Songs ranked by number of plays. Highlighted songs indicate Breaker. 38 NAC reporters. 32 current playlists. © 1995, R&R Inc.

BREAKERS®		
ERIC MARIENTHAL Kid's Stuff (GRP)		
Total Plays/Increase	Total Stations/Adds	Chart
74/31	12/0	23
FANTASYBAND Blue Light (DMP)		
Total Plays/Increase	Total Station/Adds	Chart
71/48	9/2	26
JAN HAMMER Knight Rider 2000 (Miramar)		
Total Plays/Increase	Total Stations/Adds	Chart
67/38	11/5	29
AVENUE BLUE Just Goodbye (Bluemoon)		
Total Plays/Increase	Total Stations/Adds	Chart
65/23	8/0	30
WARREN HILL Take Me As I Am (RCA)		
Total Plays/Increase	Total Stations/Adds	Chart
63/31	11/0	—
FREEMAN/RIPPINGTONS I'll Be Around" (GRP)		
Total Plays/Increase	Total Stations/Adds	Chart
61/23	10/0	—
DAVID BENOIT Sparks Flew (GRP)		
Total Plays/Increase	Total Stations/Adds	Chart
61/14	7/0	—
NAJEE Secret Admirer (EMI)		
Total Plays/Increase	Total Stations/Adds	Chart
60/4	11/1	—
FREEMAN/RIPPINGTONS Girl With The Indigo Eyes (GRF)		
Total Plays/Increase	Total Stations/Adds	Chart
60/19	9/0	—

### MOST ADDED®

ARTIST Title	Label(s)	Adds
PAT METHENY "Here"	(Geffen)	19
JAN HAMMER "Knight"	(Miramar)	5
A. SNITZER "Changed"	(Reprise)	5
R. ELLIOT "After"	(Blue Note)	4
V. WILLIAMS "Betcha"	(Mercury)	4
V. WILLIAMS "Can't"	(Mercury)	4
MARC ANTOINE "Unity"	(NYC)	3
J. HAMMER "Peaceful"	(Miramar)	3
WARREN HILL "Feel"	(RCA)	3
JEFF LORBER "Point"	(Verve Forecast)	3
NAJEE "Angel"	(EMI)	3

### MOST INCREASED PLAYS

ARTIST Title	Label(s)	Total Play Increase
J. LORBER "Point"	(Verve Forecast)	+71
A. SNITZER "Changed"	(Reprise)	+71
V. WILLIAMS "Can't"	(Mercury)	+61
ENCHANTED "Enchanted"	(RCA)	+60
DOC POWELL "Last"	(West Coast)	+57
FANTASY BAND "Blue"	(DMP)	+48
J. SAMPLE... "Good"	(WB)	+46
V. WILLIAMS "Betcha"	(Mercury)	+43
C. CHAQUICO "Gathering"	(Higher Octave)	+42
L. VANDROSS "Always"	(LV/Epic)	+37

Breakers: Songs registering 60 plays or more. Bullets awarded to songs gaining plays over the previous week. If two songs are tied in number of plays, the song being played on more stations is placed first. Most increased Plays lists the songs with the greatest week-to-week increases in total plays.

### NEW & ACTIVE

#### RICHY KICKLIGHTER "Sarasong" (Wrap/Ichiban)

Total Plays: 58, Total Stations: 12, Adds: 1

#### ACOUSTIC ALCHEMY "Shoot The Loop" (GRP)

Total Plays: 57, Total Stations: 9, Adds: 0

#### DAVID BENOIT "Wailea" (GRP)

Total Plays: 57, Total Stations: 12, Adds: 1

#### MARC ANTOINE "Follow Your Bliss" (NYC)

Total Plays: 56, Total Stations: 9, Adds: 0

#### ROHN LAWRENCE "Holdin' On" (Atlantic Jazz)

Total Plays: 55, Total Stations: 8, Adds: 1

#### SPECIAL EFX "Siana" (JVC)

Total Plays: 55, Total Stations: 8, Adds: 0

#### HIROSHIMA "Bop-Hop" (Qwest/Reprise)

Total Plays: 54, Total Stations: 8, Adds: 0

#### RICHARD ELLIOT "Hold Me Tight" (Blue Note)

Total Plays: 53, Total Stations: 8, Adds: 0

#### JONI MITCHELL "How Do You Stop" (Reprise)

Total Plays: 53, Total Stations: 7, Adds: 1

Songs ranked by total plays.

# GRAMMY NOMINEE CRAIG CHAQUICO

CRAIG CHAQUICO  
ACOUSTIC PLANET



NAC Track: 13 +42 plays

"Gathering Of The Tribes"

NAC Album: 21 +67 plays

"Acoustic Planet"

SEE CRAIG CHAQUICO  
LIVE ON NBC'S  
"TODAY SHOW"  
WEEKEND EDITION--  
SATURDAY,  
JANUARY 14th

PROMOTION: ROGER LIFESET (818) 991-7668  
MANAGEMENT: ENGEL ENT. (213) 874-4206 FAX (213) 874-8506  
BOOKING: VARIETY ARTISTS (805) 544-1444 FAX (805) 544-2444  
HIGHER OCTAVE MUSIC, 23715 W. MALIBU RD., STE. 358,  
MALIBU, CA 90265 (310) 589-1515 FAX (310) 589-1525



# NAC REPORTERS

Stations and their adds listed alphabetically by market

# JEFF LORBER

"West Side Stories"  
2 NAC ALBUM

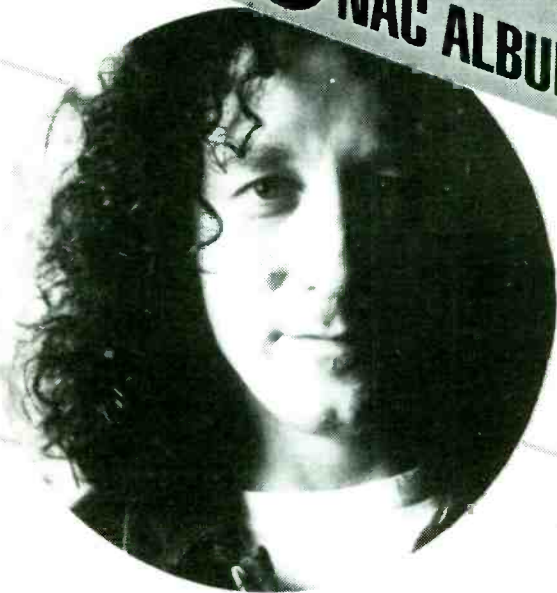

## POPULAR TRACKS:

"Point Venus" (4 NAC TRACK)

"Grasshopper"

"Say Love" (vocal w/ Eric Benet)

"No Regrets"

"Iguassu Falls"



© 1995 PolyGram Records, Inc.

<p><b>KNIK/Anchorage, AK</b> PD: Dean Williams JAN HAMMER</p>	<p><b>WONB/Lima, OH</b> PD: Richard Gainey POCKET CHANGE SYLVESTER HARPER BEE LA KEY PETER ELMAN FREEWAY PHILHARMONIC</p>	<p><b>WJZZ/Philadelphia, PA</b> PD: Bernie Kimble PAT METHENY VANESSA WILLIAMS DIONNE WARWICK DOC POWELL JONATHAN BUTLER KISS THE SKY AVENUE BLUE</p>	<p><b>KNJZ/St. Louis, MO</b> PD: Ted Habeck BIRDS OF A FEATHER VANESSA WILLIAMS</p>
<p><b>WJZF/Atlanta, GA</b> PD: Mark Edwards PAT METHENY VANESSA WILLIAMS "Betcha" VANESSA WILLIAMS "Run" GERALD VEASLEY DAVID BENOIT</p>	<p><b>KTWV/Los Angeles</b> PD: Chris Brodie APD/MD: Ralph Stewart AVENUE BLUE PAT METHENY WARREN HILL</p>	<p><b>KJZZ/Phoenix, AZ</b> MD: Bill Shedd PETER ELMAN "Caleb's" PETER ELMAN "Wind" PETER ELMAN "Susie's" SYLVESTER HARPER "Turn" SYLVESTER HARPER "Syl" PAT METHENY POCKET CHANGE MIKE SMIAROWSKI "Cookin'" MIKE SMIAROWSKI "Hope" NICK COLIIONNE "Turn" NICK COLIIONNE "Soulful" NICK COLIIONNE "Evergreen"</p>	<p><b>KCLC/St. Charles, MO</b> PD: Rich Reigert MD: Kammie Collins ANDY SNITZER DOC POWELL ENCHANTED VANESSA WILLIAMS JONI MITCHELL JAN HAMMER JEFF LORBER PAT METHENY</p>
<p><b>WFAE/Charlotte, NC</b> MD: Paul Stribling VANESSA WILLIAMS PAT METHENY MICHAEL BEARDEN</p>	<p><b>WLVE/Miami, FL</b> PD: Rich McMillan MD: Geoff Fischer ANDY SNITZER JEFF LORBER NAJEE VANESSA WILLIAMS WARREN HILL MARC ANTOINE PAT METHENY CRAIG CHAQUICO</p>	<p><b>KYOT-FM/Phoenix, AZ</b> PD: Nick Francis PAULINE WILSON VANESSA WILLIAMS PAT METHENY</p>	<p><b>KBZN/Salt Lake City, UT</b> PD: Dale Nelson MD: Leigh Armistead No Adds</p>
<p><b>WNUA/Chicago, IL</b> PD: Lee Hansen EVERYTHING BUT... RUSH HOUR DIONNE WARWICK PEABO BRYSON PAT METHENY</p>	<p><b>WNWV/Cleveland, OH</b> PD: Steve Hibbard EARL KLUGH FANTASY BAND RICHARD ELLIOT PAT METHENY CRAIG CHAQUICO MICHAEL WHITE NESTOR TORRES ANDY SNITZER JOE SAMPLE &amp; SOUL... NAJEE JEFF LORBER "Grasshopper" JEFF LORBER "Say Love" JAN HAMMER</p>	<p><b>KKJZ/Portland, OR</b> PD: Chris Miller MD: Shaun Yu No Adds</p>	<p><b>KIFM/San Diego, CA</b> PD: Bob O'Connor MD: Kelly Cole No Adds</p>
<p><b>KOAI/Dallas, TX</b> PD: Tom Miller MD: Bret Michael NAJEE BOBBY LYLE JAN HAMMER STEVE REID PAT METHENY ROBERTA FLACK WARREN HILL</p>	<p><b>KCFE/Minneapolis, MN</b> PD: Rob Moore MD: Scott Thompson AVENUE BLUE JAN HAMMER WARREN HILL</p>	<p><b>WOTB/Providence, RI</b> PD: Bill Gray BRIAN MCKNIGHT GORDON JAMES JAN HAMMER KIM PENSYL BRUCE BECVAR ALVIN DAVIS JAN HAMMER FANTASY BAND HIROSHIMA WARREN HILL AS ONE ANITA BAKER BRUCE BECVAR ROHN LAWRENCE ANDY SNITZER ERIC MARIENTHAL RICHARD ELLIOT "Dark" RICHARD ELLIOT "Sleep" GERALD VEASLEY "Salamanca" GERALD VEASLEY "Marvin's" GERALD VEASLEY "Highway" RICHY KICKLIGHTER SYLVESTER HARPER PAT METHENY</p>	<p><b>KBLX/San Francisco, CA</b> PD: Kevin Brown MD: Ron Cadet PAT METHENY</p>
<p><b>KHIH/Denver, CO</b> PD: Jaime Kartak MD: Becky Taylor No Adds</p>	<p><b>KSBR/Mission Viejo, CA</b> PD: Terry Wedel GERALD VEASLEY NESTOR TORRES JOE SAMPLE &amp; SOUL... SPECIAL EFX PETER ELMAN BILL MACPHERSON BRUCE BALDWIN</p>	<p><b>WNND/Raleigh, NC</b> Reporter: Don Brookshire FANTASY BAND ENCHANTED MARC ANTOINE VANESSA WILLIAMS JAN HAMMER CRAIG CHAQUICO</p>	<p><b>KKSF/San Francisco, CA</b> PD: Steve Feinstein MD: Dore Steinberg VANESSA WILLIAMS "Betcha" VANESSA WILLIAMS "Run" HEAVY SHIFT PAT METHENY BILL MACPHERSON PALOMINO DUCK KENNY G</p>
<p><b>KEZL/Fresno, CA</b> PD: Mike Vasquez GERALD VEASLEY PETER WHITE ANITA BAKER NESTOR TORRES PAT METHENY ROBERTA FLACK</p>	<p><b>WGUF/Naples, FL</b> PD/MD: Michael Bode No Adds</p>	<p><b>KQBR/Sacramento, CA</b> PD: Lawrence Tanter ALVIN DAVIS PAT METHENY</p>	<p><b>KEZX/Seattle, WA</b> PD: Wes Longino MD: Michael Eads PAT METHENY</p>
<p><b>WEZV/Lafayette, IN</b> PD: Bob Miller MIKE SMIAROWSKI "Tropical" MIKE SMIAROWSKI "Swayin" PETER ELMAN "Pilgrimage" PETER ELMAN "Caleb's"</p>	<p><b>KTNT/Oklahoma City, OK</b> MD: Stephanie Stewart No Adds</p>	<p><b>WLOQ/Orlando, FL</b> PD: Steve Huntington MD: Bob Church PAT METHENY VANESSA WILLIAMS JOSHUA REDMAN... HIROSHIMA NAJEE ANDY SNITZER POCKET CHANGE OLETA ADAMS MARK WHITFIELD JEANNE NEWHALL "Theme" JEANNE NEWHALL "Fascination" STEVE VEALE JORDAN &amp; GREEN</p>	<p><b>WJZE/Toledo, OH</b> PD: Steve Athanas PAT METHENY</p>
			<p>38 Total NAC Reporters 32 Current NAC Reporters 32 Current NAC Playlists</p>
			<p>Playlist Frozen 2 Consecutive Weeks, Data Not Used (6):</p>
			<p>WHRL/Albany, NY WJZZ/Detroit, MI KACD/Los Angeles, CA WQCD/New York, NY WGMC/Rochester, NY KSSJ/Sacramento, CA</p>



# RYO KAWASAKI

## "Love Within The Universe"

WQCD WGUF KACD WJZF WEZV WLOQ KSBR  
KNJZ WONB WJZZ WHRL KSSJ KHIH WJZE  
WNND KCLC WOTB KCFE KIFM KNIK KKJZ

ONE VOICE **SATELLITES** "this is one of the most engaging independent surprises of the year!" - jazziz

**OPENINGS**

**OPENINGS**

**OPENINGS**

**OPENINGS**

**NATIONAL**

**We Need You -- Now**

NATIONAL, the acknowledged leader in radio personnel placement since 1981, is low on available talent for all size markets. Because more and more radio stations are adding the thousands that have used our service to seek out and hire those whom we represent, we need you - if you are seriously seeking a career move in announcing, programming, news sports, production or sales, contact NATIONAL immediately. For complete registration information, call:

**NATIONAL BROADCAST TALENT**  
**(205) 608-0294**



**Job Tip Sheet**



We're the largest, most complete job listing service in radio offering over 400 of the hottest jobs weekly for air talent, P.D., M.D., news, talk, sports, production, promo, & more, in all markets/all formats. 22 years of on-air experience helps me understand your needs. Whatever level of your experience...we can help. Call now to subscribe. You have the talent...We have the jobs!!

**800-231-7940** 937 WILD GINGER TRAIL, WEST CHICAGO, IL 60185  
(Stations: List jobs for free/cover EEO responsibility)

**RATINGS CHANGES!**

OUT, seriously looking, available, need a change, underpaid? Stations are calling us for personnel as books arrive. Do you know where the confidential openings are? That's where we place those we represent. To sign with us, you don't have to be better, just smarter. Call for info and the edge.

CONFIDENTIAL - PLACING NATIONWIDE

**NETWORK**  
**(407) 679 8090**

**The Research Group**

America's Foremost Strategic Advisors To Radio is looking for voice-over talent...all styles...all formats, to include in our arsenal. If you do voice-overs or imaging for radio, and would like a sample of your work to be sent to hundreds of our client stations world-wide, rush us a copy of your best stuff. (Please, no commercial production...we like to hear promos and call-letters.) Send a sample to: The Research Group, Matt Killion, 2601 Fourth Avenue, Suite 250, Seattle, WA 98121.EOE

**EAST**

Now accepting applications for future openings, any daypart. T&R: WBHV, Dave Dallow, Box 888, State College, PA 16803. EOE (1/13)

Prime CHR opening. Fun, topical and a love of radio are a must. T&R: WSBG, Steve McKay, 22 S. Sixth Str., Stroudsburg, PA 18360. EOE (1/13)

Immediate opening for Hot CHR afternoon drive communicator. This is a great job. CALL: WWSR, Bill Shannon (304) 342-3136. EOE (1/13)

Experienced AT's sought for weekends at Country flamethrower in Vermont. T&R: WJAN, Fran Kusala, RR1, Box 1118, Manchester, VT 05255. EOE (1/13)

**RADIO 810 WGY**

50,000 Watt News/Talk giant searching for compelling and entertaining host. This is NOT your father's news/talk station. If you "get it", send T&R to Operations Manager, One Washington Square, Albany, NY 12205. Women and minorities encouraged. EOE

HOT NEW COUNTRY STATION NEEDS NIGHTTIME PERSONALITIES From the Mid-Atlantic region. Good phones a must. Great station in a growing company. C&R to Brian Cleary, Box 370, Johnstown, PA 15907. EOE

**Building our morning show.**

If you can communicate and entertain - without giggles or gimmicks - Rush T&R to Stephen Granato, WSHH, 1459 Crane Avenue, Pittsburgh, PA 15220. Females encouraged to apply. No calls. EOE

**PROMOTION/MARKETING DIRECTOR**

PYRAMID COMMUNICATIONS - HOT AC STAR 104.5 - WYXR/PHILADELPHIA is looking for a Promotion/Marketing Director with 3-5 years' experience. Creativity and understanding of what's important to our listener is a must! Send complete package to Chuck Knight, WYXR, One Bala Plaza, #243, Bala Cynwyd, PA 19004. Pyramid Communications is an equal opportunity employer.



America's premier love songs show, "Between-The-Sheets" is looking for the nation's best love songs host. Phones and storytelling are a big part of our success. If your listeners feel the emotion of your passionate show, rush us your package. Pyramid Communications, WYXR, Chuck Knight, One Bala Plaza, Bala Cynwyd, PA 19004. EOE

We're looking for a morning show producer with these qualities: creative, topical, versatile, strong writer, go-getter. If that describes you, send a package (no phone calls) to:



11705 Sumacs Street  
Oakton, VA 22124  
ATTN: Sasha Noble EOE

**MORNING PERSONALITY**

Top-rated HotAC seeks genuine and original personality to take over #1 25-54 morning show. Seeking friendly, bright, topical, hip, locally-focused show. Female target. Great station, great company, great area. T&RASAP! Radio & Records, 10100 Santa Monica Blvd., Fifth Floor, #505, Los Angeles, CA 90067. EOE

Cat Country 98.1, WCTK/Providence, has immediate opening. If you know Today's Country, like to do appearances, are good at production, and can contribute to the team effort, send T&R to Rick Everett, Program Director, WCTK-FM, P.O. Box 4980, East Providence, RI 02916. EOE M/F

**WHYN NewsTalk 560**

**NEWS DIRECTOR**

Western Massachusetts' news leader, with all the tools seeks experienced, aggressive team leader. Send tape, resume, & related materials TODAY: Bill Hess, WHYN, Box 9013, Springfield, MA 01102. Females and minorities encouraged. EOE

Powerhouse AC in Top 60 market looking for morning god or team! No rookies or wanna-be's! Great bucks and bennies for the right humanoids. No cookie-cutter morning shows, high-impact players will be revered. T&R to: Radio & Records, 10100 Santa Monica Blvd., Fifth Floor, #507, Los Angeles, CA 90067. EOE

**SOUTH**

News director for start up all-news station in Capitol City. T&R: RCS, Doug Spets, Box 5106, Columbia, SC 29250. EOE (1/13)

**RADIO - GENERAL MANAGER**

Immediate opportunity in Little Rock. Proven leadership skills, strong record of accomplishment in radio management required. Fax your resume today to K-Rock GM (214) 380-6566. EOE

Nashville's one and only pure Rock - 103 KDF - is looking for both a morning show and a nighttime personality. Are you funny? Do you think you can beat these Country clowns by Rockin' in Twang city? Send me a straight skim, not a best of tape, and show me that you can make Gerry House sound like a geek. Box 101604, Nashville, TN 37224; Delivery services to 506 2nd Avenue S., Nashville, TN 37210. ATTN: Kidd Redd. EOE

**N.C. Country Mornings!**

Big signal...Great ratings...KISS Country is looking for warm and fuzzy morning show host!!! Great communicator, community involvement. Send T&R to Glenn Trent, P.O. Box 6447, Asheville, NC 28816. EOE

**WRMF FM 97.9**

Paradise awaits our new morning talent! First time in 9 years for this opening! Voices/characters and humor a must. T&R only please to: Russ Morley, P.O. 189, West Palm Beach, FL 33402. EOE

**STRONG ADULT STATION**

Looking for vendor specialist to develop new business via product manufacturers. Radio experience not necessary but sales experience preferred. Manufacturing reps and/or specific product marketing a must. Promotion a must. Opportunity commensurate with experience. Radio & Records, 10100 Santa Monica Blvd., Fifth Floor, #501, Los Angeles, CA 90067. EOE

Medium market classic station in the southeast seeks a production pro! If you're creative, can crank out some serious prod. work, and don't mind long hours, you could be who we're looking for! Send tape loaded with prod. and some air work A.S.A.P.! Send to: Radio & Records, 10100 Santa Monica Blvd., Fifth Floor, #503, Los Angeles, CA 90067. EOE

**PROGRAM DIRECTOR TOP-RATED COUNTRY STATION**

No beginners, minimum three years' country programming. Must have burning desire to win in highly competitive medium market. Great music, promotion and people skills needed. Airshift required. Take us to the next level of greatness. Tape, resume and letter explaining why I should hire you. Radio & Records, 10100 Santa Monica Blvd., Fifth Floor, #504, Los Angeles, CA 90067. EOE



**ACADIANA'S NUMBER ONE HIT MUSIC STATION**

94.5 KSMB, market #98 in Lafayette, Louisiana is looking to fill 2 fulltime positions.  
•7-midnight personality. Must excel on and off the air and have extraordinary production skills for producing station promos. Minimum 2 years' experience.  
•12am-6am personality with production and remote experience. Minimum 1 year experience. No calls. RUSH T&R to: Bobby Novosad, KSMB, 202 Galbert Road, Lafayette, LA 70506. KSMB/Media Properties is an Equal Opportunity Employer.



Augusta, GA's #1 radio station needs a co-host for its #1 morning show. Personality and a love for your audience is a must! This is a high profile position and you'll be working with a host with incredible talent. Prior experience and format not as important if you have what it takes for a winning morning show. T&R to: Bob Raleigh, WKXC, 419 Martintown Road, North Augusta, SC 29841. EOE

# OPPORTUNITIES

## OPENINGS

### MIDWEST

Air talent/production sought. T&R: KOJM/KPQX, Greg Ellendson, Box 7000, Havre, MT 59501. EOE (1/13)

Suburban Chicago Country FM seeks PM drive/production. T&R: WCCQ, Bob Channick, 1520 N. Rock Run Dr., Joliet, IL 60435. EOE (1/13)

### RADIO

#### SPORTS/SIDEKICK PERSON

One of the top AOR morning shows anywhere is looking for a sports/sidekick person. If you know sports...Great. If you're serious about sports on the radio...Don't bother. Send resume and tape (not returnable) to: Program Director, WFBQ Radio, 6161 Fall Creek Road, Indianapolis, IN 46220. NO PHONE CALLS PLEASE. EQUAL OPPORTUNITY EMPLOYER. WOMEN AND MINORITIES ARE ENCOURAGED TO APPLY.

#### 70's BASED PROGRAM DIRECTOR

You can think about, you can articulate it, and you can lead people who want to win as much as you do. Your on-air flair communicates fun, some energy, and good phone skills. If you have the concept and at least solid, medium market experience, NewCity Communications, one of the country's premier broadcast companies, is ready with a great opportunity in our Tulsa market, and ready to show our appreciation for doing it right. Tell us the things you do that can make a difference. T&R & salary expectations to: Dave Block, NewCity Communications, 7136 S. Yale, Suite 500, Tulsa, OK 74136. EOE

#### 70S BASED PERSONALITIES....!

If you're friendly, have solid phone skills, enjoy mixing it up with station fans at personal appearances, can project energy, love the music of the 70s, and believe part of your job is having fun, NewCity Communications wants to get acquainted for a position with our new station in the Tulsa market. Work hard, be recognized for your contribution, and feel good about what you do. For this one you've gotta have at least medium market experience. Tell us about yourself: what you like to do and do well, how much you want to make. Throw in some tape that demonstrates what you do every day. Dave Block, NewCity Communications, 7136 S. Yale, Suite 500, Tulsa, OK 74136. EOE

Midwest #1 50KW contemporary Country station is searching for positive, upbeat, aggressive individuals for both on-air and news positions. T&R to: Radio & Records, 10100 Santa Monica Blvd., 5th Floor, #502, Los Angeles, CA 90067. EOE

### GREAT EMPIRE BROADCASTING

Seeking air talent for evening satellite broadcast from Branson, MO. Applicant must have outstanding skills in interviewing and on air production. Send tape and resume to Don Paul, KTTS, P.O. Box 2180, Springfield, MO 65801. EOE

## OPENINGS

95 KGGO, DES MOINES BEST ROCK AND ROLL, has an opening for a top flight promotions director. 95 is our year and we need a sharp person to coordinate both promotion and marketing efforts. If you are organized, creative, and can handle a three hour airshift we need to hear from you. Tapes, resume and promo portfolio to Phil Wilson, KGGO, Des Moines, IA 50317. EEO

### WEST

#### THE NEW 98.9 KSOL: PROMOTION DIRECTOR

Uptempo Urban AC needs promotion director for continued growth! Major or large market radio promotion director experience. Understand and take advantage of the opportunity the new 98.9 KSOL offers to reach African-Americans, Asians, and the broad ethnicity of the Bay Area. Great opportunity, terrific people. Rush philosophy, resume to: Larry Berger, 98.9 KSOL, 642 Harrison Street, Suite 404, San Francisco, CA 94107. Format encourages minorities and women.

Los Angeles' KOST 103 FM weekend air talent opening. Rush tapes to: 610 S. Ardmore, Ave., L.A. 90005. No calls. EOE M/F.

Seeking energetic, entertaining evening host for FM Country station in the beautiful Rocky Mtn. West. Must be great with phones and a team player with at least 2 years' experience. T&R: KZLO Blake McIntosh, P.O. Box 519, Bozeman, MT 59771. No phone calls please. EOE

#### - New Station - Desirable Market, outstanding company

- MORNING DRIVE HOST - Intelligent communicator with a working knowledge of Adult Rock, Classic Rock or Rock AC. NO BAD BOYS. No produced bit junkies. We need a personality who can get out into the community and become a part of it.
- ALL AIR SHIFTS - Experienced, creative and vital air talent is what we need. Knowledge of Adult Rock, Classic Rock, or Rock AC music a plus. You won't be a card reader.
- PRODUCTION DIR. - Creativity with an attitude! An experienced leader with excellent writing and production skills. No lazer shot wizards. You'll manage the department and help us craft a unique stationality.



Send materials in confidence to:  
ATTN: Jack Taddeo  
20 N. Wisner Street  
Park Ridge, IL 60068

## OPENINGS

Southwest Major Market CHR wants killer night talent! You must be a natural, live to work the streets and the phones. Entertain or keep your tape! Send Unedited T/Rs to: Radio & Records, 10100 Santa Monica Bl., 5th floor, #506, Los Angeles, CA 90067. EOE



### DENVER

Morning news anchor/personality. KYGO-FM is looking for a news anchor strong on personality to enhance our winning morning show. 3 years' experience necessary. Females and minorities encouraged. T&R: to John St. John, KYGO-FM, 1095 S. Monaco Pkwy., Denver, CO 80224. Jefferson Pilot Broadcasting is an equal opportunity employer.

Kern Radio, the heritage Newstalk leader in Bakersfield has a rare opening for a program director and news director. Applicant must have solid management skills, good on-air delivery, talk radio background, excellent computer skills, and very competitive spirit. Sounds like a lot? Well, it's a great station!!! Please send all resumes and materials to Roger Fessler, P.O. Box 2700, Bakersfield, CA 93303. Women and minorities are encouraged to apply, and we mean that, too. EOE



#### MORNING SIDEKICK EVENING HOST

Tucson's "AC" Giant, has immediate opening for: "Sidekick" needed to bring additional content and "good clean fun" to established winning show hosted by "Personality of the year" Bobby Rich; "Evening Personality" with good phone skills. Come work for a growing progressive company that plays to win in the West's most beautiful livable city. Rush T&R's to Allan Hammerel, OM, Apogee Comm., 3438 N. Country Club, Tucson, AZ 85716. EOE

### POSITIONS SOUGHT

Announcer/host. Believer seeks music radio or television sponsor station. US, South Virgin Island or Bermuda. PAUL WRIGHT: (905) 522-4039. (1/13)

Jacksonville-Daytona, I'm a lousy waiter. However, I'm a talented AT seeking FT airshift. JOHN: (904) 797-7538. (1/13)

Got dem sidekick wannabe blues? Team player, got my own team 40+ voices, any format. ALAN: (704) 561-2248. (1/13)

Available now, 30-year major market veteran. Experienced programmer, AT and commercial producer seeks South/Southwest. Let's talk. DICK: (505) 979-0571. (1/13)

Award-winning news director/anchor immediately available. Major markets and networks. RONALD: (404) 718-1700. (1/13)

Florida. News and or talk, any size market. NEIL: (800) 999-6710, ext 9948674. (1/13)

I need a new job for the new year, prefer AOR/COR/CR. Will consider CHR/Oldies, any shift. BETH: (419) 874-1705. (1/13)

No need to look past this ad. AT seeks small/medium market gig. Great with Country/Oldies/CHR/Religious. GREGG: (602) 937-2361. (1/13)

## POSITIONS SOUGHT

### EARLY HOLIDAY DEADLINE

For the January 20 issue, the Marketplace and Opportunities deadline is 10AM PST. Thursday, January 12.

Attention, 19-year pro seeking FT on-air and/or production position. Have worked all formats, all shifts. TOM: (615) 361-1550. (1/13)

For sale: A fun, topical and entertaining Country morning team. KEITH: (407) 664-2009. (1/13)

Get me out of here. Top 10, 10-year pro seeks APD/MD/on-air position in the South. RICK: (214) 252-1435. (1/13)

Employed powerplay and music experienced CHR/AOR/ACAT seeks new opportunity. Young, hardworking and willing to move anywhere. KEVIN: (409) 560-3846. (1/13)

Seeking challenge at night. Over five years' experience and even computer literate. SAM: (614) 239-0185. (1/13)

### R&R Opportunities Free Advertising

Radio & Records provides free (20 words or 3 lines) listings to radio stations and record companies ON A SPACE AVAILABLE BASIS in Opportunities. Free listings of the same length are also available to individuals seeking work in the industry under Positions Sought.

### Deadline

To appear in the following week's issue, your ad must be received by Thursday noon (PDT), eight days prior to issue date. Free Opportunities listings should be typewritten or printed on 8 1/2"X 11" company/station letterhead and are accepted only by mail or fax: 310-203-8727. Address all 20-word ads to R&R Free Opportunities, 10100 Santa Monica Blvd., Fifth Floor, Los Angeles, CA 90067.

### R&R Opportunities Advertising

1x \$100/inch 2x \$75/inch

Rates are per week (maximum 35 word per inch including heading). Includes generic border. If logo, custom border or larger heading are required, add 1/2 inch (\$50 for 1x, \$38 for 2x).

Blind Box: add \$50

The R&R address and your box number adds 12 words to your ad. Regular Opportunities rates apply to Blind Box ads, but a \$50 service charge is added for shipping and handling.

Positions Sought: \$50/inch

Individuals seeking employment may run ads in the Positions Sought section at the special rate of \$50/inch.

### Payable In Advance

Opportunities Advertising orders must be typewritten on company/station letterhead and accompanied by advance payment. Ads must be submitted by mail, except for credit card orders, which are also accepted by fax: 310-203-8727. Visa, MC, AmEx accepted. Include card number, name as it appears on credit card, expiration date and phone number. Blind box responses are sent to advertisers every Friday by first-class mail.

### Deadline

To appear in the following week's issue, your ad must be received by Thursday noon (PDT) eight days prior to issue date. Address all ads to: R&R Opportunities, 10100 Santa Monica Blvd., Fifth Floor, Los Angeles, CA 90067.

## ADVANCE NOTICE

**HEAR IT ON RADIO**  
**1-900-225-DEMO**  
 AIR TALENT • JINGLE, SWEEPER, SFX CO'S  
 MUSIC LIBRARIES • COMEDY SERVICES  
 AND SYDICATED SHOWS  
**3 3 6 6**  
**ON DEMAND**  
 \$1.99 PER MINUTE  
**TALENT CALL 800-705-DEMO TO GET LISTED FREE.**  
 PROVIDED BY KIMMUNICATIONS, NASHVILLE, TN. 615-662-5800.

## AIRCHECKS

### CASSETTE CLEARANCE!

Now thru January 31... All 211 cassettes in our catalog...

**\$5.00** Each, including postage (Overseas add \$1 per cassette)

All formats...1989 to Today!  
 We'll mail or fax complete list!

**PHONE/FAX**  
**913-345-2351**

Hecht Enterprises, P.O. Box 45328, Kansas City, MO 64171  
**MAJOR MARKET AIRCHECKS**

**LISTEN TO OVER 40 DIFFERENT MARKETS EVERY YEAR!**

**OVER 60 DIFFERENT STATIONS YOUR CHOICE OF FORMAT**

**AM & PM DRIVE FOR EACH STATION (ALL SCOPED) ALL PROMOS, LINERS, JINGLES INCLUDED**

**SUBSCRIBE TO THE NATIONAL AIRCHECK AT (708) 238-8115**

**THIS MONTH SAN FRANCISCO, CINCINNATI & INDIANAPOLIS "RADIO'S #1 AIRCHECK SERVICE"**

## AIR TALENT SERVICES

**AIR PERSONALITIES & PROGRAM DIRECTORS!** You'll LOVE *The Whole O Catalogue!* Books & tapes on radio programming, radio comedy, job-hunting, production, promotions, airchecks...A mail-order playland for radio pros! For your copy, write: O'LINERS • 11060 Cashmere Street, Suite 100 • Los Angeles, California 90049...or leave complete address at (310) 476-2091...or via fax at (310) 471-7762!

## PERSONALITY RADIO . . . by Dan O'Day

THE book for disc jockeys who want to make the most out of their careers! Job Hunting, Contracts, Show Prep, Creating Character Voices, On-Air Telephone Calls, Morning Show Critiques, The Program Director As Disc Jockey, Finding & Developing Air Personalities, Management & Personalities, and MUCH more! PLUS interviews with Rick Dees, The Greaseman, Howard Stern, many others! CRAMMED with ideas, tips & techniques for the radio personality who wants to get to the top . . . and stay there. 259 pages: \$29.95 (Canada: \$34.95 U.S. Funds; Overseas \$41.95) Mail payment to:

O'LINERS • 11060 Cashmere Street, Suite #100 • Los Angeles, CA 90049

## COMEDY



**BITMAN**

"GREAT TOPICAL COMEDY AND SHOW PREP FAXED DAILY."

"IT'S BITCHIN"  
 KATHLEEN GINGRICH

FOR SAMPLES CALL:  
**(702) 826-5137**

## FEATURES

*Radio Links* Presents

Presents

**"HIGHLANDER: THE FINAL DIMENSION"**  
 interview with  
**Christopher Lambert and Mario Van Peebles**

Free Satellite Delivery

Hard Copies Available

Contact Lori Lerner at (310) 457-5358

(310) 457-9869 (Fax)

Call for list of free interviews

## ID'S, JINGLES, SWEEPERS

### ID'S - LINERS & PROMOS

FROM  
 A Voice That Sizzles  
*Sandy Kelley*  
 (LA's KXEZ, STAR 98.7)

FOR A FREE HOT DEMO CALL  
**818-713-0203**

## MUSIC SOFTWARE

**AFFORDABLE**  
**Music Software**

**No Lease Charges**

Features & Flexibility PD's want at a price even small markets can afford.

For More Information call:

**HALPER & ASSOCIATES**  
**(617) 786-0666**

## PROGRAMMING



### TODAY'S EFFECTS

STATICS, TUNE-INS/OUTS, BEEPS, DIGITAL FX

Call the DEMO line then buy it  
**201 XFX-0854 610 640-5899**

CUTTING THROUGH ON:

896 Y100 KISS-fm 99X POWER92 Z104 KC101 WPKY Z100 FLY92 KWBZ

## SHOW PREP

### POP CULTURE DAY BOOK

CALENDAR DATABASE SOFTWARE FOR WINDOWS  
 Over 5000 Birthdays with bios and interesting events in Rock & Country Music, TV & Film, the News, & more!  
 Complete easy to use search, edit, & print features  
**Echo Airworks 201 871-7331**

## TARGETED

Format Specific

Country • AC • CHR • AOR

1 WEEK  
 FREE TRIAL

The Ultimate Topical  
 Fax Service

**THE MORNING FAX** Paso Robles, CA • (800) 266-6329

## VOICEOVER INSTRUCTION

**MAKE MONEY**  
 with your  
**VOICE!**

Cassette instruction tapes from Susan Berkley. Call (612) 522-6256 or write:

**GHOSTWRITERS**  
 2412 Unity Ave. N.  
 Dept. R  
 Minneapolis, MN 55422  
 for details

## VOICEOVER SERVICES

How to Make Money in Voiceovers Even if You Don't Live in NY or LA!

6 cassettes, almost 100 pages of literature, including resources, marketing info, 60 pages copy, and more!

**\$99.95**

Julie Williams  
 ID's, Sweepers

VISA MasterCard

1-800-264-1807

Spectacular Voice-Overs

### The "Darth Vader" of Station Voices

• Fully Produced • Rapid Turnaround  
 • Affordable Rates • Market Exclusive

FOR DEMO CALL:

**800 JP SHANE**

1-800-577-4263

## VOICEOVER SERVICES

*Mike Carta* A Fresh New Voice  
 All Formats  
 Welcome aboard:  
 KOYE/Laredo, WBIR-TV/Knoxville, WKKO/Toledo  
**SWEEPERS-LINERS-PROMOS**  
**DEMO (512) 218-0878**

### Bill Travis Creative Services

Station Liners...ID's...Promos...

.....That Sizzle!.....

Fast Turnaround and Affordable Rates

Custom Station Voice Production

All Formats

Days (713) 623-0102  
 Nites (713) 437-5986

Versatile Voice

## Z EUS "THE NEW VOICE" FOR THE 21ST CENTURY

Just signed KJLH/LA, Urban 98 Rock Baltimore  
 The Bear/Indianapolis, Country

FULL PRODUCTION AVAILABLE

CALL FOR DEMO 803-397-1939 FAX 803-397-3668

**SWEEPERS**  
 Advantage Productions, Inc. 813-482-1444

## VO & PRODUCTION SERVICES

RADIO'S SIGNATURE VOICE FOR OVER 3 DECADES

**BOBBY OCEAN**  
 INCORPORATED

DEMO (415) 472-7045  
 TEL (415) 472-5625 FAX (415) 472-1686

PROMOS  
 SWEEPERS  
 LINERS  
 STAGERS  
 BEDS

**ALL FORMATS**

## WANTED

**GOLD AND PLATINUM RECORD AWARDS WANTED!**

Will pay \$25-\$500 per plaque.  
 CALL DOUG: (818) 909-7712



## MARKETPLACE ADVERTISING

Payable in advance. Orders must be typewritten and accompanied by payment. Visa/MC/AmEx accepted. One-inch minimum, additional space up to six inches available in increments of one-inch. Rates for R&R Marketplace (per inch):

	Per insertion
1 time	\$90.00
6 insertions	\$85.00
13 insertions	\$80.00
26 insertions	\$70.00
51 insertions	\$65.00

Will include camera-ready logo or line art if provided. Deadline for Marketplace ads is noon Thursday, one week prior to publication date. Marketplace ads are non-commissionable. Submit to:

**Marketplace**  
**RADIO & RECORDS, 10100 Santa Monica Blvd,**  
**Fifth Floor, Los Angeles, CA 90067**  
**310-553-4330 Fax: 310-203-8727**

## NATIONAL AIRPLAY OVERVIEW

### POP/CHR

3W	2W	LW	TW	
—	—	1	1	BOYZ II MEN On Bended... (Motown)
—	—	2	2	BON JOVI Always (Mercury)
—	—	3	3	REAL MCCOY Another Night (Arista)
—	—	4	4	MADONNA Take A Bow (Maverick/Sire/WB)
—	—	5	5	4 P.M. Sukiyaki (Next Plateau/London/Island)
—	—	6	6	HOOTIE & THE BLOWFISH Hold My Hand (Atlantic)
—	—	7	7	MELISSA ETHERIDGE I'm The Only One (Island)
—	—	8	8	TOM PETTY You Don't Know... (WB)
—	—	9	9	INI KAMOZE Here Comes... (Columbia)
—	—	10	10	JADE Every Day Of... (Giant)
—	—	11	11	DES'REE You Gotta Be (550 Music)
—	—	12	12	JANET JACKSON You Want This (Virgin)
—	—	13	13	CORONA The Rhythm Of... (EastWest)
—	—	14	14	GIN BLOSSOMS Allison Road (A&M)
—	—	15	15	VANESSA WILLIAMS The Sweetest Days (Mercury)
—	—	16	16	SHERYL CROW All I Wanna Do (A&M)
—	—	17	17	CRYSTAL WATERS 100% Pure Love (Mercury)
—	—	18	18	JON SECADA Mental Picture (SBK/EMI)
—	—	19	19	R.E.M. Bang And Blame (WB)
—	—	20	20	CRANBERRIES Zombie (Island)

### BREAKERS

No Songs Qualified For Breaker Status This Week

POP/CHR begins on Page 27.

### COUNTRY

3W	2W	LW	TW	
—	—	2	1	ALAN JACKSON Gone Country (Arista)
—	—	4	2	REBA McENTIRE Till You Love Me (MCA)
—	—	6	3	PAM TILLIS Mi Vida Loca... (Arista)
—	—	3	4	MARK CHESNUTT Goin' Through... (Decca)
—	—	8	5	BROOKS & DUNN I'll Never Forgive (Arista)
—	—	5	6	RICK TREVINO Doctor Time (Columbia)
—	—	11	7	JOHN BERRY You And Only You (Liberty)
—	—	9	8	DIAMOND RIO Night Is Fallin'... (Arista)
—	—	1	9	TIM MCGRAW Not A Moment Too Soon (Curb)
—	—	13	10	SAWYER BROWN This Time (Curb)
—	—	12	11	DOUG STONE Little Houses (Epic)
—	—	14	12	PATTY LOVELESS Here I Am (Epic)
—	—	16	13	TRACY BYRD The First Step (MCA)
—	—	7	14	RANDY TRAVIS This Is Me (WB)
—	—	15	15	AARON TIPPIN I Got It Honest (RCA)
—	—	17	16	MARY CHAPIN CARPENTER Tender When... (Columbia)
—	—	18	17	COLLIN RAYE My Kind Of Girl (Epic)
—	—	21	18	JOHN ANDERSON Bend It Until It Breaks (BNA)
—	—	20	19	TRAVIS TRITT Between An Old Memory... (WB)
—	—	22	20	WADE HAYES Old Enough To Know... (Columbia)

### BREAKERS

—	—	—	34	TRISHA YEARWOOD Thinkin' About You (MCA)
—	—	—	42	DOUG SUPERNAW What'll You Do... (BNA)
—	—	—	43	LARRY STEWART Losing Your Love (Columbia)

COUNTRY begins on Page 42.

### ROCK

3W	2W	LW	TW	
—	—	1	1	PEARL JAM Better Man (Epic)
—	—	10	2	VAN HALEN Don't Tell Me (What... (WB)
—	—	3	3	R.E.M. Bang And Blame (WB)
—	—	7	4	TOM PETTY You Wreck Me (WB)
—	—	2	5	TOM PETTY You Don't Know How... (WB)
—	—	8	6	PAGE & PLANT Thank You (Atlantic)
—	—	11	7	QUEENSRYCHE Bridge (EMI)
—	—	14	8	GREEN DAY When I Come Around (Reprise/A&M)
—	—	9	9	CANDLEBOX Cover Me (Maverick/Sire/WB)
—	—	4	10	NIRVANA About A Girl (DGC/Geffen)
—	—	6	11	STONE TEMPLE PILOTS Interstate... (Atlantic)
—	—	12	12	COUNTING CROWS A Murder Of One (DGC/Geffen)
—	—	5	13	AEROSMITH Blind Man (Geffen)
—	—	13	14	LIVE I Alone (Radioactive)
—	—	15	15	SOUNDGARDEN My Wave (A&M)
—	—	20	16	HOOTIE & THE BLOWFISH Let Her Cry (Atlantic)
—	—	22	17	STONE TEMPLE PILOTS Unglued (Atlantic)
—	—	16	18	ERIC CLAPTON Motherless Child (Reprise)
—	—	18	19	PINK FLOYD Lost For Words (Columbia)
—	—	17	20	OFFSPRING Self Esteem (Epitaph)

### BREAKERS

—	—	20	16	HOOTIE & THE BLOWFISH Let Her Cry (Atlantic)
—	—	22	17	STONE TEMPLE PILOTS Unglued (Atlantic)

ROCK begins on Page 61.

### RHYTHMIC/CHR

3W	2W	LW	TW	
—	—	1	1	BOYZ II MEN On Bended Knee (Motown)
—	—	2	2	TLC Creep (LaFace/Arista)
—	—	4	3	BRANDY I Wanna Be Down (Atlantic)
—	—	5	4	BLACKSTREET Before I Let You Go (Interscope)
—	—	3	5	INI KAMOZE Here Comes... (Columbia)
—	—	6	6	REAL MCCOY Another Night (Arista)
—	—	11	7	CORONA The Rhythm Of... (EastWest)
—	—	7	8	JANET JACKSON You Want This (Virgin)
—	—	10	9	K-CI HAILEY If You Think... (Mercury)
—	—	8	10	NIJU I Miss You (Arista)
—	—	16	11	IMMATURE Constantly (MCA)
—	—	12	12	MADONNA Take A Bow (Maverick/Sire/WB)
—	—	9	13	ZHANE' Shame (Hollywood/Jive)
—	—	13	14	BOYZ II MEN I'll Make Love To... (Motown)
—	—	21	15	BROWNSTONE If You Love Me (MJJ/Epic)
—	—	17	16	TEVIN CAMPBELL Don't Say Goodbye... (Qwest/WB)
—	—	14	17	JADE Every Day Of... (Giant)
—	—	15	18	TONI BRAXTON I Belong To You (LaFace/Arista)
—	—	24	19	CHANGING FACES Foolin' Around (Big Beat/Atlantic)
—	—	23	20	4 P.M. Sukiyaki (Next Plateau/London/Island)

### BREAKERS

—	—	16	11	IMMATURE Constantly (MCA)
—	—	12	12	MADONNA Take A Bow (Maverick/Sire/WB)

RHYTHMIC/CHR begins on Page 34.

### HOT AC/ADULT CHR

3W	2W	LW	TW	
—	—	1	1	MELISSA ETHERIDGE I'm The... (Island)
—	—	2	2	BON JOVI Always (Mercury)
—	—	4	3	DES'REE You Gotta Be (550 Music)
—	—	7	4	EAGLES Love Will Keep Us Alive (Geffen)
—	—	6	5	VANESSA WILLIAMS The Sweetest Days (Mercury)
—	—	8	6	MARTIN PAGE In The House... (Mercury)
—	—	17	7	MADONNA Take A Bow (Maverick/Sire/WB)
—	—	3	8	BOYZ II MEN I'll Make Love To You (Motown)
—	—	5	9	GLORIA ESTEFAN Turn The... (Crescent Moon)
—	—	9	10	JON SECADA If You Go (SBK/EMI)
—	—	11	11	JOHN MELLENCAMP Wild Night (Mercury)
—	—	13	12	MELISSA ETHERIDGE Come To My Window (Island)
—	—	14	13	STING When We Dance (A&M)
—	—	10	14	SHERYL CROW All I Wanna Do (A&M)
—	—	12	15	ELTON JOHN Circle Of Life (Hollywood)
—	—	20	16	BOYZ II MEN On Bended Knee (Motown)
—	—	16	17	HUEY LEWIS & THE NEWS But It's Alright (Elektra)
—	—	18	18	RICHARD MARX Nothing Left Behind Us (Capitol)
—	—	21	19	GRANT & GILL House Of Love (A&M)
—	—	15	20	MADONNA Secret (Maverick/Sire/WB)

### BREAKERS

—	—	21	19	GRANT & GILL House Of Love (A&M)
---	---	----	----	----------------------------------

HOT AC begins on Page 57.

### ALTERNATIVE

3W	2W	LW	TW	
—	—	2	1	GREEN DAY When I Come... (Reprise/A&M)
—	—	3	2	PEARL JAM Better Man (Epic)
—	—	1	3	R.E.M. Bang And Blame (WB)
—	—	4	4	WEEZER Buddy Holly (DGC/Geffen)
—	—	5	5	OFFSPRING Gotta Get Away (Epitaph)
—	—	9	6	STONE ROSES Love Spreads (Geffen)
—	—	6	7	BUSH Everything Zen (Trauma/Interscope)
—	—	10	8	FLAMING LIPS She Don't Use Jelly (WB)
—	—	8	9	PORTISHEAD Sour Times (Go! Discs/London)
—	—	29	10	OASIS Live Forever (Epic)
—	—	12	11	BAD RELIGION 21st Century... (Atlantic)
—	—	22	12	STONE TEMPLE PILOTS Unglued (Atlantic)
—	—	14	13	MAZZY STAR Hahah (Capitol)
—	—	31	14	CRANBERRIES Ode To My Family (Island)
—	—	13	15	HOLE Doll Parts (DGC/Geffen)
—	—	38	16	NIRVANA The Man Who Sold... (DGC/Geffen)
—	—	19	17	SOUNDGARDEN Fell On Black Days (A&M)
—	—	30	18	PEARL JAM Corduroy (Epic)
—	—	7	19	NIRVANA About A Girl (DGC/Geffen)
—	—	11	20	CRANBERRIES Zombie (Island)

### BREAKERS

—	—	29	10	OASIS Live Forever (Epic)
—	—	22	12	STONE TEMPLE PILOTS Unglued (Atlantic)
—	—	31	14	CRANBERRIES Ode To My Family (Island)
—	—	38	16	NIRVANA The Man Who Sold... (DGC/Geffen)
—	—	19	17	SOUNDGARDEN Fell On Black Days (A&M)

ALTERNATIVE begins on Page 67.

### URBAN CONTEMPORARY

3W	2W	LW	TW	
—	—	1	1	BOYZ II MEN On Bended Knee (Motown)
—	—	2	2	TLC Creep (LaFace/Arista)
—	—	3	3	K-CI HAILEY If You Think... (Mercury)
—	—	8	4	BROWNSTONE If You Love Me (MJJ/Epic)
—	—	5	5	MARY J. BLIGE Be Happy (Uptown/MCA)
—	—	9	6	ANITA BAKER I Apologize (Elektra)
—	—	4	7	BARRY WHITE Practice What You Preach (A&M)
—	—	11	8	TONI BRAXTON I Belong To You (LaFace/Arista)
—	—	6	9	ZHANE' Shame (Hollywood/Jive)
—	—	7	10	BLACKSTREET Before I Let You Go (Interscope)
—	—	12	11	CHANGING FACES Foolin' Around (Big Beat/Atlantic)
—	—	10	12	BRANDY I Wanna Be Down (Atlantic)
—	—	14	13	LUTHER VANDROSS Always And Forever (LV/Epic)
—	—	19	14	JADE Every Day Of The Week (Giant)
—	—	20	15	KARYN WHITE Can I Stay With You (WB)
—	—	17	16	CHANTE' MOORE Old School Lovin' (Silas/MCA)
—	—	24	17	JEWELL Woman To Woman (Death Row/Interscope)
—	—	13	18	GERALD LEVERT Can't Help Myself (EastWest)
—	—	15	19	INI KAMOZE Here Comes... (Columbia)
—	—	41	20	SOUL FOR REAL Candy Rain (Uptown/MCA)

### BREAKERS

—	—	24	17	JEWELL Woman To Woman (Death Row/Interscope)
—	—	41	20	SOUL FOR REAL Candy Rain (Uptown/MCA)
—	—	22	21	TEVIN CAMPBELL Don't Say... (Qwest/WB)

URBAN CONTEMPORARY begins on Page 37.

### ADULT CONTEMPORARY

3W	2W	LW	TW	
—	—	1	1	V. WILLIAMS The Sweetest... (Mercury)
—	—	4	2	EAGLES Love Will Keep Us Alive (Geffen)
—	—	2	3	GRANT & GILL House Of Love (A&M)
—	—	3	4	JOSHUA KADISON Picture Postcards... (SBK/EMI)
—	—	6	5	RICHARD MARX Nothing Left Behind Us (Capitol)
—	—	10	6	BOYZ II MEN On Bended Knee (Motown)
—	—	9	7	LUTHER VANDROSS Always And Forever (LV/Epic)
—	—	8	8	CELINE DION Only One Road (550 Music)
—	—	17	9	MADONNA Take A Bow (Maverick/Sire/WB)
—	—	7	10	BOYZ II MEN I'll Make Love To You (Motown)
—	—	13	11	JON SECADA Mental Picture (SBK/EMI)
—	—	5	12	MICHAEL BOLTON Once In A Lifetime (Columbia)
—	—	15	13	STING When We Dance (A&M)
—	—	11	14	ELTON JOHN Circle Of Life (Hollywood)
—	—	12	15	GLORIA ESTEFAN Turn The... (Crescent Moon)
—	—	19	16	STEVE PERRY Missing You (Columbia)
—	—	18	17	WYNONNA & M. ENGLISH Healing (Curb)
—	—	14	18	MADONNA Secret (Maverick/Sire/WB)
—	—	22	19	PATTY SMYTH Look What Love Has Done (MCA)
—	—	16	20	KATHY TROCCOLI If I'm Not In Love (Reunion/RCA)

### BREAKERS

No Songs Qualified For Breaker Status This Week

AC begins on Page 53.

### PROGRESSIVE

3W	2W	LW	TW	
—	—	1	1	TOM PETTY Wildflowers (WB)
—	—	3	2	R.E.M. Monster (WB)
—	—	2	3	ERIC CLAPTON From The Cradle (Reprise)
—	—	7	4	JONI MITCHELL Turbulent Indigo (Reprise)
—	—	6	5	DAVE MATTHEWS BAND Under The... (RCA)
—	—	5	6	TODD SNIDER Songs For... (Margaretville/MCA)
—	—	9	7	VARIOUS ARTISTS Unplugged Collection... (WB)
—	—	10	8	STING Fields Of Gold - The Best Of... (A&M)
—	—	4	9	CRANBERRIES No Need To Argue (Island)
—	—	8	10	EAGLES Hell Freezes Over (Geffen)

PROGRESSIVE begins on Page 74.

### NAC

3W	2W	LW	TW	
—	—	5	1	ANDY SNITZER You've Changed (Reprise)
—	—	3	2	ANITA BAKER I Apologize (Elektra)
—	—	4	3	DOC POWELL We'll Make It Last (West Coast)
—	—	11	4	JEFF LORBER Point Venus (Verve Forecast)
—	—	7	5	ENCHANTED Enchanted (RCA)
—	—	2	6	RICHARD ELLIOT Street Beat (Blue Note)
—	—	1	7	VANESSA WILLIAMS The Sweetest Days (Mercury)
—	—	14	8	MARC ANTOINE Unity (NYC)
—	—	10	9	JOE SAMPLE & SOUL... While It's Good (WB)
—	—	13	10	NAJEE My Angel (EMI)

NAC begins on Page 78.