

TOP 40 AIRPLAY Monitor

• We Listen To Radio •

July 30, 1999 \$4.95 Volume 7 • No. 31

TOP 40 HIGHLIGHTS

MAINSTREAM TOP 40 page 8

#1 SMASH MOUTH
All Star (INTERSCOPE)

★ ★ AIRPOWER ★ ★

FASTBALL • *Out Of My Head* (HOLLYWOOD)

★ MOST NEW STATIONS ★

RICKY MARTIN • *She's All I Ever Had* (C2)

RHYTHMIC TOP 40 page 16

#1 702
Where My Girls At? (MOTOWN)

★ ★ AIRPOWER ★ ★

98 DEGREES • *I Do (Cherish You)* (UNIVERSAL)

★ MOST NEW STATIONS ★

COKO • *Sunshine* (RCA)

CROSSOVER page 23

#1 DESTINY'S CHILD
Bills, Bills, Bills (COLUMBIA)

★ ★ AIRPOWER ★ ★

MISSY "MISDEMEANOR" ELLIOTT FEAT. BIG BOI & NICOLE • *All N My Grill (THE GOLD MIND/EASTWEST/EEG)*

★ MOST NEW STATIONS ★

PUFF DADDY FEAT. HURRICANE G • *P.E. 2000* (BAD BOY/ARISTA)

ADULT TOP 40 page 30

#1 SMASH MOUTH
All Star (INTERSCOPE)

★ ★ AIRPOWER ★ ★

BLESSID UNION OF SOULS • *Hey Leonardo (She Likes Me For Me)* (PUSH/V2)

★ MOST NEW STATIONS ★

PEARL JAM • *Last Kiss* (EPIC)

ADULT CONTEMPORARY page 35

#1 PHIL COLLINS
You'll Be In My Heart (WALT DISNEY/HOLLYWOOD)

★ ★ AIRPOWER ★ ★

NO RECORDS QUALIFIED FOR AIRPOWER THIS WEEK

★ MOST NEW STATIONS ★

SHANIA TWAIN • *You've Got A Way* (MERCURY/IDJMG)

Night Of Living Dead Promos: When Events Go Horribly Wrong

by Jeff Silberman with
Dana Hall, Marc Schiffman,
and Phyllis Stark

This... is our business. Promotions, hit-music radio, America. Each week, in the Promoganda column and elsewhere in these pages, you'll read about scores of fine, upstanding promotions that generate cume, build TSL, and improve a station's image in the community. Promotions that make you proud to be in radio.

Unfortunately, every so often, an event, a stunt, or a simple giveaway can go horribly wrong. To warn our community against repeating these crimes against good nature, someone

has to bring these promotional injustices to light for all to see.

The following promotions you are about to read are true. The names and the call letters have been omitted to protect the incoherent.

THE SCAVENGER HAUNT

A while ago, a local top 40 ran the old Treasure Hunt contest around the city. "You have to pick up your list of clues at the station or participating locations, then on a certain day and time, the treasure hunting begins," the promotion director says. "The station doesn't think that more than a couple of people would get the 'one really dif-

Continued on page 6

LISTEN TO THE SONG.
THEN LISTEN TO YOUR HEART.

*NSYNC



Gloria Estefan

"MUSIC OF MY HEART"

From the forthcoming release
Music From The Miramax Motion Picture
Music Of The Heart

www.miramax.com www.epicrecords.com

Written by Diane Warren
Produced and Arranged by David Foster for Chartmaker Inc.

EXCLUSIVE INTERVIEW WITH
WKTU PD FRANKIE BLUE, p. 5



SONY MUSIC
SOUNDTRAX

MIRAMAX
RECORDS

*NSync appear courtesy of The RCA Records label of BMG Entertainment/Trans Continental Records Wright Entertainment Group 67861

"Epic" Reg. U.S. Pat. & Tm. Off. Marca Registrada/ is a trademark of Sony Music Entertainment Inc. / © 1999 Sony Music Entertainment Inc. Motion Picture Artwork Title: © 1999 Miramax Film Corp. All Rights Reserved.

FLEMING & JOHN

"Ugly Girl"

Early Airplay:

KLLC KZZO KBKS WXPT WKSI WQZQ
 KURB KLLY KLCA WWXM KCDU WWKZ
 WDAQ WJMX WXIS and more...

Airplay Date: 8/10

Appearing on the Scott and Todd Morning Show
 on WPLJ/New York, Thursday July 29



SHADES APART

"Stranger By The Day"

Featured in The #1 Comedy Movie in America: American Pie

New Airplay:

WQSH WWXM WRHT WWKZ WLAN
 WJMX WSKS WLWY WRTS WGLU
 KQID and more...

AT RADIO NOW

TONIC

"You Wanted More"

Featured in The #1 Comedy Movie in America: American Pie

- 5 Mainstream Rock Monitor
- 9 Heritage Rock Monitor
- 14 Modern Rock Monitor
- 15 Active Rock Monitor

Airplay Date: 8/3

Early Airplay: KBKS/Seattle, WABB/Mobile & KYIS/Oklahoma City

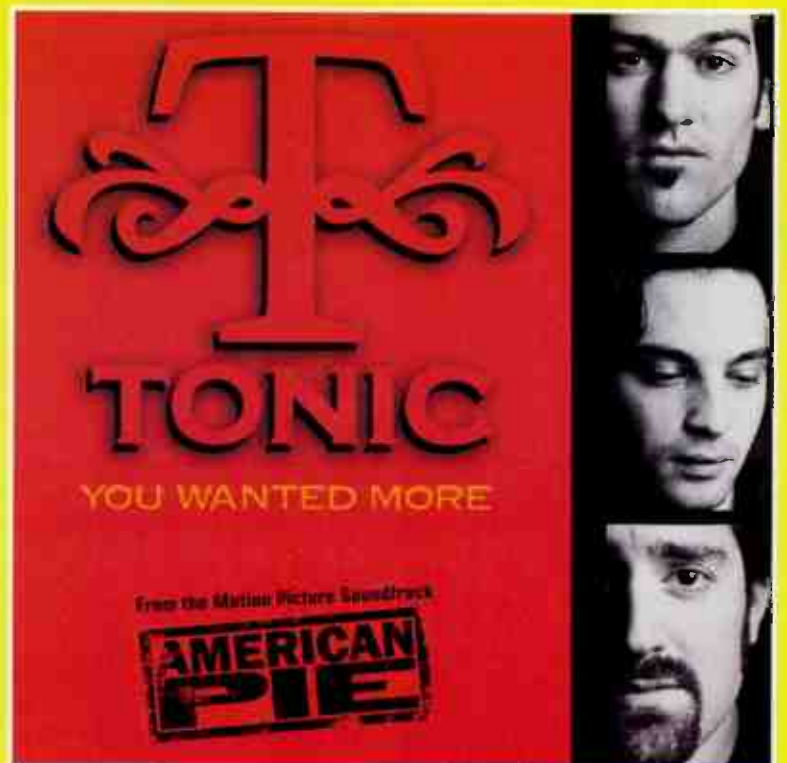

Conclave: PDs Must Seize Initiative On Revenue

by Jeff Silberman with Sean Ross, Marc Schiffman, and Phyllis Stark

Top 40's radio and revenue resurgence may be in full bloom, yet the prevailing attitude among many speakers at the 1999 Conclave, held July 22-24 in Minneapolis, was to do anything but rest on one's laurels.

At the top 40 panel, KMXV (Mix 93) Kansas City OM Jon Zellner suggested that PDs be

Conclave '99

awarded bonuses based on revenue, not ratings, and urged PDs to forge closer relationships with sales management to generate new non-traditional revenue sources. Doing so could avert future pressure to raise already high spot loads. KQKQ (Sweet 98) Omaha, Neb., PD Wayne Coy cites the revenue he generated from his station concert as a way to "contribute to the bottom line, so we don't have to add to our commercial load. Competitively, we're maxed out." Coy noted that Sweet 98's concert brought in \$200,000, as much as Coca-Cola, making him "his own biggest sponsor."

While CKRA Edmonton, Alberta, PD Steve Jones drew gasps in the modern adult session when he noted that his station runs only eight units outside of morning drive, even those PDs facing normal spot loads were finding a way to finesse them. For WBBM-FM (B96) Chicago MD Erik Bradley, running commercial-free hours cast a positive image of the station with listeners, even if the use of such hours meant ultra-high spot loads in other hours.

Another hot topic in both top 40 and rock rooms were Generation-Y (and younger) listeners, who, according to recent studies, are spending less time with radio. "We have decided that we welcome teens. We market to teens. We research teens," said Bradley. But a show of hands suggested that only three PDs in the audience were also researching teens.

DID AC RADIO FLUNK?

In the AC panel, PDs debated whether the format spent enough time covering the death of John F. Kennedy Jr., with former WLIT Chicago PD Mark Edwards contending that the

format's mostly male PDs had fumbled this hot-button female topic. But others responded that there hadn't been enough available information when the story broke.

As for the increased role of country crossovers at AC, consultant Mike McVay, claiming that country could not effectively own its core artists, now encouraged AC PDs to "take Shania. Just take her." Bobby Rich, PD of AC KMXZ Tucson, Ariz., had a similar take. "We now get back everything we lost to country" in the early '80s, he said, predicting that country PDs would be unwilling to play Garth Brooks' new Chris Gaines project.

JESSE AND OTHER HOT TOPICS

- Keynote speaker Minnesota Gov. Jesse Ventura won over the standing-room only crowd, even when he complained about "Pig Vomits" [a derisive term for PDs, courtesy of Howard Stern] to a room full of them. Ventura, who said he planned to seek legislation to prevent incumbent candidates from campaigning during working hours, as a response to his having to relinquish his radio talk-host duties when he ran for governor, talked about returning to radio when he leaves the governorship.

- Consolidation, a flash-point topic at last year's Conclave, remained top of mind this year. AMFM's Jack Taddeo, describing the process by which his SFX Broadcasting merged into Capstar, then AMFM, said, "I'm not going to stand up here and tell you it was a good time for any of us." But Taddeo said the notion of corporate monoliths blackballing ex-employees or adding records en masse, as some had feared, presupposes a level of knowledge about individual stations that upper management simply does not have. As for interference from above, "unless you're in flames, [corporate] is not going to pay attention to you," Taddeo said.

- Satellite radio: At the Emerging Audio Services panel, Elena Sofko of CD Radio asserted that although the satellite services will be offering up to 100 commercial-free, high-quality-audio niche-music formats, "there is room for everyone to exist on the dial together." But at a later session, First Union Capitol's Bishop Cheen told the audience, "If you think XM Radio and CD Radio are not going to go on an ad-driven economy, you're in Disneyland. They are going right at your [advertisers]."

Entercom Buys 43 Sinclair Outlets

Entercom Communications is buying the Sinclair Broadcast Group for \$821.5 million. The deal covers 43 stations in nine markets, including top 40 WXSS Milwaukee; top 40 WEZB (B97)



BY JEFF SILBERMAN
323-525-2303 • jsilberman@airplaymonitor.com

and ACs WLTS/WLMG New Orleans; AC WRVR Memphis; top 40/AC WKSE/WMJQ Buffalo, N.Y.; top 40s WNVZ/WWDE and AC WPTE Norfolk, Va.; crossover WJMH Greensboro, N.C.; top 40 WFBC-FM Greenville, S.C.; and top 40 WKRZ Scranton, Pa. In Kansas City, at least three stations will have to be spun off to meet the ownership cap. Sinclair's St. Louis stations are being sold to Emmis in a deal with former Sinclair CEO Barry Drake.

MANAGEMENT: LAND LANDS

Former AC KMXV and KUDL Kansas City OM Tom Land joins Cumulus' Topeka, Kan., cluster as station manager/director of operations. The stations he's overseeing include AC KMAJ, adult top 40 KWIC, and classic rock KDVV (V100). Land is seeking air talent for KWIC, which plans to drop satellite for live programming in late August.

AC WSNE Providence, R.I., GM Jim Corwin

joins crosstown album WHJY and oldies WWBB (B101) in the same capacity, replacing Matt Chase, who exits.

PROGRAMMING: SOLDIERING OFF

The San Francisco Examiner reports that R&B KMEL has canceled the long-running talk show "Street Soldiers," which aired on alternate Monday nights and started on KMEL seven years ago. The show continues to air in syndication.

Several call-letter changes to report this week, according to the FCC. New top 40 KRZN Albuquerque, N.M., becomes KCHQ, to go with its Channel 105 moniker. And rhythmic top 40 WKTF (the Beat) Jackson, Miss., becomes WDBT.

Al Chio's new R&B oldies outlet, WPLL (Mega 103.5) Miami, gets new calls and a new middayer. The new calls are WMGE. The host is top 40 vet Leo Vela from Spanish rival WRTO.

Ex-KZZP Phoenix PD Dan Persigehl makes the move to full-time morning man, joining KSRZ (Star 104.5) Omaha, Neb.'s Emjay.

WRVW (the River) Nashville's Jeff Donovan is now PD at WHHY (Y102) Montgomery, Ala.

Scott Fitzgerald, OM of Regent's Redding, Calif., cluster, including adult top 40 KNNN, AC KSHA, album KRRX, country KNRO, oldies KRDC, and N/T KQMS, is the new a.m. host at WGTZ (Z93) Dayton, Ohio, joining Kim Ferris. Fitzgerald is the son of WLW Cincinnati vet Jim Scott. New Z93 PD Ange Canessa is now doing afternoons. In Redding, KRRX PD/middays Casey Freeland is upped to OM.

PEOPLE: FOX FLIES WEST

KHTS (Channel 933) San Diego PD Diana Laird has filled in her morning show. Now com-



212-536-5361 • sgraybow@airplaymonitor.com

Tight Rhythmic Chart = Backward Bullets

BACKING UP: In an unusual development, this week's rhythmic audience chart shows five songs that are bulleted despite being pushed backward in rank, reflecting a particularly tight chart between numbers in the midteens and No. 30. Despite the backward movement, all titles are showing healthy gains in audience impressions. Similarly, Citizen King's "Better Days (And The Bottom Drops Out)" (Warner Bros.) is pushed back 14-16 on the mainstream top 40 detection chart but remains bulleted.

Enrique Iglesias enters the AC audience chart this week with "Bailamos" (Overbrook/Interscope), which has already charted at rhythmic and mainstream top 40. As was the case at top 40, Iglesias' major-market support at stations including WALK Long Island, N.Y., WLTW New York, WASH Washington, D.C., and KBIG Los Angeles is helping the record on the audience chart in advance of its arrival on the spins chart.

PERSONNEL FILE: Former Geffen president Bill Bennett is officially named to the same post at Maverick Records.

'Supernatural' Thing



Helping launch the new Santana album "Supernatural" at the Boat House in New York's Central Park, from left, are WHTZ (Z100) New York MD Paul "Cubby" Bryant, Arista senior VP of promotion Richard Palmese, PD Tom Poleman, Carlos Santana, and APD Sharon Dastur.

plementing Nastyman is Lisa Wilcox from modern sister WPLA (the Planet) Jacksonville, Fla., and producer Ken O'Brian, who crosses the street from XHTZ (Z90).

KKRZ (Z100) Portland, Ore., PD Tommy Austin apparently made an offer to morning ace John Murphy he couldn't refuse, as Murphy has decided not to leave the wake-up show. But he will relocate to L.A., flying up to Portland for four days and doing the fifth show of the week in L.A.

At KMXV (Mix 93.3) Kansas City, morning co-host Mike Kennedy relinquishes the headphones to concentrate full time on his other duties as PD of country sister KBEQ. That station's Brad King segues to KMXV for mornings, where he'll be known as Mike in the interest of continuity.

Adult top 40 WWDE Norfolk, Va., middayer Kenny Walker joins similarly formatted WYXR (Star 104.5) Philadelphia for nights.

AC WDOK Cleveland MD Scott Miller adds the APD title.

AC KBBF (B97.9) Dallas middayer Becky Wright joins crosstown oldies KMEQ (Memories 96.7) for same, replacing Laurie Bandemire, who joins ABC Radio Network's Lite 2000 format.

WNKS (Kiss 95.1) Charlotte, N.C., morning news reporter/sidekick Terri Blake exits, leaving a choice opening in the Ace and T.J. show.

New rhythmic top 40 KQCH (Channel 977) Omaha, Neb., unveils its first live daypart, as Jason Bradley from sister KSRZ debuts in nights.

Adult top 40 WFKS (Kiss FM) Daytona Beach, Fla., night host Robb Tracy heads to WTCF (Pirate Radio) Saginaw, Mich., for the same shift. At Kiss, production director John Black takes Tracy's midday shift.

CKIK (Power 107) Calgary, Alberta, middayer Paul Boucher exits. John Woodlock, from CKZZ (Z95.3) Vancouver, is his replacement.

WAYV Atlantic City, N.J., PD Paul Kelly says the station is retooling its morning show, which is currently hosted by 14-year station vet Spider.

AC WZWW State College, Pa., night jock Sparks

joins top 40 WAVT Pottstown, Pa., for nights.

\$99 END OF THE CENTURY SALE

The 1999 Billboard/Airplay Monitor Radio Seminar and Awards promises to be the most important and entertaining convention of the year. And we're making it easier for you to spend Oct. 7-9 at Miami Beach's Fontainebleau Hotel by lowering the radio registration rate to \$99. What's more, the seminar is scot-free if you're nominated for a Radio Award, to be announced on Aug. 13. Call Michele Quigley at 212-536-5002 for info.

Fonovisa Execs Plead Guilty In Payola Case

by Michael Amicone, Billboard

Jesus Gilberto Moreno, chief of promotion for Latin label Fonovisa, has become the first senior record company executive to be convicted under federal payola statutes enacted following the scandals of the 1950s. Moreno entered a guilty plea July 23 in U.S. District Court in L.A. to one misdemeanor count of making an undisclosed payment of \$2,000 to a radio PD. Moreno will pay a \$50,000 fine and faces up to one year in prison when he is sentenced Oct. 18 as part of a plea agreement.

Fonovisa president Guillermo Santiso plead guilty to various counts of aiding and assisting Fonovisa's parent, Univisa Inc., in filing false tax returns. The charges concern \$425,000 in checks Fonovisa wrote through an outside company for disbursement to PDs in exchange for airplay. Santiso faces up to six years in federal prison when he is sentenced Sept. 27.

The label has also pleaded guilty to filing false corporate tax returns for 1992 and has agreed to pay a \$700,000 fine.

PROMOGANDA

AN OVERVIEW OF RADIO PROMOTIONS • BY JEFF SILBERMAN

323-525-2303 • jsilberman@airplaymonitor.com

Summer Concerts Rule Promotional Roost

Station concerts once again ruled the Topical Barometer, with summer movies and back to school events not too far behind. Triple-A **KKZN** (the Zone) Dallas used the Lilith Fair to build up its E-mail database. "We sent an E-mail giving listeners a chance to meet **Sarah McLachlan** and win Lilith tickets by sending us an E-mail and by listening to the Zone for more chances to win," says **Barbara Luchsinger**. "The grand-prize winner, announced during the morning show, became the official Zone reporter [two press passes and front-row tickets] at Lilith. Plus, our Web site had links to the Lilith site and to Ticketmaster online to buy tickets."

For a **Britney Spears** concert, top 40 **CKIK** Calgary, Alberta, asked listeners to fax in their report cards that have either a "B" or an "S" grade to win a chance to meet Britney and see the show from a luxury suite. "Our schools use 'S' as a satisfactory grade," says tutor **Michael Godfrey**. "The response has been amazing. We can't keep paper in the fax machine. We partnered with a local paper, which is supporting the promotion big time."

TOPICAL BAROMETER

TW	LW	TOPIC
1	1	Station concerts
2	2	Summer movies
3	—	Back-to-school events
4	6	Year 2000 events
5	4	Labor Day
6	—	Baseball
7	3	Extreme weather
8	—	Barbecue parties
9	8	Fall TV season
10	—	Outdoor activities

HOTTEST NEW MOVIES:

"Tha Haunting," "Eyes Wide Shut," "Inspector Gadget," "Big Daddy," "Blair Witch Project"

HOTTEST SUMMER CONCERT TOURS:

Ricky Martin (top 40), Lilith Fair (modern adult), Lauryn Hill (R&B), Tim McGraw/Dixie Chicks (country), Bruce Springsteen (mainstream rock)

PROMO TOPIC OF THE WEEK: TSL PROMOS

As you might intuit from the large number of PDs now obsessed with "appointment listening," time spent listening is the paramount goal of most on-air promos. According to panelists, 65% of their stunts aim to build TSL, 62% say that's an increase over last year, and 81% say it will be even more important to run them next year. When it comes to best TSL dayparts, 40% cite mornings as the most important time to stage them, 40% cite all daytime shifts, 10% say afternoons, and 10% middays.

Here are a few especially effective TSL promotions:

- Modern rock **WPLY** (Y100) Philadelphia does the **Letter of the Day/Word of the Week**, where the morning show is "brought to you by the letter X," says **Kelly Gross**. "People listen all week to get the word of the week on Friday. We try to use big prizes each week, such as trips, front-row tickets, and electronic equipment."

- Across the street, R&B **WUSL** (Power 99) did a **Stick It and Win** promotion, where "we flooded the market with stickers via on-site promotions, and we used McDonald's as an outlet as well," **Simone Jones** says. "Then we spotted people with stickers on their car who were lis-

tening to the station. They instantly won tickets to our expo Sistahs! A Celebration of African-American Women and qualified to win a 1999 Mercedes-Benz, to be given away at the event."

- Modern adult **KFMB-FM** (Star 100.7) San Diego is having great success with its **Freeloader Program**, a frequent-listener program similar to frequent-flier miles. Listeners earn points by listening or participating with the station, then spend the points on prizes, says **Kim Leeds**. The Star Web site has the details.

- Rhythmic top 40 **KLUC** Las Vegas always does well with its **Money Vault**. "Listeners hear their cue to call in five times per day," **Vanessa Thill** says. "They cite a six-digit code that could open the money vault to win \$9,800. Listeners are given a 'higher or lower' answer. Those who keep track of the numbers have a better chance to crack the code and win cash."

- The morning show for album rock **WPYX** Albany, N.Y., offered **Winter Survival Tips**, bits on how to survive winter in the Northeast. "The 16th caller after the sound effect won a winter survival pack—ice scraper, etc.," says **Nicole Cyr**, who's departing for a new career. "Once a week for a month, a grand-prize winner was drawn for a trip for two to Orlando, Fla."

- A few weeks ago, we spotlighted modern adult **KMXB** (Mix 94.7) Las Vegas' **Mix'n' Match** game. Another TSL generator was its **Fly-Away February** with WB-TV. "For three weeks on-air, Mix encouraged listeners to watch WB's 'Seinfeld' and 'Frasier' hour to find out the Mix Fly-Away song of the day for the next day and what time the song will play," **Jennifer Markham Wynn** says. "The next morning, **Mark and Mercedes** announced what the song is but not what time the song will play. The correct caller when [it] was played won a trip for two to Seattle or L.A. We gave away 15 trips."

QUICK HITS

Country **KNIX** Phoenix put a new twist on the big-money contest. At a Diamondback baseball game, **KNIX** teamed up with a local dairy and randomly chose a listener, who selected a player and predicted the inning that player would hit a grand slam (the dairy has an ice cream called Grand Slam Sundae). The prize: a year's supply of ice cream and \$1 million. Sure enough, the contestant's player hit a grand slam during the predicted inning. It brought tears of joy to **Vicki Fiorelli**, who had a long bawl.

Modern rock **WPLA** (Planet Radio 93.3) Jacksonville, Fla., offers **Free Beer Fridays**. Every hour from 9 a.m. to 4 p.m. Fridays, caller No. 20 can win a 12-pack of beer after the "Free Beer" jingle is played. The 12-pack is available that day from 4 to 6 p.m. at a local music store. "When winners pick up the beer [a pick-up ratio of 100%, by the way], it's warm and given to the winner by the beer company—not the station—at a non-alcoholic place of business," says **Tina Bauernfeind**, who showed us proof.

Top 40 **WEZB** (B97) New Orleans is falling for its **Jeep Drop '99**, as it will drop a Jeep from a helicopter Aug. 8 right before a New Orleans Zephyr baseball game. On the field will be squares "earned" by winning listeners. Whoever has the square where the Jeep lands wins a new Jeep. Accompanying the drop will be music by **Crash Test Dummies**.

Want to participate? E-mail your best promotions to jsilberman@airplaymonitor.com.

PROMOGANDA HONOR ROLL

Diana Ades, CBS/WNKS Charlotte, N.C. • Jody Bailey, KQBT Austin, Texas • Tina L. Bauernfeind, Clear Channel Jacksonville, Fla. • Dan Bowen, WSTR Atlanta • Diana Buckmann, KEYE Minneapolis • Steve Burgess, WYRK Buffalo, N.Y. • Melissa Burrill, KHKS Dallas • Scott Colebrook, WKRO Cincinnati • Loren Condon, KEGL/KDMX Dallas • Mike Culotta, WKYQ Tampa, Fla. • Dave Demer, WWRX Orlando, Fla. • Carrot Doll, KYGO Denver • Katie Eversly, KMEL San Francisco • Vicki Fiorelli, KNIX/KESZ Phoenix • Wendie Foster, KRRZ Portland, Ore. • Von Freeman, KHIS Los Angeles • Greg Frey, KSON San Diego • Jason Gami, WJLB Detroit • Michael Godfrey, CKIK Calgary, Alberta • Jay Griffiths, WFLZ Tampa, Fla. • Kelly Gross, WPLY Philadelphia • Jude Heller, KFOG San Francisco • Stephanie Hogerman, WBEZ Rochester, N.Y. • Jay Holloway, WFTT Chattanooga, Tenn. • TJ, XHTZ San Diego • Carly Johnston, KNTZ Las Vegas • Tristano Korlou, CBS Hartford, Conn. • Kim Leeds, KFMB-FM San Diego • Barbara Luchsinger, KKZN Dallas • Jen Markham Wynn, KMXB Las Vegas • Jane Monzares, KEFJ Phoenix • Diana Obermeyer, KPWR Los Angeles • Mike Oflivier, WXTB Tampa, Fla. • Mike Paterson, KHFI Austin, Texas • Marinda Peitjean, KZLA Los Angeles • Stephanie Ringer, WKSE Buffalo, N.Y. • Sheila Silverstein, WPOC Baltimore • Keith Spangola, WKQX Chicago • Jim Sheehan, KSJO San Jose, Calif. • Jason Steinberg, WYNY New York • Anne-Marie Szeleczki, WBMX Boston • Vanessa Thill, KLUG/KMZQ Las Vegas • Maria Toufas, WKNS-FM Boston • Paul Williams, KPLX Dallas

RADIO CONCERT MONITOR

DATE	STATION	EVENT	PROMOTION DIRECTOR
July 30	KUBE Seattle <i>APPEARING:</i> Nas, Naughty By Nature, OutKast, K-Ci & JoJo, Tyrese, Busta Rhymes, Ginuwine, Digital Underground, Blaque, Ja Rule, T.W.D.Y.	Summer Jam	Bridget Schuller
July 31	KLUC Las Vegas <i>APPEARING:</i> Silk, Naughty By Nature	Summer Concert Series	Vanessa Thill
July 31	KMXB Las Vegas <i>APPEARING:</i> Blessid Union Of Souls, Tommy Henrikson	Mile of Style	Jennifer Markham Wynn
July 31	KUUU Salt Lake City <i>APPEARING:</i> Naughty By Nature, Faith Evans, Ginuwine, Mya, Foxy Brown	U92 Summer Jam	Julie Souers
Aug. 4	WOST Fort Myers, Fla. <i>APPEARING:</i> Collective Soul	Star Show	Becky Orr
Aug. 5	WKSZ Green Bay, Wis. <i>APPEARING:</i> Mulberry Lane, the Blenders, Love Inc., Jana, more	Kiss Fiesta Loca	Robyn Metko

Let us monitor your event! Call Jeff Silberman at 323-525-2303 or E-mail jsilberman@airplaymonitor.com.

Despite Web, Study Says Radio's TSL Rises

The amount of time spent listening to the radio has steadily climbed over the past four years, while the amount of time Americans spend with TV and newspapers continues to fall. That is according to Lincoln, Neb.-based Fairfield Research, which tracks media consumption. In 1999, the average person spent 2.5 hours a day with radio, up from 2.4 hours the year earlier. In research commissioned for MediaWeek magazine, Fairfield also found that radio outranks TV and print with 18- to 24-year-olds, although it falls second to computers.



CAPITOL: FCC RESCINDS FINES

The FCC has rescinded fines levied against 19 stations for violating Equal Employment Opportunity regulations, nearly one year after a U.S. Court of Appeals said the rules were unconstitutional. Each of the 19 cases involve stations that had not paid their fines and had not filed an appeal. The FCC is exploring ways to revive the regs within constitutional limits.

AMFM New Media Group CEO **Steve Hicks** is one of the first radio honchos to go on record in support of Texas Gov. **George W. Bush's** presidential campaign. Hicks was included on a list of 115 top fund-raisers released by the Bush campaign last week. It includes everybody who has raised at least \$100,000 from individuals and/or political-action committees for the campaign. Federal campaign-finance laws limit contributions per election to \$1,000 per individual and \$5,000 per PAC, but there are no restrictions on the amounts that individuals can raise on behalf of a campaign.

NEW MEDIA: XM FILES IPO

XM Satellite Radio is going public, filing registration papers with the SEC for a \$172.5 million IPO. XM says it will use the proceeds to build its satellite service, scheduled to launch in late 2000. The stock will trade on the Nasdaq exchange under the symbol XMSR.

MP3.com got off to a roaring start, jumping 126% on its first day of trading on the Nasdaq exchange June 21. The stock, initially priced at \$28, peaked at \$105, then settled at \$63.

Meanwhile, the music's industry's largest trade group says Internet piracy is no longer a major concern. "We're past that," said Recording Industry Assn. of America president/CEO **Hilary Rosen** at an online-music conference last week. Rosen told the crowd that the recording industry is now focused on changing its business model to profit from digital downloads.

Broadcast.com's merger into Yahoo! has been completed; the division has been renamed Yahoo! Broadcast Services.

SALES: FLAGGED KWICKLY

Cumulus is buying adult top 40 **KWIC** (Hot 99.3) and oldies **KQTP** Topeka, Kan., from Shawnee Broadcasting for \$3 million. But the FCC has flagged the deal, since Cumulus owns crosstown **AC KMAJ** and classic rock **KDVV**.

The FCC has also flagged **KGKL** Inc.'s purchase of **AC KELI** San Angelo, Texas, from Earshot Broadcasting, citing concentration concerns. **KGKL** Inc. already LMA's **KELI**.

The newly reactivated **Keymarket** Broadcasting buys country **WASP-AM-FM** Pittsburgh from Humes Broadcasting for \$2.875 million.

Commonwealth Broadcasting is buying adult top 40 **KRLT** and N/T **KOWL** Reno, Nev., from Regent Communications for \$1.25 million. . . Clear Channel is swapping **AC KMGW** Casper, Wyo., to Mountain States Radio for crosstown classic rock **KRVK**, adult top 40 **KTRS**, oldies **KMLD**, and country **KWYY**, plus \$2.3 million in cash.

Editor: Sean Ross
 Managing Editor: Jeff Silberman
 Chart Administrator: Silvio Pietroluongo
 Associate Director of Charts: Steven Graybow
 Chart Assistant: Jonathan Kurant
 Writer/Reporter: Frank Saxe
 Chart Production Manager: Michael Cusson
 Assistant Chart Production Manager: Gordon Murray
 Administrative Assistant: Gisle Stokland
 Editorial Production Managers: Barry Bishin, Marcia Repinski
 Editorial Production: Susan Chicola, Marc Giaquinto, Juliana Koo, Maria Manilicic, David Tay, Sandra Watanabe
 Copy Editor: Carl Rosen
 Advertising Production Manager: Lydia Mikulko
 Art Director: Ray Carlson
 Advertising Production Artist: Joanna Jasinska

National Advertising Manager: Hank Spann
 Account Managers: Jeff Somerstein, Sharon White
 Advertising Services Manager: Alyse Zigman
 Sales Assistants: Evelyn Aszodi, Erica Bengtson, Stacy Ricucci

Editorial Adviser: Timothy White
 VP/Director of Production & Manufacturing: Marie Gombert
 Circulation Director: Jeanne Jamin
 Marketing Manager: Rob Accatino

Publisher: Jon Guynn



President: Howard Lander
 Vice Presidents: Howard Applebaum, Irwin Kornfeld, Karen Oertley, Ken Schlager, Joellen Sommer, Adam White

1515 Broadway, New York, NY 10036 212-764-7300
 5055 Wilshire Blvd., 7th floor, Los Angeles, CA 90036 323-525-2300
 For subscriptions call: 800-745-8922

©1999 BPI Communications Inc. No part of this publication may be reproduced, stored in any retrieval system, or transmitted, in any form or by any means, electronic, mechanical, photocopying, recording, or otherwise, without the prior written permission of the publisher.

MONITOR PROFILE

Spring Arbs Forward: Frankie Blue Helps 'The New 'KTU' Shine In The Big Apple

After blasting out of the blocks with a "worst to first" debut three years ago, rhythmic top 40 WKTU (The New 'KTU) New York settled into a not-uncomfortable groove in the low-4-share range of the Arbitrons. But the recently released spring book shows the station bolting to a 4.5, despite the fact that a lot of the music it initially owned became multi-format, mass-appeal smashes and that its upper-end appeal was, at least temporarily, splintered with the debut of R&B oldies sister station WTJM (Jammin' 105).

VP of operations and programming Frankie Blue takes success in stride. "We work hard on every book," he says. "We've seen the trends every month. We had a good idea of our possible placement, so it didn't come as a total surprise. WKTU has been healthy over the past three years; this spring we were super-healthy. The station locked in on all cylinders in every department, from marketing and programming to promos and production. The whole staff was fired up, and we continued to shine the apple."



Frankie Blue
VP Ops & Pgm
WKTU New York

'I want to entertain one of the greatest cities in the world and live up to our expectations'

Owner: AMFM

Ratings: 3.9-4.0-4.0-4.5

Blue also credits a deep crop of across-the-board hits that helped balance WKTU's sound. "The big artists really came through," he says. "We had hits from Whitney Houston, Cher, and Ricky Martin to the Backstreet Boys, Deborah Cox, and TLC. New big hits are coming from Charlotte, Veronica, and the Latin pop of Jennifer Lopez and Enrique Iglesias."

When WKTU signed on in early 1996, it was able to function not only as New York's dance station but also as its mainstream top 40. Now Z100, long returned from its journey into modern rock, can cherry-pick WKTU's biggest hits. But Blue believes that the extra exposure only helps WKTU. "Luckily for us, we're in a position to play some mass-appeal rhythmic and pop records and not just dance product," he says. "Mass-appeal artists give the station more variety without blowing off our core, who still want to hear the Funky Green Dogs."

Here's a sample hour on WKTU: Veronica, "Release Me"; Donna Summer, "Last Dance"; Whitney Houston, "It's Not Right But It's Okay"; K-Ci & JoJo, "All My Life"; Amber, "Sexual (Li Da Li)"; Ricky Martin, "Livin' La Vida Loca"; Backstreet Boys, "I Want It That Way"; Jennifer Lopez, "If You Had My Love"; Company B, "Fascinated"; Enrique Iglesias, "Bailamos"; Deborah Cox, "Nobody's Supposed To"; and 98, "I Do (Cherish You)."

Then there's AMFM sister station WTJM, which began sharing WKTU's "Got To Be Real"/"I Will Survive" franchise when it signed on last fall. But even though WKTU had already backed down on its disco quotient since its sign-on, it took considerably less of an initial hit than many other stations, something that AMFM had always promised would be the case.

"Any time a station signs on and their target demo is 25-54, there's a threat that they'll cross over into our shares, no matter what the format is," Blue says. "But it's only a demographic threat. With every new station sign-on, an immediate flare goes up in the air, and it gets no-

ted. The natural instinct is to respond to the new situation; there's a buzz you have to combat. But the key is to stay sharp and prepared to make sure you're at your best. You don't try to become more like the new station. We stayed focused on being the best WKTU we could be."

Even though WKTU was the Big Apple of New York's eye three years ago, Blue thinks that experience hasn't altered his perspective, now that he's part of the radio establishment. "When WKTU signed on, we didn't watch it happen, we made it happen," he says. "We never got caught up in our own hype and buzz. We didn't really believe it was happening. We kept striving to entertain, which is why we became such a case study on a successful launch."

That mentality is responsible for WKTU's aggressive and stylized promotion approach. "We always think big," he says. "We tie ourselves into the best shows, and we create the biggest shows ourselves. We make everything an event, and we constantly try to top the last successful promotion. We give our cash contests a flavor of the lifestyle. This spring, we had the WKTU Rendezvous, which led to our Spring Fling concert. We capped it with a cash giveaway called the WKTU Foreplay. All three [promos] had a sexy edge. We created the magic through the production and our on-air presentation."

The listener-lifestyle flavor can be heard in the veteran air staff. "If you surround yourself with talented people, [the local flavor] will surface," he says. "All our DJs are from the New York area, from the boroughs to the suburbs. They're all on the same page [when it comes to the station's mission statement], but they all have different styles. No two jocks are similar. That's what makes WKTU so special."

Blue is strongly supportive of his air talent, including morning co-host Goumba Johnny, who recently plead guilty to income tax evasion. "I consider him to be one of funniest men in radio," he says. "We want him here every morning. As far as we're concerned, [his conviction] is a personal issue. We consider his personal problems to be a long distance away from his determination to do his job here."

When it comes to spot loads, Blue says, "we're equal to the rest of the marketplace and country. We've increased traffic flow, but we've been able to break through and sell the music in the middle and start of 40-minute sweeps."

How much more of a spot load can WKTU handle? "I'm a programmer, not a general sales manager, so adding more spots is a sensitive issue," he says. "But I realize that ratings and revenue go hand in hand today."

WKTU's initial success spurred several imitators in other markets, most of which are either gone or considerably different than they were at their sign-on. Not so surprising, when you consider that New York is one of the few markets where dance music never waned. "We're too customized for anywhere else but New York," Blue says. "For someone to do a WKTU anywhere else, they'd have to customize it to fit their market. They'd have to really study the history of the music there, to find out what were the big hits, the power golds, and recurrences."

AMFM's rapid growth has meant expanded duties for many of its programmers. Asked about his future goals, Blue hedges somewhat. "My goal is to win at anything I do and to be the best at it," he says. "Right now, I want to entertain one of the greatest cities in the world and live up to all of our expectations. One secret to success is getting lucky enough to get in a position to do that. Then you have to perform."

"But what will I be doing in five years? I never think about it," he adds. "I wake up each morning to face the challenge of the day. I want take [my career] to the highest of heights, but what that is, who knows? Maybe I still haven't found what I'm looking for." **JEFF SILBERMAN**

5. *Make You Fall In
Love With Me
If Ever I Believe My
Work Is Done*

Then I'll Start
Back At
*O*ne



©1999 Motown Record Company, L.P., A Universal Music Company, 1755 Broadway, New York, NY 10019.

Night Of Living Dead Promos: When Events Go Horribly Wrong

Continued from page 1

difficult item,' so they don't provide for the possibility of multiple winners in their rules."

Think again. Or, in this case, think in the first place: More than 20 people found that allegedly rare, one-of-a-kind object. "A court ruling determines that the 20-odd winners have to each be awarded the grand prize, either \$5,000 or \$10,000 in cash," says the promotion director.

UNATHLETIC SUPPORTERS

A sporting-goods company had items to give away in conjunction with a buy. Joking around in the sales meeting, the AC PD said the station could donate jockstraps to the town's upcoming Fourth of July parade for the color guards to use to hold up their flags as they marched.

One salesman, blessed with an innate lack of humor and even less common sense, took the PD seriously and had 10 jockstraps delivered to the parade. Must have gotten a great package deal.

"I told him he should paint the jocks red, white, and blue and give them away as 'All-American' slingshots," the crotchety PD says. The salesman in question is not available for comment. He's still looking for blue paint.

SOUNDING WAY OFF-KEY

It was your standard-issue car giveaway, where each qualifier gets a key. The actual ignition key is dropped in a jar, with the remaining number of keys being duds. All told, the jar should hold just enough keys for each qualifier. In this case, 100.

It's the big day. The qualifiers pick keys out of the jar and try to start the car. The first 25, no go. The next 25, too bad. Third batch: "Sorry, thanks for playing, here's some lovely parting gifts."

The last batch of 25. One after the other, the qualifiers pick a key but fail to start the car. The tension builds. "It gets down to the last three qualifiers," says the top 40 promo director. "Except there are five keys in the jar! There's a 40% chance that none of the last three qualifiers would get the real key, because of the extras."

The promotion director considers her options. Like a career in phone sales. "As fate would have it, qualifier No. 98 drew the winning key," she says.

GETTING A COLD RECEPTION

Arizona stations are thought to bake year-round in hot, desert-like conditions. However, locals note that during the winter, it can get more than a bit nippy. Which brings us to the country radio sales whiz who sold a program to Nestea Iced Tea, whereby the station's sports director would go out three times a week in the early morning hours to do samplings at van stops during the morning show. The promo director asserts that sampling iced tea in the dead of winter—even in Arizona—may not be everyone's cup of, well, you know. Of course, such irrefutable logic loses out to the all-important buy.

It's tea time! The sports geek heads to his first van stop. Weather? A cold front has sent the mercury to the high 30s. He's giving away iced tea. Or trying to. Really, really trying to. Sympathetic passersby return the favor by bringing the jock and promotion crew hot coffee.

CRUISIN' FOR A LOSIN'

A station stages a call-in cruise giveaway. But the person who types up the winner sheet transposes a name and a number. The result: "While we call the correct number, on-air the jock is announcing the wrong name as the winner," says the promo director. "So, the person we call is awarded the prize, but the other listener, who heard his name announced, calls in for the prize, too. We ended up giving away a second cruise—on our tab."

TOURISTS TRAPPED

It seemed like a great idea at the time. Then again, so did "Howard The Duck." This promotion director thought a novel way to get free publicity would be to offer a nice prize to listeners who display the call letters while vacationing during the summer, from Memorial Day through Labor Day. "All they had to do was take a photo and send it to us," he says of the Show Us Our Calls While on Vacation stunt. "We received a

grand total of four entries. The best was from one couple who had a banner professionally made and displayed it from the Eiffel Tower."

One little question pops up. Who was there to see it? "My suggestion is to keep a promotion like this in the city you live in," he mutters. "Or, better yet, take it out to a nice, grassy field. And shoot it."

PUTTING IT ON ICE

Also getting an Eiffel is the top 40 station that staged a French-themed festival. "We decide to have someone carve an ice sculpture of the Eiffel Tower, and inside it is a gift certificate for two round-trip airline tickets to Paris," says the promotion director. "The idea is to guess what time the tickets would fall out of the ice. Whoever guesses right wins the trip."

Problem? The promo ace never thaw it coming. "Three days before the event, I call the restaurant to make sure the ice would be ready," he says. "The manager said the chef who was supposed to carve the ice was fired over the weekend, and they had no idea about the sculpture. Fortunately, we found someone else to do the job."

PRIZE AND PREJUDICE

Like ringworms burrowed deep in the underbelly of station promotions are a virulent species of swine known as the "prize pig." "By now, we personally know all the prize pigs in town," says the modern rock promotion ace. "In fact, they even rate our jocks, usually based on how many prizes they take home after a remote. One such 'winner' brings his own raw garlic to put on the pizza slices we give away, which created a lovely ambience at a recent remote in a bridal salon."

"Another comp cow is about 50 years old but looks not a day older than 70," he adds. "He thinks he knows more about the station than we do and goes so far as to try to sell our listeners his products—right now, he's hawking digital phones. In other words, he uses our remotes to find his clientele. On the good side, he does wear our T-shirt everywhere he goes. There's a stack of them nicely folded in the back of his car."

PROBLEM? SUTURE SELF

Familiar with the KISS (Keep It Simple, Stupid!) theory of successful contests? This sales-driven giveaway forgot the simple part but was heavy on the latter. The prize: his-and-her suits. "First off, the contest was totally lacking in excitement, and it ran for two weeks on the air," says the promotion director. "Listeners not only had to listen every day for the DJ to cite a specific number of stitches, they also had to go to the store to enter."

"They did a live remote in the middle of the afternoon for the drawing," he says. "The winner not only had to be present—he or she had to add up all the stitches announced on-air over the two-week period to win the suits. Predictably, very few listeners were on hand, and the woman who 'won' was listening at work but couldn't come down for the drawing." Moral of the story: When it comes to giving away suits, always play close to the vest.

FUGITIVES FROM PROMO JUSTICE

Four more least wanted promotions. If you have witnessed the following fugitive stunts, do not confront the perpetrators. They may be harmed and innocuous.

- Free Fries Friday. Callers get an order of fries, one every hour, from McDonald's. The modern station would've asked for more, but it heard about the "ask for super-sizing, go to jail" law.

- For George Washington's birthday, a client offered to give away a tree and a set of encyclopedias. The PD turned it down, noting that Washington was out of the station's target demo.

- The big-book car giveaway. The dealer offered a Yugo. The adamant promo ace demanded something better—and got a Toyota.

- A soft AC station did a remote from a funeral home. Despite the potential for huge TSE numbers (time spent embalming), when the PD heard about this, he blew a casket.

Millionaire Meet'n'Greet



Shown discussing tax shelters, from left, are Will Smith, Jennifer Lopez, and KIIS Los Angeles morning co-hosts Ellen K. and Rick Dees.

 **TOP 40 TOPICS** BY SEAN ROSS
212-536-5264 • sross@airplaymonitor.com

Should Top 40 Take 'Extreme' Measures?

It was last fall, around the time of the Billboard/Airplay Monitor Radio Seminar, that the predictions began to reach critical mass. Pop music was burning out again; extreme music was going to be the order of the day in short order. All those boy bands were going to burn themselves out, and top 40 wouldn't be able to play the Korn and Marilyn Manson records that remained.

The advice didn't go unheeded. Top 40 became more of an 18-24 format than ever last fall. PDs began scrutinizing the teen acts more carefully, almost to the point of losing "... Baby One More Time." Both the modern rock crossovers ("Inside Out," "Pretty Fly [For A White Guy]") and the hip-hop crossovers ("Can I Get A...") got a little harder. But there wasn't any rush to put Korn and Marilyn Manson on the radio. After all, even modern rock was dealing with those acts reluctantly, at best. And when the audience's desire for straight-ahead pop music didn't dry up on schedule, PDs might have been forgiven if the "extreme" craze wasn't top of mind anymore.

It's 10 months later, and it doesn't appear that the 1.3 million Kid Rock and 1.5 million Limp Bizkit albums have managed to return the issue to the fore, at least for more than a handful of top 40 PDs. Some top 40s, most notably KRBE Houston; WRVQ (Q94) Richmond, Va.; and WXLK Roanoke, Va., are playing "Bawditaba," but it's below the 100-spins mark. "Nookie" is top 10 phones at WKSE Buffalo, N.Y., but, at this writing, only receiving scattered top 40 play elsewhere, and there are no plans to officially work top 40, at least for now. Only one station, KSMB Lafayette, La., has tried both songs.

Kid Rock and Limp Bizkit have done pretty well without top 40 radio. Top 40 radio, for its part, has done just fine with the music readily available to it at the moment. So it would be easy enough for all parties to just go on about their business. Except that it's a little hard for me to just ignore anything that sells 1.5 million records in a month. It's not Airplay Monitor's place to advocate any particular record. But I'd like to share a few thoughts about how "Nookie" or "Bawditaba" would fit in at mainstream top 40 if PDs did acknowledge them.

I. No record sounds hard forever. When WHITZ (Z100) New York was, for all intents, a modern rock station, it played some records that, to me, had no discernable hooks or melody. Hearing "Violet" by Hole or "Bullet With Butterfly Wings" by Smashing Pumpkins on Z100 just made me feel kinda old. Several years later, both those songs are a lot more

palatable to me (which doesn't mean I hear a hook yet in, say, "Stinkfist" by Tool).

Because no record sounds hard forever, top 40 is full of library titles, bring-backs, and 5 o'clock-whistle records that were barely acknowledged by the format at the time. "What I Like About You" hardly seems like a cutting-edge rock record now, but it did in 1980, when it peaked at No. 42. And back then "I Wanna Be Sedated" wasn't even on top 40's radar screen. Regardless of whether they're right for top 40 now, "Nookie" or "Bawditaba" could be the 5 o'clock-whistle records of the future. So PDs may as well at least try to find out whether their audience has come around on them now.

2. Top 40 has, at various times in its history, played records that were just as hard as either "Nookie" or "Bawditaba." It's now possible to discern the hooks and melody in, say, "Round And Round" by Ratt, but I'm not sure I ever heard them in "Smoke On The Water" by Deep Purple or "Barracuda" by Heart. No matter. Before they were "classic rock that really rocks," they were all top 40 hits, even without the benefit of hip-hop beats to make them more female-friendly. And "Smoke On The Water" was on top 40 at the same time as "Sing" by the Carpenters (meaning that it was needed, if for no other reason, as an antidote).

3. Even if Kid Rock and Limp Bizkit don't turn out to be right for mainstream top 40, there's plenty of modern rock that is, and, as usual, PDs don't seem to be searching it out until the labels decide to put it in front of them. For that reason, you have to appreciate a KZHT Salt Lake City that didn't wait for "What's My Age Again?" to be worked to top 40. Unfortunately, that's still the exception, as the lag time between modern and top 40 on "Steal My Sunshine" demonstrates (or the fact that there was any lag time between modern and top 40 on "All Star").

Rather than using mainstream pop's failure to implode as justification for ignoring rock's "extreme" acts, top 40's ongoing stability gives us the ability to treat that genre like we do any other, cherry-picking the best stuff. There will be 12-24s who embrace some "extreme" rock just because they can't hear it on top 40. There will be a like number of listeners, particularly those conditioned by MTV, who just regard those songs as part of the "hit music" universe. The trick is figuring when and if those songs filter into the top 40 listener's frame of reference. It's not a task we have to undertake because the format is in trouble without it but one we should undertake nevertheless.

SPRING '99 ARBITRONS

12-plus overall average quarter-hour shares (%) indicates Arbitron market rank. Copyright 1999, Arbitron Ratings Co. May not be quoted or reproduced without the prior written permission of Arbitron.

Call	Format	Sp '98	Su '98	Fa '98	W '99	Sp '99
------	--------	--------	--------	--------	-------	--------

SAN FRANCISCO—(4)

Call	Format	Sp '98	Su '98	Fa '98	W '99	Sp '99
KGO	N/T	6.6	6.5	7.3	6.4	6.7
KCBS	N/T	4.5	4.6	4.4	4.3	4.2
KDII-AM-FM	AC	4.7	4.2	4.9	4.7	4.2
KDII	top 40/rhythm	4.7	4.4	3.9	4.0	4.0
KFRC-AM-FM	oldies	3.5	3.0	3.5	3.4	3.8
KDRC-FM	classical	2.7	3.0	3.5	3.3	3.4
KISF	jazz	2.8	3.0	3.6	3.3	3.3
KMEL	R&B	3.5	2.9	3.6	3.4	3.3
KSFO	N/T	3.1	3.2	3.1	2.6	3.1
KZQZ	top 40	3.0	2.5	2.5	2.9	3.0
KITS	modern	1.9	3.0	2.7	2.9	2.9
KLLC	AC	2.4	2.8	2.6	2.7	2.9
KNBR	sports	4.4	3.8	2.8	3.3	2.9
KBLX	R&B adult	2.6	2.1	2.7	2.9	2.8
KDQW/KNEW	AC	3.9	3.8	3.1	2.9	2.8
KISQ/KFFG	triple-A	2.6	2.7	2.7	2.9	2.6
KFSG	R&B oldies	2.9	3.4	3.4	3.4	2.4
KSJO/KFJO/KSZF	album	1.7	1.7	1.8	2.1	2.4
KABL	adult std	2.8	3.6	2.4	3.1	2.2
KSQL/KZOL	Spanish	1.4	2.0	1.7	2.3	2.0
KRBL/KZWC	Spanish	1.3	1.4	1.6	1.7	1.7
KSAN	cls rock	1.6	2.0	1.5	1.2	1.5
KTCY	country	1.6	1.8	1.1	1.7	1.4
KSPN	Spanish	0.6	0.6	1.2	1.0	1.2
KLOK	Spanish	1.4	1.2	1.6	1.4	1.2
KRTY	country	0.8	0.9	0.7	0.7	1.2
KUFK	cls rock	0.6	1.2	1.0	1.2	1.2
KARA	AC	0.8	0.8	0.7	0.8	1.0
KRAY	AC	1.1	0.8	1.0	0.8	1.0
KEZR	AC	1.0	1.1	1.0	1.0	1.0

PHILADELPHIA—(5)

Call	Format	Sp '98	Su '98	Fa '98	W '99	Sp '99
WBBB	AC	7.2	8.2	5.9	6.3	7.0
WYSP	album	5.1	5.4	5.6	5.9	6.0
KTYM	N/T	7.2	6.4	6.4	7.8	5.9
WDAS-FM	R&B adult	6.2	5.8	5.9	5.8	5.5
WJIZ	jazz	4.5	4.1	4.2	4.9	5.4
WIOQ	top 40	3.9	4.0	4.1	3.7	4.6
WUSL	R&B	5.1	4.7	5.3	5.0	4.6
WGLN	oldies	4.9	4.9	5.5	4.7	4.4
WPEN	adult std	4.1	3.3	4.0	3.6	4.0
WMMR	cls rock	4.1	4.1	3.9	3.2	3.8
WXTU	country	4.3	4.7	4.2	3.4	3.5
WMMR	album	3.0	3.6	3.6	3.4	3.4
WVBT	N/T	4.0	5.0	4.4	4.6	3.3
WPLY	modern	2.3	2.3	2.1	2.5	3.1
WIP	sports	2.6	2.7	2.9	3.5	3.0
WPHI	R&B	3.4	3.1	3.3	3.0	3.0
WYXR	AC	3.3	3.1	3.1	3.1	2.7
WXXM	R&B oldies	2.2	2.3	2.1	2.2	2.2
WPST	top 40	1.3	1.5	1.4	1.3	1.4
WDAS-AM	religious	1.2	1.0	1.1	1.1	1.3
WHTT	N/T	1.2	1.3	1.0	1.1	1.1
WHAT	N/T	1.1	1.2	0.8	1.6	1.0
WIOX	N/T	0.9	0.9	1.3	1.1	1.0

DETROIT—(6)

Call	Format	Sp '98	Su '98	Fa '98	W '99	Sp '99
WNIC	AC	7.5	8.0	8.0	8.2	7.1
WJLB	R&B	7.7	7.1	6.8	6.6	7.0
WJR	N/T	6.8	6.0	6.8	5.4	6.3
WDMC	oldies	5.6	5.6	5.6	6.2	5.4
WRIF	album	3.4	3.5	4.1	3.2	4.1
WIT	N/T	5.1	5.3	4.7	6.0	4.7
WYMY	jazz	4.1	4.8	4.5	5.3	4.6
WCSX	cls rock	3.9	4.1	3.7	4.9	4.2
WDRQ	top 40	3.5	3.0	2.5	3.4	4.1
WDTJ	R&B	3.5	3.2	3.3	3.7	4.1
WMDZ	R&B adult	3.9	3.6	4.5	4.3	3.8
WVWW	country	3.2	4.0	3.6	3.1	3.5
WVBC	AC	4.3	4.8	3.7	3.1	3.5
WVBC	country	3.0	3.2	2.6	2.8	2.8
WVBC	N/T	3.8	3.1	3.4	2.5	2.5
WVBC	adult std	2.1	2.0	2.6	2.4	2.4
WVBC	triple-A	2.6	2.3	2.4	2.4	2.4
CIMX	modern	1.5	1.4	1.2	1.3	2.1
WXDG	R&B oldies	1.6	1.1	1.5	1.8	2.1
WGPR	R&B adult	1.3	1.0	1.3	1.4	1.5
WDFN	sports	1.6	1.5	1.6	1.4	1.4
WKRK	N/T	2.0	1.8	2.3	1.4	1.1
WUZZ	religious	0.8	0.7	1.0	0.7	1.1
WDMR	religious	2.0	1.7	1.4	0.9	1.0

BOSTON—(8)

Call	Format	Sp '98	Su '98	Fa '98	W '99	Sp '99
WBZ	N/T	7.8	7.9	8.7	7.9	7.4
WXS-FM	top 40	5.8	5.6	5.0	5.8	6.5
WJZZ	AC	6.0	6.3	5.5	6.1	5.8
WJMN	top 40/rhythm	7.1	6.9	6.3	6.6	5.4
WBCH	modern	5.8	5.7	5.4	4.7	5.1
WRKO	N/T	3.7	6.0	4.9	3.9	5.0
WZLX	oldies	4.1	4.6	4.3	3.9	5.0
WBZ	cls rock	3.2	3.3	3.2	2.8	4.2
WBBX	AC	4.6	4.8	4.1	4.4	4.1
WEEI	sports	3.9	3.6	3.8	2.5	3.9
WAAF	album	3.2	2.6	3.4	3.2	3.3
WCRB	classical	4.6	3.3	3.9	4.5	3.2
WKLB	country	2.5	2.7	3.5	3.0	3.2
WQSI	oldies	3.0	2.8	3.0	3.1	2.5
WROR	triple-A	2.2	2.0	1.7	1.5	2.4
WJZZ	jazz	2.4	2.3	2.4	2.3	2.2
WXS-AM	adult std	1.7	2.3	1.6	1.8	1.5
WPLM-FM	adult std	0.3	0.6	—	1.7	1.4
WFAX	modern	1.2	1.6	1.3	1.7	1.2
WNFT	Spanish	—	0.8	0.4	1.1	1.0
WXLO	AC	0.5	0.6	1.0	1.2	1.0

WASHINGTON, D.C.—(9)

Call	Format	Sp '98	Su '98	Fa '98	W '99	Sp '99
WHUR	R&B adult	6.1	5.6	5.6	6.2	5.9
WPGC-FM	R&B	6.1	6.2	5.6	5.9	5.9
WYR5	R&B	3.2	5.3	5.4	5.8	5.0
WBIG	oldies	3.7	4.5	4.4	4.2	4.7
WMZO	country	5.5	4.2	4.5	3.9	4.6
WJNO-FM	R&B oldies	3.4	3.2	3.2	4.1	4.5
WFR-FM	N/T	3.9	4.1	3.5	4.0	4.4
WRQX	AC	4.0	4.3	5.1	4.3	4.4
WMAZ	N/T	3.6	4.6	4.2	4.0	4.3
WVDC-FM	album	3.3	3.3	3.5	3.7	3.8
WMSM	classical	3.9	4.5	3.6	3.7	3.7
WASH	AC	4.2	4.0	4.7	3.6	3.6
WMMJ	R&B adult	4.1	3.7	5.0	4.4	3.5
WTOP-AM-FM	N/T	3.7	3.5	3.2	3.7	3.5
WVZZ/WVYZ	top 40	3.7	3.8	2.9	3.4	3.3
WJZW	jazz	3.4	4.0	4.1	3.0	3.2
WHFS	modern	2.5	2.3	2.3	1.9	2.3
WARW	cls rock	2.8	2.6	2.2	2.3	2.1
WTOM	sports	1.4	1.1	1.3	1.7	1.2
WVWA	religious	1.0	1.2	1.0	1.3	1.0
WPRE	country	0.7	1.0	0.9	0.9	1.0
WPGC-AM	religious	1.0	1.3	1.5	1.4	1.0

PHOENIX—(15)

Call	Format	Sp '98	Su '98	Fa '98	W '99	Sp '99
KNX	country	6.4	6.1	5.7	6.0	6.0
KTAR	N/T	5.6	5.6	4.5	5.2	5.9
KMLE	country	5.4	5.3	5.9	4.7	5.5
KDOL-FM	oldies	4.4	4.0	4.3	4.2	5.5
KYFR	top 40/rhythm	5.8	5.2	5.7	5.5	5.8
KFRT	jazz	3.8	4.3	4.1	3.6	4.8
KYTI	N/T	5.2	5.3	5.3	4.8	4.8
KESZ	AC	4.4	4.9	6.7	5.4	4.7
KZZP	top 40	5.8	5.7	4.6	4.1	4.4
KULT	AC	2.9	3.4	3.0	3.9	3.9
KUPD-FM	album	4.1	4.6	4.4	5.4	3.9
KEDJ/KDDJ/KFDJ	modern	4.3	6.1	4.9	4.3	3.7
KGME	adult std.	4.5	3.9	3.6	4.2	3.7
KMGM	modern	3.7	3.8	3.6	3.3	3.1
KSJL-AM-FM	cls rock	2.7	2.7	2.5	2.4	3.0
KLJZ	Spanish	1.4	1.3	1.2	1.6	2.2
KDKB	album	3.0	3.0	2.1	2.7	2.1
KPTY	modern	2.1	1.4	2.2	1.9	1.8
KHOT-FM	R&B oldies	1.7	1.5	1.7	2.2	1.6
KMYL-AM-FM	adult std	0.4	0.3	0.4	0.7	1.0

Call	Format	Sp '98	Su '98	Fa '98	W '99	Sp '99
------	--------	--------	--------	--------	-------	--------

SAN DIEGO—(16)

Call	Format	Sp '98	Su '98	Fa '98	W '99	Sp '99
KSON-AM-FM	country	5.2	5.5	6.2	5.5	5.3
KOGO	N/T	4.5	4.2	4.5	5.4	5.0
KFRB-FM	AC	6.3	6.2	4.9	5.1	4.9
XETRA-FM	modern	3.1	4.0	4.5	4.6	4.8
KIOZ	album	3.1	3.0	4.0	4.1	4.7
KPDS	top 40	3.9	4.7	5.2	4.6	4.6
KTYT	AC	6.8	6.3	5.6	5.6	4.5
KFMB-AM	N/T	4.6	5.1	4.4	2.5	4.4
XHRM	R&B oldies	1.3	3.1	2.7	4.3	4.2
KHTZ	top 40/rhythm	4.4	5.3	5.0	5.0	4.2
KGB	cls rock	4.3	3.5	4.4	4.0	3.7
KJFM	jazz	4.0	3.8	3.8	3.6	3.7
KLHV	Spanish	2.3	1.7	2.5	3.7	3.4
KPOP	adult std	3.7	2.8	2.5	3.6	2.9
KMSX	AC	3.2	—	1.6	2.7	2.8
KBZT	oldies	3.1	3.0	2.6	2.7	2.7
KIQY	AC	1.8	2.3	2.8	2.6	2.7
KPLN	cls rock	2.5	2.5	2.6	1.9	2.1
KIST	triple-A	1.3	1.3	1.3	1.4	1.8
XETRA-AM	sports	1.7	2.5	2.6	2.0	1.8
KFI	N/T	2.2	1.9	2.1	1.6	1.7
KLVY	Spanish	1.8	0.6	1.4	1.7	1.5
KFSO	classical	1.3	1.7	1.3	1.3	1.4
XLTN	Spanish	0.9	1.1	0.6	1.1	1.3
KSPA	adult std	1.0	1.2	0.7	0.8	1.2
KMY	N/T	1.4	1.0	1.1	0.9	1.1
REBAC	Spanish	1.0	1.0	1.3	0.8	1.0

ST. LOUIS—(19)

Call	Format	Sp '98	Su '98	Fa '98	W '99	Sp '99
KMOX	N/T	13.9	14.1	11.0	11.1	13.1
KEZZ	AC	7.0	7.1	6.5	7.1	7.3
WIL	country	8.6	6.9	6.8	6.7	7.1
KMJM	R&B adult	6.6	6.0	6.7	6.2	6.0
KSLZ	top 40	3.9	4.4	4.3	5.4	4.6
KATZ-FM	R&B	2.2	2.7	3.7	3.6	4.5
KLOU	oldies	3.9	4.5	4.8	4.3	4.5
WVXX	country	4.7	4.3	4.8	4.7	4.5
KTVY	AC	4.9	4.9	5.0	4.4	4.4
KTRS	N/T	3.4	3.4	4.0	3.8	3.6
KIHT	cls rock	3.1	3.0	2.6	2.9	3.3
KPHI	modern	3.4	3.3	3.3	2.9	3.1</

Love Inc. You're A Superstar



**LOVE INC. is...
SIMONE DENNY & CHRIS SHEPPARD**

"The females love it" - Vic the Latino

**"You're A Superstar' is a great record"
- Rob Roberts**

BRIAN HIGGINS UK RADIO MIX

(producer CHER "BELIEVE") on Your Desk Now

RADIO AUDIENCE CLIMBING, NOW OVER 1.6 MILLION

WWZZ Wash.DC 28 spins Top 10 callout on its way to Top 5
Y-100 Miami 15 spins
WDRQ Detroit 46 spins Top 10 requests
WXXP Long Island 44 spins Top 5 phones
KNHC Seattle 49 spins #3 requests

WKSE Buffalo 21x **WXIS Johnson City 22x**
WKSZ Green Bay 17x **WCKZ Ft. Wayne 30x**
KBFM McAllen 22x **WILN Panama City 12x**
WOCQ Ocean City 21x **WWXM Myrtle Beach 32x**
WZBZ Atlantic City 28x **KVTI Tacoma 12x**

ALSO SPINS AT
KIIS KUBE WKTU WSTR
KQKS KZZU WPOW WBLI B96

**SINGLE SALES DOUBLED THIS WEEK
- RANKING #120 NATIONALLY**

Detroit #24 Wash. DC #28 Miami #29 Philadelphia #36
Buffalo #40 Seattle #66 Baltimore #72 NYC #97

**VIDEO ADDED TO  DANCE MARKETS
as of Monday July 19, 1999**

LOGIC

Vik.
recordings

BMG

AIRPLAY Monitor MAINSTREAM TOP 40

Compiled from a national sample of radio stations by Broadcast Data Systems
 by Top 40 Airplay Monitor. 111 monitoring stations are electronically monitored 24 hours a day, 7 days a week. © 1999 Billboard BMI Communications

FOR WEEK ENDING JULY 25, 1999

THIS WEEK	LAST WEEK	WKS. ON CHART	MAINSTREAM TOP 40 AIRPLAY		DETECTIONS		
			TITLE/IMPRINT/PROMOTION LABEL	ARTIST	TW	LW	
			★ ★ ★ No. 1 ★ ★ ★				
1	1	11	ALL STAR INTERSCOPE	SMASH MOUTH	6394	6191	
2	2	12	IF YOU HAD MY LOVE WORK/ERG	JENNIFER LOPEZ	6053	5879	
3	3	16	I WANT IT THAT WAY JIVE	BACKSTREET BOYS	5596	5905	
4	5	10	GENIE IN A BOTTLE RCA	CHRISTINA AGUILERA	5104	4549	
5	4	12	WILD WILD WEST COLUMBIA	WILL SMITH FEATURING DRU HILL & KOOL MO DEE	5020	5406	
6	6	13	SOMETIMES JIVE	BRITNEY SPEARS	4256	4537	
7	11	5	LAST KISS EPIC	PEARL JAM	3996	3405	
8	9	15	HEY LEONARDO (SHE LIKES ME FOR ME) PUSH/V2	BLESSID UNION OF SOULS	3836	3948	
9	7	17	LIVIN' LA VIDA LOCA C2	RICKY MARTIN	3752	4522	
10	8	9	BEAUTIFUL STRANGER MAVERICK/WARNER BROS.	MADONNA	3716	3973	
11	10	11	I WILL REMEMBER YOU (LIVE) ARISTA	SARAH MCLACHLAN	3571	3546	
12	12	10	SHE'S SO HIGH COLUMBIA	TAL BACHMAN	3499	3370	
13	16	6	SOMEDAY LAVA/ATLANTIC	SUGAR RAY	3400	2977	
			★ ★ AIRPOWER ★ ★				
14	15	13	OUT OF MY HEAD HOLLYWOOD	FASTBALL	3334	3019	
15	20	4	BAILAMOS OVERBROOK/INTERSCOPE	ENRIQUE IGLESIAS	3181	2708	
16	14	13	BETTER DAYS (AND THE BOTTOM DROPS OUT) WARNER BROS.	CITIZEN KING	3154	3125	
17	21	6	UNPRETTY LAFACE/ARISTA	TLC	2674	2583	
18	13	23	NO SCRUBS LAFACE/ARISTA	TLC	2663	3324	
19	18	24	KISS ME SQUINT/COLUMBIA	SIXPENCE NONE THE RICHER	2587	2913	
20	17	18	THAT DON'T IMPRESS ME MUCH MERCURY/IDJMG	SHANIA TWAIN	2495	2949	
21	22	6	BLACK BALLOON WARNER BROS.	GOO GOO DOLLS	2460	2317	
22	26	5	THE CUP OF LIFE COLUMBIA	RICKY MARTIN	2330	1973	
23	23	8	I COULD NOT ASK FOR MORE LAVA/ATLANTIC	EDWIN MCCAINE	2311	2291	
24	24	9	TELL ME IT'S REAL MCA	K-CI & JOJO	2275	2219	
25	19	25	WHAT IT'S LIKE TOMMY BOY	EVERLAST	2268	2724	
26	25	7	IT'S NOT RIGHT BUT IT'S OKAY ARISTA	WHITNEY HOUSTON	2120	2131	
27	29	4	SMILE ELEKTRA/EEG	VITAMIN C FEATURING LADY SAW	2092	1782	
28	30	4	SUMMER GIRLS LOGIC/ARISTA	LFO	1886	1597	
			★ GREATEST GAINER ★				
29	34	2	I DO (CHERISH YOU) UNIVERSAL	98 DEGREES	1855	1035	
30	31	4	WHERE MY GIRLS AT? MOTOWN	702	1727	1383	
31	27	14	ALMOST DOESN'T COUNT ATLANTIC	BRANDY	1629	1942	
32	28	21	THE HARDEST THING UNIVERSAL	98 DEGREES	1454	1854	
33	32	7	MY OWN WORST ENEMY RCA	LIT	1364	1265	
34	36	3	I LOVE YOU CAME TOO LATE C2	JOEY MCINTYRE	1109	946	
35	35	3	NO MATTER WHAT RAVENOUS/IDJMG	BOYZONE	1070	981	
			★ MOST NEW STATIONS ★				
36	NEW		SHE'S ALL I EVER HAD C2	RICKY MARTIN	1057	442	
37	40	2	SMOOTH ARISTA	SANTANA FEATURING ROB THOMAS	1016	778	
38	NEW		STEAL MY SUNSHINE WORK/ERG	LEN	958	678	
39	39	2	SO PURE MAVERICK/REPRISE	ALANIS MORISSETTE	901	796	
40	33	21	HEARTBREAK HOTEL ARISTA	WHITNEY HOUSTON FEAT. FAITH EVANS & KELLY PRICE	894	1093	

Songs ranked by number of detections.  Records showing an increase in detections over the previous week, regardless of chart movement. A record that has been on the chart for more than 20 weeks will not receive a bullet, even if it registers an increase in detections. Airpower awarded to songs appearing in the top 20 on both the Airplay and Audience charts for the first time with increases in both detections and audience. Greatest Gainer awarded to the record with the largest increase in detections. Most New Stations awarded to the record registering six or more detections at the most stations for the first time this week. If two records are tied in number of detections, the record being played on more stations is placed first. Records below the top 20 become recurrences and are removed from the chart after 26 weeks.

GREATEST GAINERS MAINSTREAM TOP 40

INCREASE IN DETECTIONS

98 DEGREES • I Do (Cherish You) (UNIVERSAL)	+820
KCHZ +39, KZZP +23, WRVW +21, WHOT +20, WXLL +20, KRBE +19, WQSL +18, WNKS +18, WAPE +18, KQAR +17	
RICKY MARTIN • She's All I Ever Had (C2)	+615
WKIE +33, WKSZ +27, WZYP +24, KZHT +22, WNOK +20, WNTO +19, WKSE +19, KZZP +18, WSTR +18, WABB +17	
PEARL JAM • Last Kiss (EPIC)	+591
WKSZ +44, WKIE +31, WXLK +24, KZZU +24, KSLZ +20, WPST +20, WNKS +19, WVTI +18, WBHT +18, WKSE +18	
CHRISTINA AGUILERA • Genie In A Bottle (RCA)	+555
WLDI +41, WIOQ +36, KJYO +30, KQMQ +26, WNKS +26, WGTZ +22, WTWR +21, WKIE +20, KXXM +18, WAPE +16	
ENRIQUE IGLESIAS • Bailamos (OVERBROOK/INTERSCOPE)	+473
WLDI +28, WKSL +27, KZHT +26, WKIE +22, KDND +21, KIIS +19, KSLZ +17, KRQQ +17, WCIL +14, KXXM +14	

Monitor MAINSTREAM TOP 40

FOR WEEK ENDING JULY 25, 1999

MAINSTREAM TOP 40 AUDIENCE

THIS WEEK	LAST WEEK	WKS ON CHART	TITLE/IMPRINT/PROMOTION LABEL	ARTIST	TW	LW
1	3	11	ALL STAR INTERSCOPE	SMASH MOUTH	55.192	50.841
★ ★ ★ No. 1 ★ ★ ★						
2	1	12	IF YOU HAD MY LOVE WORK/ERG	JENNIFER LOPEZ	54.659	52.686
3	2	16	I WANT IT THAT WAY JIVE	BACKSTREET BOYS	49.266	52.243
4	5	9	GENIE IN A BOTTLE RCA	CHRISTINA AGUILERA	45.407	38.891
5	4	12	WILD WILD WEST COLUMBIA	WILL SMITH FEATURING DRU HILL & KOOL MO DEE	39.651	46.504
6	10	7	BAILAMOS OVERBROOK/INTERSCOPE	ENRIQUE IGLESIAS	34.238	29.990
7	7	13	SOMETIMES JIVE	BRITNEY SPEARS	31.471	35.229
8	8	10	BEAUTIFUL STRANGER MAVERICK/WARNER BROS.	MADONNA	30.571	32.146
9	9	11	I WILL REMEMBER YOU (LIVE) ARISTA	SARAH MCLACHLAN	30.282	30.009
10	17	6	SOMEDAY LAVA/ATLANTIC	SUGAR RAY	28.487	23.968
11	16	5	LAST KISS EPIC	PEARL JAM	27.951	24.064
12	6	17	LIVIN' LA VIDA LOCA C2	RICKY MARTIN	27.157	35.362
13	12	15	HEY LEONARDO (SHE LIKES ME FOR ME) PUSH/V2	BLESSID UNION OF SOULS	26.697	27.730
14	15	9	SHE'S SO HIGH COLUMBIA	TAL BACHMAN	25.251	24.407
15	19	8	THE CUP OF LIFE COLUMBIA	RICKY MARTIN	24.939	22.075
16	13	10	IT'S NOT RIGHT BUT IT'S OKAY ARISTA	WHITNEY HOUSTON	24.144	24.629
17	11	23	NO SCRUBS LAFACE/ARISTA	TLC	23.365	29.489
18	23	12	OUT OF MY HEAD HOLLYWOOD	FASTBALL	22.469	18.372
19	20	11	BETTER DAYS (AND THE BOTTOM DROPS OUT) WARNER BROS.	CITIZEN KING	22.139	21.817
20	14	24	KISS ME SQUINT/COLUMBIA	SIXPENCE NONE THE RICHER	21.211	24.478
21	21	6	UNPRETTY LAFACE/ARISTA	TLC	20.695	19.180
22	18	18	THAT DON'T IMPRESS ME MUCH MERCURY/DJMG	SHANIA TWAIN	19.227	23.896
23	27	8	TELL ME IT'S REAL MCA	K-CI & JOJO	17.253	15.881
24	26	5	BLACK BALLOON WARNER BROS.	GOO GOO DOLLS	16.387	15.892
25	30	4	WHERE MY GIRLS AT? MOTOWN	702	15.928	12.358
26	22	14	ALMOST DOESN'T COUNT ATLANTIC	BRANDY	15.919	18.759
27	29	5	SUMMER GIRLS LOGIC/ARISTA	LFO	15.386	13.717
28	28	8	I COULD NOT ASK FOR MORE LAVA/ATLANTIC	EDWIN MCCAIN	15.256	15.367
29	24	22	WHAT IT'S LIKE TOMMY BOY	EVERLAST	15.448	18.155
30	25	21	THE HARDEST THING UNIVERSAL	98 DEGREES	14.420	17.644
31	34	2	I DO (CHERISH YOU) UNIVERSAL	98 DEGREES	14.254	7.175
32	31	4	SMILE ELEKTRA/VEEG	VITAMIN C FEATURING LADY SAW	13.575	10.389
33	35	2	SHE'S ALL I EVER HAD C2	RICKY MARTIN	11.436	7.091
34	32	20	HEARTBREAK HOTEL ARISTA/WHITNEY HOUSTON FEAT. FAITH EVANS & KELLY PRICE	9.616	9.999	
35	33	19	CAN I GET A... DEF JAM/DJMG	JAY-Z FEATURING AMIL (OF MAJOR COINZ) & JA	7.514	7.231
36	37	2	BOOM, BOOM, BOOM!! GROOVILICIOUS/STRICTLY RHYTHM	VENGABOYS	7.498	6.628
37	39	3	MY OWN WORST ENEMY RCA	LIT	7.235	6.287
38	38	4	NO MATTER WHAT RAVENOUS/DJMG	BOYZONE	6.543	6.322
39	NEW		STEAL MY SUNSHINE WORK/ERG	LEN	5.957	4.305
40	NEW		BILLS, BILLS, BILLS COLUMBIA	DESTINY'S CHILD	5.796	4.168

Songs ranked by audience, computed by cross-referencing exact times of airplay with Arbitron listener data. (C) Records showing an increase in audience over the previous week, regardless of chart movement. A record that has been on the chart for more than 20 weeks will not receive a bullet, even if it registers an increase in audience. If two records are tied in total audience, the record being played on more stations is placed first. Records become re-entries and are removed from this chart in conjunction with the Mainstream Top 40 Airplay chart.

Monitor RECURRENTS MAINSTREAM TOP 40

RANK	TITLE	ARTIST	IMPRINT/PROMOTION LABEL	DETECTIONS
1	EVERY MORNING	SUGAR RAY	(LAVA/ATLANTIC)	2053 2310
2	SLIDE	GOO GOO DOLLS	(WARNER BROS.)	1840 2005
3	FLY AWAY	LANNY KRAVITZ	(VIRGIN)	1444 1713
4	...BABY ONE MORE TIME	BRITNEY SPEARS	(JIVE)	1284 1324
5	SAVE TONIGHT	EAGLE-EYE CHERRY	(WORK/ERG)	1199 1318
6	BELIEVE	CHER	(WARNER BROS.)	1185 1234
7	BACK 2 GOOD	MATCHBOX 20	(LAVA/ATLANTIC)	1120 1131
8	TOO CLOSE	NEXT	(ARISTA)	1118 1016

RANK	TITLE	ARTIST	(IMPRINT/PROMOTION LABEL)	DETECTIONS
9	JUMPER	THIRD EYE BLIND	(ELEKTRA/VEEG)	1050 1083
10	ANGEL OF MINE	MONICA	(ARISTA)	1025 1003
11	IRIS	GOO GOO DOLLS	(WARNER SUNSET/REPRISE)	939 921
12	TORN	NATALIE IMBRUGLIA	(RCA)	910 934
13	LUV ME, LUV ME	SHAGGY FEAT. JANET	(FLYTE TYME/MCA)	892 886
14	LULLABY	SHAWN MULLINS	(SMG/COLUMBIA)	819 844
15	REAL WORLD	MATCHBOX 20	(LAVA/ATLANTIC)	812 819
16	3 AM	MATCHBOX 20	(LAVA/ATLANTIC)	811 806
17	INSIDE OUT	EVE 6	(RCA)	770 794
18	MIAMI	WILL SMITH	(COLUMBIA)	749 738
19	HAVE YOU EVER?	BRANDY	(ATLANTIC)	740 747
20	ONE WEEK	BARENAKED LADIES	(REPRISE)	722 740

Recurrents are titles that have appeared on the Mainstream Top 40 Airplay chart for 26 weeks and have dropped below the top 20.

Monitor POWER PLAYLISTS

FOR WEEK ENDING JULY 25, 1999

First Impressions (FI) denotes songs with 6 or more detections at station for first time this week.

VIDEO PLAYLIST TRACKING FOR WEEK ENDING JULY 22, 1999

MTV	VH1	MTV2
Sr. VP/Music: Tom Calderone VP/Music & Artist Devel: Lewis Largent VP/Music & Talent: Michele Dix Viacom 212-258-8000	Executive VP/Music & Talent: Wayne Isaak VP/Music Prog: Mike Tierney VP/Music & Talent: Bruce Gillmer Viacom 212-258-7800	Sr. VP/Music: Tom Calderone VP/Music & Artist Devel: Lewis Largent VP/Music & Talent: Michele Dix Viacom 212-258-8000
1 Christina Aguilera, Genie In A Bottle 2 Eminem, Guilty Conscience 3 702, Where My Girls At 4 Smash Mouth, All Star 5 Blink 182, What's My Age Again? 6 Ja Rule, Holla Holla 7 Limp Bizkit, Nookie 8 Chris Rock, No Sex 9 The O'Jays, The Kids Aren't Alright 10 Red Hot Chili Peppers, Scar Tissue 11 98 Degrees, I Do 12 Backstreet Boys, I Want It That Way 13 Macy Gray, Do Something 14 Garbage, When I Grow Up 15 Britney Spears, Sometimes 16 Madonna, Beautiful Stranger 17 Lauryn Hill, Can't Take My Eyes Off Of U 18 Will Smith, Wild Wild West 19 Sugar Ray, Someday 20 Dray, Stitches 21 Destiny's Child, Bills, Bills, Bills 22 Joey McIntyre, I Love You Came Too Late 23 Lenny Kravitz, Fly Away 24 Chemical Brothers, Let Forever Be 25 Len, Steal My Sunshine 26 Enrique Iglesias, Bailamos 27 Tyrese, Lately 28 Ricky Martin, The Cup Of Life 29 Kid Rock, Bawitdaba 30 Jennifer Lopez, If You Had My Love 31 Blur, Coffee & TV 32 K-Ci & JoJo, Tell Me It's Real 33 Whitney Houston, It's Not Right But It's 34 LL Cool J, Deepest Blues 35 112, Anywhere 36 Lit, My Own Worst Enemy 37 Filter, Welcome To The Fold 38 Sarah McLachlan, I Will Remember You 39 Backstreet Boys, I Want It That Way 40 Puff Daddy, P.E. 2000	1 Jennifer Lopez, If You Had My Love 2 Madonna, Beautiful Stranger 3 Smash Mouth, All Star 4 Ricky Martin, Livin' La Vida Loca 5 Lenny Kravitz, Fly Away 6 Goo Goo Dolls, Black Balloon 7 Sixpence None The Richer, Kiss Me 8 Alanis Morissette, So Pure 9 Sarah McLachlan, I Will Remember You 10 Red Hot Chili Peppers, Scar Tissue 11 98 Degrees, I Do 12 Backstreet Boys, I Want It That Way 13 Everlast, What It's Like 14 TLC, No Scrubs 15 Shania Twain, That Don't Impress Me Much 16 Tal Bachman, She's So High 17 Sugar Ray, Someday 18 Whitney Houston, It's Not Right But It's 19 Will Smith, Wild Wild West 20 Lenny Kravitz, American Woman 21 Ricky Martin, The Cup Of Life 22 Sugar Ray, Someday 23 Natalie Imbruglia, Torn 24 Goo Goo Dolls, Slide 25 Shania Twain, You've Got A Way 26 Phil Collins, You'll Be In My Heart 27 Enrique Iglesias, Bailamos 28 Cher, Strong Enough 29 Tom Petty & The Heartbreakers, Swingin' 30 Fastball, Out Of My Head 31 Edwin McCain, I Could Not Ask For More 32 Len, Steal My Sunshine 33 Sheryl Crow, Sweet Child O' Mine 34 Jewel, Hands 35 Cher, Believe 36 Barenaked Ladies, One Week 37 Blessid Union Of Souls, Hey Leonardo 38 Matchbox 20, Back 2 Good 39 Lenny Kravitz, Are You Gonna Go My Way 40 Chris Isaak, Baby Did A Bad Bad Thing	1 Chemical Brothers, Let Forever Be 2 O'Jays, Stitches 3 Tonic, You Wanted More 4 Robbie Williams, South Of The Border 5 Lauryn Hill, Everything Is Everything 6 Macy Gray, Do Something 7 Blink 182, What's My Age Again? 8 Luscious Jackson, Ladyfingers 9 Hide, Here We Go 10 Red Hot Chili Peppers, Scar Tissue 11 Def Leppard, Promises 12 Blur, Coffee & TV 13 Powerman 5000, When Worlds Collide 14 Len, Steal My Sunshine 15 Jamiroquai, Canned Heat 16 Limp Bizkit, Nookie 17 Hole, Awful 18 Sugar Ray, Someday 19 Fear Factory, Cars 20 Texas, In Our Lifetime 21 Esthero, That Girl 22 Bijou Phillips, When I Hated Him 23 Tal Bachman, She's So High 24 Frosty Stars, Here We Go 25 Godsmack, Keep Away 26 Alanis Morissette, So Pure 27 Rahzel, All I Know 28 Skunk Anansie, Charlie Big Potato 29 Everlast, Ends 30 The Cardigans, Erase/Rewind 31 London Suede, Electricity 32 Ja Rule, Holla Holla 33 Goo Goo Dolls, Black Balloon 34 Moby, Run On 35 John Lennon, Nobody Told Me 36 Local H, All The Kids Are Right 37 Monster Magnet, Soe You In Hell 38 Train, Meet Virginia 39 Roots, The Next Movement 40 Silverchair, Ana's Song

WHTZ New York

PD: Tom Poleman
OM: Kid Kelly
MD: Paul Bryant
AMFM 201-867-5000

TW	LW
1	Enrique Iglesias, Bailamos
2	Backstreet Boys, I Want It That Way
3	Jennifer Lopez, If You Had My Love
4	Whitney Houston, It's Not Right But It's
5	Sarah McLachlan, I Will Remember You
6	Smash Mouth, All Star
7	Vengaboys, Boom, Boom, Boom, Boom!!!
8	Madonna, Beautiful Stranger
9	Christina Aguilera, Genie In A Bottle
10	Will Smith, Wild Wild West
11	TLC, No Scrubs
12	LFD, Summer Girls
13	Pearl Jam, Last Kiss
14	Lauryn Hill, Can't Take My Eyes Off Of U
15	Goo Goo Dolls, Ins
16	Ricky Martin, The Cup Of Life
17	Whitney Houston, Heartbreak Hotel
18	98 Degrees, The Hardest Thing
19	Sugar Ray, Someday
20	Edwin McCain, I Could Not Ask For More
21	Blessid Union Of Souls, Hey Leonardo
22	702, Where My Girls At
23	K-Ci & JoJo, Tell Me It's Real
24	TLC, Unpretty
25	Goo Goo Dolls, Black Balloon
26	Citizen King, Better Days
27	Vitamin C, Smile
28	Ricky Martin, She's All I Ever Had
29	Sixpence None The Richer, Kiss Me
30	Shania Twain, You've Got A Way
31	Green Day, Time Of Your Life
32	Britney Spears, Sometimes
33	Aerosmith, I Don't Want To Miss A Thing
34	Third Eye Blind, Jumper
35	Sarah McLachlan, Angel
36	Pearl Jam, Better Man
37	Jay-Z Feat. Amil & Ja, Can I Get A...
38	Shania Twain, You're Still The One
39	Selena, Dreaming Of You
40	Third Eye Blind, How's It Going To Be

FI Vitamin C, Smile

KIIS Los Angeles

PD: Dan Kiele
APD/MD: Michael Steele
Clear Channel 818-845-1027

TW	LW
1	Christina Aguilera, Genie In A Bottle
2	Jennifer Lopez, If You Had My Love
3	Madonna, Beautiful Stranger
4	Enrique Iglesias, Bailamos
5	Smash Mouth, All Star
6	Will Smith, Wild Wild West
7	Ricky Martin, The Cup Of Life
8	Britney Spears, Sometimes
9	Backstreet Boys, I Want It That Way
10	Sugar Ray, Someday
11	Lenny Kravitz, American Woman
12	Citizen King, Better Days
13	Ricky Martin, She's All I Ever Had
14	Cher, Strong Enough
15	TLC, No Scrubs
16	Jamiroquai, Canned Heat
17	Shania Twain, You've Got A Way
18	Brandy, Almost Doesn't Count
19	Whitney Houston, It's Not Right But It's
20	Chris Isaak, Baby Did A Bad Bad Thing
21	Edwin McCain, I Could Not Ask For More
22	Boyzone, No Matter What
23	Tyrese, Sweet Lady
24	Shania Twain, That Don't Impress Me Much
25	Ricky Martin, Livin' La Vida Loca
26	Tal Bachman, She's So High
27	98 Degrees, The Hardest Thing
28	Red Hot Chili Peppers, Scar Tissue
29	Freestylers, Here We Go
30	Sixpence None The Richer, Kiss Me
31	Deborah Cox, Nobody's Supposed To Be Here
32	Lenny Kravitz, Fly Away
33	98 Degrees, I Do
34	Fastball, Out Of My Head
35	Cher, Believe
36	Madonna, Ray Of Light
37	LFD, Summer Girls
38	Goo Goo Dolls, Slide
39	New Radicals, You Make Me Wanna
40	Eagle-Eye Cherry, Save Tonight

FI Fastball, Out Of My Head
FI Sarah McLachlan, I Will Remember You
FI TLC, Unpretty

WSTR Atlanta

PD: Dan Bowen
MD: J.R. Ammons
Jefferson Pilot 404-261-2970

TW	LW
1	Smash Mouth, All Star
2	Sixpence None The Richer, Kiss Me
3	Ricky Martin, Livin' La Vida Loca
4	Goo Goo Dolls, Slide
5	Sarah McLachlan, I Will Remember You
6	Will Smith, Wild Wild West
7	Everlast, What It's Like
8	Collective Soul, Run
9	Backstreet Boys, I Want It That Way
10	Shawn Mullins, Shimmer
11	Lenny Kravitz, American Woman
12	Britney Spears, Baby One More Time
13	Britney Spears, Sometimes
14	Sugar Ray, Someday
15	Matchbox 20, Back 2 Good
16	Jewel, Down So Long
17	Vonda Shepard, Baby, Don't You Break My
18	Fastball, Out Of My Head
19	TLC, No Scrubs
20	Pearl Jam, Last Kiss
21	Sheryl Crow, My Favorite Mistake
22	Blessid Union Of Souls, Hey Leonardo
23	Edwin McCain, I Could Not Ask For More
24	Goo Goo Dolls, Black Balloon
25	Tal Bachman, She's So High
26	Cher, Believe
27	Red Hot Chili Peppers, Scar Tissue
28	Alanis Morissette, So Pure
29	Ricky Martin, She's All I Ever Had
30	Madonna, Beautiful Stranger
31	Eagle-Eye Cherry, Save Tonight
32	Janet, Together Again
33	Natalie Imbruglia, Torn
34	New Radicals, You Get What You Give
35	Savage Garden, Truly Madly Deeply
36	Natalie Imbruglia, Torn
37	New Radicals, You Make Me Wanna
38	Duncan Sheik, Barely Breathing
39	Sister Hazel, All For You
40	Shawn Mullins, Lullaby

FI Red Hot Chili Peppers, Scar Tissue
FI Ricky Martin, She's All I Ever Had

KHKS Dallas

OM: John Cook
PD: Mr. Ed Lambert
APD/MD: Dave Morales
AMFM 214-891-3400

TW	LW
1	Jennifer Lopez, If You Had My Love
2	Christina Aguilera, Genie In A Bottle
3	Ricky Martin, Livin' La Vida Loca
4	Lauryn Hill, Can't Take My Eyes Off Of U
5	Will Smith, Wild Wild West
6	TLC, No Scrubs
7	Britney Spears, Sometimes
8	Backstreet Boys, I Want It That Way
9	98 Degrees, The Hardest Thing
10	Monica, Angel Of Mine
11	Sixpence None The Richer, Kiss Me
12	Brandy, Almost Doesn't Count
13	Whitney Houston, It's Not Right But It's
14	Enrique Iglesias, Bailamos
15	702, Where My Girls At
16	Smash Mouth, All Star
17	Lauryn Hill, Doo Wop
18	Whitney Houston, Heartbreak Hotel
19	TLC, Unpretty
20	K-Ci & JoJo, Tell Me It's Real
21	Shania Twain, That Don't Impress Me Much
22	Sugar Ray, Every Morning
23	Jay-Z Feat. Amil & Ja, Can I Get A...
24	112, Anywhere
25	Brandy, Have You Ever?
26	98 Degrees, I Do
27	Shaggy Feat. Janet, Luv Me, Luv Me
28	Eagle-Eye Cherry, Save Tonight
29	Monifah, Touch It
30	Jay-Z Feat. Amil & Ja, Can I Get A...
31	Next, Too Close
32	Britney Spears, Baby One More Time
33	Robyn, Show Me Love
34	Usher, You Make Me Wanna
35	Janet, Together Again
36	Will Smith, Gettin' Jiggy Wit It
37	Matchbox 20, Back 2 Good
38	Lil' Troy, Wanna Be A Baller
39	Will Smith, Men In Black
40	Quad City D's, C'mon 'N Ride It

FI No First Impressions This Week

KRBE Houston

PD: John Peake
APD/MD: Jay Michaels
Susquehanna 713-266-1000

TW	LW
1	Jennifer Lopez, If You Had My Love
2	Smash Mouth, All Star
3	Sugar Ray, Someday
4	Ricky Martin, Livin' La Vida Loca
5	Christina Aguilera, Genie In A Bottle
6	Tal Bachman, She's So High
7	Enrique Iglesias, Bailamos
8	Whitney Houston, It's Not Right But It's
9	Citizen King, Better Days
10	Lenny Kravitz, Fly Away
11	Madonna, Beautiful Stranger
12	Ricky Martin, She's All I Ever Had

Songs ranked by number of detections. Playlists are listed in order of TSA weekly... First Impressions (FI) denotes songs with 6 or more detections at station for first time this week.

WKXS Boston
PD: John Ivey
APD/MD: Kid David Corey
AMD: Skip Kelly
AMFM 781-396-1430



Table with 2 columns: Rank and Song/Artist. Top songs include Tal Bachman, She's So High; Smash Mouth, All Star; Blessid Union Of Souls, Hey Leonardo.

KDWB Minneapolis
PD: Rob Morris
MD: Derek Moran
AMFM 612-340-9000



Table with 2 columns: Rank and Song/Artist. Top songs include Will Smith, Wild Wild West; Jennifer Lopez, If You Had My Love; Christina Aguilera, Genie In A Bottle.

WFLZ Tampa
DM: B.J. Harris
PD: Dom Theodore
MD: Stan "The Man" Priest
Clear Channel 813-839-9393



Table with 2 columns: Rank and Song/Artist. Top songs include Jennifer Lopez, If You Had My Love; Christina Aguilera, Genie In A Bottle; Smash Mouth, All Star.

WWZZ Washington, DC
PD: Dale D'Brian
MD: Sean Sellers
Bonneville 703-522-1041



Table with 2 columns: Rank and Song/Artist. Top songs include Smash Mouth, All Star; Enrique Iglesias, Bailamos; Will Smith, Wild Wild West.

KZQQ San Francisco
PD: Mark Adams
MD: Lara Scott
Bonneville 415-957-0957



Table with 2 columns: Rank and Song/Artist. Top songs include Enrique Iglesias, Bailamos; 702, Where My Girls At; Backstreet Boys, I Want It That Way.

KBKS Seattle
PD: Mike Preston
APD: L.A. Reid
Infinity 206-805-1061



Table with 2 columns: Rank and Song/Artist. Top songs include Smash Mouth, All Star; Citizen King, Better Days; Sixpence None The Richer, Kiss Me.

WBZZ Pittsburgh
DM: Keith Clark
PD: David Edgar
MD: Jonny Hartwell
Infinity 412-920-9400



Table with 2 columns: Rank and Song/Artist. Top songs include Will Smith, Wild Wild West; Sugar Ray, Someday; Christina Aguilera, Genie In A Bottle.

WHYI Miami
PD: Rob Roberts
MD: Deidre Poyner
Clear Channel 954-463-9299



Table with 2 columns: Rank and Song/Artist. Top songs include Enrique Iglesias, Bailamos; Jennifer Lopez, If You Had My Love; Whitney Houston, It's Not Right But It's.

WKSS Hartford
PD: Tracy Austin
MD: Mike McGowan
AMFM 860-723-6160



Table with 2 columns: Rank and Song/Artist. Top songs include Will Smith, Wild Wild West; Jennifer Lopez, If You Had My Love; Ricki Martin, The Cup Of Life.

WDRQ Detroit
PD: Alex Tear
APD: Jay Towers
ABC/Disney 248-354-9300



Table with 2 columns: Rank and Song/Artist. Top songs include Jennifer Lopez, If You Had My Love; Smash Mouth, All Star; Ricki Martin, The Cup Of Life.

KKRZ Portland
PD: Tommy Austin
APD: Dr. Doug
MD: Johnny Quest
Clear Channel 503-226-0100



Table with 2 columns: Rank and Song/Artist. Top songs include Christina Aguilera, Genie In A Bottle; Jennifer Lopez, If You Had My Love; Smash Mouth, All Star.

WPST Trenton
Sr. VP/Pgm: Michelle Stevens
PD: Dave McKay
APD/MD: Chris Puorro
Nassau 609-924-3600



Table with 2 columns: Rank and Song/Artist. Top songs include Smash Mouth, All Star; Jennifer Lopez, If You Had My Love; Fun!, Summer.

WNCI Columbus
PD: Todd Shannon
APD/MD: Neal Sharpe
Clear Channel 614-430-9624



Table with 2 columns: Rank and Song/Artist. Top songs include Smash Mouth, All Star; Christina Aguilera, Genie In A Bottle; Will Smith, Wild Wild West.

KHTS San Diego
PD: Diana Laird
MD: Hitman Haze
Clear Channel 619-291-9191



Table with 2 columns: Rank and Song/Artist. Top songs include Christina Aguilera, Genie In A Bottle; Jennifer Lopez, If You Had My Love; Jay-Z Feat. Amil & Ja, Can I Get A.

WNKS Charlotte
PD: John Reynolds
MD: Jason McCormick
Infinity 704-331-9510



Table with 2 columns: Rank and Song/Artist. Top songs include Ricki Martin, Linn' La Vida Loca; Brityne Spears, Sometimes; TLC, No Scrubs.

KSLZ St. Louis
PD: Jeff Kapugi
MD: Kandy Klutch
Clear Channel 314-692-5108



Table with 2 columns: Rank and Song/Artist. Top songs include Smash Mouth, All Star; Christina Aguilera, Genie In A Bottle; Whitney Houston, It's Not Right But It's.

KMXV Kansas City
PD: Jon Zellner
APD/MD: Dylan
Infinity 816-756-5698



Table with 2 columns: Rank and Song/Artist. Top songs include Citizen King, Better Days; Smash Mouth, All Star; Backstreet Boys, I Want It That Way.

KZZP Phoenix
PD: Marc Summers
Clear Channel 602-279-5577



Table with 2 columns: Rank and Song/Artist. Top songs include Backstreet Boys, I Want It That Way; Smash Mouth, All Star; Sugar Ray, Someday.

YOUNGSTOWN

I'LL BE YOUR EVERYTHING

FROM *INSPECTOR GADGET*

MATTHEW BRODERICK

RUPERT EVERETT



#1 FAMILY MOVIE IN AMERICA! (\$22 MILLION)

#1 AT RADIO DISNEY! (59x)

#1 VIDEO ON DISNEY CHANNEL! (30x)

#1 ON GO! NETWORK

GOING FOR TOP 40 AUGUST 9th!

Produced by Brian Rawling

Management: Raymond Prisby & Associates Management Group



www.hollywoodrecords.com part of  Network

World Wide History
Motion Picture, TV and Artwork Title © 1999 Disney Enterprises, Inc. © 1999 Hollywood Records, Inc.

RECORDS

Songs ranked by number of detections. Playlists are listed in order of TSA weekly cumulative beginning with the highest-ranking station. Cumes are updated twice yearly following the release of the spring and fall Arbitron surveys. The number of stations shown each week varies depending upon space. First Impressions (FI) denotes songs with 6 or more detections at station for first time this week.

WXLL Orlando
OM/PD: Adam Cook
APD/MD: Pete deGraaf
AMFM 407-919-1000

KALC Denver
PD: Jim Lawson
APD/MD: Kozman
AMFM 303-572-7000

WRRQ Cincinnati
OM: Mike Marino
MD: Jim Kelly
Infinity 513-763-5500

WXYY Baltimore
VP/Prog: Bill Pasha
OM: Kristie McIntyre
APD/MD: Throb
Infinity 410-828-7722

WBLI Long Island
PD: JJ. Rice
APD/MD: Al Levine
Cox 516-732-1061

WZPL Indianapolis
PD: Tom Gjerdrum
MD: Dave Decker
Mystar 317-816-4000

Table with 2 columns: Song Title, Rank. Top songs include Enrique Iglesias, Jennifer Lopez, Will Smith, Smash Mouth, Christina Aguilera, etc.

Table with 2 columns: Song Title, Rank. Top songs include Matchbox 20, Smash Mouth, Citizen King, etc.

Table with 2 columns: Song Title, Rank. Top songs include Pearl Jam, Citizen King, Smash Mouth, etc.

Table with 2 columns: Song Title, Rank. Top songs include Jennifer Lopez, Britney Spears, Backstreet Boys, etc.

Table with 2 columns: Song Title, Rank. Top songs include Jennifer Lopez, Shania Twain, Backstreet Boys, etc.

Table with 2 columns: Song Title, Rank. Top songs include Smash Mouth, Ricki Martin, Backstreet Boys, etc.

KUMX New Orleans
OM: Dave Stewart
Clear Channel 504-679-7300

WFBC Greenville, SC
PD: Nikki Nite
MD: Skip Church
Sinclair 864-271-9200

WDCG Raleigh
OM: Brian Burns
PD: Chris Edge
APD: Keith Scott
AMFM 919-871-1051

WKIE Chicago
PD: Chris Shebel
APD/MD: Harry Legg
Big City Radio 312-573-9400

WRVW Nashville
PD: Jimmy Steele
APD: Tom Peace
AMFM 615-664-2400

WXSS Milwaukee
PD: Brian Kelly
MD: Jojo Martinez
Sinclair 414-529-1250

Table with 2 columns: Song Title, Rank. Top songs include Jennifer Lopez, Smash Mouth, Tal Bachman, etc.

Table with 2 columns: Song Title, Rank. Top songs include Smash Mouth, Pearl Jam, Backstreet Boys, etc.

Table with 2 columns: Song Title, Rank. Top songs include Smash Mouth, Pearl Jam, Backstreet Boys, etc.

Table with 2 columns: Song Title, Rank. Top songs include Blessid Union Of Souls, Jennifer Lopez, etc.

Table with 2 columns: Song Title, Rank. Top songs include Smash Mouth, Backstreet Boys, etc.

Table with 2 columns: Song Title, Rank. Top songs include Pearl Jam, Blessid Union Of Souls, etc.

KZHT Salt Lake City
Interim PD: Jeff McCartney
Clear Channel 801-908-1300

KJYO Oklahoma City
PD: Mike McCoy
APD/MD: Jimmy Barreda
Clear Channel 405-840-5271

WGTZ Dayton
OM: Michael Luczak
PD: Ange Canessa
MD: Scott Sharp
Blue Chip 937-294-5858

WPRO Providence
PD: Tony Bristol
MD: Davey Morris
Citadel 401-433-4200

WFLY Albany
OM: Mike Morgan
PD: Bob Dawes
MD: Ellen Rockwell
Albany 518-786-6600

KXXM San Antonio
PD: Krash Kelly
MD: Duncan James
Clear Channel 210-736-9700

Table with 2 columns: Song Title, Rank. Top songs include Backstreet Boys, Jennifer Lopez, Christina Aguilera, etc.

Table with 2 columns: Song Title, Rank. Top songs include Pearl Jam, Jennifer Lopez, Backstreet Boys, etc.

Table with 2 columns: Song Title, Rank. Top songs include Everlast, Will Smith, Backstreet Boys, etc.

Table with 2 columns: Song Title, Rank. Top songs include Jennifer Lopez, Blessid Union Of Souls, etc.

Table with 2 columns: Song Title, Rank. Top songs include Will Smith, Smash Mouth, etc.

Table with 2 columns: Song Title, Rank. Top songs include Will Smith, Backstreet Boys, etc.

Upward-moving songs ranked in order of detections. Songs are removed if they lose more than 5% of their detections from previous week or if their detections decline for two consecutive weeks.

MOST NEW STATIONS

Songs with 6 or more detections at new stations this week

	NEW STATIONS
RICKY MARTIN <i>She's All I Ever Had (C2)</i>	39
BLINK 182 <i>What's My Age Again? (MCA)</i>	24
98 DEGREES <i>I Do (Cherish You) (Universal)</i>	23
LEN <i>Steal My Sunshine (WORK/ERG)</i>	19
DESTINY'S CHILD <i>Bills, Bills, Bills (Columbia)</i>	16



Total Detections/Gain

FASTBALL 3334/315

Out Of My Head (Hollywood)
Total Stations: 109/Chart Move: 15-14
Heavy (40+ detections): 32 KBKS, KDWB, KHFI, KHTO, KMXV, KQAR, KQKQ, KRUF, KSMB, KXXM, WABB, WAPE, WBZZ, WDCG, WDJX, WIOG, WJBO, WKFS, WKSE, WKSR, WKXJ, WLKT, WNCI, WNKS, WNTQ, WQEN, WQSL, WRVW, WVTI, WXIS, WXKS, WYOY
Medium (20-39): 48 KALC, KCHZ, KDND, KJYO, KKMG, KKRZ, KSLZ, KUMX, KZHT, KZQZ, KZZU, WAEB, WAEZ, WCIL, WDDJ, WEZB, WFBC, WFHN, WGTZ, WHOT, WIXX, WJJS, WKCI, WKRZ, WKSL, WLAM, WLDI, WNNK, WNOK, WPRO, WPST, WQZQ, WRVQ, WSSX, WSTR, WSTW, WYAF, WYKS, WYSR, WWCK, WWHT, WXXB, WXLK, WXSS, WYCR, WZAT, WZNY, WZYP
Light (Under 20): 2
First Impressions: 2 KIIS, KZQZ

AIRPLAY LEADER

(FIRST STATION TO 150 PLAYS)
WDCG • Raleigh, NC
PD: Chris Edge
MD: Andy Summers
Date: 04/25/99



AIRPOWER BOUND

Total Detections/Gain

TLC 2674/91

Unpretty (LaFace/Arista)
Total Stations: 104/Chart Move: 21-17
Heavy (40+): 17 KDND, KHFI, KHTT, KKRZ, KMXV, KQKQ, KSLZ, KZHT, KZQZ, KZZU, WDJX, WEZB, WFLZ, WKFS, WKSE, WXIS, WXXX
Medium (20-39): 53 KCHZ, KDWB, KHKS, KHTO, KHTS, KKMG, KKRZ, KQAR, KQKQ, KRUF, KSMB, KUMX, KXXM, KZZP, WAEZ, WAPE, WBZZ, WCIL, WDCG, WDDJ, WDRQ, WFBC, WFHN, WFLY, WHOT, WHTZ, WHYI, WIOG, WJBO, WJJS, WKIE, WKSS, WKXJ, WLDI, WLKT, WLSX, WNCI, WNOK, WPST, WQZQ, WRVQ, WRVW, WYKS, WYSR, WWCK, WWHT, WWZZ, WXXB, WXXS, WXLK, WYCR, WZNY, WZYP
Light (Under 20): 34
First Impressions: 2 KIIS, WAEB

GOO GOO DOLLS 2460/143

Black Balloon (Warner Bros.)
Total Stations: 107/Chart Move: 22-21
Heavy (40+): 10 KALC, KHFI, KMXV, KQAR, KRUF, KSMB, KXXM, KZZP, WAEZ, WAPE, WBZZ, WCIL, WDCG, WDDJ, WDRQ, WFBC, WFHN, WFLY, WHOT, WHTZ, WIXX, WKIE, WKSE, WKXJ, WLDI, WLKT, WLSX, WNCI, WNOK, WPST, WQSL, WRVW, WSSX, WSTR, WSTW, WYAF, WYKS, WYSR, WVTI, WWCK, WWST, WXXS, WXLK, WYCR, WYOY, WZAT, WZNY, WZPL, WZYP
Light (Under 20): 41
First Impressions: 4 KRBE, WCIL, WGTZ, WJJS

RICKY MARTIN 2330/357

The Cup Of Life (Columbia)
Total Stations: 103/Chart Move: 26-22
Heavy (40+): 28 KDND, KDWB, KHTT, KKRZ, KQKQ, KZHT, KZZP, WBLI, WDRQ, WEZB, WFHN, WIOG, WKFS, WKRZ, WKSE, WKSL, WKSS, WLDI, WLKT, WNCI, WPRO, WRVQ, WYKS, WWHT, WXXS, WXLK, WXSS, WXXX
Medium (20-39): 21 KBKS, KCHZ, KHFI, KHTS, KIIS, KJYO, KMXV, KQAR, KRBE, WBHT, WFBC, WFLY, WFLZ, WHOT, WHTZ, WHYI, WIOG, WNNK, WPST, WXPY, WXXL
Light (Under 20): 54
First Impressions: 4 KKMG, KROQ, WNNK, WXXL

EDWIN MCCAIN 2311/20

I Could Not Ask For More (Lava/Arista)
Total Stations: 106/Chart Move: 23-23
Heavy (40+): 15 KDND, KQKQ, KSMB, WABB, WBHT, WDCG, WDJX, WIOG, WKSE, WKSS, WKXJ, WLAM, WXIS, WXLK, WZNY
Medium (20-39): 42 KBKS, KDWB, KKRZ, KQAR, KQKQ, KZZP, WAEB, WBZZ, WCIL, WDRQ, WEZB, WFBC, WFLY, WHTZ, WIXX, WJBO, WKIE, WKRZ, WLKT, WNKS, WNOK, WNTQ, WPRO, WXPY, WQEN, WRHT, WRVQ, WRVW, WSSX, WSTR, WSTW, WTWV, WYAF, WYTI, WWCK, WWST, WWZZ, WXXS, WYCR, WZAT, WZPL, WZYP
Light (Under 20): 49
First Impressions: 2 WIOG, WQSL

K-CI & JOJO 2275/56

Tell Me It's Real (MCA)
Total Stations: 102/Chart Move: 24-24
Heavy (40+): 16 KDND, KDWB, KHTS, KQKQ, KZQZ, KZZU, WCIL, WDJX, WJJS, WKFS, WWHT, WXIS, WXLK, WXSS, WXXL, WXYV
Medium (20-39): 39 KBFM, KHFI, KHKS, KJYO, KKMG, KKRZ, KQKQ, KSLZ, KSMB, KZHT, WAEZ, WDDJ, WDRQ, WEZB, WFBC, WFHN, WFLY, WFLZ, WHTZ, WIOG, WJBO, WKRZ, WKSE, WKSS, WKSZ, WLDI, WNNK, WQZQ, WRVQ, WRVW, WTWV, WYKS, WYSR, WWCK, WWZZ, WXXB, WYCR, WZNY, WZYP
Light (Under 20): 47

WHITNEY HOUSTON 2120/-11

It's Not Right But It's Okay (Arista)
Total Stations: 104/Chart Move: 25-26
Heavy (40+): 17 KHKS, KHTT, KRBE, KSLZ, WBLI, WDRQ, WFHN, WHTZ, WHYI, WIOG, WJBO, WKFS, WKSS, WLDI, WXIS, WXSS, WXXX
Medium (20-39): 32 KBFM, KCHZ, KDWB, KHTS, KIIS, KJYO, KKMG, KKRZ, KKRZ, KQKQ, KRUF, KUMX, KZQZ, KZZP, WAEZ, WBHT, WDCG, WDDJ, WDJX, WFLY, WFLZ, WHOT, WJJS, WKSE, WKSL, WLDI, WNNK, WYSR, WWCK, WWHT, WWST, WXXS, WXYV, WYCR
Light (Under 20): 55
First Impressions: 2 KZHT, WXXL

VITAMIN C FEAT. LADY SAW 2092/310

Smile (Elektra/EEG)
Total Stations: 104/Chart Move: 29-27
Heavy (40+): 3 KSLZ, KSMB, WKSZ
Medium (20-39): 52 KBKS, KDND, KHTO, KHTS, KJYO, KKMG, KKRZ, KKRZ, KQKQ, KRUF, KUMX, KZQZ, KZZP, KZZU, WAEZ, WAPE, WBZZ, WCIL, WDDJ, WDRQ, WFHN, WFLY, WFLZ, WGTZ, WHTZ, WHYI, WIXX, WJJS, WKFS, WKIE, WKSL, WLKT, WNOK, WNTQ, WQEN, WRHT, WRVW, WTWV, WYAF, WYKS, WYSR, WWCK, WWHT, WWST, WWZZ, WXXS, WXXX, WXYV, WYCR, WZAT, WZNY, WZYP
Light (Under 20): 49
First Impressions: 10 KQMG, WHTZ, WIOG, WIOG, WKIE, WKSS, WLDI, WPRO, WYKS, WXSS

LFO 1886/289

Summer Girls (Logic/Arista)
Total Stations: 103/Chart Move: 30-28
Heavy (40+): 6 KCHZ, KMXV, KSLZ, WDJX, WHOT, WXIS

Medium (20-39): 43 KDND, KHTO, KHTS, KJYO, KKRZ, KQKQ, KRBE, KZHT, KZQZ, WAEZ, WBHT, WBLI, WDDJ, WDRQ, WFBC, WFHN, WFLY, WHTZ, WIOG, WKRZ, WKSE, WKSL, WKSS, WKSZ, WLDI, WLKT, WNCI, WNOK, WPST, WXPY, WQZQ, WRVQ, WYAF, WYKS, WYSR, WWCK, WWHT, WWZZ, WXLK, WXSS, WXYV, WYCR, WZNY
Light (Under 20): 54
First Impressions: 2 WBZZ, WLAM

98 DEGREES 1855/820

I Do (Cherish You) (Universal)
Total Stations: 95/Chart Move: 34-29
Heavy (40+): 5 KCHZ, KHTS, KQKQ, KSLZ, KZZU
Medium (20-39): 39 KDND, KDWB, KHKS, KIIS, KKRZ, KKRZ, KMXV, KRBE, KSMB, KZZP, WAEB, WAPE, WDJX, WFHN, WFLZ, WHOT, WHYI, WIOG, WIXX, WJBO, WJJS, WKSE, WKSL, WKSS, WLKT, WNKS, WNNK, WNOK, WPRO, WRVW, WWCK, WXXS, WXLK, WXSS, WXXX, WXYV, WYCR, WZAT
Light (Under 20): 51
First Impressions: 23 KHFI, KQAR, KRBE, KRQK, KRUF, KZHT, WBLI, WCIL, WFBC, WFLY, WKRZ, WQXJ, WQEN, WQSL, WQZQ, WRHT, WRVQ, WRVW, WSTW, WVTI, WWZZ, WXYV, WZNY

702 1727/344

Where My Girls At? (Motown)
Total Stations: 95/Chart Move: 31-30
Heavy (40+): 18 KBFM, KDND, KDWB, KHTS, KHTT, KKRZ, KQKQ, KZQZ, KZZU, WEZB, WFBC, WFHN, WIOG, WJJS, WKFS, WKSS, WWHT, WZZZ
Medium (20-39): 19 KCHZ, KHKS, KKMG, KRQK, KSLZ, WBHT, WDRQ, WFLZ, WHTZ, WKSE, WLDI, WLKT, WLSS, WRVQ, WYKS, WXIS, WXSS, WXXX, WXYV
Light (Under 20): 58
First Impressions: 6 KHFI, KJYO, WBLI, WNOK, WQZQ, WWCK

LIT 1364/99

My Own Worst Enemy (RCA)
Total Stations: 101/Chart Move: 32-33
Heavy (40+): 6 KALC, KQKQ, WABB, WDCG, WVTI, WXXS
Medium (20-39): 22 KBKS, KMXV, KSMB, KXXM, KZZP, WBZZ, WDDJ, WEZB, WFBC, WIXX, WJBO, WKRQ, WKRZ, WKSL, WLAM, WRVW, WWZZ, WXIS, WXSS, WYCR, WYOY, WZYP
Light (Under 20): 73

JOEY MCINTYRE 1109/163

I Love You Came Too Late (C2)
Total Stations: 81/Chart Move: 36-34
Heavy (40+): 2 KQKQ, WXIS
Medium (20-39): 20 KBFM, KCHZ, KDND, KHTO, KKRZ, KRBE, KZZP, WAEB, WAEZ, WCIL, WDDJ, WFBC, WFHN, WNOK, WYSR, WWST, WXXS, WXXX, WYCR, WZPL
Light (Under 20): 59
First Impressions: 6 WJJS, WLAM, WLKT, WNNK, WTWV, WXXX

BOYZONE 1070/89

No Matter What (Ravenous/IDJMG)
Total Stations: 96/Chart Move: 35-35
Heavy (40+): 0
Medium (20-39): 23 KIIS, KMXV, KQKQ, KQMG, KSMB, WAEB, WBLI, WCIL, WFHN, WFLY, WHYI, WJBO, WKIE, WKRZ, WKSZ, WKXJ, WLKT, WNOK, WPRO, WRVW, WXIS, WXSS, WZNY
Light (Under 20): 73
First Impressions: 4 KRBE, WEZB, WHOT, WKIE

RICKY MARTIN 1057/615

She's All I Ever Had (C2)
Total Stations: 78/Chart Move: Debut 36
Heavy (40+): 0
Medium (20-39): 16 KDND, KHTS, KIIS, KRBE, KSLZ, KZHT, KZZP, WBLI, WDCG, WIXX, WKIE, WKSZ, WNOK, WWZZ, WXXS, WZYP
Light (Under 20): 62
First Impressions: 39 KBFM, KHFI, KHTO, KKRZ, KSMB, KUMX, KZHT, KZZU, WABB, WAEZ, WAPE, WDDJ, WDJX, WDRQ, WIOG, WJBO, WKIE, WKSE, WKXJ, WLDI, WLKT, WNCI, WNOK, WNTQ, WQEN, WQSL, WSTR, WTWV, WYAF, WYSR, WWCK, WXXX, WXYV, WYCR, WYOY, WZAT, WZNY, WZYP

SANTANA FEAT. ROB THOMAS 1016/238

Smooth (Arista)
Total Stations: 70/Chart Move: 40-37
Heavy (40+): 3 WSTW, WXIS, WXXX
Medium (20-39): 17 KHTO, KKRZ, KMXV, WBZZ, WDDJ, WJBO, WKIE, WKRQ, WKSL, WNNK, WPRO, WWCK, WWZZ, WXYV, WYCR, WZPL
Light (Under 20): 50
First Impressions: 14 KDWB, KKRZ, KQKQ, KSMB, WABB, WAEB, WFHN, WHOT, WIOG, WKIE, WLAM, WRVW, WSSX, WZYP

LEN 958/280

Steal My Sunshine (WORK/ERG)
Total Stations: 67/Chart Move: Debut 38
Heavy (40+): 1 WKIE

Medium (20-39): 17 KALC, KBKS, KHFI, KHTS, KSLZ, KSMB, KXXM, KZHT, KZQZ, KZZP, KZZU, WABB, WNCI, WXXX, WXYV, WYCR, WYOY
Light (Under 20): 49
First Impressions: 19 KDND, KQKQ, KRBE, KUMX, WBHT, WDCG, WDDJ, WDJX, WFLY, WIXX, WKRQ, WKRZ, WNKS, WNNK, WYAF, WYSR, WVTI, WWCK, WXLK

ALANIS MORISSETTE 901/105

So Pure (Maverick/Reprise)
Total Stations: 79/Chart Move: 39-39
Heavy (40+): 0
Medium (20-39): 11 KBKS, KSMB, WJBO, WKXJ, WNOK, WQSL, WRVW, WXIS, WYCR, WZAT, WZNY
Light (Under 20): 68
First Impressions: 5 KRBE, WDCG, WJBO, WLAM, WQZQ

CHART BOUND

Total Detections/Gain

RED HOT CHILI PEPPERS 756/253

Scar Tissue (Warner Bros.)
Total Stations: 58
Heavy (40+): 0
Medium (20-39): 11 KRBE, KSMB, KXXM, KZZP, WAPE, WDCG, WDDJ, WFBC, WKXJ, WRVW, WYSR
Light (Under 20): 47
First Impressions: 10 KDND, WAPE, WBHT, WGTZ, WLKT, WNCI, WNNK, WQEN, WSTR, WVTI

DESTINY'S CHILD 696/216

Bills, Bills, Bills (Columbia)
Total Stations: 60
Heavy (40+): 1 KZQZ
Medium (20-39): 8 KCHZ, KQMG, KRBE, WDRQ, WKSE, WKSS, WWZZ, WXYV
Light (Under 20): 51
First Impressions: 16 KBFM, KCHZ, KDND, KSLZ, WAEZ, WCIL, WFBC, WHOT, WHYI, WIOG, WJJS, WLDI, WQZQ, WXSS, WXXX, WYCR

VENGABOYS 474/32

Boom, Boom, Boom, Boom!! (Groovellicious/Strictly Rhythm)
Total Stations: 46
Heavy (40+): 2 KZQZ, WHTZ
Medium (20-39): 10 KBFM, KCHZ, KDND, KQMG, KSLZ, WBLI, WDRQ, WFHN, WXIS, WXSS
Light (Under 20): 34

BLINK 182 444/245

What's My Age Again? (MCA)
Total Stations: 62
Heavy (40+): 0
Medium (20-39): 3 WKIE, WXIS, WXSS
Light (Under 20): 59
First Impressions: 24 KBKS, KJYO, KKMG, KSLZ, KZQZ, KZZP, WABB, WCIL, WFBC, WFLZ, WHOT, WJBO, WKCI, WKFS, WKIE, WNCI, WNOK, WNTQ, WPST, WRHT, WWCK, WXXB, WXXX, WYOY

PHIL COLLINS 406/-3

You'll Be In My Heart (Walt Disney/Hollywood)
Total Stations: 34
Heavy (40+): 0
Medium (20-39): 7 KHTO, WAEZ, WDDJ, WNNK, WNOK, WYSR, WZNY
Light (Under 20): 27
First Impressions: 2 WKRQ, WLAM

CHRIS ISAAK 365/113

Baby Did A Bad Bad Thing (Warner Sunset/Reprise)
Total Stations: 77
Heavy (40+): 0
Medium (20-39): 4 KALC, KIIS, WABB, WXIS
Light (Under 20): 73
First Impressions: 3 WCIL, WJJS, WRVW

SHANIA TWAIN 340/179

You've Got A Way (Mercury/IDJMG)
Total Stations: 34
Heavy (40+): 0
Medium (20-39): 5 KSMB, WAPE, WJBO, WYKS, WXXX
Light (Under 20): 29
First Impressions: 10 KKRZ, KZHT, WAEB, WFLY, WGTZ, WHYI, WNOK, WNTQ, WPRO, WZNY

TRAIN 318/153

Meet Virginia (Aware/Columbia)
Total Stations: 31
Heavy (40+): 0
Medium (20-39): 4 WSSX, WWCK, WYOY, WZNY
Light (Under 20): 27
First Impressions: 8 KBKS, WIOG, WJBO, WKRO, WKXJ, WNKS, WNOK, WQSL

JEWEL 302/-2

Jupiter (Swallow The Moon) (Atlantic)
Total Stations: 34
Heavy (40+): 0

Medium (20-39): 3 WXIS, WYCR, WZAT
Light (Under 20): 31
First Impressions: 2 WFLY, WXXS

MICHAEL FREDO 301/123

This Time Around (Qwest/Warner Bros.)
Total Stations: 35
Heavy (40+): 0
Medium (20-39): 2 WDRQ, WXIS
Light (Under 20): 33
First Impressions: 11 KDND, KSLZ, WDDJ, WDJX, WFHN, WFLZ, WKSZ, WKXJ, WLKT, WNKS, WNTQ

JENNIFER PAIGE 283/5

Always You (Ede! America/Hollywood)
Total Stations: 30
Heavy (40+): 0
Medium (20-39): 5 KIIS, KZHT, WAEB, WHYI, WJJS
Light (Under 20): 25

DONNA SUMMER 248/31

I Will Go With You (Con Te Partiro) (Epic)
Total Stations: 27
Heavy (40+): 0
Medium (20-39): 3 KRBE, WFHN, WXIS
Light (Under 20): 24
First Impressions: 3 KKRZ, WHOT, WXYV

SIXPENCE NONE THE RICHER 244/133

There She Goes (Squint/Elektra/EEG)
Total Stations: 25
Heavy (40+): 0
Medium (20-39): 3 KXXM, WABB, WEZB
Light (Under 20): 22
First Impressions: 7 KHFI, KXXM, WKRZ, WKSE, WVTI, WXXS, WZYP

ANOTHER LEVEL FEAT. TQ 216/53

Summertime (Arista)
Total Stations: 19
Heavy (40+): 0
Medium (20-39): 1 KZZU
Light (Under 20): 18
First Impressions: 3 KKMG, KQKQ, WRHT

BLAQUE 214/38

808 (Track Masters/Columbia)
Total Stations: 25
Heavy (40+): 1 KZQZ
Medium (20-39): 3 KKRZ, KQMG, WKSE
Light (Under 20): 21
First Impressions: 1 KKRZ

AMBER 210/64

Sexual (Li Da Di) (Tommy Boy)
Total Stations: 38
Heavy (40+): 1 WHYI
Medium (20-39): 1 WXIS
Light (Under 20): 36
First Impressions: 2 KHTT, WKSE

JENNIFER BROWN 188/103

Two In The Morning (RCA)
Total Stations: 20
Heavy (40+): 0
Medium (20-39): 2 KSMB, WXIS
Light (Under 20): 18
First Impressions: 9 KDND, KJYO, KKRZ, KQKQ, KSLZ, KZZP, WQZQ, WYAF, WWCK

BACKSTREET BOYS 176/23

Larger Than Life (Jive)
Total Stations: 39
Heavy (40+): 0
Medium (20-39): 4 KDND, KKRZ, KZQZ, WKSE
Light (Under 20): 35
First Impressions: 2 WGTZ, WLDI

E.Y.C. 147/72

Only A Dream (Gasoline Alley/Red Ant)
Total Stations: 21
Heavy (40+): 0
Medium (20-39): 1 WXIS
Light (Under 20): 20
First Impressions: 7 KBFM, KHTS, KHTT, KSMB, WHOT, WNTQ, WQZQ

BILLY CRAWFORD 138/80

Mary Lopez (V2)
Total Stations: 19
Heavy (40+): 0
Medium (20-39): 2 WWCK, WXIS
Light (Under 20): 17
First Impressions: 7 KCHZ, KSLZ, WFHN, WJJS, WKSZ, WLDI, WSTW

FREESTYLERS 138/46

Here We Go (Mammoth)
Total Stations: 19
Heavy (40+): 0
Medium (20-39): 2 KIIS, KSMB
Light (Under 20): 17
First Impressions: 3 KHTS, WDRQ, WEZB



Compiled from a national sample of data supplied by Broadcast Data Systems to Top 40 Airplay Monitor. 33 rhythmic top 40 stations are electronically monitored 24 hours a day, 7 days a week. © 1999 Billboard/BSI Communications

RHYTHMIC TOP 40 AIRPLAY

THIS WEEK	LAST WEEK	WKS. ON CHART	TITLE/IMPRINT/PROMOTION LABEL	ARTIST	DETECTIONS		
					TW	LW	
			★★★ NO. 1 ★★★				
1	2	15	WHERE MY GIRLS AT? MOTOWN	702	1882	1926	
			4 weeks at No. 1				
2	1	13	IF YOU HAD MY LOVE WORK/ERG	JENNIFER LOPEZ	1821	1968	
3	6	7	BILLS, BILLS, BILLS COLUMBIA	DESTINY'S CHILD	1603	1440	
4	3	19	ANYWHERE BAD BOY/ARISTA	112 FEATURING LIL'Z	1593	1666	
5	8	8	GENIE IN A BOTTLE RCA	CHRISTINA AGUILERA	1590	1343	
6	5	16	808 TRACK MASTERS/COLUMBIA	BLAQUE	1526	1454	
7	7	15	I WANT IT THAT WAY JIVE	BACKSTREET BOYS	1348	1439	
8	4	12	WILD WILD WEST COLUMBIA	WILL SMITH FEATURING DRU HILL & KOOL MO DEE	1242	1490	
9	9	12	TELL ME IT'S REAL MCA	K-CI & JOJO	1115	1176	
10	12	6	BAILAMOS OVERBROOK/INTERSCOPE	ENRIQUE IGLESIAS	1097	1002	
11	10	17	LIVIN' LA VIDA LOCA C2	RICKY MARTIN	929	1057	
12	11	25	NO SCRUBS LAFACE/ARISTA	TLC	895	1028	
13	14	10	SOMETIMES JIVE	BRITNEY SPEARS	838	805	
14	15	10	JAMBOREE ARISTA	NAUGHTY BY NATURE FEATURING ZHANE	783	776	
15	17	11	PLAYERS HOLIDAY THUMP STREET	T.W.D.Y. FEATURING TOO SHORT & MAC MALL	724	658	
16	13	10	UNPRETTY LAFACE/ARISTA	TLC	691	813	
17	19	4	SO ANXIOUS 550 MUSIC/ERG	GINUWINE	686	575	
			★★ AIRPOWER/GREATEST GAINER ★★				
18	26	2	I DO (CHERISH YOU) UNIVERSAL	98 DEGREES	659	399	
19	18	11	EVERYTHING IS EVERYTHING RUFFHOUSE/COLUMBIA	LAURYN HILL	645	642	
20	22	7	WANNA BE A BALLER SHORT STOP/REPUBLIC/UNIVERSAL	LIL' TROY FEATURING YUNGSTA, FAT PAT, LIL' WILL, HAWK, BIG T	633	533	
21	24	9	HOLLA HOLLA MURDER INC./DEF JAM/IDJMG	JA RULE	541	519	
22	25	5	WHAT YA WANT RUFF RYDERS/INTERSCOPE	EVE & NOKIO	492	434	
23	20	18	ALMOST DOESN'T COUNT ATLANTIC	BRANDY	460	538	
24	27	6	BACK THAT THANG UP CASH MONEY/UNIVERSAL	JUVENILE FEATURING MANNY FRESH & UL WAYNE	451	381	
25	21	13	IT'S NOT RIGHT BUT IT'S OKAY ARISTA	WHITNEY HOUSTON	441	535	
26	29	3	IT'S ALL ABOUT YOU (NOT ABOUT ME) CAPITOL	TRACIE SPENCER	438	371	
27	33	4	STREET SYMPHONY ARISTA	MONICA	402	314	
28	31	5	THE CUP OF LIFE COLUMBIA	RICKY MARTIN	378	356	
29	32	3	ALL N MY GRILL THE GOLD MIND/EASTWEST/EEG	MISSY "MISDEMEANOR" ELLIOTT FEATURING BIG BOI & NICOLE	345	314	
30	30	13	NANN SLIP-N-SLIDE/WARLOCK	TRICK DADDY FEATURING TRINA	329	362	
31	40	2	SHE'S ALL I EVER HAD C2	RICKY MARTIN	313	242	
32	37	2	EVERYONE FALL IN LOVE PENTHOUSE/VP	TANTO METRO & DEVONTE	309	285	
33	NEW		JIGGA MY NIGGA RUFF RYDERS/INTERSCOPE	JAY-Z	308	238	
34	34	20	THE HARDEST THING UNIVERSAL	98 DEGREES	300	310	
35	39	2	YOUR LETTER BAD BOY/ARISTA	112	300	254	
36	28	6	LATELY RCA	TYRESE	290	371	
			★ MOST NEW STATIONS ★				
37	NEW		SUNSHINE RCA	COKO	286	140	
38	NEW		SUMMER GIRLS LOGIC/ARISTA	LFO	284	197	
39	NEW		HAPPILY EVER AFTER DEF SOUL/IDJMG	CASE	273	199	
40	38	5	KEEP IT REAL BLACKGROUND/ATLANTIC	TIMBALAND FEATURING GINUWINE	271	280	

Songs ranked by number of detections. ○ Records showing an increase in detections over the previous week, regardless of chart movement. A record that has been on the chart for more than 20 weeks will not receive a bullet, even if it registers an increase in detections. Airpower awarded to songs appearing in the top 20 on both the Airplay and Audience charts for the first time with increases in both detections and audience. Greatest Gainer awarded to the record with the largest increase in detections. Most New Stations awarded to the record registering six or more detections at the most stations for the first time this week. If two records are tied in number of detections, the record being played on more stations is placed first. Records below the top 20 become recurrences and are removed from the chart after 26 weeks.

GREATEST GAINERS

RHYTHMIC TOP 40

INCREASE IN DETECTIONS

98 DEGREES • I Do (Cherish You) (UNIVERSAL) KQBT +34, WPOW +32, KRBV +28, KXME +19, WKTU +19, KPFR +19, KTFM +18, WLLD +16, KISV +14, WBBM +13	+260
CHRISTINA AGUILERA • Genie In A Bottle (RCA) WLLD +39, KUBE +35, WPOW +29, KXXX +27, KRBV +24, WNVZ +21, WBBM +17, KXME +12, KPFR +12, KGGI +11	+247
DESTINY'S CHILD • Bills, Bills, Bills (COLUMBIA) KISV +25, KSFM +25, KXME +18, KRBV +15, WBBM +15, KSEQ +13, KDGS +12, WPOW +12, KCAQ +9, KGGI +9	+163
COKO • Sunshine (RCA) KKFR +25, KIKI +19, WHHH +15, KXXX +15, XHTZ +15, KSEQ +10, WBTT +9, KISV +8, KOHT +8, WBBM +7	+146
GINUWINE • So Anxious (550 MUSIC/ERG) KXXX +41, KQBT +35, KTFM +20, KYLD +16, KDGS +10, KZFM +8, KOHT +8, WSNX +7, WNVZ +7, KUBE +5	+111

RHYTHMIC TOP 40 AUDIENCE

THIS WEEK	LAST WEEK	WKS. ON CHART	TITLE/IMPRINT/PROMOTION LABEL	ARTIST	AUDIENCE (millions)		
					TW	LW	
			★★★ NO. 1 ★★★				
1	1	14	IF YOU HAD MY LOVE WORK/ERG	JENNIFER LOPEZ	24.284	26.517	
			5 weeks at No. 1				
2	2	15	WHERE MY GIRLS AT? MOTOWN	702	22.160	23.039	
3	5	6	GENIE IN A BOTTLE RCA	CHRISTINA AGUILERA	20.432	16.720	
4	4	18	ANYWHERE BAD BOY/ARISTA	112 FEATURING LIL'Z	18.976	19.156	
5	3	16	I WANT IT THAT WAY JIVE	BACKSTREET BOYS	18.779	22.894	
6	11	6	BAILAMOS OVERBROOK/INTERSCOPE	ENRIQUE IGLESIAS	16.918	12.244	
7	7	13	808 TRACK MASTERS/COLUMBIA	BLAQUE	16.550	14.613	
8	9	6	BILLS, BILLS, BILLS COLUMBIA	DESTINY'S CHILD	16.075	14.285	
9	12	13	TELL ME IT'S REAL MCA	K-CI & JOJO	12.142	11.931	
10	10	18	LIVIN' LA VIDA LOCA C2	RICKY MARTIN	11.020	13.823	
11	6	12	WILD WILD WEST COLUMBIA	WILL SMITH FEATURING DRU HILL & KOOL MO DEE	10.859	15.800	
12	8	25	NO SCRUBS LAFACE/ARISTA	TLC	10.411	14.394	
13	13	14	IT'S NOT RIGHT BUT IT'S OKAY ARISTA	WHITNEY HOUSTON	10.107	11.204	
14	15	11	SOMETIMES JIVE	BRITNEY SPEARS	8.405	8.801	
15	14	16	UNPRETTY LAFACE/ARISTA	TLC	8.166	9.206	
16	37	2	I DO (CHERISH YOU) UNIVERSAL	98 DEGREES	8.112	3.790	
17	16	11	THE CUP OF LIFE COLUMBIA	RICKY MARTIN	7.977	8.146	
18	17	11	EVERYTHING IS EVERYTHING RUFFHOUSE/COLUMBIA	LAURYN HILL	7.577	7.388	
19	22	3	SHE'S ALL I EVER HAD C2	RICKY MARTIN	7.101	5.810	
20	19	9	JAMBOREE ARISTA	NAUGHTY BY NATURE FEATURING ZHANE	6.939	6.696	
21	26	3	SO ANXIOUS 550 MUSIC/ERG	GINUWINE	6.644	5.099	
22	25	5	WHAT YA WANT RUFF RYDERS/INTERSCOPE	EVE & NOKIO	6.416	5.243	
23	27	4	WANNA BE A BALLER SHORT STOP/REPUBLIC/UNIVERSAL	LIL' TROY FEATURING YUNGSTA, FAT PAT, LIL' WILL, HAWK, BIG T	6.263	5.030	
24	21	11	PLAYERS HOLIDAY THUMP STREET	T.W.D.Y. FEATURING TOO SHORT & MAC MALL	6.213	6.015	
25	23	9	BOOM, BOOM, BOOM, BOOM!! GROOVILICIOUS/STRICTLY RHYTHM	VENGABOYS	6.087	5.383	
26	24	8	HOLLA HOLLA MURDER INC./DEF JAM/IDJMG	JA RULE	5.508	5.269	
27	31	20	THE HARDEST THING UNIVERSAL	98 DEGREES	4.763	4.473	
28	29	14	EVERYONE FALLS IN LOVE PENTHOUSE/VP	TANTO METRO & DEVONTE	4.652	4.623	
29	38	5	BACK THAT THANG UP CASH MONEY/UNIVERSAL	JUVENILE FEATURING MANNY FRESH & LIL WAYNE	4.344	3.488	
30	28	18	ALMOST DOESN'T COUNT ATLANTIC	BRANDY	4.331	4.789	
31	32	18	KEEP IT REAL BLACKGROUND/ATLANTIC	TIMBALAND FEATURING GINUWINE	4.068	4.310	
32	34	7	SEXUAL (LI DA DI) TOMMY BOY	AMBER	3.919	3.931	
33	36	3	SKIN NERVOUS	CHARLOTTE	3.811	3.822	
34	NEW		IT'S ALL ABOUT YOU (NOT ABOUT ME) CAPITOL	TRACIE SPENCER	3.487	2.711	
35	30	14	STRONG ENOUGH WARNER BROS.	CHER	3.013	4.591	
36	33	15	NANN SLIP-N-SLIDE/WARLOCK	TRICK DADDY FEATURING TRINA	2.989	4.277	
37	NEW		JIGGA MY NIGGA RUFF RYDERS/INTERSCOPE	JAY-Z	2.971	2.333	
38	NEW		RELEASE ME H.O.L.A.	VERONICA	2.542	2.809	
39	NEW		SUMMER GIRLS LOGIC/ARISTA	LFO	2.450	1.407	
40	NEW		CHANTE'S GOT A MAN SILAS/MCA	CHANTE MOORE	2.269	2.679	

Songs ranked by audience, computed by cross-referencing exact times of airplay with Arbitron listener data. ○ Records showing an increase in audience over the previous week, regardless of chart movement. A record that has been on the chart for more than 20 weeks will not receive a bullet, even if it registers an increase in audience. If two records are tied in total audience, the record being played on more stations is placed first. Records become recurrences and are removed from this chart in conjunction with the Rhythmic Top 40 Airplay chart.

Monitor RECURRENTS RHYTHMIC TOP 40

RANK	TITLE ARTIST (IMPRINT/PROMOTION LABEL)	DETECTIONS	
		TW	LW
9	MIAMI WILL SMITH (COLUMBIA)	310	290
10	ANGEL OF MINE MONICA (ARISTA)	305	335
11	...BABY ONE MORE TIME BRITNEY SPEARS (JIVE)	300	289
12	STILL NOT A PLAYER BIG PUNISHER FEATURING JOE (LOUD/RCA)	264	287
13	CHANGES 2PAC (AMARU/DEATH ROW/INTERSCOPE)	230	221
14	HAVE YOU EVER? BRANDY (ATLANTIC)	227	241
15	TOUCH IT MONIFAH (UPTOWN/UNIVERSAL)	227	252
16	GHETTO SUPASTAR (THAT IS WHAT YOU ARE) PRINCE & NEW POWER GENERATION (INTERSCOPE)	222	224
17	EX-FACTOR LAURYN HILL (RUFFHOUSE/COLUMBIA)	212	287
18	CAN'T TAKE MY EYES OFF OF YOU LAURYN HILL (RUFFHOUSE/COLUMBIA)	188	205
19	LATELY DIVINE (PENDULUM/RED ANT)	179	197
20	THE BOY IS MINE BRANDY & MONICA (ATLANTIC)	170	177

Recurrences are titles that have appeared on the Rhythmic Top 40 Airplay chart for 26 weeks and have dropped below the top 20.

**THE INCREDIBLE FOLLOW-UP SINGLE TO
THE #1 SMASH HIT "FADED PICTURES"**

Case

**NEW AT WBTT!
NEW LAST WEEK KPRR, KZFM,
WOCQ, KKUU!**

**ALREADY ON THESE
RHYTHMIC STATIONS:**

KDGS	52x	KDON	47x
KOHT	39x	WHHH	32x
KBOS	28x	KZFM	18x
KQBT	16x	Z90	16x
	KPRR		12x

KTFM, WJMN, KCAQ, WWKX

Still Top 5 Callout: KXHT, WPGC, WBHJ

Top 10 Callout: HOT97, KMEL

**Still Top 5 Phones: KMEL, WJFX, KDGS,
KOHT, WBHJ, WPGC**

Still Top 10 Phones: KXHT, KWIN, 92Q

**Debut (39) Monitor
Rhythmic Top 40 Airplay +74 Spins**

(9) Monitor Crossover Airplay

(4) Monitor Mainstream R&B Airplay

30* - 25* R&R Rhythmic Chart

**A MOST INCREASED
AIRPLAY RECORD**

"HAPPILY EVER AFTER"

OVER 244,000 SINGLES SCANNED



ALBUM GOLD

www.defsoul.com



#5



From the sophomore release **PERSONAL CONVERSATION** IN STORES NOW

Songs ranked by number of detections. Playlists are listed in order of TSA weekly cume, beginning with the highest-cuming station. Cumes are updated twice yearly following the release of the spring and fall Arbitron surveys. The number of stations shown each week varies depending upon space. First Impressions (FI) denotes songs with 6 or more detections at station for first time this week.

WTKY New York PD: Frankie Blue APD/MD: Andy Shane AMFM 201-420-3700



Table with 2 columns: Rank and Song/Artist. Top songs include Jennifer Lopez, Enrique Iglesias, Whitney Houston, etc.

WBBM Chicago PD: Todd Cavanah MD: Erik Bradley Infinity 312-944-6000



Table with 2 columns: Rank and Song/Artist. Top songs include Christina Aguilera, Destiny's Child, etc.

WJMN Boston PD: Cadillac Jack APD/MD: Danny Ocean AMFM 781-663-2500



Table with 2 columns: Rank and Song/Artist. Top songs include 112, Jennifer Lopez, etc.

KYLD San Francisco PD: Michael Martin MD: 'Jazzy' Jim Archer AMFM 415-356-0949



Table with 2 columns: Rank and Song/Artist. Top songs include 702, Destiny's Child, etc.

WPOR Miami PD: Kid Curry APD: Tony The Tiger MD: Eddie Mix Beasley 305-653-6796



Table with 2 columns: Rank and Song/Artist. Top songs include 112, Backstreet Boys, etc.

KUBE Seattle PD: Shelle Hartt MD: Julie Pilat Ackerley 206-285-2295



Table with 2 columns: Rank and Song/Artist. Top songs include T.W.D.Y., Backstreet Boys, etc.

KGGI Riverside PD: Mark Feather APD/MD: Jesse Duran AMFM 909-684-1991



Table with 2 columns: Rank and Song/Artist. Top songs include Ricky Martin, Jennifer Lopez, etc.

KFSM Sacramento PD: Bob West MD: John E. Kage Infinity 916-920-1025



Table with 2 columns: Rank and Song/Artist. Top songs include Blaque, T.W.D.Y., etc.

XHTZ San Diego OM/MD: Lisa Vazquez MD: Dale Soliven California 619-575-9090



Table with 2 columns: Rank and Song/Artist. Top songs include Jennifer Lopez, Destiny's Child, etc.

KTFM San Antonio PD: Cliff Tredway APD/MD: Steve Chavez Waterman 210-599-5500



Table with 2 columns: Rank and Song/Artist. Top songs include Jennifer Lopez, Christina Aguilera, etc.

KKFR Phoenix PD: Bruce St James APD/MD: Charlie Huero AMFM 602-258-6161



Table with 2 columns: Rank and Song/Artist. Top songs include 702, 112, etc.

KQKS Denver PD: Cat Collins Jefferson-Pilot 303-321-0950



Table with 2 columns: Rank and Song/Artist. Top songs include 112, 702, etc.

WLLD Tampa PD: Dave Ferguson APD/MD: Orlando Infinity 813-221-2925



Table with 2 columns: Rank and Song/Artist. Top songs include Tanto Metro & Devonte, etc.

KRBV Dallas PD: Carmy Ferrari MD: Pete Manriquez Infinity 214-630-3011



Table with 2 columns: Rank and Song/Artist. Top songs include Blaque, Lil' Troy, etc.

WNVZ Norfolk PD: Don London APD/MD: Jay West Sinclair 757-497-2000



Table with 2 columns: Rank and Song/Artist. Top songs include K-Ci & JoJo, etc.

KLUC Las Vegas PD: Cat Thomas MD: Melissa Stefanis Infinity 702-364-8400



Table with 2 columns: Rank and Song/Artist. Top songs include Jennifer Lopez, etc.

KPRR El Paso OM: John Candelaria PD: Victor Starr Clear Channel 915-566-9301



Table with 2 columns: Rank and Song/Artist. Top songs include Ricky Martin, etc.

WSNX Grand Rapids PD: Todd Michaels APD: Phil Becker Goodrich 616-956-6696



Table with 2 columns: Rank and Song/Artist. Top songs include Jennifer Lopez, etc.

AIRPLAY Monitor POWER PLAYLISTS

RHYTHMIC TOP 40 FOR WEEK ENDING JULY 25, 1999

First Impressions * denotes songs with 6 or more detections at station for first time this week

WWKX Providence
PD: Jerry McKenna
MD: Paul Nelson
Back Bay 401-723-1063



	TW	LW
1 Jennifer Lopez, If You Had My Love	56	53
2 702, Where My Girls At	55	55
3 Destiny's Child, Bills, Bills, Bills	54	52
4 112, Anywhere	54	52
5 Jay-Z, Jigga My Nigga	52	46
6 Ja Rule, Holla Holla	52	44
7 Lauryn Hill, Everything Is Everything	52	42
8 Naughty By Nature, Jamboree	49	44
9 Backstreet Boys, I Want It That Way	40	39
10 Mary J. Blige, All That I Can Say	38	25
11 Ginuwine, So Anxious	37	37
12 Blaque, 808	37	46
13 Tanto Metro & Devonte, Everyone Falls In	37	37
14 Eve & Nokie, What Ya Want	36	34
15 Whitney Houston, My Love Is Your Love	30	27
16 K-Ci & JoJo, Tell Me It's Real	28	6
17 Will Smith, Wild Wild West	26	50
18 TLC, No Scrubs	24	37
19 Whitney Houston, It's Not Right But It's	23	19
20 Ginuwine, What's So Different	22	19
21 Nas, K-I-Ss-I-N-G	21	7
22 50 Cent, How To Rob	20	0
23 DMX, It's All Good	20	27
24 Beatnuts, Watch Out Now	20	17
25 Nas Feat. Aaliyah, You Won't See Me Toni	19	15
26 Whitney Houston, Heartbreak Hotel	19	22
27 Tyrese, Somethin' New	15	22
28 Puff Daddy, P.E. 2000	15	8
29 Case, Happily Ever After	14	14
30 Aaliyah, Are You That Somebody?	14	9
31 Missy "Misdemeanor" Elliott, All I My Gr	14	12
32 Busta Rhymes, Do The Bus A Bus	14	13
33 Tracie Spencer, It's All About You	14	13
34 Monifah, Touch It	14	11
35 Beenie Man, Who Am I	13	12
36 Notorious B.I.G., No Money Mo Problems	12	13
37 Big Punisher, Still Not A Player	12	12
38 DMX, Ruff Ryders Anthem	12	15
39 Jay-Z Feat. Amil & Ja, Can I Get A...	12	12
40 Noriega, Superthug	12	10
FI 50 Cent, How To Rob	20	0
FI Gang Starr, Discipline	9	4
FI Mr. Vegas, Heads High	7	5

KQBT Austin
PD: Scooter B. Stevens
MD: Mark McCray
Infinity 512-327-9595



	TW	LW
1 Jennifer Lopez, If You Had My Love	72	51
2 702, Where My Girls At	69	68
3 112, Anywhere	66	73
4 Backstreet Boys, I Want It That Way	58	65
5 Blaque, 808	53	55
6 Ricky Martin, Linn' La Vida Loca	56	40
7 Christina Aguilera, Genie In A Bottle	51	51
8 Ginuwine, So Anxious	51	16
9 Naughty By Nature, Jamboree	48	50
10 Lil' Troy, Wanna Be A Baller	48	56
11 Enrique Iglesias, Bailamos	45	40
12 Destiny's Child, Bills, Bills, Bills	44	48
13 98 Degrees, I Do	43	9
14 TLC, No Scrubs	40	44
15 Monica, Street Symphony	40	37
16 Jay-Z Feat. Amil & Ja, Can I Get A...	37	47
17 Will Smith, Wild Wild West	37	36
18 Tracie Spencer, It's All About You	37	28
19 Britney Spears, Sometimes	35	39
20 K-Ci & JoJo, Tell Me It's Real	34	38
21 Whitney Houston, It's Not Right But It's	34	30
22 Missy "Misdemeanor" Elliott, All I My Gr	33	28
23 Juvenile, Back That Thang Up	29	32
24 Whitney Houston, Heartbreak Hotel	26	25
25 Brandy, Almost Doesn't Count	26	35
26 Eve & Nokie, What Ya Want	19	24
27 Protyle, I Ain't The One	17	11
28 Notorious B.I.G., Hypnotize	17	12
29 Case, Happily Ever After	16	17
30 R. Kelly, I Can't Sleep Baby	15	9
31 Next, Too Close	14	13
32 Nicole, Make It Hot	14	17
33 Usher, You Make Me Wanna	14	14
34 Backstreet Boys, I Want It That Way	13	9
35 Brian McKnight, Anytime	12	10
36 Aaliyah, Are You That Somebody?	12	9
37 Jazzy Jeff & Fresh Prince, Summertime	12	7
38 Lauryn Hill, Ex-Factor	12	11
39 Notorious B.I.G., No Money Mo Problems	11	11
40 Angelina, Release Me	11	7
FI No First Impressions This Week		

WHHH Indianapolis
PD: Scott Wheeler
MD: Carl Frye
Remco, Inc. 317-293-9600



	TW	LW
1 Will Smith, Wild Wild West	59	60
2 Destiny's Child, Bills, Bills, Bills	57	56
3 Christina Aguilera, Genie In A Bottle	54	53
4 Jennifer Lopez, If You Had My Love	52	57
5 Ginuwine, So Anxious	51	52
6 K-Ci & JoJo, Tell Me It's Real	48	49
7 112, Anywhere	42	38
8 702, Where My Girls At	41	42
9 Naughty By Nature, Jamboree	41	34
10 Juvenile, Back That Thang Up	40	38
11 Backstreet Boys, I Want It That Way	36	33
12 Blaque, 808	35	36
13 Tracie Spencer, It's All About You	32	26
14 Case, Happily Ever After	32	19
15 TLC, No Scrubs	32	23
16 Lil' Troy, Wanna Be A Baller	29	21
17 Dru Hill, You Are Everything	28	21
18 Chante Moore, Charlie's Got A Man	28	27
19 Lauryn Hill, Everything Is Everything	27	30
20 Jay-Z Feat. Amil & Ja, Can I Get A...	26	26
21 98 Degrees, I Do	24	17
22 Trick Daddy, Nann	24	26
23 Ja Rule, Holla Holla	23	25
24 TLC, Unpretty	21	25
25 Mary J. Blige, All That I Can Say	21	21
26 Eve & Nokie, What Ya Want	19	24
27 Link, I Don't Wanna See	20	30
28 Britney Spears, Sometimes	20	18
29 Coko, Sunshine	20	5
30 Silk, Misting In My Bedroom	20	7
31 Monica, Street Symphony	19	20
32 Tyrese, Lately	19	19
33 Spory Thiez Feat. Mr. Woods, No Pigeon	16	17
34 T.W.D.Y., Players Holiday	16	11
35 Enrique Iglesias, Bailamos	16	16
36 Next, Too Close	14	14
37 Eve & Nokie, What Ya Want	14	14
38 Britney Spears, Baby One More Time	14	11
39 98 Degrees, The Hardest Thing	14	14
40 JT Money, Who Dat	13	14
FI Coko, Sunshine	20	5
FI Whitney Houston, My Love Is Your Love	7	0

KIKI Honolulu
Interim PD/MD: James Coles
AMFM 808-531-4602



	TW	LW
1 702, Where My Girls At	69	73
2 TLC, Unpretty	67	68
3 112, Anywhere	60	61
4 Destiny's Child, Bills, Bills, Bills	57	70
5 Lauryn Hill, Everything Is Everything	57	49
6 Blaque, 808	55	44
7 Monica, Street Symphony	47	39
8 Kur'N-C, Everytime I Turn Around	47	55
9 Dru Hill, You Are Everything	47	45
10 K-Ci & JoJo, Tell Me It's Real	44	68
11 Christina Aguilera, Genie In A Bottle	44	46
12 Whitney Houston, It's Not Right But It's	44	38
13 Naughty By Nature, Jamboree	42	49
14 Brandy, Almost Doesn't Count	40	45
15 Tyrese, Lately	38	39
16 Jennifer Lopez, If You Had My Love	36	66
17 Silk The Shocker, Somebody Like Me	36	59
18 Enrique Iglesias, Bailamos	33	40
19 Tracie Spencer, It's All About You	30	18
20 Mya, My First Night With You	30	39
21 JT Money, Who Dat	23	22
22 Ja Rule, Holla Holla	23	13
23 Faith Evans, All Night Long	22	18
24 Maxi Priest, Mary's Got A Baby	22	15
25 Ricky Martin, Linn' La Vida Loca	20	15
26 Jay-Z Feat. Amil & Ja, Can I Get A...	19	17
27 Coko, Sunshine	19	0
28 Aaliyah, Are You That Somebody?	18	16
29 3rd Storee, Party Tonight	17	26
30 Foxy Brown, Hot Spot	17	19
31 Busta Rhymes Feat. Janet, What's I	15	16
32 Britney Spears, Sometimes	14	14
33 Puff Daddy, P.E. 2000	14	1
34 Backstreet Boys, I Want It That Way	13	17
35 98 Degrees, I Do	11	6
36 Britney Spears, Baby One More Time	10	11
37 Backstreet, Think About You	9	6
38 Q-Tip, Vivrant Thing	9	5
39 'N Sync, God Must Have Spent A Little M	8	12
40 Juvenile, Back That Thang Up	8	7
FI Coko, Sunshine	19	0
FI Puff Daddy, P.E. 2000	14	1
FI Q-Tip, Vivrant Thing	9	5

KSEQ Fresno
PD: Rik McNeil
APD: Eddie Cruz
Buckley 559-625-9797



	TW	LW
1 Backstreet Boys, I Want It That Way	68	67
2 Enrique Iglesias, Bailamos	68	58
3 Jennifer Lopez, If You Had My Love	67	68
4 Ricky Martin, Linn' La Vida Loca	66	65
5 Destiny's Child, Bills, Bills, Bills	61	48
6 Will Smith, Wild Wild West	60	63
7 Christina Aguilera, Genie In A Bottle	55	45
8 Madonna, Beautiful Stranger	50	51
9 Britney Spears, Sometimes	49	41
10 702, Where My Girls At	47	41
11 Brandy, Almost Doesn't Count	45	41
12 Maxwell, Fortunate	44	38
13 Tyrese, Lately	44	43
14 K-Ci & JoJo, Tell Me It's Real	44	40
15 Lauryn Hill, Everything Is Everything	44	15
16 Monica, Street Symphony	42	22
17 TLC, Unpretty	42	23
18 Shania Twain, That Don't Impress Me Much	41	35
19 Blaque, 808	33	31
20 'N Sync, I Drive Myself Crazy	27	26
21 98 Degrees, The Hardest Thing	25	23
22 Dru Hill Feat. Redman, How Deep Is Your	25	24
23 Next, Too Close	25	23
24 TLC, No Scrubs	24	22
25 Cher, Believe	23	22
26 98 Degrees, I Do	23	21
27 Faith Evans, Love Like This	22	17
28 Mark Morrison, Return Of The Mack	21	23
29 Coko, Sunshine	21	11
30 Britney Spears, Baby One More Time	20	19
31 Mary J. Blige, All That I Can Say	20	9
32 Usher, You Make Me Wanna	19	16
33 Lauryn Hill, Doo Wop	19	20
34 Whitney Houston, My Love Is Your Love	19	2
35 Aaliyah, Are You That Somebody?	18	27
36 Vitamin C, Smile	18	19
37 Monifah, Touch It	16	12
38 Monica, The First Night	16	12
39 Jennifer Paige, Crush	16	14
40 Ricky Martin, She's All I Ever Had	16	2
FI Whitney Houston, My Love Is Your Love	19	2
FI Ricky Martin, She's All I Ever Had	16	2

KXME Honolulu
PD: Jamie Hyatt
MD: DJ Extreme
New Planet 808-254-3596



	TW	LW
1 Blaque, 808	95	95
2 Christina Aguilera, Genie In A Bottle	95	83
3 Backstreet Boys, I Want It That Way	94	92
4 Backstreet Boys, Back To Your Heart	91	76
5 98 Degrees, I Do	88	69
6 Destiny's Child, Bills, Bills, Bills	79	61
7 Britney Spears, Sometimes	78	71
8 LFO, Summer Girls	71	71
9 702, Where My Girls At	70	97
10 Will Smith, Wild Wild West	68	92
11 Trick Daddy, Nann	66	66
12 112, Your Letter	64	43
13 112, Anywhere	58	50
14 Jennifer Lopez, If You Had My Love	57	75
15 TLC, Unpretty	57	62
16 K-Ci & JoJo, Tell Me It's Real	52	51
17 'N Sync, I Drive Myself Crazy	47	97
18 Dru Hill Feat. Redman, How Deep Is Your	38	38
19 Blaque, Bring It All To Me	38	0
20 Ginuwine, What's So Different	37	36
21 Jay-Z Feat. Amil & Ja, Can I Get A...	35	15
22 2Pac, Changes	35	15
23 Monica, The First Night	34	16
24 Shaggy Feat. Janet, Luv Me, Luv Me	33	33
25 TLC, Lilly Ho	31	30
26 Britney Spears, Baby One More Time	31	26
27 Lauryn Hill, Can't Take My Eyes Off Of Y	31	32
28 TLC, No Scrubs	27	27
29 Outkast, Rosa Parks	31	18
30 Spory Thiez Feat. Mr. Woods, No Pigeon	29	31
31 Ricky Martin, Linn' La Vida Loca	25	59
32 Dru Hill, These Are The Times	23	22
33 Divine, Lately	22	22
34 Lauryn Hill, Doo Wop	17	32
35 Nas, K-I-Ss-I-N-G	17	0
36 Timbaland, Keep It Real	18	10
37 Backstreet & Mya, Take Me There	14	9
38 Big Punisher, Still Not A Player	14	10
39 Aaliyah, Are You That Somebody?	13	9
40 Brandy, Have You Ever?	12	21
FI Blaque, Bring It All To Me	38	0
FI Nas, K-I-Ss-I-N-G	17	0
FI Timbaland, Keep It Real	15	0

WBTT Dayton
PD/MD: John Stewart
Clear Channel 937-224-1137



	TW	LW
1 702, Where My Girls At	88	88
2 Christina Aguilera, Genie In A Bottle	87	88
3 112, Anywhere	86	80
4 TLC, Unpretty	84	85
5 Jennifer Lopez, If You Had My Love	84	88
6 LFO, Summer Girls	73	58
7 Will Smith, Wild Wild West	73	58
8 Backstreet Boys, I Want It That Way	62	53
9 Blaque, 808	60	55
10 Destiny's Child, Bills, Bills, Bills	58	50
11 Ricky Martin, The Cup Of Life	57	57
12 K-Ci & JoJo, Tell Me It's Real	53	49
13 Whitney Houston, It's Not Right But It's	53	56
14 Smash Mouth, All Star	43	23
15 Jay-Z Feat. Amil & Ja, Can I Get A...	38	42
16 Brandy, Almost Doesn't Count	36	42
17 Vitamin C, Smile	34	19
18 Nicole, Make It Hot	33	37
19 Sugar Ray, Someday	31	24
20 Timbaland And Magoo, Luv 2 Luv I	31	35
21 Shaggy Feat. Janet, Luv Me, Luv Me	31	27
22 Goo Goo Dolls, Slide	31	27
23 Everlast, What It's Like	30	30
24 Shania Twain, That Don't Impress Me Much	29	27
25 Blessid Union Of Souls, Hey Leonardo	28	30
26 Sixpence None The Richer, Kiss Me	28	24
27 Citizen King, Better Days	27	26
28 Big Punisher, Still Not A Player	24	28
29 Enrique Iglesias, Bailamos	24	28
30 'N Sync, God Must Have Spent A Little M	24	28
31 98 Degrees, I Do	24	17
32 98 Degrees, The Hardest Thing	23	19
33 Naughty By Nature, Jamboree	23	22
34 Len, Steal My Sunshine	22	13
35 Big Punisher, Still Not A Player	22	23
36 Mase, Feel So Good	21	13
37 Ricky Martin, Linn' La Vida Loca	17	19
38 K.P. & Envy, Swing My Way	16	12
39 Notorious B.I.G., Hypnotize	14	14
40 Monifah, Touch It	14	11
FI Freestylers, Here We Go	14	0
FI Another Level, Summertime	10	0
FI Coko, Sunshine	9	0

KDON Monterey
PD: Dan Watson
MD: Mark Garcia
Clear Channel 408-422-5363



	TW	LW
1 Backstreet Boys, I Want It That Way	66	63
2 Blaque, 808	64	63
3 Jennifer Lopez, If You Had My Love	64	68
4 702, Where My Girls At	62	61
5 K-Ci & JoJo, Tell Me It's Real	60	59
6 Britney Spears, Sometimes	58	58
7 Will Smith, Wild Wild West	58	58
8 Case, Happily Ever After	47	28
9 Destiny's Child, Bills, Bills, Bills	44	39
10 Maxi Priest, Mary's Got A Baby	43	26
11 98 Degrees, I Do	43	44
12 TLC, Unpretty	43	44
13 Lauryn Hill, Everything Is Everything	42	43
14 Christina Aguilera, Genie In A Bottle	42	38
15 Madonna, Beautiful Stranger	40	33
16 Ricky Martin, The Cup Of Life	39	40
17 Enrique Iglesias, Bailamos	39	37
18 Monica, Street Symphony	38	19
19 TLC, No Scrubs	35	32
20 Backstreet & Mya, Take Me There	35	36
21 Tracie Spencer, It's All About You	35	39
22 Faith Evans, Love Like This	34	34
23 Angelina		

Upward-moving songs ranked in order of detections. Songs are removed if they lose more than 5% of their detections from previous week or if their detections decline for two consecutive weeks.

MOST NEW STATIONS

Songs with 6 or more detections at new stations this week

	NEW STATIONS
COKO <i>Sunshine (RCA)</i>	6
RICKY MARTIN <i>She's All I Ever Had (C2)</i>	5
PUFF DADDY FEAT. HURRICANE G <i>P.E. 2000 (Bad Boy/Arista)</i>	5
JUVENILE FEAT. MANNY FRESH & LIL' WAYNE <i>Back That Thang Up (Cash Money/Universal)</i>	4
98 DEGREES <i>I Do (Cherish You) (Universal)</i>	4
MARY J. BLIGE <i>All That I Can Say (MCA)</i>	4
LFO <i>Summer Girls (Logic/Arista)</i>	4
JAGGED EDGE <i>Keys To The Range (So So Def/Columbia)</i>	4



Total Detections/Gain

98 DEGREES 659/260
I Do (Cherish You) (Universal)
Total Stations: 22/Chart Move: 26-18
Heavy (40+): 5 KDON, KQBT, KSFM, KTFM, KXME
Medium (20-39): 10 KGGI, KISV, KLUC, KRBV, KSEQ, KZFM, WBTT, WHHH, WKTU, WPOW
Light (Under 20): 7
First Impressions: 4 KPRR, WBBM, WLLD, WPOW

AIRPLAY LEADER
(FIRST STATION TO 100 PLAYS)

WSNX • Grand Rapids, MI
PD: Todd Michaels
Date: 07/18/99
Also: KXME • Honolulu, HI



AIRPOWER BOUND

Total Detections/Gain

T.W.D.Y. FEAT. TOO SHORT & MAC MALL 724/66
Players Holiday (Thump Street)
Total Stations: 23/Chart Move: 17-15
Heavy (40+): 7 KISV, KIOX, KRBV, KSFM, KUBE, KYLD, KYLZ
Medium (20-39): 7 KCAQ, KDGS, KDON, KOHT, KPRR, KQKS, WPOW
Light (Under 20): 9
First Impressions: 1 WSNX

GINUWINE 686/111
So Anxious (550 Music/ERG)
Total Stations: 20/Chart Move: 19-17
Heavy (40+): 7 KDGS, KIOX, KOHT, KQBT, KYLD, WHHH, WLLD
Medium (20-39): 9 KCAQ, KKFR, KQKS, KTFM, KUBE, KZFM, WJMN, WSNX, WWKX
Light (Under 20): 7
First Impressions: 1 KIOX

LIL' TROY 633/100
Wanna Be A Baller (Short Stop/Republic/Universal)
Total Stations: 20/Chart Move: 22-20
Heavy (40+): 6 KIOX, KQBT, KRBV, KSFM, KUBE, WLLD
Medium (20-39): 6 KKFR, KOHT, KTFM, KYLD, KYLZ, WHHH
Light (Under 20): 8
First Impressions: 2 KISV, WJMN

JA RULE 541/22
Holla Holla (Murder Inc./Def Jam/IDJMG)
Total Stations: 31/Chart Move: 24-21
Heavy (40+): 4 KQKS, WJMN, WLLD, WWKX
Medium (20-39): 8 KDGS, KIKI, KOHT, KPRR, KUBE, KYLD, KYLZ, WHHH
Light (Under 20): 19
First Impressions: 1 KLUC

EVE & NOKIO 492/58
What Ya Want (Ruff Ryders/Interscope)
Total Stations: 26/Chart Move: 25-22
Heavy (40+): 3 KYLD, WJMN, WPOW
Medium (20-39): 6 KDGS, KKFR, KOHT, KQKS, WSNX, WWKX
Light (Under 20): 17
First Impressions: 3 KDON, KPRR, KQKS

JUVENILE FEAT. MANNY FRESH & LIL' WAYNE 451/70
Back That Thang Up (Cash Money/Universal)
Total Stations: 23/Chart Move: 27-24
Heavy (40+): 3 KYLD, WHHH, WLLD
Medium (20-39): 6 KCAQ, KDGS, KDON, KQBT, KRBV, KTFM
Light (Under 20): 14
First Impressions: 4 KKFR, KIOX, KZFM, WSNX

TRACIE SPENCER 438/67
It's All About You (Not About Me) (Capitol)
Total Stations: 22/Chart Move: 29-26
Heavy (40+): 1 KDGS
Medium (20-39): 10 KDON, KIKI, KISV, KKFR, KIOX, KOHT, KQBT, WBBM, WHHH, WSNX
Light (Under 20): 11
First Impressions: 1 WNVZ

MONICA 402/88
Street Symphony (Arista)
Total Stations: 19/Chart Move: 33-27
Heavy (40+): 3 KIKI, KQBT, KSEQ
Medium (20-39): 6 KCAQ, KDGS, KDON, KIOX, KLUC, WNVZ
Light (Under 20): 10
First Impressions: 1 WSNX

RICKY MARTIN 378/22
The Cup Of Life (Columbia)
Total Stations: 18/Chart Move: 31-28
Heavy (40+): 3 KGGI, WBTT, WKTU
Medium (20-39): 5 KDON, KIOX, KPRR, KYLD, WJMN
Light (Under 20): 10
First Impressions: 2 KLUC, WSNX

MISSY "MISDEMEANOR" ELLIOTT 345/31
All N My Grill (The Gold Mind/EastWest/EEG)
Total Stations: 26/Chart Move: 32-29
Heavy (40+): 0
Medium (20-39): 7 KDGS, KIOX, KOHT, KQBT, KQKS, WSNX, XHTZ
Light (Under 20): 19

RICKY MARTIN 313/71
She's All I Ever Had (C2)
Total Stations: 18/Chart Move: 40-31
Heavy (40+): 1 WBBM
Medium (20-39): 5 KIOX, KRBV, KZFM, WJMN, WKTU
Light (Under 20): 12
First Impressions: 5 KDGS, KDON, KLUC, KSEQ, WPOW

TANTO METRO & DEVONTE 309/24
Everyone Falls In Love (Penthouse/VP)
Total Stations: 11/Chart Move: 37-32
Heavy (40+): 3 KSFM, WJMN, WLLD
Medium (20-39): 2 KTFM, WWKX
Light (Under 20): 6

JAY-Z 308/70
Jigga My Nigga (Ruff Ryders/Interscope)
Total Stations: 20/Chart Move: Debut 33
Heavy (40+): 2 WLLD, WWKX
Medium (20-39): 3 KCAQ, KOHT, KYLD
Light (Under 20): 15
First Impressions: 3 KIKI, KKFR, KYLZ

112 300/46
Your Letter (Bad Boy/Arista)
Total Stations: 20/Chart Move: 39-35
Heavy (40+): 2 KTFM, KXME
Medium (20-39): 4 KIOX, KOHT, KQKS, WHHH
Light (Under 20): 14
First Impressions: 3 KDGS, KGGI, KUBE

TYRESE 290/-81
Lately (RCA)
Total Stations: 21/Chart Move: 28-36
Heavy (40+): 1 KSEQ
Medium (20-39): 2 KIKI, WNVZ
Light (Under 20): 18
First Impressions: 1 XHTZ

COKO 286/146
Sunshine (RCA)
Total Stations: 18/Chart Move: Debut 37
Heavy (40+): 1 KIOX
Medium (20-39): 7 KDGS, KISV, KKFR, KOHT, KSEQ, WHHH, WSNX
Light (Under 20): 10
First Impressions: 6 KIKI, KKFR, WBBM, WBTT, WHHH, XHTZ

LFO 284/87
Summer Girls (Logic/Arista)
Total Stations: 10/Chart Move: Debut 38
Heavy (40+): 2 KXME, WBTT
Medium (20-39): 3 KZFM, WSNX, XHTZ
Light (Under 20): 5
First Impressions: 4 KDGS, KZFM, WBBM, WPOW

CASE 273/74
Happily Ever After (Def Soul/IDJMG)
Total Stations: 14/Chart Move: Debut 39
Heavy (40+): 2 KDGS, KDON
Medium (20-39): 2 KOHT, WHHH
Light (Under 20): 10
First Impressions: 2 KPRR, KZFM

TIMBALAND FEAT. GINUWINE 271/-9
Keep It Real (Blackground/Atlantic)
Total Stations: 8/Chart Move: 38-40
Heavy (40+): 4 KKFR, KIOX, KQKS, WJMN
Medium (20-39): 0
Light (Under 20): 4
First Impressions: 1 KXME

CHART BOUND

Total Detections/Gain

VITAMIN C FEAT. LADY SAW 228/-1
Smile (Elektra/EEG)
Total Stations: 13
Heavy (40+): 1 KZFM
Medium (20-39): 4 KDGS, KDON, WBTT, WSNX
Light (Under 20): 8
First Impressions: 1 WKTU

MARY J. BLIGE 223/68
All That I Can Say (MCA)
Total Stations: 12
Heavy (40+): 0
Medium (20-39): 6 KCAQ, KDGS, KDON, KSEQ, WHHH, WWKX
Light (Under 20): 6
First Impressions: 4 KGGI, KIKI, KISV, XHTZ

ANOTHER LEVEL FEAT. TQ 163/13
Summertime (Arista)
Total Stations: 9
Heavy (40+): 1 KUBE
Medium (20-39): 3 KOHT, KZFM, XHTZ
Light (Under 20): 5
First Impressions: 1 WBTT

PUFF DADDY FEAT. HURRICANE G 142/51
P.E. 2000 (Bad Boy/Arista)
Total Stations: 17
Heavy (40+): 0
Medium (20-39): 0
Light (Under 20): 17
First Impressions: 5 KIKI, KKFR, KYLD, WJMN, WSNX

ANGELINA 137/45
Ballando (Upstairs)
Total Stations: 9
Heavy (40+): 0
Medium (20-39): 4 KDON, KRBV, KYLD, KZFM
Light (Under 20): 5
First Impressions: 1 KPRR

BACKSTREET BOYS 133/29
Back To Your Heart (Jive)
Total Stations: 3
Heavy (40+): 1 KXME
Medium (20-39): 1 KSFM
Light (Under 20): 1
First Impressions: 1 KRBV

Q-TIP 126/20
Vivrant Thing (Violator/IDJMG)
Total Stations: 18
Heavy (40+): 1 KCAQ
Medium (20-39): 0
Light (Under 20): 17
First Impressions: 1 KIKI

THE BEATNUTS FEAT. YELLAKLAW 125/22
Watch Out Now (Violator/Relativity)
Total Stations: 12
Heavy (40+): 0
Medium (20-39): 4 KCAQ, WJMN, WWKX, XHTZ
Light (Under 20): 8
First Impressions: 2 KYLD, WJMN

TRU 121/11
Hoody Hooo (No Limit/Priority)
Total Stations: 12
Heavy (40+): 0
Medium (20-39): 2 KCAQ, WLLD
Light (Under 20): 10
First Impressions: 1 KYLZ

WESTSIDE CONNECTION 120/26
Let It Reign (Lench Mob/Priority)
Total Stations: 11
Heavy (40+): 0
Medium (20-39): 2 KCAQ, KKFR
Light (Under 20): 9

WHITNEY HOUSTON 112/52
My Love Is Your Love (Arista)
Total Stations: 8
Heavy (40+): 0
Medium (20-39): 3 KLUC, WWKX, XHTZ
Light (Under 20): 5
First Impressions: 3 KDGS, KSEQ, WHHH

MERCEDES FEAT. MASTER P 108/48
It's Your Thing (No Limit/Priority)
Total Stations: 8
Heavy (40+): 1 KOHT
Medium (20-39): 0
Light (Under 20): 7
First Impressions: 2 WSNX, XHTZ

MAXI PRIEST FEAT. BEENIE MAN 96/29
Mary's Got A Baby (Virgin)
Total Stations: 4
Heavy (40+): 1 KDON
Medium (20-39): 1 KIKI
Light (Under 20): 2

TERRY DEXTER 91/56
Better Than Me (Warner Bros.)
Total Stations: 7
Heavy (40+): 0
Medium (20-39): 3 KLUC, KOHT, XHTZ
Light (Under 20): 4
First Impressions: 2 KLUC, KOHT

DRU HILL 88/6
You Are Everything (Def Soul/IDJMG)
Total Stations: 7
Heavy (40+): 1 KIKI
Medium (20-39): 1 WHHH
Light (Under 20): 5

NAS FEAT. AALIYAH 84/11
You Won't See Me Tonight (Columbia)
Total Stations: 10
Heavy (40+): 0
Medium (20-39): 1 KOHT
Light (Under 20): 9
First Impressions: 1 WSNX

SHANIA TWAIN 81/8
That Don't Impress Me Much (Mercury/IDJMG)
Total Stations: 7
Heavy (40+): 1 KSEQ
Medium (20-39): 1 WBTT
Light (Under 20): 5

MASE 80/18
All I Ever Wanted (Bad Boy/Arista)
Total Stations: 6
Heavy (40+): 0
Medium (20-39): 2 KCAQ, KYLD
Light (Under 20): 4

BLAQUE 79/37
Bring It All To Me (Track Masters/Columbia)
Total Stations: 3
Heavy (40+): 0
Medium (20-39): 2 KUBE, KXME
Light (Under 20): 1
First Impressions: 2 KLUC, KXME

BLACKSTREET 73/14
Think About You (Lil' Man/Interscope)
Total Stations: 14
Heavy (40+): 0
Medium (20-39): 1 KDGS
Light (Under 20): 13

STIGMA 68/9
Don't Knock It (Vital Sounds)
Total Stations: 11
Heavy (40+): 0
Medium (20-39): 2 KRBV, KTFM
Light (Under 20): 9

JAGGED EDGE 63/51
Keys To The Range (So So Def/Columbia)
Total Stations: 6
Heavy (40+): 0
Medium (20-39): 1 KOHT
Light (Under 20): 5
First Impressions: 4 KCAQ, KDGS, KOHT, XHTZ

NAS 63/24
K-I-Ss-I-N-G (Columbia)
Total Stations: 4
Heavy (40+): 0
Medium (20-39): 1 WWKX
Light (Under 20): 3
First Impressions: 1 KXME

SILK 62/40
Meeting In My Bedroom (Elektra/EEG)
Total Stations: 9
Heavy (40+): 0
Medium (20-39): 2 KDGS, WHHH
Light (Under 20): 7
First Impressions: 3 KDGS, KGGI, WJMN

JAY-Z 61/22
Girls' Best Friend (Epic)
Total Stations: 13
Heavy (40+): 0
Medium (20-39): 1 KCAQ
Light (Under 20): 12
First Impressions: 1 KOHT

ONE VOICE 61/37
When U Think About Me (Kamikaze)
Total Stations: 2
Heavy (40+): 1 KYLD
Medium (20-39): 0
Light (Under 20): 1
First Impressions: 1 KISV

MACY GRAY 60/26
Do Something (Clean Slate/Epic)
Total Stations: 6
Heavy (40+): 0
Medium (20-39): 1 KDGS
Light (Under 20): 5
First Impressions: 2 KOHT, XHTZ

SUGAR RAY 59/24
Someday (Lava/Atlantic)
Total Stations: 6
Heavy (40+): 0
Medium (20-39): 1 WBTT
Light (Under 20): 5
First Impressions: 1 KDON

SMASH MOUTH 57/17
All Star (Interscope)
Total Stations: 6
Heavy (40+): 1 WBTT
Medium (20-39): 0
Light (Under 20): 5

PROFYLE 56/27
I Ain't The One (Motown)
Total Stations: 7
Heavy (40+): 0
Medium (20-39): 0
Light (Under 20): 7
First Impressions: 1 KDON

CHARLOTTE 54/1
Skin (Nervous)
Total Stations: 2
Heavy (40+): 1 WKTU
Medium (20-39): 0
Light (Under 20): 1

MDO 50/23
Groove With Me Tonight (C2)
Total Stations: 10
Heavy (40+): 0
Medium (20-39): 1 KRBV
Light (Under 20): 9

SOOPAFLY 50/0
Like It Or Not (Death Row/Priority)
Total Stations: 7
Heavy (40+): 0
Medium (20-39): 0
Light (Under 20): 7

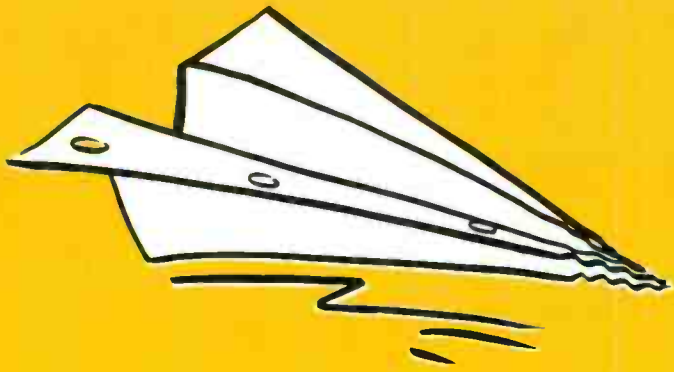

MEDIABASE

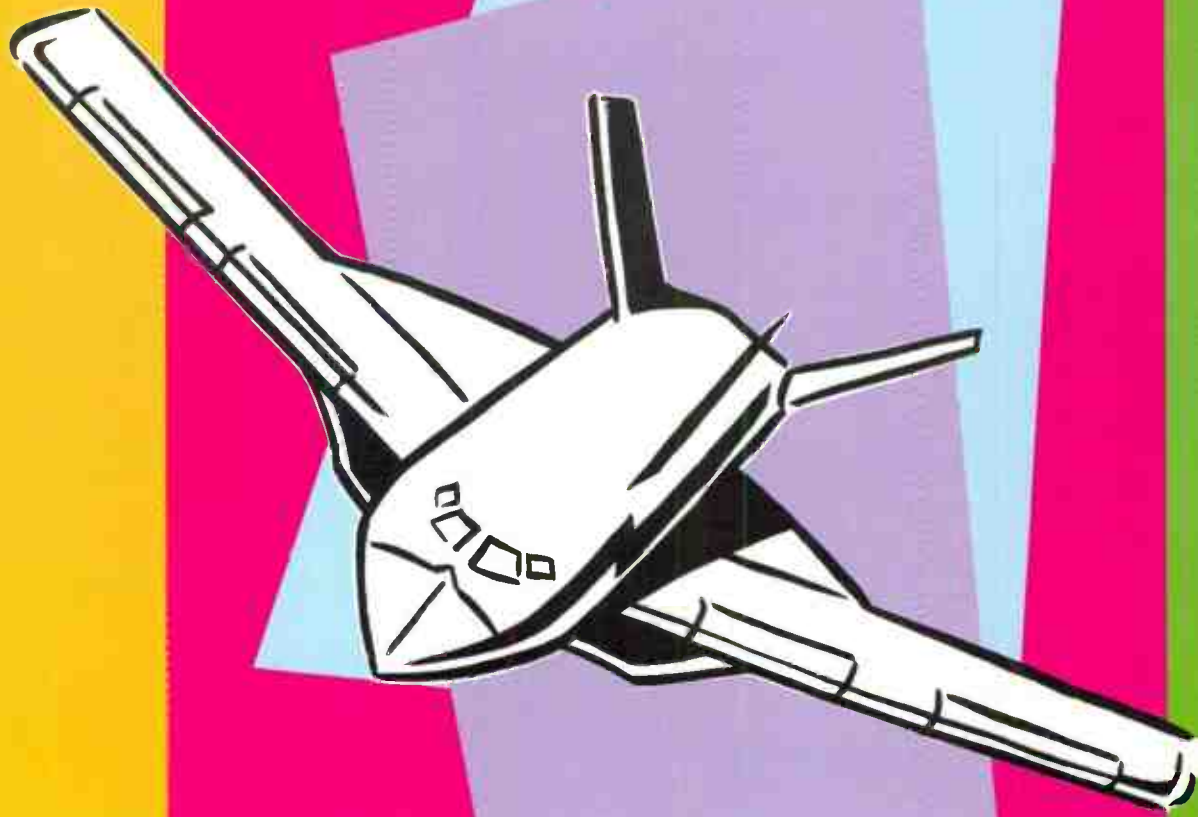

BDS RADIO

There's a hot new song out. It's the bomb. And you want to track how well it's doing on your station as well as your competition's. Well, you're flying with the right folks. With our state-of-the-art technology we can tell you when, where and how many times that cut was played. Plus, with our new partner, SoundScan, we can get you local and national sales results. Give us a call at (212)556-9421. You'll see there's no comparison. And, hey, you're not even bartering precious radio time with your competition.

BDS RADIO

At both ends of the dial. (And everywhere in between)

Details tracking for songs with an increase in... (small text)

Main table containing 40 columns of chart data for various artists and songs, including titles like '98 DEGREES', 'CHRISTINA AGUILERA', 'ANGELINA', etc.

Compiled from a national sample of data supplied by Broadcast Data Systems to Top 40 Airplay Monitor. 51 crossover stations are electronically monitored 24 hours a day, 7 days a week. © 1999 Billboard/B-R Communications.

THIS WEEK	LAST WEEK	WKS. ON CHART	CROSSOVER AIRPLAY		DETECTIONS		
			TITLE/IMPRINT/PROMOTION LABEL	ARTIST	TW	LW	
			★ ★ ★ No. 1 ★ ★ ★				
1	1	8	BILLS, BILLS, BILLS COLUMBIA	DESTINY'S CHILD	2890	2821	
2	2	15	WHERE MY GIRLS AT? MOTOWN	702	2697	2748	
			★ GREATEST GAINER ★				
3	4	6	SO ANXIOUS 550 MUSIC/EPIC	GINUWINE	2418	2129	
4	3	21	ANYWHERE BAD BOY/ARISTA	112 FEATURING LIL'Z	2033	2209	
5	5	16	BOB TRACK MASTERS/COLUMBIA	BLAQUE	1986	2054	
6	9	7	WHAT YA WANT RUFF RYDERS/INTERSCOPE	EVE & NOKIO	1748	1533	
7	7	9	BACK THAT THANG UP CASH MONEY/UNIVERSAL	JUVENILE FEAT. MANNY FRESH & LIL WAYNE	1674	1577	
8	6	12	TELL ME IT'S REAL MCA	K-CI & JOJO	1653	1676	
9	10	14	HAPPILY EVER AFTER DEF SOUL/IDJMG	CASE	1530	1524	
10	11	18	FORTUNATE ROCK LAND/INTERSCOPE/COLUMBIA	MAXWELL	1476	1488	
11	15	9	JAMBOREE ARISTA	NAUGHTY BY NATURE FEATURING ZHANE	1468	1402	
12	16	7	JIGGA MY NIGGA RUFF RYDERS/INTERSCOPE	JAY-Z	1431	1331	
13	13	11	HOLLA HOLLA MURDER INC./DEF JAM/IDJMG	JA RULE	1412	1443	
14	8	12	IF YOU HAD MY LOVE WORK/EPIC	JENNIFER LOPEZ	1368	1564	
15	18	8	WANNA BE A BALLER SHORT STOP/REPUBLIC/UNIVERSAL	LIL' TROY FEAT. YUNGSTA, FAT PAT, LIL' WILL, HAWK, BIG T	1251	1188	
16	14	14	CHANTE'S GOT A MAN SILAS/MCA	CHANTE MOORE	1246	1424	
			★ ★ AIRPOWER ★ ★				
17	22	5	ALL N MY GRILL THE GOLD MIND/EASTWEST/EEG	MISSY "MISDEMEANOR" ELLIOTT FEAT. BIG BOI & NICOLE	1210	1035	
18	12	12	WILD WILD WEST OVERBROOK/INTERSCOPE/COLUMBIA	WILL SMITH FEAT. DRU HILL & KOOL MO DEE	1205	1466	
19	19	12	EVERYTHING IS EVERYTHING RUFFHOUSE/COLUMBIA	LAURYN HILL	1149	1174	
20	17	10	LATELY RCA	TYRESE	1144	1241	
21	21	3	ALL THAT I CAN SAY MCA	MARY J. BLIGE	1129	1036	
22	23	5	IT'S ALL ABOUT YOU (NOT ABOUT ME) CAPITOL	TRACIE SPENCER	1026	925	
23	20	25	NO SCRUBS LAFACE/ARISTA	TLC	977	1105	
24	29	4	SUNSHINE RCA	COKO	952	778	
25	27	2	HOODY HOOD NO LIMIT/PRIORITY	TRU	916	805	
26	25	10	PLAYERS HOLIDAY THUMP STREET	T.W.D.Y. FEATURING TOO SHORT & MAC MALL	915	835	
27	26	6	NEVER GONNA LET YOU GO BAD BOY/ARISTA	FAITH EVANS	868	806	
28	31	4	GENIE IN A BOTTLE RCA	CHRISTINA AGUILERA	868	733	
29	36	5	STREET SYMPHONY ARISTA	MONICA	771	673	
30	28	22	NANN SLIP-N-SLIDE/WARLOCK	TRICK DADDY FEATURING TRINA	759	794	
31	24	14	DID YOU EVER THINK JIVE	R. KELLY	746	880	
32	30	14	YOU ARE EVERYTHING DEF SOUL/IDJMG	DRU HILL	699	765	
33	32	6	I WANT IT THAT WAY JIVE	BACKSTREET BOYS	674	732	
34	NEW		MEETING IN MY BEDROOM ELEKTRA/EEG	SILK	641	518	
			★ MOST NEW STATIONS ★				
35	39	2	P.E. 2000 BAD BOY/ARISTA	PUFF DADDY FEAT. HURRICANE G	631	548	
36	35	13	IT'S NOT RIGHT BUT IT'S OKAY ARISTA	WHITNEY HOUSTON	611	681	
37	33	17	ALMOST DOESN'T COUNT ATLANTIC	BRANDY	595	730	
38	34	18	WHO DAT TONY MERCEDES/FREEWORLD/PRIORITY	JT MONEY FEATURING SOLE	586	693	
39	37	18	IF YOU (LOVIN' ME) ELEKTRA/EEG	SILK	573	666	
40	NEW		VIVRANT THING VIOLATOR/IDJMG	Q-TIP	564	477	

Songs ranked by number of detections. ○ Records showing an increase in detections over the previous week, regardless of chart movement. A record that has been on the chart for more than 20 weeks will not receive a bullet, even if it registers an increase in detections. Airpower awarded to songs appearing in the top 20 on both the Airplay and Audience charts for the first time with increases in both detections and audience. Greatest Gainer awarded to the record with the largest increase in detections. Most New Stations awarded to the record registering six or more detections at the most stations for the first time this week. If two records are tied in number of detections, the record being played on more stations is placed first. Records below the top 20 become recurrenents and are removed from the chart after 26 weeks.

GREATEST GAINERS

CROSSOVER

INCREASE IN DETECTIONS

GINUWINE • So Anxious (550 MUSIC/EPIC) +289
KQXX +41, KQBT +35, WERQ +25, WPHI +20, WJMI +17, KYLD +16, KKSS +16, WPGC +16, WKYS +16, WJMH +12

EVE & NOKIO • What Ya Want (RUFF RYDERS/INTERSCOPE) +215
KQKS +29, WJMI +22, KYLD +21, WJBT +19, WEAS +13, WROU +12, WCXK +11, WJMN +9, WYOK +8, KBXX +8

MISSY "MISDEMEANOR" ELLIOTT • All N My Grill (THE GOLD MIND/EASTWEST/EEG) +175
KQKS +25, WHRK +19, WQHT +18, WBLX +16, KRRQ +15, WCXK +13, WWWW +13, WJLB +13, WEAS +11, WJBT +11

COKO • Sunshine (RCA) +174
KKFR +25, KIKI +19, WBLX +19, KXJM +16, WHHH +15, KQXX +15, XHTZ +15, KRRQ +14, KMEL +12, WEAS +10

ERYKAH BADU FEAT. RAHZEL • Southern Gul (MOTOWN) +170
WFXA +26, WPEG +22, WBLX +21, WJWZ +17, KBXX +14, WERQ +13, WJMH +12, WPGC +10, KKBT +7, WWWW +5

THIS WEEK	LAST WEEK	WKS. ON CHART	CROSSOVER AUDIENCE		AUDIENCE (millions)		
			TITLE/IMPRINT/PROMOTION LABEL	ARTIST	TW	LW	
			★ ★ ★ No. 1 ★ ★ ★				
1	1	9	BILLS, BILLS, BILLS COLUMBIA	DESTINY'S CHILD	41.631	40.574	
2	2	15	WHERE MY GIRLS AT? MOTOWN	702	38.327	39.121	
3	4	6	SO ANXIOUS 550 MUSIC/EPIC	GINUWINE	33.795	28.578	
4	5	8	WHAT YA WANT RUFF RYDERS/INTERSCOPE	EVE & NOKIO	29.600	26.896	
5	3	22	ANYWHERE BAD BOY/ARISTA	112 FEATURING LIL'Z	28.020	30.906	
6	6	19	FORTUNATE ROCK LAND/INTERSCOPE/COLUMBIA	MAXWELL	24.994	25.435	
7	9	10	JIGGA MY NIGGA RUFF RYDERS/INTERSCOPE	JAY-Z	24.552	22.094	
8	7	11	HAPPILY EVER AFTER DEF SOUL/IDJMG	CASE	22.643	22.535	
9	10	18	HOLLA HOLLA MURDER INC./DEF JAM/IDJMG	JA RULE	21.567	20.579	
10	12	7	BACK THAT THANG UP CASH MONEY/UNIVERSAL	JUVENILE FEAT. MANNY FRESH & LIL WAYNE	21.952	18.893	
11	13	10	JAMBOREE ARISTA	NAUGHTY BY NATURE FEATURING ZHANE	18.718	17.471	
12	8	14	BOB TRACK MASTERS/COLUMBIA	BLAQUE	18.484	22.416	
13	11	14	CHANTE'S GOT A MAN SILAS/MCA	CHANTE MOORE	17.052	19.296	
14	21	5	ALL N MY GRILL THE GOLD MIND/EASTWEST/EEG	MISSY "MISDEMEANOR" ELLIOTT FEAT. BIG BOI & NICOLE	17.042	13.920	
15	14	4	ALL THAT I CAN SAY MCA	MARY J. BLIGE	15.877	15.713	
16	16	11	TELL ME IT'S REAL MCA	K-CI & JOJO	15.102	15.229	
17	15	3	SUNSHINE RCA	COKO	15.073	15.330	
18	22	7	NEVER GONNA LET YOU GO BAD BOY/ARISTA	FAITH EVANS	14.840	13.508	
19	19	12	EVERYTHING IS EVERYTHING RUFFHOUSE/COLUMBIA	LAURYN HILL	14.222	14.366	
20	20	10	LATELY RCA	TYRESE	13.679	14.177	
21	25	8	WANNA BE A BALLER SHORT STOP/REPUBLIC/UNIVERSAL	LIL' TROY FEAT. YUNGSTA, FAT PAT, LIL' WILL, HAWK, BIG T	13.413	12.789	
22	28	3	HOODY HOOD NO LIMIT/PRIORITY	TRU	12.605	11.263	
23	17	9	IF YOU HAD MY LOVE WORK/EPIC	JENNIFER LOPEZ	12.110	14.822	
24	18	12	WILD WILD WEST OVERBROOK/INTERSCOPE/COLUMBIA	WILL SMITH FEAT. DRU HILL & KOOL MO DEE	11.902	14.759	
25	26	12	YOU ARE EVERYTHING DEF SOUL/IDJMG	DRU HILL	11.343	11.616	
26	23	25	NO SCRUBS LAFACE/ARISTA	TLC	11.323	13.181	
27	24	14	DID YOU EVER THINK JIVE	R. KELLY	10.837	12.821	
28	27	8	EVERYONE FALLS IN LOVE PENTHOUSE/VP	TANTO METRO & DEVONTE	10.514	11.332	
29	30	6	VIVRANT THING VIOLATOR/IDJMG	Q-TIP	10.131	10.475	
30	29	4	P.E. 2000 BAD BOY/ARISTA	PUFF DADDY FEATURING HURRICANE G	9.753	10.611	
31	33	9	PLAYERS HOLIDAY THUMP STREET	T.W.D.Y. FEATURING TOO SHORT & MAC MALL	9.675	8.538	
32	32	19	NANN SLIP-N-SLIDE/WARLOCK	TRICK DADDY FEATURING TRINA	9.331	9.619	
33	35	4	DO THE BUS A BUS FLIPMODE/ELEKTRA/EEG	BUSTA RHYMES	8.815	8.270	
34	NEW		GENIE IN A BOTTLE RCA	CHRISTINA AGUILERA	8.712	7.030	
35	31	18	IF YOU (LOVIN' ME) ELEKTRA/EEG	SILK	8.635	10.170	
36	39	5	BEAUTY DEF SOUL/IDJMG	DRU HILL	8.056	7.818	
37	37	4	YOU WON'T SEE ME TONIGHT COLUMBIA	NAS FEATURING AALIYAH	7.744	8.089	
38	NEW		IT'S ALL ABOUT YOU (NOT ABOUT ME) CAPITOL	TRACIE SPENCER	7.593	7.307	
39	36	5	I WANT IT THAT WAY JIVE	BACKSTREET BOYS	7.549	8.191	
40	NEW		GIRLS' BEST FRIEND EPIC	JAY-Z	7.533	4.850	

Songs ranked by audience, computed by cross-referencing exact times of airplay with Arbitron listener data. ○ Records showing an increase in audience over the previous week, regardless of chart movement. A record that has been on the chart for more than 20 weeks will not receive a bullet, even if it registers an increase in audience. If two records are tied in total audience, the record being played on more stations is placed first. Records become recurrenents and are removed from this chart in conjunction with the Crossover Airplay chart.

Monitor RECURRENTS

CROSSOVER

RANK	TITLE	ARTIST (IMPRINT/PROMOTION LABEL)	DETECTIONS	
			TW	LW
9	STILL NOT A PLAYER	BIG PUNISHER FEATURING JOE (LOUD)	375	392
10	HEARTBREAK HOTEL	WHITNEY HOUSTON FEAT. FAITH EVANS & KELLY PRICE/ARISTA	358	395
11	ROSA PARKS	OUTKAST (LAFACE/ARISTA)	322	332
12	RUFF RYDERS' ANTHEM	DMX (RUFF RYDERS/IDJMG)	310	374
13	CHANGES	2PAC (AMARU/DEATH ROW/INTERSCOPE)	283	278
14	ANGEL OF MINE	MONICA (ARISTA)	279	280
15	MOVIN' ON	MYA FEAT. SILK (THE SHOCKER) (UNIVERSITY/INTERSCOPE)	253	226
16	ALL NIGHT LONG	FAITH EVANS FEAT. PUFF DADDY (BAD BOY/ARISTA)	252	207
17	LOVE LIKE THIS	FAITH EVANS (BAD BOY/ARISTA)	233	241
18	HAVE YOU EVER?	BRANDY (ATLANTIC)	230	229
19	MIAMI	WILL SMITH (COLUMBIA)	197	198
20	GHETTO SUPASTAR (THAT IS WHAT YOU ARE)	PRAS MICHEL FEAT. OL' DIRTY BASTARD & INTED/NOON WPA/INTERSCOPE	194	189

Recurrents are titles that have appeared on the Crossover Airplay chart for 26 weeks and have dropped below the top 20.

Monitor Crossover

POWER PLAYLIST

FOR WEEK ENDING JULY 25, 1999

Songs ranked by number of detections. Playlists are listed in order of TSA weekly count, beginning with the highest-current station. Cumes are updated twice yearly following the release of the spring and fall Arbitron surveys. The number of stations shown each week varies depending upon space. **First Impressions (FI)** denotes songs with 6 or more detections at station for first time this week.

WQHT New York

PD: Tracy Cloberty
MD: Sean Taylor
AMD: Deneen Womack
Emmis 212-229-9797

	TW	LW
1 Jay-Z, Jigga My Nigga	55	54
2 Missy "Misdemeanor" Elliott, All N My Gr	44	31
3 Gang Starr, Discipline	44	47
4 Eve & Nokie, What Ya Want	44	47
5 Tanto Metro & Devonte, Everyone Falls In	41	41
6 Mary J. Blige, Sincerely	40	37
7 Busta Rhymes, Party Is Goin' On Over Her	40	40
8 Missy "Misdemeanor" Elliott, She's A B**	40	40
9 Destiny's Child, Bills, Bills, Bills	40	36
10 Coko, Sunshine	36	38
11 702, Where My Girls At	32	42
12 Busta Rhymes, Do The Bus A Bus	31	15
13 Busta Rhymes, Party Is Goin' On Over Her	29	14
14 Nas, K-I-S-S-I-N-G	29	15
15 Maxwell, Fortunate	29	35
16 702, You Don't Know	29	0
17 Puff Daddy, P.E. 2000	28	31
18 Tyrese, Lately	27	28
19 Faith Evans, Never Gonna Let You Go	26	16
20 Ja Rule, Holla Holla	26	16
21 Ginuwine, So Anxious	26	16
22 Nas Feat. Aaliyah, You Won't See Me Ton	26	28
23 50 Cent, How To Rob	24	24
24 Case, Happily Ever After	24	27
25 Mase Feat. Blackstreet, Get Ready	24	21
26 Mary J. Blige, All That I Can Say	24	24
27 Mobb Deep, Quiet Storm	23	19
28 112, Love You Like I Did	23	5
29 Chante Moore, Chante's Got A Man	22	20
30 Memphis Bleek, Memphis Bleek Is	21	21
FI 702, You Don't Know	29	0
FI 112, Love You Like I Did	23	5
FI Dave Hollister, Baby Mama Drama	17	3

KPWR Los Angeles

PD: Jimmy Steal
APD: Damon Young
MD: E-man
Emmis 818-953-4200

	TW	LW
1 Westside Connection, Let It Reign	74	77
2 T.W.D.Y., Players Holiday	60	43
3 Nas, K-I-S-S-I-N-G	56	47
4 DJ Quik, Down, Down, Down	55	60
5 Naughty By Nature, Jambooree	53	48
6 Trick Daddy, Nann	51	53
7 112, Anywhere	48	40
8 Snoop Dogg, B-Please	43	41
9 702, Where My Girls At	41	46
10 Ginuwine, So Anxious	40	10
11 Silkk Rick, Street Talkin'	38	44
12 Busta Rhymes, Do The Bus A Bus	38	31
13 Mariah Carey, I Still Believe	33	52
14 Ja Rule, Holla Holla	33	14
15 Destiny's Child, Bills, Bills, Bills	30	27
16 Q-Tip, Vivrant Thing	30	25
17 Tru, Hoody Hood	30	25
18 Jay-Z, Jigga My Nigga	28	24
19 Faith Evans, Never Gonna Let You Go	25	44
20 2Pac, Life Goes On	25	20
21 TLC, Unpretty	18	11
22 Tyrese, Sweet Lady	16	20
23 Busta Rhymes Feat. Janet, What's I	16	25
24 Soopally, Like It Or Not	14	11
25 Busta Rhymes, Do The Bus A Bus	13	9
26 Lauryn Hill, Ex-Factor	11	23
27 Faith Evans, Never Gonna Let You Go	11	20
28 Eminem, Guilty Conscience	11	20
29 Warren G, I Want It All	10	1
30 Nas Feat. Aaliyah, You Won't See Me Ton	10	10
31 Puff Daddy, P.E. 2000	10	15
32 Warren G, I Want It All	10	1
FI 702, Where My Girls At	25	1
FI Eve & Nokie, What Ya Want	11	4
FI Rahzel Feat. Erykah Badu, Southern Girl	9	2

KKBT Los Angeles

PD: Harold Austin
MD: Dorsey Fuller
AMD: Tawala Sharp
AMFM 323-634-1800

	TW	LW
1 Maxwell, Fortunate	55	48
2 Dru Hill, You Are Everything	54	48
3 DJ Quik, Down, Down, Down	52	45
4 Ginuwine, So Anxious	48	35
5 Naughty By Nature, Jambooree	39	36
6 Westside Connection, Let It Reign	38	32
7 112, Anywhere	38	40
8 Kelly Price, Secret Love	37	42
9 Ja Rule, Holla Holla	37	19
10 Lauryn Hill, Everything Is Everything	29	28
11 Case, Happily Ever After	29	25
12 Destiny's Child, Bills, Bills, Bills	27	21
13 702, Where My Girls At	25	1
14 Coko, Sunshine	20	20
15 Snoop Dogg, B-Please	20	11
16 Q-Tip, Vivrant Thing	20	20
17 Jesse Powell, You	17	24
18 TLC, I'm Good At Being Bad	16	12
19 Busta Rhymes, Do The Bus A Bus	15	7
20 Raphael Saadiq & Q-Tip, Get Involved	13	20
21 Soopally, Like It Or Not	13	17
22 Missy "Misdemeanor" Elliott, All N My Gr	13	11
23 Total, Tropin'	11	13
24 Eve & Nokie, What Ya Want	11	4
25 Busta Rhymes, Do The Bus A Bus	11	2
26 Mary J. Blige, All That I Can Say	11	13
27 Faith Evans, Never Gonna Let You Go	11	27
28 Busta Rhymes Feat. Janet, What's I	10	9
29 Nas Feat. Aaliyah, You Won't See Me Ton	10	4
30 112, Love You Like I Did	10	3
31 Warren G, I Want It All	25	1
FI Eve & Nokie, What Ya Want	11	4
FI Rahzel Feat. Erykah Badu, Southern Girl	9	2

WUSL Philadelphia

OM: Helen Little
APD/MD: Glenn Cooper
AMFM 215-483-8900

	TW	LW
1 Eve & Nokie, What Ya Want	48	53
2 Faith Evans, Never Gonna Let You Go	46	53
3 Destiny's Child, Bills, Bills, Bills	44	40
4 Ginuwine, So Anxious	43	53
5 Jay-Z, Girls' Best Friend	40	29
6 Maxwell, Fortunate	40	45
7 702, Where My Girls At	39	37
8 Dru Hill, Beauty	38	28
9 Puff Daddy, P.E. 2000	35	45
10 Mary J. Blige, All That I Can Say	34	37
11 Jay-Z, Jigga My Nigga	32	42
12 Case, Happily Ever After	30	36
13 112, Anywhere	29	26
14 Q-Tip, Vivrant Thing	28	38
15 Chante Moore, Chante's Got A Man	26	19
16 Tyrese, Lately	25	28
17 Eric Benet, Spend My Life With You	25	27
18 TLC, No Scrubs	22	12
19 Ja Rule, Holla Holla	20	23
20 Tanto Metro & Devonte, Everyone Falls In	19	20
21 Whitney Houston, My Love Is Your Love	18	10
22 Sporty Thievz Feat. Mr. Woods, No Pigeon	17	10
23 Coko, Sunshine	16	31
24 Deborah Cox, We Can't Be Friends	16	5
25 K-Ci & JoJo, Tell Me It's Real	16	29
26 TLC, Scrubs	14	26
27 Dru Hill, You Are Everything	14	27
28 Tru, Hoody Hood	10	9
29 DJ Clue Feat. DMX, It's On	10	6
30 Lauryn Hill, Ex-Factor	10	6
31 50 Cent, How To Rob	7	4
FI Rah Digga, Tight	6	2
FI Life Z Live Feat. Timbaland, Can't No B	6	0

WPGC Washington, DC

PD: Jay Stevens
APD/MD: Maurice Devoe
Infinity 301-441-3500

	TW	LW
1 Destiny's Child, Bills, Bills, Bills	61	63
2 Case, Happily Ever After	57	62
3 Ginuwine, So Anxious	50	34
4 Chante Moore, Chante's Got A Man	49	50
5 Eve & Nokie, What Ya Want	48	47
6 702, Where My Girls At	47	59
7 Silk, Meeting In My Bedroom	45	45
8 Maxwell, Fortunate	46	42
9 112, Anywhere	45	33
10 Dru Hill, Beauty	41	37
11 Faith Evans, Never Gonna Let You Go	36	13
12 Jay-Z, Girls' Best Friend	32	33
13 TLC, I'm Good At Being Bad	31	22
14 Jay-Z, Jigga My Nigga	30	27
15 Mary J. Blige, All That I Can Say	26	33
16 Eric Benet, Spend My Life With You	25	25
17 Blackstreet, Think About You	25	25
18 TLC, No Scrubs	20	9
19 Deborah Cox, We Can't Be Friends	19	20
20 Dru Hill, You Are Everything	17	15
21 Ja Rule, Holla Holla	17	15
22 Next, Too Close	14	10
23 Q-Tip, Vivrant Thing	14	19
24 Jay-Z Feat. Amil & Ja, Can I Get A...	13	11
25 Tanto Metro & Devonte, Everyone Falls In	13	20
26 Coko, Sunshine	13	11
27 Tyrese, Sweet Lady	13	10
28 Lauryn Hill, Doo Wop	12	13
29 Tru, Hoody Hood	12	18
30 Will Smith, Wild Wild West	12	7
31 Rahzel Feat. Erykah Badu, Southern Girl	10	0
FI Redman & Method Man, Tear It Off	7	0

WVEE Atlanta

PD: Tony Brown
MD: Rajeyah Shabazz
Infinity 404-898-8900

	TW	LW
1 Destiny's Child, Bills, Bills, Bills	41	40
2 Faith Evans, Never Gonna Let You Go	39	31
3 Case, Happily Ever After	36	41
4 Maxwell, Fortunate	36	32
5 Ginuwine, So Anxious	32	34
6 Silk, Meeting In My Bedroom	32	25
7 Silk, If You	27	32
8 TLC, No Scrubs	26	23
9 Jesse Powell, You	26	27
10 Chante Moore, Chante's Got A Man	24	37
11 112, Anywhere	22	24
12 Busta Rhymes Feat. Janet, What's I	21	21
13 Juvenile, Back That Thing Up	21	21
14 Eric Benet, Spend My Life With You	21	16
15 Rahzel Feat. Erykah Badu, Southern Girl	20	20
16 Lil' Troy, Wanna Be A Baller	18	16
17 Lauryn Hill, To Zion	18	10
18 Mary J. Blige, All That I Can Say	18	22
19 Tyrese, Sweet Lady	17	19
20 Missy "Misdemeanor" Elliott, All N My Gr	17	16
21 Jay-Z, Jigga My Nigga	17	14
22 Trina Broussard, Love You So Much	13	16
23 Lauryn Hill, Ex-Factor	12	19
24 Mystikal & Outkast, Neck Liv Da Woods	12	11
25 Coko, Sunshine	12	7
26 Jay-Z Feat. Amil & Ja, Can I Get A...	11	14
27 Pastor Troy, No Mo' Play In G.A.	11	11
28 Usher, You Make Me Wanna	11	10
29 B.G., Bling Bling	11	7
30 Eve & Nokie, What Ya Want	11	10
FI Jagged Edge, Keys To The Range	11	3
FI Q-Tip, Vivrant Thing	7	5
FI Mobb Deep, Quiet Storm	6	3

WILB Detroit

VP/Pgm: Michael Saunders
MD: Kris Kelley
AMFM 313-965-2000

	TW	LW
1 Dave Hollister, My Favorite Girl	47	43
2 Silk, If You	47	43
3 Dru Hill, Beauty	46	45
4 Destiny's Child, Bills, Bills, Bills	45	41
5 Ginuwine, So Anxious	45	44
6 Maxwell, Fortunate	43	45
7 R. Kelly, Did You Ever Think	42	43
8 Whitney Houston, It's Not Right But It's	41	36
9 702, Where My Girls At	39	37
10 Eve & Nokie, What Ya Want	39	37
11 Case, Happily Ever After	39	40
12 Lauryn Hill, Everything Is Everything	38	42
13 Tyrese, Lately	38	14
14 Blaque, 808	32	39
15 Jay-Z, Jigga My Nigga	26	20
16 Tyrese, Sweet Lady	26	20
17 Dru Hill Feat. Redman, How Deep Is Your	26	25
18 Jay-Z, Jigga My Nigga	24	21
19 Eric Benet, Georgy Porgy	24	30
20 Brandy, Almost Doesn't Count	23	12
21 Jagged Edge, Gotta Be	23	24
22 Tyrese, Lately	22	27
23 Coko, Sunshine	22	23
24 Jesse Powell, You	22	10
25 TLC, I'm Good At Being Bad	19	14
26 Blackstreet, Think About You	19	10
27 DMX, Ruff Rythms' Anthem	18	6
28 K-Ci & JoJo, Tell Me It's Real	18	6
29 Dru Hill, The Love We Had	18	9
30 Nas Feat. Puff Daddy, Hate Me Now	17	19
31 Missy "Misdemeanor" Elliott, All N My Gr	13	0
FI 2Pac, Who Do You Believe	10	0
FI Shae Jones, Evertime	8	0

KBXX Houston

OM: Robert Scorpio
MD: Kathon Powell
Clear Channel 713-623-2108

	TW	LW
1 Juvenile, Back That Thing Up	74	71
2 Troy, Wanna Be A Baller	65	65
3 Tru, Hoody Hood	65	60
4 Destiny's Child, Bills, Bills, Bills	62	58
5 Ginuwine, So Anxious	62	65
6 Jennifer Lopez, If You Had My Love	55	44
7 Maxwell, Fortunate	54	58
8 702, Where My Girls At	53	44
9 Chante Moore, Chante's Got A Man	52	55
10 Ideal, Get The Hell On	49	41
11 Faith Evans, Never Gonna Let You Go	44	44
12 Lauryn Hill, Everything Is Everything	41	41
13 Will Smith, Wild Wild West	36	14
14 Blaque, Bring It All To Me	39	43
15 Silk, Meeting In My Bedroom	39	39
16 Mary J. Blige, All That I Can Say	39	39
17 Case, Happily Ever After	31	31
18 Sporty Thievz Feat. Mr. Woods, No Pigeon	29	28
19 Aaron Sky, The One	29	28
20 112, Love You Like I Did	29	12
21 Silk, If You	29	29
22 JT Money, Who Dat	28	44
23 Missy "Misdemeanor" Elliott, All N My Gr	21	27
24 Mary J. Blige, All That I Can Say	21	27
25 Rahzel Feat. Erykah Badu, Southern Girl	18	4
26 TLC, No Scrubs	17	12
27 Eve & Nokie, What Ya Want	16	8
28 Next, Too Close	16	12
29 Dru Hill, The Love We Had	16	9
30 702, You Don't Know	14	0
FI 702, You Don't Know	14	0
FI R. Kelly, If I Could Turn Back The Hands	14	0
FI E.S.G., Brads & Fades	13	0

KMEL San Francisco

PD: Joey Arbage
MD: Glen Aure
MC: Larry Jackson
AMFM 415-538-1061

	TW	LW
1 Eve & Nokie, What Ya Want	68	64
2 Juvenile, Back That Thing Up	67	65
3 G.G., Cash Money Is An Army	67	60
4 Destiny's Child, Bills, Bills, Bills	62	58
5 702, Where My Girls At	62	65
6 Maxwell, Fortunate	59	50
7 R. Kelly, Did You Ever Think	55	52
8 Jay-Z, Jigga My Nigga	52	48
9 Naughty By Nature, Jambooree	52	48
10 K-Ci & JoJo, Tell Me It's Real	51	46
11 Nas Feat. Aaliyah, You Won't See Me Ton	49	46
12 Case, Happily Ever After	44	29
13 Jay-Z, Girls' Best Friend	43	37
14 Ginuwine, So Anxious	43	37
15 Dru Hill, You Are Everything	38	40
16 Lauryn Hill, Everything Is Everything	38	35
17 Whoridas, Dock Of The Bay	35	15
18 Sporty Thievz Feat. Mr. Woods, No Pigeon	34	30
19 Missy "Misdemeanor" Elliott, All N My Gr	34	30
20 112, Anywhere	25	51
21 Tyrese, Lately	25	29
22 Faith Evans, Never Gonna Let You Go	25	22
23 Whitney Houston, It's Not Right But It's	24	39
24 Mary J. Blige, All That I Can Say	23	20
25 Tru, Hoody Hood	16	20
26 Eric Benet, Spend My Life With You	16	15
27 Puff Daddy, P.E. 2000	15	15
28 Q-Tip, Vivrant Thing	15	15
29 Coko, Sunshine	15	12
30 Busta Rhymes Feat. Janet, What's I	14	22
31 Coko, Sunshine	15	3
32 Jay-Z's Best Friend	15	1
FI B.G., Bling Bling	6	1

WKYS Washington, DC

VP/Pgm: Steve Hegwood
APD: Daryl Huckaby
MD: Lisa Lisa
Radio One 301-306-1111

	TW	LW
1 Eve & Nokie, What Ya Want	54	47
2 Ginuwine, So Anxious	46	30
3 G.G., Cash Money Is An Army	44	40
4 Destiny's Child, Bills, Bills, Bills	44	40
5 702, Where My Girls At	42	45
6 Case, Happily Ever After	41	44
7 Maxwell, Fortunate	38	38
8 Deborah Cox, We Can't Be Friends	36	39
9 R. Kelly, Did You Ever Think	34	32
10 Chante Moore, Chante's Got A Man	34	39
11 Eric Benet, Spend My Life With You	33	27
12 Dru Hill, Beauty	29	37
13 Jay-Z, Girls' Best Friend	28	20
14 Jesse Powell, You	26	24
15 Tanto Metro & Devonte, Everyone Falls In	26	35
16 112, Anywhere	25	9
17 Lauryn Hill, Everything Is Everything	24	19
18 Q-Tip, Vivrant Thing	23	26
19 Faith Evans, Never Gonna Let You Go	23	26
20 Tru, Hoody Hood	22	22
21 Naughty By Nature, Jambooree	22	26
22 Juvenile, Back That Thing Up	21	22
23 K-Ci & JoJo, Tell Me It's Real	21	19
24 Puff Daddy, P.E. 2000	21	19
25 Missy "Misdemeanor" Elliott, All N My Gr	20	16
26 Tyrese, Lately	20	22
27 Silk, If You	20	18
28 Lauryn Hill, Everything Is Everything	19	1
29 Mary J. Blige, All That I Can Say	18	19
30 Notorious B.I.G., One More Chance	17	15
31 Dave Hollister, Baby Mama Drama	17	5
32 Jay-Z's Best Friend	16	0
FI Redman & Method Man, Tear It Off	16	0

KKDA Dallas

PD: Skip Cheatham

Upward-moving songs ranked in order of detections. Songs are removed if they lose more than 5% of their detections from previous week or if their detections decline for two consecutive weeks.

MOST NEW STATIONS

Songs with 6 or more detections at new stations this week

NEW STATIONS

PUFF DADDY FEAT. HURRICANE G <i>P.E. 2000 (Bad Boy/Arista)</i>	10
JAGGED EDGE <i>Keys To The Range (So So Def/Columbia)</i>	10
JAY-Z <i>Girls' Best Friend (Epic)</i>	8
50 CENT FEAT. MADD RAPPER <i>How To Rob (Columbia)</i>	8
WHITNEY HOUSTON <i>My Love Is Your Love (Arista)</i>	8
ERYKAH BADU FEAT. RAHZEL <i>Southern Gul (Motown)</i>	7
2PAC <i>Who Do You Believe (Death Row/Priority)</i>	7



Total Detections/Gain

MISSY "MISDEMEANOR" ELLIOTT 1210/175
All N My Grill (The Gold Mind/EastWest/EEG)
Total Stations: 58/Chart Move: 22-17
Heavy (30+ detections): 17 KKDA, KKSS, KIOX, KMEL, KOHT, KQBT, KQKS, KRRQ, WBLX, WEAS, WENZ, WGZB, WHRK, WHTA, WQHT, WWWZ, WYOK
Medium (15-29): 20 KBMB, KBOS, KBXX, KDGS, KDKS, WCKX, WFXA, WJBT, WJHM, WJMI, WJWZ, WKYS, WPEG, WPHI, WQOK, WQUE, WROU, WSNX, WVEE, XHTZ
Light (Under 15): 21
First Impressions: 2 WDTJ, WJLB

AIRPLAY LEADER
(FIRST STATION TO 150 PLAYS)
WQHT • New York, NY
PD: Tracy Cioherly
MD: Sean Taylor
Date: 07/04/99



AIRPOWER BOUND

Total Detections/Gain

LIL' TROY 1251/63
Wanna Be A Baller (Short Stop/Republic/Universal)
Total Stations: 43/Chart Move: 18-15
Heavy (30+): 18 KBXX, KKDA, KKSS, KIOX, KOHT, KQBT, KRBY, KUBE, KOHT, KXJM, WBHJ, WBLX, WHRK, WHTA, WJMI, WJWZ, WLLD, WYOK
Medium (15-29): 11 KBMB, KKFR, KRRQ, KYLD, KYLZ, WCKX, WGZB, WHHH, WJBT, WQUE, WVEE
Light (Under 15): 14
First Impressions: 4 KBOS, KISV, WFXA, WJMN

MARY J. BLIGE 1129/93
All That I Can Say (MCA)
Total Stations: 48/Chart Move: 21-21
Heavy (30+): 13 KBMB, KBXX, KCAQ, KKDA, WCKX, WENZ, WFXA, WHTA, WJBT, WJHM, WJWZ, WUSL, WYOK
Medium (15-29): 24 KBOS, KDGS, KDKS, KMEL, KOHT, WBLX, WDTJ, WEAS, WERO, WHHH, WHRK, WJLB, WJMI, WKYS, WPEG, WPGC, WPHI, WQHT, WQOK, WQUE, WROU, WVEE, WWWZ, WYOK
Light (Under 15): 11
First Impressions: 5 KIKI, KISV, KKDA, WBHJ, XHTZ

TRACIE SPENCER 1026/101
It's All About You (Not About Me) (Capitol)
Total Stations: 51/Chart Move: 23-22
Heavy (30+): 15 KDGS, KIKI, KIOX, KQBT, KRRQ, WBLX, WCKX, WEAS, WENZ, WFXA, WGZB, WHHH, WJHM, WJMI, WQUE
Medium (15-29): 17 KBMB, KBOS, KDKS, KISV, KKDA, KKFR, KOHT, KXJM, WHRK, WJWZ, WPEG, WPHI, WQOK, WROU, WSNX, WYOK, XHTZ
Light (Under 15): 19
First Impressions: 1 KBOS

COKO 952/174
Sunshine (RCA)
Total Stations: 48/Chart Move: 29-24
Heavy (30+): 4 KIOX, WFXA, WJWZ, WQHT
Medium (15-29): 33 KBMB, KBXX, KDGS, KDKS, KIKI, KISV, KKBT, KKDA, KKFR, KMEL, KOHT, KRRQ, KXJM, WBLX, WCKX, WDTJ, WEAS, WERQ, WGZB, WHHH, WHRK, WJLB, WJMI, WPEG, WPHI, WQOK, WQUE, WROU, WSNX, WUSL, WWWZ, WYOK, XHTZ
Light (Under 15): 11
First Impressions: 5 KIKI, KKFR, KMEL, WHHH, XHTZ

TRU 916/111
Hoody Hoo (No Limit/Priority)
Total Stations: 46/Chart Move: 27-25
Heavy (30+): 11 KBXX, KCAQ, KKDA, KPWR, KXHT, WBHJ, WBLX, WENZ, WJHM, WJMI, WLLD
Medium (15-29): 14 KKSS, KMEL, KRRQ, KYLD, WDTJ, WGZB, WJBT, WJMI, WJWZ, WKYS, WPEG, WQUE, WWWZ, WYOK
Light (Under 15): 21
First Impressions: 6 KKSS, KYLZ, WCKX, WEAS, WHRK, WYOK

T.W.D.Y. FEAT. TOO SHORT & MAC MALL 915/80
Players Holiday (Thump Street)
Total Stations: 34/Chart Move: 25-26
Heavy (30+): 13 KBOS, KISV, KKSS, KIOX, KOHT, KPWR, KQKS, KRBY, KUBE, KXJM, KYLD, KYLZ, WHRK
Medium (15-29): 7 KBMB, KCAQ, KDGS, KKDA, WHHH, WLLD, WSNX
Light (Under 15): 14
First Impressions: 1 WSNX

FAITH EVANS 868/62
Never Gonna Let You Go (Bad Boy/Arista)
Total Stations: 36/Chart Move: 26-27
Heavy (30+): 14 KBXX, KKDA, KRRQ, WBHJ, WBLX, WEAS, WFXA, WPGC, WPHI, WQUE, WUSL, WVEE, WWWZ, WYOK
Medium (15-29): 11 KDGS, KMEL, WCKX, WERQ, WHRK, WJMI, WKYS, WPEG, WQHT, WQOK, WROU
Light (Under 15): 11
First Impressions: 1 KKSS

CHRISTINA AGUILERA 868/135
Genie In A Bottle (RCA)
Total Stations: 21/Chart Move: 31-28
Heavy (30+): 16 KBOS, KIKI, KISV, KIOX, KLUC, KOHT, KQBT, KQKS, KRBY, KUBE, KYLD, KYLZ, WHHH, WJMN, WLLD, WSNX
Medium (15-29): 3 KDGS, KKFR, XHTZ
Light (Under 15): 2

MONICA 771/98
Street Symphony (Arista)
Total Stations: 39/Chart Move: 36-29
Heavy (30+): 11 KBOS, KCAQ, KDGS, KIKI, KKDA, KIOX, KQBT, KRRQ, WEAS, WHRK, WYOK
Medium (15-29): 13 KDKS, KKSS, KLUC, KXJM, WBLX, WCKX, WGZB, WHHH, WJWZ, WPEG, WQUE, WSNX, WWWZ
Light (Under 15): 15
First Impressions: 2 KKSS, WSNX

SILK 641/123
Meeting In My Bedroom (Elektra/EEG)
Total Stations: 33/Chart Move: Debut 34
Heavy (30+): 7 KBXX, KKDA, KRRQ, WEAS, WFXA, WVEE, WYOK
Medium (15-29): 15 KDGS, KDKS, WBHJ, WBLX, WCKX, WGZB, WHHH, WHRK, WJBT, WJMI, WPEG, WQUE, WROU, WUSL, WWWZ
Light (Under 15): 11
First Impressions: 4 KDGS, KXHT, WBHJ, WJMN

PUFF DADDY FEAT. HURRICANE G 631/83
P.E. 2000 (Bad Boy/Arista)
Total Stations: 52/Chart Move: 39-35
Heavy (30+): 5 KBOS, KXHT, WBLX, WUSL, WWWZ
Medium (15-29): 14 KCAQ, KDGS, KKDA, KMEL, WDTJ, WHTA, WJHM, WPEG, WQHT, WQOK, WROU, WSNX, WYOK, WYOK
Light (Under 15): 33
First Impressions: 10 KBMB, KDKS, KIKI, KKFR, KYLD, WERQ, WJMN, WQUE, WSNX, WYOK

Q-TIP 564/87
Vivrant Thing (Violator/IDJMG)
Total Stations: 51/Chart Move: Debut 40
Heavy (30+): 3 KCAQ, KPWR, WBHJ
Medium (15-29): 12 KBMB, KKBT, KKDA, KMEL, KOHT, WBLX, WJMI, WJWZ, WKYS, WPHI, WUSL, XHTZ
Light (Under 15): 36
First Impressions: 5 KDKS, KIKI, WEAS, WQUE, WVEE

CHART BOUND

Total Detections/Gain

ERIC BENET FEAT. TAMIA 562/74
Spend My Life With You (Warner Bros.)
Total Stations: 31
Heavy (30+): 4 KBXX, KRRQ, WEAS, WKYS
Medium (15-29): 15 KDKS, KMEL, WCKX, WDTJ, WERQ, WJMI, WPEG, WPGC, WPHI, WQUE, WROU, WUSL, WVEE, WWWZ, WYOK
Light (Under 15): 12
First Impressions: 4 KBMB, KKDA, WGZB, WYOK

ENRIQUE IGLESIAS 495/28
Bailamos (Overbrook/Interscope)
Total Stations: 16
Heavy (30+): 11 KDGS, KIKI, KISV, KIOX, KLUC, KOHT, KQBT, KRBY, KYLD, KYLZ, WSNX
Medium (15-29): 2 WHHH, XHTZ
Light (Under 15): 3

NAS FEAT. AALIYAH 472/44
You Won't See Me Tonight (Columbia)
Total Stations: 41
Heavy (30+): 4 KMEL, WENZ, WHTA, WJHM
Medium (15-29): 10 KOHT, KUBE, WBLX, WHRK, WPEG, WQHT, WSNX, WWWZ, WYOK
Light (Under 15): 27
First Impressions: 1 WSNX

BUSTA RHYMES 443/8
Do The Bus A Bus (FlipMode/Elektra/EEG)
Total Stations: 43
Heavy (30+): 3 KPWR, WHRK, WQHT
Medium (15-29): 9 KDGS, KKBT, KKSS, KUBE, KXHT, WBLX, WJWZ, WSNX, WWWZ
Light (Under 15): 31
First Impressions: 2 KDKS, WCKX

TANTO METRO & DEVONTE 436/39
Everyone Falls In Love (Penthouse/VP)
Total Stations: 27
Heavy (30+): 5 WENZ, WJMN, WLLD, WQHT, WWWZ
Medium (15-29): 5 WJMI, WKYS, WPEG, WPHI, WUSL
Light (Under 15): 17
First Impressions: 2 WJMI, WPEG

BLACKSTREET 422/99
Think About You (Lil' Man/Interscope)
Total Stations: 37
Heavy (30+): 3 KBMB, WBLX, WJMI
Medium (15-29): 10 KDGS, KDKS, KRRQ, WEAS, WERO, WHRK, WJLB, WPEG, WPGC, WQUE
Light (Under 15): 24
First Impressions: 4 WDTJ, WQOK, WROU, WYOK

DEBORAH COX WITH R.L. 395/20
We Can't Be Friends (Arista)
Total Stations: 21
Heavy (30+): 2 WERQ, WKYS
Medium (15-29): 12 KDKS, KRRQ, WCKX, WENZ, WHRK, WJMI, WJWZ, WPGC, WPHI, WROU, WUSL, WWWZ
Light (Under 15): 7

112 348/26
Your Letter (Bad Boy/Arista)
Total Stations: 28
Heavy (30+): 2 KBOS, KIOX
Medium (15-29): 7 KOHT, KQKS, KUBE, KXJM, WHHH, WJBT, WQUE
Light (Under 15): 19
First Impressions: 4 KBMB, KDGS, KUBE, WJHM

WHITNEY HOUSTON 347/135
My Love Is Your Love (Arista)
Total Stations: 28
Heavy (30+): 2 KBOS, WYOK
Medium (15-29): 7 KDKS, KLUC, WKYS, WQUE, WUSL, WWWZ, XHTZ
Light (Under 15): 19
First Impressions: 8 KBMB, KDGS, WDTJ, WEAS, WHHH, WHRK, WKYS, WPHI

MYSTIKAL & OUTKAST 328/62
Neck Uv Da Woods (No Limit/Jive)
Total Stations: 37
Heavy (30+): 1 WBHJ
Medium (15-29): 9 KDGS, KKDA, KRRQ, WBLX, WHTA, WJMI, WPEG, WQUE, WYOK
Light (Under 15): 27
First Impressions: 3 WHRK, WJHM, WJWZ

JAY-Z 321/141
Girls' Best Friend (Epic)
Total Stations: 42
Heavy (30+): 2 WPGC, WUSL
Medium (15-29): 5 KCAQ, WKYS, WPEG, WPHI, WQHT
Light (Under 15): 35
First Impressions: 8 KBXX, KMEL, KOHT, WERQ, WFXA, WJBT, WJHM, WPEG

112 317/51
Love You Like I Did (Bad Boy/Arista)
Total Stations: 20
Heavy (30+): 0
Medium (15-29): 11 KBXX, KRRQ, WEAS, WFXA, WHRK, WJHM, WJMI, WJWZ, WQHT, WWWZ, WYOK
Light (Under 15): 9
First Impressions: 1 WQHT

WESTSIDE CONNECTION 315/52
Let It Reign (Lench Mob/Priority)
Total Stations: 23
Heavy (30+): 4 KCAQ, KKBT, KKSS, KPWR
Medium (15-29): 4 KBOS, KDGS, KKFR, KYLZ
Light (Under 15): 15

NAS 311/55
K-I-Ss-I-N-G (Columbia)
Total Stations: 14
Heavy (30+): 4 KPWR, WJBT, WJHM, WJMI
Medium (15-29): 5 KBMB, KXJM, WHTA, WQHT, WWWZ
Light (Under 15): 5

DAVE HOLLISTER 306/61
Baby Mama Drama (Def Squad/DreamWorks)
Total Stations: 23
Heavy (30+): 1 WYOK
Medium (15-29): 10 KDGS, KRRQ, WBLX, WEAS, WFXA, WGZB, WJMI, WKYS, WQUE, WWWZ
Light (Under 15): 12
First Impressions: 3 KKSS, WKYS, WQHT

TERRY DEXTER 293/52
Better Than Me (University/Warner Bros.)
Total Stations: 26
Heavy (30+): 0

Medium (15-29): 9 KLUC, KOHT, KRRQ, WEAS, WERQ, WFXA, WPHI, WWWZ, XHTZ
Light (Under 15): 17
First Impressions: 2 KLUC, KOHT

BRITNEY SPEARS 291/36
Sometimes (Jive)
Total Stations: 14
Heavy (30+): 5 KISV, KQBT, KRBY, KUBE, WSNX
Medium (15-29): 3 KLUC, KYLZ, WHHH
Light (Under 15): 6
First Impressions: 1 XHTZ

IDEAL 268/28
Get Gone (Virgin)
Total Stations: 14
Heavy (30+): 2 KBXX, WJMI
Medium (15-29): 7 KDKS, WBLX, WEAS, WPHI, WQUE, WWWZ, WYOK
Light (Under 15): 5

★ ERYKAH BADU FEAT. RAHZEL 259/170
Southern Gul (Motown)
Total Stations: 28
Heavy (30+): 1 WJHM
Medium (15-29): 6 KBXX, WBLX, WFXA, WJWZ, WPEG, WVEE
Light (Under 15): 21
First Impressions: 7 KKBT, WBLX, WFXA, WJWZ, WPEG, WPGC, WWWZ

★ 50 CENT FEAT. MADD RAPPER 256/108
How To Rob (Columbia)
Total Stations: 30
Heavy (30+): 2 WHTA, WJHM
Medium (15-29): 3 KXHT, WQHT, WWWZ
Light (Under 15): 25
First Impressions: 8 KBMB, KBXX, KXHT, KYLZ, WBHJ, WPHI, WUSL, WWWZ

JESSE POWELL 242/5
'Bout It, 'Bout It (Silas/MCA)
Total Stations: 16
Heavy (30+): 0
Medium (15-29): 8 KRRQ, WEAS, WFXA, WHRK, WJMI, WJWZ, WWWZ, WYOK
Light (Under 15): 8

MERCEDES FEAT. MASTER P 240/46
It's Your Thing (No Limit/Priority)
Total Stations: 25
Heavy (30+): 2 KOHT, WQUE
Medium (15-29): 2 KDGS, WJMI
Light (Under 15): 21
First Impressions: 4 KBMB, KKDA, WSNX, XHTZ

★ 98 DEGREES 215/104
I Do (Cherish You) (Universal)
Total Stations: 10
Heavy (30+): 2 KQBT, KRBY
Medium (15-29): 6 KDGS, KISV, KLUC, WHHH, WLLD, WSNX
Light (Under 15): 2
First Impressions: 1 WLLD

★ JAGGED EDGE 210/134
Keys To The Range (So So Def/Columbia)
Total Stations: 25
Heavy (30+): 0
Medium (15-29): 4 KDGS, KOHT, WHRK, WPEG
Light (Under 15): 21
First Impressions: 10 KCAQ, KDGS, KDKS, KOHT, WEAS, WPEG, WQOK, WVEE, WYOK, XHTZ

DJ QUIK 207/3
Down, Down, Down (Profile/Arista)
Total Stations: 13
Heavy (30+): 3 KBOS, KKBT, KPWR
Medium (15-29): 1 KCAQ
Light (Under 15): 9

★ GANG STARR 200/72
Discipline (Noo Trybe/Virgin)
Total Stations: 43
Heavy (30+): 1 WQHT
Medium (15-29): 1 WBLX
Light (Under 15): 41
First Impressions: 5 KBMB, KDGS, KRRQ, WBLX, WWWZ

AIRPLAY Monitor CROSSOVER SONG ACTIVITY REPORTS

FOR WEEK ENDING JULY 25, 1999

CHRISTINA AGUILERA 868/135										MARY J. BLIGE 1129/93										CASE 1530/6										COKO 952/174										DESTINY'S CHILD 2890/69										
Genie In A Bottle (RCA)										All That I Can Say (MCA)										Happily Ever After (Def Soul/IDJMG)										Sunshine (RCA)										Bills, Bills, Bills (Columbia)										
Total Stations: 21					Chart Move: 31-28					Total Stations: 48					Chart Move: 21-21					Total Stations: 48					Chart Move: 10-9					Total Stations: 48					Chart Move: 29-24					Total Stations: 61					Chart Move: 1-1					
City	WQHT	WFLA	WTVT	WFTS	WTVT	WTVT	WTVT	WTVT	WTVT	City	WQHT	WFLA	WTVT	WFTS	WTVT	WTVT	WTVT	WTVT	WTVT	City	WQHT	WFLA	WTVT	WFTS	WTVT	WTVT	WTVT	WTVT	WTVT	City	WQHT	WFLA	WTVT	WFTS	WTVT	WTVT	WTVT	WTVT	WTVT	City	WQHT	WFLA	WTVT	WFTS	WTVT	WTVT	WTVT	WTVT	WTVT	
New York	WQHT	40	36	28	25	25	25	25	25	New York	WQHT	24	24	19	78	78	78	78	78	78	New York	WQHT	27	27	24	26	26	26	26	26	New York	WQHT	36	20	15	84	84	84	84	84	New York	WQHT	40	36	28	25	25	25	25	25

MISSY "MISDEMEANOR" ELLIOTT 1210/175										FAITH EVANS 868/62										EVE & NOKIO 1748/215										GINUWINE 2418/289										JAY-Z 1431/100										
All N My Grill (The Gold Mind/EastWest/EEG)										Never Gonna Let You Go (Bad Boy/Arista)										What Ya Want (Ruff Ryders/Interscope)										So Anxious (550 Music/Epic)										Jigga My Nigga (Ruff Ryders/Interscope)										
Total Stations: 58					Chart Move: 22-17					Total Stations: 36					Chart Move: 26-27					Total Stations: 59					Chart Move: 9-6					Total Stations: 58					Chart Move: 4-3					Total Stations: 57					Chart Move: 16-12					
City	WQHT	WFLA	WTVT	WFTS	WTVT	WTVT	WTVT	WTVT	WTVT	City	WQHT	WFLA	WTVT	WFTS	WTVT	WTVT	WTVT	WTVT	WTVT	City	WQHT	WFLA	WTVT	WFTS	WTVT	WTVT	WTVT	WTVT	WTVT	City	WQHT	WFLA	WTVT	WFTS	WTVT	WTVT	WTVT	WTVT	WTVT	City	WQHT	WFLA	WTVT	WFTS	WTVT	WTVT	WTVT	WTVT	WTVT	
New York	WQHT	45	27	25	25	25	25	25	25	New York	WQHT	26	24	20	147	147	147	147	147	147	New York	WQHT	44	47	50	38	38	38	38	38	New York	WQHT	26	16	12	42	42	42	42	42	New York	WQHT	55	54	49	60	60	60	60	60

JUVENILE FEAT. MANNY FRESH & LIL' WAYNE 1674/97										LIL' TROY 1251/63										MONICA 771/98										NAUGHTY BY NATURE FEAT. ZHANE 1468/66										PUFF DADDY FEAT. HURRICANE G 631/83										
Back That Thang Up (Cash Money/Universal)										Wanna Be A Baller (Short Stop/Republic/Universal)										Street Symphony (Arista)										Jamboree (Arista)										P.E. 2000 (Bad Boy/Arista)										
Total Stations: 57					Chart Move: 7-7					Total Stations: 43					Chart Move: 18-15					Total Stations: 39					Chart Move: 36-29					Total Stations: 57					Chart Move: 15-11					Total Stations: 52					Chart Move: 39-35					
City	WQHT	WFLA	WTVT	WFTS	WTVT	WTVT	WTVT	WTVT	WTVT	City	WQHT	WFLA	WTVT	WFTS	WTVT	WTVT	WTVT	WTVT	WTVT	City	WQHT	WFLA	WTVT	WFTS	WTVT	WTVT	WTVT	WTVT	WTVT	City	WQHT	WFLA	WTVT	WFTS	WTVT	WTVT	WTVT	WTVT	WTVT	City	WQHT	WFLA	WTVT	WFTS	WTVT	WTVT	WTVT	WTVT	WTVT	
New York	WQHT	12	1	1	4	40	40	40	40	New York	WQHT	46	57	51	36	36	36	36	36	36	New York	WQHT	3	4	9	9	9	9	9	9	New York	WQHT	3	4	11	5	5	5	5	5	New York	WQHT	12	1	1	4	40	40	40	40

Q-TIP 564/87										SILK 641/123										TRACIE SPENCER 1026/101										T.W.D.Y. TOO SHORT & MAC MALL 915/80										TRU 916/111										
Vivrant Thing (Violator/IDJMG)										Meeting In My Bedroom (Elektra/EEG)										It's All About You (Not About Me) (Capitol)										Players Holiday (Thump Street)										Hoody Hoo (No Limit/Priority)										
Total Stations: 51					Chart Move: Debut 40					Total Stations: 33					Chart Move: Debut 34					Total Stations: 51					Chart Move: 23-22					Total Stations: 34					Chart Move: 25-26					Total Stations: 46					Chart Move: 27-25					
City	WQHT	WFLA	WTVT	WFTS	WTVT	WTVT	WTVT	WTVT	WTVT	City	WQHT	WFLA	WTVT	WFTS	WTVT	WTVT	WTVT	WTVT	WTVT	City	WQHT	WFLA	WTVT	WFTS	WTVT	WTVT	WTVT	WTVT	WTVT	City	WQHT	WFLA	WTVT	WFTS	WTVT	WTVT	WTVT	WTVT	WTVT	City	WQHT	WFLA	WTVT	WFTS	WTVT	WTVT	WTVT	WTVT	WTVT	
New York	WQHT	11	25	33	25	25	25	25	25	New York	WQHT	2	3	5	30	30	30	30	30	30	New York	WQHT	31	20	21	51	51	51	51	51	New York	WQHT	3	4	11	5	5	5	5	5	New York	WQHT	2	3	12	12	12	12	12	12

al convention?

e? Done that?

or the most . . .

native

native

ssive

nar ever!

t off by announcing . . .

or all radio attendees!

REGISTRATION

o Award Nominees!

n the coming weeks.

dance by radio's best and brightest.

place among the industry elite!

eline

Airfare on
an Airlines
0.433.1790
dex #11769

contact

Michele Quigley,
Special Events Director
212.536.5002 phone
212.536.1400 fax

de more than 14 days prior to arrival or you will be charged for 2 room nights.

out form and mail to:

1515 Broadway, New York, NY 10036, or fax to: 212.536.1400
ed. Please allow 10 business days. This form may be duplicated. Please type or print clearly.

\$99 Radio

FREE Radio Award Nominees
(Nominees will be announced in the
8/13 Airplay Monitors & 8/21 Billboard)

____ Last Name: _____

____ Company: _____

____ E-mail: _____

____ City: _____ State: _____ Zip: _____

____ Fax: _____

money order

____ Exp. Date: _____

____ Signature: _____

(charges not valid without signature)

ting. ALL REFUNDS WILL BE PROCESSED AFTER THE CONFERENCE.

\$175 administrative fee. No refunds will be issued for cancellations after September 17.

\$99

**Radio
Registration**



Billboard • Monitor

OCTOBER 7-9, 1999

RADIOSEMINAR

Fontainebleau Hilton, Miami Beach



Tired of the usual Been there

Get ready for

**inform
imagin
impre
semin**

We're kicking in

\$99 registrations for
& FREE
for all Radio

*Details to follow in
Our agenda will guarantee attendance
Register now and take your place*

hotel

Fontainebleau Hilton
4441 Collins Avenue
Miami Beach, FL 33140
305.538.2000
Seminar Room Rate \$175*

air

Discount
American
call 1800
refer to in

*Reservations must be made by Sept 5, 1999. Hotel cancellations must be made

To register cut out

Michele Quigley, Billboard/Airplay Monitor Radio Seminar
Make checks payable to Billboard Magazine. Confirmations will be faxed or mailed

- \$415 - Early Bird - payment received by August 20
- \$465 - Pre-Registration - between August 20 & September 17
- \$525 - Full Registration - after September 17

First Name: _____

Title: _____

Type of Company: _____

Address: _____

Phone: _____

Paying by: check VISA/MC AMEX _____

Credit card #: _____

Cardholder's name: _____

Cancellation Policy: All cancellations must be submitted in writing
Cancellations received between August 20 and September 17 are subject to a

Compiled from a national sample of data supplied by Broadcast Data Systems to Top 40 Airplay Monitor. 73 adult top 40 stations are electronically monitored 24 hours a day, 7 days a week. © 1999 Billboard/BPI Communications.

THIS WEEK	LAST WEEK	WKS. ON CHART	ADULT TOP 40 AIRPLAY		DETECTIONS	
			TITLE/IMPRINT/PROMOTION LABEL	ARTIST	TW	LW
1	1	12	★★★ NO. 1 ★★★ ALL STAR INTERSCOPE 2 weeks at No. 1		SMASH MOUTH	2733 2574
2	2	13	I WILL REMEMBER YOU (LIVE) ARISTA	SARAH MCLACHLAN	2412 2312	
3	5	14	SHE'S SO HIGH COLUMBIA	TAL BACHMAN	2202 2031	
4	4	40	KISS ME SQUINT/COLUMBIA	SIXPENCE NONE THE RICHER	2031 2136	
5	3	16	LIVIN' LA VIDA LOCA C2	RICKY MARTIN	1992 2171	
6	7	9	I COULD NOT ASK FOR MORE LAVA/ATLANTIC	EDWIN MCCAIN	1901 1795	
7	9	17	OUT OF MY HEAD HOLLYWOOD	FASTBALL	1859 1758	
8	6	45	SLIDE WARNER BROS.	GOO GOO DOLLS	1818 1927	
9	8	33	EVERY MORNING LAVA/ATLANTIC	SUGAR RAY	1684 1791	
10	11	9	BEAUTIFUL STRANGER MAVERICK/WARNER BROS.	MADONNA	1674 1699	
11	12	43	BACK 2 GOOD LAVA/ATLANTIC	MATCHBOX 20	1653 1654	
12	10	19	THAT DON'T IMPRESS ME MUCH MERCURY/DJMG	SHANIA TWAIN	1653 1744	
★ GREATEST GAINER/MOST NEW STATIONS ★						
13	16	8	LAST KISS EPIC	PEARL JAM	1492 1243	
14	18	7	SOMEDAY LAVA/ATLANTIC	SUGAR RAY	1424 1210	
15	14	14	BETTER DAYS (AND THE BOTTOM DROPS OUT) WARNER BROS.	CITIZEN KING	1397 1347	
16	13	25	WHAT IT'S LIKE TOMMY BOY	EVERLAST	1298 1408	
17	15	12	I WANT IT THAT WAY JIVE	BACKSTREET BOYS	1272 1301	
18	19	7	BLACK BALLOON WARNER BROS.	GOO GOO DOLLS	1260 1170	
19	17	54	SAVE TONIGHT WORK/ERG	EAGLE-EYE CHERRY	1157 1239	
★★ AIRPOWER ★★						
20	21	11	HEY LEONARDO (SHE LIKES ME FOR ME) PUSH/V2	BLESSID UNION OF SOULS	1128 996	
21	20	13	CALL AND ANSWER REPRISE	BARENAKED LADIES	1094 1107	
22	22	5	SMOOTH ARISTA	SANTANA FEATURING ROB THOMAS	982 884	
23	23	12	YOU'LL BE IN MY HEART WALT DISNEY/HOLLYWOOD	PHIL COLLINS	801 768	
24	28	6	SCAR TISSUE WARNER BROS.	RED HOT CHILI PEPPERS	689 596	
25	26	18	I'M NOT RUNNING ANYMORE COLUMBIA	JOHN MELLENCAMP	559 634	
26	25	24	ANYTHING BUT DOWN A&M/INTERSCOPE	SHERYL CROW	555 683	
27	34	4	SORRY WIND-UP	STRETCH PRINCESS	525 435	
28	31	8	SOMEDAY WE'LL KNOW MCA	NEW RADICALS	516 490	
29	27	19	PRAISE YOU SKINT/ASTRALWERKS/VIRGIN	FATBOY SLIM	506 612	
30	29	18	LIFE IS SWEET ELEKTRA/EEG	NATALIE MERCHANT	481 586	
31	37	2	SO PURE MAVERICK/REPRISE	ALANIS MORISSETTE	481 349	
32	30	10	BABY, DON'T YOU BREAK MY HEART SLOW JACKET	VONDA SHEPARD WITH EMILY SALIERS	475 514	
33	32	8	MY OWN WORST ENEMY RCA	LIT	456 468	
34	NEW		BABY DID A BAD BAD THING WARNER SUNSET/REPRISE	CHRIS ISAAK	445 276	
35	38	2	STEAL MY SUNSHINE WORK/ERG	LEN	436 310	
36	35	3	SOMETIMES JIVE	BRITNEY SPEARS	426 368	
37	33	22	...BABY ONE MORE TIME JIVE	BRITNEY SPEARS	405 447	
38	NEW		YOU MAKE ME FEEL RCA	JEREMY TOBACK	386 287	
39	36	13	THE HARDEST THING UNIVERSAL	98 DEGREES	356 367	
40	NEW		MEET VIRGINIA AWARE/COLUMBIA	TRAIN	336 274	

Songs ranked by number of detections. ○ Records showing an increase in detections over the previous week, regardless of chart movement. A record that has been on the chart for more than 20 weeks will not receive a bullet, even if it registers an increase in detections. Airpower awarded to songs appearing in the top 20 on both the Airplay and Audience charts for the first time with increases in both detections and audience. Greatest Gainer awarded to the record with the largest increase in detections. Most New Stations awarded to the record registering six or more detections at the most stations for the first time this week. If two records are tied in number of detections, the record being played on more stations is placed first. Records below the top 20 become recurrences and are removed from the chart after 26 weeks.

GREATEST GAINERS ADULT TOP 40

INCREASE IN DETECTIONS

- PEARL JAM • Last Kiss (EPIC) +249**
WAEV +24, WYXR +21, KSTP +19, WPLJ +18, WLTS +16, KQMB +15, WBAM +15, WPHH +14, WLNK +14, WMBX +13
- SUGAR RAY • Someday (LAVA/ATLANTIC) +214**
KSRZ +24, WBAM +24, KAMX +17, WLNK +15, WBMX +15, KYIS +13, WVRV +13, WMC +12, WINK +11, WSSR +11
- TAL BACHMAN • She's So High (COLUMBIA) +171**
WBAM +19, WRAL +19, WINK +18, WVRV +17, WAKS +17, WBMX +11, WQLH +10, KISN +10, KMXD +9, WFKS +8
- CHRIS ISAAK • Baby Did A Bad Bad Thing (WARNER SUNSET/REPRISE) +169**
KMXB +32, WPLJ +20, WVRV +19, KYSR +16, KSRZ +15, KTNP +15, WPTE +14, KAMX +13, KQMB +10, KYSR +9
- SMASH MOUTH • All Star (INTERSCOPE) +159**
WPHH +27, KBBT +21, KYSR +16, WWWW +15, WBAM +11, KDMX +10, WLNK +10, WRQX +10, WMYX +9, WVRV +8

THIS WEEK	LAST WEEK	WKS. ON CHART	ADULT TOP 40 AUDIENCE		AUDIENCE (millions)	
			TITLE/IMPRINT/PROMOTION LABEL	ARTIST	TW	LW
1	1	13	★★★ NO. 1 ★★★ ALL STAR INTERSCOPE 3 weeks at No. 1		SMASH MOUTH	22.727 21.323
2	6	14	SHE'S SO HIGH COLUMBIA	TAL BACHMAN	16.976 15.617	
3	4	13	I WILL REMEMBER YOU (LIVE) ARISTA	SARAH MCLACHLAN	16.880 16.517	
4	2	25	KISS ME SQUINT/COLUMBIA	SIXPENCE NONE THE RICHER	16.664 17.606	
5	3	25	SLIDE WARNER BROS.	GOO GOO DOLLS	15.840 16.933	
6	5	17	LIVIN' LA VIDA LOCA C2	RICKY MARTIN	14.800 16.385	
7	9	25	BACK 2 GOOD LAVA/ATLANTIC	MATCHBOX 20	14.407 14.104	
8	8	9	BEAUTIFUL STRANGER MAVERICK/WARNER BROS.	MADONNA	14.194 14.665	
9	7	18	THAT DON'T IMPRESS ME MUCH MERCURY/DJMG	SHANIA TWAIN	14.160 14.941	
10	10	25	EVERY MORNING LAVA/ATLANTIC	SUGAR RAY	14.101 14.082	
11	12	16	OUT OF MY HEAD HOLLYWOOD	FASTBALL	13.195 12.105	
12	11	10	I COULD NOT ASK FOR MORE LAVA/ATLANTIC	EDWIN MCCAIN	12.894 12.736	
13	16	12	LAST KISS EPIC	PEARL JAM	11.506 9.322	
14	14	8	SOMEDAY LAVA/ATLANTIC	SUGAR RAY	11.197 9.643	
15	18	6	SMOOTH ARISTA	SANTANA FEATURING ROB THOMAS	10.137 8.684	
16	19	12	HEY LEONARDO (SHE LIKES ME FOR ME) PUSH/V2	BLESSID UNION OF SOULS	9.843 8.597	
17	13	25	WHAT IT'S LIKE TOMMY BOY	EVERLAST	9.615 11.188	
18	20	7	BLACK BALLOON WARNER BROS.	GOO GOO DOLLS	9.197 8.541	
19	15	25	SAVE TONIGHT WORK/ERG	EAGLE-EYE CHERRY	9.050 9.540	
20	17	10	I WANT IT THAT WAY JIVE	BACKSTREET BOYS	8.495 9.006	
21	22	15	BETTER DAYS (AND THE BOTTOM DROPS OUT) WARNER BROS.	CITIZEN KING	8.485 8.272	
22	21	13	CALL AND ANSWER REPRISE	BARENAKED LADIES	8.229 8.527	
23	23	13	YOU'LL BE IN MY HEART WALT DISNEY/HOLLYWOOD	PHIL COLLINS	6.166 6.037	
24	24	7	SCAR TISSUE WARNER BROS.	RED HOT CHILI PEPPERS	5.311 5.057	
25	28	2	THE CUP OF LIFE COLUMBIA	RICKY MARTIN	4.727 3.805	
26	29	2	BABY DID A BAD BAD THING WARNER SUNSET/REPRISE	CHRIS ISAAK	4.666 3.749	
27	25	22	I'M NOT RUNNING ANYMORE COLUMBIA	JOHN MELLENCAMP	4.543 4.982	
28	NEW		STEAL MY SUNSHINE WDR/ERG	LEN	3.871 2.045	
29	30	20	LIFE IS SWEET ELEKTRA/EEG	NATALIE MERCHANT	3.452 3.593	
30	RE-ENTRY		SORRY WIND-UP	STRETCH PRINCESS	3.244 2.395	
31	27	24	ANYTHING BUT DOWN A&M/INTERSCOPE	SHERYL CROW	3.233 3.911	
32	34	2	YOU MAKE ME FEEL RCA	JEREMY TOBACK	3.154 2.905	
33	NEW		THERE SHE GOES SQUINT/ELEKTRA/EEG	SIXPENCE NONE THE RICHER	3.088 2.360	
34	33	4	BABY, DON'T YOU BREAK MY HEART SLOW JACKET	VONDA SHEPARD WITH EMILY SALIERS	3.057 3.069	
35	26	20	PRAISE YOU SKINT/ASTRALWERKS/VIRGIN	FATBOY SLIM	2.912 4.048	
36	37	5	MY OWN WORST ENEMY RCA	LIT	2.862 2.819	
37	36	23	SPECIAL ALMO SOUNDS/INTERSCOPE	GARBAGE	2.826 2.867	
38	35	8	THE HARDEST THING UNIVERSAL	98 DEGREES	2.770 2.870	
39	32	22	...BABY ONE MORE TIME JIVE	BRITNEY SPEARS	2.710 3.146	
40	40	11	SOMEDAY WE'LL KNOW MCA	NEW RADICALS	2.684 2.411	

Songs ranked by audience, computed by cross-referencing exact times of airplay with Arbitron listener data. ○ Records showing an increase in audience over the previous week, regardless of chart movement. A record that has been on the chart for more than 20 weeks will not receive a bullet, even if it registers an increase in audience. If two records are tied in total audience, the record being played on more stations is placed first. Records become recurrences and are removed from this chart in conjunction with the Adult Top 40 Airplay chart.

Monitor RECURRENTS ADULT TOP 40

RANK	TITLE ARTIST (IMPRINT/PROMOTION LABEL)	DETECTIONS	
		TW	LW
1	TORN NATALIE IMBRUGLIA (RCA)	904	911
2	FLY AWAY LENNY KRAVITZ (VIRGIN)	871	937
3	LULLABY SHAWN MULLINS (SMG/COLUMBIA)	812	882
4	MY FAVORITE MISTAKE SHERYL CROW (A&M/INTERSCOPE)	810	846
5	IRIS GOO GOO DOLLS (WARNER SUNSET/REPRISE)	786	815
6	ANGEL SARAH MCLACHLAN (WARNER SUNSET/REPRISE)	762	791
7	JUMPER THIRD EYE BLIND (ELEKTRA/EEG)	729	770
8	REAL WORLD MATCHBOX 20 (LAVA/ATLANTIC)	696	731

Recurrences are titles that have appeared on the Adult Top 40 Airplay chart for 26 weeks and have dropped below the top 20.

RANK	TITLE ARTIST (IMPRINT/PROMOTION LABEL)	DETECTIONS	
		TW	LW
9	CRUSH DAVE MATTHEWS BAND (RCA)	685	683
10	TIME OF YOUR LIFE (GOOD RIDDANCE) GREEN DAY (REPRISE)	683	735
11	BELIEVE CHER (WARNER BROS.)	653	737
12	RUN COLLECTIVE SOUL (HOLLYWOOD/ATLANTIC)	651	711
13	3 AM MATCHBOX 20 (LAVA/ATLANTIC)	607	605
14	SEMI-CHARMED LIFE THIRD EYE BLIND (ELEKTRA/EEG)	587	605
15	I'LL BE EDWIN MCCAIN (LAVA/ATLANTIC)	586	610
16	ONE WEEK BARENAKED LADIES (REPRISE)	579	583
17	ALL FOR YOU SISTER HAZEL (UNIVERSAL)	564	575
18	THE WAY FASTBALL (HOLLYWOOD)	555	563
19	BARELY BREATHING DUNCAN SHEIK (ATLANTIC)	549	544
20	KIND & GENEROUS NATALIE MERCHANT (ELEKTRA/EEG)	515	513

POWER PLAYLIST

FOR WEEK ENDING JULY 25, 1999

Songs ranked by number of detections. Playlists are listed in order of TSA weekly cumes, beginning with the highest-cuming station. Cumes are updated twice yearly following the release of the spring and fall Arbitron surveys. The number of stations shown each week varies depending upon space.

Final Impressions (FI) denotes songs with 6 or more detections at station for first time this week.

WPLJ New York*
 VP/Pgm: Tom Cuddy
 PD: Scott Shannon
 MD: Tony Mascaro
 ABC/Disney 212-613-8900

95.5 WPLJ NEW YORK

TW	LW	Song	Artist
1	55	Blessed Union Of Souls, Hey Leonardo	55
2	56	Smash Mouth, All Star	56
3	52	U2, Sweetest Thing	52
4	52	Shania Twain, That Don't Impress Me Much	52
5	53	New Radicals, You Get What You Give	53
6	52	Pearl Jam, Last Kiss	52
7	57	Go Go Dolls, Slide	57
8	29	Santana Feat. Rob Thomas, Smooth	29
9	36	Sugar Ray, Someday	36
10	36	Tal Bachman, She's So High	36
11	36	Lenny Kravitz, Fly Away	36
12	36	Fastball, Out Of My Head	36
13	39	Sugar Ray, Every Morning	39
14	31	Matchbox 20, Back 2 Good	31
15	31	Sarah McLachlan, I Will Remember You	31
16	37	Madonna, Beautiful Stranger	37
17	37	Go Go Dolls, Black Balloon	37
18	37	Pretenders, Human	37
19	29	Len, Steal My Sunshine	29
20	26	Edwin McCain, I Could Not Ask For More	26
21	26	Everlast, What It's Like	26
22	26	Blessed Union Of Souls, Hey Leonardo	26
23	26	Ricky Martin, Linn' La Vida Loca	26
24	26	Ricky Martin, She's All I Ever Had	26
25	23	Jeremy Toback, You Make Me Feel	23
26	22	Barenaked Ladies, Call And Answer	22
27	22	Sapience None The Richer, Kiss Me	22
28	28	Chris Isaak, Baby Did A Bad Bad Thing	28
29	22	Ricky Martin, Linn' La Vida Loca	22
30	17	Bree Sharp, David Duchovny	17
FI	26	Len, Steal My Sunshine	26
FI	23	Ricky Martin, She's All I Ever Had	23
FI	20	Chris Isaak, Baby Did A Bad Bad Thing	20

KYSR Los Angeles*
 PD: Angela Perelli
 APD: Greg Simms
 MD: Chris Patyk
 AMFM 818-955-7000

STAR 98.1

TW	LW	Song	Artist
1	67	Ricky Martin, Linn' La Vida Loca	67
2	67	Smash Mouth, All Star	67
3	62	Lenny Kravitz, Fly Away	62
4	69	Sapience None The Richer, Kiss Me	69
5	62	Madonna, Beautiful Stranger	62
6	41	Citizen King, Better Days	41
7	62	Everlast, What It's Like	62
8	47	Tal Bachman, She's So High	47
9	45	Pearl Jam, Last Kiss	45
10	44	Garbage, Special	44
11	44	Len, My Own Worst Enemy	44
12	44	Dave Matthews Band, Crush	44
13	35	Lenny Kravitz, American Woman	35
14	28	Santana Feat. Rob Thomas, Smooth	28
15	23	Sugar Ray, Someday	23
16	27	Matchbox 20, Back 2 Good	27
17	17	Go Go Dolls, Black Balloon	17
18	21	Pretenders, Human	21
19	25	Go Go Dolls, Black Balloon	25
20	20	Sugar Ray, Every Morning	20
21	22	Ricky Martin, Linn' La Vida Loca	22
22	21	Chris Isaak, Baby Did A Bad Bad Thing	21
23	21	Sheryl Crow, My Favorite Mistake	21
24	19	Go Go Dolls, Black Balloon	19
25	20	Sugar Ray, Someday	20
26	16	Far Too Jones, Best Of Me	16
27	17	Sarah McLachlan, I Will Remember You	17
28	16	Edwin McCain, I Could Not Ask For More	16
29	16	Len, Steal My Sunshine	16
30	19	Third Eye Blind, Jumper	19
FI	12	Alanis Morissette, So Pure	12

WTMX Chicago*
 VP/Pgm: Barry James
 APD/MD: Jaime Kartak
 Bonneville 312-946-1019

101.0 THE MIX

TW	LW	Song	Artist
1	43	Blessed Union Of Souls, Hey Leonardo	43
2	49	Tal Bachman, She's So High	49
3	40	Lenny Kravitz, Fly Away	40
4	43	Red Hot Chili Peppers, Scar Tissue	43
5	50	Collective Soul, Run	50
6	43	Go Go Dolls, Black Balloon	43
7	43	Madonna, Beautiful Stranger	43
8	40	Sugar Ray, Someday	40
9	48	Smash Mouth, All Star	48
10	39	Barenaked Ladies, Call And Answer	39
11	28	Fastball, Out Of My Head	28
12	32	Chris Isaak, Baby Did A Bad Bad Thing	32
13	30	Bree Sharp, David Duchovny	30
14	22	Stretch Princess, Sorry	22
15	23	Sapience None The Richer, There She Goes	23
16	22	Edwin McCain, I Could Not Ask For More	22
17	21	Chris Isaak, Baby Did A Bad Bad Thing	21
18	19	Pretenders, Human	19
19	18	Len, Steal My Sunshine	18
20	16	Sugar Ray, Someday	16
21	16	New Radicals, Someday We'll Know	16
22	16	Alanis Morissette, So Pure	16
23	17	Sunday Service, I See The Sun	17
24	15	Cake, Never There	15
25	15	Citizen King, Better Days	15
26	15	Far Too Jones, Best Of Me	15
27	15	Natalie Imbruglia, Torn	15
28	15	Sheryl Crow, My Favorite Mistake	15
29	11	The Smashing Pumpkins, Perfect	11
30	11	Lenny Kravitz, Fly Away	11
FI	12	No First Impressions This Week	12

WBMX Boston*
 PD: Greg Strassell
 APD/MD: Mike Mulloney
 Infinity 617-779-2000

Mix 98.5

TW	LW	Song	Artist
1	44	Santana Feat. Rob Thomas, Smooth	44
2	40	Barenaked Ladies, Call And Answer	40
3	44	Shania Twain, That Don't Impress Me Much	44
4	44	Smash Mouth, All Star	44
5	36	Go Go Dolls, Slide	36
6	35	Tal Bachman, She's So High	35
7	35	Sarah McLachlan, I Will Remember You	35
8	37	Sugar Ray, Someday	37
9	32	Natalie Merchant, Life Is Sweet	32
10	31	Madonna, Beautiful Stranger	31
11	28	Fastball, Out Of My Head	28
12	28	Edwin McCain, I Could Not Ask For More	28
13	26	Go Go Dolls, Black Balloon	26
14	22	Edwin McCain, I Could Not Ask For More	22
15	23	Sapience None The Richer, There She Goes	23
16	23	Vonda Shepard, Baby, Don't You Break My Heart	23
17	24	Matchbox 20, Back 2 Good	24
18	22	Pretenders, Human	22
19	20	Red Hot Chili Peppers, Scar Tissue	20
20	22	Sapience None The Richer, Kiss Me	22
21	18	Jeremy Toback, You Make Me Feel	18
22	18	Sunday Service, I See The Sun	18
23	18	Everlast, What It's Like	18
24	17	Dave Matthews Band, Stay	17
25	17	Eagle-Eye Cherry, Save Tonight	17
26	17	Hootie & The Blowfish, I Will Wait	17
27	17	Natalie Merchant, Life Is Sweet	17
28	17	Citizen King, Better Days	17
29	17	Sugar Ray, Every Morning	17
30	16	Dave Matthews Band, Crush	16
FI	12	Len, Steal My Sunshine	12
FI	6	Angry Salad, The Milkshake Song	6

WKQI Detroit
 PD: Tom O'Brien
 APD: Jolo Kincaid
 MD: Dana Lundon
 AMFM 248-967-3750

Q95.5

TW	LW	Song	Artist
1	55	Ricky Martin, Linn' La Vida Loca	55
2	54	Sapience None The Richer, Kiss Me	54
3	54	Shania Twain, That Don't Impress Me Much	54
4	56	Go Go Dolls, Slide	56
5	53	Matchbox 20, Back 2 Good	53
6	52	Backstreet Boys, I Want It That Way	52
7	31	98 Degrees, The Hardest Thing	31
8	31	Smash Mouth, All Star	31
9	29	Sugar Ray, Every Morning	29
10	28	John Mellencamp, I'm Not Running Anymore	28
11	28	Madonna, Beautiful Stranger	28
12	31	Edwin McCain, I Could Not Ask For More	31
13	21	Ricky Martin, The Cup Of Life	21
14	21	Pearl Jam, Last Kiss	21
15	21	Citizen King, Better Days	21
16	19	Everlast, What It's Like	19
17	18	Go Go Dolls, Black Balloon	18
18	18	Cher, Believe	18
19	17	Eagle-Eye Cherry, Save Tonight	17
20	17	Shawn Mullins, Lullaby	17
21	17	Green Day, Time Of Your Life	17
22	16	Blessed Union Of Souls, Hey Leonardo	16
23	16	Janet, Together Again	16
24	16	Phil Collins, You'll Be In My Heart	16
25	16	Sarah McLachlan, I Will Remember You	16
26	16	Matchbox 20, Back 2 Good	16
27	16	Matchbox 20, 3 AM	16
28	16	Barenaked Ladies, Call And Answer	16
FI	23	Ricky Martin, The Cup Of Life	23
FI	7	Bree Sharp, David Duchovny	7
FI	7	Ricky Martin, She's All I Ever Had	7

WRQX Washington, DC
 Dir/Ops: Steve Kosbau
 MD: Carol Parker
 ABC/Disney 202-686-3100

MIX 103.7 FM

TW	LW	Song	Artist
1	32	Sugar Ray, Every Morning	32
2	32	Smash Mouth, All Star	32
3	37	Shania Twain, That Don't Impress Me Much	37
4	31	Ricky Martin, Linn' La Vida Loca	31
5	30	Eagle-Eye Cherry, Save Tonight	30
6	27	Sheryl Crow, My Favorite Mistake	27
7	22	Blonde, Make Me Feel	22
8	22	New Radicals, You Get What You Give	22
9	22	Pearl Jam, Last Kiss	22
10	21	Sapience None The Richer, Kiss Me	21
11	21	Go Go Dolls, Slide	21
12	21	Madonna, Beautiful Stranger	21
13	21	Edwin McCain, I Could Not Ask For More	21
14	21	Fastball, Out Of My Head	21
15	20	U2, Sweetest Thing	20
16	20	Matchbox 20, Back 2 Good	20
17	20	Tal Bachman, She's So High	20
18	17	Sarah McLachlan, Angel	17
19	15	Shawn Mullins, Sunny Came Home	15
20	14	Shawn Mullins, Lullaby	14
21	14	Natalie Imbruglia, Torn	14
22	14	Green Day, Time Of Your Life	14
23	13	Faith Hill, The Kiss	13
24	13	Sister Hazel, All For You	13
25	12	Third Eye Blind, Semi-Charmed Life	12
26	12	Third Eye Blind, Jumper	12
27	12	Semisonic, Closing Time	12
28	12	Matchbox 20, 3 AM	12
29	12	Uncle Sam, Barely Breathing	12
30	12	Natalie Merchant, Jealousy	12
FI	20	Fastball, Out Of My Head	20
FI	6	Scorpions, Wind Of Change	6

KDMX Dallas*
 OM: Randy James
 APD: Race Taylor
 MD: Lisa Thomas
 Clear Channel 972-991-1029

MIX 102.9

TW	LW	Song	Artist
1	56	Sapience None The Richer, Kiss Me	56
2	52	Lenny Kravitz, Fly Away	52
3	57	Sugar Ray, Every Morning	57
4	57	Matchbox 20, Back 2 Good	57
5	48	Sarah McLachlan, I Will Remember You	48
6	43	New Radicals, You Get What You Give	43
7	43	Shania Twain, That Don't Impress Me Much	43
8	33	Go Go Dolls, Slide	33
9	38	Eagle-Eye Cherry, Save Tonight	38
10	38	Edwin McCain, I Could Not Ask For More	38
11	38	Ricky Martin, Linn' La Vida Loca	38
12	38	Tal Bachman, She's So High	38
13	38	Third Eye Blind, Jumper	38
14	26	Jeremy Toback, You Make Me Feel	26
15	26	Edwin McCain, I Could Not Ask For More	26
16	26	Ricky Martin, Linn' La Vida Loca	26
17	26	Dave Matthews Band, Crush	26
18	26	Sheryl Crow, Anything But Down	26
19	22	Natalie Imbruglia, Torn	22
20	21	Sugar Ray, Someday	21
21	19	Sheryl Crow, Lullaby	19
22	19	Pearl Jam, Last Kiss	19
23	18	Madonna, Beautiful Stranger	18
24	18	Barenaked Ladies, One Week	18
25	17	Green Day, Time Of Your Life	17
26	17	Blessed Union Of Souls, Hey Leonardo	17
27	17	The Cranberries, Dreams	17
28	17	Go Go Dolls, Black Balloon	17
29	17	Alanis Morissette, Uninvited	17
30	14	Pat Benatar, Love Is A Battlefield	14
FI	26	Jeremy Toback, You Make Me Feel	26
FI	7	Phil Collins, You'll Be In My Heart	7
FI	6	Collective Soul, Run	6

WYXR Philadelphia
 PD: Kurt Johnson
 MD: Joe Proke
 AMFM 610-668-0750

STAR 104.7 FM

TW	LW	Song	Artist
1	37	Ricky Martin, Linn' La Vida Loca	37
2	37	Backstreet Boys, I Want It That Way	37
3	36	Sarah McLachlan, I Will Remember You	36
4	36	Sapience None The Richer, Kiss Me	36
5	34	Sugar Ray, Every Morning	34
6	34	Go Go Dolls, Slide	34
7	31	Phil Collins, You'll Be In My Heart	31
8	36	Shania Twain, That Don't Impress Me Much	36
9	32	Third Eye Blind, Jumper	32
10	32	98 Degrees, The Hardest Thing	32
11	32	Madonna, Beautiful Stranger	32
12	27	Cher, Believe	27
13	27	'N Sync, God Must Have Spent A Little More	27
14	27	Smash Mouth, All Star	27
15	26	Britney Spears, Baby One More Time	26
16	26	Tal Bachman, She's So High	26
17	25	Edwin McCain, I Could Not Ask For More	25
18	25	Pearl Jam, Last Kiss	25
19	22	Eagle-Eye Cherry, Save Tonight	22
20	22	Cher, Believe	22
21	22	New Radicals, Someday We'll Know	22
22	22	Janet, Together Again	22
23	22	Matchbox 20, 3 AM	22
24	22	Go Go Dolls, Ins	22
25	22	Aerosmith, I Don't Want To Miss A Thing	22
26	22	Backstreet Boys, I Want It That Way	22
27	22	Pretenders, Human	22
28	22	Shania Twain, You're Still The One	22
29	22	Fastball, Out Of My Head	22
30	22	Pat Benatar, Love Is A Battlefield	22
FI	21	Pearl Jam, Last Kiss	21

KLLC San Francisco*
 PD: Louis Kaplan
 APD/MD: Julie Stoekel
 Infinity 415-765-4000

Alice@97.3

TW	LW	Song	Artist
1	42	Smash Mouth, All Star	42
2	42	Red Hot Chili Peppers, Scar Tissue	42
3	39	Collective Soul, Run	39
4	35	Barenaked Ladies, Call And Answer	35
5	38	Citizen King, Better Days	38
6	38	Blessed Union Of Souls, Hey Leonardo	38
7	32	Dave Matthews Band, Crush	32
8	25	Lenny Kravitz, Fly Away	25
9	25	Fleming & John, Ugly Girl	25
10	25	Len, Steal My Sunshine	25
11	25	Tal Bachman, She's So High	25
12	25	Cher, Believe	25
13	24	Robbie Williams, Millennium	24
14	24	Sapience None The Richer, There She Goes	24
15	23	Stretch Princess, Sorry	23
16	23	Luscious Jackson, Ladyfingers	23
17	23	Madonna, Beautiful Stranger	23
18	22	Go Go Dolls, Black Balloon	22
19	22	Fastball, Out Of My Head	22
20	22	Alanis Morissette, So Pure	22
21	22	New Radicals, Someday We'll Know	22
22	22	The Cranberries, Animal Instinct	22
23	22	Beth Orton, Stolen Car	22
24	20	Natalie Merchant, Life Is Sweet	20
25	20	Faith Hill, The Kiss	20
26	20	Aerosmith, I Don't Want To Miss A Thing	20
27	20	Backstreet Boys, I Want It That Way	20
28	20	Pret	

Upward-moving songs ranked in order of detections. Songs are removed if they lose more than 5% of their detections from previous week or if their detections decline for two consecutive weeks.

MOST NEW STATIONS

Songs with 6 or more detections at new stations this week

	NEW STATIONS
PEARL JAM <i>Last Kiss (Epic)</i>	8
LEN <i>Steal My Sunshine (WORK/ERG)</i>	8
CHRIS ISAAK <i>Baby Did A Bad Bad Thing (Warner Sunset/Reprise)</i>	7
RICKY MARTIN <i>She's All I Ever Had (C2)</i>	7
ALANIS MORISSETTE <i>So Pure (Maverick/Reprise)</i>	6
RED HOT CHILI PEPPERS <i>Scar Tissue (Warner Bros.)</i>	6



Total Detections/Gain

BLESSID UNION OF SOULS 1128/132
Hey Leonardo (She Likes Me For Me) (Push/IV2)
 Total Stations: 51/Chart Move: 21-20
 Heavy (30+ detections): 18 KAMX, KEZR, KFMB, KISN, KKOB, KLLC, KMXB, KQMB, KSTZ, KVVU, KZZO, WAEV, WKZL, WMBX, WPLJ, WQLH, WSSR, WTMX
 Medium (15-29): 11 KALZ, KDMX, KLLY, KMXD, KPLZ, WFKS, WINK, WMC, WTIC, WVMX, WWMX
 Light (Under 15): 22
 First Impressions: 3 KAMX, KHM, WTIC

AIRPLAY LEADER

(FIRST STATION TO 150 PLAYS)
WBAM - Montgomery, AL
 PD: Trish Carpenter
 MD: Nikki Stewart
 Date: 04/04/99



Medium (15-29): 9 KBBT, KLLY, KVS, WBAM, WBMX, WQLH, WSSR, WVRV, WZNE
 Light (Under 15): 8
 First Impressions: 6 KALZ, KAMX, KPLZ, KSTZ, KVS, WQLH

STRETCH PRINCESS 525/90
Sorry (Wind-up)

Total Stations: 25/Chart Move: 34-27
 Heavy (30+): 8 KAMX, KQMB, KSRZ, KFNP, KTOZ, KZZO, WMBX, WXPT
 Medium (15-29): 8 KBBT, KEZR, KLLC, KPEK, KRUZ, WMC, WTMX, WVRV
 Light (Under 15): 9
 First Impressions: 1 KPLZ

NEW RADICALS 516/26
Someday We'll Know (MCA)

Total Stations: 30/Chart Move: 31-28
 Heavy (30+): 5 KRUZ, KVS, KZZO, WMBX, WVRV
 Medium (15-29): 14 KALZ, KAMX, KLLC, KLLY, KMXB, KQMB, WBAM, WKDD, WMBX, WPTE, WSSR, WTMX, WWWW, WXPT
 Light (Under 15): 11

ALANIS MORISSETTE 481/132
So Pure (Maverick/Reprise)

Total Stations: 33/Chart Move: 37-31
 Heavy (30+): 0
 Medium (15-29): 19 KALZ, KAMX, KBBT, KLLC, KMXB, KPEK, KRSK, KTOZ, KVS, KZZO, WAEV, WMBX, WMBX, WPTE, WQLH, WTMX, WVRV, WXPT, WZNE
 Light (Under 15): 14
 First Impressions: 6 KALZ, KPEK, KYSR, WKZL, WLNK, WVRV

CHRIS ISAAK 445/169
Baby Did A Bad Bad Thing (Warner Sunset/Reprise)

Total Stations: 31/Chart Move: Debut 34
 Heavy (30+): 5 KFMB, KMXB, KSRZ, WPTE, WTMX
 Medium (15-29): 9 KPEK, KTNP, KVS, KVVU, KYSR, WKDD, WPLJ, WQAL, WVRV
 Light (Under 15): 17
 First Impressions: 7 KAMX, KMXB, KQMB, KTNP, KVS, WPLJ, WVRV

LEN 436/126
Steal My Sunshine (WORK/ERG)

Total Stations: 22/Chart Move: 38-35
 Heavy (30+): 3 KFMB, KPEK, KTNP
 Medium (15-29): 11 KLLC, KLLY, KTOZ, KVS, KVVU, KYSR, KZZO, WMBX, WPLJ, WPTE, WTMX
 Light (Under 15): 8
 First Impressions: 8 KBBT, KQMB, KSII, KSTZ, WBAM, WBMX, WPLJ, WPTE

BRITNEY SPEARS 426/58
Sometimes (Jive)

Total Stations: 18/Chart Move: 35-36
 Heavy (30+): 6 KKOB, KSII, WINK, WQLH, WSNE, WWWW
 Medium (15-29): 6 KISN, KURB, WAEV, WAKS, WLTS, WMYX
 Light (Under 15): 6
 First Impressions: 2 KHM, KISN

JEREMY TOBACK 386/99

You Make Me Feel (RCA)
 Total Stations: 22/Chart Move: Debut 38
 Heavy (30+): 2 KBBT, KZZO
 Medium (15-29): 11 KDMX, KLLY, KRUZ, KTNP, KTOZ, WBMX, WKDD, WPLJ, WSSR, WTMX, WZNE
 Light (Under 15): 9
 First Impressions: 4 KDMX, KMXB, KZZO, WFKS

TRAIN 336/62

Meet Virginia (Aware/Columbia)
 Total Stations: 19/Chart Move: Debut 40*
 Heavy (30+): 2 KTOZ, KZZO
 Medium (15-29): 9 KHM, KPEK, KQMB, KTNP, WBAM, WKDD, WKZL, WPTE, WVRV
 Light (Under 15): 8
 First Impressions: 3 KTNP, WSSR, WVRV

CHART BOUND

Total Detections/Gain

SIXPENCE NONE THE RICHER 330/109
There She Goes (Squint/Elektra/EEG)

Total Stations: 27
 Heavy (30+): 3 KAMX, KBBT, KZZO
 Medium (15-29): 7 KLLC, KRSK, WBMX, WKZL, WMBX, WSSR, WTMX
 Light (Under 15): 17
 First Impressions: 5 KRSK, KTOZ, WFKS, WKZL, WMBX

JEWEL 304/12
Jupiter (Swallow The Moon) (Atlantic)

Total Stations: 22
 Heavy (30+): 3 KRUZ, KZZO, WXPT
 Medium (15-29): 7 KEZR, KVVU, WKDD, WKZL, WQLH, WSSR, WZNE
 Light (Under 15): 12
 First Impressions: 2 KHM, KLLC

RICKY MARTIN 247/68
The Cup Of Life (Columbia)

Total Stations: 19
 Heavy (30+): 3 KFMB, KRSK, KYSR
 Medium (15-29): 4 KKOB, KSTZ, WKQI, WPLJ
 Light (Under 15): 12
 First Impressions: 1 WKQI

JENNIFER LOPEZ 227/49
If You Had My Love (WORK/ERG)

Total Stations: 16
 Heavy (30+): 2 KKOB, KSII
 Medium (15-29): 5 KISN, WAKS, WKDD, WMYX, WQLH
 Light (Under 15): 9
 First Impressions: 1 WKDD

LENNY KRAVITZ 185/24
American Woman (Maverick/Virgin)

Total Stations: 11
 Heavy (30+): 2 KTNP, KYSR
 Medium (15-29): 3 KFMB, KMXB, KTOZ
 Light (Under 15): 6
 First Impressions: 1 KLLY

BREE SHARP 154/9
David Duchovny (Trauma)

Total Stations: 14
 Heavy (30+): 1 WTMX
 Medium (15-29): 3 KPEK, WMBX, WPLJ
 Light (Under 15): 10
 First Impressions: 3 KPLZ, KZZO, WKQI

PRETENDERS 141/26
Human (Warner Bros.)

Total Stations: 14
 Heavy (30+): 0
 Medium (15-29): 6 KLLC, KYSR, WBMX, WPLJ, WSSR, WTMX
 Light (Under 15): 8
 First Impressions: 1 KRUZ

RICKY MARTIN 132/93
She's All I Ever Had (C2)

Total Stations: 15
 Heavy (30+): 0

Medium (15-29): 4 KSII, KURB, KYKY, WPLJ
 Light (Under 15): 11
 First Impressions: 7 KBEE, KPLZ, KURB, WFKS, WKQI, WPLJ, WSNE

ENRIQUE IGLESIAS 125/37
Bailamos (Overbrook/Interscope)

Total Stations: 9
 Heavy (30+): 2 KKOB, WBAM
 Medium (15-29): 2 KSII, WQLH
 Light (Under 15): 5
 First Impressions: 2 WINK, WQLH

CHRISTINA AGUILERA 123/-3
Genie In A Bottle (RCA)

Total Stations: 12
 Heavy (30+): 1 KKOB
 Medium (15-29): 3 KSII, WKDD, WQLH
 Light (Under 15): 8

BACHELOR GIRL 106/6
Buses And Trains (Arista)

Total Stations: 5
 Heavy (30+): 2 KFMB, KSRZ
 Medium (15-29): 0
 Light (Under 15): 3
 First Impressions: 2 KQMB, WSSR

COLLECTIVE SOUL 101/19
No More, No Less (Atlantic)

Total Stations: 5
 Heavy (30+): 1 WTMX
 Medium (15-29): 2 KPEK, KRUZ
 Light (Under 15): 2
 First Impressions: 1 KYIS

LUSCIOUS JACKSON 98/21
Ladyfingers (Grand Royal/Capitol)

Total Stations: 12
 Heavy (30+): 0
 Medium (15-29): 2 KLLC, KTNP
 Light (Under 15): 10
 First Impressions: 1 WPTE

SARAH MCLACHLAN 89/1
Possession (Live) (Arista)

Total Stations: 14
 Heavy (30+): 0
 Medium (15-29): 1 KBBT
 Light (Under 15): 13

FLEMING & JOHN 88/16
Ugly Girl (Universal)

Total Stations: 8
 Heavy (30+): 1 WXPT
 Medium (15-29): 1 KLLC
 Light (Under 15): 6
 First Impressions: 2 KURB, KZZO

GARTH BROOKS AS CHRIS GAINES 78/76
Lost In You (Capitol)

Total Stations: 11
 Heavy (30+): 0
 Medium (15-29): 3 KYIS, WFKS, WOMX
 Light (Under 15): 8
 First Impressions: 3 KYIS, WFKS, WOMX

DAVE MATTHEWS BAND 78/4
Rapunzel (RCA)

Total Stations: 3
 Heavy (30+): 1 KAMX
 Medium (15-29): 1 WPTE
 Light (Under 15): 1

SHANIA TWAIN 66/39
You've Got A Way (Mercury/IDJMG)

Total Stations: 8
 Heavy (30+): 0
 Medium (15-29): 1 WENS
 Light (Under 15): 7
 First Impressions: 3 KSII, WFKS, WWWW

AMANDA MARSHALL 63/23
Love Lift Me (Epic)

Total Stations: 7
 Heavy (30+): 0
 Medium (15-29): 2 WKDD, WSSR
 Light (Under 15): 5
 First Impressions: 1 WMBX

SOPHIE B. HAWKINS 57/11

Lose Your Way (Columbia)
 Total Stations: 5
 Heavy (30+): 1 KRUZ
 Medium (15-29): 0
 Light (Under 15): 4

98 DEGREES 56/37
I Do (Cherish You) (Universal)

Total Stations: 6
 Heavy (30+): 0
 Medium (15-29): 1 WINK
 Light (Under 15): 5
 First Impressions: 3 KKOB, KSTZ, WFKS

JULIA DARLING 51/36
Bulletproof Belief (Divine Intervention) (Wind-up)

Total Stations: 2
 Heavy (30+): 1 KZZO
 Medium (15-29): 1 KTNP
 Light (Under 15): 0
 First Impressions: 1 KZZO

JESSICA RIDDLE 50/-1
Even Angels Fall (Hollywood)

Total Stations: 4
 Heavy (30+): 1 WSSR
 Medium (15-29): 0
 Light (Under 15): 3

WILL SMITH FEAT. DRU HILL & KOOL MOE DEE 49/5
Wild Wild West (Columbia)

Total Stations: 4
 Heavy (30+): 1 WQLH
 Medium (15-29): 0
 Light (Under 15): 3

BLINK 182 48/28
What's My Age Again? (MCA)

Total Stations: 5
 Heavy (30+): 0
 Medium (15-29): 1 KFMB
 Light (Under 15): 4
 First Impressions: 2 KLLY, WPTE

DIXIE CHICKS 46/3
Wide Open Spaces (Monument)

Total Stations: 2
 Heavy (30+): 1 KPLZ
 Medium (15-29): 1 KHM
 Light (Under 15): 0

ANGRY SALAD 45/20
The Milkshake Song (Blackbird/Anti)

Total Stations: 6
 Heavy (30+): 0
 Medium (15-29): 1 WBAM
 Light (Under 15): 5
 First Impressions: 1 WBMX

VERTICAL HORIZON 45/19
We Are (RCA)

Total Stations: 5
 Heavy (30+): 1 KBBT
 Medium (15-29): 0
 Light (Under 15): 4

GINGER MACKENZIE 39/22
Love Is Hell (Earthnoise)

Total Stations: 1
 Heavy (30+): 1 KAMX
 Medium (15-29): 0
 Light (Under 15): 0

STEVE POLTZ 38/5
Everything About You (Island/IDJMG)

Total Stations: 1
 Heavy (30+): 1 KFMB
 Medium (15-29): 0
 Light (Under 15): 0

GINGER MACKENZIE 37/1
The Garden Of You And I (Earthnoise)

Total Stations: 2
 Heavy (30+): 0
 Medium (15-29): 2 KAMX, KTOZ
 Light (Under 15): 0

Monitor

ADULT TOP 40

SOMEWHAT REPORT

FOR WEEK ENDING JULY 25, 1999

TAL BACHMAN 2202/171

She's So High (Columbia)
Total Stations: 72 Chart Move: 5-3

City	Station	TP	Chart
New York	VH1	14	10
New York	WPLJ	14	10
Chicago	KYSR	36	27
Chicago	WTMX	51	49
San Francisco	KLLC	22	18
Philadelphia	WYXR	25	18
Detroit	WKQI	15	11
Dallas	KDMX	29	24
Wash., DC	WRDX	18	12
Houston	KHMX	22	17
Boston	WBXM	26	21
Seattle	KPLZ	26	20
San Diego	KFMB	51	48
Minneapolis	KSTP	31	27
St. Louis	KYKY	31	27
St. Louis	WVRV	41	24
Balt. Pts.	WPHH	27	26
Pitts.	WPHH	27	26
Tampa	WWSR	30	24
Cleveland	WQAL	58	63
Port, OR	KRKB	36	33
Cincinnati	KRSK	36	33
Milwaukee	WKTI	33	32
Sacram.	KZZO	67	64
San Jose	KEZR	37	36
Providence	WSNE	31	30
Norfolk	WPTT	31	30
San Antonio	KSWG	15	8
Salt Lake	KISN	41	31
Salt Lake	KOMB	53	59
Indian	WENS	18	17

BLESSID UNION OF SOULS 1128/132

Hey Leonardo (She Likes Me For Me) (Push/12)
Total Stations: 51 Chart Move: 21-20

City	Station	TP	Chart
New York	VH1	55	51
New York	WPLJ	55	51
Chicago	KYSR	51	43
Chicago	WTMX	51	43
San Francisco	KLLC	33	28
Philadelphia	WYXR	14	12
Detroit	WKQI	14	12
Dallas	KDMX	16	18
Wash., DC	WRDX	8	1
Houston	KHMX	5	4
Boston	WBXM	1	1
Seattle	KPLZ	19	18
San Diego	KFMB	38	30
Minneapolis	KSTP	21	19
St. Louis	KYKY	2	1
St. Louis	WVRV	2	1
Balt. Pts.	WPHH	27	26
Pitts.	WPHH	27	26
Tampa	WWSR	59	57
Cleveland	WQAL	10	17
Port, OR	KRKB	36	33
Cincinnati	KRSK	11	3
Milwaukee	WKTI	21	17
Sacram.	KZZO	67	65
San Jose	KEZR	33	33
Providence	WSNE	9	10
Norfolk	WPTT	41	42
San Antonio	KSWG	2	2
Salt Lake	KISN	30	38
Salt Lake	KOMB	37	38
Indian	WENS	1	2

CITIZEN KING 1397/50

Better Days (And The Bottom Drops Out) (Warner Bros.)
Total Stations: 59 Chart Move: 14-15

City	Station	TP	Chart
New York	VH1	2	1
New York	WPLJ	2	1
Chicago	KYSR	52	41
Chicago	WTMX	52	41
San Francisco	KLLC	34	38
Philadelphia	WYXR	1	1
Detroit	WKQI	21	22
Dallas	KDMX	1	2
Wash., DC	WRDX	1	2
Houston	KHMX	2	1
Boston	WBXM	17	26
Seattle	KPLZ	10	10
San Diego	KFMB	2	1
Minneapolis	KSTP	2	1
St. Louis	KYKY	20	15
St. Louis	WVRV	58	39
Balt. Pts.	WPHH	8	7
Pitts.	WPHH	8	7
Tampa	WWSR	6	32
Cleveland	WQAL	19	17
Port, OR	KRKB	32	30
Cincinnati	KRSK	1	1
Milwaukee	WKTI	3	2
Sacram.	KZZO	63	45
San Jose	KEZR	17	17
Providence	WSNE	9	10
Norfolk	WPTT	41	42
San Antonio	KSWG	9	13
Salt Lake	KISN	1	1
Salt Lake	KOMB	36	39
Indian	WENS	1	5

PHIL COLLINS 801/33

You'll Be In My Heart (Walt Disney/Hollywood)
Total Stations: 33 Chart Move: 23-23

City	Station	TP	Chart
New York	VH1	8	7
New York	WPLJ	8	7
Chicago	KYSR	17	15
Chicago	WTMX	17	15
San Francisco	KLLC	31	29
Philadelphia	WYXR	12	11
Detroit	WKQI	12	11
Dallas	KDMX	7	4
Wash., DC	WRDX	7	4
Houston	KHMX	25	22
Boston	WBXM	1	1
Seattle	KPLZ	1	1
San Diego	KFMB	49	48
Minneapolis	KSTP	4	2
St. Louis	KYKY	8	3
St. Louis	WVRV	43	46
Balt. Pts.	WPHH	11	10
Pitts.	WPHH	11	10
Tampa	WWSR	38	35
Cleveland	WQAL	58	63
Port, OR	KRKB	36	33
Cincinnati	KRSK	34	31
Milwaukee	WKTI	13	13
Sacram.	KZZO	44	44
San Jose	KEZR	28	29
Providence	WSNE	28	29
Norfolk	WPTT	37	37
San Antonio	KSWG	17	18
Salt Lake	KISN	46	44
Salt Lake	KOMB	61	52
Indian	WENS	29	19

FASTBALL 1859/101

Out Of My Head (Hollywood)
Total Stations: 66 Chart Move: 9-7

City	Station	TP	Chart
New York	VH1	35	34
New York	WPLJ	35	34
Chicago	KYSR	17	15
Chicago	WTMX	17	15
San Francisco	KLLC	22	26
Philadelphia	WYXR	8	11
Detroit	WKQI	2	1
Dallas	KDMX	5	6
Wash., DC	WRDX	20	20
Houston	KHMX	30	29
Boston	WBXM	29	28
Seattle	KPLZ	1	1
San Diego	KFMB	6	1
Minneapolis	KSTP	1	2
St. Louis	KYKY	56	45
St. Louis	WVRV	59	60
Balt. Pts.	WPHH	14	13
Pitts.	WPHH	14	13
Tampa	WWSR	60	59
Cleveland	WQAL	61	58
Port, OR	KRKB	35	35
Cincinnati	KRSK	25	27
Milwaukee	WKTI	16	14
Sacram.	KZZO	65	68
San Jose	KEZR	31	34
Providence	WSNE	31	34
Norfolk	WPTT	41	43
San Antonio	KSWG	6	7
Salt Lake	KISN	28	23
Salt Lake	KOMB	61	52
Indian	WENS	21	18

GOO GOO DOLLS 1260/90

Black Balloon (Warner Bros.)
Total Stations: 64 Chart Move: 19-18

City	Station	TP	Chart
New York	VH1	27	26
New York	WPLJ	27	26
Chicago	KYSR	24	25
Chicago	WTMX	24	25
San Francisco	KLLC	22	21
Philadelphia	WYXR	1	1
Detroit	WKQI	18	16
Dallas	KDMX	15	14
Wash., DC	WRDX	17	17
Houston	KHMX	25	25
Boston	WBXM	29	29
Seattle	KPLZ	21	21
San Diego	KFMB	51	48
Minneapolis	KSTP	31	28
St. Louis	KYKY	38	35
St. Louis	WVRV	42	39
Balt. Pts.	WPHH	19	15
Pitts.	WPHH	19	15
Tampa	WWSR	30	29
Cleveland	WQAL	58	63
Port, OR	KRKB	36	33
Cincinnati	KRSK	33	34
Milwaukee	WKTI	33	32
Sacram.	KZZO	67	66
San Jose	KEZR	37	36
Providence	WSNE	31	31
Norfolk	WPTT	31	31
San Antonio	KSWG	1	2
Salt Lake	KISN	41	31
Salt Lake	KOMB	63	50
Indian	WENS	1	1

CHRIS ISAAK 445/169

Baby Did A Bad Bad Thing (Warner Sunset/Reprise)
Total Stations: 31 Chart Move: Debut 34

City	Station	TP	Chart
New York	VH1	20	17
New York	WPLJ	20	17
Chicago	KYSR	16	17
Chicago	WTMX	16	17
San Francisco	KLLC	32	42
Philadelphia	WYXR	1	1
Detroit	WKQI	3	4
Dallas	KDMX	3	4
Wash., DC	WRDX	3	4
Houston	KHMX	6	6
Boston	WBXM	6	6
Seattle	KPLZ	37	37
San Diego	KFMB	37	37
Minneapolis	KSTP	1	1
St. Louis	KYKY	22	3
St. Louis	WVRV	22	3
Balt. Pts.	WPHH	14	9
Pitts.	WPHH	14	9
Tampa	WWSR	2	4
Cleveland	WQAL	19	17
Port, OR	KRKB	5	5
Cincinnati	KRSK	1	1
Milwaukee	WKTI	3	3
Sacram.	KZZO	32	32
San Jose	KEZR	17	9
Providence	WSNE	1	1
Norfolk	WPTT	31	31
San Antonio	KSWG	3	1
Salt Lake	KISN	30	38
Salt Lake	KOMB	37	38
Indian	WENS	1	1

LEN 436/126

Steal My Sunshine (WORK/ERG)
Total Stations: 22 Chart Move: 38-35

City	Station	TP	Chart
New York	VH1	26	26
New York	WPLJ	26	26
Chicago	KYSR	16	15
Chicago	WTMX	16	15
San Francisco	KLLC	25	24
Philadelphia	WYXR	1	1
Detroit	WKQI	1	1
Dallas	KDMX	1	1
Wash., DC	WRDX	1	1
Houston	KHMX	12	12
Boston	WBXM	12	12
Seattle	KPLZ	50	49
San Diego	KFMB	50	49
Minneapolis	KSTP	1	1
St. Louis	KYKY	15	11
St. Louis	WVRV	15	11
Balt. Pts.	WPHH	10	10
Pitts.	WPHH	10	10
Tampa	WWSR	1	3
Cleveland	WQAL	19	17
Port, OR	KRKB	7	3
Cincinnati	KRSK	1	1
Milwaukee	WKTI	3	3
Sacram.	KZZO	17	13
San Jose	KEZR	3	3
Providence	WSNE	27	5
Norfolk	WPTT	5	3
San Antonio	KSWG	1	1
Salt Lake	KISN	14	16
Salt Lake	KOMB	14	16
Indian	WENS	1	1

EDWIN MCCAIN 1901/106

I Could Not Ask For More (Lava/Atlantic)
Total Stations: 70 Chart Move: 7-6

City	Station	TP	Chart
New York	VH1	26	27
New York	WPLJ	26	27
Chicago	KYSR	16	15
Chicago	WTMX	16	15
San Francisco	KLLC	25	24
Philadelphia	WYXR	1	1
Detroit	WKQI	21	21
Dallas	KDMX	22	21
Wash., DC	WRDX	22	21
Houston	KHMX	24	24
Boston	WBXM	24	24
Seattle	KPLZ	14	13
San Diego	KFMB	50	49
Minneapolis	KSTP	1	1
St. Louis	KYKY	31	28
St. Louis	WVRV	31	28
Balt. Pts.	WPHH	25	23
Pitts.	WPHH	25	23
Tampa	WWSR	36	34
Cleveland	WQAL	46	44
Port, OR	KRKB	26	26
Cincinnati	KRSK	26	27
Milwaukee	WKTI	1	1
Sacram.	KZZO	8	4
San Jose	KEZR	33	34
Providence	WSNE	8	5
Norfolk	WPTT	6	5
San Antonio	KSWG	1	2
Salt Lake	KISN	29	35
Salt Lake	KOMB	29	35
Indian	WENS	29	20

SARAH MCLACHLAN 241/200

I Will Remember You (Live) (Arista)
Total Stations: 72 Chart Move: 2-2

City	Station	TP	Chart
New York	VH1	31	31
New York	WPLJ	31	31
Chicago	KYSR	18	16
Chicago	WTMX	18	16
San Francisco	KLLC	16	23
Philadelphia	WYXR	1	1
Detroit	WKQI	36	32
Dallas	KDMX	12	12
Wash., DC	WRDX	3	2
Houston	KHMX	19	15
Boston	WBXM	34	35
Seattle	KPLZ	11	12
San Diego	KFMB	14	17
Minneapolis	KSTP	12	14
St. Louis	KYKY	32	36
St. Louis	WVRV	32	36
Balt. Pts.	WPHH	56	61
Pitts.	WPHH	56	61
Tampa	WWSR	45	44
Cleveland	WQAL	22	21
Port, OR	KRKB	42	45
Cincinnati	KRSK	42	45
Milwaukee	WKTI	20	10
Sacram.	KZZO	66	67
San Jose	KEZR	43	47
Providence	WSNE	11	9
Norfolk	WPTT	31	31
San Antonio	KSWG	23	21
Salt Lake	KISN	32	32
Salt Lake	KOMB	57	62
Indian	WENS	39	29

ALANIS MORISSETTE 481/132

So Pure (Maverick/Reprise)
Total Stations: 33 Chart Move: 37-31

City	Station	TP	Chart
New York	VH1	22	21
New York	WPLJ	22	21
Chicago	KYSR	15	13
Chicago	WTMX	15	13
San Francisco	KLLC	22	23
Philadelphia	WYXR	1	1
Detroit	WKQI	18	16
Dallas	KDMX	15	14
Wash., DC	WRDX	17	17
Houston	KHMX	6	5
Boston	WBXM	6	5
Seattle	KPLZ	26	26
San Diego	KFMB	51	48
Minneapolis	KSTP	31	28
St. Louis	KYKY	27	30
St. Louis	WVRV	27	30
Balt. Pts.	WPHH	10	9
Pitts.	WPHH	10	9
Tampa	WWSR	6	4
Cleveland	WQAL	16	15
Port, OR	KRKB	29	19
Cincinnati	KRSK	16	15
Milwaukee	WKTI	3	3
Sacram.	KZZO	17	16
San Jose	KEZR	17	16
Providence	WSNE	1	1
Norfolk	WPTT	25	26
San Antonio	KSWG	1	1
Salt Lake	KISN	8	8
Salt Lake	KOMB	8	8
Indian	WENS	8	8

NEW RADICALS 516/26

Someday We'll Know (MCA)
Total Stations: 30 Chart Move: 31-28

City	Station	TP	Chart
New York	VH1	50	32
New York	WPLJ	50	32</

Compiled from a national sample of data supplied by Broadcast Data Systems to Top 40 Airplay Monitor. 35 modern adult stations are electronically monitored 24 hours a day, 7 days a week. © 1999 Billboard/BPI Communications.

THIS WEEK	LAST WEEK	WKS. ON CHART	MODERN ADULT AIRPLAY		DETECTIONS		
			TITLE/IMPRINT/PROMOTION LABEL	ARTIST	TW	LW	
			★★★ NO. 1 ★★★				
1	1	13	ALL STAR INTERSCOPE	SMASH MOUTH	1716	1635	
2	2	15	SHE'S SO HIGH COLUMBIA	TAL BACHMAN	1278	1214	
3	3	13	I WILL REMEMBER YOU (LIVE) ARISTA	SARAH MCLACHLAN	1164	1155	
4	4	18	OUT OF MY HEAD HOLLYWOOD	FASTBALL	1131	1078	
5	6	10	LAST KISS EPIC	PEARL JAM	1080	993	
6	5	16	BETTER DAYS (AND THE BOTTOM DROPS OUT) WARNER BROS.	CITIZEN KING	1058	1029	
7	8	8	SOMEDAY LAVA/ATLANTIC	SUGAR RAY	1037	894	
8	7	7	BLACK BALLOON WARNER BROS.	GOO GOO DOLLS	951	953	
9	9	9	I COULD NOT ASK FOR MORE LAVA/ATLANTIC	EDWIN MCCAIN	932	878	
10	11	13	CALL AND ANSWER REPRISE	BARENAKED LADIES	868	860	
11	12	9	BEAUTIFUL STRANGER MAVERICK/WARNER BROS.	MADONNA	835	842	
12	13	38	KISS ME SQUINT/COLUMBIA	SIXPENCE NONE THE RICHER	799	837	
13	10	31	WHAT IT'S LIKE TOMMY BOY	EVERLAST	791	873	
14	17	43	BACK 2 GOOD LAVA/ATLANTIC	MATCHBOX 20	739	747	
15	19	6	SMOOTH ARISTA	SANTANA FEATURING ROB THOMAS	739	660	
16	14	45	SLIDE WARNER BROS.	GOO GOO DOLLS	738	780	
17	15	38	FLY AWAY VIRGIN	LENNY KRAVITZ	703	770	
			★★ AIRPOWER ★★				
18	20	8	SCAR TISSUE WARNER BROS.	RED HOT CHILI PEPPERS	702	652	
19	16	33	EVERY MORNING LAVA/ATLANTIC	SUGAR RAY	690	747	
			★★ AIRPOWER ★★				
20	21	11	HEY LEONARDO (SHE LIKES ME FOR ME) PUSHV2	BLESSID UNION OF SOULS	624	570	
21	18	16	LIVIN' LA VIDA LOCA C2	RICKY MARTIN	562	701	
22	23	11	MY OWN WORST ENEMY RCA	LIT	486	484	
23	30	4	STEAL MY SUNSHINE WORK/ERG	LEN	470	360	
24	27	7	SORRY WIND-UP	STRETCH PRINCESS	461	389	
25	25	11	SOMEDAY WE'LL KNOW MCA	NEW RADICALS	441	430	
26	22	22	PRAYSE YOU SKINT/ASTRALWERKS/VIRGIN	FATBOY SLIM	429	531	
			★ GREATEST GAINER/MOST NEW STATIONS ★				
27	35	2	BABY DID A BAD BAD THING WARNER SUNSET/REPRISE	CHRIS ISAAK	386	229	
28	24	18	LIFE IS SWEET ELEKTRA/VEEG	NATALIE MERCHANT	377	444	
29	33	3	SO PURE MAVERICK/REPRISE	ALANIS MORISSETTE	370	244	
30	29	12	BABY, DON'T YOU BREAK MY HEART SLOW JACKET	VONDA SHEPARD WITH EMILY SALIERS	328	363	
31	34	2	THERE SHE GOES SQUINT/ELEKTRA/VEEG	SIXPENCE NONE THE RICHER	322	238	
32	26	14	THAT DON'T IMPRESS ME MUCH MERCURY/IOJMG	SHANIA TWAIN	321	392	
33	28	25	ANYTHING BUT DOWN A&M/INTERSCOPE	SHERYL CROW	320	383	
34	32	5	MEET VIRGINIA AWARE/COLUMBIA	TRAIN	307	249	
35	38	2	YOU MAKE ME FEEL RCA	JEREMY TOBACK	303	203	
36	31	26	SPECIAL ALMO SOUNOS/INTERSCOPE	GARBAGE	291	307	
37	36	20	DOWN SO LONG ATLANTIC	JEWEL	205	228	
38	NEW		AMERICAN WOMAN MAVERICK/VIRGIN	LENNY KRAVITZ	203	167	
39	40	2	JUPITER (SWALLOW THE MOON) ATLANTIC	JEWEL	196	198	
40	NEW		HUMAN WARNER BROS.	PRETENDERS	173	132	

Songs ranked by number of detections. ○ Records showing an increase in detections over the previous week, regardless of chart movement. A record that has been on the chart for more than 20 weeks will not receive a bullet, even if it registers an increase in detections. Airpower awarded to songs appearing in the top 20 on both the Airplay and Audience charts for the first time with increases in both detections and audience. Greatest Gainer awarded to the record with the largest increase in detections. Most New Stations awarded to the record registering six or more detections at the most stations for the first time this week. If two records are tied in number of detections, the record being played on more stations is placed first. Records below the top 20 become recurrences and are removed from the chart after 26 weeks.

GREATEST GAINERS MODERN ADULT

INCREASE IN DETECTIONS

CHRIS ISAAK • Baby Did A Bad Bad Thing (WARNER SUNSET/REPRISE) +157
KMXB +32, WPLJ +20, WVRV +19, KVSR +16, KSRZ +15, KTNP +15, WPTE +14, KAMX +13, KQMB +10, KENZ +10

SUGAR RAY • Someday (LAVA/ATLANTIC) +143
KSRZ +24, WBAM +24, KAMX +17, WLNK +15, WBMX +15, KYIS +13, WVRV +13, WSSR +11, KQMB +7, KBBT +4

ALANIS MORISSETTE • So Pure (MAVERICK/REPRISE) +126
WVRV +17, KPEK +16, KVSR +15, WBMX +14, KYSR +11, KBBT +11, KAMX +10, WPTE +9, WTMX +8, KTOZ +4

LEN • Steal My Sunshine (WORK/ERG) +110
WPLJ +26, WPTE +22, KQMB +12, WBMX +12, WBAM +11, KALC +6, KENZ +5, KVSR +4, KZZO +4, KBBT +4

JEREMY TOBACK • You Make Me Feel (RCA) +100
KZZO +35, KDMX +25, KMXB +11, WSSR +11, WBAM +7, KLLY +5, KBBT +5, KAMX +3, KTOZ +3, KTNP +3

THIS WEEK	LAST WEEK	WKS. ON CHART	MODERN ADULT AUDIENCE		AUDIENCE (millions)		
			TITLE/IMPRINT/PROMOTION LABEL	ARTIST	TW	LW	
			★★★ NO. 1 ★★★				
1	1	11	ALL STAR INTERSCOPE	SMASH MOUTH	16.224	15.662	
2	2	9	SHE'S SO HIGH COLUMBIA	TAL BACHMAN	11.787	10.984	
3	4	9	OUT OF MY HEAD HOLLYWOOD	FASTBALL	9.886	9.216	
4	8	5	SOMEDAY LAVA/ATLANTIC	SUGAR RAY	9.820	8.498	
5	10	4	LAST KISS EPIC	PEARL JAM	8.988	8.042	
6	6	10	I WILL REMEMBER YOU (LIVE) ARISTA	SARAH MCLACHLAN	8.956	8.872	
7	5	7	BEAUTIFUL STRANGER MAVERICK/WARNER BROS.	MADONNA	8.695	9.027	
8	15	2	SMOOTH ARISTA	SANTANA FEATURING ROB THOMAS	8.643	7.554	
9	3	25	FLY AWAY VIRGIN	LENNY KRAVITZ	8.501	9.941	
10	11	5	BLACK BALLOON WARNER BROS.	GOO GOO DOLLS	8.246	7.995	
11	14	25	BACK 2 GOOD LAVA/ATLANTIC	MATCHBOX 20	7.825	7.759	
12	18	4	HEY LEONARDO (SHE LIKES ME FOR ME) PUSHV2	BLESSID UNION OF SOULS	7.672	7.015	
13	12	25	KISS ME SQUINT/COLUMBIA	SIXPENCE NONE THE RICHER	7.623	7.976	
14	16	11	BETTER DAYS (AND THE BOTTOM DROPS OUT) WARNER BROS.	CITIZEN KING	7.620	7.471	
15	13	9	CALL AND ANSWER REPRISE	BARENAKED LADIES	7.561	7.862	
16	9	25	SLIDE WARNER BROS.	GOO GOO DOLLS	7.323	8.291	
17	17	7	I COULD NOT ASK FOR MORE LAVA/ATLANTIC	EDWIN MCCAIN	7.212	7.174	
18	7	21	WHAT IT'S LIKE TOMMY BOY	EVERLAST	7.182	8.728	
19	19	25	EVERY MORNING LAVA/ATLANTIC	SUGAR RAY	6.820	6.648	
20	NEW		SCAR TISSUE WARNER BROS.	RED HOT CHILI PEPPERS	5.559	5.354	

Songs ranked by number of audience, computed by cross-referencing exact times of airplay with Arbitron listener data. ○ Records showing an increase in audience over the previous week, regardless of chart movement. A record that has been on the chart for more than 20 weeks will not receive a bullet, even if it registers an increase in audience. If two records are tied in total audience, the record being played on more stations is placed first. Records become recurrences and are removed from this data in conjunction with the Modern Adult Airplay chart.

THIS WEEK	LAST WEEK	WKS. ON CHART	MODERN ROCK AIRPLAY		DETECTIONS		
			TITLE/IMPRINT/PROMOTION LABEL	ARTIST	TW	LW	
			★★★ NO. 1 ★★★				
1	1	10	SCAR TISSUE WARNER BROS.	RED HOT CHILI PEPPERS	2463	2567	
2	2	14	WHAT'S MY AGE AGAIN? MCA	BLINK 182	2175	2277	
3	3	14	ALL STAR INTERSCOPE	SMASH MOUTH	2098	2268	
4	5	9	NOOKIE FLIP/INTERSCOPE	LIMP BIZKIT	1811	1854	
5	4	26	MY OWN WORST ENEMY RCA	LIT	1742	1935	
6	6	15	LAST KISS EPIC	PEARL JAM	1656	1824	
7	7	17	BATTLE FLAG SKINT/SUB POP/COLUMBIA	LO FIDELITY ALLSTARS FEATURING PIGEONHED	1480	1574	
8	8	8	SOMEDAY LAVA/ATLANTIC	SUGAR RAY	1478	1509	
9	9	11	AMERICAN WOMAN MAVERICK/VIRGIN	LENNY KRAVITZ	1457	1500	
10	10	11	THE KIDS AREN'T ALRIGHT COLUMBIA	THE OFFSPRING	1388	1363	
11	12	11	STEAL MY SUNSHINE WORK/ERG	LEN	1283	1237	
12	11	18	BAWITDABA TOP DOG/LAVA/ATLANTIC	KID ROCK	1233	1308	
13	14	6	ANA'S SONG (OPEN FIRE) EPIC	SILVERCHAIR	1211	1192	
14	15	6	YOU WANTED MORE UNIVERSAL	TONIC	1205	1158	
15	13	7	BLACK BALLOON WARNER BROS.	GOO GOO DOLLS	1142	1196	
16	17	11	WHY I'M HERE REPUBLIC/UNIVERSAL	OLEANDER	1061	1087	
17	16	25	FREAK ON A LEASH IMMORTAL/EPIC	KORN	1029	1150	
18	18	6	STITCHES ELEMENTREE/REPRISE	ORGY	1003	1032	
			★★ AIRPOWER ★★				
19	21	5	HERO RCA	THE VERVE PIPE	984	928	
			★★ AIRPOWER ★★				
20	24	2	WELCOME TO THE FOLD REPRISE	FILTER	833	724	

The chart, reprinted from Rock Airplay Monitor, is compiled from a national sample of data compiled by Broadcast Data Systems. 68 modern rock stations are electronically monitored 24 hours a day, seven days a week. Songs ranked by number of detections. ○ Records showing an increase in detections over the previous week, regardless of chart movement. A record that has been on the chart for more than 20 weeks will not receive a bullet, even if it registers an increase in detections. Airpower awarded to songs appearing in the top 20 on both the Airplay and Audience charts for the first time with increases in both detections and audience. Greatest Gainer awarded to the record with the largest increase in detections. Most New Stations awarded to the record registering six or more detections at the most stations for the first time this week. If two records are tied in number of detections, the record being played on more stations is placed first. Records below the top 20 become recurrences and are removed from the chart after 26 weeks. © 1999 Billboard/BPI Communications

Compiled from a national sample of data supplied by Broadcast Data Systems to Top 40 Airplay Monitor. 70 adult contemporary stations are electronically monitored 24 hours a day, 7 days a week. © 1999 Billboard/SPI Communications.

THIS WEEK	LAST WEEK	WKS. ON CHART	ADULT CONTEMPORARY AIRPLAY		DETECTIONS		
			TITLE/IMPRINT/PROMOTION LABEL	ARTIST	TW	LW	
			★ ★ ★ No. 1 ★ ★ ★				
1	2	16	YOU'LL BE IN MY HEART	PHIL COLLINS	1513	1478	
2	1	13	I WANT IT THAT WAY	BACKSTREET BOYS	1500	1491	
3	3	14	I WILL REMEMBER YOU (LIVE)	SARAH MCLACHLAN	1262	1236	
4	4	20	KISS ME	SIXPENCE NONE THE RICHER	1177	1194	
5	6	14	THE HARDEST THING	98 DEGREES	1082	967	
6	5	32	(GOD MUST HAVE SPENT) A LITTLE MORE TIME ON YOU	'N SYNC	898	1070	
7	7	38	ANGEL	SARAH MCLACHLAN	855	852	
8	8	24	BELIEVE	CHER	815	837	
9	11	7	I COULD NOT ASK FOR MORE	EDWIN MCCAIN	722	676	
10	13	11	DESTINY	JIM BRICKMAN WITH JORDAN HILL & BILLY PORTER	702	644	
11	10	82	TRULY MADLY DEEPLY	SAVAGE GARDEN	680	713	
12	9	48	FROM THIS MOMENT ON	SHANIA TWAIN	675	731	
13	12	17	THAT DON'T IMPRESS ME MUCH	SHANIA TWAIN	638	661	
14	15	78	YOU'RE STILL THE ONE	SHANIA TWAIN	616	613	
15	14	19	LET ME LET GO	FAITH HILL	566	623	
16	20	5	SOMETIMES	BRITNEY SPEARS	545	478	
17	16	28	ANGEL OF MINE	MONICA	508	536	
18	19	9	LIVIN' LA VIDA LOCA	RICKY MARTIN	478	495	
19	18	9	A STEP TOO FAR	ELTON JOHN, HEATHER HEADLEY & SHERIE SCOTT	463	499	
20	17	46	I'LL BE	EDWIN MCCAIN	453	521	
21	21	12	BABY, DON'T YOU BREAK MY HEART SLOW	VONDA SHEPARD WITH EMILY SALIERS	433	393	
22	22	5	NO MATTER WHAT	BOYZONE	415	347	
			★ GREATEST GAINER/MOST NEW STATIONS ★				
23	28	2	YOU'VE GOT A WAY	SHANIA TWAIN	405	262	
24	23	26	ALL I HAVE TO GIVE	BACKSTREET BOYS	351	328	
25	24	11	I WILL BE RIGHT HERE	ALL-4-ONE	336	313	
26	25	4	BEAUTIFUL STRANGER	MADONNA	315	295	
27	26	3	LOSE YOUR WAY	SOPHIE B. HAWKINS	294	273	
28	27	4	SNOWFALL ON THE SAHARA	NATALIE COLE	282	268	
29	NEW		SHE'S ALL I EVER HAD	RICKY MARTIN	252	117	
30	30	8	EVERY MORNING	SUGAR RAY	215	206	

Songs ranked by number of detections. ○ Records showing an increase in detections over the previous week, regardless of chart movement. A record that has been on the chart for more than 20 weeks will not receive a bullet, even if it registers an increase in detections. Airpower awarded to songs appearing in the top 20 on both the Airplay and Audience charts for the first time with increases in both detections and audience. Greatest Gainer awarded to the record with the largest increase in detections. Most New Stations awarded to the record registering six or more detections at the most stations for the first time this week. If two records are tied in number of detections, the record being played on more stations is placed first. Records below the top 20 become recurrences and are removed from the chart after 26 weeks.

MOST NEW STATIONS

Songs with 6 or more detections at new stations this week

NEW STATIONS

SHANIA TWAIN <i>You've Got A Way (Mercury/IDJMG)</i>	18
KATHY TROCCOLI <i>I Remember (Monarch)</i>	8
RICKY MARTIN <i>She's All I Ever Had (C2)</i>	8

GREATEST GAINERS ADULT CONTEMPORARY

INCREASE IN DETECTIONS

SHANIA TWAIN • You've Got A Way (MERCURY/IDJMG)	+143
WSLQ +16, WGSY +15, WMXC +11, KIMN +11, WLEV +8, KESZ +8, KTDY +7, WPCW +7, KLSY +6, WOOD +6	
RICKY MARTIN • She's All I Ever Had (C2)	+135
KIOI +20, WLIT +14, KMXZ +13, WNND +12, KBIG +11, KKCW +11, WLHT +9, WDEF +8, KEZK +7, WLTV +6	
98 DEGREES • The Hardest Thing (UNIVERSAL)	+115
KVIL +12, WRSN +12, WASH +11, KLSY +9, WRRM +9, KSSK +6, KSFI +5, WTFM +5, KESZ +5, WMAG +5	
KATHY TROCCOLI • I Remember (MONARCH)	+80
WLEV +8, WMXC +8, WLTE +8, KOSI +7, WTCB +5, KGBX +5, WTVR +5, KSSK +4, WLIF +4, WLTV +3	
GARTH BROOKS AS CHRIS GAINES • Lost In You (CAPITOL)	+75
WASH +14, KKCW +14, WMXC +10, KOSI +6, WNND +5, WTCB +4, WDEF +4, WPCW +4, KVIL +4, WSLQ +3	

ADULT CONTEMPORARY AUDIENCE

THIS WEEK	LAST WEEK	WKS. ON CHART	ADULT CONTEMPORARY AUDIENCE		AUDIENCE (millions)		
			TITLE/IMPRINT/PROMOTION LABEL	ARTIST	TW	LW	
			★ ★ ★ No. 1 ★ ★ ★				
1	1	14	I WANT IT THAT WAY	BACKSTREET BOYS	17.510	16.399	
2	2	17	YOU'LL BE IN MY HEART	PHIL COLLINS	16.464	15.893	
3	3	21	KISS ME	SIXPENCE NONE THE RICHER	15.338	15.047	
4	7	13	THE HARDEST THING	98 DEGREES	12.235	11.027	
5	5	14	I WILL REMEMBER YOU (LIVE)	SARAH MCLACHLAN	12.209	11.903	
6	6	25	BELIEVE	CHER	11.557	11.191	
7	4	25	(GOD MUST HAVE SPENT) A LITTLE MORE TIME ON YOU	'N SYNC	11.246	12.465	
8	8	25	ANGEL	SARAH MCLACHLAN	9.106	9.196	
9	9	18	THAT DON'T IMPRESS ME MUCH	SHANIA TWAIN	8.685	9.086	
10	14	7	I COULD NOT ASK FOR MORE	EDWIN MCCAIN	8.276	6.787	
11	10	25	TRULY MADLY DEEPLY	SAVAGE GARDEN	8.094	8.578	
12	11	25	FROM THIS MOMENT ON	SHANIA TWAIN	7.872	7.528	
13	12	25	YOU'RE STILL THE ONE	SHANIA TWAIN	7.510	7.472	
14	16	7	SOMETIMES	BRITNEY SPEARS	6.775	5.965	
15	15	25	ALL I HAVE TO GIVE	BACKSTREET BOYS	6.287	6.139	
16	23	2	SHE'S ALL I EVER HAD	RICKY MARTIN	5.807	2.809	
17	13	25	I'LL BE	EDWIN MCCAIN	5.635	6.931	
18	17	12	LIVIN' LA VIDA LOCA	RICKY MARTIN	5.576	5.866	
19	19	25	ANGEL OF MINE	MONICA	4.650	4.543	
20	20	10	STRONG ENOUGH	CHER	4.622	4.541	
21	21	10	DESTINY	JIM BRICKMAN WITH JORDAN HILL & BILLY PORTER	4.564	4.383	
22	18	20	LET ME LET GO	FAITH HILL	4.190	5.008	
23	22	9	A STEP TOO FAR	ELTON JOHN, HEATHER HEADLEY & SHERIE SCOTT	3.592	3.678	
24	24	5	BEAUTIFUL STRANGER	MADONNA	3.433	2.691	
25	29	4	NO MATTER WHAT	BOYZONE	3.298	2.232	
26	NEW		BAILAMOS	ENRIQUE IGLESIAS	3.131	0.581	
27	30	2	YOU'VE GOT A WAY	SHANIA TWAIN	2.704	1.961	
28	25	4	BABY, DON'T YOU BREAK MY HEART SLOW	VONDA SHEPARD WITH EMILY SALIERS	2.699	2.539	
29	27	8	EVERY MORNING	SUGAR RAY	2.589	2.409	
30	NEW		I WILL BE RIGHT HERE	ALL-4-ONE	2.059	1.880	

Songs ranked by number of audience, computed by cross-referencing exact times of airplay with Arbitron listener data. ○ Records showing an increase in audience over the previous week, regardless of chart movement. A record that has been on the chart for more than 20 weeks will not receive a bullet, even if it registers an increase in audience. If two records are tied in total audience, the record being played on more stations is placed first. Records become recurrences and are removed from this chart in conjunction with the Adult Contemporary Airplay chart.

Monitor RECURRENTS ADULT CONTEMPORARY

RANK	TITLE ARTIST (IMPRINT/PROMOTION LABEL)	DETECTIONS		RANK	TITLE ARTIST (IMPRINT/PROMOTION LABEL)	DETECTIONS	TW	LW
		TW	LW					
1	THIS KISS FAITH HILL (WARNER BROS.)	532	525	13	(EVERYTHING I DO) I DO IT FOR YOU BRYAN ADAMS (A&M/INTERSCOPE)	337	350	
2	I'M YOUR ANGEL R. KELLY & CELINE DION (JIVE)	482	477	14	WHEN YOU BELIEVE WHITNEY HOUSTON & MARIAH CAREY (BREAMWORKS/GEFFEN)	337	409	
3	TORN NATALIE IMBRUGLIA (RCA)	449	466	15	MY FATHER'S EYES ERIC CLAPTON (DUCK/REPRISE)	334	326	
4	I'LL NEVER BREAK YOUR HEART BACKSTREET BOYS (JIVE)	403	430	16	SOMETHING TO TALK ABOUT BONNIE RAITT (CAPITOL)	308	317	
5	I DON'T WANT TO WAIT PAULA COLE (IMAGO/WARNER BROS.)	399	408	17	HANDS JEWEL (ATLANTIC)	292	290	
6	WRITTEN IN THE STARS ELTON JOHN & LEANN RIMES (CURB/ROCKET/DJMG)	390	378	18	I DON'T WANT TO MISS A THING AEROSMITH (COLUMBIA)	273	262	
7	CHANGE THE WORLD ERIC CLAPTON (DUCK/REPRISE)	387	329	19	I LOVE YOU ALWAYS FOREVER DONNA LEWIS (ATLANTIC)	271	303	
8	TRUE COLORS PHIL COLLINS (FACE VALUE/ATLANTIC)	372	406	20	LOVE OF MY LIFE JIM BRICKMAN FEAT. MICHAEL W. SMITH (WINDHAM HILL)	268	246	
9	HAVE I TOLD YOU LATELY ROD STEWART (WARNER BROS.)	364	389	21	YOU WERE MEANT FOR ME JEWEL (ATLANTIC)	263	232	
10	AS LONG AS YOU LOVE ME BACKSTREET BOYS (JIVE)	364	384	22	TEARS IN HEAVEN ERIC CLAPTON (REPRISE)	262	284	
11	FOREVER YOUNG ROD STEWART (WARNER BROS.)	342	334	23	I CAN SEE CLEARLY NOW JIMMY CLIFF (WORK/ERG)	260	260	
12	SOMETHING ABOUT THE WAY YOU LOOK TONIGHT ELTON JOHN (ROCKET/INTERSCOPE)	342	352	24	CAN YOU FEEL THE LOVE TONIGHT ELTON JOHN (HOLLYWOOD)	259	257	
				25	PLEASE FORGIVE ME BRYAN ADAMS (A&M)	248	265	

Recurrences are titles that have appeared on the Adult Contemporary Airplay chart for 26 weeks and have dropped below the top 20.



NO RECORDS QUALIFIED FOR AIRPOWER THIS WEEK



Total Detections/Gain

SUGAR RAY 215/9 Every Morning (Lava/Atlantic) Total Stations: 12/Chart Move: 30-30 Heavy (21+): 5 KBIG, KGBY, KIMN, KLSY, WFLC Medium (14-20): 4 KEFM, WMGS, WMJQ, WRMF Light (Under 14): 3

CHART BOUND

Total Detections/Gain

KENNY G WITH LOUIS ARMSTRONG 122/40 What A Wonderful World (Arista) Total Stations: 20 Heavy (21+): 0 Medium (14-20): 3 KMZX, WALK, WTCB Light (Under 14): 17 First Impressions: 2 KSSK, WARM

JIM BRICKMAN FEAT. JORDAN HILL & BILLY PORTER 702/58 Destiny (Windham Hill) Total Stations: 61/Chart Move: 13-10 Heavy (21+): 7 KRBB, WDEF, WJXB, WNND, WRVF, WWSY, WTCB Medium (14-20): 15 KMZQ, KSNE, KSSK, KTDY, WARM, WBBO, WLHT, WLMG, WLTE, WMGF, WMXC, WRCH, WSHH, WTFM, WTVR Light (Under 14): 39 First Impressions: 4 KEZK, KMZQ, WMJJ, WMXS

VONDA SHEPARD WITH EMILY SALIERS 433/40 Baby, Don't You Break My Heart Slow (Jacket) Total Stations: 56/Chart Move: 21-21 Heavy (21+): 3 KGBY, WLMG, WNND Medium (14-20): 8 KESZ, KMGA, KTDY, WLIF, WLTE, WMJQ, WSLQ, WTCB Light (Under 14): 45

BOYZONE 415/68 No Matter What (Ravenous/IDJMG) Total Stations: 47/Chart Move: 22-22 Heavy (21+): 0 Medium (14-20): 3 KLSY, WLIF, WYJB Medium (14-20): 6 KESZ, KIMN, KOSI, WARM, WEFZ, WNND Light (Under 14): 38 First Impressions: 2 WBEB, WLMG

SHANIA TWAIN 405/143 You've Got A Way (Mercury/IDJMG) Total Stations: 53/Chart Move: 28-23 Heavy (21+): 0 Medium (14-20): 10 KKCW, WDEF, WDKO, WGSY, WLEW, WLMG, WNND, WSLQ, WTCB, WTVR Light (Under 14): 43 First Impressions: 18 KESZ, KGBX, KGBY, KIMN, KLSY, KOSI, KSSK, KTDY, KUDL, WARM, WGSY, WMGF, WMGS, WMXC, WOOD, WPCH, WSHH, WSLQ

★ KATHY TROCCOLI 108/80 I Remember (Monarch) Total Stations: 27 Heavy (21+): 0 Medium (14-20): 0 Light (Under 14): 27 First Impressions: 4 KBIG, WALK, WLIF, WLTW

★ ENRIQUE IGLESIAS 104/61 Bailamos (Overbrook/Interscope) Total Stations: 10 Heavy (21+): 1 KBIG Medium (14-20): 3 WASH, WLTW, WRMF Light (Under 14): 6 First Impressions: 4 KBIG, WALK, WLIF, WLTW

JOHN TESH 99/14 Heart Of The Sunrise (GTSP/IDJMG) Total Stations: 19 Heavy (21+): 0 Medium (14-20): 0 Light (Under 14): 19

★ GARTH BROOKS AS CHRIS GAINES 89/75 Lost In You (Capitol) Total Stations: 16 Heavy (21+): 0 Medium (14-20): 3 KKCW, WASH, WNND Light (Under 14): 13 First Impressions: 4 KKCW, KOSI, WASH, WMXC

ROBERT PALMER 58/17 True Love (Eagle/Pyramid) Total Stations: 11 Heavy (21+): 0 Medium (14-20): 1 WMXC Light (Under 14): 10 First Impressions: 1 WLEV

★ JENNIFER LOPEZ 53/22 If You Had My Love (WORX/ERG) Total Stations: 5 Heavy (21+): 1 WRMF Medium (14-20): 0 Light (Under 14): 4 First Impressions: 1 WLTW

FASTBALL 43/1 Out Of My Head (Hollywood) Total Stations: 5 Heavy (21+): 1 WMJQ Medium (14-20): 0 Light (Under 14): 5

NATALIE COLE 282/14 Snowfall On The Sahara (Elektra/EEG) Total Stations: 33/Chart Move: 27-28 Heavy (21+): 1 KIOI Medium (14-20): 5 KESZ, KKCW, WLIF, WMXC, WTCB Light (Under 14): 27 First Impressions: 2 KISC, WOOD

RICKY MARTIN 252/135 She's All I Ever Had (C2) Total Stations: 21/Chart Move: Debut 29 Heavy (21+): 3 KBIG, WMJQ, WNND Medium (14-20): 4 KIOI, WASH, WLIT, WLTW Light (Under 14): 14 First Impressions: 8 KEZK, KIOI, KKCW, KMZX, WDEF, WLHT, WLTE, WTCB

BABYFACE 35/31 You Were There (Epic) Total Stations: 31 Heavy (21+): 0 Medium (14-20): 0 Light (Under 14): 31

Total Detections/Gain

98 DEGREES 1082/115 The Hardest Thing (Universal) Total Stations: 67 Chart Move: 6-5

Table with columns for city, station, and chart position for 98 DEGREES.

Total Detections/Gain

ALL-4-ONE 336/23 I Will Be Right Here (Blitz/Atlantic) Total Stations: 48 Chart Move: 24-25

Table with columns for city, station, and chart position for ALL-4-ONE.

Total Detections/Gain

BACKSTREET BOYS 1500/9 I Want It That Way (Jive) Total Stations: 70 Chart Move: 1-2

Table with columns for city, station, and chart position for BACKSTREET BOYS.

Total Detections/Gain

BOYZONE 415/68 No Matter What (Ravenous/IDJMG) Total Stations: 47 Chart Move: 22-22

Table with columns for city, station, and chart position for BOYZONE.

Total Detections/Gain

JIM BRICKMAN FEAT. JORDAN HILL & BILLY PORTER 702/58 Destiny (Windham Hill) Total Stations: 61 Chart Move: 13-10

Table with columns for city, station, and chart position for JIM BRICKMAN FEAT. JORDAN HILL & BILLY PORTER.

Total Detections/Gain

PHIL COLLINS 1513/35 You'll Be In My Heart (Walt Disney/Hollywood) Total Stations: 68 Chart Move: 2-1

Table with columns for city, station, and chart position for PHIL COLLINS.

Total Detections/Gain

MADONNA 315/20 Beautiful Stranger (Maverick/Warner Bros.) Total Stations: 33 Chart Move: 25-26

Table with columns for city, station, and chart position for MADONNA.

Total Detections/Gain

EDWIN MCCAIN 722/46 I Could Not Ask For More (Lava/Atlantic) Total Stations: 58 Chart Move: 11-9

Table with columns for city, station, and chart position for EDWIN MCCAIN.

Total Detections/Gain

SARAH MCLACHLAN 1262/26 I Will Remember You (Live) (Arista) Total Stations: 68 Chart Move: 3-3

Table with columns for city, station, and chart position for SARAH MCLACHLAN.

Total Detections/Gain

VONDA SHEPARD WITH EMILY SALIERS 433/40 Baby, Don't You Break My Heart Slow (Jacket) Total Stations: 56 Chart Move: 21-21

Table with columns for city, station, and chart position for VONDA SHEPARD WITH EMILY SALIERS.

Total Detections/Gain

BRITNEY SPEARS 545/67 Sometimes (Jive) Total Stations: 48 Chart Move: 20-16

Table with columns for city, station, and chart position for BRITNEY SPEARS.

Total Detections/Gain

SHANIA TWAIN 405/143 You've Got A Way (Mercury/IDJMG) Total Stations: 53 Chart Move: 28-23

Table with columns for city, station, and chart position for SHANIA TWAIN.

Airpower awarded to songs appearing in the top 20 on both the Airplay and Audience charts for the first time with increases in both detections and audience. Initial impact: records appearing on this page for the first time.

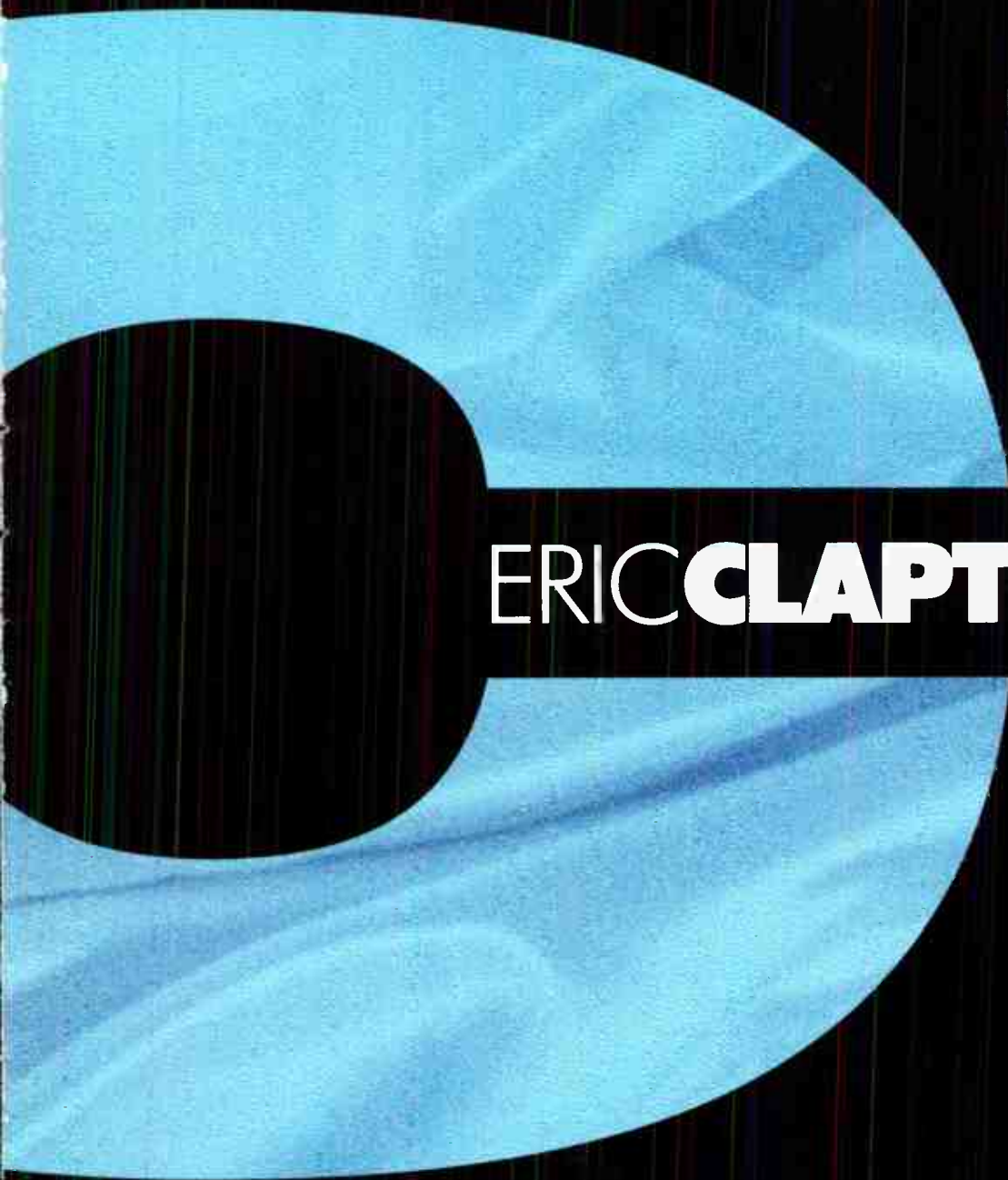

ERIC CLAPTON BLUE EYES BLUE
ERIC CLAPTON BLUE EYES BLUE
ERIC CLAPTON BLUE EYES BLUE
ERIC CLAPTON BLUE EYES BLUE
ERIC CLAPTON BLUE EYES BLUE

ERIC CLAPTON BLUE EYES BLUE

PRODUCED BY ROB CAVALLO
MIXED BY CHRIS LORD-ALGE

FROM THE COLUMBIA/SONY MUSIC SOUNDTRACK: MUSIC FROM THE MOTION PICTURE
RUNAWAY BRIDE

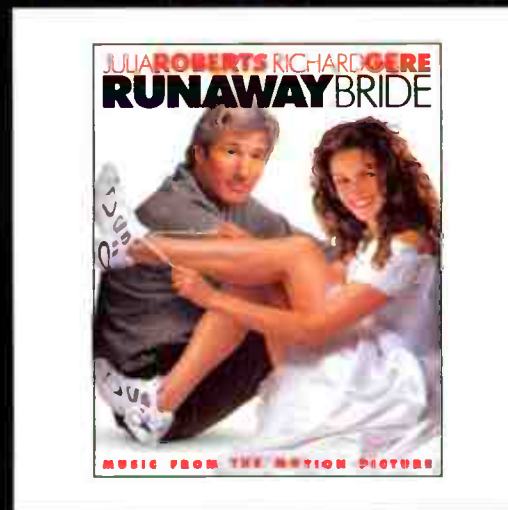

www.repriserec.com

©1999 REPRISE RECORDS. MOTION PICTURE ARTWORK, PHOTOS, TM & COPYRIGHT
©1999 PARAMOUNT PICTURES AND TOUCHSTONE PICTURES.

Songs ranked by number of detections. Playlists are listed in order of TSA weekly come, beginning with the highest-cumming station. Cumes are updated twice yearly following the release of the spring and fall Arbitron surveys. The number of stations shown each week varies depending upon space. First Impressions (FI) denotes songs with 6 or more detections at station for first time this week.

WLTW New York
DM: Jim Ryan
MD: Haneen Hunter
AMFM 212-603-4600
106.7 Litefm

KOST Los Angeles
Stn Mgr: Jhani Kaye
Interim PD: Johnny Chiang
Cox 213-427-1035
KOST 103.5FM

KBIG Los Angeles
VP/Pgm: Steve Streit
AMFM 818-546-1043
kbig 102.5

WBEB Philadelphia
PD: Chris Conley
MD: Donna Rowland
WEAZ Radio 610-667-8400
B101.1

WLIT Chicago
PD: Jim Ryan
APD: Ken Southern
AMFM 312-329-9002
93.9

WNND Chicago
PD: Mark Hamlin
Bonneville 312-297-5100
Windy 100FM

WMJX Boston
PD: Don Kelly
MD: Mark Lawrence
Greater Media 617-822-9600
MAGIC 106.7

KVIL Dallas
PD: Bill Curtis
MD: Alex O'Neal
Infinity 214-691-1037
103.7

KIOI San Francisco
PD: Bob Lawrence
APD/MD: Lisa Trygg
AMFM 415-538-1013
KIOI 101.5 FM

WASH Washington, DC
PD: Darren Davis
MD: Randi Martin
AMFM 301-984-9710
Soft Rock 97.1 WASH FM

WPCH Atlanta
PD: Vance Dillard
MD: David Joy
Clear Channel 404-367-0640
peach 94.9

WLTE Minneapolis
PD/MD: Gary Nolan
Infinity 612-339-1029
WLTE

KLSY Seattle
PD: Barry McKay
MD: Bob Brooks
Sandusky 425-454-1540
92.5 KLSY

WDOK Cleveland
DM/PD: Dave Popovich
MD: Scott Miller
AMFM 216-696-0123
WDOK 102.1 FM

WFLC Miami
PD: Tip Landay
MD: Sarah Shanley
Cox 954-584-7117
102.5 FM

KEZK St. Louis
PD: Smokey Rivers
MD: Jim Doyle
Infinity 314-531-0000
KEZK 102.5 Soft Rock

WALK Long Island
VP/Pgm: Gene Michaels
APD: Rob Miller
MD: Charlie Lombardo
AMFM 516-475-5200
WALK-97.5

KESZ Phoenix
PD/MD: Mike Del Rosso
Clear Channel 602-207-9999
99.9 KEZ

WRCH Hartford
PD: Allan Camp
MD: Joe Hann
Infinity 860-677-6700
103.5 FM WRCH

KSFI Salt Lake City
OM: Alan Hague
MD: Lyle Morris
Simmons 801-524-2600
FM100

WSHH Pittsburgh
PD: Ron Antill
Renda 412-875-9500
Wish 99.7 FM

KOSI Denver
OM: Scott Taylor
PD: Steve Hamilton
Tribune 303-696-1714
102.5 FM

WLIF Baltimore
PD: Gary Balaban
MD: Mark Thoner
Infinity 410-823-1570
Wish 102

WMGF Orlando
PD: Ken Payne
APD/MD: Dean Miuccio
Clear Channel 407-916-7790
MAGIC

KUDL Kansas City
OM: Thom McGinty
PD: Dan Hurst
Entercom 913-677-8998
98.1 KUDL

KKCW Portland, OR
PD/MD: Bill Minkler
Clear Channel 503-222-5103
K103 fm

WRRM Cincinnati
APD: Ted Morro
OM: T.J. Holland
Susquehanna 513-241-9898
Warm 98

WSNY Columbus
PD: Chuck Knight
MD: Mark Bingaman
Saga 614-451-2191
95

KSRC Kansas City
PD: Jon Zellner
MD: Jeane Ashley
Infinity 816-561-9102
STAR 102.5

WMJQ Buffalo
PD: Dave Gillen
MD: Roger Christian
Sinclair 716-843-0200
Q102.5

Billboard Hot 100 Singles Sales SoundScan

THE CHART, REPRINTED FROM BILLBOARD MAGAZINE, IS COMPILED FROM A NATIONAL SAMPLE OF RETAIL STORE, MASS MERCHANT, AND INTERNET SALES REPORTS COLLECTED, COMPILED, AND PROVIDED BY SOUNDSCAN, INC.

THIS WEEK	LAST WEEK	WKS. ON CHART	TITLE/IMPRINT/PROMOTION LABEL	ARTIST
BILLBOARD ISSUE DATE: JULY 31, 1999				
No. 1				
1	2	4	GENIE IN A BOTTLE RCA	CHRISTINA AGUILERA
2	3	5	BILLS, BILLS, BILLS COLUMBIA	DESTINY'S CHILD
3	1	3	WILD WILD WEST OVERBROOK/COLUMBIA	WILL SMITH FEATURING DRU HILL & KOOL MO DEE
4	4	6	LAST KISS EPIC	PEARL JAM
5	9	3	SUMMER GIRLS LOGIC/ARISTA	LFO
6	8	3	JAMBOREE ARISTA	NAUGHTY BY NATURE FEATURING ZHANE
7	5	6	NO PIGEONS ROC-A-BLOK/RUFFHOUSE/COLUMBIA	SPORTY THIEVZ FEATURING MR. WOODS
8	7	8	IT'S NOT RIGHT BUT IT'S OKAY ARISTA	WHITNEY HOUSTON
9	6	10	IF YOU HAD MY LOVE WORK/VERG	JENNIFER LOPEZ
10	10	6	THE HARDEST THING UNIVERSAL	98 DEGREES
11	12	12	FORTUNATE ROCK LANO/NERSCOPE/COLUMBIA	MAXWELL
12	11	5	YOU'LL BE IN MY HEART WALT DISNEY/HOLLYWOOD	PHIL COLLINS
13	16	5	SPEND MY LIFE WITH YOU WARNER BROS.	ERIC BENET FEATURING TAMIA
14	14	17	808 TRACK MASTERS/COLUMBIA	BLAQUE
15	13	22	GIVE IT TO YOU INTERSCOPE	JORDAN KNIGHT
16	15	15	WHO DAT TONY MERCEDES/FREEWORLD/PRIORITY	JT MONEY FEATURING SOLE
17	19	2	I WILL GO WITH YOU (CON TE PARTIRO) EPIC	DONNA SUMMER
18	20	3	EVERYTHING IS EVERYTHING/EX-FACTOR RUFFHOUSE/COLUMBIA	LAURYN HILL
19	17	11	CHANTE'S GOT A MAN SILAS/MCA	CHANTE MOORE
20	28	3	SMILE ELEKTRA/EEG	VITAMIN C FEATURING LADY SAW

Records with the greatest sales gains. © 1999 Billboard/BPI Communications and SoundScan, Inc.

AIRPLAY LEADERBOARD

THE STATIONS THAT BREAK THE HITS

MAINSTREAM TOP 40				
#1		WKRC Cincinnati, OH PD: Mike Marino MD: Jim Kelly Airplay Leader Designations: 2	#2 KZQZ, San Francisco, CA (PD/MD: Adams/Scott)	2
			#3 WDCG, Raleigh, NC (PD/MD: Edge/Summers)	1
			#4 KIIS, Los Angeles, CA (PD/MD: Kieley/Steele)	1
			#5 WKRZ, Wilkes-Barre, PA (PD/MD: Banks/Padden)	1
RHYTHMIC TOP 40				
#1		WSNX Grand Rapids, MI PD: Todd Michaels MD: Keith Curry Airplay Leader Designations: 2	#2 KUBE, Seattle, WA (PD/MD: Powers/Pilat)	2
			#3 WJMN, Boston, MA (PD/MD: McCartney/Ocean)	1
			#4 KFSM, Sacramento, CA (PD/MD: West/Kage)	1
			#5 WPOW, Miami, FL (PD/MD: Curry/Mix)	1
CROSSOVER				
#1		WQHT New York, NY PD: Tracy Cioherly MD: Sean Taylor Airplay Leader Designations: 4	#2 KUBE, Seattle, WA (PD/MD: Powers/Pilat)	2
			#3 WHRK, Memphis, TN (PD/MD: O'Jay/Nathaniel)	1
			#4 KMEL, San Francisco, CA (PD/MD: Arbagey/Aure)	1
			#5 KXHT, Memphis, TN (PD: Cagle)	1
ADULT TOP 40				
#1		WBAM Montgomery, AL PD: Trish Carpenter MD: Nikki Stewart Airplay Leader Designations: 3	#2 WTNX, Chicago, IL (PD/MD: James Kartak)	2
			#3 KFMB, San Diego, CA (PD/MD: Sands/Sewell)	2
			#4 WBMX, Boston, MA (PD/MD: Strassel/Mulloney)	1
			#5 WPLJ, New York, NY (PD/MD: Shannon/Mascaro)	1
ADULT CONTEMPORARY				
#1		KBIG Los Angeles, CA PD: Steve Streit MD: Tony Coles Airplay Leader Designations: 3	#2 WRMF, West Palm Beach, FL (PD/MD: Johns/Brewster)	1
			#3 WJNQ, Buffalo, NY (PD/MD: Lucas/Christian)	1

The Airplay Leaderboard ranks taste-maker stations that have been the most successful in identifying future hit records as measured by the amount of AIRPOWER titles for which they were Airplay Leaders. Refer to each format's IMPACT! page to see this week's Airplay Leaders.

THE Billboard 200 SoundScan

THE CHART, REPRINTED FROM BILLBOARD MAGAZINE, LISTS THE TOP-SELLING ALBUMS COMPILED FROM A NATIONAL SAMPLE OF RETAIL STORE, MASS MERCHANT, AND INTERNET SALES REPORTS COLLECTED, COMPILED, AND PROVIDED BY SOUNDSCAN, INC.

THIS WEEK	LAST WEEK	2 WKS. AGO	WKS. ON CHART	ARTIST IMPRINT & CATALOG NUMBER/DISTRIBUTING LABEL (SUGGESTED LIST PRICE)	TITLE	PEAK POSITION
BILLBOARD ISSUE DATE: JULY 31, 1999						
No. 1/GREATEST GAINER						
1	2	2	9	BACKSTREET BOYS ▲ ³ JIVE 41672 (11.98/17.98)	MILLENNIUM	1
2	1	1	4	LIMP BIZKIT FHP 90335/INTERSCOPE (11.98/17.98)	SIGNIFICANT OTHER	1
3	3	3	10	RICKY MARTIN ▲ ⁴ C2/COLUMBIA 69891*/CRG (11.98 EQ/17.98)	RICKY MARTIN	1
4	4	6	27	BRITNEY SPEARS ▲ ⁵ JIVE 41651 (11.98/17.98)	...BABY ONE MORE TIME	1
5	NEW		1	TOO SHORT SHORT 41644/JIVE (11.98/17.98)	CAN'T STAY AWAY	5
6	5	4	5	SOUNDTRACK ▲ ² OVERBROOK 60344*/INTERSCOPE (11.98/17.98)	WILD WILD WEST	4
7	7	8	5	SARAH MCLACHLAN ▲ ARISTA 19049 (11.98/17.98)	MIRRORBALL	3
8	9	12	6	RED HOT CHILI PEPPERS WARNER BROS. 47386* (10.98/17.98)	CALIFORNICATION	3
9	6	5	9	SOUNDTRACK ▲ WALT DISNEY 60645 (11.98/17.98)	TARZAN	5
10	12	14	6	SMASH MOUTH ● INTERSCOPE 90316 (11.98/17.98)	ASTRO LOUNGE	10

Albums with the greatest sales gains. ● Recording Industry Assn. Of America (RIAA) certification for sales of 500,000 album units. ▲ RIAA certification for sales of 1 million units (Platinum). ◆ RIAA certification for net shipment of 10 million units (Diamond). Numeral following Platinum or Diamond symbol indicates album's multi-platinum level. Greatest Gainer shows chart's largest unit increase. Pacesetter indicates biggest percentage growth. © 1999 Billboard/BPI Communications and SoundScan, Inc.

ON YOUR DESK!

Going For Airplay This Week

	MAINSTREAM	RHYTHMIC	CROSSOVER	ADULT TOP 40	AC	MODERN ADULT
AMYTH • 1, 2, 3 (ROCK THE BELLS/WARNER BROS.)		✓	✓			
B.G. • Bling Bling (CASH MONEY/UNIVERSAL)		✓	✓			
ERIC CLAPTON • Blue Eyes Blue (COLUMBIA/REPRISE)				✓	✓	✓
SINEAD LOHAN • Whatever It Takes... (INTERSCOPE)	✓					
MARTINA MCBRIDE • I Love You (COLUMBIA)				✓	✓	
'N SYNC FEAT. GLORIA ESTEFAN • Music Of My Heart (EPIC)	✓	✓		✓	✓	
SIXPENCE NONE THE RICHER • There She Goes (SQUINT/ELEKTRA/EEG)	✓			✓		
TONIC • You Wanted More (UNIVERSAL)	✓			✓	✓	

To be included contact Steve Graybow at 212-536-5381 or email sgraybow@airplaymonitor.com

Airplay Monitor is the leader in charting the hits. And once again, Airplay Monitor takes the lead by charting the hit-makers with...

AIRPLAY LEADERBOARD

Each week, Monitor ranks the programmers who have an ear for predicting Airpower hits and have the spins to back it up.

Another innovation found only in **Monitor**
We Listen To Radio

THIS WEEK	LAST WEEK	WKS. ON CHART	MAINSTREAM TOP 40		DETECTIONS		
			TITLE/IMPRINT/PROMOTION LABEL	ARTIST	TW	LW	
			★★★ No. 1 ★★★				
1	1	11	ALL STAR <small>INTERSCOPE</small>	SMASH MOUTH	6394	6191	
2	2	12	IF YOU HAD MY LOVE <small>WORK/ERG</small>	JENNIFER LOPEZ	6053	5879	
3	3	16	I WANT IT THAT WAY <small>JIVE</small>	BACKSTREET BOYS	5596	5905	
4	5	10	GENIE IN A BOTTLE <small>RCA</small>	CHRISTINA AGUILERA	5104	4549	
5	4	12	WILD WILD WEST <small>COLUMBIA</small>	WILL SMITH FEATURING DRU HILL & KOOL MO DEE	5020	5406	
6	6	13	SOMETIMES <small>JIVE</small>	BRITNEY SPEARS	4256	4537	
7	11	5	LAST KISS <small>EPIC</small>	PEARL JAM	3996	3405	
8	9	15	HEY LEONARDO (SHE LIKES ME FOR ME) <small>PUSHV2</small>	BLESSID UNION OF SOULS	3836	3948	
9	7	17	LIVIN' LA VIDA LOCA <small>C2</small>	RICKY MARTIN	3752	4522	
10	8	9	BEAUTIFUL STRANGER <small>MAVERICK/WARNER BROS.</small>	MADONNA	3716	3973	
11	10	11	I WILL REMEMBER YOU (LIVE) <small>ARISTA</small>	SARAH MCLACHLAN	3571	3546	
12	12	10	SHE'S SO HIGH <small>COLUMBIA</small>	TAL BACHMAN	3499	3370	
13	16	6	SOMEDAY <small>LAVA/ATLANTIC</small>	SUGAR RAY	3400	2977	
			★★ AIRPOWER ★★				
14	15	13	OUT OF MY HEAD <small>HOLLYWOOD</small>	FASTBALL	3334	3019	
15	20	4	BAILAMOS <small>OVERBROOK/INTERSCOPE</small>	ENRIQUE IGLESIAS	3181	2708	
16	14	13	BETTER DAYS (AND THE BOTTOM DROPS OUT) <small>WARNER BROS.</small>	CITIZEN KING	3154	3125	
17	21	6	UNPRETTY <small>LAFACE/ARISTA</small>	TLC	2674	2583	
18	13	23	NO SCRUBS <small>LAFACE/ARISTA</small>	TLC	2663	3324	
19	18	24	KISS ME <small>SQUINT/COLUMBIA</small>	SIXPENCE NONE THE RICHER	2587	2913	
20	17	18	THAT DON'T IMPRESS ME MUCH <small>MERCURY/IDJMG</small>	SHANIA TWAIN	2495	2949	

THIS WEEK	LAST WEEK	WKS. ON CHART	ADULT TOP 40		DETECTIONS		
			TITLE/IMPRINT/PROMOTION LABEL	ARTIST	TW	LW	
			★★★ No. 1 ★★★				
1	1	12	ALL STAR <small>INTERSCOPE</small>	SMASH MOUTH	2733	2574	
2	2	13	I WILL REMEMBER YOU (LIVE) <small>ARISTA</small>	SARAH MCLACHLAN	2412	2312	
3	5	14	SHE'S SO HIGH <small>COLUMBIA</small>	TAL BACHMAN	2202	2031	
4	4	40	KISS ME <small>SQUINT/COLUMBIA</small>	SIXPENCE NONE THE RICHER	2031	2136	
5	3	16	LIVIN' LA VIDA LOCA <small>C2</small>	RICKY MARTIN	1992	2171	
6	7	9	I COULD NOT ASK FOR MORE <small>LAVA/ATLANTIC</small>	EDWIN MCCAIN	1901	1795	
7	9	17	OUT OF MY HEAD <small>HOLLYWOOD</small>	FASTBALL	1859	1758	
8	6	45	SLIDE <small>WARNER BROS.</small>	GOO GOO DOLLS	1818	1927	
9	8	33	EVERY MORNING <small>LAVA/ATLANTIC</small>	SUGAR RAY	1684	1791	
10	11	9	BEAUTIFUL STRANGER <small>MAVERICK/WARNER BROS.</small>	MADONNA	1674	1699	
11	12	43	BACK 2 GOOD <small>LAVA/ATLANTIC</small>	MATCHBOX 20	1653	1654	
12	10	19	THAT DON'T IMPRESS ME MUCH <small>MERCURY/IDJMG</small>	SHANIA TWAIN	1653	1744	
			★ GREATEST GAINER/MOST NEW STATIONS ★				
13	16	8	LAST KISS <small>EPIC</small>	PEARL JAM	1492	1243	
14	18	7	SOMEDAY <small>LAVA/ATLANTIC</small>	SUGAR RAY	1424	1210	
15	14	14	BETTER DAYS (AND THE BOTTOM DROPS OUT) <small>WARNER BROS.</small>	CITIZEN KING	1397	1347	
16	13	25	WHAT IT'S LIKE <small>TOMMY BOY</small>	EVERLAST	1298	1408	
17	15	12	I WANT IT THAT WAY <small>JIVE</small>	BACKSTREET BOYS	1272	1301	
18	19	7	BLACK BALLOON <small>WARNER BROS.</small>	GOO GOO DOLLS	1260	1170	
19	17	54	SAVE TONIGHT <small>WORK/ERG</small>	EAGLE-EYE CHERRY	1157	1239	
			★★ AIRPOWER ★★				
20	21	11	HEY LEONARDO (SHE LIKES ME FOR ME) <small>PUSHV2</small>	BLESSID UNION OF SOULS	1128	996	

THIS WEEK	LAST WEEK	WKS. ON CHART	RHYTHMIC TOP 40		DETECTIONS		
			TITLE/IMPRINT/PROMOTION LABEL	ARTIST	TW	LW	
			★★★ No. 1 ★★★				
1	2	15	WHERE MY GIRLS AT? <small>MOTOWN</small>	702	1882	1926	
2	1	13	IF YOU HAD MY LOVE <small>WORK/ERG</small>	JENNIFER LOPEZ	1821	1968	
3	6	7	BILLS, BILLS, BILLS <small>COLUMBIA</small>	DESTINY'S CHILD	1603	1440	
4	3	19	ANYWHERE <small>BAD BOY/ARISTA</small>	112 FEATURING LIL'Z	1593	1666	
5	8	8	GENIE IN A BOTTLE <small>RCA</small>	CHRISTINA AGUILERA	1590	1343	
6	5	16	808 <small>TRACK MASTERS/COLUMBIA</small>	BLAQUE	1526	1454	
7	7	15	I WANT IT THAT WAY <small>JIVE</small>	BACKSTREET BOYS	1348	1439	
8	4	12	WILD WILD WEST <small>COLUMBIA</small>	WILL SMITH FEATURING DRU HILL & KOOL MO DEE	1242	1490	
9	9	12	TELL ME IT'S REAL <small>MCA</small>	K-CI & JOJO	1115	1176	
10	12	6	BAILAMOS <small>OVERBROOK/INTERSCOPE</small>	ENRIQUE IGLESIAS	1097	1002	
11	10	17	LIVIN' LA VIDA LOCA <small>C2</small>	RICKY MARTIN	929	1057	
12	11	25	NO SCRUBS <small>LAFACE/ARISTA</small>	TLC	895	1028	
13	14	10	SOMETIMES <small>JIVE</small>	BRITNEY SPEARS	838	805	
14	15	10	JAMBOREE <small>ARISTA</small>	NAUGHTY BY NATURE FEATURING ZHANE	783	776	
15	17	11	PLAYERS HOLIDAY <small>THUMP STREET</small>	T.W.D.Y. FEATURING TOO SHORT & MAC MALL	724	658	
16	13	10	UNPRETTY <small>LAFACE/ARISTA</small>	TLC	691	813	
17	19	4	SO ANXIOUS <small>550 MUSIC/ERG</small>	GINUWINE	686	575	
			★★ AIRPOWER/GREATEST GAINER ★★				
18	26	2	I DO (CHERISH YOU) <small>UNIVERSAL</small>	98 DEGREES	659	399	
19	18	11	EVERYTHING IS EVERYTHING <small>RUFFHOUSE/COLUMBIA</small>	LAURYN HILL	645	642	
20	22	7	WANNA BE A BALLER <small>SHORT STOP/REPUBLIC/UNIVERSAL</small>	LIL' TROY FEATURING YUNGSTA, FAT PAT, LIL' WILL, HAWK, BIG T	633	533	

THIS WEEK	LAST WEEK	WKS. ON CHART	CROSSOVER		DETECTIONS		
			TITLE/IMPRINT/PROMOTION LABEL	ARTIST	TW	LW	
			★★★ No. 1 ★★★				
1	1	8	BILLS, BILLS, BILLS <small>COLUMBIA</small>	DESTINY'S CHILD	2890	2821	
2	2	15	WHERE MY GIRLS AT? <small>MOTOWN</small>	702	2697	2748	
			★ GREATEST GAINER ★				
3	4	6	SO ANXIOUS <small>550 MUSIC/EPIC</small>	GINUWINE	2418	2129	
4	3	21	ANYWHERE <small>BAD BOY/ARISTA</small>	112 FEATURING LIL'Z	2033	2209	
5	5	16	808 <small>TRACK MASTERS/COLUMBIA</small>	BLAQUE	1986	2054	
6	9	7	WHAT YA WANT <small>RUFF RYDERS/INTERSCOPE</small>	EVE & NOKIO	1748	1533	
7	7	9	BACK THAT THANG UP <small>CASH MONEY/UNIVERSAL</small>	JUVENILE FEAT. MANNY FRESH & LIL WAYNE	1674	1577	
8	6	12	TELL ME IT'S REAL <small>MCA</small>	K-CI & JOJO	1653	1676	
9	10	14	HAPPILY EVER AFTER <small>DEF SOUL/IDJMG</small>	CASE	1530	1524	
10	11	18	FORTUNATE <small>ROCK LAND/INTERSCOPE/COLUMBIA</small>	MAXWELL	1476	1488	
11	15	9	JAMBOREE <small>ARISTA</small>	NAUGHTY BY NATURE FEATURING ZHANE	1468	1402	
12	16	7	JIGGA MY NIGGA <small>RUFF RYDERS/INTERSCOPE</small>	JAY-Z	1431	1331	
13	13	11	HOLLA HOLLA <small>MURDER INC./DEF JAM/IDJMG</small>	JA RULE	1412	1443	
14	8	12	IF YOU HAD MY LOVE <small>WORK/EPIC</small>	JENNIFER LOPEZ	1368	1564	
15	18	8	WANNA BE A BALLER <small>SHORT STOP/REPUBLIC/UNIVERSAL</small>	LIL' TROY FEAT. YUNGSTA, FAT PAT, LIL' WILL, HAWK, BIG T	1251	1188	
16	14	14	CHANTE'S GOT A MAN <small>SILAS/MCA</small>	CHANTE MOORE	1246	1424	
			★★ AIRPOWER ★★				
17	22	5	ALL N MY GRILL <small>THE WILD MINDS/WESTLIFE</small>	MISSY "MISDEMEANOR" ELLIOTT FEAT. BIG SOTI & NICOLE	1210	1035	
18	12	12	WILD WILD WEST <small>OVERBROOK/INTERSCOPE/COLUMBIA</small>	WILL SMITH FEAT. DRU HILL & KOOL MO DEE	1205	1466	
19	19	12	EVERYTHING IS EVERYTHING <small>RUFFHOUSE/COLUMBIA</small>	LAURYN HILL	1149	1174	
20	17	10	LATELY <small>RCA</small>	TYRESE	1144	1241	

Compiled from a national sample of data supplied by Broadcast Data Systems. 111 mainstream top 40, 33 rhythmic top 40, 73 adult top 40 and 61 crossover stations are electronically monitored 24 hours a day, 7 days a week. Songs ranked by number of detections. ○ Records showing an increase in detections over the previous week, regardless of chart movement. A record that has been on a chart for more than 20 weeks will not receive a bullet, even if it registers an increase in detections. Airpower awarded to songs appearing in the top 20 on both the Airplay and Audience charts for the first time with increases in both detections and audience. Greatest Gainer awarded to the record with the largest increase in detections. Most New Stations awarded to the record registering six or more detections at the most stations for the first time this week. If two records are tied in number of detections, the record being played on more stations is placed first. 1999 Billboard/BPI Communications.

violator
PRESENTS

Q-TIP
"VIVRANT THING"



Debut (40) Monitor Crossover Airplay
Debut (36) Monitor Mainstream R&B Airplay
R&R Rhythmic Chart #1 New/Active
50* - 44* R&R U/C

New This Week At:
WWKX WOCQ KIKI WOWZ

Already Top 5 Phones:
KCAQ WCKX



www.violatorworld.com
www.defjam.com

New Airplay:
KOKS
KYLD
KSFM
WJFX
WENZ

Already On:
WBHJ KPWR
Z90 KBMB
KMEL KXJM
HOT97 KBXX
WJMN KOHT
KOGS KWWV
KKPW KHTN



ADD!
Jam of the Week

New

New

IN STORES AUGUST 10TH

HITS...NOT HYPE!

THE SINGLE DEMANDED BY RADIO THE CRANBERRIES "JUST MY IMAGINATION"



IMPACTS NOW

WWW.CRANBERRIES.COM

ON TOUR: 8/5 - 9/18

MANAGEMENT: THE LEFT BANK ORGANIZATION PRODUCED BY THE CRANBERRIES AND BENEDICT FENNER

World Radio History

THE ISLAND DEF JAM MUSIC GROUP
A UNIVERSAL MUSIC COMPANY
© 1999 THE ISLAND DEF JAM MUSIC GROUP



Impacting Top 40
& Adult Top 40
This Week!

SIXPENCE NONE THE RICHER



Already In Rotation at:

B97/New Orleans	30x
KXXM/San Antonio	35x
WABB/Mobile	28x
KHFI/Austin	ADD!
WKSE/Buffalo	15x
WSTW/Wilmington	20x
WZYP/Huntsville	20x
WKRZ/Wilkes Barre	15x
WXKS/Boston	15x
KAMX/Austin	46x
KLLC/San Francisco	23x
KBBT/Portland	33x
KENZ/Salt Lake	16x
WBMX/Boston	23x
WSSR/Tampa	20x
WTMX/Chicago	30x
KZZO/Sacramento	46x
WMXB/Richmond	24x

*The new single from their gold self-titled
album and the follow-up to
their No. 1 smash Kiss Me*

Appearing on the Tonight Show 8/26

Produced by Steve Taylor * Mixed by Tom Lord-Alge * Remix by Ben Grosse
Managed by Ken Levitan for Vector Management