

# AIRPLAY ■ Monitor

THIS WEEK IN MONITOR:

Horne's Move 'West' Gives  
Knoxville Two Triple-As p. 36

Beyoncé Sets New Rhythmic  
Top 40 Spin Record p. 51



BEYONCÉ

SEPTEMBER 26, 2003

• We Listen To Radio •

VOLUME 11 • NO. 39 \$6.95

## AMA Confab Plots Americana's Future

■ by Phyllis Stark

For attendees at the fourth annual Americana Music Assn. (AMA) conference, the focus was on ways to educate the public about this niche genre, as well as how to increase its radio exposure and record sales.

The conference, held Sept. 18-20 in Nashville, put particular emphasis on how radio and retail can help build the format without compromising the musical integrity upon which it hangs its hat. Americana is a loosely defined form of home-grown roots music that includes elements of country, bluegrass, folk, blues and other genres.



During the "Americana State of the Union" panel, Sony Music Nashville president John Grady said the reason most major labels aren't in the Americana music business is because "it's too much damned work." Noting that the independent label attendees were much better at selling the format than a major would be, Grady said, "Our financial model does not support that

*Continued on page 30*

## Candid Advice Marks WGCI Music Seminar

■ by Moira McCormick

Unusually candid advice for aspiring local artists was dispensed at celebrity-studded panels Sept. 21 at the 12th annual WGCI Music Seminar, held in Chicago.

During the hip-hop panel, there were exhortations to audience members about loving what they do, being focused and especially about being persistent. Panelist Pharrell Williams pointed out that Clipse's single "Grindin'," which he produced with Neptunes partner Chad Hugo, "took nine months to go from 40 spins to 3,700 spins, and Clipse toured around the country the whole time."

But there are novel ways to get a radio or record executive's attention, according to producer Kanye West. One of them, he said, is hiring an attractive female assistant to approach said exec with a demo. Over some disapproving buzz from the audience, Williams backed up West by noting, "That might have sounded harsh, but unfortunately, that way is an 'in.' This industry

*Continued on page 21*

IMPACTING RADIO NOW!

KELLIE COFFEY

TEXAS

PLATES

THE LONE STAR STATE

THE NEW SINGLE FROM THE REIGNING ACM NEW FEMALE VOCALIST OF THE YEAR

WWW.BNARECORDS.COM

BNARECORDS

BY

2003 BNA/ASC

# Radio is Watching...

"I just don't have the time to sit and watch MTV all day in hope that I may see a video I want or need to see. Who does? Your DVD is an outstanding tool for Star94. Not only do I now actually watch videos, but I get a good idea on whether a label is committed to an act or not. There were many great videos this time around, including the **Luther, The Ataris, Fountains Of Wayne** and **Live**."

- JR Ammons WSTR, Atlanta, GA

"Most of the time, when videos are submitted to MTV, I see them in a raw state, so when Visions comes across my desk, it's nice to see the mastered versions. Plus, when I see an artist on your Visions DVD it's reassuring to know the labels commitment."

- Peter Baron MTV, New York, NY

"Visions is great. With my day to day schedule being so hectic, I don't have time to sit and watch BET and wait for the videos to come on. What I love about Visions is that with every issue, I get a chance to see videos that I normally miss. With this issue, I got a chance to see the **Cherish** and **R. Kelly** videos. This is a very important element in my decision making process that sometimes gets left out when I miss the visual part of the overall plan on the artist."

- Deneen Womack WBLS, New York, NY

"Your DVD is an amazing tool. It allows me to see all the videos at once. The **Luther Vandross** may very well be my favorite video of the year. **R. Kelly** represents as usual, and the **Bow Wow** live performance takes him to another level all together."

"I like the whole package. It saves me time and I can watch the videos in one shot. I love the **Luther Vandross** video, even though it's not my format."

- Alan Smith WOCL, Orlando, FL

"WE IN RADIO SOMETIMES FORGET HOW MUCH A VIDEO CAN HELP THE BIG PICTURE ON A SONG. AFTER SEEING **THE ATARIS 'THE BOYS OF SUMMER'** VIDEO ON THE AIR VISIONS DVD, I KNEW WE MADE THE RIGHT DECISION BY RE-ADDING IT."

- MIKE MULLANEY WBMX, BOSTON, MA

"I got the AIR Visions and watched it front to back. I was mostly impressed with **Bow Wow 'Let's Get Down'**. I love how it isn't a traditional video and his stage performance really is magnificent. He's the real deal and he could be the next Will Smith. Seeing how talented he is has brought me closer to the record."

- Mike Danger WPXY, Rochester, NY

"We love AIR Visions. We play it in our music meetings and there are always some clips that we haven't seen yet that can really elevate a record. I loved the **Jet** video. It really reflects the purity and raw edge of the song. It's just simple, cool and vibey. I also liked the 80's feel of the **Ima Robot**."

- Aaron Axelson KITS, San Francisco, CA

"The AIR Visions DVD allows me to see the latest and hottest videos quick, fast, and at work on my computer, or at home. **R. Kelly, Cherish**, and many more videos allow me to see what the audience sees and have a greater understanding of the music, its story, and the excitement behind the song! I love it!"

- Greg Williams KDGS, Wichita, KS

"I LIKED 'STACY'S MOM' BY FOUNTAINS OF WAYNE FROM THE FIRST TIME I HEARD IT. BUT AFTER SEEING THE VIDEO ON AIR VISIONS. I HAVE A WHOLE NEW APPRECIATION FOR THE SONG."

- JOHN ROBERTS WEZB. NEW ORLEANS. LA

"I hadn't seen the **Anthony Hamilton** video before I got this month's Visions and after watching it, it moved me to be interested in the project. Seeing the video encouraged me to take a second look at the record."

- Ron Thomas WFXA, Augusta, GA

"Sometimes I listen to a song over and over, but I need that final nudge. I popped in the Visions DVD, watched the **Shania Twain 'Forever and For Always'** video and 'BING', a little man kicked me in the head from the inside and it's like, 'Ooooooh nooooowww I get it.'"

- Jeff Cushman WOMX, Orlando, FL

"Thank God for the AIR Visions DVD. I now have my own personal copy of the best video I've seen in years. 'Stacy's Mom' by **Fountains Of Wayne**. I may never have been exposed to that fantastic aspect of the description of the song without the Visions DVD. It really brings the music to life!"

- Scott Sands WZPL, Indianapolis, IN

"I sincerely love your Visions. I watch it every time I get it. In the past, I have used the videos from Visions in our music meetings to move my PD closer to a record if I felt the video made a major difference. As for this issue, I hadn't seen the **Anthony Hamilton, Javvier** or **Bubba Sparxxx** videos until I got my Visions. I just pop in the DVD and it gives me a better perspective on the record because I get the visuals behind the song."

- Keith Memoly WJHM, Orlando, FL

"The only way for me to catch the new **Bow Wow** performance was on your new Visions DVD. Thanks for helping me stay in front of my competition!"

- Phil Becker CKEY, Buffalo, NY

"My first exposure to **Stereophonics 'Maybe Tomorrow'** was on AIR's Visions DVD. The video really gives the song a visual identity that not only reinforces the lyrical content, but makes it easier to remember."

- Scooter Stevens KAMX, Austin, TX

"I love Visions! I watch it often with my teenage son. It's the best and I look forward to it more than just a free DVD. I loved the **Rancid**, the **Alien Ant Farm**, and the **Kenna** videos."

- John O'Connell WPBZ, West Palm Beach, FL

"The Visions DVD helps me gauge hits in an era where videos have become a HUGE hit factor. I've seen several good songs die without a video. The **Bubba Sparxxx** video really helped me to connect the dots."

- Byron Kennedy KSFM, Sacramento, CA

"I had not seen the **Zane, Cherish, Javvier, Anthony Hamilton** or **ATL** videos. Visions gives me a perspective on the videos that I don't get to see on network TV. Visions really makes me aware of current clips."

- Lamonda Williams KNOU, New Orleans, LA

"I'm already having success with **The Ataris 'The Boys Of Summer'** but seeing the video for the first time on your DVD helped me put a face to the band. It's a very cool video."

- Jon Zellner KMXV, Kansas City, MO

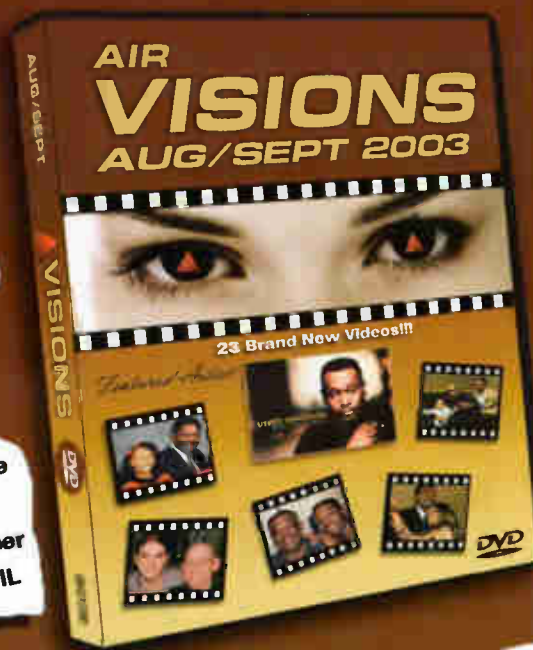

**AIR'S 'VISIONS' DVD IS SENT TO PROGRAMMERS AT EVERY BDS STATION REPRESENTING TOP 40 MAINSTREAM, ADULT TOP 40, MODERN ROCK, RHYTHMIC TOP 40, AND R&B/HIP-HOP RADIO.**

**For more information, call (410) 381-6800.**

Active Industry Research, Inc. - 9861 Broken Land Pkwy., Suite 200A - Columbia, MD 21046 - Tel. (410) 381-6800 - Fax (410) 381-4942  
Active Industry Research of California, Inc. - 1353 N. Sycamore Ave., Los Angeles, CA 90028 - Tel. (323) 769-1212 - Fax (323) 769-8027

WWW.AIRCOMPETITION.COM



## WALK's Mills Fights Stalking Loophole

WALK Long Island, N.Y., afternoon personality **K.T. Mills** successfully fought to close a loophole in New York state law regarding stalking. A mentally ill man stalked Mills for 10 years, bringing gifts, letters and even a wedding ring to the station. During that time, she managed to get four annual orders of protection against the man. But after he was found to be mentally incompetent, the orders of protection became void. A new state law grants a five-year order of protection for the victims of stalkers who have pleaded not guilty by reason of mental disease or defect.

### STUDY: DOWNLOADERS DOING IT LESS

According to a recent study by Music Forecasting, the Recording Industry Assn. of America's lawsuits against downloaders are having an impact. Sixty percent of consumers who have downloaded music from the Internet say they will be downloading less in the future, with 58% saying they had downloaded less in the past month.

### BUSINESS: UNIVISION, HBC MERGE

The FCC has approved the merger of Univision Communications and Hispanic Broadcasting Corp. (HBC), and the merger has been completed. HBC is now the radio division of Univision Communications and has been renamed Univision Radio. **Mac Tichenor Jr.**, former chairman/CEO of HBC, has been named president of Univision Radio, reporting to Univision chairman/president/CEO **Jerrold Perenchio**.

Univision Radio, which will remain headquartered in Dallas, owns and/or operates 65 radio stations. Should the FCC's new media-ownership regulations eventually go into effect, Univision will have to divest one station in Albuquerque, N.M., and one in Houston in order to comply with the new rules.

In other news, the recently announced agreement between BMI and the Radio Music License Committee on radio station blanket and per-program licenses has been approved by a Federal District Court. As previously announced, the agreement covers the 10-year period from 1997 to 2006. BMI will begin mailing contracts to radio stations within two weeks.

### MANAGEMENT: ALOHA AUSTIN

**Austin Vali** is named market manager for Cox's Long Island, N.Y., stations—top 40 **WBLI** and heritage rock **WBAB**. Vali, who had been Cox/Hawaii VP/GM, replaces **Kim Guthrie**, who is concentrating on her regional VP duties.

**Steve Schram** has been named VP/GM at three Infinity stations in Detroit, including country **WYCD**. He replaces former senior VP/market manager **Maureen Lesourd**, who recently moved to Los Angeles. Schram, most recently with AOL Web properties in Columbus, Ohio, previously ran Clear Channel's Detroit cluster.

## Uncle Vegas



Uncle Kracker poses with **KMXB** (Mix 94.1) Las Vegas staffers after a performance at the station's Mix Underground Lounge. Pictured, from left, are p.m. driver **Tom Mitchell**, Uncle Kracker, PD **Charese Fruge** and marketing director **Jen Monteith**.

### PROGRAMMING: WHO SAID STERN AND MANCOW WOULD NEVER WORK TOGETHER?

Active **WLZR** (Lazer) Milwaukee PD **Mike Stern** is named PD at modern **WKQX** (Q101) Chicago. He replaces **Tim Richards**, who left the station in July.

**Stella Schwartz** has been promoted to PD of **AC KOST** Los Angeles. She previously was the station's APD/MD and will retain her MD duties. Schwartz assumes duties previously handled by director of AC programming **Jhani Kaye**.

Triple-A **WBOS** Boston PD **Chris Hermann** exits the station, with MD **Michele Williams** adding interim PD duties.

Modern **WXTM** (Extreme Radio) Cleveland PD **Kim Monroe** was let go from the station, then reinstated as PD less than 48 hours later.

**Ken Moultrie** has been promoted to senior director of programming and marketing at Jones Radio Networks. He previously was the company's director of programming and consulting. He remains PD for the syndicated "Lia" show.

**FNX** Radio Network PD **Cruze** exits after almost six years at the group of stations, which consists of modern signals **WFNX** Boston, **WPHX-FM** Portsmouth, N.H., and **WWRX** Providence, R.I. **FNX** Radio Network APD/MD **Kevin "Matthews" Mays** is named PD of **WWRX**, while **WFNX/WPHX** assistant MD **Paul Driscoll** is named MD/interim PD of **WFNX** and **WPHX**. **Cruze** can be contacted at 857-472-3666 or [cruze136@yahoo.com](mailto:cruze136@yahoo.com).

Modern **WWDX** (the Edge) Lansing, Mich., flips formats to adult top 40 as **WKMY**. Classic rock sister **WVIC** promotion director **Brad Walker** adds



PD duties at **WKMY**, as **John Boyle** exits. MD **Kelly Bradley** retains her duties at the new station. Boyle can be reached at [johnboyle03@aol.com](mailto:johnboyle03@aol.com).

After slightly more than a year in the format, **Cumulus'** R&B **WKQB** Fayetteville, N.C., segues to country. PD **Ray Thomas** exits along with his staff.

Former Citadel/Baton Rouge, La., OM **James Alexander** is named PD at adult R&B **KBCE** Alexandria, La.

Country **KZSN** Wichita, Kan., adds a Sunday-night new-music show, "Left of Center," hosted by MD **Dan Holiday**. The show features a mix of Americana, progressive country, new material and classics. A sample hour supplied by PD **Chuck Geiger** included **Jason Boland**, **Cross Canadian Ragweed**, **Johnny Cash**, **John Mellencamp**, **Charlie Robison**, **Dolly Parton**, **Nickel Creek** and **Red Dirt Rangers**, among others.

Superadio Network has teamed with **Susquehanna** to jointly syndicate "Country Lovin'," a live, interactive Sunday-evening music and relationship show hosted by **WFMS** Indianapolis jock **Darren Tandy**.

Country **WSM-FM** Nashville becomes the first U.S. affiliate for the weekly syndicated show "Teen Country," hosted by **Vince Gill's** daughter **Jenny Gill**. The program, aimed at 15- to 29-year-olds, has several Canadian affiliates. The show will now originate from the Country Music Hall of Fame and Museum in Nashville.

## Show Us Your Willie



**WOGI** (Froggy 98.3) Pittsburgh held a Willie Nelson look-alike contest where the winner picked up a pair of tickets to Nelson's sold-out show in the city. Pictured are some of the contestants.

### X-RATED IN DAYTON?

The Dayton Daily News reports that the University of Dayton has banned modern **WXEG** (the X) Dayton, Ohio, from any campus activities following a Sept. 5 live broadcast from the university. University of Dayton VP for student development and dean of students **William Schuerman** sent the station a letter saying that the broadcast "demonstrated an outrageous lack of public decency." According to a letter, **WXEG** staffers "proceeded to portray and promote sexual behaviors... as sport, to encourage students to participate in simulating sex acts and to offer prizes for students 'streaking' the campus." **WXEG** aired an apology to the university once per hour for five days and suspended MD/morning host **Boomer** for the same amount of time.



### PEOPLE: SAUNDERS BACK IN

Radio One director of syndication and "Steve Harvey Morning Show" producer **Gary Saunders** returns to ABC Radio as executive producer of R&B radio formats. Also, **Big Lez**, the former midday personality on Radio One's R&B **KKBT** Los Angeles, has returned to the station, handling entertainment news for the **Harvey** program.

Modern **WWDC** (DC101) Washington, D.C., names **Donielle Flynn** MD/midday host and gives night host **Freg Roche** assistant MD duties. Flynn, who replaces **Leanne Curtis**, arrives from part-time duties at active **WYSP** Philadelphia.

**Rick Taylor** joins country **KZBR** (the Bear) San Francisco as APD/morning host. He previously worked at similarly formatted **KKBQ** Houston. Also, **Katie Mason** has been hired to voice-track evenings at the Bear. She previously worked at crosstown **KLLC**.

R&B **WWPR** (Power 105) New York night host/BET personality **Big Tigger** has been off the air for the past several weeks. Sources say it is because of contract negotiations. **WWPR** part-time jock **Cherry Martinez** is filling in for now.

Longtime R&B **WEDR** (99 Jamz) Miami morning host **James T** will shift to adult R&B sister **WHQT** (Hot 105) for afternoons. Sources believe **WEDR** afternoon/imaging talent **Rick Party** is the leading candidate to replace him.

Former **Opie & Anthony** producer **Rick Delgado** joins modern **WPLY** (Y100) Philadelphia as morning-show producer.

**AC KVIL** Dallas shuffles its lineup. Morning host **Larry Dixon** moves to smooth jazz sister **KOAI** for mornings. That sends **KVIL** afternoon host **Terry King** to mornings with **Scott Robb** and returning **KVIL** staffer **Amy B**. As previously reported, **Kim Stewart** replaces King in afternoons from crosstown country **KPLX** (the Wolf).

Heritage rock **WPYX** (PYX106) Albany, N.Y., morning-show host **Bob Wolf** signs a five-year contract extension. His "Waking Up With the Wolf" show has been on the station since 1997.

Adult top 40 **WWWM** (Star 105) Toledo, Ohio, hires **Jeff "Franceman" France** as morning host.

France, who replaces **Brian Casey**, joins morning-show members **Lyn Casye O'Shea** and **Stuntman Chris McCormick**. France previously worked at stations in Lansing, Mich.; Allentown, Pa.; Grand Rapids, Mich.; and Reno, Nev.

Active **KRFR** (Real Rock 104.3) Bakersfield, Calif., morning co-host **Chris Lewis** exits.

Modern **WEDG** (the Edge) Buffalo, N.Y., promotions assistant **Jessica Ritch** is promoted to promotions director, replacing **Dawn Fox**.

**X** Radio Networks inks R&B **WQHT** (Hot 97) New York overnight host/recording artist **Fatman Scoop** for a syndicated weekly hip-hop mix show.

Meteorologist **Bill Walsh** joins the on-air lineup of **WNKT** (Cat Country) Charleston, S.C., and its seven sister stations. Walsh, a prominent local TV weatherman, had been handling those duties for crosstown **WEZL** for about 10 years.

## THE MOVE

### EMI, WMG Begin Merger Talks

EMI Group has confirmed that it has begun talks regarding a merger with Warner Music Group. In a brief statement issued to the London stock exchange, EMI acknowledged it had entered nonexclusive discussions with Time Warner on a "possible transaction involving the recorded music division."

Interscope head of rock promotion **Ron Cerrito** segues to Columbia as senior VP of modern and rock promotion.

**Koch/In the Paint** has promoted **Dee Sonaram** and **Shadow Stokes** to VP of rhythm crossover promotion and VP of urban promotion, respectively. Both were formerly national directors and remain based in New York.

Former **Geffen** and **Hollywood Records** promotion and marketing head **Marvin Mack** is named VP of urban music for **Liquid 8** Records.

Lava Northeast regional **Tommy Delaney** is named senior director of rock formats in the wake of **Tommy Daley's** departure. Daley joins **Geffen** in the same capacity.

Universal senior director of rock formats **Suzanne Perl** exits. She can be reached at 917-797-4276 or [suzanneperl@yahoo.com](mailto:suzanneperl@yahoo.com).

EMI Gospel expands its promotion department, hiring former **Verity Records** promotions coordinator **Eboni Funderburk** as manager of national radio promotion. EMI Gospel also promotes finance administrator **Karen Scott** to marketing manager.



## For Waitt OM Brian Burns, Omaha Is A Sweet City

When Waitt Broadcasting OM Brian Burns arrived in Omaha, Neb., from a programming stint in Kansas City one year ago, he was impressed with the level of competition for a medium market. "I find Omaha more competitive a radio market than Raleigh [N.C.], and that market is almost twice the size," he says. "Omaha has more signals than Raleigh as well."

Burns, with multi-format experience at stations including top 40 WDCG (G105) Raleigh and modern rock KRBZ (96.5 the Buzz) Kansas City, oversees operations for heritage top 40 KQKQ (Sweet 98), R&B KBLR (107.7/97.3) and modern AC KCTY (106.9 the City).

Omaha's radio was extend on several fronts with top 40 and AC leading the charge. "Over the past three years Journal Broadcasting's [rhythmic top 40] KQCH [Channel 94.1] co-opted the 'hit music' position from our own [top 40] KQKQ while still being a rhythmic. In response we created a new strategy utilizing a signal [licensed to Blair Radio] along with a translator signal in Omaha to sign on [KBLR]," Burns says. "We're now flanking KQCH with both KQKQ and KBLR."

But with an African-American population of 10%, Burns sees KBLR as more than a spoiler. "Our opinion was that KQCH was locking up the African-American audience and hip-hop listeners by default. From their on-air imaging to contesting to talent, everything was still top 40-oriented, and they weren't speaking to black listeners, so it gave us a chance to make a full commitment to the [R&B] format and its community."

### STILL SWEET

With a heritage mainstream top 40 going up against both hip-hop-intensive R&B and rhythmic stations, is the name "Sweet 98" too soft? Burns feels KQKQ's brand is still strong. "KQKQ took its [Sweet] moniker 20 years ago when the word had some relevance. Today, of course, that's not the case, but it's so well-branded that it would be foolish to throw it away. That said, look at top 40 stations around the country and show me one that has changed its name and immediately been successful after doing so. We talked internally and we had conversations with our consultant Dan Vallie, and I opposed changing the name simply due to its long-term brand."

Burns sees one factor in transition that he thinks will help KQKQ. "The current music available to top 40 seems to finally be moving back toward a pop style. Over the past 18 months the music has been so polarized. Hip-hop or alternative, those were your choices, and there were few pop songs to form the glue for our format. When your range of music falls in between 50 Cent and Good Charlotte with nothing in between, it can make it hard on you. KQKQ's her-

itage rests on being a true pop music station."

Burns adds that the AC competition in the market is also on the rise. "Our AC KLTQ [Lite Rock 101.9] is also working hard against what had been the last stand-alone owned station in the market, adult top 40 KEFM [Mix 96], that was recently purchased by Clear Channel."

### GROOMING NEW PROGRAMMING TALENT

Identifying strong PDs for radio is always a challenge. Finding PDs for three stations within a year is even harder. "I really have an appreciation for the fact that Waitt Radio is a company that still believes in individual brand managers for its stations," Burns says. "KCTY's PD/afternoon host Ryan 'Stash' Morton worked with me in Kansas City. He relocated to Omaha with the long-term goal of becoming a PD, and he has been in training for some time. We're on the same page. For a guy who's 23, he strategically thinks like a well-groomed programmer."

"When we signed on R&B KBLR earlier this year, Bizzy B, who came from crosstown KQCH, was in the role of PD. He also did afternoons and was our true emissary on the streets and in the clubs. It's hard to wear all those hats. We came to the conclusion that his skill set was a bigger asset to us dealing with the music, personality and the streets. [Former rhythmic top 40 KTBT Tulsa, Okla., PD] Steve Fisk was relocating to the area due to family issues and literally showed up on our doorstep looking for an opportunity. It was a perfect match."

"Lucas [Phelan], our new PD at KQKQ, started in overnights a few years ago. We enjoyed a chance to invest in him. I know many companies promote from within. But sometimes it's about financial constraints or 'top-down' management, where they want someone who'll simply take orders. That's not how it is with us. Lucas has been groomed well by us and his former PD Tommy Austin and is able to bring his own perspective and experience to the table, and it's valued and appreciated."

"As for all our PDs," Burns adds, "while we meet to strategize as a cluster, we encourage them to look at their own unique brands and do what's best. We don't want to overemphasize 'seamless' brands across the board. We think globally as a group but act locally between our individual stations."

So what skills are most important for a PD? "Passion has always been a key element," Burns says. "Passion tempered with a realistic vision of radio's transformation from an entertainment medium to a sales and marketing business. While entertainment provides the vehicle to be a sales and marketing company, a PD has to be able to function in business mode."

### NOT YOUR TYPICAL COMPANY

After spending most of his career working for large companies, Burns sees major differences working for Waitt Broadcasting. "Our president Mike Delich drops by a couple of times a week. He asks programming people out to dinner. We'll sit in my office and talk for 30 minutes weekly on everything from programming strategy to personal issues. You don't feel like a number—you feel like a person in this environment. I don't even know if I'd want to go into a different corporate culture at this point. I still have my doubts in the long term that the big, cold, corporate entities will be ultimately successful in the long run."

Waitt is headquartered in Omaha with a portfolio that includes TV stations and a satellite network. "We do a lot of investment in the community on a cluster-wide basis as well as individually," Burns says. "KBLR's

## THE AC BATTLE IN NEW YORK



With the change in direction of adult top 40 WNEW New York to AC, artists once signature to crosstown WLTW are now being heard on both stations. Here's a look at the new Blink 102.7 and WLTW side by side on Sept. 17.

Celine Dion, "Have You Ever Been in Love"  
Cher, "If I Could Turn Back Time"  
Billy Joel, "Just the Way You Are"  
Jennifer Lopez, "Waiting for Tonight"  
Evelyn "Champagne" King, "Shame"  
Eric Clapton, "Layla"  
Lee Ann Womack, "I Hope You Dance"  
James Taylor, "Your Smiling Face"  
Percy Sledge, "When a Man Loves a Woman"  
Gloria Estefan, "Everlasting Love"  
Sheryl Crow, "The First Cut Is the Deepest"

Santana Featuring Michelle Branch, "The Game of Love"  
Bryan Adams, "Have You Ever Really Loved a Woman?"  
Nelly Furtado, "I'm Like a Bird"  
Backstreet Boys, "I Want It That Way"  
Journey, "Lights"  
Madonna, "Vogue"  
Shania Twain, "From This Moment On"  
Train, "Drops of Jupiter (Tell Me)"  
Sugar Ray, "Every Morning"  
Whitney Houston, "I Wanna Dance With Somebody (Who Loves Me)"  
Bangles, "Eternal Flame"

### POSITIONERS & PROMOTIONS

"106.7 Lite FM"  
"New York's only light station, 106.7 Lite FM"  
"The best light songs on your radio, 106.7 Lite FM"  
"Pre-sale tickets for WLTW's biggest event of the year, One Night With Lite starring Rod Stewart, on sale today."

"This is the New Blink FM"  
"The new 102.7 Blink FM"  
"Another five in a row with lots of music for your workday"  
"Blink FM plays more music than the other guys, the new 102.7 Blink FM"  
"Win VIP tickets to the Dave Matthews Band AOL Concert for Schools live in Central Park."

## RADIO CONCERT MONITOR

DATE	STATION	EVENT	PROMOTIONS DIRECTOR
Sept. 27	WOZN Greensboro, N.C.	Zonefest	Kerry Riley
		APPEARING: Uncle Kracker, Hootie & the Blowfish, Sixpence None the Richer, Sister Hazel	
Oct. 1	WBTS Atlanta	Birthday Bash 4	David Clapper
		APPEARING: Ginuwine, Bubba Sparxxx	
Oct. 3	WBMX Boston	Mixfest X	Anne-Marie Kennedy
		APPEARING: Duran Duran, Barenaked Ladies, Train, Dido, Tori Amos, Michelle Branch, Jason Mraz, Vertical Horizon	
Oct. 11	WLLD Tampa, Fla.	Last Damn Show 05	Andrew Fleming
		APPEARING: Fabolous, Lil Jon & the East Side Boyz, Chingy, Ying Yang Twins, Obie Trice, Rated R, Ludacris, Wyclef Jean	
Oct. 15	WLTW New York	One Night With Lite	Bridget Sullivan
		APPEARING: Rod Stewart, Seal, Simply Red, Sarah McLachlan	
Oct. 18	WNCI Columbus, Ohio	Buckeye Bash	Bela Gathy
		APPEARING: Maroon5	
Oct. 25	WFLZ Tampa, Fla.	Guavaveen	Sara Nasca
		APPEARING: Stacie Orrico, Roc Project, Natural	

Let us monitor your event! Call Skip Dillard at 646-654-4688 or e-mail sdillard@airplaymonitor.com



From left, KBLR PD Steve Fisk, KCTY PD Stash, KQKQ PD Lucas Phelan and Burns (sitting)

current campaign is a Shock Culture tour. The staff goes into high schools to talk to the students about staying in school, avoiding drugs and other issues impacting youth. It's a true mentoring program between our jocks and the students, and we're looking for help from labels to provide give-away product during our visits."

He continues, "Cluster-wise, we've got a new convention center opening, and we've got 10 days of the River City Round-Up, a professional rodeo, to kick things off. Naturally the University of Nebraska Cornhuskers football team is a huge

sense of pride to the region, so we're very involved on that front as well.

"Omaha is more diverse than people give the city credit for. You have the Omaha campus of the University of Nebraska along with the medical and law schools of Creighton University. It's also a big advantage for the area that our local economy is diversified enough between education, farming, insurance and transportation industries that you don't see major bounces in the economy even with things on the downside around the nation."

A close-up photograph of the singer Pink. She has short, spiky blonde hair and is wearing a black fishnet veil over her eyes. She is holding a lit cigarette in her right hand, which is raised to her face. She is wearing a black halter-neck top and black fingerless gloves. The background is a blurred indoor setting.

LOOKING  
FOR  
TROUBLE?  
TRY THIS

PINK  
IMPACTING  
9.29

Chartbound at Monitor Mainstream Top 40 (+974) #1 GAINER !!!  
Mainstream Mediabase Debut at 41\* (+937) #1 GAINER !!!

**ALREADY IN PRE-IMPACT:**

KIIS/LOS ANGELES ▼ WIOQ/PHILADELPHIA ▼ WXKS/BOSTON ▼ WDRQ/DETROIT  
WKQI/DETROIT ▼ WSTR/ATLANTA ▼ WWWQ/ATLANTA ▼ WHYI/MIAMI ▼ WBLI/NASSAU  
KSLZ/ST. LOUIS ▼ WFLZ/TAMPA ▼ WAKS/CLEVELAND ▼ WKFS/CINCINNATI  
KCHZ/KANSAS CITY ▼ KZHT/SALT LAKE CITY ▼ WPRO/PROVIDENCE ▼ WNCI/COLUMBUS  
WXXL/ORLANDO ▼ WNOU/INDIANAPOLIS ▼ WKZL/GREENSBORO ▼ WEZB/NEW ORLEANS  
Z100/NEW YORK ▼ B94/PITTSBURGH ▼ KHFI/AUSTIN ▼ KM XV/KANSAS CITY  
WKSC/CHICAGO ▼ WKSS/HARTFORD

Produced by Tim Armstrong  
Additional Production by John Fields  
Mixed by Tom Lord-Alge  
Management: Roger Davies & Craig Logan  
[www.pinkspage.com](http://www.pinkspage.com) [www.arista.com](http://www.arista.com)

**ARISTA** © 2003 Arista Records, Inc. a unit of BMG Entertainment.

THIS WEEK	LAST WEEK	WKS. ON CHART	TITLE/IMPRINT/PROMOTION LABEL	ARTIST	DETECTIONS		AUDIENCE	
					TW	LW	MILLIONS	RANK
			★★★ No. 1 ★★★					
1	2	14	SHAKE YA TAILFEATHER <small>BIG BROTHERS 1 WEEK at No. 1</small>	NELLY, P. DIDDY & MURPHY LEE	7374	7174	48.322	2
2	1	18	WHERE IS THE LOVE? <small>A&amp;M/INTERSCOPE</small>	BLACK EYED PEAS	7123	7798	53.060	1
3	3	11	CAN'T HOLD US DOWN <small>RCA/RMG</small> ★	CHRISTINA AGUILERA FEATURING LIL' KIM	6391	6311	45.061	3
4	9	8	HERE WITHOUT YOU <small>REPUBLIC/UNIVERSAL/UMRG</small>	3 DOORS DOWN	4810	4288	30.252	8
5	4	18	CRAZY IN LOVE <small>COLUMBIA</small>	BEYONCE FEATURING JAY-Z	4747	5071	32.271	5
6	11	10	HARDER TO BREATHE <small>OCTONE/J/RMG</small>	MAROON5	4722	4133	27.692	11
7	13	5	BABY BOY <small>COLUMBIA</small>	BEYONCE FEATURING SEAN PAUL	4706	3868	38.917	4
8	7	21	THE REMEDY (I WON'T WORRY) <small>ELEKTRA/EEG</small>	JASON MRAZ	4684	4547	31.976	6
9	8	12	WHY DON'T YOU & I <small>ARISTA</small>	SANTANA FEATURING ALEX BAND OR CHAD KROEGER	4603	4407	31.858	7
10	6	12	RIGHT THURR <small>DISTURBING THA PEACE/CAPITOL</small>	CHINGY	4568	4907	25.339	14
11	5	11	SENRORITA <small>JIVE</small> ★	JUSTIN TIMBERLAKE	4431	4937	29.588	9
12	12	7	MY LOVE IS LIKE... WO <small>A&amp;M/INTERSCOPE</small>	MYA	4366	3956	26.455	12
13	10	9	THE BOYS OF SUMMER <small>COLUMBIA</small> ★	THE ATARIS	4137	4167	28.331	10
14	15	8	P.I.M.P. <small>SHADY/AFTERMATH/INTERSCOPE</small>	50 CENT	3914	3676	23.644	15
15	17	9	INTO YOU <small>DESERT STORM/ELEKTRA/EEG</small>	FABOLOUS FEATURING TAMIA OR ASHANTI	3490	3513	23.375	16
16	16	31	UNWELL <small>ATLANTIC</small>	MATCHBOX TWENTY	3490	3669	25.768	13
17	14	18	ARE YOU HAPPY NOW? <small>MAVERICK/WARNER BROS.</small> ★	MICHELLE BRANCH	3120	3759	18.489	21
			★★ AIRPOWER ★★					
18	21	6	LOW <small>ISLAND</small>	KELLY CLARKSON	3028	2920	21.868	17
19	24	5	HEADSTRONG <small>WARNER BROS.</small> ★	TRAPT	2963	2600	16.009	25
20	18	26	BRING ME TO LIFE <small>WIND UP</small> ★	EVANESCENCE FEATURING PAUL MCCOY	2882	3149	18.823	20
21	25	8	(THERE'S GOTTA BE) MORE TO LIFE <small>FOREFRONT/VIRGIN</small> ★	STACIE ORRICO	2807	2537	16.735	23
22	20	22	MISS INDEPENDENT <small>RCA/RMG</small> ★	KELLY CLARKSON	2581	2966	16.303	24
23	19	13	GIRLS AND BOYS <small>DAYLIGHT/EPIC</small> ★	GOOD CHARLOTTE	2500	3148	20.439	18
24	31	3	GET LOW <small>BME/TVT</small>	LIL' JON & THE EAST SIDE BOYZ FEATURING YING YANG TWINS	2441	2122	14.206	27
25	32	4	SO YESTERDAY <small>BUENA VISTA/HOLLYWOOD</small>	HILARY DUFF	2367	2053	17.230	22
26	22	19	DRIFT AWAY <small>LAVA</small> ★	UNCLE KRACKER FEATURING DOBIE GRAY	2269	2663	13.265	28
27	23	20	ADDICTED <small>LAVA</small> ★	SIMPLE PLAN	2249	2657	20.312	19
28	35	3	WHY CAN'T I <small>CAPITOL</small> ★	LIZ PHAIR	2070	1902	7.547	-
29	34	4	BIGGER THAN MY BODY <small>AWARE/COLUMBIA</small>	JOHN MAYER	2016	1930	11.519	30
30	27	18	ROCK WIT U (AWWW BABY) <small>MURDER INC./DEF JAM/IDJMG</small>	ASHANTI	1994	2435	11.560	29
31	28	13	NEVER LEAVE YOU - UH OOH, UH OOOH! <small>UNIVERSAL/UMRG</small>	LUMIDEE	1993	2395	14.338	26
32	26	6	BABY I LOVE U <small>EPIC</small>	JENNIFER LOPEZ	1906	2441	8.800	38
33	29	16	MAGIC STICK <small>QUEEN BEE/ATLANTIC</small>	LIL' KIM FEATURING 50 CENT	1889	2288	11.129	31
34	38	2	BRIGHT LIGHTS <small>ATLANTIC</small>	MATCHBOX TWENTY	1593	1533	8.004	-
35	39	2	FRONTIN' <small>STAR TRAK/ARISTA</small>	PHARRELL FEATURING JAY-Z	1573	1441	10.215	32
36	37	25	GET BUSY <small>VP/ATLANTIC</small>	SEAN PAUL	1512	1574	9.442	35
37	<b>NEW</b>		STACY'S MOM <small>S-CURVE/EMC</small> ★	FOUNTAINS OF WAYNE	1506	1156	8.900	37
38	40	2	HEAVEN <small>RADIOACTIVE/GEFFEN</small>	LIVE	1494	1389	7.118	-
39	36	16	CALLING ALL ANGELS <small>COLUMBIA</small>	TRAIN	1484	1743	9.207	36
40	<b>NEW</b>		SUGA SUGA <small>UNIVERSAL/UMRG</small>	BABY BASH FEATURING FRANKIE J	1448	1271	9.943	33

Songs ranked by number of detections. (●) Songs showing an increase in detections over the previous week, regardless of chart movement. A song will also receive a bullet if its percentage loss in detections does not exceed the percentage of monitored station downtime for the format. A song that has been on the chart for more than 20 weeks will generally not receive a bullet, even if it registers an increase in detections. Airpower awarded to songs appearing in the top 20 on both the Airplay and Audience charts for the first time with increases in both detections and audience. Greatest Gainer awarded to the song with the largest increase in detections. Most Airplay Adds awarded to the song registering six or more detections at the most stations for the first time this week. A song with a gain in detections over the previous week is placed first, if tied with a song with a decline over the same period. When tied songs are each gaining detections or each losing detections, the song being played on more stations is placed first. Songs below the top 20 become recurrenents and are removed from the chart after 26 weeks.

most airplay adds

## MAINSTREAM TOP 40

NEW STATIONS

- PINK *Trouble* (Arista)** **37**  
KDWB, KIIS, KLAL, KLZR, KRQQ, KRUF, KSMB, KZHT, WAKS, WAKZ, WBZZ, WDKF, WEZB, WFBC, WFHN, WHYI, WJXX, WJBO, WKQI, WKRZ, WKST, WKZL, WNCI, WPRO, WPST, WOZQ, WRHT, WSTR, WSTW, WVKX, WWST, WWWO, WXPX, WXSS, WYCR, WYOY, WZNY  
**Total Stations With Six Or More Detections: 59**  
**TOTAL DETECTIONS BY DAYPART: 6-10 8%, 10-3 21%, 3-7 19%, 7-12 26%, 12-6A 26%**
- BLACK EYED PEAS *Shut Up* (A&M/Interscope)** **21**  
KBKS, KHKS, KHTS, KIIS, KKRQ, KLZR, KSLZ, WABB, WAEV, WDKF, WFBC, WFLZ, WFMF, WKRZ, WKST, WMEG, WRHT, WXXB, WXLK, WXPX, WXSS  
**Total Stations With Six Or More Detections: 51**  
**TOTAL DETECTIONS BY DAYPART: 6-10 4%, 10-3 15%, 3-7 16%, 7-12 26%, 12-6A 40%**
- NICKELBACK *Someday* (Roadrunner/IDJMG)** **16**  
KBFM, KHFI, KKDM, KMXV, KZZU, WAEV, WAVY, WERO, WEZB, WFMF, WJJS, WLKT, WOEN, WSTW, WVKX, WXXB  
**Total Stations With Six Or More Detections: 57**  
**TOTAL DETECTIONS BY DAYPART: 6-10 6%, 10-3 19%, 3-7 16%, 7-12 22%, 12-6A 37%**
- FOUNTAINS OF WAYNE *Stacy's Mom* (S-Curve/EMC) ★** **14**  
KIIS, KOKQ, WAEV, WBLI, WDRQ, WFBC, WGTZ, WKCI, WKXJ, WQEN, WOZQ, WRVQ, WWCK, WZEE  
**Total Stations With Six Or More Detections: 69**  
**TOTAL DETECTIONS BY DAYPART: 6-10 7%, 10-3 13%, 3-7 18%, 7-12 32%, 12-6A 31%**
- BOW WOW FEATURING BABY *Let's Get Down* (Columbia)** **13**  
KHKS, KIIS, KJYO, KKRZ, KRQQ, WCGO, WJJS, WKRZ, WRHT, WSNX, WSSX, WXXB  
**Total Stations With Six Or More Detections: 46**  
**TOTAL DETECTIONS BY DAYPART: 6-10 3%, 10-3 8%, 3-7 13%, 7-12 36%, 12-6A 39%**

## GREATEST GAINERS MAINSTREAM TOP 40

- PINK • *Trouble* (Arista)** **INCREASE IN DETECTIONS +974**  
WAKS +39, WAPE +38, KZZU +37, KHFI +33, WKQI +29, WFBC +29, WKZL +28, WAKZ +27, KRQQ +25, WFHN +25
- BEYONCE FEATURING SEAN PAUL • *Baby Boy* (Columbia)** **+838**  
WKGS +54, KFMD +44, WIOQ +33, KBKS +31, WXPX +24, WXSS +24, WIHT +23, WRVW +20, WBZZ +19, WXXL +19
- MAROON5 • *Harder To Breathe* (Octone/J/RMG)** **+589**  
WRHT +54, WCGO +37, WKSS +30, WLKT +28, KKMV +25, WHOT +24, WNOK +21, KDWB +20, WDBT +19, WEZB +18
- 3 DOORS DOWN • *Here Without You* (Republic/Universal/UMRG)** **+522**  
KKRD +32, WDCG +28, KHKS +27, KJYO +21, WXXL +19, WFMF +17, WSTW +17, WWWQ +17, WDBT +16, WIOQ +16
- MYA • *My Love Is Like... Wo* (A&M/Interscope)** **+410**  
WAKS +43, KHFI +34, WKXJ +21, WAKZ +20, KRQQ +19, WXXB +19, WFKS +19, WLAN +18, KKRZ +18, WJJS +17

## Monitor RECURRENENTS MAINSTREAM TOP 40

RANK	TITLE	DETECTIONS	
		TW	LW
1	IN DA CLUB 50 CENT (SHADY/AFTERMATH/INTERSCOPE)	1774	1749
2	IGNITION R. KELLY (JIVE)	1701	1738
3	ROCK YOUR BODY JUSTIN TIMBERLAKE (JIVE)	1605	1545
4	WHEN I'M GONE 3 DOORS DOWN (REPUBLIC/UNIVERSAL/UMRG)	1356	1494
5	I'M WITH YOU AVRIL LAVIGNE (ARISTA)	739	790
6	LOSE YOURSELF EMINEM (SHADY/INTERSCOPE)	701	729
7	HEAVEN DJ SAMMY & YANOU FEAT. DO (ROBBINS)	666	689
8	IN THE END LINKIN PARK (WARNER BROS.)	640	655
9	SING FOR THE MOMENT EMINEM (WEB/AFTERMATH/INTERSCOPE)	603	631

RANK	TITLE	DETECTIONS	
		TW	LW
10	DON'T MESS WITH MY MAN NIVEA FEAT. BRIAN & BRANDON CASEY (JIVE)	601	600
11	ANGEL AMANDA PEREZ (POWERHOUSE/VIRGIN)	578	595
12	YOUR BODY IS A WONDERLAND JOHN MAYER (AWARE/COLUMBIA)	566	626
13	ALL I HAVE JENNIFER LOPEZ FEAT. LL COOL J (EPIC)	565	575
14	HOW YOU REMIND ME NICKELBACK (ROADRUNNER/IDJMG)	548	571
15	GOTTA GET THRU THIS DANIEL BEDINGFIELD (ISLAND/IDJMG)	544	683
16	21 QUESTIONS 50 CENT (SHADY/AFTERMATH/INTERSCOPE)	540	673
17	UNDERNEATH IT ALL NO DOUBT FEAT. LADY SAW (INTERSCOPE)	540	560
18	COMPLICATED AVRIL LAVIGNE (ARISTA)	535	640
19	IF YOU'RE NOT THE ONE DANIEL BEDINGFIELD (ISLAND/IDJMG)	525	573
20	FAMILY AFFAIR MARY J. BLIGE (MCA)	445	483

Recurrenents are titles that have appeared on the Mainstream Top 40 Airplay chart for 26 weeks and have dropped below the top 20.

# BUBBA SPARXXX

## 'DELIVERANCE'

**NEW: WKQI/Detroit**      **BIG PHONES AT:**

**MAJOR ACTION:**  
**Z100 WIOQ WFLZ**  
**KSLZ KCHZ WEZB**  
**KHKS KFMD KKRZ**

**9 Rhythmic Top 40**  
**Top 10 SoundScan**  
**Album Debut**

**M 2**      www.beatclubrecords.com      www.interscope.com







MAINSTREAM TOP 40

FOR WEEK ENDING SEPTEMBER 21, 2003



Songs ranked by number of detections. Playlists are listed in order of TSA weekly curve...

denotes songs with 6 or more detections at station for first time this week.

WXSS Milwaukee PD: Brian Kelly APD/MD: PJ Entercor 414-529-1250. Top 40 list with columns for Rank, Song Title, and Airplay Score.

WPRO Providence PD: Tony Bristol MD: Davey Morris Citadel 401-433-4200. Top 40 list with columns for Rank, Song Title, and Airplay Score.

WWQ Atlanta VP/Pgm: Leslie Fram MD: Dylan Sprague MD: Jeff Miles Susquehanna 404-266-0997. Top 40 list with columns for Rank, Song Title, and Airplay Score.

KDND Sacramento Stn. Mgr./PD: Steve Weed APD: Heather Lee MD: Christopher K. Entercor 916-334-7777. Top 40 list with columns for Rank, Song Title, and Airplay Score.

WKZL Greensboro PD: Jeff McHugh APD: Terrie Knight MD: Marcia Gan Dick 336-274-8042. Top 40 list with columns for Rank, Song Title, and Airplay Score.

WFBC Greenville, SC PD: Nikki Nite APD/MD: Tias Schuster Entercor 864-271-9200. Top 40 list with columns for Rank, Song Title, and Airplay Score.

WKSE Buffalo PD: Dave Universal MD: Brian B. Wilde Entercor 716-843-0600. Top 40 list with columns for Rank, Song Title, and Airplay Score.

WEZB New Orleans OM/MD: John Roberts MD: Steve G. Entercor 504-593-6376. Top 40 list with columns for Rank, Song Title, and Airplay Score.

KXXM San Antonio PD: Jay Shannon MD: Nadia Canales Clear Channel 210-736-9700. Top 40 list with columns for Rank, Song Title, and Airplay Score.

WSNX Grand Rapids PD: Eric D'Brien Clear Channel 616-459-1919. Top 40 list with columns for Rank, Song Title, and Airplay Score.

WQEN Birmingham OM: Doug Hamand PD: Johnny Vincent APD/MD: Madison Reeves Clear Channel 205-439-9600. Top 40 list with columns for Rank, Song Title, and Airplay Score.

KZHT Salt Lake City PD: Jeff McCarty MD: Jagger Clear Channel 801-908-1300. Top 40 list with columns for Rank, Song Title, and Airplay Score.

WKVS Toledo OM: Bill Michaels APD/MD: Mark Andrews Clear Channel 419-244-8321. Top 40 list with columns for Rank, Song Title, and Airplay Score.

KBFM McAllen OM: Billy Santiago MD: Jeff "Hitman" Dewitt Clear Channel 956-423-5068. Top 40 list with columns for Rank, Song Title, and Airplay Score.

WAPE Jacksonville PD: Cat Thomas APD/MD: Tony Mann MD: Eric Ross Cox 904-642-1055. Top 40 list with columns for Rank, Song Title, and Airplay Score.

WGTX Dayton OM: J.D. Kunes MD: Scott Sharp Radio One 937-294-5858. Top 40 list with columns for Rank, Song Title, and Airplay Score.

WIOG Saginaw PD: Mark Anderson MD: Mason Citadel 989-776-2100. Top 40 list with columns for Rank, Song Title, and Airplay Score.

KFMD Denver PD: Jim Lawson MD: Gerry Dixon Clear Channel 303-713-8000. Top 40 list with columns for Rank, Song Title, and Airplay Score.

MAINSTREAM TOP 40

MAINSTREAM TOP 40

MAINSTREAM TOP 40

IMPACT Monitor

Nielsen Broadcast Data Systems

Songs posting gains in detections or with a percentage loss in detections equal to or better than the monitored downtime percentage in the format. Songs listed in order of detections. \*Indicates station experienced between 24 and 36 hours of monitored downtime during the chart week.

TOP 10 BOUND

MYA 4366/410 My Love Is Like... Wo (A&M/Interscope) Total Stations: 117 Chart Move: 12-12 H (20), M (68), L (29) Airplay Adds: 4

Table with columns for station, format, and detections/gain for MYA's 'My Love Is Like... Wo'.

50 CENT 3914/238 P.I.M.P. (Shady/Aftermath/Interscope) Total Stations: 117 Chart Move: 15-14 H (22), M (40), L (55) Airplay Adds: 3

Table with columns for station, format, and detections/gain for 50 Cent's 'P.I.M.P.'.

KELLY CLARKSON 3028/108 Low (RCA/RMG) AIRPLAY LEADER (FIRST STATION TO 150 PLAYS) WBZZ - City, ST PD: Keith Clark MD: Kobe Date: 08/17/03

Table with columns for station, format, and detections/gain for Kelly Clarkson's 'Low'.

TRAPT 2963/363 Headstrong (Warner Bros.) Total Stations: 115 Chart Move: 24-19 H (14), M (35), L (66) Airplay Adds: 6

Table with columns for station, format, and detections/gain for Trapt's 'Headstrong'.

STACIE ORRICO 2807/270 (There's Gotta Be) More To Life (Forefront/Virgin) Total Stations: 119 Chart Move: 25-21 H (1), M (52), L (66) Airplay Adds: 3

Table with columns for station, format, and detections/gain for Stacie Orrico's 'More To Life'.

LIZ PHAIR 2070/168 Why Can't I (Capitol) Total Stations: 111 Chart Move: 35-28 H (1), M (37), L (73) Airplay Adds: 2

Table with columns for station, format, and detections/gain for Liz Phair's 'Why Can't I'.

LIL JON & THE EAST SIDE BOYZ 2441/319 Get Low (BME/TVT) Total Stations: 112 Chart Move: 31-24 H (12), M (23), L (77) Airplay Adds: 9

Table with columns for station, format, and detections/gain for Lil Jon & The East Side Boyz's 'Get Low'.

HILARY DUFF 2367/314 So Yesterday (Buena Vista/Hollywood) Total Stations: 110 Chart Move: 32-25 H (1), M (41), L (68) Airplay Adds: 7

Table with columns for station, format, and detections/gain for Hilary Duff's 'So Yesterday'.

PHARRELL FEATURING JAY-Z 1573/132 Frontin' (Star Trak/Arista) Total Stations: 91 Chart Move: 39-35 H (1), M (24), L (66) Airplay Adds: 6

Table with columns for station, format, and detections/gain for Pharrell's 'Frontin'.

JOHN MAYER 2016/86 Bigger Than My Body (Aware/Columbia) Total Stations: 103 Chart Move: 34-29 H (0), M (43), L (60) Airplay Adds: 2

Table with columns for station, format, and detections/gain for John Mayer's 'Bigger Than My Body'.

MATCHBOX TWENTY 1593/60 Bright Lights (Atlantic) Total Stations: 107 Chart Move: 38-34 H (0), M (26), L (61) Airplay Adds: 3

Table with columns for station, format, and detections/gain for Matchbox Twenty's 'Bright Lights'.

BABY BASH FEATURING FRANKIE J 1448/177 Suga Suga (Universal/UMRG) Total Stations: 103 Chart Move: Debut 40 H (8), M (15), L (80) Airplay Adds: 3

Table with columns for station, format, and detections/gain for Baby Bash's 'Suga Suga'.

FOUNTAINS OF WAYNE 1506/350 Stacy's Mom (S-Curve/EMC) Total Stations: 84 Chart Move: Debut 37 H (1), M (20), L (63) Airplay Adds: 14

Table with columns for station, format, and detections/gain for Fountains of Wayne's 'Stacy's Mom'.

LIVE 1494/105 Heaven (Radioactive/Geffen) Total Stations: 88 Chart Move: 40-38 H (6), M (17), L (65) Airplay Adds: 2

Table with columns for station, format, and detections/gain for Live's 'Heaven'.

H=Heavy (55+ Detections), M=Medium (25-54), L=Light (Under 25). Airpower awarded to songs appearing in the top 20 on both the Airplay and Audience charts for the first time with increases in both detections and audience. Initial impact: songs appearing on this page for the first time in summary form. Airplay Adds are songs with 6 or more detections at new stations this week. The Airplay Leaderboard ranks taste-maker stations that have the most successful in identifying future hit songs as measured by the amount of AIRPOWER titles for which they were Airplay Leaders. Refer to each format's Power Playlists page to see this week's Airplay Leaders. ☆ indicates title earned HitPredictor status in research data provided by Promosquad.

# IMPACT!

AIRPLAY Monitor

Nielsen Broadcast Data Systems

Songs posting gains in detections or with a percentage loss in detections equal to or better than the monitored downtime percentage in the format. Songs listed in order of detections.

\*Indicates station experienced between 24 and 58 hours of monitored downtime during the chart week.

## CHART BOUND

Total Detections/Gain

**STAIN D** 1402/155  
*So Far Away (Flip/Elektra/EEG)*

Total Stations: 87  
Heavy (0)  
Medium (16), Light (71)  
Airplay Adds: 1 WSNX

**MARIA** 1342/74  
*I Give, You Take (DreamWorks)*

Total Stations: 96  
Heavy (0)  
Medium (18), Light (78)  
Airplay Adds: 5 KJYO, KLZR, WFKS, WLAN, WXSS

**PINK** 1335/974  
*Trouble (Arista)*

Total Stations: 86  
Heavy (0)  
Medium (21), Light (65)  
Airplay Adds: 37 KDWB, KIIS, KLAL, KLZR, KRQQ, KRUF, KSMB, KZHT, WAKS, WAKZ, WBZZ, WDKF, WEZB, WFBC, WFHN, WHYI, WIXX, WJBQ, WKQI, WKRZ, WKST, WKZL, WNCI, WPRO, WPST, WQZQ, WRHT, WSTR, WSTW, WYKS, WWST, WWWQ, WXPX, WXSS, WYCR, WYOY, WZNY

**BUBBA SPARXXX** 1204/148  
*Deliverance (Beat Club/Interscope)*

Total Stations: 76  
Heavy (1) KQKQ  
Medium (11), Light (64)  
Airplay Adds: 5 KKDM, WFLY, WMEG, WQZQ, WZEE

**FEFE DOBSON** 1056/111  
*Take Me Away (Island/IDJMG) ☆*

Total Stations: 88  
Heavy (0)  
Medium (6), Light (82)  
Airplay Adds: 9 KIIS, WBHT, WBLI, WFHN, WIOG, WLAN, WXPX, WXXB, WXLK

**MANDY MOORE** 1029/89  
*Have A Little Faith in Me (Epic)*

Total Stations: 84  
Heavy (0)  
Medium (4), Light (80)  
Airplay Adds: 10 KDND, KHFI, KKRD, WBLI, WKRZ, WKZL, WNOK, WXXB, WYKS, XHTO

**NICKELBACK** 1025/319  
*Someday (Roadrunner/IDJMG)*

Total Stations: 67  
Heavy (0)  
Medium (13), Light (54)  
Airplay Adds: 16 KBFM, KHFI, KKDM, KMXV, KZZU, WAEV, WAYV, WERO, WEZB, WFMF, WJJS, WLKT, WQEN, WSTW, WYKS, WXXB

**SIMPLE PLAN** 1022/132  
*Perfect (Lava) ☆*

Total Stations: 70  
Heavy (0)

Medium (9), Light (61)  
Airplay Adds: 4 WFBC, WJBQ, WKQI, WLKT

**OUTKAST** 950/147  
*Hey Ya! (Arista)*

Total Stations: 66  
Heavy (0)  
Medium (13), Light (53)  
Airplay Adds: 4 KIIS, KKRZ, WHTZ, WNOK

**BOW WOW FEATURING BABY** 931/195  
*Let's Get Down (Columbia)*

Total Stations: 80  
Heavy (0)  
Medium (11), Light (69)  
Airplay Adds: 13 KHKS, KIIS, KJYO, KKRD, KKRZ, KRQQ, WCGQ, WJJS, WKRZ, WRHT, WSNX, WSSX, WXXB

**BLACK EYED PEAS** 863/389  
*Shut Up (A&M/Interscope)*

Total Stations: 65  
Heavy (0)  
Medium (12), Light (53)  
Airplay Adds: 21 KBKS, KHKS, KHTS, KIIS, KKRD, KLZR, KSLZ, WABB, WAEV, WDKF, WFBC, WFLZ, WFMF, WKRZ, WKST, WMEG, WRHT, WXXB, WXLK, WXPX, WXSS

**GAVIN DEGRAW** 669/175  
*Follow Through (J/RMG)*

Total Stations: 84  
Heavy (0)  
Medium (1), Light (83)  
Airplay Adds: 11 KMXV, KRBY, KSMB, WCIL, WEZB, WFKS, WKSE, WKZL, WSSX, WSTR, WXSS

**EVANESCENCE** 655/58  
*Going Under (Wind-up) ☆*

Total Stations: 52  
Heavy (0)  
Medium (7), Light (45)  
Airplay Adds: 5 KMXV, KSMB, WKSE, WPST, WSNX

**DIDO** 547/13  
*White Flag (Arista)*

Total Stations: 32  
Heavy (1) WSTR  
Medium (6), Light (25)  
Airplay Adds: 2 WFLY, WPST

**JEWEL** 521/27  
*Stand (Atlantic)*

Total Stations: 46  
Heavy (0)  
Medium (4), Light (42)  
Airplay Adds: 6 KBKS, KRBE, KSMB, WCIL, WHYI, WQEN

**JOSH KELLEY** 519/127  
*Amazing (Hollywood)*

Total Stations: 32  
Heavy (1) WRVV

Medium (6), Light (25)  
Airplay Adds: 6 KDND, WBAM, WCGQ, WCIL, WLKT, WRVQ

**M.V.P. (MOST VALUABLE PLAYAS) FEAT. STAGGA LEE** 452/54  
*Roc Ya Body "Mic Check 1,2" (Casablanca/UMRG)*

Total Stations: 54  
Heavy (0)  
Medium (5), Light (49)  
Airplay Adds: 3 KQKQ, WHTZ, WKSE

**OBIE TRICE** 333/100  
*Got Some Teeth (Shady/Interscope)*

Total Stations: 33  
Heavy (0)  
Medium (2), Light (31)  
Airplay Adds: 7 KHTT, KRQQ, WDKF, WEZB, WKFS, WKSE, WXSS

**MEST FEATURING BENJI MADDEN** 330/41  
*Jaded (These Years) (Maverick/Reprise) ☆*

Total Stations: 33  
Heavy (0)  
Medium (0), Light (33)  
Airplay Adds: 1 WMEG

**THE ALL-AMERICAN REJECTS** 328/133  
*Time Stands Still (Doghouse/DreamWorks)*

Total Stations: 36  
Heavy (0)  
Medium (0), Light (36)  
Airplay Adds: 9 KHTS, KZZU, WDBT, WHHY, WJBQ, WQEN, WYKS, WXPX, WZYP

**LUDACRIS FEATURING SHAWNNA** 178/92  
*Stand Up (Disturbing The Peace/Def Jam South/IDJMG)*

Total Stations: 36  
Heavy (0)  
Medium (1), Light (35)  
Airplay Adds: 6 WAKS, WFHN, WKSE, WWHT, WXPX, WXXX

**YOUNG GUNZ** 177/35  
*Can't Stop, Won't Stop (Roc-A-Fella/Def Jam/IDJMG)*

Total Stations: 31  
Heavy (0)  
Medium (2), Light (29)  
Airplay Adds: 4 KKMZ, WEZB, WKST, WWHT

**EVE 6** 175/115  
*Think Twice (RCA/RMG)*

Total Stations: 24  
Heavy (0)  
Medium (1), Light (23)  
Airplay Adds: 5 KLZR, KZZU, WAYV, WXXX, WQEN

**MICHELLE BRANCH** 163/112  
*Breathe (Maverick/Warner Bros.)*

Total Stations: 48  
Heavy (0)  
Medium (0), Light (48)  
Airplay Adds: 6 KBKS, KRBE, WNKS, WXXX, WYCR, WYOY

**50 CENT** 153/42  
*If I Can't (Shady/Aftermath/Interscope)*

Total Stations: 10  
Heavy (0)  
Medium (3), Light (7)  
Airplay Adds: 1 WKGS

★ **O.A.R.** 148/128  
*Hey Girl (Everfine/Lava)*

Total Stations: 22  
Heavy (0)  
Medium (0), Light (22)  
Airplay Adds: 12 KLAL, KRUF, WABB, WAKZ, WBAM, WIXX, WJBQ, WKRZ, WLKT, WPST, WSSX, WYCR

**MILKY** 145/27  
*Just The Way You Are (Robbins)*

Total Stations: 44  
Heavy (0)  
Medium (2), Light (42)  
Airplay Adds: 1 WHYI

**OUTKAST FEATURING SLEEPY BROWN** 123/19  
*The Way You Move (Arista)*

Total Stations: 22  
Heavy (0)  
Medium (2), Light (20)

**CHINGY FEAT. LUDACRIS & SNOOP DOGG** 121/67  
*Holiday In (Disturbing The Peace/Capitol)*

Total Stations: 18  
Heavy (0)  
Medium (1), Light (17)  
Airplay Adds: 3 KHTS, WEZB, WKSE

**CHERISH FEATURING DA BRAT** 115/19  
*Miss P. (Arizen/Reprise/Warner Bros.)*

Total Stations: 14  
Heavy (0)  
Medium (2), Light (12)

★ **SHERYL CROW** 106/64  
*The First Cut Is The Deepest (A&M/Interscope)*

Total Stations: 10  
Heavy (0)  
Medium (1), Light (9)  
Airplay Adds: 3 WAEZ, WWSR, WYOY

**ELVIS PRESLEY** 102/31  
*Rubberneckin' (BMG Strategic Marketing/RCA/RMG)*

Total Stations: 16  
Heavy (0)  
Medium (0), Light (16)  
Airplay Adds: 3 KBFM, WQZQ, WRHT

**FAT JOE & P. DIDDY FEATURING DRE** 101/10  
*Girl I'm A Bad Boy (Bad Boy/UMRG)*

Total Stations: 9  
Heavy (0)  
Medium (2), Light (7)

**NATURAL** 96/28  
*What If (Trans Continental)*

Total Stations: 8  
Heavy (0)  
Medium (0), Light (8)  
Airplay Adds: 4 KHTT, WDJX, WFKS, WKQI

★ **YOUNGBLOODZ FEATURING LIL JON** 87/38  
*Damn! (So So Def/Arista)*

Total Stations: 21  
Heavy (0)  
Medium (0), Light (21)  
Airplay Adds: 4 WHKF, WKFS, WKSE, WKST

**CLAY AIKEN** 82/24  
*Invisible (RCA/RMG)*

Total Stations: 10  
Heavy (0)  
Medium (1), Light (9)  
Airplay Adds: 2 WAEB, WHTZ

★ **LIMP BIZKIT FEAT. SNOOP DOGG** 66/27  
*Red Light-Green Light (Flip/Interscope)*

Total Stations: 9  
Heavy (0)  
Medium (1), Light (8)  
Airplay Adds: 3 KQKQ, WBZZ, WFLZ

★ **DMX** 57/8  
*Where The Hood At? (Ruff Ryders/Def Jam/IDJMG)*

Total Stations: 14  
Heavy (0)  
Medium (0), Light (14)  
Airplay Adds: 1 WWHT

★ **DASHBOARD CONFESSIONAL** 56/13  
*Hands Down (Vagrant/Interscope)*

Total Stations: 10  
Heavy (0)  
Medium (0), Light (10)

★ **JAVIER** 55/53  
*Crazy (Capitol)*

Total Stations: 11  
Heavy (0)  
Medium (0), Light (11)  
Airplay Adds: 5 KHTT, WAKZ, WBAM, WKFS, WQEN

★ **EAMON** 54/12  
*F\*\*k It (Jive)*

Total Stations: 6  
Heavy (0)  
Medium (0), Light (6)  
Airplay Adds: 1 WFKS

ADULT TOP 40

THIS WEEK	LAST WEEK	WKS. ON CHART	TITLE/IMPRINT/PROMOTION LABEL	ARTIST	DETECTIONS		AUDIENCE	
					TW	LW	MILLIONS	RANK
			★ ★ ★ No. 1 ★ ★ ★					
1	1	25	CALLING ALL ANGELS COLUMBIA <i>2 weeks at No. 1</i>	TRAIN	3396	3567	22.114	1
2	3	16	WHY DON'T YOU & I ARISTA <i>SANTANA FEATURING ALEX BAND OR CHAD KROEGER</i>		3297	3234	21.587	3
3	2	34	UNWELL ATLANTIC ★ <i>MATCHBOX TWENTY</i>		3198	3324	21.952	2
4	5	32	THE REMEDY (I WON'T WORRY) ELEKTRA/VEEG ★ <i>JASON MRAZ</i>		2429	2489	15.513	4
5	6	21	HEAVEN RADIOACTIVE/GEFFEN ★ <i>LIVE</i>		2405	2321	13.133	8
6	4	19	ARE YOU HAPPY NOW? MAVERICK/WARNER BROS. ★ <i>MICHELLE BRANCH</i>		2368	2492	14.022	6
7	7	7	BIGGER THAN MY BODY AWARE/COLUMBIA <i>JOHN MAYER</i>		2319	2213	14.405	5
8	11	19	WHY CAN'T I CAPITOL <i>LIZ PHAIR</i>		2210	2091	12.038	12
9	9	11	WHITE FLAG ARISTA <i>DIDO</i>		2165	2075	13.460	7
10	10	25	AMAZING HOLLYWOOD <i>JOSH KELLEY</i>		2147	2123	12.937	9
11	13	8	BRIGHT LIGHTS ATLANTIC ★ <i>MATCHBOX TWENTY</i>		1999	1883	12.283	11
12	8	36	DRIFT AWAY LAVA ★ <i>UNCLE KRACKER FEATURING DOBIE GRAY</i>		1947	2185	11.814	13
13	14	44	WHEN I'M GONE REPUBLIC/UNIVERSAL/UMRG <i>3 DOORS DOWN</i>		1774	1832	12.898	10
14	12	27	BRING ME TO LIFE WIND-UP ★ <i>EVANESCENCE FEATURING PAUL MCCOY</i>		1760	1948	11.536	14
15	15	8	HERE WITHOUT YOU REPUBLIC/UNIVERSAL/UMRG ★ <i>3 DOORS DOWN</i>		1685	1572	9.408	15
16	17	24	INTUITION ATLANTIC ★ <i>JEWEL</i>		1217	1347	7.023	17
17	16	18	MISS INDEPENDENT RCA/RMG ★ <i>KELLY CLARKSON</i>		1191	1366	7.104	16
18	18	11	REST IN PIECES ISLAND/IDJMG ★ <i>SALIVA</i>		1122	1198	4.888	22
19	20	27	HARDER TO BREATHE OCTONE/JRMG <i>MAROON5</i>		1020	1012	5.664	20
20	19	14	THE BOYS OF SUMMER COLUMBIA ★ <i>THE ATARIS</i>		1000	1176	5.019	21
21	21	10	AMSTERDAM (GONNA WRITE YOU A LETTER) PALM/REPRISE <i>GUSTER</i>		994	952	3.988	26
22	26	3	ANOTHER POSTCARD (CHIMPS) REPRISE <i>BARENAKED LADIES</i>		961	713	6.425	19
23	22	8	I'M STILL HERE RCA/RMG <i>VERTICAL HORIZON</i>		937	914	4.268	25
24	29	3	FALLEN ARISTA ★ <i>SARAH MCLACHLAN</i>		856	559	6.605	18
25	23	13	IS SHE REALLY GOING OUT WITH HIM ATLANTIC <i>SUGAR RAY</i>		719	885	4.421	23
26	25	12	STACY'S MOM S-CURVE/EMC ★ <i>FOUNTAINS OF WAYNE</i>		704	711	3.835	27
27	28	6	SO FAR AWAY FLIP/ELEKTRA/VEEG ★ <i>STAIN'D</i>		703	617	2.662	28
28	24	11	SPECIAL COLUMBIA <i>WILSHIRE</i>		687	815	2.307	30
29	27	9	I CAN ONLY IMAGINE INO/CURB <i>MERCYME</i>		561	716	2.071	32
30	NEW		★ GREATEST GAINER / MOST AIRPLAY ADDS ★					
			THE FIRST CUT IS THE DEEPEST A&M/INTERSCOPE ★ <i>SHERYL CROW</i>		525	204	4.375	24
31	31	11	FOLLOW THROUGH J/RMG <i>GAVIN DEGRAW</i>		498	452	1.578	35
32	30	5	SEND YOUR LOVE A&M/INTERSCOPE <i>STING</i>		495	451	2.592	29
33	35	2	SOMEDAY ROADRUNNER/IDJMG ★ <i>NICKELBACK</i>		461	356	1.732	34
34	37	5	WAITING FOR YOU WARNER BROS. ★ <i>SEAL</i>		381	336	1.244	39
35	34	5	FOREVER AND FOR ALWAYS MERCURY/IDJMG ★ <i>SHANIA TWAIN</i>		366	359	2.138	31
36	40	2	SUNRISE SIMPLYRED.COM/RED INK <i>SIMPLY RED</i>		353	304	1.930	33
37	36	4	MEMPHIS SOUL SONG LAVA <i>UNCLE KRACKER</i>		331	339	0.960	-
38	32	6	CRAZY IN LOVE COLUMBIA <i>BEYONCE FEATURING JAY-Z</i>		323	347	1.506	36
39	NEW		PERFECT TIME OF DAY DAZE/EPIC ★ <i>HOWIE DAY</i>		264	122	1.223	40
40	38	22	ROCK YOUR BODY JIVE <i>JUSTIN TIMBERLAKE</i>		263	294	1.317	37

Songs ranked by number of detections. Songs showing an increase in detections over the previous week, regardless of chart movement. A ★ will also receive a bullet if its percentage loss in detections does not exceed the percentage of monitored station downtime for the format. A song that has been on the chart for more than 20 weeks will generally not receive a bullet, even if it registers an increase in detections. Airpower awarded to songs appearing in the top 20 on both the Airplay and Audience charts for the first time with increases in both detections and audience. Greatest Gainer awarded to the song with the largest increase in detections. Most Airplay Adds awarded to the song registering six or more detections at the most stations for the first time this week. A song with a gain in detections over the previous week is placed first if tied with a song with a decline over the same period. When tied songs are each gaining detections or each losing detections, the song being played on more stations is placed first. Songs below the top 15 become recurrenents and are removed from the chart after 26 weeks.

most airplay adds

## ADULT TOP 40

NEW STATIONS

- SHERYL CROW** *The First Cut Is The Deepest (A&M/Interscope)* ★ **20**  
KBBY, KDMX, KEZR, KIMN, KPLZ, KRSK, KTOZ, KYKY, WENS, WINK, WKSZ, WNNK, WRFY, WRMF, WRQO, WRQX, WVRV, WWWM, WZAT, WZPT  
Total Stations With Six Or More Detections: 31  
TOTAL DETECTIONS BY DAYPART: 6-10 8%, 10-3 21%, 3-7 19%, 7-12 20%, 12-6A 31%
- SARAH MCLACHLAN** *Fallen (Arista)* ★ **13**  
KBBY, KLTG, KPEK, KSTZ, WCDA, WENS, WKSZ, WLIR, WLNK, WMMX, WOMX, WTMX, WWZZ  
Total Stations With Six Or More Detections: 42  
TOTAL DETECTIONS BY DAYPART: 6-10 8%, 10-3 25%, 3-7 19%, 7-12 19%, 12-6A 31%
- BARENAKED LADIES** *Another Postcard (Chimps) (Reprise)* **11**  
KAMX, KEZR, KLLY, KPEK, KQIS, KSII, KVUU, KZPT, WKRO, WLIR, WWZZ  
Total Stations With Six Or More Detections: 52  
TOTAL DETECTIONS BY DAYPART: 6-10 8%, 10-3 17%, 3-7 16%, 7-12 24%, 12-6A 36%
- HOWIE DAY** *Perfect Time Of Day (Daze/Epic)* ★ **10**  
KAMX, KLLY, KPLZ, WBMX, WINK, WKRO, WLIR, WMMX, WXMA, WZPL  
Total Stations With Six Or More Detections: 19  
TOTAL DETECTIONS BY DAYPART: 6-10 6%, 10-3 13%, 3-7 10%, 7-12 23%, 12-6A 48%
- NICKELBACK** *Someday (Roadrunner/IDJMG)* ★ **8**  
KEZR, KPLZ, KVUU, KZZO, WINK, WMAD, WMC, WMMX  
Total Stations With Six Or More Detections: 32  
TOTAL DETECTIONS BY DAYPART: 6-10 7%, 10-3 13%, 3-7 16%, 7-12 24%, 12-6A 40%

## GREATEST GAINERS ADULT TOP 40

- SHERYL CROW** • *The First Cut Is The Deepest (A&M/Interscope)* ★ **+321**  
KALC +21, KBBY +17, WINK +16, KQI +15, KTOZ +15, KIMN +14, WENS +14, WMC +13, KPLZ +13, WVRV +13
- SARAH MCLACHLAN** • *Fallen (Arista)* ★ **+291**  
WTMX +28, KPEK +24, KSTZ +23, WCDA +20, WLNK +17, KLTG +16, WRQX +15, WENS +15, KAMX +14, KBBY +14
- BARENAKED LADIES** • *Another Postcard (Chimps) (Reprise)* **+248**  
KAMX +19, KKPN +15, WMC +14, KLLY +14, KPEK +14, WWZZ +14, WTMX +13, KZPT +13, KRSK +12, WSSR +11
- HOWIE DAY** • *Perfect Time Of Day (Daze/Epic)* ★ **+142**  
KLLY +20, KAMX +18, WXMA +18, WMMX +14, WTMX +12, WZPL +10, WKRO +8, WINK +7, WLIR +6, WRFY +5
- KATY ROSE** • *Overdrive (v2)* **+133**  
WMYX +26, WMBZ +22, KRSK +21, WTSS +21, KALC +20, KFBZ +17, WPTE +16, WKZN +10, KAMX +1, KLLC +1

## Monitor RECURRENTS ADULT TOP 40

RANK	TITLE	DETECTIONS	TW	LW
1	BIG YELLOW TAXI COUNTING CROWS FEAT. VANESSA CARLTON (GEFFEN/INTERSCOPE)	1354	1356	
2	CLOCKS COLDPLAY (CAPITOL)	1171	1251	
3	I'M WITH YOU AVRIL LAVIGNE (ARISTA)	999	1040	
4	YOUR BODY IS A WONDERLAND JOHN MAYER (AWARE/COLUMBIA)	879	891	
5	COMPLICATED AVRIL LAVIGNE (ARISTA)	797	796	
6	HOW YOU REMIND ME NICKELBACK (ROADRUNNER/IDJMG)	778	830	
7	SYMPATHY GUNNERS DOLLS (WARNER BROS.)	766	895	
8	WHEREVER YOU WILL GO THE CALLING (RCA/RMG)	757	815	
9	HANGING BY A MOMENT LIFEHOUSE (DREAMWORKS)	746	783	

RANK	TITLE	DETECTIONS	TW	LW
10	A THOUSAND MILES VANESSA CARLTON (A&M/INTERSCOPE)	740	791	
11	SOAK UP THE SUN SHERYL CROW (A&M/INTERSCOPE)	738	804	
12	UNDERNEATH IT ALL NO DOUBT FEAT. LADY SAW (INTERSCOPE)	729	866	
13	THE MIDDLE JIMMY EAT WORLD (DREAMWORKS)	709	754	
14	DON'T KNOW WHY NORAH JONES (BLUE NOTE/VIRGIN)	708	731	
15	ONE LAST BREATH CREED (WIND-UP)	619	639	
16	THE GAME OF LOVE SANTANA FEAT. MICHELLE BRANCH (ARISTA)	606	649	
17	NO SUCH THING JOHN MAYER (AWARE/COLUMBIA)	600	649	
18	DROPS OF JUPITER (TELL ME) TRAIN (COLUMBIA)	579	650	
19	PICTURE KID ROCK FEAT. SHERYL CROW (LAVA/ATLANTIC)	572	583	
20	IN A LITTLE WHILE UNCLE KRACKER (LAVA)	539	545	

Recurrenents are titles that have appeared on the Adult Top 40 Airplay chart for 26 weeks and have dropped below the top 15.

**KATY ROSE**  
*Overdrive*

DEBUT! MONITOR MODERN AC (32) 210 (+96)  
DEBUT! R&R HOT AC CHART 37\* 288 (+151)

WWW.KATYROSE.NET  
WWW.V2RECORDS.COM





IMPACT!



Songs posting gains in detections or with a percentage loss in detections equal to or better than the monitored downtime percentage in the format. Songs listed in order of detections.

ADULT TOP 40

TOP 10 BOUND

Table with 10 columns: Rank, Station, Song, Artist, and previous rank. Includes Matchbox Twenty, The Notorious B.I.G., and others.

AIRPOWER BOUND

Table with 10 columns: Rank, Station, Song, Artist, and previous rank. Includes Guster, Barenaked Ladies, Vertical Horizon, and others.

3 DOORS DOWN

1685/113 Here Without You (Republic/Universal/UMRG)

Table with 10 columns: Rank, Station, Song, Artist, and previous rank. Includes 3 Doors Down and other artists.

MAROONS

1020/8 Harder To Breathe (Octone/J/RMG)

Table with 10 columns: Rank, Station, Song, Artist, and previous rank. Includes Maroon 5 and other artists.

AIRPOWER

NO RECORDS QUALIFIED FOR AIRPOWER THIS WEEK

MARIA 128/12 I Give, You Take (DreamWorks)

SEAL 381/45 Waiting For You (Warner Bros.)

SHANIA TWAIN 366/7 Forever And For Always (Mercury/IDJMG)

SIMPLY RED 353/49 Sunrise (simplyred.com/Red Ink)

HOWIE DAY 264/142 Perfect Time Of Day (Daze/Epic)

CHART BOUND

KATY ROSE 247/133 Overdrive (V2)

BANGLES 210/24 Something That You Said (Down Kiddie/Koch)

MEAT LOAF 178/79 Couldn't Have Said It Better (Sanctuary)

HOOTIE & THE BLOWFISH 169/6 Space (Atlantic)

EVANESCENCE 146/25 Going Under (Wind-up)

STACIE ORRICO 135/-1 (There's Gotta Be) More To Life (Forefront/Virgin)

BLUE OCTOBER 121/15 Calling You (Brando/Universal/UMRG)

BLACK EYED PEAS 120/11 Where Is The Love? (A&M/Interscope)

JASON MRAZ 100/89 You And I Both (Elektra/EEG)

R.E.M. 94/63 Bad Day (Warner Bros.)

PINK 86/64 Trouble (Arista)

EASTMOUNTAINSOUTH 68/28 You Dance (DreamWorks)

THE ALL-AMERICAN REJECTS 65/6 Time Stands Still (Doghouse/DreamWorks)

ELVIS PRESLEY 59/5 Rubberneckin' (BMG Strategic Marketing/RCA/RMG)

TRAPT 55/11 Headstrong (Warner Bros.)

CELINE DION 50/0 Have You Ever Been In Love (Epic)

KELLY CLARKSON 48/22 Low (RCA/RMG)

MICHELLE BRANCH 43/27 Breathe (Maverick/Warner Bros.)

CRAIG DAVID FEATURING STING 41/2 Rise & Fall (Wildstar/Antalctic)

FUEL 40/17 Falls On Me (Epic)

JUSTIN TIMBERLAKE 39/12 Senorita (Jive)

FORTY FOOT ECHO 36/5 Brand New Day (Hollywood)

MILKY 35/3 Just The Way You Are (Robbins)

CHRISTINA AGUILERA FEAT. LIL' KIM 32/23 Can't Hold Us Down (RCA/RMG)

MACY GRAY 32/6 She Ain't Right For You (Epic)

SIMPLE PLAN 31/10 Perfect (Lava)

THE THORNS 29/28 Blue (Aware/Columbia)

SENSEFIELD 27/1 I Refuse (Nettwerk)

H=Heavy (30+ Detections), M=Medium (15-29), L=Light (Under 15). Airpower awarded to songs appearing in the top 20 on both the Airplay and Audience charts for the first time with increases in both detections and audience.

THIS WEEK	LAST WEEK	WKS. ON CHART	TITLE/IMPRINT/PROMOTION LABEL	ARTIST	DETECTIONS		AUDIENCE	
					TW	LW	MILLIONS	RANK
★ ★ ★ No. 1 ★ ★ ★								
1	1	29	DRIFT AWAY (LAVA 18 weeks at No. 1)	UNCLE KRACKER FEATURING DOBIE GRAY	1812	1794	17.810	1
2	2	20	UNWELL (ATLANTIC)	MATCHBOX TWENTY	1584	1645	16.858	2
3	3	23	HAVE YOU EVER BEEN IN LOVE (EPIC)	CELINE DION	1562	1606	15.079	3
(4)	5	22	FOREVER AND FOR ALWAYS (MERCURY/IDJMG)	SHANIA TWAIN	1559	1465	13.922	5
(5)	4	16	DANCE WITH MY FATHER (J/RMG)	LUTHER VANDROSS	1501	1467	14.671	4
6	6	25	IF YOU'RE NOT THE ONE (ISLAND/IDJMG)	DANIEL BEDINGFIELD	1337	1389	11.484	6
7	7	21	BIG YELLOW TAXI (Geffen/Winterscope)	COUNTING CROWS FEATURING VANESSA CARLTON	1248	1292	10.895	7
8	8	18	HOLE IN THE WORLD (ERC/33RD STREET)	EAGLES	1221	1273	10.140	8
9	9	52	THE GAME OF LOVE (ARISTA)	SANTANA FEATURING MICHELLE BRANCH	1108	1163	10.029	9
10	11	53	CAN'T STOP LOVING YOU (ATLANTIC)	PHIL COLLINS	1001	985	9.149	10
11	10	20	I CAN ONLY IMAGINE (INO/CURB)	MERCYME	985	993	6.072	15
(12)	13	12	CALLING ALL ANGELS (COLUMBIA)	TRAIN	974	957	7.807	12
13	12	58	DON'T KNOW WHY (BLUE NOTE/VIRGIN)	NORAH JONES	882	958	8.749	11
14	16	9	SUNRISE (SIMPLYRED.COM/RED INK)	SIMPLY RED	827	845	6.759	13
15	15	41	BEAUTIFUL (RCA/RMG)	CHRISTINA AGUILERA	779	853	6.631	14
16	18	13	WE CAN (REPRISE/CURB)	LEANN RIMES	552	608	2.081	27
★ ★ AIRPOWER/GREATEST GAINER/MOST AIRPLAY ADDS ★ ★								
(17)	22	2	LOOK THROUGH MY EYES (WALT DISNEY/HOLLYWOOD)	PHIL COLLINS	506	365	4.194	17
(18)	20	8	PEACE (WHERE THE HEART IS) (WINDHAM HILL/AAL)	JIM BRICKMAN FEATURING COLLIN RAYE	493	465	1.999	28
19	17	14	THIS IS THE NIGHT (RCA/RMG)	CLAY AIKEN	460	671	2.804	22
20	19	24	ONE (WARNER BROS.)	FAITH HILL	454	489	4.747	16
(21)	21	10	CAB DRIVER (RHYTHM & GROOVE/LIQUID 8)	DARYL HALL	420	395	2.385	25
(22)	29	2	WHEN I FALL IN LOVE (PMG)	MICHAEL BOLTON	336	200	1.526	-
(23)	25	8	WRAPPED (EPIC)	GLORIA ESTEFAN	326	326	1.666	30
24	24	9	SIMPLE THINGS (A&M/INTERSCOPE)	AMY GRANT	295	335	1.225	-
(25)	28	3	HOW CAN YOU MEND A BROKEN HEART (143/REPRISE)	MICHAEL BUBLE	279	211	3.138	19
26	23	13	SAY YOU WILL (REPRISE)	FLEETWOOD MAC	268	364	1.553	-
(27)	30	9	I KNOW YOU BY HEART (KATAPHONIC)	KATRINA CARLSON WITH BENNY MARDONES	258	184	0.794	-
(28)	27	3	WAITING FOR YOU (WARNER BROS.)	SEAL	235	214	3.530	18
(29)	26	8	WITH THIS RING (ALL THE BEST!)	KENNY LOGGINS	225	217	0.833	-
(30)	RE-ENTRY		WHITE FLAG (ARISTA)	DIDO	194	173	3.105	20

Songs ranked by number of detections. ( ) Songs showing an increase in detections over the previous week, regardless of chart movement. A song will also receive a bullet if its percentage loss in detections does not exceed the percentage of monitored station downtime for the format. A song that has been on the chart for more than 20 weeks will generally not receive a bullet, even if it registers an increase in detections. Airpower awarded to songs appearing in the top 20 on both the Airplay and Audience charts for the first time with increases in both detections and audience. Greatest Gainer awarded to the song with the largest increase in detections. Most Airplay Adds awarded to the song registering six or more detections at the most stations for the first time this week. A song with a gain in detections over the previous week is placed first if tied with a song with a decline over the same period. When tied songs are each gaining detections or each losing detections, the song being played on more stations is placed first. Songs below the top 15 become recurrenents and are removed from the chart after 26 weeks.

## most airplay adds

# ADULT CONTEMPORARY

### NEW STATIONS

**PHIL COLLINS** *Look Through My Eyes (Walt Disney/Hollywood)* **18**  
KESZ, KGBX, KKCW, KRBB, KTSM, KYMX, WDOK, WLHT, WLTJ, WLTN, WLTW, WMGS, WMTX, WRRM, WSNY, WSUY, WTPJ, WTVR  
Total Stations With Six Or More Detections: 40  
TOTAL DETECTIONS BY DAYPART: 6-10 10%, 10-3 21%, 3-7 15%, 7-12 11%, 12-6A 44%

**MICHAEL BOLTON** *When I Fall In Love (PMG)* **15**  
KESZ, KISC, KMG, KTDY, KTSM, KXLY, WAHR, WBEB, WHUD, WJBR, WLTJ, WMGF, WMY, WOOD, WTFM  
Total Stations With Six Or More Detections: 26  
TOTAL DETECTIONS BY DAYPART: 6-10 3%, 10-3 6%, 3-7 5%, 7-12 49%, 12-6A 36%

**MICHAEL BUBLE** *How Can You Mend A Broken Heart (143/Reprise)* **5**  
KOST, KSRC, WASH, WMXC, WSPA  
Total Stations With Six Or More Detections: 23  
TOTAL DETECTIONS BY DAYPART: 6-10 7%, 10-3 13%, 3-7 8%, 7-12 18%, 12-6A 54%

**SHERYL CROW** *The First Cut Is The Deepest (A&M/Interscope)* **5**  
WAHR, WALK, WBEB, WMGS, WSNY  
Total Stations With Six Or More Detections: 7  
TOTAL DETECTIONS BY DAYPART: 6-10 10%, 10-3 13%, 3-7 23%, 7-12 21%, 12-6A 33%

**JIM BRICKMAN FEAT. COLLIN RAYE** *Peace (Where The Heart Is) (Windham Hill/AAL)* **4**  
KGBX, KKCW, KMXZ, KVLV  
Total Stations With Six Or More Detections: 38  
TOTAL DETECTIONS BY DAYPART: 6-10 5%, 10-3 8%, 3-7 7%, 7-12 37%, 12-6A 43%

## GREATEST GAINERS ADULT CONTEMPORARY

### INCREASE IN DETECTIONS

**PHIL COLLINS** • *Look Through My Eyes (Walt Disney/Hollywood)* **+141**  
WMTX +23, WRRM +12, KKCW +10, WLHT +9, KRVM +8, KYMX +7, KTSM +7, KVLV +6, WSNY +6, WTPJ +6

**MICHAEL BOLTON** • *When I Fall In Love (PMG)* **+136**  
KTDY +10, KKKM +7, KESZ +7, KXLY +6, WSHH +5, WHUD +5, WLTJ +5, KMG +5, KVLV +5, KOSI +4

**SHANIA TWAIN** • *Forever And For Always (Mercury/IDJMG)* **+94**  
KMZQ +10, WJXB +8, WBEB +8, KGBX +7, KXLY +7, KTSM +6, KVLV +5, WRRM +5, WAHR +5, KKKM +5

**CELINE DION** • *Stand By Your Side (Epic)* **+82**  
KOSI +21, KKLT +10, KUDL +6, WHUD +5, WRCH +4, WLTQ +3, KGBX +2, KMG +2, KVLV +2

**KATRINA CARLSON WITH BENNY MARDONES** • *I Know You By Heart (Kataphonic)* **+74**  
KXLY +7, KTSM +5, WTFM +5, KMXZ +4, WLTE +4, KVLV +3, WSUY +2, KUDL +2, WSPA +2, WLTN +2

### Monitor RECURRENTS ADULT CONTEMPORARY

RANK	TITLE	ARTIST	DETECTIONS
			TW LW
1	I HOPE YOU DANCE	LEIF ANN WOMACK (MCA NASHVILLE/UNIVERSAL/UMRG)	785 768
2	A THOUSAND MILES	VANESSA CARLTON (A&M/INTERSCOPE)	765 857
3	SOAK UP THE SUN	SHERYL CROW (A&M/INTERSCOPE)	757 761
4	HERO	ENRIQUE IGLESIAS (INTERSCOPE)	743 813
5	IF YOU'RE GONE	MATCHBOX TWENTY (LAVA/ATLANTIC)	672 615
6	CRY	FAITH HILL (WARNER BROS.)	672 715
7	I'M ALREADY THERE	LONESTAR (BNA)	667 652
8	THANK YOU	DIDO (ARISTA)	647 627
9	SUPERMAN	FIVE FOR FIGHTING (AWAKE/COLUMBIA)	636 745

RANK	TITLE	ARTIST	DETECTIONS
			TW LW
10	DROPS OF JUPITER (TELL ME)	TRAIN (COLUMBIA)	596 595
11	EVERY BREATH YOU TAKE	THE POLICE (A&M/INTERSCOPE)	561 481
12	BREATHE	FAITH HILL (WARNER BROS.)	559 565
13	AMAZED	LONESTAR (BNA)	520 410
14	I KNEW I LOVED YOU	SAVAGE GARDEN (COLUMBIA)	519 497
15	ONLY TIME	ENYA (REPRISE)	513 459
16	FOREVER YOUNG	ROD STEWART (WARNER BROS.)	512 438
17	(EVERYTHING I DO) I DO IT FOR YOU	BRYAN ADAMS (A&M/INTERSCOPE)	507 499
18	I WILL REMEMBER YOU	SARAH McLACHLAN (ARISTA)	506 453
19	COMPLICATED	AVRIL LAVIGNE (ARISTA)	504 509
20	SOMETHING TO TALK ABOUT	BONNIE RAITT (CAPITOL)	503 473

Recurrenents are titles that have appeared on the Adult Contemporary Airplay chart for 26 weeks and have dropped below the top 15.

# The wise have always followed the brightest star.

**AIRPLAY**  
**Monitor**  
**HitPredictor**  
**WEEKLY ALERT**

**SIGN UP NOW** at <http://www.airplaymonitor.com/hitpredictor>





IMPACT Monitor AIRPLAY Monitor Nielsen Broadcast Data Systems

Songs posting gains in detections or with a percentage loss in detections equal to or better than the monitored downtime percentage in the format. Songs listed in order of detections. \*Indicates station experienced between 24 and 56 hours of monitored downtime during the chart week.

TOP 10 BOUND Total Detections/Gain

TRAIN 974/17 Calling All Angels (Columbia) Chart Move: 13-12 H (11), M (20), L (49) Airplay Adds: 3

Table with columns for station, ID, and detections/gain for the song 'Calling All Angels'.

DARYL HALL 420/25 Cab Driver (Rhythm & Groove/Liquid 8) Chart Move: 21-21 H (1), M (4), L (61) Airplay Adds: 2

Table with columns for station, ID, and detections/gain for the song 'Cab Driver'.

PHIL COLLINS 506/141 Look Through My Eyes (Walt Disney/Hollywood) Chart Move: 22-17 H (4), M (7), L (55) Airplay Adds: 18

Table with columns for station, ID, and detections/gain for the song 'Look Through My Eyes'.

MICHAEL BOLTON 336/136 When I Fall In Love (PMG) Chart Move: 29-22 H (0), M (1), L (58) Airplay Adds: 15

Table with columns for station, ID, and detections/gain for the song 'When I Fall In Love'.

JIM BRICKMAN FEAT. COLLIN RAYE 493/28 Peace (Where The Heart Is) (Windham Hill/IAL) Chart Move: 20-18 H (0), M (8), L (64) Airplay Adds: 4

Table with columns for station, ID, and detections/gain for the song 'Peace (Where The Heart Is)'.

GLORIA ESTEFAN 326/0 Wrapped (Epic) Chart Move: 25-23 H (1), M (1), L (54) Airplay Adds: 2

Table with columns for station, ID, and detections/gain for the song 'Wrapped'.

MICHAEL BUBLE 279/68 How Can You Mend A Broken Heart (143/Reprise) Chart Move: 28-25 H (0), M (3), L (36) Airplay Adds: 5

Table with columns for station, ID, and detections/gain for the song 'How Can You Mend A Broken Heart'.

MICHAEL BUBLE 279/68 How Can You Mend A Broken Heart (143/Reprise) Chart Move: 28-25 H (0), M (3), L (36) Airplay Adds: 5

Table with columns for station, ID, and detections/gain for the song 'How Can You Mend A Broken Heart'.

KATRINA CARLSON WITH BENNY MARDONES 258/74 I Know You By Heart (Kataphonic) Chart Move: 30-27 H (0), M (0), L (58) Airplay Adds: 2

Table with columns for station, ID, and detections/gain for the song 'I Know You By Heart'.

MICHAEL BOLTON 336/136 When I Fall In Love (PMG) Chart Move: 29-22 H (0), M (1), L (58) Airplay Adds: 15

Table with columns for station, ID, and detections/gain for the song 'When I Fall In Love'.

GLORIA ESTEFAN 326/0 Wrapped (Epic) Chart Move: 25-23 H (1), M (1), L (54) Airplay Adds: 2

Table with columns for station, ID, and detections/gain for the song 'Wrapped'.

GLORIA ESTEFAN 326/0 Wrapped (Epic) Chart Move: 25-23 H (1), M (1), L (54) Airplay Adds: 2

Table with columns for station, ID, and detections/gain for the song 'Wrapped'.

SEAL 235/21 Waiting For You (Warner Bros.) Chart Move: 27-28 H (0), M (5), L (23) Airplay Adds: 3

Table with columns for station, ID, and detections/gain for the song 'Waiting For You'.

MICHAEL BUBLE 279/68 How Can You Mend A Broken Heart (143/Reprise) Chart Move: 28-25 H (0), M (3), L (36) Airplay Adds: 5

Table with columns for station, ID, and detections/gain for the song 'How Can You Mend A Broken Heart'.

KENNY LOGGINS 225/8 With This Ring (All The Best!) Chart Move: 26-29 H (0), M (1), L (59) Airplay Adds: 3

Table with columns for station, ID, and detections/gain for the song 'With This Ring'.

MICHAEL BOLTON 336/136 When I Fall In Love (PMG) Chart Move: 29-22 H (0), M (1), L (58) Airplay Adds: 15

Table with columns for station, ID, and detections/gain for the song 'When I Fall In Love'.

MICHAEL BOLTON 336/136 When I Fall In Love (PMG) Chart Move: 29-22 H (0), M (1), L (58) Airplay Adds: 15

Table with columns for station, ID, and detections/gain for the song 'When I Fall In Love'.

MICHAEL BOLTON 336/136 When I Fall In Love (PMG) Chart Move: 29-22 H (0), M (1), L (58) Airplay Adds: 15

Table with columns for station, ID, and detections/gain for the song 'When I Fall In Love'.

SEAL 235/21 Waiting For You (Warner Bros.) Chart Move: 27-28 H (0), M (5), L (23) Airplay Adds: 3

Table with columns for station, ID, and detections/gain for the song 'Waiting For You'.

MICHAEL BUBLE 279/68 How Can You Mend A Broken Heart (143/Reprise) Chart Move: 28-25 H (0), M (3), L (36) Airplay Adds: 5

Table with columns for station, ID, and detections/gain for the song 'How Can You Mend A Broken Heart'.

KENNY LOGGINS 225/8 With This Ring (All The Best!) Chart Move: 26-29 H (0), M (1), L (59) Airplay Adds: 3

Table with columns for station, ID, and detections/gain for the song 'With This Ring'.

MICHAEL BOLTON 336/136 When I Fall In Love (PMG) Chart Move: 29-22 H (0), M (1), L (58) Airplay Adds: 15

Table with columns for station, ID, and detections/gain for the song 'When I Fall In Love'.

MICHAEL BOLTON 336/136 When I Fall In Love (PMG) Chart Move: 29-22 H (0), M (1), L (58) Airplay Adds: 15

Table with columns for station, ID, and detections/gain for the song 'When I Fall In Love'.

MICHAEL BOLTON 336/136 When I Fall In Love (PMG) Chart Move: 29-22 H (0), M (1), L (58) Airplay Adds: 15

Table with columns for station, ID, and detections/gain for the song 'When I Fall In Love'.

SARAH McLACHLAN 111/43 Fallen (Arista) Chart Move: 13-12 H (1), M (20), L (49) Airplay Adds: 3

Table with columns for station, ID, and detections/gain for the song 'Fallen'.

JOHN MAYER 108/19 Bigger Than My Body (Aware/Columbia) Chart Move: 21-21 H (1), M (4), L (61) Airplay Adds: 2

Table with columns for station, ID, and detections/gain for the song 'Bigger Than My Body'.

SHERYL CROW 97/60 The First Cut Is The Deepest (A&M/Interscope) Chart Move: 26-29 H (0), M (1), L (59) Airplay Adds: 3

Table with columns for station, ID, and detections/gain for the song 'The First Cut Is The Deepest'.

CELINE DION 82/82 Stand By Your Side (Epic) Chart Move: 26-29 H (0), M (1), L (59) Airplay Adds: 3

Table with columns for station, ID, and detections/gain for the song 'Stand By Your Side'.

CHRIS EMERSON 70/8 Baby's Gone (Monomoy) Chart Move: 29-22 H (0), M (1), L (58) Airplay Adds: 15

Table with columns for station, ID, and detections/gain for the song 'Baby's Gone'.

JESSICA SIMPSON 70/12 Sweetest Sin (Columbia) Chart Move: 29-22 H (0), M (1), L (58) Airplay Adds: 15

Table with columns for station, ID, and detections/gain for the song 'Sweetest Sin'.

LAURA TURNER 62/2 Soul Deep (Curb) Chart Move: 29-22 H (0), M (1), L (58) Airplay Adds: 15

Table with columns for station, ID, and detections/gain for the song 'Soul Deep'.

BURKE RONEY 57/14 Let It All Come Down (R World) Chart Move: 29-22 H (0), M (1), L (58) Airplay Adds: 15

Table with columns for station, ID, and detections/gain for the song 'Let It All Come Down'.

MANDY MOORE 53/52 Have A Little Faith In Me (Epic) Chart Move: 29-22 H (0), M (1), L (58) Airplay Adds: 15

Table with columns for station, ID, and detections/gain for the song 'Have A Little Faith In Me'.

DIDO 194/21 White Flag (Arista) Chart Move: Re-Entry 30 H (2), M (5), L (8) Airplay Adds: 2

Table with columns for station, ID, and detections/gain for the song 'White Flag'.

JEWEL 52/4 Intuition (Atlantic) Chart Move: 29-22 H (0), M (1), L (58) Airplay Adds: 15

Table with columns for station, ID, and detections/gain for the song 'Intuition'.

3 DOORS DOWN 38/6 Here Without You (Republic/Universal/UMRG) Chart Move: 29-22 H (0), M (1), L (58) Airplay Adds: 15

Table with columns for station, ID, and detections/gain for the song 'Here Without You'.

ILONA KNOPFLER 36/1 Breaking Up Is Hard To Do (Mack Avenue) Chart Move: 29-22 H (0), M (1), L (58) Airplay Adds: 15

Table with columns for station, ID, and detections/gain for the song 'Breaking Up Is Hard To Do'.

ELTON JOHN 27/12 Are You Ready For Love (Southern Fried/Ultra) Chart Move: 29-22 H (0), M (1), L (58) Airplay Adds: 15

Table with columns for station, ID, and detections/gain for the song 'Are You Ready For Love'.

H=Heavy (21+ Detections), M=Medium (14-20), L=Light (Under 14). Airpower awarded to songs appearing in the top 20 on both the Airplay and Audience charts for the first time with increases in both detections and audience. \* Initial impact: songs appearing on this page for the first time in summary form. Airplay Adds are songs with 6 or more detections at new stations this week. The Airplay Leaderboard ranks taste-maker stations that have been the most successful in identifying future hit songs as measured by the amount of AIRPOWER titles for which they were Airplay Leaders. Refer to each format's Power Playlists page to see this week's Airplay Leaders.

RHYTHMIC TOP 40

THIS WEEK	LAST WEEK	WKS. ON CHART	TITLE/IMPRINT/PROMOTION LABEL	ARTIST	DETECTIONS		AUDIENCE	
					TW	LW	MILLIONS	RANK
(1)	1	8	<b>☆☆☆ NO. 1 ☆☆☆</b> BABY BOY COLUMBIA ★	Beyoncé featuring Sean Paul	3968	3706	35.654	1
(2)	3	15	GET LOW BME/TVT	Lil Jon & The East Side Boyz featuring Ying Yang Twins	3540	3416	26.190	3
(3)	2	16	SHAKE YA TAILFEATHER BAD BOY/UMRG	Nelly, P. Diddy & Murphy Lee	3289	3521	26.975	2
(4)	6	16	SUGA SUGA UNIVERSAL/UMRG	Baby Bash featuring Frankie J	3023	2864	22.352	5
(5)	4	20	RIGHT THURR DISTURBING THE PEACE/CAPITOL	Chingy	3003	3153	25.180	4
(6)	7	14	FRONTIN' STAR TRAK/ARISTA	Pharrell featuring Jay-Z	2827	2847	19.277	6
(7)	5	15	P.I.M.P. SHADY/AFTERMATH/INTERSCOPE	50 Cent	2579	2960	17.503	7
(8)	8	12	LET'S GET DOWN COLUMBIA ☆	Bow Wow featuring Baby	2470	2459	15.610	8
(9)	12	9	DELIVERANCE BEAT CLUB/INTERSCOPE	Bubba Sparxxx	1822	1633	10.695	16
(10)	13	5	HOLIDAE IN DISTURBING THE PEACE/CAPITOL ☆	Chingy featuring Ludacris & Snoop Dogg	1805	1542	13.408	11
(11)	11	11	CAN'T STOP, WON'T STOP ROC-A-FELLA/OEF JAM/IDJMG	Young Gunz	1798	1762	11.216	15
(12)	9	22	INTO YOU DESERT STORM/ELEKTRA/VEEG	Fabulous featuring Tamia or Ashanti	1704	1936	15.499	9
(13)	10	16	MY LOVE IS LIKE... WO A&M/INTERSCOPE ☆	Mya	1612	1833	15.084	10
(14)	19	5	<b>☆☆ AIRPOWER ☆☆</b> GOT SOME TEETH SHADY/AFTERMATH/INTERSCOPE	Obie Trice	1561	1326	10.010	18
(15)	20	6	<b>☆☆ AIRPOWER ☆☆</b> DAMN! (So So Def/Arista)	Youngbloodz featuring Lil Jon	1557	1292	9.981	19
(16)	15	19	WHERE IS THE LOVE? A&M/INTERSCOPE	Black Eyed Peas	1489	1572	12.359	13
(17)	22	3	<b>☆☆ AIRPOWER ☆☆</b> STAND UP (Disturbing The Peace/Def Jam South/IDJMG)	Ludacris featuring Shawna	1480	1201	10.175	17
(18)	16	18	CRAZY IN LOVE COLUMBIA	Beyoncé featuring Jay-Z	1329	1552	13.082	12
(19)	18	17	NEVER LEAVE YOU - UH OOH, UH OOH! UNIVERSAL/UMRG	Lumidee	1240	1442	11.326	14
(20)	23	5	IF I CAN'T SHADY/AFTERMATH/INTERSCOPE	50 Cent	1227	1152	7.631	22
(21)	14	14	IN THOSE JEANS EPIC	Ginuwine	1211	1544	7.945	21
(22)	17	10	CAN'T HOLD US DOWN RCA/RMG	Christina Aguilera featuring Lil' Kim	1199	1539	7.568	23
(23)	28	3	<b>☆☆ GREATEST GAINER ☆☆</b> THE WAY YOU MOVE ARISTA	Outkast featuring Sleepy Brown	1175	865	7.039	25
(24)	21	22	MAGIC STICK QUEEN BEE/ATLANTIC	Lil' Kim featuring 50 Cent	1125	1247	9.570	20
(25)	25	9	WE STILL COLUMBIA	Frankie J	1105	1125	6.635	26
(26)	30	5	WAT DA HOOK GON BE (F) REEL/UNIVERSAL/UMRG	Murphy Lee featuring Jermaine Dupri	990	827	6.140	27
(27)	24	21	ROCK WIT U (AWWWW BABY) MURDER INC./DEF JAM/IDJMG	Ashanti	985	1169	7.517	24
(28)	27	4	GIRL I'M A BAD BOY BAD BOY/UMRG	Fat Joe & P. Diddy featuring Dre	940	948	5.274	32
(29)	32	3	INTERNATIONAL AFFAIR ELEKTRA/VEEG	Mark Ronson featuring Sean Paul & Tweet	931	741	5.512	30
(30)	26	7	WHERE THE HOOD AT? RUFF RYDERS/DEF JAM/IDJMG	DMX	919	1022	5.964	28
(31)	31	4	GET IT OFF J/RMG	Monica	778	794	4.656	36
(32)	29	11	THOIA THOING JIVE	R. Kelly	770	813	5.534	29
(33)	34	2	24'S GRAND HUSTLE/ATLANTIC	T.I.	768	665	3.484	40
(34)	35	2	OOH! GEFFEN	Mary J. Blige	764	655	2.925	-
(35)	36	6	CRAZY FOR YOU LATIUM/CATALYST	Gemini featuring MC Magic	693	629	3.381	-
(36)	37	4	RAIN ON ME MURDER INC./DEF JAM/IDJMG ☆	Ashanti	685	639	3.173	-
(37)	NEW ▶		FLY D.P.G.		213	680	5.107	33
(38)	NEW ▶		THIS IS HOW WE DO CASH MONEY/UNIVERSAL/UMRG	Big Tymers	593	469	2.774	-
(39)	RE-ENTRY		SENIORITA JIVE ☆	Justin Timberlake	535	572	3.350	-
(40)	NEW ▶		CLUBBIN' TUG/ELEKTRA/VEEG	Marques Houston featuring Joe Budden & Pied Piper	490	522	1.308	-

Songs ranked by number of detections. (●) Songs showing an increase in detections over the previous week, regardless of chart movement. A song will also receive a bullet if its percentage loss in detections does not exceed the percentage of monitored station downtime for the format. A song that has been on the chart for more than 20 weeks will generally not receive a bullet, even if it registers an increase in detections. Airpower awarded to songs appearing in the top 20 on both the Airplay and Audience charts for the first time with increases in both detections and audience. Greatest Gainer awarded to the song with the largest increase in detections. Most Airplay Adds awarded to the song registering six or more detections at the most stations for the first time this week. A song with a gain in detections over the previous week is placed first if tied with a song with a decline over the same period. When tied songs are each gaining detections or each losing detections, the song being played on more stations is placed first. Songs below the top 20 become recurrenents and are removed from the chart after 26 weeks.

## most airplay adds RHYTHMIC TOP 40

### NEW STATIONS

<b>WYCLEF JEAN FEAT. MISSY ELLIOTT Party To Damascus (Yclef/J/RMG)</b> 17
<small>CKEY, KDGS, KDHT, KHTE, KKWD, KOHT, KUBE, KYLD, KYLZ, KZFM, KZZP, WKPO, WRED, WRVZ, WVKX, WXIS, WYIL</small>
<b>Total Stations With Six Or More Detections: 23</b>
<b>TOTAL DETECTIONS BY DAYPART: 6-10 7%, 10-3 10%, 3-7 12%, 7-12 21%, 12-6A 50%</b>
<b>BLACK EYED PEAS Shut Up (A&amp;M/Interscope)</b> 10
<small>KCAO, KPRR, KQBT, KQCH, KKME, WKPO, WPOW, WRED, WRVZ, WVKX</small>
<b>Total Stations With Six Or More Detections: 21</b>
<b>TOTAL DETECTIONS BY DAYPART: 6-10 6%, 10-3 12%, 3-7 12%, 7-12 18%, 12-6A 52%</b>
<b>BLAQUE I'm Good (Elektra/EEG)</b> 9
<small>CKEY, KBOS, KDON, KSPW, KYLZ, KZFM, WJMN, WKPO, WLYD</small>
<b>Total Stations With Six Or More Detections: 15</b>
<b>TOTAL DETECTIONS BY DAYPART: 6-10 12%, 10-3 12%, 3-7 14%, 7-12 15%, 12-6A 47%</b>
<b>LOON FEATURING MARIO WINANS Down For Me (Bad Boy/UMRG)</b> 8
<small>KDON, KHTE, KKME, KYWL, WVKX, WXIS, WYIL, XHTZ</small>
<b>Total Stations With Six Or More Detections: 8</b>
<b>TOTAL DETECTIONS BY DAYPART: 6-10 6%, 10-3 6%, 3-7 10%, 7-12 30%, 12-6A 48%</b>
<b>BAD BOY'S DA BAND Bad Boy This Bad Boy That (Bad Boy/UMRG)</b> 7
<small>KCAO, KDON, KQBT, KSPW, KYWL, KZFM, WRVZ</small>
<b>Total Stations With Six Or More Detections: 13</b>
<b>TOTAL DETECTIONS BY DAYPART: 6-10 5%, 10-3 7%, 3-7 9%, 7-12 25%, 12-6A 55%</b>

## GREATEST GAINERS RHYTHMIC TOP 40

### INCREASE IN DETECTIONS

<b>OUTKAST FEATURING SLEEPY BROWN • The Way You Move (Arista)</b> +310
<small>KUBE +34, KDON +28, KDGS +22, XHTZ +22, KBOS +20, KBBT +18, KQBT +18, WPYO +17, WKX +15, WVKX +15</small>
<b>LUDACRIS FEATURING SHAWNNA • Stand Up (Disturbing The Peace/Def Jam South/IDJMG)</b> +279
<small>KJJI +30, KZFM +25, WHZT +20, WRVZ +20, KDHT +19, KQBT +18, KDGS +17, KKJM +16, KUJU +13, KYLZ +13</small>
<b>YOUNGBLOODZ FEATURING LIL JON • Damn! (So So Def/Arista)</b> +265
<small>XHTZ +28, KOKS +24, WYIL +22, KKSS +18, KHTE +18, KSPW +15, KCAO +14, KJUC +14, KQBT +13, WPOW +12</small>
<b>CHINGY FEAT. LUDACRIS &amp; SNOOP DOGG • Holiday In (Disturbing The Peace/Capitol) ☆</b> +263
<small>WBBM +58, WRVZ +26, WHZT +20, KTTB +17, KDON +16, KCHZ +15, WLYD +14, KUBE +13, WVKX +12, KKXX +11</small>
<b>BEYONCE FEATURING SEAN PAUL • Baby Boy (Columbia) ☆</b> +262
<small>KKXX +39, KYLZ +33, KOKS +30, KQCH +26, XHTZ +24, KCHZ +22, KGGI +21, KISV +20, KTTB +19, WKTU +18</small>

## Monitor RECURRENTS RHYTHMIC TOP 40

RANK	TITLE ARTIST (IMPRINT/PROMOTION LABEL)	DETECTIONS	
		TW	LW
1	IN DA CLUB 50 CENT (SHADY/AFTERMATH/INTERSCOPE)	796	784
2	IGNITION R. KELLY (JIVE)	715	812
3	GET BUSY SEAN PAUL (VP/ATLANTIC)	687	772
4	LOSE YOURSELF FABOLOUS (DESERT STORM/ELEKTRA/VEEG)	641	755
5	ROCK YOUR BODY JUSTIN TIMBERLAKE (JIVE)	601	571
6	21 QUESTIONS 50 CENT FEATURING NATE DOGG (SHADY/AFTERMATH/INTERSCOPE)	593	673
7	I KNOW WHAT YOU WANT BUSTA RHYMES & MARIAH CAREY (JAMONARC/RMG/IDJMG)	449	595
8	NO LETTING GO WAYNE WONDER (VP/ATLANTIC)	427	469
9	MISS YOU AALIYAH (BLACKGROUND/UNIVERSAL/UMRG)	416	410

RANK	TITLE ARTIST (IMPRINT/PROMOTION LABEL)	DETECTIONS	
		TW	LW
10	BEAUTIFUL SNOOP DOGG (DOGGYSTYLE/PRIORITY/CAPITOL)	338	390
11	HOT IN HERRE NELLY (F) REEL/UNIVERSAL/UMRG)	301	342
12	ANGEL AMANDA PEREZ (UNIVERSAL/POWERHOUSE/UMRG)	292	368
13	ALL I HAVE JENNIFER LOPEZ FEAT. LL COOL J (EPIC)	290	297
14	WORK IT MISSY "MISDEMEANOR" ELLIOTT (THE GOLD MINQUELEKTRA/VEEG)	284	349
15	LOSE YOURSELF EMINEM (SHADY/INTERSCOPE)	280	323
16	HELL YEAH GINUWINE FEATURING BABY (EPIC)	279	260
17	DILEMMA NELLY FEAT. KELLY ROWLAND (F) REEL/UNIVERSAL/UMRG)	238	248
18	STILL BALLIN' 2PAC FEAT. TRICK DADDY (AMARU/DEATH ROW/INTERSCOPE)	235	259
19	BUMP, BUMP, BUMP B2K & P. DIDDY (T.U.G./EPIC)	229	252
20	WANKSTA 50 CENT (G-UNIT/SHADY/INTERSCOPE)	226	217

Recurrenents are titles that have appeared on the Rhythmic Top 40 Airplay chart for 26 weeks and have dropped below the top 20.

## Monitor RHYTHMIC TOP 40 PANEL 59 STATIONS

Albuquerque, N.M.	KKSS	Fresno, Calif.	KBOS	Miami	WPOW	Riverside, Calif.	KGGI
	KYLZ		KSEQ		WPYM	Sacramento, Calif.	KSFM
Atlanta	WBTS	Ft. Myers, Fla.	WBTT	Minneapolis	KTTB	Salt Lake City	KUUU
Austin, Texas	KDHT	Green Bay, Wis.	WLYD	Monterey, Calif.	KDON	San Antonio, Texas	KBBT
	KQBT	Greenville, S.C.	WHZT	New York	WKTU		KCJZ
Bakersfield, Calif.	KISV	Honolulu	KDDB	Norfolk, Va.	WNVZ		KTFM
	KKXX		KIKI	Oklahoma City	KKWD	San Diego	XHTZ
Boston	WJMN		KXME	Omaha, Neb.	KQCH	San Francisco	KYLD
	WQX	Johnson City, Tenn.	WXIS	Orlando, Fla.	WPYO		KPTI
Buffalo, N.Y.	CKEY	Kansas City	KCHZ	Phoenix	KZZP	Seattle	KUBE
Charleston, W.Va.	WRVZ	Knoxville, Tenn.	WYIL	Portland, Maine.	WRED	Spokane, Wash.	KYWL
Chicago	WBBM	Las Vegas	KLUC	Portland, Ore.	KXJM	Springfield, Mo.	KSPW
Corpus Christi, Texas	KZFM	Little Rock, Ark.	KHTE	Providence, R.I.	WWKX	Tampa, Fla.	WLLD
Denver	KQKS	Madison, Wisc.	WKPO			Tucson, Ariz.	KOHT
El Paso, Texas	KPRR	McAllen, Texas	KBTQ			Wichita, Kan.	KDGS

# POWER PLAYLIST

FOR WEEK ENDING SEPTEMBER 21, 2003



Songs ranked by number of detections. Playlists are listed in order of TSA weekly cumes, beginning with the highest-cuming station. Cumes are updated twice yearly following the release of the spring and fall Arbitron surveys. The number of stations shown each week varies depending on space.  
 denotes songs with 6 or more detections at station  
 for first time this week.

## AIRPLAY LEADERBOARD

THE STATIONS THAT BREAK THE HITS



**#1 WPOW Miami, FL**  
(PD/MD: Curry/Mix)  
Airplay Leader Designations: 10

**#2 WBBM, Chicago, IL**  
(PD/MD: Cavanaugh/Bradley) 9

**#3 WLLD, Tampa, FL**  
(PD/MD: Drlando/Beata) 7

**#4 WKKX, Providence, RI**  
(MD: Marie Cristal) 7

**#5 KDGs, Wichita, KS**  
(PD/MD: Williams/Collins) 6

Refer to Impact! page for this week's Airplay Leaders and Airplay Leaderboard rules.

**WKTU New York**  
PD: Jeff Z  
MC: Sky Walker  
Clear Channel 201-420-3700

	TW	LW
1	Deborah Cox Something Happened On The Way	61 51
2	Justin Timberlake Rock Your Body	50 35
3	M.V.P. (Most Valuable Playas Roc Ya Bod	49 47
4	Beonice Featuring Sean Paul Baby Boy	46 46
5	Luther Vandross Dance With My Father	44 25
6	Beonice Featuring Jay-Z Crazy In Love	42 55
7	Whitney Houston Try It On My Own	38 49
8	The Rocket Project Featuring Ti Never (Pas	35 38
9	Celia Cruz Rio Ya	31 2
10	Thalia Featuring Fat Joe I Want You	29 61
11	Black Eyed Peas Where Is The Love?	23 20
12	Pharrell Featuring Jay-Z Frontin'	20 24
13	Lumidee Never Leave You - Uh Ooh, Uh Oh	19 20
14	Galleon So, I Begin	19 25
15	Lago Alone	19 32
16	Reina No One's Gonna Change You	17 12
17	Jennifer Lopez Featuring LL All I Have	17 14
18	Lago Something	17 15
19	Amuka Featuring Shella Brody Appreciate	17 17
20	Fabulous Featuring Tamia Or Into You	16 13
21	Christina Aguilera Fighter	16 16
22	Widelite I Don't Want U	14 10
23	Kevin Aviance Get It Up	12 11
24	Luther Vandross I Don't Know Better	12 11
25	Jennifer Lopez Baby I Love U	12 13
26	Luther Vandross I'd Rather	12 12
27	BT Sincerely Being Loved (Sonnambulist)	12 17
28	Sean Paul Get Busy	11 15
29	Jayme Wonder No Letting Go	9 17
30	Wayne Wonder No Letting Go	9 15
31	Tarralyn Up Against All Odds	7 3
32	Dannii Minogue I Begin To Wonder	7 3
33	Daft Punk One More Time	7 4
34	Modjo Lady (Hear Me Tonight)	7 6
35	Marc Anthony I Got You	7 6
36	Nancy Martinez For Tonight	7 12
37	Lisa Lisa & Cult Jam Can You Feel The B	6 3
38	La Bouche Be My Lover	6 4
39	Marc Anthony You Sang To Me	6 4
40	Alice Deejay Better Off Alone	6 4
AA	Celia Cruz Rio Ya	31 2
AA	Tarralyn Up Against All Odds	7 3
AA	Dannii Minogue I Begin To Wonder	7 3

**WBBM Chicago**  
PD: Todd Cavanaugh  
MD: Erik Bradley  
Infinity 312-944-6000

	TW	LW
1	Beonice Featuring Sean Paul Baby Boy	97 100
2	Baby Bash Featuring Frankie Suga Suga	94 97
3	M.V.P. (Most Valuable Playas Roc Ya Bod	83 53
4	Fabulous Featuring Tamia Or Into You	82 73
5	Chingy Featuring Ludacris & Holidae In	70 12
6	David Banner Featuring Lil' Like A Pim	64 20
7	Christina Aguilera Featuring Can't Hold	56 68
8	Lil Jon & The East Side Boyz Get Low	54 8
9	Mya My Love Is Like... Wo	54 83
10	Avant Read Your Mind	50 26
11	Blu Cantrell Featuring Sean Breathe	49 89
12	50 Cent In Da Club	47 41
13	Chingy Right Thurr	47 54
14	Pharrell Featuring Jay-Z Frontin'	46 32
15	Frankie J We Still	44 44
16	Obie Trice Got Some Teeth	40 23
17	Black Eyed Peas Where Is The Love?	37 0
18	Lil' Kim Featuring 50 Cent Magic Sock	37 13
19	Bubba Sparxx Delverance	26 0
20	Beonice Knowles Naughty Girl	26 23
21	Mya Fillin'	24 8
22	Ludacris Featuring Shawnna Stand Up	24 25
23	Pharrell Featuring Jay-Z Crazy In Love	23 40
24	Beonice Featuring Jay-Z Crazy In Love	23 40
25	Bow Wow Featuring Baby Let's Get Down	21 37
26	R. Kelly Thoa Thing	21 44
27	Justin Timberlake Senotta	19 51
28	OutKast Featuring Sleepy Bro The Way Yo	18 30
29	Brian McKnight Featuring Nel AI Night	18 50
30	DMX Where The Hood At?	18 21
31	Frankie J Don't Wanna Try	15 28
32	The Notorious B.I.G. Hypnotize	14 11
33	Murphy Lee Featuring Jermain Wat Da Hoo	13 0
34	50 Cent P.I.M.P.	10 12
35	Dr. Dre Featuring Eminem Forgot About D	9 12
36	Luzm I Got On It	9 12
37	Next To Close	9 13
38	Nelly Featuring City Spud Ride Wit Me	8 9
39	Fabulous Featuring Mike Shor Can't Let	8 10
40	Snoop Doggy Dogg Juice	8 10
AA	Bubba Sparxx Delverance	26 0
AA	Murphy Lee Featuring Jermain Wat Da Hoo	13 0

**WJMN Boston**  
PD: Jack McCartney  
MD: Dennis O'Heron  
MC: Chris Tyler  
Clear Channel 781-663-2500

	TW	LW
1	Lil Jon & The East Side Boyz Get Low	96 87
2	Beonice Featuring Sean Paul Baby Boy	93 93
3	Nelly, P. Diddy & Murphy Lee Shake Ya T	91 91
4	Mya My Love Is Like... Wo	88 87
5	Sasha Dat Sexy Body	78 51
6	Chingy Right Thurr	68 95
7	Bow Wow Featuring Baby Let's Get Down	64 94
8	50 Cent P.I.M.P.	54 51
9	Black Eyed Peas Where Is The Love?	49 51
10	DMX Where The Hood At?	48 27
11	Young Gunz Can't Stop, Won't Stop	45 48
12	Lumidee Never Leave You - Uh Ooh, Uh Oh	39 32
13	112 Featuring Ludacris Hot & Wet	39 41
14	Fabulous Featuring Tamia Or Into You	34 31
15	Baby Bash Featuring Frankie Suga Suga	29 22
16	Ludacris Featuring Shawnna Stand Up	26 20
17	50 Cent P.I.M.P.	24 29
18	Obie Trice Got Some Teeth	21 21
19	Mark Ronson Featuring Sean P Internabo	21 30
20	Bubba Sparxx Delverance	20 13
21	Bad Boy's Da Band Bad Boy This Bad Boy	20 23
22	City High World You Don't	18 28
23	R. Kelly Thoa Thing	18 17
24	Jermaine Dupri & Ludacris Welcome To At	17 17
25	Nelly Hot In Here	16 16
26	Elephant Man Pon De River, Pon De Bank	16 16
27	Eve Substation	16 17
28	Big Tymers Still Fly	16 17
29	Chingy Featuring Ludacris & Holidae In	16 17
30	Wayne Wonder No Letting Go	15 16
31	Fat Joe Featuring R. Kelly We Thuggin'	15 16
32	Giunwine In Those Jeans	15 16
33	Murphy Lee Featuring Jermain Wat Da Hoo	14 9
34	Fabulous Featuring Mike Shor Can't Let	13 9
35	50 Cent In Da Club	13 12
36	R. Kelly Thoa Thing	13 16
37	Ashanti Rain On Me	13 18
38	YoungBloodZ Featuring Lil' Jo Damn!	12 8
39	Sean Paul Get Busy	12 10
40	112 Dance With Me	12 11
AA	Blaque I'm Good	9 0
AA	Cassidy Featuring R. Kelly Hotel	7 0
AA	Murphy Lee Featuring Jermain Wat Da Hoo	6 0

**KYLD San Francisco**  
OM: Michael Martin  
MD: "Jazzy" Jim Archer  
Clear Channel 415-356-0949

	TW	LW
1	Nelly, P. Diddy & Murphy Lee Shake Ya T	81 73
2	Chingy Right Thurr	79 74
3	Bow Wow Featuring Baby Let's Get Down	77 71
4	Pharrell Featuring Jay-Z Frontin'	76 70
5	Mya My Love Is Like... Wo	73 65
6	Beonice Featuring Sean Paul Baby Boy	72 69
7	Lumidee Never Leave You - Uh Ooh, Uh Oh	46 45
8	Lil Jon & The East Side Boyz Get Low	45 41
9	Baby Bash Featuring Frankie Suga Suga	37 34
10	Sasha Dat Sexy Body	36 38
11	Sean Paul Get Busy	35 27
12	50 Cent P.I.M.P.	35 28
13	R. Kelly Thoa Thing	35 35
14	Chingy Featuring Ludacris & Holidae In	34 35
15	Young Gunz Can't Stop, Won't Stop	32 26
16	Wayne Wonder No Letting Go	31 31
17	Fabulous Featuring Tamia Or Into You	31 38
18	Beonice Featuring Jay-Z Crazy In Love	29 28
19	Ying Yang Twins Naggin	28 18
20	50 Cent P.I.M.P.	27 25
21	YoungBloodZ Featuring Lil' Jo Damn!	26 30
22	Ludacris Featuring Shawnna Stand Up	22 28
23	Beonice Featuring Jay-Z Crazy In Love	22 22
24	Murphy Lee Featuring Jermain Wat Da Hoo	20 9
25	Sean Paul Get Busy	19 19
26	Westside Connection Gangsta Nations	18 0
27	Mark Ronson Featuring Sean P Internabo	15 10
28	Aaliyah Miss You	15 16
29	Angelina I Will Always Be There For You	13 29
30	Snoop Dogg Featuring Pharrell Beautiful	12 31
31	Insi Lou (You Don't)	11 7
32	Missy "Misdemeanor" Elliott Work It	10 11
33	Christina Aguilera Featuring Can't Hold	10 10
34	Lil' Kim Featuring 50 Cent Magic Sock	10 16
35	Giunwine In Those Jeans	10 17
36	Luzm I Got 5 On It	9 9
37	2Pac Featuring Trick Daddy Still Ballin	9 9
38	Obie Trice Got Some Teeth	9 21
39	Dr. Dre Featuring Snoop Dogg The Next E	8 3
40	Giunwine Differences	8 4
AA	Westside Connection Gangsta Nations	18 0
AA	Wyclef Jean Featuring Missy Party To D	6 3

**WPOW Miami**  
PD: Kid Curry  
APD: Tony The Tiger  
MD: Eddie Mix  
Beasley 305-653-6796

	TW	LW
1	Beonice Featuring Sean Paul Baby Boy	93 96
2	Nelly, P. Diddy & Murphy Lee Shake Ya T	90 63
3	Monica Get It Off	89 60
4	Chingy Right Thurr	74 94
5	50 Cent P.I.M.P.	58 73
6	Ashanti Breakup 2 Makeups	51 67
7	Lil Jon & The East Side Boyz Get Low	46 45
8	Lumidee Never Leave You - Uh Ooh, Uh Oh	43 39
9	CNN (Capone-N-oreaga) Featu Anything G	37 20
10	50 Cent In Da Club	36 31
11	Beonice Featuring Jay-Z Crazy In Love	33 48
12	Beonice My Toy Friend	32 24
13	Lil' Kim Featuring 50 Cent Magic Sock	32 31
14	Fabulous Featuring Tamia Or Into You	32 32
15	Sean Paul Funkie	31 35
16	Ashanti Rock Wit U (Awww Baby)	30 36
17	T.O.M.C. Chi Chi Man	29 29
18	Mya & Jay-Z Best Of Me Part 2	28 23
19	Sean Paul Get Busy	28 26
20	50 Cent P.I.M.P.	27 25
21	YoungBloodZ Featuring Lil' Jo Damn!	26 30
22	Ludacris Featuring Shawnna Stand Up	22 28
23	Beonice Featuring Jay-Z Crazy In Love	22 22
24	Murphy Lee Featuring Jermain Wat Da Hoo	20 9
25	Sean Paul Get Busy	19 19
26	Da Brat Featuring Tyrese What Chu Like	22 24
27	Mark Ronson Featuring Sean P Internabo	15 10
28	Sean Paul Get Busy	22 26
29	R. Kelly Ignition	21 23
30	Lil' Kim Featuring Lil' Like A Pim	20 21
31	Sean Paul Deput Them	19 25
32	2Pac Featuring Eric Williams Do For Low	18 20
33	Melis Milkshake	17 0
34	Ludacris Featuring Shawnna Stand Up	17 19
35	YoungBloodZ Featuring Lil' Jo Damn!	16 4
36	Azi J featuring Peter Cater Hard To Sa	16 13
37	Frankameri Flex Feat. Khadaj Here We Go	14 14
38	Jarvis Bragg Don't	14 14
39	Tanto Metro & Oventone Everyone Falls In	14 16
40	Aaliyah Are You That Somebody?	14 18
AA	Melis Milkshake	17 0
AA	YoungBloodZ Featuring Lil' Jo Damn!	16 4
AA	Duce Popp feat. Trick Daddy Classy Girl	12 5

**WBTS Atlanta**  
PD: Sean Phillips  
APD/MD: Maverick  
Cox 404-897-7500

	TW	LW
1	Nelly, P. Diddy & Murphy Lee Shake Ya T	115 110
2	Chingy Right Thurr	90 43
3	Beonice Featuring Sean Paul Baby Boy	75 74
4	Bubba Sparxx Delverance	72 75
5	Mya My Love Is Like... Wo	72 71
6	Lil' Kim Featuring 50 Cent Magic Sock	72 71
7	Giunwine In Those Jeans	70 72
8	50 Cent P.I.M.P.	69 61
9	Lumidee Never Leave You - Uh Ooh, Uh Oh	61 37
10	Pharrell Featuring Jay-Z Frontin'	58 18
11	50 Cent In Da Club	56 55
12	Frankie J Don't Wanna Try	51 36
13	Amanda Perez Angel	50 36
14	Ashanti Rock Wit U (Awww Baby)	46 73
15	Nelly My Love Is Like... Wo	42 51
16	Beonice Featuring Jay-Z Crazy In Love	42 52
17	50 Cent Featuring Nate Dogg 21 Question	40 52
18	Christina Aguilera Featuring Can't Hold	39 67
19	R. Kelly Ignition	37 37
20	Black Eyed Peas Where Is The Love?	37 34
21	Lil Jon & The East Side Boyz Get Low	37 44
22	Justin Timberlake Rock Your Body	36 37
23	T.I.'s 24's	34 33
24	Cherish Featuring Da Brat Miss P	33 28
25	Bow Wow Featuring Baby Let's Get Down	26 27
26	Justin Timberlake Senotta	25 33
27	Blaque I'm Good	22 37
28	Daniel Bedingfield Gotta Get Thru This	22 20
29	Giunwine Featuring Baby Bell Yeah	21 14
30	Nelly Featuring Kyjuan, Ali Air Force	21 18
31	Big Tymers Still Fly	21 19
32	Nelly Featuring Fat Joe I Want You	21 21
33	YoungBloodZ Featuring Lil' Jo Damn!	20 13
34	Blaque 808	20 19
35	Nelly Hot In Here	20 27
36	Ludacris Featuring Mystikal Move B****	19 19
37	Jagged Edge Let's Get Married	19 21
38	Eminem Lose Yourself	19 36
39	Missy "Misdemeanor" Elliott Gossip Fd	18 18
40	Sarai Ladies	17 16
AA	Chingy Featuring Ludacris & Holidae In	7 5

**KGGI Riverside**  
PD: Jesse Duran  
MD: Robert "O.D.M." Gutierrez  
Clear Channel 909-684-1991

	TW	LW
1	Fabulous Featuring Tamia Or Into You	76 74
2	Ashanti Rock Wit U (Awww Baby)	75 74
3	50 Cent P.I.M.P.	74 72
4	Chingy Right Thurr	72 72
5	Black Eyed Peas Where Is The Love?	70 46
6	Beonice Featuring Sean Paul Baby Boy	65 44
7	Baby Bash Featuring Frankie Suga Suga	61 40
8	Lil' Kim Featuring 50 Cent Magic Sock	54 12
9	Bow Wow Featuring Baby Let's Get Down	41 30
10	Pharrell Featuring Jay-Z Frontin'	40 71
11	Lil Jon & The East Side Boyz Get Low	39 37
12	Giunwine In Those Jeans	37 24
13	213 Fly	36 56
14	Jagged Edge Walked Outta Heaven	35 12
15	Lumidee Never Leave You - Uh Ooh, Uh Oh	28 20
16	Mya My Love Is Like... Wo	23 21
17	Nelly, P. Diddy & Murphy Lee Shake Ya T	20 45
18	Fabulous Featuring Mike Shor Can't Let	20 50
19	Young Gunz Can't Stop, Won't Stop	18 18
20	Beonice Featuring Jay-Z Crazy In Love	15 23
21	Ludacris Featuring Shawnna Stand Up	14 13
22	Frankie J We Still	14 18
23	Thalia Featuring Fat Joe I Want You	14 23
24	YoungBloodZ Featuring Lil' Jo Damn!	11 2
25	Mary J. Blige Ooh!	11 3
26	Faith Evans I Love You	11 9
27	Chingy Right Thurr	11 9
28	DMX Where The Hood At?	11 9
29	Bubba Sparxx Delverance	10 7
30	Murphy Lee Featuring Jermain Wat Da Hoo	10 14
31	50 Cent P.I.M.P.	9 5
32	Sean Paul Get Busy	9 8
33	Da Brat Featuring Cherish In Love Wit C	9 8
34	Busta Rhymes Light Your A** On Fire	9 11
35	Ludacris Featuring Ludacris & Holidae In	9 11
36	Nelly Featuring Kelly Rowland Dilemma	8 2
37	Aaliyah Miss You	8 9
38	Wayne Wonder No Letting Go	8 12
39	Missy "Misdemeanor" Elliott Work It	8 12
40	OutKast Featuring Sleepy Bro The Way Yo	8 19
AA	Young Gunz Can't Stop, Won't Stop	18 4
AA	YoungBloodZ Featuring Lil' Jo Damn!	11 2
AA	Mary J. Blige Ooh!	11 3

**KUBE Seattle**  
OM: Shellie Hart  
PD: Eric Powers  
MD: Karen Wild  
Clear Channel 206-285-2295

	TW	LW
1	Beonice Featuring Sean Paul Baby Boy	96 93
2	Lil Jon & The East Side Boyz Get Low	89 86
3	Baby Bash Featuring Frankie Suga Suga	84 75
4	Chingy Right Thurr	72 82
5	Mya My Love Is Like... Wo	69 81
6	Young Gunz Can't Stop, Won't Stop	66 70
7	Pharrell Featuring Jay-Z Frontin'	65 76
8	Nelly, P. Diddy & Murphy Lee Shake Ya T	65 86
9	Fabulous Featuring Tamia Or Into You	63 61

Songs posting gains in detections or with a percentage loss in detections equal to or better than the monitored downtime percentage in the format. Songs listed in order of detections.

\*Indicates station experienced between 24 and 36 hours of monitored downtime during the chart week.

RHYTHMIC TOP 40

TOP 10 BOUND

YOUNG GUNZ 1798/36
Total Stations: 54
Chart Move: 11-11
H (8), M (28), L (18)

Table with 10 columns: City, Station, and numerical data for various markets.

WUDACRIS FEATURING SHAWNNA 1480/279

AIRPLAY LEADER
(FIRST STATION TO 100 PLAYS)

KYLD - San Francisco, CA
PD: Michael Martin
MD: "Jazzy" Jim Archer
Date: 8/31/03

Total Stations: 51
Chart Move: 22-17
H (2), M (28), L (21)

Table with 10 columns: City, Station, and numerical data for various markets.

Table with 10 columns: City, Station, and numerical data for various markets.

T.I. 768/103

24's (Grand Hustle/Atlantic)
Total Stations: 40
Chart Move: 34-33

Table with 10 columns: City, Station, and numerical data for various markets.

AIRPOWER

OBIE TRICE 1561/235
Got Some Teeth (Shady/Interscope)

AIRPLAY LEADER
(FIRST STATION TO 100 PLAYS)

WJMN - Boston, MA
PD: Jack McCartney
MD: Chris Tyler
Date: 8/24/03

Total Stations: 52
Chart Move: 19-14
H (2), M (32), L (18)

Table with 10 columns: City, Station, and numerical data for various markets.

AIRPOWER BOUND

50 CENT 1227/75
If I Can't (Shady/Aftermath/Interscope)

Total Stations: 44
Chart Move: 23-20
H (6), M (16), L (22)

Table with 10 columns: City, Station, and numerical data for various markets.

MARY J. BLIGE 764/109

Ooh! (Geffen)
Total Stations: 38
Chart Move: 35-34

Table with 10 columns: City, Station, and numerical data for various markets.

GEMINI FEATURING MC MAGIC 693/64

Crazy For You (Latium/Catalyst)
Total Stations: 17
Chart Move: 36-35

Table with 10 columns: City, Station, and numerical data for various markets.

YOUNGBLOODZ FEATURING LL JON 1557/265
Damn! (So So Def/Arista)

AIRPLAY LEADER
(FIRST STATION TO 100 PLAYS)

KBBT - San Antonio, TX
PD: JD Gonzalez
MD: Romeo
Date: 7/27/03

Total Stations: 51
Chart Move: 20-15
H (6), M (23), L (22)

Table with 10 columns: City, Station, and numerical data for various markets.

OUTKAST FEATURING SLEEPY BROWN 1175/310

The Way You Move (Arista)
Total Stations: 48
Chart Move: 28-23

Table with 10 columns: City, Station, and numerical data for various markets.

MURPHY LEE FEAT. JERMAINE DUPRI 990/163

Wat Da Hook Gon Be (Fo' Reel/Universal/UMRG)
Total Stations: 46
Chart Move: 30-26

Table with 10 columns: City, Station, and numerical data for various markets.

MARK RONSON FEAT. SEAN PAUL & TWEET 931/190

International Affair (Elektra/EEG)
Total Stations: 41
Chart Move: 32-29

Table with 10 columns: City, Station, and numerical data for various markets.

ASHANTI 685/46

Rain On Me (Murder Inc./Def Jam/IDJMG)
Total Stations: 44
Chart Move: 37-36

Table with 10 columns: City, Station, and numerical data for various markets.

213 Fly (D.R.G.) 680/146

Total Stations: 23
Chart Move: Debut 37
H (4), M (10), L (9)

Table with 10 columns: City, Station, and numerical data for various markets.

BIG TYMERS 593/124

This Is How We Do (Cash Money/Universal/UMRG)
Total Stations: 37
Chart Move: Debut 38

Table with 10 columns: City, Station, and numerical data for various markets.

DAVID BANNER FEATURING LL FLIP 425/121

Like A Pimp (SRC/Universal/UMRG)
Total Stations: 28
Chart Move: 31-27

Table with 10 columns: City, Station, and numerical data for various markets.

SASHA 407/6

Dat Sexy Body (VP)
Total Stations: 25
Chart Move: 23-21

Table with 10 columns: City, Station, and numerical data for various markets.

BLACK EYED PEAS 311/90

Shut Up (A&M/Interscope)
Total Stations: 26
Chart Move: 25-24

Table with 10 columns: City, Station, and numerical data for various markets.

HI-C FEATURING DJ QUIK 276/13

Let Me Know (Hi-Life)
Total Stations: 20
Chart Move: 20-18

Table with 10 columns: City, Station, and numerical data for various markets.

ASHANTI 255/14

Breakup 2 Makeup (Murder Inc./Def Jam/IDJMG)
Total Stations: 27
Chart Move: 27-26

Table with 10 columns: City, Station, and numerical data for various markets.

YING YANG TWINS 218/27

Naggin (Columbia/TVT)
Total Stations: 18
Chart Move: 18-17

Table with 10 columns: City, Station, and numerical data for various markets.

RAH DIGGA 213/40

Party & Bullsh\*t 2003 (FlipMode/JJRMG)
Total Stations: 26
Chart Move: 26-25

Table with 10 columns: City, Station, and numerical data for various markets.

BAD BOYS DA BAND 201/61

Bad Boy This Bad Boy (Bad Boy/UMRG)
Total Stations: 31
Chart Move: 31-30

Table with 10 columns: City, Station, and numerical data for various markets.

BABY BASH 149/149

Shorty Doowop (Universal/UMRG)
Total Stations: 8
Chart Move: 8-8

Table with 10 columns: City, Station, and numerical data for various markets.

DRAG-ON 147/11

Put Your Drinks Down (Ruff Ryders/Virgin)
Total Stations: 24
Chart Move: 24-23

Table with 10 columns: City, Station, and numerical data for various markets.

OUTKAST 140/40

Hey Ya! (Arista)
Total Stations: 28
Chart Move: 28-27

Table with 10 columns: City, Station, and numerical data for various markets.

H=Heavy (55+ Detections), M=Medium (25-54), L=Light (Under 25). Airpower awarded to songs appearing in the top 20 on both the Airplay and Audience charts for the first time with increases in both detections and audience. Initial impact: songs appearing on this page for the first time in summary form. Airplay Adds are songs with 6 or more detections at new stations this week. The Airplay Leaderboard ranks taste-maker stations that have been the most successful in identifying future hit songs as measured by the amount of AIRPOWER titles for which they were Airplay Leaders. Refer to each format's Power Playlists page to see this week's Airplay Leaders. \* Indicates title earned HitPredictor status in research data provided by Promosquad.



## Candid Advice Marks WGCI Music Seminar

Continued from page 1

is not a beautiful world. That [executive] is more likely to listen [if there's an attractive woman involved]."

Williams continued, "You know what's a really smart way to [get your music heard]? If you see Jay-Z in a coffee shop, pay the manager \$100 to play your CD in the restaurant, and it might catch his attention."

Stressing, as did all the panelists, that love of the music is all-important, Williams noted, "Even if you really love this, you gotta know it might last five whole minutes. Do not believe the videos—these people are broke. Those things are rented [or fake]. Half [of] them cribs [on the MTV series "Cribs"] ain't their houses. You want it all now? You gotta do three or four albums just to renegotiate to make real paper."

While panelist LL Cool J observed that "hip-hop's getting so hard, pretty soon you're gonna have to be rappin' dead—'His heart's not beatin'? That's hot!," Williams bemoaned the sameness of today's wannabes. "Listen to the flow. They're talking about coke, guns . . . There's so much more under the sun." Too many "sound like Jay-Z or Nas," he said. "The biggest problem is lack of individuality."

### KEEPING WGCI LOCALIZED

That lack of individuality is a criticism that has been leveled at Clear Channel stations, including WGCI. But PD Elroy Smith said he is adamant about maintaining the station's identity. "The day we start programming 'GCI as a cookie-cutter station, I gotta go."

While noting that WGCI receives programming guidance from Clear Channel VP of urban programming Doc Wynter, Smith said he ultimately relies on his own ears. "If it's a hit or a potential hit, I'll put it on the radio."

He also relies to a great extent on listener input, which sometimes runs counter to his own instincts. "When I first heard Lil Jon & the East Side Boyz's 'Get Low,' I thought, 'Is this a sound for this particular market?'" Smith recalled. "But the listeners spoke, and you can't argue with the listeners."



From left, WGCI PD Elroy Smith, R. Kelly and WGCI morning host Crazy Howard McGee

He pointed to the station's successful Chicago Idol promotion—a local talent contest that will continue annually—as an example of the station's "community-driven" mind-set. "It's a community service for people desperate to let the world know what they can do."

Smith noted that WGCI is "one of the few sta-

tions that allows local talent to come to the station personally on music day. We started this about a year ago. We said on the air, 'Come by on Monday.' Some days, 50 people show up. We wanted



From left, WGCI/WVAZ president/GM Marv Dyson, WGCI PD Elroy Smith, LL Cool J and VP/director of marketing Angela T. Fleming

to make the statement, publicly, that as much as we're downtown, we want to be in the 'hood."

Occasionally, a local hopeful will make it into station rotation. Smith says Maurice Jefferson and 3PC's "Ooh, Ahh" was "eventually played. I admired [manager Jefferson's] persistence."

The WGCI Music Seminar featured performances by the winner and first runner-up of the Chicago Idol contest. Winner Maurice Mahon, an R&B vocalist chosen from 1,120 entrants, is recording a song written and produced by R. Kelly. Hip-hop runner-up White Boy was signed to Icee Records and has recorded with West as the producer. A single, "You Know," is currently receiving three to four spins per day on WGCI, according to Smith.

### ADVICE FROM THE CHOCOLATE FACTORY

A panel featuring R. Kelly, dubbed the "Chocolate Factory Workshop," attracted a large number of hopefuls, who in lieu of questions sang for the superstar and dropped demos.

Kelly advised attendees that when putting a demo together, they should stay away from "old-school songs. A&R directors want to hear something hot," he said. "If you've got the voice, and you're female, do a Beyoncé song. A&R people know if you've got it within three or four seconds."

Kelly, who noted that his pre-stardom jobs included selling ID wallets and L'eggs pantyhose, was asked why he didn't give up at that point. "The word 'no,'" Kelly said, "makes me say 'yes.'" He also rather surprisingly suggested audience members send their demos to him in care of Chicago Trax Studios.

Other panels included a teen workshop, featuring Nick Cannon and Ruben Studdard, designed expressly for kids interested in breaking into the music business; a "listen and critique" workshop, in which area music-industry executives evaluated the live performances of 25 randomly chosen audience members; and a movie workshop for attendees with screen aspirations.

The seminar drew more than 1,000 attendees. Other featured panelists included Kid Capri, Tyrese, the Gap Band's Charlie Wilson and Destiny's Child's Michelle Williams.

Additional reporting by Jeanne Warsaw in Chicago.

## 3 P.M. FRIDAY: NEW YORK



WWPR  
CLEAR CHANNEL



WQHT  
EMMIS

ON-AIR TALENT: STEF LOVA

Fabulous Featuring Tamia, "Into You"

Chingy, "Right Thurr"

Tony! Toni! Toné!, "Anniversary"

R. Kelly, "Thoia Thoin"

STOPSET

Young Gunz, "Can't Stop, Won't Stop"

Tyrese, "Signs of Love Makin' "

STOPSET

Mya, "My Love Is Like . . . Wo"

Sean Paul, "Like Glue"

ON-AIR TALENT: SUNNY

OutKast Featuring Sleepy Brown, "The

Way You Move"

50 Cent, "P.I.M.P."

Juelz Santana Featuring Cam'ron, "Dipset

(Santana's Town)"

STOPSET

Sean Paul, "Get Busy"

Beyoncé Featuring P. Diddy, "Summertime"

Missy Elliott Featuring Ludacris,

"Gossip Folks"

STOPSET

Lil Jon & the East Side Boyz Featuring

Ying Yang Twins, "Get Low"

G-Unit, "Stunt 101"

Aaliyah, "Come Over"

### POSITIONERS & PROMOTIONS

"Power 105-1"

"New York City's new No. 1 for hip-hop and R&B"

"And now, 30 minutes of hip-hop and R&B joints nonstop, the new Power 105-1"

"This is LL Cool J, be caller 105 right now and win two tickets to the Power 105-1 Car Show"

"Listen to win an iced-out TechnoMaster watch and qualify to win Queen Bee's [Lil' Kim] SUV"

"Hot 97"

"Blazin' hip-hop and R&B, Hot 97"

"It's Sunny on the No. 1 station blazin' hip-hop and R&B, Hot 97"

"Win one of two Hummer H2s loaded with goodies chosen by the Hot 97 DJs. And 50 Cent's throwing \$50,000 in cash in the glovebox"

## Jamming In Jamaica



Bad Boy act 112 joined R&B WKYS (93.9 Kiss) Washington, D.C., in Jamaica to support Heineken's Music Education Initiative. Pictured, from left, are afternoon host Osei and 112's Darron, Mike, Q and Slim.

## RADIO CONCERT MONITOR

DATE	STATION	EVENT	PROMOTIONS DIRECTOR
Sept. 26	WSOL Jacksonville, Fla.	Tom Joyner Sky Show	Mechelle Morgan
		APPEARING: the S.O.S. Band	
Sept. 26-27	WSOL/WJBT Jacksonville, Fla.	Black Expo 2003	Mechelle Morgan
		APPEARING: Dr. Cornell West, Vivica A. Fox, Rickey Smiley, Georgia Mass Choir, Will Downing	

Let us monitor your event! Call Skip Dillard at 646-654-4688 or e-mail sdillard@airplaymonitor.com

THIS WEEK	LAST WEEK	WKS. ON CHART	TITLE/IMPRINT/PROMOTION LABEL	ARTIST	DETECTIONS		AUDIENCE	
					TW	LW	MILLIONS	RANK
			<b>★★★ NO. 1/GREATEST GAINER ★★★</b>					
1	3	8	BABY BOY (COLUMBIA/SUM)	BEYONCE FEATURING SEAN PAUL	4839	4297	68.989	1
2	2	12	DAMN! (SO SO DEF/ARISTA)	YOUNGBLOODZ FEATURING LIL JON	4829	4506	54.947	2
3	1	15	SHAKE YA TAILFEATHER (BAD BOY/UMRG)	NELLY, P. DIDDY & MURPHY LEE	4354	4650	54.092	4
4	4	16	FRONTIN' (STAR TRAK/ARISTA)	PHARRELL FEATURING JAY-Z	3892	4258	54.578	3
5	5	23	GET LOW (BME/TVT)	LIL JON & THE EAST SIDE BOYZ FEATURING YING YANG TWINS	3680	4102	53.946	5
6	6	16	INTO YOU (DESERT STORM/ELEKTRA/EEG)	FABOLOUS FEATURING TAMIA OR ASHANTI	3369	3721	43.678	8
7	7	22	RIGHT THURR (DISTURBING THA PEACE/CAPITOL)	CHINGY	3358	3603	51.119	6
8	10	11	THOIA THOING (JIVE)	R. KELLY	3139	3014	47.493	7
9	9	14	CAN'T STOP, WON'T STOP (ROC-A-FELLA/DEF JAM/IDJMG)	YOUNG GUNZ	3136	3096	41.441	10
10	12	5	STAND UP (DISTURBING THA PEACE/DEF JAM SOUTH/IDJMG)	LUDACRIS FEATURING SHAWNNA	3126	2686	42.416	9
11	13	6	RAIN ON ME (MURDER INC./DEF JAM/IDJMG)	ASHANTI	3075	2595	38.448	12
12	8	19	P.I.M.P. (SHADY/AFTERMATH/INTERSCOPE)	50 CENT	2755	3118	40.737	11
13	14	6	OOH! (Geffen)	MARY J. BLIGE	2592	2389	28.223	14
14	16	7	CLUBBIN' (TU.G./ELEKTRA/EEG)	MARQUES HOUSTON FEATURING JOE BUDDEN & PIED PIPER	2456	2171	26.595	15
15	18	6	WALKED OUTTA HEAVEN (COLUMBIA/SUM)	JAGGED EDGE	2307	2056	25.327	16
16	11	14	LET'S GET DOWN (COLUMBIA/SUM)	BOW WOW FEATURING BABY	2172	2836	20.543	18
17	15	21	COME OVER (BLACKGROUND/UNIVERSAL/UMRG)	AALIYAH	2001	2198	36.132	13
18	23	4	HOLIDAE IN (DISTURBING THA PEACE/CAPITOL)	CHINGY FEATURING LUDACRIS & SNOOP DOGG	1949	1644	19.916	21
			<b>★★ AIRPOWER ★★</b>					
19	25	4	STEP IN THE NAME OF LOVE (JIVE)	R. KELLY	1723	1506	21.949	17
20	17	21	IN THOSE JEANS (EPIC/SUM)	GINUWINE	1689	2120	20.185	20
21	27	4	READ YOUR MIND (Geffen)	AVANT	1641	1453	16.793	23
22	29	3	THE WAY YOU MOVE (ARISTA)	OUTKAST FEATURING SLEEPY BROWN	1628	1297	13.742	29
23	28	3	KNOCK KNOCK (J/RMG)	MONICA	1574	1377	15.200	25
24	24	6	DANGER (MOTOWN/UMRG)	ERYKAH BADU	1560	1587	12.386	30
25	22	6	WHERE THE HOOD AT? (RUFF RYDERS/DEF JAM/IDJMG)	DMX	1558	1662	14.323	27
26	21	15	24'S (GRAND HUSTLE/ATLANTIC)	T.I.	1548	1665	14.904	26
27	19	25	SO GONE (J/RMG)	MONICA	1479	1704	19.622	22
28	32	4	WAT DA HOOK GON BE (FO' REEL/UNIVERSAL/UMRG)	MURPHY LEE FEATURING JERMAINE DUPRI	1309	1204	10.280	38
29	20	17	LIKE GLUE (VP/ATLANTIC)	SEAN PAUL	1291	1683	13.758	28
30	35	4	NAGGIN (COLLIPARK/TVT)	YING YANG TWINS	1227	1079	9.232	-
31	36	2	GOT SOME TEETH (SHADY/INTERSCOPE)	OBIE TRICE	1187	999	11.168	35
32	26	19	CRAZY IN LOVE (COLUMBIA/SUM)	BEYONCE FEATURING JAY-Z	1176	1477	16.085	24
33	33	5	CALLING ALL GIRLS (NOONTIME/EPIC/SUM)	ATL	1144	1158	6.894	-
34	30	25	LIKE A PIMP (SRC/UNIVERSAL/UMRG)	DAVID BANNER FEATURING LIL' FLIP	1066	1291	9.926	39
35	31	17	SIGNS OF LOVE MAKIN' (J/RMG)	TYRESE	1064	1272	20.539	19
36	34	7	ROUN' THE GLOBE (ATLANTIC)	NAPPY ROOTS	990	1151	5.802	-
37	38	2	NOOKIE (REAL GOOD) (POE BOY/SOBE/WARNER BROS.)	JACKI-O FEATURING RODNEY	970	902	6.054	-
38	39	23	MAGIC STICK (QUEEN BEE/ATLANTIC)	LIL' KIM FEATURING 50 CENT	870	892	9.450	40
39	NEW		BAD BOY THIS BAD BOY THAT (BAD BOY/UMRG)	BAD BOY'S DA BAND	804	593	8.985	-
40	RE-ENTRY		LIGHT YOUR A** ON FIRE (STAR TRAK/ARISTA)	BUSTA RHYMES	711	853	11.865	31

Songs ranked by number of detections. Songs showing an increase in detections over the previous week, regardless of chart movement. A song will also receive a bullet if its percentage loss in detections does not exceed the percentage of monitored station downtime for the format. A song that has been on the chart for more than 20 weeks will generally not receive a bullet, even if it registers an increase in detections. Airpower awarded to songs appearing in the top 20 on both the Airplay and Audience charts for the first time with increases in both detections and audience. Greatest Gainer awarded to the song with the largest increase in detections. Most Airplay Adds awarded to the song registering six or more detections at the most stations for the first time this week. A song with a gain in detections over the previous week is placed first if tied with a song with a decline over the same period. When tied songs are each gaining detections or each losing detections, the song being played on more stations is placed first. Songs below the top 20 become recurrences and are removed from the chart after 26 weeks.

most airplay adds

R&B/HIP-HOP

NEW STATIONS

<b>WYCLEF JEAN FEAT. MISSY ELLIOTT Party To Damascus (Yclef/J/RMG)</b>	<b>21</b>
KBMB, KIPR, KJMM, KMJJ, KPRS, WAMO, WCKX, WDKX, WFAS, WGZB, WHHH, WHXT, WJKS, WPEG, WPGC, WPRW, WQSL, WTLZ, WUSL, WWPR, WZMX	
<b>Total Stations With Six Or More Detections: 33</b>	
<b>TOTAL DETECTIONS BY DAYPART: 6-10 7%, 10-3 22%, 3-7 18%, 7-12 23%, 12-6A 30%</b>	
<b>GINUWINE Love You More (Epic/SUM)</b>	<b>18</b>
KIPR, KJMM, WBLX, WDKX, WEMX, WGZB, WHRK, WHXT, WIZF, WJBT, WJMI, WKYS, WPGC, WPHR, WQUE, WSSP, WWWZ, WZFX	
<b>Total Stations With Six Or More Detections: 38</b>	
<b>TOTAL DETECTIONS BY DAYPART: 6-10 5%, 10-3 25%, 3-7 16%, 7-12 18%, 12-6A 36%</b>	
<b>LOON FEATURING MARIO WINANS Down For Me (Bad Boy/UMRG)</b>	<b>14</b>
KIPR, KJMM, KPRS, WBOT, WCDX, WEMX, WHXT, WJKS, WJTT, WKYS, WMIB, WPEG, WPHR, WSSP	
<b>Total Stations With Six Or More Detections: 17</b>	
<b>TOTAL DETECTIONS BY DAYPART: 6-10 5%, 10-3 16%, 3-7 24%, 7-12 27%, 12-6A 28%</b>	
<b>BAD BOY'S DA BAND Bad Boy This Bad Boy That (Bad Boy/UMRG)</b>	<b>13</b>
KIPR, KKDA, KPWR, WBTF, WCCI, WJBT, WJHM, WJMI, WJTT, WJWZ, WQUE, WRJH, WSSP	
<b>Total Stations With Six Or More Detections: 44</b>	
<b>TOTAL DETECTIONS BY DAYPART: 6-10 7%, 10-3 13%, 3-7 19%, 7-12 33%, 12-6A 28%</b>	
<b>BIG TYMERS This Is How We Do (Cash Money/Universal/UMRG)</b>	<b>12</b>
KDKS, KVSP, WAJZ, WDTJ, WFXE, WGZB, WHTA, WHXT, WKYS, WPEG, WZMX	
<b>Total Stations With Six Or More Detections: 38</b>	
<b>TOTAL DETECTIONS BY DAYPART: 6-10 7%, 10-3 15%, 3-7 17%, 7-12 29%, 12-6A 33%</b>	

GREATEST GAINERS R&B/HIP-HOP

INCREASE IN DETECTIONS

<b>BEYONCE FEATURING SEAN PAUL • Baby Boy (Columbia/SUM)</b>	<b>+542</b>
WJBT +47, WHRK +41, KXHT +39, WCHH +30, KBTT +29, WBOT +29, WHHH +25, WDTJ +25, WGZB +25, WDHT +22	
<b>ASHANTI • Rain On Me (Murder Inc./Def Jam/IDJMG)</b>	<b>+480</b>
WZHT +42, WJBT +35, WQUE +27, WBHJ +27, WWPR +25, KKFR +23, WPRW +19, WZMX +18, WMIB +16, KNOU +15	
<b>LUDACRIS FEATURING SHAWNNA • Stand Up (Disturbing Tha Peace/Def Jam South/IDJMG)</b>	<b>+440</b>
KWID +38, WPRW +24, KPWR +24, KKDA +21, WENZ +20, KATZ +19, WCKX +19, WQBT +19, WRJH +17, WBOT +16	
<b>OUTKAST FEATURING SLEEPY BROWN • The Way You Move (Arista)</b>	<b>+331</b>
WQBT +23, KNOU +22, WHTA +19, WGZB +19, KVEG +18, WAMO +18, WSSP +17, WRJH +17, WWHV +16, WHHH +16	
<b>YOUNGBLOODZ FEATURING LIL JON • Damn! (So So Def/Arista)</b>	<b>+323</b>
KKFR +37, WCDX +22, WGZB +20, WZMX +19, WKKV +17, WKYS +16, WQUE +16, WENZ +15, WBLX +15, WSSP +14	

Monitor RECURRENCE R&B/HIP-HOP

RANK	TITLE	DETECTIONS	TW	LW
1	GET BUSY (SEAN PAUL) (VP/ATLANTIC)	729	753	
2	21 QUESTIONS (50 CENT FEAT. NATE DOGG) (SHADY/AFTERMATH/INTERSCOPE)	672	722	
3	IN DA CLUB (50 CENT) (SHADY/AFTERMATH/INTERSCOPE)	667	682	
4	I KNOW WHAT YOU WANT (BUSTA RHYMES & MARIAH CAREY) (MONAR/C/RMG/IDJMG)	571	568	
5	CAN'T LET YOU GO (FABOLOUS) (DESERT STORM/ELEKTRA/EEG)	558	539	
6	BEAUTIFUL SNOOP DOGG (DOGGY STYLE/PRIORITY/CAPITOL)	498	569	
7	MISS YOU (AALIYAH) (BLACKGROUND/UNIVERSAL/UMRG)	438	436	
8	IGNITION (R. KELLY) (JIVE)	413	434	
9	EXCUSE ME MISS (JAY-Z) (ROC-A-FELLA/DEF JAM/IDJMG)	375	398	

RANK	TITLE	DETECTIONS	TW	LW
10	HOW YOU GONNA ACT LIKE THAT (TYRESE) (J/RMG)	366	374	
11	SAY YES (FLOETRY) (SOLJAZZ/DREAMWORKS)	343	322	
12	WORK IT (MISSY "MISDEANDOR" ELLIOTT) (THE GOLD MIND/ELEKTRA/EEG)	306	342	
13	PUMP IT UP (JOE BUDDEN) (DEF JAM/IDJMG)	306	352	
14	THE JUMP OFF (LIL' KIM FEAT. MR. CHEEKS) (QUEEN BEE/ATLANTIC)	289	305	
15	MOVE B***H (LUDACRIS) (DISTURBING THA PEACE/DEF JAM SOUTH/IDJMG)	284	282	
16	GIMME THE LIGHT (SEAN PAUL) (VP/ATLANTIC)	246	248	
17	I DON'T GIVE A @#&% (LIL JON & THE EAST SIDE BOYZ) (BME/TVT)	246	258	
18	FOOLISH (ASHANTI) (MURDER INC./A/JM/IDJMG)	241	251	
19	SICK OF BEING LONELY (FIELD MOB) (MCA)	237	271	
20	LOVE OF MY LIFE (AN ODE TO HIP HOP) (ERYKAH BADU FEAT. COMMON) (FOX/MCA)	229	229	

Recurrences are titles that have appeared on the R&B/Hip-Hop Airplay chart for 26 weeks and have dropped below the top 20.

IMPACTING URBAN MAINSTREAM 9/29 & 9/30

"INSTANT REACTION! ALREADY TOP 5 PHONES!"  
— Cedric Hollywood, PD  
WEDR/Miami

**HOTEL**  
FEATURING R.KELLY

**CASSIDY**

HOTEL guests @...  
WEDR WPWX WWHV WPHR KKDA  
WCHH WHXT WQHT...still taking reservations

FROM HIS EAGERLY AWAITED DEBUT ALBUM  
**SPLIT PERSONALITY**  
COMING SOON!

www.cassidyusic.com  
www.fullsurfacerecords.com  
www.jrecords.com

©2003 J Records, a unit of BMG

# ELEPHANT MAN

## RESEARCH STORIES

HOT 97 (NYC) #9 in Callout  
WKYS (DC) TOP 10 Callout  
WEDR (Miami) TOP 15 Callout  
WPHI (Philly) TOP 15 Requests

## VIDEO

MTV & MTV2  
Buzzworthy

MTV2  
#1 Most played

BET's 106 and Park  
Top 10 Countdown

Top 5 Rotation  
at BET

Appearing on  
BET Rap City  
on 9/24

The first single

## "Pon De River, Pon De Bank"

from the forthcoming album Good 2 Go

Produced by: Desmond & Rupert Blake for Q 45 Productions  
and Donovan "Vendetta" Bennett for Don Corleon Productions

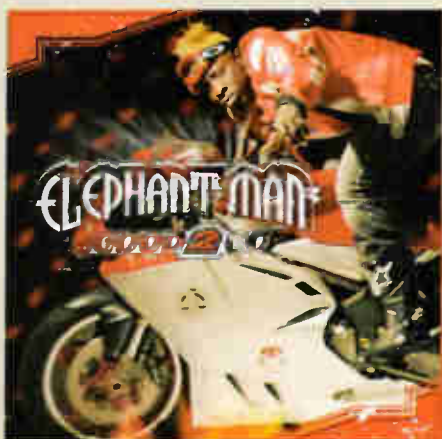

Impacting  
Urban Mainstream  
on September  
29th and 30th

Over 600+ spins  
Approaching 13 million  
in Audience

[www.vprecs.com](http://www.vprecs.com)  
[www.atlantic-records.com](http://www.atlantic-records.com)

R&B/HIP HOP POWER PLAYLISTS

FOR WEEK ENDING SEPTEMBER 21, 2003



Songs ranked by number of detections. Playlists are listed in order of TSA weekly cumes, beginning with the highest-cuming station. Cumes are updated twice weekly following the release of the spring and fall Arbitron surveys. The number of stations shown each week varies depending upon space.

Nielsen Broadcast Data Systems denotes songs with 6 or more detections at station for first time this week.

AIRPLAY LEADERBOARD

Table with 5 rows representing stations: WZMH Hartford, CT (13), WJNH Baton Rouge, LA (10), WQHT New York, NY (6), WBHH Norfolk, VA (5), WWBZ Charleston, SC (5). Includes station logos and PD/MD info.

Refer to Impact! page for this week's Airplay Leaders and Airplay Leaderboard rules.

WQHT New York logo and PD/MD info: Tracy Cloberty, Emmis 212-229-9797

WQHT New York playlist table with columns: Rank, Song Title, Artist, LW (Last Week), PW (Previous Week), and TH (This Week). Includes songs like '50 Cent P.I.M.P.' and 'Beyonce Featuring Sean Paul Baby Boy'.

KPWR Los Angeles logo and PD/MD info: Damon Young, APD/MD: E-man, Emmis 818-953-4200

KPWR Los Angeles playlist table with columns: Rank, Song Title, Artist, LW, PW, TH. Includes songs like 'Pharrell Featuring Jay-Z Frontin'' and '213 Fly'.

WWPR New York logo and PD/MD info: Michael Saunders, Mara Melendez, Clear Channel 212-704-1051

WWPR New York playlist table with columns: Rank, Song Title, Artist, LW, PW, TH. Includes songs like 'Beyonce Featuring Sean Paul Baby Boy' and 'Fabolous Featuring Tamia Dr. Intro You'.

WBLS New York logo and PD/MD info: Vinny Brown, Deenee Womack, Inner City 212-447-1000

WBLS New York playlist table with columns: Rank, Song Title, Artist, LW, PW, TH. Includes songs like 'Aaliyah Come Over' and 'Pharrell Featuring Jay-Z Frontin''.

KBKT Los Angeles logo and PD/MD info: Robert Scorpio, Radio One 323-634-1800

KBKT Los Angeles playlist table with columns: Rank, Song Title, Artist, LW, PW, TH. Includes songs like 'Lil Jon & The East Side Boyz Get Low' and 'Beyonce Featuring Sean Paul Baby Boy'.

WGCI Chicago logo and PD/MD info: Elroy R.C. Smith, APD/MD: Tiffany Green, Clear Channel 312-540-2000

WGCI Chicago playlist table with columns: Rank, Song Title, Artist, LW, PW, TH. Includes songs like 'Beyonce Featuring Sean Paul Baby Boy' and 'Jagged Edge Walked Outta Heaven'.

WPGC Washington, DC logo and PD/MD info: Jay Stevens, Reggie Love, Sarah O'Connor, Infinity 301-918-0955

WPGC Washington, DC playlist table with columns: Rank, Song Title, Artist, LW, PW, TH. Includes songs like 'R. Kelly Step In The Name Of Love' and 'Ashanti Rain On Me'.

WUSL Philadelphia logo and PD/MD info: Thea Michem, Caka-Lani, Clear Channel 215-483-8900

WUSL Philadelphia playlist table with columns: Rank, Song Title, Artist, LW, PW, TH. Includes songs like 'R. Kelly Thoa Thing' and 'Beyonce Featuring Sean Paul Baby Boy'.

WVEE Atlanta logo and PD/MD info: Tony Brown, Tosha Love, Infinity 404-898-8900

WVEE Atlanta playlist table with columns: Rank, Song Title, Artist, LW, PW, TH. Includes songs like 'YoungBloodZ Featuring Lil Jo Damn!' and 'Jagged Edge Walked Outta Heaven'.

WKYS Washington, DC logo and PD/MD info: Darryl Huckaby, MD: Dr. Iran, Radio One 301-306-1111

WKYS Washington, DC playlist table with columns: Rank, Song Title, Artist, LW, PW, TH. Includes songs like 'Nelly, P. Diddy & Murphy Lee Shake Ya T' and 'Beyonce Featuring Sean Paul Baby Boy'.

WPWX Chicago logo and PD/MD info: Jay Alan, Tracie Reynolds, Barbara McDowell, Crawford 773-734-4455

WPWX Chicago playlist table with columns: Rank, Song Title, Artist, LW, PW, TH. Includes songs like 'Lil Jon & The East Side Boyz Get Low' and 'Beyonce Featuring Sean Paul Baby Boy'.

KMEL San Francisco logo and PD/MD info: Michael Martin, APD/MD: "Jazzy" Jim Archer, Clear Channel 415-538-1061

KMEL San Francisco playlist table with columns: Rank, Song Title, Artist, LW, PW, TH. Includes songs like 'R. Kelly Step In The Name Of Love' and 'Pharrell Featuring Jay-Z Frontin''.

KBXX Houston logo and PD/MD info: Tom Calococi, Carmen Contreras, Radio One 713-623-2108

KBXX Houston playlist table with columns: Rank, Song Title, Artist, LW, PW, TH. Includes songs like 'YoungBloodZ Featuring Lil Jo Damn!' and 'Nelly, P. Diddy & Murphy Lee Shake Ya T'.

KKDA Dallas logo and PD/MD info: Skip Cheatham, Service 972-263-9911

KKDA Dallas playlist table with columns: Rank, Song Title, Artist, LW, PW, TH. Includes songs like 'Jagged Edge Walked Outta Heaven' and 'YoungBloodZ Featuring Lil Jo Damn!'.

WEDR Miami logo and PD/MD info: Cedric Hollywood, Shelby Rushin, Cox 305-623-7111

WEDR Miami playlist table with columns: Rank, Song Title, Artist, LW, PW, TH. Includes songs like 'R. Kelly Thoa Thing' and 'YoungBloodZ Featuring Lil Jo Damn!'.

WILB Detroit logo and PD/MD info: K.J. Holiday, Kris Kelly, Clear Channel 313-965-2000

WILB Detroit playlist table with columns: Rank, Song Title, Artist, LW, PW, TH. Includes songs like 'Jozj I Still Love You' and 'YoungBloodZ Featuring Lil Jo Damn!'.

KBFB Dallas logo and PD/MD info: John Candelaria, Big Bink, Radio One 972-331-5400

KBFB Dallas playlist table with columns: Rank, Song Title, Artist, LW, PW, TH. Includes songs like 'Big Me Just A Dog' and 'YoungBloodZ Featuring Lil Jo Damn!'.



**WDTJ Detroit**  
 PD: Charles "Spudd" Spence  
 Radio One 313-259-2000

**1059**

TW	LW	1	2	3	4	5	6	7	8	9	10	11	12	13	14	15	16	17	18	19	20	21	22	23	24	25	26	27	28	29	30																																																																																																																																																	
1	1	Nelly, P. Diddy & Murphy Lee Shake Ya T	78	63	1	Pharrell Featuring Jay-Z Frontin'	66	72	2	Marques Houston Featuring Jo Clubbin	75	74	3	YoungBloodZ Featuring Lil Jon & The East Side Boyz	74	70	4	Young Gunz Can't Stop, Won't Stop	72	72	5	Beyonce Featuring Sean Paul Baby Boy	66	61	6	T.I.'s 24's	66	59	7	Ludacris Featuring Shawnna Stand Up	64	72	8	Pharrell Featuring Jay-Z Frontin'	44	23	9	Avant Read Your Mind	39	27	10	Jagged Edge Walked Outta Heaven	37	32	11	Mary J. Blige Ooh!	35	31	12	Obie Trice Got Some Teeth	34	42	13	DMX Where The Hood At?	31	33	14	R. Kelly Thoa Thong	30	31	15	Erykah Badu Danger	29	27	16	Fabulous Featuring Tamia Or Intro You	28	27	17	ATL Calling All Girls	28	31	18	Bow Wow Featuring Baby Let's Get Down	28	27	19	Ashanti Rain On Me	26	27	20	Chingy Featuring Ludacris & Holidae In	24	16	21	Dwele Find A Way	22	16	22	50 Cent P.I.M.P.	22	22	23	50 Cent P.I.M.P.	22	22	24	Chingy Right Thurr	21	22	25	Timbaland & Magoo Featuring Cop That S	19	29	26	Monica Knock Knock	17	16	27	Lil Jon & The East Side Boyz Get Low	17	17	28	Murphy Lee Featuring Jermain Wat Da Ho	17	17	29	Lil' Kim Featuring Twista Thug Luv	16	3	30	Joe Home & Wife	16	13	31	T.I.'s 24's	15	18	32	Kaliyah Come Over	14	13	33	R. Kelly Step In The Name Of Love	13	10	34	Tyrese Signs Of Love Makin'	13	12	35	Forbidden Froot What You Looking At	12	15	36	Outkast Featuring Sleepy Bro The Way Yo	10	6	37	Monica So Gone	10	7	38	50 Cent What Up Gangsta	10	13	39	Nappy Roots Roun' The Globe	10	14	40	G-Unit Stunt 101	9	4	AA	G-Unit Stunt 101	9	4	AA	Big Tymers This Is How We Do	9	5	AA	Jack-O Featuring Rodney Nookie (Real G	7	1

**WPHI Philadelphia**  
 PD: Colby Colb  
 APD/MD: Raphael George  
 Radio One 215-884-9400

**BEAT**

TW	LW	1	2	3	4	5	6	7	8	9	10	11	12	13	14	15	16	17	18	19	20	21	22	23	24	25	26	27	28	29	30																																																																																																																																													
1	1	Chingy Right Thurr	69	62	2	Lil Jon & The East Side Boyz Get Low	59	63	3	Fabulous Featuring Tamia Or Intro You	52	60	4	R. Kelly Thoa Thong	50	54	5	Tyrese Signs Of Love Makin'	48	54	6	Kaliyah Come Over	44	52	7	Beyonce Featuring Sean Paul Baby Boy	43	33	8	Mary J. Blige Ooh!	37	37	9	Ludacris Featuring Shawnna Stand Up	42	42	10	R. Kelly I'll Never Leave	41	48	11	Freeway Featuring Peedi Crak Flisode	40	41	12	50 Cent P.I.M.P.	39	35	13	Jay-Z La-La-La (Excuse Me Again)	36	40	14	Nelly, P. Diddy & Murphy Lee Shake Ya T	35	36	15	Busta Rhymes Light Your A** On Fire	35	42	16	Monica Knock Knock	28	32	17	Pharrell Featuring Jay-Z Frontin'	31	34	18	Bow Wow Featuring Baby Let's Get Down	30	39	19	Beyonce Featuring Jay-Z Crazy In Love	29	29	20	Jack-O Featuring Rodney Nookie (Real G	24	28	21	Bad Boy's Da Band Bad Boy This Bad Boy	24	22	22	Ashanti Rain On Me	23	10	23	That's Rayne Didn't You Know	23	10	24	Chingy Right Thurr	21	22	25	82K What A Girl Wants	22	26	26	YoungBloodZ Featuring Lil Jon & The East Side Boyz	17	23	27	ATL Calling All Girls	16	19	28	Chingy Featuring Ludacris & Holidae In	15	10	29	Kelis Milkshake	14	15	30	R. Kelly Step In The Name Of Love	14	11	31	That's Rayne Didn't You Know	14	11	32	Sean Paul Like Glue	13	13	33	Young Gunz Can't Stop, Won't Stop	13	10	34	112 Featuring Ludacris Hot & Wet	12	6	35	G-Unit Stunt 101	11	0	36	Bugsy & Snake Alright Ok (Get The Point)	10	10	37	Sean Paul Get Busy	10	11	38	That's Rayne Didn't You Know	9	4	39	Giunwine In Those Jeans	9	5	40	Cassidy Featuring R. Kelly Hotel	8	0	AA	G-Unit Stunt 101	11	0	AA	Sassa featuring R. Kelly Hotel	9	0	AA	Joe Millz No No No (Rude Boy Get Up)	7	2

**WMIB Miami**  
 PD: Dion Summers  
 Clear Channel 954-862-2000

**103.5**

TW	LW	1	2	3	4	5	6	7	8	9	10	11	12	13	14	15	16	17	18	19	20	21	22	23	24	25	26	27	28	29	30																																																																																																																																													
1	1	YoungBloodZ Featuring Lil Jon & The East Side Boyz	81	81	2	Beyonce Featuring Sean Paul Baby Boy	81	80	3	Chingy Right Thurr	74	78	4	Giunwine In Those Jeans	69	69	5	50 Cent P.I.M.P.	69	73	6	Sean Paul Like Glue	60	60	7	Nelly, P. Diddy & Murphy Lee Shake Ya T	58	62	8	Kelis Milkshake	57	52	9	R. Kelly Thoa Thong	56	44	10	Aaliyah Come Over	49	47	11	50 Cent What Up Gangsta	46	40	12	Ludacris Featuring Shawnna Stand Up	46	41	13	Lil Jon & The East Side Boyz Get Low	46	45	14	Ashanti Rain On Me	39	23	15	Pharrell Featuring Jay-Z Frontin'	38	83	16	Fat Joe & P. Diddy Featuring Girl I'm A	37	28	17	Timbaland & Magoo Featuring Cop That S	37	46	18	Nappy Roots Roun' The Globe	34	34	19	Fabulous Featuring Tamia Or Intro You	31	35	20	Wyclef Jean Featuring Missy Party To D	30	32	21	Outkast Featuring Sleepy Bro The Way Yo	30	26	22	Marques Houston Featuring Jo Clubbin	28	28	23	82K What A Girl Wants	28	28	24	Mary J. Blige Ooh!	27	20	25	Bow Wow Featuring Baby Let's Get Down	24	29	26	Avant Read Your Mind	23	24	27	Sean Paul Get Busy	20	18	28	2Pac Thugz Mansion	20	18	29	Mark Ronson Featuring Sean P. Intermato	19	20	30	B.I.G. Stat Quo & 2Pac Let's Get It On	18	0	31	82K What A Girl Wants	18	18	32	2Pac Featuring Trill Daddy Still Ballin'	17	7	33	50 Cent In Da Club	16	15	34	50 Cent Featuring Nate Dogg 21 Question	16	16	35	Lil' Kim Featuring 50 Cent Magic Stick	15	15	36	The Notorious B.I.G. & 50 Cent Realness	15	16	37	Snoop Dogg Featuring Pharrell Beautiful	14	19	38	Fabulous Featuring Tamia Or Intro You	14	14	39	R. Kelly Step In The Name Of Love	11	2	40	Loon Featuring Mario Winans Down For Me	10	0	AA	B.I.G. Stat Quo & 2Pac Let's Get It On	18	0	AA	R. Kelly Step In The Name Of Love	11	2	AA	Loon Featuring Mario Winans Down For Me	10	0

**WHTA Atlanta**  
 PD: Jerry Smokin' B  
 APD: Dimitrus Stevens  
 MD: Ramona DeBreux  
 Radio One 404-765-9750

**107.9**

TW	LW	1	2	3	4	5	6	7	8	9	10	11	12	13	14	15	16	17	18	19	20	21	22	23	24	25	26	27	28	29	30																																																																																																																																									
1	1	Young Gunz Can't Stop, Won't Stop	75	71	2	Pharrell Featuring Jay-Z Frontin'	65	61	3	Nelly, P. Diddy & Murphy Lee Shake Ya T	60	64	4	Fabulous Featuring Tamia Or Intro You	59	60	5	YoungBloodZ Featuring Lil Jon & The East Side Boyz	57	53	6	Ludacris Featuring Shawnna Stand Up	51	42	7	David Banner Featuring Lil' Like A Pin	51	42	8	T.I. Be Easy	51	46	9	Chingy Right Thurr	51	46	10	Yang Yang Twins Naggin'	46	55	11	Outkast Featuring Sleepy Bro The Way Yo	46	55	12	T.I.'s 24's	43	59	13	Lil Jon & The East Side Boyz Get Low	42	36	14	R. Kelly Thoa Thong	39	48	15	Marques Houston Featuring Jo Clubbin	36	26	16	50 Cent P.I.M.P.	31	44	17	Monica Get It Off	30	26	18	David Banner Cadillac On 22's	28	25	19	Gestalt Aka Big Sean About Ya	24	24	20	Big Gipp Steppin' Out	24	24	21	T.I. Rubber Band Man	23	21	22	Three 6 Mafia Featuring Lil' Ridin' Spa	23	24	23	DMX Featuring Swizz Beatz Get It On The	21	21	24	Beyonce Featuring Sean Paul Baby Boy	20	20	25	Bow Wow Featuring Baby Let's Get Down	20	21	26	Lil' Scrappy Featuring Sean Paul Baby Boy	19	22	27	Timbaland & Magoo Featuring Cop That S	19	22	28	Nappy Roots Roun' The Globe	18	18	29	Big Tymers This Is How We Do	17	0	30	O.S.G.B. D.S.G.B.	16	18	31	Akon Bananza (Belly Dancer)	16	19	32	B2K What A Girl Wants	15	19	33	50 Cent In Da Club	14	10	34	Giunwine In Those Jeans	14	10	35	Magic Ninth Ward	14	17	36	Elephant Man Pon De River, Pon De Bank	13	14	37	Beyonce Featuring Jay-Z Crazy In Love	12	12	38	Monica So Gone	12	18	39	Kelly Spade Featuring Bone C We Ain't G	11	13	40	Murphy Lee Featuring Jermain Wat Da Ho	10	0	AA	Big Tymers This Is How We Do	13	0	AA	R. Kelly I'll Never Leave	6	1

**KPTY Houston**  
 PD/MD: Marco Arias  
 APD: Marico Arias  
 Hispanic 713-407-1415

**PARTY 104.3**

TW	LW	1	2	3	4	5	6	7	8	9	10	11	12	13	14	15	16	17	18	19	20	21	22	23	24	25	26	27	28	29	30																																																																																																																																													
1	1	Lil Jon & The East Side Boyz Get Low	78	94	2	YoungBloodZ Featuring Lil Jon & The East Side Boyz	77	97	3	Baby Bash Featuring Frankie Suga Suga	64	62	4	Nelly, P. Diddy & Murphy Lee Shake Ya T	54	84	5	50 Cent P.I.M.P.	51	82	6	6 Gemini Featuring MC Magic Crazy For You	50	53	7	Young Gunz Can't Stop, Won't Stop	47	49	8	Chingy Right Thurr	41	49	9	T.I.'s 24's	41	49	10	Pharrell Featuring Jay-Z Frontin'	40	61	11	Bad Boy's Da Band Bad Boy This Bad Boy	39	51	12	50 Cent H I Can't	33	42	13	David Banner Featuring Lil' Like A Pin	31	37	14	Beyonce Featuring Jay-Z Crazy In Love	31	34	15	Frankie J We Still	23	20	16	Bubba Sparxxx Deliverance	22	42	17	Chingy Right Thurr	21	50	18	Ludacris Featuring Shawnna Stand Up	18	18	19	Busta Rhymes & Mariah Carey I Know Who	17	15	20	Chingy Featuring Ludacris & Holidae In	16	13	21	Choppa Featuring Master P Choppa Style	16	17	22	Lil' Kim Featuring 50 Cent Magic Stick	14	15	23	50 Cent In Da Club	14	21	24	50 Cent What Up Gangsta	13	3	25	R. Kelly Thoa Thong	13	3	26	Nelly Featuring Ryan, Ali Air Force	12	4	27	Obie Trice Got Some Teeth	13	25	28	Juvenile Featuring Mannie Fr Back That	10	4	29	50 Cent Featuring Nate Dogg 21 Question	10	7	30	Sean Paul Like Glue	10	14	31	Lumidee Never Leave You - Uh Oh, Uh Oh	10	24	32	B2K What A Girl Wants	9	9	33	Ludacris Axi Foot	8	2	34	Sasha Dat Sexy Body	7	2	35	R. Kelly Thoa Thong	7	2	36	Master P Featuring Weebie & Rock It	7	3	37	Fabulous Featuring Tamia Or Intro You	7	3	38	Bone Crusher Featuring Killa Never Scar	6	4	39	Rah Digga Party & Bullsh*t 2003	6	4	40	Bad Boy's Da Band Bad Boy This Bad Boy	5	0	AA	Frankie J We Still	12	3	AA	Luther Vandross Dance With My Father	11	3	AA	Bad Boy's Da Band Bad Boy This Bad Boy	10	5

**WJHM Orlando**  
 PD: Steve DeMann  
 APD: Keith Memoly  
 MD: Jay Love  
 Infinity 407-919-1000

**102.3 JAMZ**

TW	LW	1	2	3	4	5	6	7	8	9	10	11	12	13	14	15	16	17	18	19	20	21	22	23	24	25	26	27	28	29	30																																																																																																																																													
1	1	Chingy Right Thurr	81	61	2	Pharrell Featuring Jay-Z Frontin'	76	73	3	Young Gunz Can't Stop, Won't Stop	64	72	4	YoungBloodZ Featuring Lil Jon & The East Side Boyz	64	72	5	Giunwine In Those Jeans	55	42	6	YoungBloodZ Featuring Lil Jon & The East Side Boyz	46	40	7	Heather Headley I Wish I Wasn't	44	57	8	Tamia Officially Missing You	42	26	9	Ludacris Featuring Shawnna Stand Up	42	40	10	R. Kelly Thoa Thong	42	40	11	Wyclef Jean Featuring Missy Party To D	42	40	12	Jack-O Featuring Rodney Nookie (Real G	41	37	13	Obie Trice Got Some Teeth	39	27	14	Beyonce Featuring Jay-Z Crazy In Love	39	27	15	Lil Jon & The East Side Boyz Get Low	29	29	16	Outkast Featuring Sleepy Bro The Way Yo	29	29	17	Frankie J Don't Wanna Try	28	34	18	Lil' Kim Featuring 50 Cent Magic Stick	27	28	19	Chingy Right Thurr	26	15	20	Mary J. Blige Ooh!	26	24	21	Mya Ily Love Is Like... Wo	26	24	22	Fabulous Featuring Mike Sor Can't Let	25	31	23	50 Cent Featuring Nate Dogg 21 Question	24	31	24	Busta Rhymes & Mariah Carey I Know Who	24	32	25	50 Cent P.I.M.P.	24	32	26	Floetry Getting Late	24	24	27	Ashanti Rain On Me	24	24	28	Bow Wow Featuring Baby Let's Get Down	21	22	29	Fabulous Featuring Tamia Or Intro You	21	23	30	Sean Paul Like Glue	20	29	31	Yang Yang Twins Featuring Lil Salt Shaker	19	16	32	Jahiem Put That Woman First	17	20	33	B2K What A Girl Wants	17	20	34	Monica So Gone	17	20	35	Busta Rhymes Light Your A** On Fire	15	20	36	Frankie J We Still	12	3	37	Luther Vandross Dance With My Father	11	3	38	Bone Crusher Featuring Killa Never Scar	11	16	39	Rah Digga Party & Bullsh*t 2003	10	5	40	Bad Boy's Da Band Bad Boy This Bad Boy	10	5	AA	Frankie J We Still	12	3	AA	Luther Vandross Dance With My Father	11	3	AA	Bad Boy's Da Band Bad Boy This Bad Boy	10	5

**WZMX Hartford**  
 PD: DJ Buck  
 MD: David Simpson  
 Infinity 860-677-6700

**101.3**

TW	LW	1	2	3	4	5	6	7	8	9	10	11	12	13	14	15	16	17	18
----	----	---	---	---	---	---	---	---	---	---	----	----	----	----	----	----	----	----	----

IMPACT! AIRPLAY Monitor Nielsen Broadcast Data Systems

Songs posting gains in detections or with a percentage loss in detections equal to or better than the monitored downtime percentage in the format. Songs listed in order of detections. \*Indicates station experienced between 24 and 56 hours of monitored downtime during the chart week.

TOP 10 BOUND

Table listing top 10 songs including ASHANTI's 'Rain On Me (Murder Inc./Def Jam/IDJMG)' at #1 and MARY J. BLIGE's 'Ooh! (Geffen)' at #2.

Table listing songs in the 11-20 range, including 'Read Your Mind' by AVANT and 'Calling All Girls' by ATL.

AIRPOWER logo with 'Total Detections/Gain' text.

R. KELLY 1723/217 Step In The Name Of Love (Jive)

AIRPLAY LEADER (FIRST STATION TO 150 PLAYS) WPWX • Chicago PD: Jay Alan Date: 09/15/02

Table listing songs in the 21-30 range, including 'The Way You Move' by OUTKAST and 'Naggin' by YING YANG TWINS.

MARQUES HOUSTON 2456/285 Clubbin' (T.U.G./Elektra/EG)

Table listing songs in the 31-40 range, including 'Holla In' by CHINGY and 'Got Some Teeth' by OBIE TRICE.

JAGGED EDGE 2307/251 Walked Outta Heaven (Columbia/SUM)

Table listing songs in the 41-50 range, including 'Danger' by ERYKAH BADU.

AVANT 1641/188 Read Your Mind (Geffen)

Table listing stations and detections for AVANT's 'Read Your Mind'.

OUTKAST FEATURING SLEEPY BROWN 1628/331 The Way You Move (Arista)

Table listing stations and detections for OUTKAST's 'The Way You Move'.

MONICA 1574/197 Knock Knock (J/RMG)

Table listing stations and detections for MONICA's 'Knock Knock'.

ERYKAH BADU 1560/27 Danger (Motown/UMRG)

Table listing stations and detections for ERYKAH BADU's 'Danger'.

MURPHY LEE FEAT. JERMAINE DUPRI 1309/105 Wat Da Hook Gon Be (Fo' Reel/Universal/UMRG)

Table listing stations and detections for MURPHY LEE's 'Wat Da Hook Gon Be'.

YING YANG TWINS 1227/148 Naggin' (Columbia/TVT)

Table listing stations and detections for YING YANG TWINS' 'Naggin'.

OBIE TRICE 1187/188 Got Some Teeth (Shady/Interscope)

Table listing stations and detections for OBIE TRICE's 'Got Some Teeth'.

ATL 1144/14 Calling All Girls (Noontime/Epic/SUM)

Table listing stations and detections for ATL's 'Calling All Girls'.

JACK-O FEATURING RODNEY 970/68 Nookie (Real Good) (Poe Boy/Sobe/Warner Bros.)

Table listing stations and detections for JACK-O's 'Nookie'.

BAD BOY'S DA BAND 804/211 Bad Boy This Bad Boy That (Bad Boy/UMRG)

Table listing stations and detections for BAD BOY'S DA BAND's 'Bad Boy This Bad Boy That'.

TOO SHORT 684/67 Shake That Monkey (Short/Jive)

Table listing stations and detections for TOO SHORT's 'Shake That Monkey'.

H-Heavy (45+ Detections), M=Medium (25-44), L=Light (Under 25). Airpower awarded to songs appearing in the top 20 on both the Airplay and Audience charts for the first time with increases in both detections and audience. \*Initial Impact: songs appearing on this page for the first time in summary form. Airplay Adds are songs with 6 or more detections at new stations this week. The Airplay Leaderboard ranks taste-maker stations that have been the most successful in identifying future hit songs as measured by the amount of AIRPOWER titles for which they were Airplay Leaders. Refer to each format's Power Playlists page to see this week's Airplay Leaders.

# IMPACT!

AIRPLAY  
**Monitor**

Nielsen  
Broadcast Data  
Systems

Songs posting gains in detections or with a percentage loss in detections equal to or better than the monitored downtime percentage in the format. Songs listed in order of detections.

\*Indicates station experienced between 24 and 55 hours of monitored downtime during the chart week.

**GINUWINE** 635/264  
*Love You More (Epic/SUM)*  
Total Stations: 52  
Heavy (0)  
Medium (5), Light (47)  
Airplay Adds: 18 KIPR, KJMM, WBLS, WDKX, WEMX, WGZB, WHRK, WHXT, WIZF, WJBT, WJMI, WKYS, WPGC, WPHR, WQUE, WSSP, WWWZ, WZFX

**BIG TYMERS** 633/97  
*This Is How We Do (Cash Money/Universal/UMRG)*  
Total Stations: 63  
Heavy (1) WJNH  
Medium (4), Light (58)  
Airplay Adds: 12 KDKS, KVSP, WAJZ, WDTJ, WFXE, WGZB, WHTA, WHXT, WJTT, WKYS, WPEG, WZMX

**FLOETRY** 597/13  
*Getting Late (SoJaz/DreamWorks)*  
Total Stations: 46  
Heavy (0)  
Medium (3), Light (43)  
Airplay Adds: 2 WCKX, WKVK

**ELEPHANT MAN** 582/53  
*Pon De River, Pon De Bank (VP)*  
Total Stations: 53  
Heavy (1) WZMX  
Medium (7), Light (45)  
Airplay Adds: 4 WCKX, WFXA, WQUE, WZHT

**R. KELLY** 549/53  
*I'll Never Leave (Jive)*  
Total Stations: 29  
Heavy (5) WHRK, WJBT, WQBT, WQUE, WUSL  
Medium (3), Light (21)  
Airplay Adds: 1 WHTA

**JAHEIM** 540/36  
*Backlight (Divine Miii/Warner Bros.)*  
Total Stations: 46  
Heavy (0)  
Medium (7), Light (39)  
Airplay Adds: 6 KRRQ, WAJZ, WEMX, WPGC, WPRW, WVEE

**WYCLEF JEAN FEAT. MISSY ELLIOTT** 516/270  
*Party To Damascus (Ycief/JRMG)*  
Total Stations: 67  
Heavy (0)  
Medium (2), Light (65)  
Airplay Adds: 21 KBMB, KIPR, KJMM, KMJJ, KPRS, WAMO, WCKX, WDKX, WEAS, WGZB, WHHH, WHXT, WJKS, WPEG, WPGC, WPRW, WQSL, WTLZ, WUSL, WWPR, WZMX

**50 CENT** 512/34  
*If I Can't (Shady/Aftermath/Interscope)*  
Total Stations: 43  
Heavy (3) KKFR, KPWR, KVEG  
Medium (6), Light (34)

**213** 484/79  
*Fly (D.P.G.)*  
Total Stations: 47  
Heavy (3) KKFR, KPWR, KWID  
Medium (3), Light (41)  
Airplay Adds: 3 KPTY, WEMX, WJWZ

**DAVID BANNER** 476/113  
*Cadillac On 22's (SRC/Universal/UMRG)*  
Total Stations: 40  
Heavy (2) WEUP, WRJH  
Medium (3), Light (35)  
Airplay Adds: 10 KBMB, KDKS, KPRS, KRRQ, WDHT, WHRK, WJUC, WNPL, WSSP, WWWZ

**JOE** 467/143  
*More & More (Jive)*  
Total Stations: 44  
Heavy (0)  
Medium (1), Light (43)  
Airplay Adds: 6 WBLX, WBTF, WJLB, WKYS, WPMX, WWWZ

**RAH DIGGA** 443/14  
*Party & Bullsh\*t 2003 (FlipMode/JRMG)*  
Total Stations: 62  
Heavy (0)  
Medium (1), Light (61)  
Airplay Adds: 5 WBLK, WDTJ, WJTT, WKYS, WPGC

**MS. DYNAMITE** 442/11  
*Dy-Na-Mi-Tee (Interscope)*  
Total Stations: 37  
Heavy (0)  
Medium (4), Light (33)  
Airplay Adds: 1 KDKS

**BABY BASH FEAT. FRANKIE J** 421/-6  
*Suga Suga (Universal/UMRG)*  
Total Stations: 20  
Heavy (5) KBFB, KPTY, KVEG, KWID, WJNH  
Medium (1), Light (14)  
Airplay Adds: 2 WBLX, WEMX

**112 FEATURING LUDACRIS** 391/93  
*Hot & Wet (Bad Boy/Def Soul/IDJMG)*  
Total Stations: 46  
Heavy (1) WJNH  
Medium (2), Light (43)  
Airplay Adds: 7 KPWR, WBLK, WDKX, WFXE, WPEG, WSSP, WWBZ

**KELIS** 349/83  
*Milkshake (Star Trak/Arista)*  
Total Stations: 45  
Heavy (1) WZMX  
Medium (4), Light (40)  
Airplay Adds: 5 KMEL, KVEG, WCKX, WHXT, WWBZ

**MARK RONSON FEAT. SEAN PAUL & TWEET** 316/40  
*International Affair (Elektra/EEG)*  
Total Stations: 21  
Heavy (2) KVEG, WMBX  
Medium (4), Light (15)

**NICK CANNON FEAT. R. KELLY** 301/104  
*Gigolo (Nick/Jive)*  
Total Stations: 41  
Heavy (0)  
Medium (3), Light (38)  
Airplay Adds: 4 KJMM, WCKX, WQUE, WRJH

**YING YANG TWINS** 283/9  
*Salt Shaker (Coil/Park/TVT)*  
Total Stations: 58  
Heavy (0)  
Medium (0), Light (58)  
Airplay Adds: 6 KKDA, KXHT, WEMX, WJTT, WSSP, WWWZ

**DRAG-ON** 276/13  
*Put Your Drinks Down (Ruff Ryders/Virgin)*  
Total Stations: 61  
Heavy (0)  
Medium (0), Light (61)  
Airplay Adds: 5 KIPR, KJMM, KVSP, WEMX, WSSP

**MONICA** 275/-3  
*Get It Off (JRMG)*  
Total Stations: 20  
Heavy (2) WEDR, WMIB  
Medium (4), Light (14)  
Airplay Adds: 1 KWID

**SILK** 248/8  
*Silktime (Liquid 8)*  
Total Stations: 25  
Heavy (0)  
Medium (0), Light (25)  
Airplay Adds: 3 WPEG, WPHR, WZFX

**TRILLVILLE** 245/27  
*Neva Eva (BME/Warner Bros.)*  
Total Stations: 29  
Heavy (2) KXHT, WHTA  
Medium (0), Light (27)  
Airplay Adds: 2 WIZF, WWBZ

**LOON FEATURING MARIO WINANS** 241/183  
*Down For Me (Bad Boy/UMRG)*  
Total Stations: 54  
Heavy (0)  
Medium (0), Light (54)  
Airplay Adds: 14 KIPR, KJMM, KPRS, WBOT, WCDX, WEMX, WHXT, WJKS, WJTT, WKYS, WMIB, WPEG, WPHR, WSSP

**ANTHONY HAMILTON** 239/9  
*Comin' From Where I'm From (So So Def/Arista)*  
Total Stations: 30  
Heavy (0)  
Medium (0), Light (30)  
Airplay Adds: 2 WBLX, WFXA

**DWELE** 219/-2  
*Find A Way (Virgin)*  
Total Stations: 27  
Heavy (0)  
Medium (1), Light (26)  
Airplay Adds: 1 KMJJ

**T.I.** 208/27  
*Be Easy (Grand Hustle/Anti)*  
Total Stations: 26  
Heavy (1) WHTA  
Medium (2), Light (23)

**G-UNIT** 201/160  
*Stunt 101 (G-Unit/Shady/Interscope)*  
Total Stations: 40  
Heavy (0)  
Medium (2), Light (38)  
Airplay Adds: 9 WAMO, WBHH, WBTF, WDTJ, WJHM, WPHI, WPHR, WWBZ, WZMX

**LIL SCRAPPY** 199/5  
*Headbussa (BME/Warner Bros.)*  
Total Stations: 35  
Heavy (0)  
Medium (2), Light (33)  
Airplay Adds: 1 WZHT

**AX FEATURING KILLER MIKE** 167/-2  
*Dream Eyes (1972 Entertainment/Sobe)*  
Total Stations: 22  
Heavy (0)  
Medium (0), Light (22)

**BONE CRUSHER FEAT. BUN B & LIL' FLIP** 166/41  
*Forever Grippin' The Grain (Break 'Em Off/So So Def/Arista)*  
Total Stations: 25  
Heavy (1) KATZ  
Medium (1), Light (23)

**AJ & KIOTII** 165/3  
*The Hooker Hooker (Wine-O)*  
Total Stations: 13  
Heavy (0)  
Medium (1), Light (12)

**THA' RAYNE** 145/3  
*Didn't You Know (Divine Miii/Arista)*  
Total Stations: 32  
Heavy (0)  
Medium (0), Light (32)  
Airplay Adds: 1 KKFR

**GEMINI FEATURING MC MAGIC** 142/3  
*Crazy For You (Latiun/Catalyst)*  
Total Stations: 5  
Heavy (2) KPTY, KWID  
Medium (1), Light (2)  
Airplay Adds: 1 KVEG

**DIRTY** 137/31  
*I Wish (Nfinity)*  
Total Stations: 17  
Heavy (0)  
Medium (1), Light (16)  
Airplay Adds: 1 WWBZ

**SOULJA SLIM** 131/39  
*I'll Pay For It (Cut Throat Committin' The Paint/Koch)*  
Total Stations: 19  
Heavy (0)  
Medium (1), Light (18)  
Airplay Adds: 1 KVSP

**CASSIDY FEATURING R. KELLY** 126/91  
*Hotel (Full Scratch/JRMG)*  
Total Stations: 36  
Heavy (0)  
Medium (1), Light (35)  
Airplay Adds: 5 WCHH, WEDR, WPHI, WPHR, WWHV

**LATOCHA SCOTT** 125/6  
*Stil Ghetto (Raw Deal/D3/Riviera)*  
Total Stations: 17  
Heavy (0)  
Medium (0), Light (17)

**R. KELLY** 116/17  
*Heart Of A Woman (Jive)*  
Total Stations: 4  
Heavy (2) WHRK, WUBT  
Medium (0), Light (2)

**T.I.** 108/65  
*Rubber Band Man (Grand Hustle/Anti)*  
Total Stations: 19  
Heavy (0)  
Medium (0), Light (19)  
Airplay Adds: 5 WJWZ, WPEG, WQBT, WUBT, WVEE

**P. DUB** 106/19  
*Lay Your Body Down (Wii Flo)*  
Total Stations: 3  
Heavy (1) KATZ  
Medium (1), Light (1)  
Airplay Adds: 1 WKVK

**BABY D FEAT. BONE CRUSHER & DRU** 98/34  
*Goin Down (Epic/SUM)*  
Total Stations: 34  
Heavy (0)  
Medium (0), Light (34)

**BLAQUE** 98/74  
*I'm Good (Elektra/EEG)*  
Total Stations: 32  
Heavy (0)  
Medium (0), Light (32)  
Airplay Adds: 2 KPRS, WBLX

**KANYE WEST** 98/51  
*Through The Wire (Roc-A-Fella/Def Jam/IDJMG)*  
Total Stations: 30  
Heavy (0)  
Medium (0), Light (30)  
Airplay Adds: 1 WHXT

**DMX FEATURING SWIZZ BEATZ** 94/19  
*Get It On The Floor (Bloodline/Def Jam/IDJMG)*  
Total Stations: 29  
Heavy (0)  
Medium (0), Light (29)  
Airplay Adds: 1 WAMO

**GERALD LEVERT** 84/15  
*U Got That Love (Call It A Night) (Elektra/EEG)*  
Total Stations: 12  
Heavy (0)  
Medium (1), Light (11)

**JS** 83/19  
*Love Angel (DreamWorks)*  
Total Stations: 15  
Heavy (0)  
Medium (1), Light (14)  
Airplay Adds: 1 WVEE

**MIKE JONES AND MAGNO** 81/18  
*Cuttin (Swishablast/Swishahouse)*  
Total Stations: 2  
Heavy (0)  
Medium (2), Light (0)

**JOSEPHINE JOHNNY** 79/6  
*Throwback Thong (Jam Tight)*  
Total Stations: 4  
Heavy (0)  
Medium (1), Light (3)

**LUTHER VANDROSS DUET WITH BEYONCE KNOWLES** 77/41  
*The Closer I Get To You (J/Columbia/RMG/SUM)*  
Total Stations: 12  
Heavy (0)  
Medium (0), Light (12)  
Airplay Adds: 1 KDKS

**LIL' KIM FEATURING TWISTA** 74/37  
*Thug Luv (Queen Bee/Anti)*  
Total Stations: 16  
Heavy (0)  
Medium (0), Light (16)

**50 CENT FEATURING G-UNIT** 73/73  
*Right Thurr (No Label)*  
Total Stations: 38  
Heavy (0)  
Medium (0), Light (38)  
Airplay Adds: 3 KXHT, WBOT, WDTJ

**DO OR DIE** 73/13  
*Do U (J Prince/Rap-A-Lot 4 Life)*  
Total Stations: 15  
Heavy (0)  
Medium (1), Light (14)

**DMX FEAT. 50 CENT & STYLES P** 69/11  
*Shot Down (Ruff Ryders/Def Jam/IDJMG)*  
Total Stations: 25  
Heavy (0)  
Medium (0), Light (25)  
Airplay Adds: 1 WSSP

**U.N.L.V.** 66/4  
*Work That Thang (B Real)*  
Total Stations: 6  
Heavy (0)  
Medium (1), Light (5)

**BABY DREW** 65/9  
*Disco Lady (Next Plateau/Universal/UMRG)*  
Total Stations: 3  
Heavy (0)  
Medium (1), Light (2)

**SMOKIE NORFUL** 64/6  
*I Need You Now (EMI Gospel)*  
Total Stations: 32  
Heavy (0)  
Medium (0), Light (32)

**WARREN G FEAT. NATE DOGG** 63/7  
*What U Wanna Do (No Label)*  
Total Stations: 4  
Heavy (0)  
Medium (1), Light (3)

**BEANIE SIGEL** 60/12  
*When You Hear That (Roc-A-Fella/Def Jam/IDJMG)*  
Total Stations: 25  
Heavy (0)  
Medium (0), Light (25)

**CNN FEAT. WAYNE WONDER & LEXXUS** 58/13  
*Anything Goes (Red Star/Def Jamaica/IDJMG)*  
Total Stations: 28  
Heavy (0)  
Medium (0), Light (28)  
Airplay Adds: 1 WDKX

**KAMIKAZE** 58/25  
*U Ain't Hard (Our Glass)*  
Total Stations: 5  
Heavy (0)  
Medium (1), Light (4)  
Airplay Adds: 2 WBHJ, WRJH

**HI-C FEATURING DJ QUIK** 55/21  
*Let Me Know (Hi-Life)*  
Total Stations: 19  
Heavy (0)  
Medium (0), Light (19)  
Airplay Adds: 2 KVSP, WFXE

**GANGSTA BOO** 54/7  
*Sippin & Spinnin (Yorktown)*  
Total Stations: 12  
Heavy (0)  
Medium (0), Light (12)  
Airplay Adds: 1 WBHJ

**BEEZEL** 54/-1  
*See About Ya (Break 'Em Off/Def Jam South/IDJMG)*  
Total Stations: 7  
Heavy (0)  
Medium (1), Light (6)

**YOUNG TROJANS** 51/4  
*Prime Suspect (Out Da Woods)*  
Total Stations: 5  
Heavy (0)  
Medium (1), Light (4)

**RUBEN STUDDARD** 51/1  
*Flying Without Wings (JRMG)*  
Total Stations: 3  
Heavy (1) WBHJ  
Medium (0), Light (2)

**CALVIN RICHARDSON** 50/8  
*Keep On Pushin' (Hollywood)*  
Total Stations: 5  
Heavy (0)  
Medium (0), Light (5)

R&B/HIP-HOP

H=Heavy (45+ Detections), M=Medium (25-44), L=Light (Under 25). Airpower awarded to songs appearing in the top 20 on both the Airplay and Audience charts for the first time with increases in both detections and audience. \*Initial impact: songs appearing on this page for the first time in summary form. Airplay Adds are songs with 6 or more detections at new stations this week. The Airplay Leaderboard ranks taste-maker stations that have been the most successful in identifying future hit songs as measured by the amount of AIRPOWER titles for which they were Airplay Leaders. Refer to each format's Power Playlists page to see this week's Airplay Leaders.

THIS WEEK	LAST WEEK	WKS. ON CHART	TITLE/IMPRINT/PROMOTION LABEL	ARTIST	DETECTIONS		AUDIENCE	
					TW	LW	MILLIONS	RANK
			*** No. 1 ***					
1	4	21	OFFICIALLY MISSING YOU <small>ELKTRAVEEG 1 week at No. 1</small>	TAMIA	960	925	8.361	5
2	2	36	LOVE CALLS <small>KEMISTRY/MOTOWN/UMRG</small>	KEM	884	945	10.461	2
3	3	32	I WISH I WASN'T <small>RCA/RMG</small>	HEATHER HEADLEY	879	935	10.398	3
4	1	21	DANCE WITH MY FATHER <small>J/RMG</small>	LUTHER VANDROSS	875	949	10.555	1
5	6	30	STEP IN THE NAME OF LOVE <small>JIVE</small>	R. KELLY	734	773	8.583	4
6	7	20	CRAZY <small>CAPITOL</small>	JAVIER	666	699	6.114	8
7	5	31	PUT THAT WOMAN FIRST <small>DIVINE MILL/WARNER BROS.</small>	JAHEIM	658	774	7.333	6
8	10	13	FIND A WAY <small>VIRGIN</small>	DWELE	589	624	6.322	7
9	9	17	SUPERSTAR <small>J/RMG</small>	RUBEN STUDDARD	584	673	5.330	11
10	11	6	U GOT THAT LOVE (CALL IT A NIGHT) <small>ELEKTRAVEEG</small>	GERALD LEVERT	542	525	5.714	9
11	8	16	THE ONLY THING MISSIN' <small>ARISTA</small>	ARETHA FRANKLIN	509	681	5.195	12
12	14	25	I NEED YOU NOW <small>EMI GOSPEL</small>	SMOKIE NORFUL	492	448	5.610	10
13	15	12	SAY HOW I FEEL <small>DKG</small>	RHIAN BENSON	467	397	3.953	15
14	13	36	SAY YES <small>SOLJAZ/DREAMWORKS</small>	FLOETRY	453	499	4.303	14
15	12	30	FAR AWAY <small>HIDDEN BEACH/EPIC/SUM</small>	KINDRED THE FAMILY SOUL	444	512	5.116	13
16	16	28	I'LL NEVER LEAVE <small>JIVE</small>	R. KELLY	377	363	3.493	18
17	18	11	BUSTED <small>DREAMWORKS</small> THE ISLEY BROTHERS FEATURING RONALD ISLEY & JS		370	349	3.459	19
18	17	7	GETTING LATE <small>SOLJAZ/DREAMWORKS</small>	FLOETRY	370	349	3.501	17
19	19	31	SHOULDA, WOULDNA, COULDA <small>MOTOWN/UMRG</small>	BRIAN MCKNIGHT	325	345	3.269	20
20	21	11	KEEP ON PUSHIN' <small>HOLLYWOOD</small>	CALVIN RICHARDSON	310	325	2.528	22
21	23	9	COMIN' FROM WHERE I'M FROM <small>SO SO DEF/ARISTA</small>	ANTHONY HAMILTON	303	279	2.349	23
22	20	5	BACKTIGHT <small>DIVINE MILL/WARNER BROS.</small>	JAHEIM	291	326	2.083	25
23	24	6	WHAT IS LOVE <small>COLUMBIA/SUM</small>	VIVIAN GREEN	284	275	2.557	21
24	22	18	SO GONE <small>J/RMG</small>	MONICA	249	312	3.553	16
25	28	10	TURN OUT THE STARS <small>LOVE LEE</small>	THE MANHATTANS	185	154	1.184	33
26	35	2	A MILLION WAYS <small>VERVE</small>	WILL DOWNING	183	118	1.258	31
27	<b>NEW</b>		★ GREATEST GAINER/MOST AIRPLAY ADDS ★					
			WONDERFUL <small>ARISTA</small>	ARETHA FRANKLIN	156	57	1.928	26
28	25	23	REST OF OUR LIVES <small>JAY OZKOCH</small>	JEFFREY OSBORNE	154	184	0.988	-
29	27	17	SIGNS OF LOVE MAKIN' <small>J/RMG</small>	TYRESE	144	179	1.178	35
30	29	10	MAKE ME BETTER <small>IT'S TIME CHILD</small>	ANN NESBY	137	147	0.561	-
31	34	4	OOH! <small>GEFFEN</small>	MARY J. BLIGE	134	138	1.236	32
32	30	19	FAITHFUL TO YOU <small>JIVE</small>	SYLEENA JOHNSON	132	147	1.156	36
33	31	7	MOCHA SOUL <small>BIG3</small>	IMPROMP2	127	142	1.064	-
34	32	14	THE CLOSER I GET TO YOU <small>JODOLUBIA/RMG/SUM</small>	LUTHER VANDROSS DUET WITH BEYONCE KNOWLES	123	141	1.380	28
35	26	15	CRAZY IN LOVE <small>COLUMBIA/SUM</small>	BEYONCE FEATURING JAY-Z	114	181	2.265	24
36	36	3	MORE & MORE <small>JIVE</small>	JOE	107	118	1.378	29
37	33	16	ROCK WIT U (AWWW BABY) <small>MURDER INC./DEF JAM/DMG</small>	ASHANTI	103	139	1.182	34
38	<b>NEW</b>		RAIN ON ME <small>MURDER INC./DEF JAM/DMG</small>	ASHANTI	97	76	1.296	30
39	<b>RE-ENTRY</b>		READ YOUR MIND <small>GEFFEN</small>	AVANT	96	81	1.562	27
40	38	8	WHAT AM I GONNA DO <small>DEF JAM/DMG</small> JIMMY SOMMERS FEATURING RAHSAAN PATTERSON		95	93	0.654	-

Songs ranked by number of detections. ( ) Songs showing an increase in detections over the previous week, regardless of chart movement. A song will also receive a bullet if its percentage loss in detections does not exceed the percentage of monitored station downtime for the format. A song that has been on the chart for more than 20 weeks will generally not receive a bullet, even if it registers an increase in detections. Airpower awarded to songs appearing in the top 20 on both the Airplay and Audience charts for the first time with increases in both detections and audience. Greatest Gainer awarded to the song with the largest increase in detections. Most Airplay Adds awarded to the song registering six or more detections at the most stations for the first time this week. A song with a gain in detections over the previous week is placed first if tied with a song with a decline over the same period. When tied songs are each gaining detections or each losing detections, the song being played on more stations is placed first. Songs below the top 20 become recurrents and are removed from the chart after 26 weeks.

most airplay adds

## ADULT R&B

NEW STATIONS

<b>ARETHA FRANKLIN</b> <i>Wonderful (Arista)</i> KOKY, WBAV, WCFB, WDZZ, WIMX, WMMJ, WRKS, WWIN Total Stations With Six Or More Detections: 13 TOTAL DETECTIONS BY DAYPART: 6-10 8%, 10-3 24%, 3-7 23%, 7-12 10%, 12-6A 35%	<b>8</b>
<b>WILL DOWNING</b> <i>A Million Ways (Verve)</i> WDZZ, WMGL, WMMJ, WQQK, WVBE Total Stations With Six Or More Detections: 15 TOTAL DETECTIONS BY DAYPART: 6-10 6%, 10-3 20%, 3-7 18%, 7-12 27%, 12-6A 31%	<b>5</b>
<b>EARTH, WIND &amp; FIRE</b> <i>Hold Me (Kalimba)</i> KOKY, WBAV, WFLM, WIMX, WMGL Total Stations With Six Or More Detections: 5 TOTAL DETECTIONS BY DAYPART: 6-10 5%, 10-3 18%, 3-7 17%, 7-12 28%, 12-6A 32%	<b>5</b>
<b>SMOKIE NORFUL</b> <i>I Need You Now (EMI Gospel)</i> WIMX, WTLC, WWIN Total Stations With Six Or More Detections: 22 TOTAL DETECTIONS BY DAYPART: 6-10 16%, 10-3 20%, 3-7 16%, 7-12 18%, 12-6A 30%	<b>3</b>
<b>GERALD LEVERT</b> <i>U Got That Love (Call It A Night) (Elektra/EEG)</i> KMJQ, WRKS, WYLD Total Stations With Six Or More Detections: 36 TOTAL DETECTIONS BY DAYPART: 6-10 14%, 10-3 21%, 3-7 16%, 7-12 24%, 12-6A 25%	<b>3</b>

## GREATEST GAINERS ADULT R&B

INCREASE IN DETECTIONS	
<b>ARETHA FRANKLIN</b> • <i>Wonderful (Arista)</i> WDZZ +11, WRKS +11, WGPR +10, KOKY +8, WCFB +8, WMMJ +8, WKOD +8, WIMX +6, WWIN +6, KJMS +5	<b>+99</b>
<b>RHIAN BENSON</b> • <i>Say How I Feel (DKG)</i> KMJM +16, KRWP +8, WFLM +6, WVBE +6, WCFB +6, WWIN +6, WVKL +5, WHUR +4, KMJK +4, WIMX +3	<b>+70</b>
<b>WILL DOWNING</b> • <i>A Million Ways (Verve)</i> WIMX +12, WDZZ +9, WVBE +8, KMJK +6, WMMJ +6, WFCX +4, WZAK +4, WKOD +3, KOKY +3, KRWP +3	<b>+65</b>
<b>EARTH, WIND &amp; FIRE</b> • <i>Hold Me (Kalimba)</i> WFLM +10, KOKY +8, WIMX +7, WMGL +7, WBAV +6, WWIN +5, KBLX +4, WDDM +4, WHQT +3, KOXL +1	<b>+56</b>
<b>SMOKIE NORFUL</b> • <i>I Need You Now (EMI Gospel)</i> WIMX +17, WLVH +8, WWIN +8, WTLC +8, KJMS +5, WMXD +5, KMJK +4, WVBE +4, WFCX +3, WSOL +2	<b>+44</b>

## AIRPLAY Monitor RECURRENTS ADULT R&B

RANK	TITLE	DETECTIONS TW	LW
1	HOW YOU GONNA ACT LIKE THAT TYRESE (J/RMG)	294	302
2	TAKE YOU OUT LUTHER VANDROSS (J/RMG)	288	253
3	FABULOUS JAHEIM FEAT. THA RAYNE (DIVINE MILL/WARNER BROS.)	249	301
4	GUESS WHAT SYLEENA JOHNSON (JIVE)	249	260
5	WHAT WOULD YOU DO? THE ISLEY BROTHERS (DREAMWORKS)	246	267
6	EMOTIONAL ROLLERCOASTER VIVIAN GREEN (COLUMBIA/SUM)	235	279
7	DONTCHANGE MUSIQ/DEF SOUL/DJMG	234	253
8	ONE OF THOSE DAYS WHITNEY HOUSTON (ARISTA)	204	180
9	LIFETIME MAXWELL (COLUMBIA/SUM)	204	210

RANK	TITLE	DETECTIONS TW	LW
10	LOVE OF MY LIFE (AN ODE TO HIP HOP) ERYKAH BADU FEAT. COMMON (FOX/GEFFEN)	201	241
11	I'D RATHER LUTHER VANDROSS (J/RMG)	176	204
12	FUNNY GERALD LEVERT (ELEKTRAVEEG)	175	179
13	SEXUAL HEALING MARVIN GAYE (COLUMBIA/SUM)	167	162
14	SOMEONE TO LOVE YOU RUFF ENDDZ (EPIC/SUM)	153	165
15	THE BATTLE IS THE LORD'S YOLANDA ADAMS (VERITY/JIVE)	150	162
16	THE WAY JILL SCOTT (HIDDEN BEACH/EPIC/SUM)	125	134
17	BEST OF MY LOVE THE EMOTIONS (COLUMBIA/SUM)	123	107
18	GOT TO GIVE IT UP (PT. 1) MARVIN GAYE (TAMLA/MOTOWN/UMRG)	120	93
19	DIFFERENCES GINUWINE (EPIC/SUM)	119	107
20	BEFORE I LET GO FRANKIE BEVERLY AND MAZE (CAPITOL)	119	127

Recurrents are titles that have appeared on the Adult R&B Airplay chart for 26 weeks and have dropped below the top 20.

**Hit Predictor**  
A SIGN OF R&B HITS TO COME

**JOHNNA JOHNSON**  
Phone: 646.654.4707  
Fax: 646.654.4797  
jjohnson@airplaymonitor.com

**COMING SOON** in **AIRPLAY Monitor**

ADULT R&B MONITOR IMPACT!

IMPACT! MONITOR

Nielsen Broadcast Data Systems

Songs gaining in detections or with a percentage loss in detections equal to or better than the monitored downline percentage in the format. Songs listed in order of detections.

AIRPLAY LEADERBOARD

THE STATIONS THAT BREAK THE HITS

Table with columns: #, Station, Song, Weeks on Chart, Airplay Leader Designations

WRKS New York

Table with columns: Rank, Song, Weeks on Chart, Station

KHHT Los Angeles

Table with columns: Rank, Song, Weeks on Chart, Station

WVAZ Chicago

Table with columns: Rank, Song, Weeks on Chart, Station

WDAS Philadelphia

Table with columns: Rank, Song, Weeks on Chart, Station

WHUR Washington, DC

Table with columns: Rank, Song, Weeks on Chart, Station

KMJQ Houston

Table with columns: Rank, Song, Weeks on Chart, Station

WMMJ Washington, DC

Table with columns: Rank, Song, Weeks on Chart, Station

KULH Los Angeles

Table with columns: Rank, Song, Weeks on Chart, Station

WMDX Detroit

Table with columns: Rank, Song, Weeks on Chart, Station

WHOT Miami

Table with columns: Rank, Song, Weeks on Chart, Station

KBLX San Francisco

Table with columns: Rank, Song, Weeks on Chart, Station

WZAK Cleveland

Table with columns: Rank, Song, Weeks on Chart, Station

KRWP Houston

Table with columns: Rank, Song, Weeks on Chart, Station

WFXX Raleigh

Table with columns: Rank, Song, Weeks on Chart, Station

WWIN Baltimore

Table with columns: Rank, Song, Weeks on Chart, Station

WYLD New Orleans

Table with columns: Rank, Song, Weeks on Chart, Station

KSOC Dallas

Table with columns: Rank, Song, Weeks on Chart, Station

TOP 10 BOUND

Table for SMOKIE NORFUL with columns: Station, Rank, Song, Weeks on Chart, Detections/Gain

Table for RHIAN BENSON with columns: Station, Rank, Song, Weeks on Chart, Detections/Gain

Table for THE ISLEY BROTHERS FEAT. RONALD ISLEY & JS with columns: Station, Rank, Song, Weeks on Chart, Detections/Gain

Table for FLOETRY with columns: Station, Rank, Song, Weeks on Chart, Detections/Gain

Table for JEFF MAJORS with columns: Station, Rank, Song, Weeks on Chart, Detections/Gain

Table for PHARRELL FEATURING JAY-Z with columns: Station, Rank, Song, Weeks on Chart, Detections/Gain

Table for EARTH, WIND & FIRE with columns: Station, Rank, Song, Weeks on Chart, Detections/Gain

Table for STEPHANIE MILLS with columns: Station, Rank, Song, Weeks on Chart, Detections/Gain

Table for WILLIE CLAYTON with columns: Station, Rank, Song, Weeks on Chart, Detections/Gain

Table for ANTHONY HAMILTON with columns: Station, Rank, Song, Weeks on Chart, Detections/Gain

H+Heavy (24+ Detections), M=Medium (12-23), L=Light (Under 12)

CHART BOUND

Table for VIVIAN GREEN with columns: Station, Rank, Song, Weeks on Chart, Detections/Gain

Table for THE MANHATTANS with columns: Station, Rank, Song, Weeks on Chart, Detections/Gain

Table for ARETHA FRANKLIN with columns: Station, Rank, Song, Weeks on Chart, Detections/Gain

Table for AVANTI with columns: Station, Rank, Song, Weeks on Chart, Detections/Gain

Table for JIMMY SOMMERS FEAT. RAHSAAN PATTERSON with columns: Station, Rank, Song, Weeks on Chart, Detections/Gain

Table for JESSE POWELL with columns: Station, Rank, Song, Weeks on Chart, Detections/Gain

Table for PHARRELL FEATURING JAY-Z with columns: Station, Rank, Song, Weeks on Chart, Detections/Gain

Table for STEPHANIE MILLS with columns: Station, Rank, Song, Weeks on Chart, Detections/Gain

Table for EARTH, WIND & FIRE with columns: Station, Rank, Song, Weeks on Chart, Detections/Gain

Table for WILLIE CLAYTON with columns: Station, Rank, Song, Weeks on Chart, Detections/Gain

H+Heavy (24+ Detections), M=Medium (12-23), L=Light (Under 12)



## AMA Confab Plots Americana's Future

Continued from page 1

much manpower to get that kind of return on the dollars invested."

And Grady cautioned attendees, "You have a lot of work to do on the brand."

Several panels focused on Americana's presence on the radio, including one titled "Ratings Mean Listeners—Not Evil."

Illustrating the difference between Americana and mainstream country, Rita Houston of non-commercial WFUV New York said normal rotation for her hottest records is just once per day. In country, heavy rotation records can spin anywhere from 30 to 60 times per week.

KPIG Monterey, Calif., PD Laura Hopper said the once-a-day rule is also generally true of her station, and even with a once-a-day rotation listeners sometimes call and complain, "You played that yesterday."

"You have to have a certain amount of familiarity," Hopper conceded, "but you can't beat people over the head with it."

"Well, you can," she added, "but you won't have *our* listeners."

Responding to an audience member's comment that such low rotations go against every kind of radio conventional wisdom, Hopper said, "Maybe conventional wisdom is wrong. Creating familiarity is a good thing, but *only* creating familiarity is a bad thing. Radio has underestimated the intelligence of the listener. The audience is trained not to want to hear anything new... It's interesting to have to retrain people to listen to the radio again."

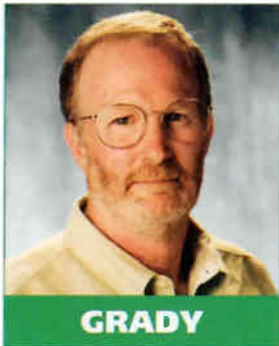

GRADY

### FOCUS ON 'FOCUS TRACKS'

Panelists at several sessions debated the pros and cons of making the format singles-based rather than album-based as it is now. Jay Frank, head of programming and label relations at Launch/Yahoo and an advocate of singles or "focus tracks," said they are important in a world with so many distractions because the amount of time available to influence someone to buy a new album is shrinking. Playing one track 10 times rather than 10 tracks one time, he reasoned, is more likely to convince someone to buy the album, which helps the format more overall.

But Jim Manion, PD/MD of WFHB Bloomington, Ind., noted, "There is more to making good radio than hammering songs repetitively."

Panelists agreed, however, that building the format is less about how often the records are played as it is about how many stations are playing the records. Many of the format's key stations continue to be a ragtag bunch of noncommercial and college stations, small-market signals and commercial outlets that air Americana music only part time.

"To grow the Americana format, we need more stations playing it more than an hour a week," said Mattson Rainer, PD of KNBT New Braunfels, Texas. "You can't be all things to everyone, so you have to pick what your sound will be and just have patience."

At one radio session, some of the panelists said they find the term "Americana" limiting and poorly defined. "Some people think it's Civil War music or the stuff that's on the shelf at Cracker Barrel," Manion said. He uses the term "American roots music" on his station instead.

However it is defined, integrity and a hip image are cornerstones of the format. Fiercely protective of her station's localism and its brand, Hopper said KPIG puts local spots before national spots in breaks to help the station sound more local. And she has told the sales depart-

ment she won't do promotions that "aren't cool. We turn down a lot of promotions because they're stupid."

While noting that she's in the unique position of not having to worry much about sales, Hopper said she found a creative way around a hip-hop-themed Coors ad on her station that was making her listeners "go ballistic." While she was unable to get the spot pulled without losing the whole buy, she aired complaint calls about the ad taken from the station's comment line. She said, "That did a lot for our image."

"There is a fine line between keeping listeners and losing them," Hopper added, "because you sound like you're out there to make money."

### THE RETAIL RESOLVES

At a retail summit held during the conference, attendees resolved on several initiatives to help grow the format, including branding an Americana Music Month, expected to be tied in with next year's AMA conference.

Another plan calls for teaming with the National Assn. of Recording Merchandisers (NARM) to make and sell samplers of Americana music as inexpensively priced impulse items displayed near registers. Holly Rosum, NARM's director of membership and public affairs, said NARM has success-

fully done similar campaigns with classical, jazz and blues samplers and called a collaboration with the AMA "an opportunity."

Among the other plans for building the Americana brand discussed during the seminar is sticking product with the AMA logo, an idea that has been discussed at this convention for several years. If such a sticker had been on the multi-platinum "O Brother, Where Art Thou?" soundtrack, one retail attendee noted, the next time a customer walked into a store the sticker "would lead them to what we're trying to do here."

Ryko Distribution president Jim Cuomo said, "The AMA needs to get their chops together and make a presentation to labels. There's no reason we wouldn't put this sticker on Kelly Willis' record."

But one Louisville, Ky., retailer, John Timmons, owner of Ear Xtcy, said he would prefer not to have to put any more stickers on his merchandise, joking that between his own price sticker and Universal's price sticker, there is little room left on the jewel case.

### CASH TOPS AWARDS

The late Johnny Cash was the top winner at the Americana Music Awards, held Sept. 19 during the conference. Cash was named artist of the year and also won in the album of the year category for "American IV: The Man Comes Around" (American Recordings/Lost Highway) and song of the year for "Hurt," written by Trent Reznor.

Winners were selected by members of the AMA prior to Cash's Sept. 12 death.

Jerry Douglas was named instrumentalist of the year. The late Gram Parsons was named the President's Award winner, and Kris Kristofferson was on hand to accept the Spirit of Americana Free Speech Award.

Two lifetime achievement awards were also handed out. The late Sam Phillips, founder of Sun Records and Sun Studios, was the winner in the executive category. John Prine took home the honor in the songwriter category.

## ON THE HROW

### CMA Mulls Moving Awards To NYC

The Country Music Assn.'s board of directors is considering a proposal to hold the annual CMA Awards in New York in 2005. A delegation representing the city presented the proposal during the CMA's September board meeting. The CMA staff has been instructed to study the proposal in depth and report back to the board. A decision won't be announced until July 2004. In a statement, CMA executive director Ed Benson said that if the awards were moved from their longtime Nashville home, it would be for one year only, "to generate increased exposure and excitement for the format."

BlackHawk has added singer/songwriter Anthony Crawford to its lineup. Crawford previously recorded three solo albums and charted two singles on the AC chart. He has

toured with Steve Winwood and Neil Young and has appeared on albums by Patty Loveless, Rosanne Cash and Rodney Crowell. Crawford joins band founders Henry Paul and Dave Robbins and fills a slot left vacant by the death of Van Stephenson in 2001. The trio will record a new album this winter. No word on a new label home for the former Arista Nashville and Sony group.

MCA Nashville has signed the Atlanta-based band Sugar Land to its artist roster.

Jimmy Ritchey has signed a global music publishing deal with BMG Songs in Nashville. Ritchey has had songs cut by Tracy Lawrence, Mark Wills, Montgomery Gentry and Trace Adkins. He also is the producer of Clay Walker's "A Few Questions."

## RADIO CONCERT MONITOR

DATE	STATION	EVENT	PROMOTIONS DIRECTOR
Sept. 28	WFMS Indianapolis	Fan Jam	Lisa Juillerat
APPEARING: Rebecca Lynn Howard, Buddy Jewell, Patty Loveless, Phillip Steven & the Open Road, Jimmy Wayne, Darryl Worley			
Oct. 11	KZLA Los Angeles	Country Bash	Bonnie Marquez/Deanne Saffren
APPEARING: Dierks Bentley, the Deraillers, Ashley Gearing, Jennifer Hansen, Lonestar, Jo Dee Messina, Joe Nichols, LeAnn Rimes, Kid Rock, Rick Trevino, Trick Pony, Ryan Tyler, Jimmy Wayne			
Oct. 12	KSON San Diego	CountryFest 4	Chris Turner
APPEARING: Dierks Bentley, Jennifer Hansen, Lonestar, Ronnie Milsap, Joe Nichols, Jimmy Wayne			
Oct. 19	WNOE New Orleans	Country Party	Mike Beaver
APPEARING: Montgomery Gentry, Joe Nichols, Christian Serpas and Ghost Town, Clay Walker			
Oct. 22	WNKT Charleston, S.C.	Kitty Cat Jam	Matt Rader
APPEARING: Tracy Byrd, Scott Emerick, David Lee Murphy, Josh Turner, more			
Nov. 8	WKIS Miami	Thunder Road	Sandy Sloane
APPEARING: Dierks Bentley, Brooks & Dunn, Mindy McCready, Troy Olsen, Jamie O'Neal			

Let us monitor your event! Call Phyllis Stark at 615-321-4284 or e-mail pstark@airplaymonitor.com

### Sara Smile



Sara Evans, right, recently stopped by Jones Radio Networks in Seattle where she visited with syndicated daypart host Lia.

### Stix And Stone

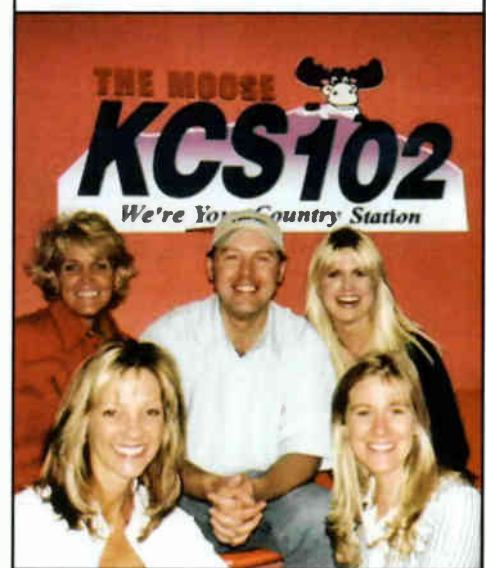

KKCS Colorado Springs, Colo., MD Stix Franklin says he considers himself lucky to be in this photo. Pictured clockwise, from top left, are PD Shannon Stone, Franklin, artist Ryan Tyler and Arista Nashville's Dawn Ferris and Teddi Bonadies.

THIS WEEK	LAST WEEK	WKS. ON CHART	TITLE/IMPRINT/PROMOTION LABEL	ARTIST	DETECTIONS		AUDIENCE	
					TW	LW	MILLIONS	RANK
			★★★ <b>No. 1</b> ★★★					
1	2	16	IT'S FIVE O'CLOCK SOMEWHERE (NEW RELEASE) (Columbia) <small>© 2003</small>	ALAN JACKSON & JIMMY BLUETT	5890	6120	44.934	1
2	1	25	WHAT WAS I THINKIN' CAPITOL	DIERKS BENTLEY	5825	6159	43.387	2
3	4	20	HELP POUR OUT THE RAIN (LACEY'S SONG) COLUMBIA	BUDDY JEWELL	5787	5347	39.493	4
4	3	21	REAL GOOD MAN CURB	TIM MCGRAW	5609	5426	41.991	3
			★ <b>GREATEST GAINER</b> ★					
5	7	15	TOUGH LITTLE BOYS MCA NASHVILLE	GARY ALLAN	4698	4225	31.354	6
6	8	18	WHO WOULDN'T WANNA BE ME CAPITOL	KEITH URBAN	4486	4121	30.310	8
7	6	16	THIS ONE'S FOR THE GIRLS RCA	MARTINA MCBRIDE	4486	4251	30.692	7
8	5	20	NO SHOES, NO SHIRT, NO PROBLEMS BNA	KENNY CHESNEY	4190	4799	32.301	5
9	9	24	A FEW QUESTIONS RCA	CLAY WALKER	4022	3966	27.098	11
10	10	13	I MELT LYRIC STREET	RASCAL FLATTS	3975	3673	28.266	10
11	11	6	I LOVE THIS BAR DREAMWORKS	TOBY KEITH	3846	3655	28.647	9
12	15	19	WAVE ON WAVE REPUBLIC/UNIVERSAL SOUTH	PAT GREEN	3183	3096	23.672	15
13	13	25	RED DIRT ROAD ARISTA NASHVILLE	BROOKS & DUNN	3104	3264	24.901	13
14	14	30	MY FRONT PORCH LOOKING IN BNA	LONESTAR	2906	3101	24.995	12
15	20	9	COWBOYS LIKE US MCA NASHVILLE	GEORGE STRAIT	2835	2683	19.925	18
16	16	38	BEER FOR MY HORSES DREAMWORKS	TOBY KEITH DUET WITH WILLIE NELSON	2821	3060	24.132	14
17	19	23	WALK A LITTLE STRAIGHTER MERCURY	BILLY CURRINGTON	2803	2725	17.493	19
18	18	17	LOVIN' ALL NIGHT EPIC/EMN	PATTY LOVELESS	2786	2741	16.875	20
19	12	26	FOREVER AND FOR ALWAYS MERCURY	SHANIA TWAIN	2718	3419	20.548	17
20	17	29	CELEBRITY ARISTA NASHVILLE	BRAD PAISLEY	2691	2859	22.048	16
21	21	15	CHICKS DIG IT CAPITOL	CHRIS CAGLE	2623	2561	15.332	22
22	23	11	HELL YEAH COLUMBIA	MONTGOMERY GENTRY	2415	2118	15.187	23
23	22	6	I'M GONNA TAKE THAT MOUNTAIN MCA NASHVILLE	REBA MCENTIRE	2315	2215	15.411	21
24	24	22	I CAN'T BE YOUR FRIEND LYRIC STREET	RUSHLOW	2109	1982	12.289	24
25	25	21	DAYS LIKE THIS BNA	RACHEL PROCTOR	1901	1855	10.551	27
26	28	8	WALKING IN MEMPHIS BNA	LONESTAR	1791	1448	11.649	25
27	27	17	STREETS OF HEAVEN BROKEN BOW	SHERRIE AUSTIN	1729	1569	10.031	28
28	26	16	HONESTY (WRITE ME A LIST) CURB	RODNEY ATKINS	1702	1643	10.880	26
29	29	13	PLAYBOYS OF THE SOUTHWESTERN WORLD WARNER BROS./WRN	BLAKE SHELTON	1419	1355	7.992	30
30	31	11	I WISH CURB	JO DEE MESSINA	1319	1212	7.733	31
31	33	9	DRINKIN' BONE RCA	TRACY BYRD	1265	1170	8.942	29
32	32	13	TENNESSEE RIVER RUN DREAMWORKS	DARRYL WORLEY	1210	1191	7.236	32
33	30	11	AND THE CROWD GOES WILD MERCURY	MARK WILLIS	1171	1237	5.805	36
34	34	10	WRINKLES ARISTA NASHVILLE	DIAMOND RIO	1125	1063	6.288	34
35	35	19	LONG BLACK TRAIN MCA NASHVILLE	JOSH TURNER	912	891	5.217	37
36	36	11	I CAN'T TAKE YOU ANYWHERE DREAMWORKS	SCOTTY EMERICK WITH TOBY KEITH	902	853	6.079	35
			★ <b>MOST AIRPLAY ADDS</b> ★					
37	42	3	YOU CAN'T TAKE THE HONKY TONK OUT OF THE GIRL ARISTA NASHVILLE	BROOKS & DUNN	849	496	6.415	33
38	37	7	I LOVE YOU THIS MUCH DREAMWORKS	JIMMY WAYNE	845	722	4.594	39
39	38	7	I WANNA DO IT ALL MERCURY	TERRI CLARK	785	621	4.965	38
40	39	5	LITTLE MOMENTS ARISTA NASHVILLE	BRAD PAISLEY	674	559	3.925	40
41	40	8	EVERY FRIDAY AFTERNOON BROKEN BOW	CRAIG MORGAN	579	534	3.568	41
42	44	7	I'M ONE OF YOU ASYLUM-CURB	HANK WILLIAMS JR.	522	444	2.045	48
43	43	8	RUN, RUN, RUN ARISTA NASHVILLE	RYAN TYLER	513	490	2.729	46
44	41	10	HALF A HEART TATTOO CAPITOL	JENNIFER HANSON	505	521	3.082	43
45	45	15	IN MY DREAMS WARNER BROS./WRN	RICK TREVINO	416	430	2.866	45
46	53	2	HOT MAMA CAPITOL	TRACE ADKINS	382	213	2.725	47
47	52	3	PERFECT RCA	SARA EVANS	353	254	3.436	42
48	47	4	RAINBOW MAN RCA	JEFF BATES	347	350	1.718	50
49	51	4	HEAVEN HELP ME ASYLUM-CURB	WYNONNA	322	269	1.502	53
50	50	5	I THINK YOU'RE BEAUTIFUL CURB	AMY DALLEY	306	291	1.268	54
51	49	11	PRAY FOR THE FISH WORD-CURB/WARNER BROS. CHRISTIAN	RANDY TRAVIS	282	301	1.552	52
52	46	16	CAN YOU HEAR ME WHEN I TALK TO YOU? LYRIC STREET	ASHLEY GEARING	266	418	1.756	49
53	55	2	COOL TO BE A FOOL UNIVERSAL SOUTH	JOE NICHOLS	254	198	2.898	44
54	54	4	SELL A LOT OF BEER BNA	THE WARREN BROTHERS	219	203	1.639	51
55	48	9	I'LL BE AROUND LYRIC STREET	SAWYER BROWN	211	309	1.129	57

Songs ranked by number of detections. Songs showing an increase in detections over the previous week, regardless of chart movement. A song will also receive a bullet if its percentage loss in detections does not exceed the percentage of monitored station downtime for the format. Airplay awarded to songs appearing in the top 20 on both the Airplay and Audience charts for the first time with increases in both detections and audience. Greatest Gainer awarded to the song with the largest increase in detections. Most Airplay Adds awarded to the song registering six or more detections at the most stations for the first time this week. A song with a gain in detections over the previous week is placed first if tied with a song with a decline over the same period. When tied songs are each gaining detections or each losing detections, the song being played on more stations is placed first. Songs below the top 20 become recurrents and are removed from the chart after 20 weeks.

## most airplay adds

			NEW STATIONS
<b>BROOKS &amp; DUNN</b>	<i>You Can't Take The Honky Tonk Out Of The Girl</i> (Arista Nashville)	33	
KASE, KEYE, KGYM, KHKI, KMPS, KSSN, KUBL, KUZZ, KXKC, KXKT, KXY, WAMZ, WBBS, WDAF, WESC, WFLS, WFRE, WGAR, WKCN, WKHX, WKKT, WKLB, WNCY, WPOR, WQMG, WQYK, WRNS, WUBE, WUSJ, WVVY, WXBM, WYCD, WYUU			
Total Stations With Six Or More Detections: 60			
TOTAL DETECTIONS BY DAYPART: 6-10 <b>8%</b> , 10-3 <b>24%</b> , 3-7 <b>20%</b> , 7-12 <b>22%</b> , 12-6A <b>26%</b>			
<b>LONESTAR</b>	<i>Walking In Memphis</i> (BNA)	20	
KBOI, KFDI, KHAY, KHEY, KRM, KRS, KZSN, WDRM, WDSY, WKKO, WKSJ, WLWI, WMIL, WQDR, WQYK, WSM, WUBE, WVLK, WWKA, WYCD			
Total Stations With Six Or More Detections: 108			
TOTAL DETECTIONS BY DAYPART: 6-10 <b>12%</b> , 10-3 <b>20%</b> , 3-7 <b>16%</b> , 7-12 <b>24%</b> , 12-6A <b>29%</b>			
<b>RUSHLOW</b>	<i>I Can't Be Your Friend</i> (Lyric Street)	13	
KGM, KNIX, KUZZ, WBUL, WDSY, WJCL, WKIS, WKKO, WLWI, WMSI, WNOE, WRBT, WROO			
Total Stations With Six Or More Detections: 126			
TOTAL DETECTIONS BY DAYPART: 6-10 <b>11%</b> , 10-3 <b>20%</b> , 3-7 <b>15%</b> , 7-12 <b>21%</b> , 12-6A <b>34%</b>			
<b>TRACE ADKINS</b>	<i>Hot Mama</i> (Capitol)	11	
KATM, KTM, KUBL, WBEE, WDAF, WDRM, WKGX, WGN, WKXC, WOGI, WVGW			
Total Stations With Six Or More Detections: 24			
TOTAL DETECTIONS BY DAYPART: 6-10 <b>8%</b> , 10-3 <b>18%</b> , 3-7 <b>17%</b> , 7-12 <b>29%</b> , 12-6A <b>28%</b>			
<b>SARA EVANS</b>	<i>Perfect</i> (RCA)	11	
KDRK, KFTX, KSCS, KJBL, KYGO, WGAR, WGGY, WONE, WIVK, WKXC, WMZO			
Total Stations With Six Or More Detections: 24			
TOTAL DETECTIONS BY DAYPART: 6-10 <b>7%</b> , 10-3 <b>20%</b> , 3-7 <b>17%</b> , 7-12 <b>27%</b> , 12-6A <b>29%</b>			

## GREATEST GAINERS COUNTRY

		INCREASE IN DETECTIONS
<b>GARY ALLAN</b>	<i>Tough Little Boys</i> (MCA Nashville)	+473
KWN, +21, WCOS, +19, WCOL, +17, WRNS, +17, KKAT, +16, KGM, +16, KCCY, +15, WFRE, +15, KPXL, +15, WAMZ, +15		
<b>BUDDY JEWELL</b>	<i>Help Pour Out The Rain (Lacey's Song)</i> (Columbia)	+440
KTM, +30, WYUU, +26, WSM, +18, WKCN, +17, WRBT, +17, WUSN, +17, WBEE, +17, WJCL, +16, KHAY, +15, KUBL, +15		
<b>KEITH URBAN</b>	<i>Who Wouldn't Wanna Be Me</i> (Capitol)	+365
KHKI, +30, KEYE, +16, WXBM, +16, KUBL, +14, WUSJ, +13, KHEY, +13, WSTH, +12, KFRG, +12, WYGY, +10, WVLK, +10		
<b>BROOKS &amp; DUNN</b>	<i>You Can't Take The Honky Tonk Out Of The Girl</i> (Arista Nashville)	+353
KXKC, +23, KXKT, +19, KGM, +18, KTTT, +17, WRNS, +16, WVVY, +15, KMPS, +14, KKAT, +13, WESC, +13, KIM, +13		
<b>LONESTAR</b>	<i>Walking In Memphis</i> (BNA)	+343
KBQI, +16, KHKI, +14, WCOL, +12, WDSY, +12, KSKS, +12, KHAY, +10, KUBL, +9, KWN, +9, WSM, +9, WQDR, +9		

## RECURRENTS COUNTRY

RANK	TITLE/IMPRINT/PROMOTION LABEL	DETECTIONS		RANK	TITLE/IMPRINT/PROMOTION LABEL	DETECTIONS	
		TW	LW			TW	LW
1	THEN THEY DO TRACE ADKINS (CAPITOL)	1793	2261	10	HAVE YOU FORGOTTEN? DARRYL WORLEY (DREAMWORKS)	1229	1506
2	BROKENHEARTSVILLE JOE NICHOLS (UNIVERSAL SOUTH)	1500	1544	11	BEAUTIFUL MESS DIAMOND RIO (ARISTA NASHVILLE)	1212	1127
3	THREE WOODEN CROSSES RANDY TRAVIS (WORD-CURB/WARNER BROS. CHRISTIAN/WRN)	1352	1529	12	SPEED MONTGOMERY GENTRY (COLUMBIA)	1085	1196
4	I'VE GOT A FEELING MARK WILLIS (MERCURY)	1338	1283	13	THESE DAYS RASCAL FLATTS (LYRIC STREET)	1016	1032
5	LOVE YOU OUT LOUD RASCAL FLATTS (LYRIC STREET)	1329	1287	14	BIG STAR KENNY CHESNEY (BNA)	975	981
6	SOMEBODY LIKE YOU KEITH URBAN (CAPITOL)	1304	1215	15	MAN TO MAN GARY ALLAN (MCA NASHVILLE)	907	824
7	ALMOST HOME CRAIG MORGAN (BROKEN BOW)	1276	1402	16	I JUST WANNA BE MAD TERRI CLARK (MERCURY)	887	837
8	STAY GONE JIMMY WAYNE (DREAMWORKS)	1243	1347	17	THE GOOD STUFF KENNY CHESNEY (BNA)	885	896
9	I BELIEVE DIAMOND RIO (ARISTA NASHVILLE)	1232	1264	18	THAT'D BE ALRIGHT ALAN JACKSON (ARISTA NASHVILLE)	849	920
				19	CONCRETE ANGEL MARTINA MCBRIDE (RCA)	848	796
				20	RAINING ON SUNDAY KEITH URBAN (CAPITOL)	848	880

Recurrents are titles that have appeared on the Country Airplay chart for 20 weeks and have dropped below the top 20.

THIS WEEK	LAST WEEK	WKS. ON CHART	TITLE/IMPRINT/PROMOTION LABEL	ARTIST	DETECTIONS		AUDIENCE	
					TW	LW	MILLIONS	RANK
<b>(56)</b>	<b>NEW</b>		★ ★ <b>HOT SHOT DEBUT</b> ★ ★					
56	NEW		DAYS OF OUR LIVES MERLUINI	JAMES OTTO	195	101	0.722	60
57	57	2	I'M IN LOVE WITH YOU VIEW 2/H2E	BILLY DEAN	193	174	1.141	56
58	NEW		YOU'RE IN MY HEAD LYRIC STREET	BRIAN MCCOMAS	161	100	0.366	—
59	58	2	STRICTLY BUSINESS WARNER BROS./WRN	BRAD WOLF	161	170	0.490	—
60	59	3	SHE IS CAPITOL	SUSAN ASHTON	153	162	0.498	—



Jimmy Stead  
Programming Director  
Power 106, Los Angeles

# "PD Advantage Is the Single Most Useful Tool I Have."



Find out what PD Advantage® insight can do for your station—contact your Arbitron representative or drop an e-mail to bob.michaels@arbitron.com.



When You Know More, You Program Better

© 2003 Arbitron Inc. PD Advantage® is a registered mark of Arbitron Inc.

www.ArbitronRadio.com



Songs ranked by number of detections. Playlists are listed in order of TSA weekly came, beginning with the highest-cumming station. Cumes are updated twice yearly following the release of the spring and fall Arbitron surveys. The number of stations shown each week varies depending upon space.



denotes songs with 6 or more detections at station for first time this week.

AIRPLAY LEADERBOARD

THE STATIONS THAT BREAK THE HITS

#1 TODAY'S HITS 94.7 FM - COUNTRY'S BEST

KTTS Springfield, MO (PD: Brad Hansen) Airplay Leader Designations: 8

Table with 2 columns: Station Name, Rank. #2 KCCY, Colorado Springs, CO. #3 KMFE, Phoenix, AZ. #4 WGGY, Wilkes-Barre, PA. #5 KPLX, Dallas, TX.

Refer to Impact! page for this week's Airplay Leaders and Airplay Leaderboard rules.

KPLX Dallas PD: Paul Williams APD/MD: Tony Campos MD: Cody Alan Susquehanna 214-526-2400

Table with 2 columns: Song Name, Rank. 1 Pat Green Wave On Wave. 2 George Strait Cowboys Like Us. 3 Keith Urban Who Wouldn't Wanna Be Me.

KZLA Los Angeles OM: R.J. Curtis APD/MD: Tony Campos Emmis 323-882-8000

Table with 2 columns: Song Name, Rank. 1 Dierks Bentley What Was I Thinkin'. 2 Buddy Jewell Help Pour Out The Rain (La).

WUSN Chicago OM: Tom Rivers APD/MD: Evan Kroff Infinity 312-649-0099

Table with 2 columns: Song Name, Rank. 1 Alan Jackson & Jimmy Buffett It's Five. 2 Dierks Bentley What Was I Thinkin'.

KSCS Dallas OM: Ted Stecker APD/MD: Chris Huff ABC/Disney 817-695-8000

Table with 2 columns: Song Name, Rank. 1 Toby Keith I Love This Bar. 2 Pat Green Wave On Wave.

WKHX Atlanta OM: Mark Richards APD/MD: Johnny Gray ABC/Disney 770-955-0101

Table with 2 columns: Song Name, Rank. 1 Buddy Jewell Help Pour Out The Rain (La). 2 Alan Jackson & Jimmy Buffett It's Five.

WXTU Philadelphia PD: Bob McKay APD/MD: Cadillac Jack Beasley 610-667-9000

Table with 2 columns: Song Name, Rank. 1 Martina McBride This One's For The Girl. 2 Keith Urban Who Wouldn't Wanna Be Me.

KMP5 Seattle OM/PA: Becky Brenner MD: Tony Thomas Infinity 206-805-0941

Table with 2 columns: Song Name, Rank. 1 Rascal Flatts I Melt. 2 Tim McGraw Real Good Man.

KFRG San Bernardino MD: Don Jeffrey Infinity 909-825-9252

Table with 2 columns: Song Name, Rank. 1 Buddy Jewell Help Pour Out The Rain (La). 2 Alan Jackson & Jimmy Buffett It's Five.

WMZQ Washington, DC VP/Pgm: Jeff Wyatt APD/MD: Jon Anthony Clear Channel 301-231-8231

Table with 2 columns: Song Name, Rank. 1 Dierks Bentley What Was I Thinkin'. 2 Alan Jackson & Jimmy Buffett It's Five.

WYCD Detroit PD: Mac Daniels APD/MD: Ron Chatman Infinity 248-799-0600

Table with 2 columns: Song Name, Rank. 1 Dierks Bentley What Was I Thinkin'. 2 Tim McGraw Real Good Man.

KILT Houston OM/PA: Jeff Garrison APD/MD: Steve Giuttano Infinity 713-881-5100

Table with 2 columns: Song Name, Rank. 1 Kenny Chesney No Shoes, No Shirt, No Pr. 2 Gary Allan Tough Little Boys.

WPBC Baltimore Dir. of Operations: Scott Lindy APD/MD: Michael J. Clear Channel 410-366-3693

Table with 2 columns: Song Name, Rank. 1 Alan Jackson & Jimmy Buffett It's Five. 2 Brad Paisley Celebrity.

KNIX Phoenix PD: Shaun Holly MD: Gwen Foster Clear Channel 480-966-6236

Table with 2 columns: Song Name, Rank. 1 Alan Jackson & Jimmy Buffett It's Five. 2 Tim McGraw Real Good Man.

KEYE Minneapolis VP/Pgm: Gregg Swedberg APD/MD: Travis Mow Clear Channel 952-417-3000

Table with 2 columns: Song Name, Rank. 1 Darryl Worley Tennessee River Run. 2 Martina McBride This One's For The Girl.

WIVK Knoxville OM: Mike Hammond APD/MD: Colleen Adair Citadel 865-588-6511

Table with 2 columns: Song Name, Rank. 1 Alan Jackson & Jimmy Buffett It's Five. 2 Buddy Jewell Help Pour Out The Rain (La).

KYGO Denver PD: Joel Burke Jefferson Pilot 303-321-0950

Table with 2 columns: Song Name, Rank. 1 Tim McGraw Real Good Man. 2 Buddy Jewell Help Pour Out The Rain (La).

KKQB Houston PD: Michael Cruise MD: Christie Brooks Cox 713-961-0093

Table with 2 columns: Song Name, Rank. 1 Tim McGraw Real Good Man. 2 Dierks Bentley What Was I Thinkin'.

WFMS Indianapolis OM: David Wood PD: Bob Richards MD: J.D. Cannon Susquehanna 317-842-9550

Table with 2 columns: Song Name, Rank. 1 Dierks Bentley What Was I Thinkin'. 2 Buddy Jewell Help Pour Out The Rain (La).

WIL St. Louis PD: Greg Mazingo MD: Dan Montana Bonneville 314-983-6000

Table with 2 columns: Song Name, Rank. 1 Shania Twain Forever And For Always. 2 Dierks Bentley What Was I Thinkin'.

WYAT Atlanta OM: Mark Richards PD: Steve Mitchell APD/MD: Johnny Gray ABC/Disney 770-955-0106

Table with 2 columns: Song Name, Rank. 1 Dierks Bentley What Was I Thinkin'. 2 Tim McGraw Real Good Man.

WKLB Boston PD: Mike Brophy APD/MD: Ginny Rogers Greater Media 617-822-9600

Table with 2 columns: Song Name, Rank. 1 Tim McGraw Real Good Man. 2 Alan Jackson & Jimmy Buffett It's Five.

WQYK Tampa OM: Mike Culotta APD: Beecher Martin MD: Jay Roberts Infinity 813-287-0995

Table with 2 columns: Song Name, Rank. 1 Alan Jackson & Jimmy Buffett It's Five. 2 Keith Urban Who Wouldn't Wanna Be Me.

WDSY Pittsburgh VP/Pgm: Keith Clark APD/MD: Stoney Richards Infinity 412-920-9400

Table with 2 columns: Song Name, Rank. 1 Alan Jackson & Jimmy Buffett It's Five. 2 Kenny Chesney No Shoes, No Shirt, No Pr.



AIRPLAY Monitor Nielsen Broadcast Data Systems Songs ranked by number of detections. Playlists are listed in order of TSA weekly cume, beginning with the highest-cuming station. Cumes are updated twice yearly following the release of the spring and fall Arbitron surveys. The number of stations shown each week varies depending upon space.

WGAR Cleveland PD: Meg Stevens MD: Chuck Collier Clear Channel 216-520-2600

WTQR Greensboro OM: Tim Satterfield PD: Bill Dotson APD/MD: Angie Ward Clear Channel 336-822-2000

WSOC Charlotte OM/PP: Jeff Roper APD/MD: Rick McCracken Infinity 704-522-1103

WWKA Orlando PD: Len Shackelford MD: Shaddock Stevens Cox 407-298-9292

WKIS Miami PD: Bob Barnett MD: Darlene Evans Beasley 305-654-1700

KMLE Phoenix APD: Dave Collins MD: Kevin Mannion Infinity 602-258-8181

WQDR Raleigh PD: Lisa McKay APD/MD: Mike Biddle Curtis Media 919-876-6464

KSD St. Louis VP/Pgm: Mike Wheeler MD: Billy Greenwood Clear Channel 314-436-9370

WWYZ Hartford PD: Justin Case MD: Jay Thomas Clear Channel 860-723-6000

WUSY Chattanooga VP Pgm: Clay Hunnicutt MD: Bill Pondexter Clear Channel 423-892-3333

WAMZ Knoxville VP/Pgm: Kelly Carls PD/MD: Coyote Calhoun Clear Channel 502-582-7840

WUBE Cincinnati OM: Tim Closson APD: Kathy O'Connor MD: Duke Hamilton Infinity 513-699-5105

WKKT Charlotte VP/Pgm: Bruce Logan PD/MD: John Roberts Clear Channel 704-714-9444

WBCT Grand Rapids OM: Doug Montgomery MD: Dave Taft Clear Channel 616-459-1919

WSSL Greenville OM/PP: Scott Johnson APD/MD: Kix Layton Clear Channel 864-242-1005

KUPL Portland, OR PD: Cary Rofler MD: Rick Taylor Infinity 503-223-0300

KUBL Salt Lake City OM: Ed Hill MD: Pat Garrett Citadel 801-485-6700

WMIL Milwaukee OM/PP: Kerry Wolfe MD: Mitch Morgan Clear Channel 414-545-8900

WKDF Nashville OM: Dave Kelly MD: Eddie Fox Citadel 615-244-9533

WOGI Pittsburgh VP/Pgm: Frank Bell PD: Mark Lindow Keynetnet Communications 412-279-5400

WSIX Nashville Clear Channel 615-664-2400

WDAF Kansas City OM: Dene Hallam PD/MD: Ted Cramer Entercom 913-677-8998

WGNA Albany, NY PD: Buzz Brandy MD: Bill Earley Regent 518-782-1474

WCTK Providence PD: Rick Everitt MD: Sam Stevens Hill 401-467-4366

IMPACT!

AIRPLAY Monitor

Nielsen Broadcast Data Systems

Songs posting gains in detections or with a percentage loss in detections equal to or better than the monitored downtime percentage in the format. Songs listed in order of detections.

\*Indicates station experienced between 24 and 96 hours of monitored downtime during the chart week.

TOBY KEITH 3846/191 I Love This Bar (DreamWorks) Total Stations: 147 Chart Move: 11-11 H (5), M (80), L (62) Airplay Adds: 0

Table with columns for station, detections, and chart position for Toby Keith's 'I Love This Bar'.

PAT GREEN 3183/87 Wave On Wave (Republic/Universal South) Total Stations: 147 Chart Move: 15-12 H (4), M (50), L (93) Airplay Adds: 1

Table with columns for station, detections, and chart position for Pat Green's 'Wave On Wave'.

GEORGE STRAIT 2835/152 Cowboys Like Us (MCA Nashville) Total Stations: 147 Chart Move: 20-15 H (2), M (30), L (115) Airplay Adds: 1

Table with columns for station, detections, and chart position for George Strait's 'Cowboys Like Us'.

Table with columns for station, detections, and chart position for various country songs.

Table with columns for station, detections, and chart position for various country songs.

BILLY CURRINGTON 2803/78 Walk A Little Straighter (Mercury) Total Stations: 146 Chart Move: 19-17 H (0), M (41), L (105) Airplay Adds: 0

Table with columns for station, detections, and chart position for Billy Currington's 'Walk A Little Straighter'.

PATTY LOVELESS 2786/45 Lovin' All Night (Epic/EMN) Total Stations: 146 Chart Move: 18-18 H (0), M (34), L (112) Airplay Adds: 1

Table with columns for station, detections, and chart position for Patty Loveless's 'Lovin' All Night'.

Table with columns for station, detections, and chart position for various country songs.

Table with columns for station, detections, and chart position for various country songs.

CHRIS CAGLE 2623/62 Chicks Dig It (Capitol) Total Stations: 147 Chart Move: 21-21 H (2), M (32), L (113) Airplay Adds: 2

Table with columns for station, detections, and chart position for Chris Cagle's 'Chicks Dig It'.

MONTGOMERY GENTRY 2415/297 Hell Yeah (Columbia) Total Stations: 146 Chart Move: 23-22 H (2), M (25), L (119) Airplay Adds: 6

Table with columns for station, detections, and chart position for Montgomery Gentry's 'Hell Yeah'.

Table with columns for station, detections, and chart position for various country songs.

Table with columns for station, detections, and chart position for various country songs.

REBA MCENTIRE 2315/100 I'm Gonna Take That Mountain (MCA Nashville) Total Stations: 145 Chart Move: 22-23 H (0), M (15), L (130) Airplay Adds: 9

Table with columns for station, detections, and chart position for Reba McEntire's 'I'm Gonna Take That Mountain'.

RUSHLOW 2109/127 I Can't Be Your Friend (Lyric Street) Total Stations: 142 Chart Move: 24-24 H (0), M (17), L (125) Airplay Adds: 13

Table with columns for station, detections, and chart position for Rushlow's 'I Can't Be Your Friend'.

Table with columns for station, detections, and chart position for various country songs.

LONESTAR 1791/343 Walking In Memphis (BNA) Total Stations: 144 Chart Move: 28-26 H (0), M (9), L (135) Airplay Adds: 20

Table with columns for station, detections, and chart position for Lonestar's 'Walking In Memphis'.

SHERRIE AUSTIN 1729/160 Streets Of Heaven (Broken Bow) Total Stations: 143 Chart Move: 27-27 H (0), M (11), L (132) Airplay Adds: 8

Table with columns for station, detections, and chart position for Sherrie Austin's 'Streets Of Heaven'.

RACHEL PROCTOR 1901/46 Days Like This (BNA) Total Stations: 143 Chart Move: 25-25 H (0), M (14), L (129) Airplay Adds: 9

Table with columns for station, detections, and chart position for Rachel Proctor's 'Days Like This'.

H=Heavy (45+ Detections), M=Medium (25-44), L=Light (Under 25). Airpower awarded to songs appearing in the top 20 on both the Airplay and Audience charts for the first time with increases in both detections and audience. \*Initial impact: songs appearing on this page for the first time in summary form. Airplay Adds are songs with 6 or more detections at new stations this week. The Airplay Leaderboard ranks taste-maker stations that have been the most successful in identifying future hit songs as measured by the amount of AIRPOWER titles for which they were Airplay Leaders. Refer to each format's Power Playlists page to see this week's Airplay Leaders.

Songs posting gains in detections or with a percentage loss in detections equal to or better than the monitored downtime percentage in the format. Songs listed in order of detections. \*Indicates station experienced between 24 and 58 hours of monitored downtime during the chart week.

**CHART: NC**

Station	Chart	Week 1	Week 2	Week 3	Week 4	Week 5	Week 6	Week 7	Week 8	Week 9	Week 10	Week 11	Week 12	Week 13	Week 14	Week 15	Week 16	Week 17
WVBT	3	1	1	1	1	1	1	1	1	1	1	1	1	1	1	1	1	1
WVBT	3	1	1	1	1	1	1	1	1	1	1	1	1	1	1	1	1	1
WVBT	3	1	1	1	1	1	1	1	1	1	1	1	1	1	1	1	1	1
WVBT	3	1	1	1	1	1	1	1	1	1	1	1	1	1	1	1	1	1

**RODNEY ATKINS** 1702/59  
*Honesty (Write Me A List) (Curb)*  
Total Stations: 142 Chart Move: 26-28  
H (0), M (14), L (128) **Airplay Adds: 3**

Station	Chart	Week 1	Week 2	Week 3	Week 4	Week 5	Week 6	Week 7	Week 8	Week 9	Week 10	Week 11	Week 12	Week 13	Week 14	Week 15	Week 16	Week 17
WVBT	3	1	1	1	1	1	1	1	1	1	1	1	1	1	1	1	1	1
WVBT	3	1	1	1	1	1	1	1	1	1	1	1	1	1	1	1	1	1
WVBT	3	1	1	1	1	1	1	1	1	1	1	1	1	1	1	1	1	1
WVBT	3	1	1	1	1	1	1	1	1	1	1	1	1	1	1	1	1	1

**BLAKE SHELTON** 1419/64  
*Playboys Of The Southwestern World (Warner Bros./WNRN)*  
Total Stations: 139 Chart Move: 29-29  
H (0), M (9), L (130) **Airplay Adds: 3**

Station	Chart	Week 1	Week 2	Week 3	Week 4	Week 5	Week 6	Week 7	Week 8	Week 9	Week 10	Week 11	Week 12	Week 13	Week 14	Week 15	Week 16	Week 17
WVBT	3	1	1	1	1	1	1	1	1	1	1	1	1	1	1	1	1	1
WVBT	3	1	1	1	1	1	1	1	1	1	1	1	1	1	1	1	1	1
WVBT	3	1	1	1	1	1	1	1	1	1	1	1	1	1	1	1	1	1
WVBT	3	1	1	1	1	1	1	1	1	1	1	1	1	1	1	1	1	1

**JO DEE MESSINA** 1319/107  
*I Wish (Curb)*  
Total Stations: 135 Chart Move: 31-30  
H (0), M (5), L (130) **Airplay Adds: 2**

Station	Chart	Week 1	Week 2	Week 3	Week 4	Week 5	Week 6	Week 7	Week 8	Week 9	Week 10	Week 11	Week 12	Week 13	Week 14	Week 15	Week 16	Week 17
WVBT	3	1	1	1	1	1	1	1	1	1	1	1	1	1	1	1	1	1
WVBT	3	1	1	1	1	1	1	1	1	1	1	1	1	1	1	1	1	1
WVBT	3	1	1	1	1	1	1	1	1	1	1	1	1	1	1	1	1	1
WVBT	3	1	1	1	1	1	1	1	1	1	1	1	1	1	1	1	1	1

**TOP 30 BOUND**

Total Detections/Gain

**TRACY BYRD** 1265/95  
*Drinkin' Bone (RCA)*  
Total Stations: 138 Chart Move: 33-31  
Heavy (1) KPLX  
Medium (1), Light (136)  
**Airplay Adds: 10** KBQI, KRYS, WGKX, WKKO, WKSJ, WQYK, WSIX, WUSN, WWGR, WYRK

**DARRYL WORLEY** 1210/19  
*Tennessee River Run (DreamWorks)*  
Total Stations: 127 Chart Move: 32-32  
Heavy (1) KEYE  
Medium (8), Light (118)  
**Airplay Adds: 1** WYUU

**DIAMOND RIO** 1125/62  
*Wrinkles (Arista Nashville)*  
Total Stations: 120 Chart Move: 34-34  
Heavy (0)  
Medium (3), Light (117)  
**Airplay Adds: 3** WCOS, WQYK, WYUD

**JOSH TURNER** 912/21  
*Long Black Train (MCA Nashville)*  
Total Stations: 116 Chart Move: 35-35  
Heavy (0)  
Medium (4), Light (112)  
**Airplay Adds: 3** KNCI, KUPL, WGNA

**SCOTTY EMERICK WITH TOBY KEITH** 902/49  
*I Can't Take You Anywhere (DreamWorks)*  
Total Stations: 115 Chart Move: 36-36  
Heavy (1) KPLX  
Medium (2), Light (112)  
**Airplay Adds: 4** KZLA, WNKI, WWQM, WYUD

**BROOKS & DUNN** 849/353  
*You Can't Take The Honky Tonk Out Of The Girl (Arista Nashville)*  
Total Stations: 81 Chart Move: 42-37  
Heavy (1) KTTS

Medium (1), Light (79)  
**AIRPLAY ADDS: 33** KASE, KEAY, KGMV, KHKI, KMPD, KSSN, KUJL, KUZZ, KOKC, KOIK, KOXY, WAMZ, WBBS, WDAF, WESC, WFLS, WFRE, WGAR, WGCN, WKHX, WKKT, WKLX, WNCY, WPOR, WQMX, WQYK, WRNS, WUBE, WUSJ, WYDZ, WYBM, WYCD, WYUO

**JIMMY WAYNE** 845/123  
*I Love You This Much (DreamWorks)*  
Total Stations: 122 Chart Move: 37-38  
Heavy (0)  
Medium (0), Light (122)  
**Airplay Adds: 8** KHEY, WFRE, WKCC, WKLX, WOKQ, WUBE, WYBU, WYGY

**TERRI CLARK** 785/164  
*I Wanna Do It All (Mercury)*  
Total Stations: 106 Chart Move: 38-39  
Heavy (0)  
Medium (1), Light (105)  
**Airplay Adds: 9** KGMV, KPLX, KTOM, KYGO, WBEW, WGH, WGKX, WQBE, WYBQ

**BRAD PAISLEY** 674/115  
*Little Moments (Arista Nashville)*  
Total Stations: 91 Chart Move: 39-40  
Heavy (0)  
Medium (2), Light (89)  
**Airplay Adds: 6** KRYS, WBEE, WCTK, WCTO, WQBE, WYBQ

**CRAIG MORGAN** 579/45  
*Every Friday Afternoon (Broken Bow)*  
Total Stations: 68 Chart Move: 40-41  
Heavy (0)  
Medium (1), Light (67)  
**Airplay Adds: 4** KRST, WBBS, WRNS, WYRK

**HANK WILLIAMS JR.** 522/78  
*I'm One Of You (Asylum-Curb)*  
Total Stations: 71 Chart Move: 44-42  
Heavy (1) WYPY  
Medium (1), Light (69)  
**Airplay Adds: 3** KUPL, WUBE, WUSJ

**RYAN TYLER** 513/23  
*Run, Run, Run (Arista Nashville)*  
Total Stations: 67 Chart Move: 43-43  
Heavy (0)  
Medium (0), Light (67)  
**Airplay Adds: 2** KATM, WXTU

**TRACE ADKINS** 382/169  
*Hot Mama (Capitol)*  
Total Stations: 51 Chart Move: 53-46  
Heavy (0)  
Medium (0), Light (51)  
**Airplay Adds: 11** KATM, KTOM, KUJL, WBEE, WDAF, WDRM, WGKX, WGNM, WKXC, WOGI, WWGR

**SARA EVANS** 353/99  
*Perfect (RCA)*  
Total Stations: 45 Chart Move: 52-47  
Heavy (0)  
Medium (1), Light (44)  
**Airplay Adds: 11** KDRK, KFTX, KSCS, KUJL, KYGO, WGAR, WGGY, WGNM, WYRK, WKXC, WYBQ

**WYNONNA** 322/53  
*Heaven Help Me (Asylum-Curb)*  
Total Stations: 44 Chart Move: 51-49  
Heavy (0)  
Medium (0), Light (44)  
**Airplay Adds: 7** KIMM, KRYS, WCAT, WCTO, WUSJ, WYRK, WZZK

**AMY DALLEY** 306/15  
*I Think You're Beautiful (Curb)*  
Total Stations: 44 Chart Move: 50-50  
Heavy (0)  
Medium (0), Light (44)  
**Airplay Adds: 5** WCTK, WCTO, WNCY, WQMX, WYRK

**JOE NICHOLS** 254/56  
*Cool To Be A Fool (Universal South)*  
Total Stations: 37 Chart Move: 55-53  
Heavy (0)  
Medium (1), Light (36)  
**Airplay Adds: 6** KFTX, KGMV, KNIX, KTOM, KYGO, WGNM

**THE WARREN BROTHERS** 219/16  
*Sell A Lot Of Beer (BNA)*  
Total Stations: 34 Chart Move: 54-54  
Heavy (0)  
Medium (1), Light (33)  
**Airplay Adds: 5** KDRK, KUJL, WCOL, WYRK, WYUU

**JAMES OTTO** 195/94  
*Days Of Our Lives (Mercury)*  
Total Stations: 28 Chart Move: Debut 58  
Heavy (0)  
Medium (1), Light (27)  
**Airplay Adds: 7** KATM, KFKF, KKCS, KSOP, KTOM, WBCT, WGNM

**BILLY DEAN** 193/19  
*I'm In Love With You (View 2/H2E)*  
Total Stations: 21 Chart Move: 57-57  
Heavy (0)  
Medium (0), Light (21)  
**Airplay Adds: 2** KUJL, WYRK

**BRIAN MCCOMAS** 161/61  
*You're In My Head (Lyric Street)*  
Total Stations: 34 Chart Move: Debut 58  
Heavy (0)  
Medium (0), Light (34)  
**Airplay Adds: 6** KIMM, KWNM, WOKQ, WSLC, WUBE, WYRK

**CHART BOUND**  
Total Detections/Gain

**KENNY ROGERS** 145/137  
*Handprints On The Wall (Dreamcatcher)*  
Total Stations: 57 Chart Move: 57-57  
Heavy (0)  
Medium (0), Light (57)  
**Airplay Adds: 6** KIMM, KWNM, WOKQ, WSLC, WUBE, WYRK

**BLUE COUNTY** 145/87  
*Good Little Girls (Asylum-Curb)*  
Total Stations: 57 Chart Move: 57-57  
Heavy (0)  
Medium (0), Light (57)

**VINCE GILL** 126/79  
*Young Man's Town (MCA Nashville)*  
Total Stations: 59 Chart Move: 59-59  
Heavy (0)  
Medium (0), Light (59)  
**Airplay Adds: 2** WKLX, WMZQ

**JEFF CARSON** 97/8  
*I Can Only Imagine (Asylum-Curb)*  
Total Stations: 17 Chart Move: 17-17  
Heavy (0)  
Medium (1), Light (16)

**SHANIA TWAIN** 87/14  
*She's Not Just A Pretty Face (Mercury)*  
Total Stations: 8 Chart Move: 8-8  
Heavy (1) WYPY  
Medium (0), Light (7)  
**Airplay Adds: 1** KSOP

**ROXIE DEAN** 53/23  
*Everyday Girl (DreamWorks)*  
Total Stations: 13 Chart Move: 13-13  
Heavy (0)  
Medium (0), Light (13)  
**Airplay Adds: 3** WFLS, WJCL, WQMX

**KEN MELLONS** 47/11  
*Paint Me A Birmingham (Home)*  
Total Stations: 7 Chart Move: 7-7  
Heavy (0)  
Medium (0), Light (7)

**★ SHERYL CROW** 44/30  
*The First Cut Is The Deepest (A&M/Interscope/Mercury)*  
Total Stations: 6 Chart Move: 6-6  
Heavy (0)  
Medium (0), Light (6)  
**Airplay Adds: 2** WGGY, WUSN

**KENNY CHESNEY WITH KID ROCK** 43/0  
*Lucienbach, Texas (Back To The Basics Of Love) (RCA)*  
Total Stations: 5 Chart Move: 5-5  
Heavy (0)  
Medium (1), Light (4)

**★ BILLY BOB THORNTON** 42/37  
*The Desperate One (Sanctuary)*  
Total Stations: 42 Chart Move: 42-42  
Heavy (0)  
Medium (0), Light (42)

**TIM MCGRAW** 39/7  
*Tiny Dancer (Curb)*  
Total Stations: 10 Chart Move: 10-10  
Heavy (0)  
Medium (0), Light (10)  
**Airplay Adds: 1** KZSN

**★ RASCAL FLATTS** 36/33  
*Lean On Me (Lyric Street)*  
Total Stations: 34 Chart Move: 34-34  
Heavy (0)  
Medium (0), Light (34)

**★ LORRIE MORGAN** 33/33  
*Do You Still Want To Buy Me That Drink (Frank) (Quarterback)*  
Total Stations: 16 Chart Move: 16-16  
Heavy (0)  
Medium (0), Light (16)

**★ KEVIN DENNEY** 33/33  
*A Year At A Time (Lyric Street)*  
Total Stations: 15 Chart Move: 15-15  
Heavy (0)  
Medium (0), Light (15)  
**Airplay Adds: 1** WGGY

**★ RASCAL FLATTS** 30/29  
*See Me Through (Lyric Street)*  
Total Stations: 30 Chart Move: 30-30  
Heavy (0)  
Medium (0), Light (30)

H=Heavy (45+ Detections), M=Medium (25-44), L=Light (Under 25). **Arpwer** awarded to songs appearing in the top 20 on both the Airplay and Audience charts for the first time with increases in both detections and audience. ★ Initial impact: songs appearing on this page for the first time in summary form. Airplay Adds are songs with 6 or more detections at new stations this week. The **Arpwer Leaderboard** ranks taste-maker stations that have been the most successful in identifying future hit songs as measured by the amount of **ARPWER** titles for which they were Airplay Leaders. Refer to each format's Power Playlists page to see this week's Airplay Leaders.



## WKVL Goes 'West,' Giving Knoxville Two Triple-As

In late July, triple-A WOKI (the River) Knoxville, Tenn., announced it would be switching formats after changing hands from Dick Broadcasting to Citadel (*Airplay Monitor*, Aug. 8). However, an outpouring of listener support convinced the station to remain triple-A, even though much of the staff didn't survive the ownership change. Now, Knoxville triple-A listeners have two choices. Horne Radio's '80s outlet WKVL has converted to the format as well, as "West 105.3."

"We had talked about changing the station's format, and we recognized that there was a hole in the market for music that people really loved," explains WKVL PD Todd Ethridge, who says the decision was made by himself, GM Tony Basilio and OM Brian Tatum. "People loved the local music and the community involvement that WOKI had been doing. And being a smaller, locally owned group, we thought this was a great fit." Horne Radio owns 10 stations.

In transitioning WKVL from '80s to triple-A, Ethridge and Horne kept the West 105.3 moniker in mind when stunting. "We didn't want to give away what the format was going to be by playing a stunt song of any certain genre, so we played the theme from 'The Good, the Bad and the Ugly' for five days straight," he says. "We put liners over it saying 'Go west' and 'Something new is coming from the west.' We knew that it was something that would get annoying fairly quickly but also raise curiosity and make people flip back on the next day to see if it was still there."

It was easier to determine WKVL's new course

once the outcry from those opposing WOKI's impending format flip became public. "I've been friends for years with [former WOKI host] Benny Smith, who had been working at the River as the host of the 'Americana Café,'" Ethridge says. "He told me, 'You can't believe this movement that's going on—people are really coming together.' It seemed like a perfect fit for us, and we had wanted to be more local and involved anyway. We're not setting ourselves up as giant killers or anything, because we're a 6,000-watt FM. We just found our niche, and we're just going to do it really well."

"We felt like the '80s format had kind of run its course," Ethridge continues. "Although we're still playing some '80s songs, we didn't make any effort to bridge the two formats and make it an easier pill to swallow. We pretty much said, 'We're changing, here's what it is and we hope you like it.' There

are probably about 150 to 200 '80s songs in rotation, though. It's a lot of the bigger artists like U2, the Police and Tom Petty."

### SOME WOKI STAFF GO WEST

When WOKI changed owners, much of the airstaff was let go. That move paid off for WKVL, which picked up some who were cast off.

Smith, whose lunchtime show is now being heard on WKVL, is also on board as a consultant and marketing assistant. The station has also brought over Sarah McLune for evenings from the same slot at WOKI. She adds music assistant duties at WKVL. And Derek Senter, who had been working in promotions at the crosstown rival, is now doing middays at WKVL. Interestingly, everyone who had been at WKVL during its incarnation as an '80s station has remained.

One way that WKVL is attempting to differentiate itself from WOKI is through localism. "We're going to be doing a lot of local things with community and civic associations," Ethridge says. "For example, there's an animal center nearby that an arsonist burned down a few years ago, and they've been unable to rebuild it, so we're helping in a fundraiser effort for that. And since we are a small, local group, that's the kind of thing we're able to do. It makes us feel good, because we're doing something for somebody, and it helps them out too. People really enjoy being able to get involved with something like that."

The localism also extends to WKVL's music. "There are two artists that are in the top 10 on the Americana chart from Knoxville—Scott Miller and Robinella & the CC String Band," Ethridge says. "Also, Superdrag is from here, who we're playing, as well as Judybats. There has been a lot of good music coming out of here, and people love hearing it on the radio. Superdrag never really got any airplay here. A lot of the initial positive feedback we're getting is that we're playing a lot of Americana and a lot of local artists."

### SUGAR AND MORPHINE AND CAKE, OH WOW!

WKVL is also trying to stand apart from WOKI through some of the deep cuts and "Oh wow" songs it is programming. "We're playing some bands and recurrences that a lot of people

**7 A.M.**

**Tori Amos, "Silent All These Years"**

**Allison Krauss, "Can't Find My Way"**

**Los Lonely Boys, "Heaven"**

**Billy, "Feed the Tree"**

**East Mountain South, "You Dance"**

**The Who, "Love, Reign O'er Me"**

**Urge Overkill, "Girl, You'll Be a Woman Soon"**

**Howie Day, "Perfect Time of Day"**

**David Bowie, "New Killer Star"**

**Radiohead, "Karma Police"**

**John Mayer, "Bigger Than My Body"**

## RADIO CONCERT MONITOR

DATE	STATION	EVENT	PROMOTIONS DIRECTOR
Sept. 27	KTEG Albuquerque, N.M.	Edgefest 9 <i>APPEARING:</i> Fingertight, (hed)Planet Earth, Left Unsaid, Mudvayne, Powerman 5000, Socialburn, Static-X, Trapt, V Shape Mind	Judi Civerolo
Sept. 28	WBRU Providence, R.I.	Cheap Date <i>APPEARING:</i> Howie Day	Lindsey Harr
Oct. 6	WBRU Providence, R.I.	Cheap Date <i>APPEARING:</i> Granddaddy	Lindsey Harr
Oct. 11	KTBS Houston	Buzzfest 12 <i>APPEARING:</i> Alien Ant Farm, the Ataris, Billy Talent, Eve 6, Fountains of Wayne, Fuel, Smile Empty Soul, Socialburn, Staind, Static-X, Switchfoot, Three Days Grace, Trapt, Vendetta Red, Yellowcard	Rob Skinner
Oct. 12	KLEC Little Rock, Ark.	Lickfest <i>APPEARING:</i> Adema, Billy Talent, Blue October, Eve 6, Staind, Starkz, Switchfoot, Trapt	Jason Gregory
Oct. 17	WZTA Miami	Eighth Annual Halloweenie Roast <i>APPEARING:</i> Fuel, Lo-Pro, Sevendust, Smile Empty Soul, Staind	Nicole Covar

Let us monitor your event! Call Bram Teitelman at 646-654-4727 or e-mail bteitelman@airplaymonitor.com

our age remember but don't ever hear on the radio, bands like Sugar, Morphine and Cake. It is really a pretty wide variety. It's like the spirit of college radio but with better production. There's such a buzz about bands like the Strokes, but no one in Knoxville has touched them, so we're playing the Strokes.

"To me there's no limit [to the depth of the playlist]," Ethridge adds. "You throw in a band like Sugar, and there may be people out there that haven't heard it, and hopefully they'll like it. But there's also going to be those people that hear it and say, 'Oh, my God, I can't believe they're playing Sugar,' and they're not going to change their dial for a long time. It's just cool to give people a lot of different flavors, as long as you can avoid train wrecks. I have to study the log every day." Ethridge says there are about 800 songs in the station's current library, and it's growing constantly.

While WKVL is playing some commercial-leaning acts, such as Santana and Matchbox Twenty, "that's as pop as we're going," Ethridge says. "We're not doing Avril Lavigne or anything like that. Some of our liners even say 'Artists with credibility.' Our whole format, no matter what genre of music it is, [has a] common thread between the artists [in] that they all have that hint of credibility to them. You can go from Elvis Costello to Johnny Cash, which are two different styles of music, but both have a lot in common and are very respected."

While Ethridge says he looks to KBCO Denver as an example of a successful triple-A station, WKVL doesn't have a consultant other than Smith, and much of its programming decisions are made by gut. "I look at the triple-A chart to see what's going on, but we're doing a lot of this by instinct. Myself and Benny have known each other for 10 years or more, so we have a lot in common musically. We're kind of going on feel, from what he experienced at the River and what I think fits. Where he's more into Americana, I'm more into the modern stuff and the '90s stuff. A friend of mine said the station sounds like a really cool mix CD, which is about the best compliment you can get."

Ethridge admits that it still remains to be seen how much of an appetite there will be for two triple-A stations in Knoxville. However, he adds, "in the three years I've been here, we've never had this kind of immediate attention from anything that we've done. It has been a landslide of e-mails and phone calls and businesses calling us asking how they can advertise." Ethridge even had someone approach him in a convenience store asking how to become a client.

The station is still ramping up promotionally, having just acquired a station vehicle. A TV cam-

## PROMOGANDA

### WGRD's New Raqi Freedom

While the majority of Operation Iraqi Freedom has ended, there are still many troops deployed overseas. Modern WGRD (New Rock 97.9) Grand Rapids, Mich., morning team "S&M in the Morning" did its part for the Michigan Army National Guard soldiers still overseas by launching Operation New Raqi Freedom.

Morning hosts Stephanie Webb and Michael Grey heard that the No. 1 request they were getting from those stationed overseas was for new music. So they asked listeners across the western Michigan area to donate new and used CDs in all formats, ranging from hip-hop to classical.

The duo had intended to stay on the air for 12 hours to solicit CDs, but the response was so overwhelming the broadcast was extended to 18 hours, with WGRD's Dave Fox stepping in. At the end of the broadcast, the station netted nearly 4,000 CDs and 200 pounds of batteries for the soldiers' personal CD players.

Pictured below, from left, are Michigan Army National Guard recruiter Sgt. 1st Class Joseph Levandoski and WGRD's Webb and Grey.



campaign is under discussion, but Ethridge says that "so far, word-of-mouth has been our best tool, and word is spreading all over the place."

## Saliva Bucket



When Saliva visited Orlando, Fla.'s House of Blues, modern WJRR (Real Rock 101.1) was there. Frontman Josey Scott, left, was more than happy to pose with WJRR's Buckethead.



Compiled from a national sample of data supplied by Nielsen Broadcast Data Systems to Airplay Monitor. 90 modern rock stations are electronically monitored 24 hours a day, 7 days a week. © 2003 VNU Business Media, Inc. All rights reserved.

★ indicates title earned Hit Predictor status in research data provided by Promosquad.

Main chart table with columns: THIS WEEK, LAST WEEK, WKS. ON CHART, TITLE/IMPRINT/PROMOTION LABEL, ARTIST, TW, LW, MILLIONS, AUDIENCE, RANK.

Songs ranked by number of detections. Songs showing an increase in detections over the previous week, regardless of chart movement. A song will also receive a bullet if its percentage loss in detections does not exceed the percentage of monitored station downtime for the format.

most airplay adds MODERN ROCK NEW STATIONS P.O.D. Will You (Atlantic) 30 THE STROKES 12:51 (RCA/RMG) 12 CHEVELLE Closure (Epic) 12 R.E.M. Bad Day (Warner Bros.) 11 AUDIOSLAVE I Am The Highway (Interscope/Epic) 10

GREATEST GAINERS MODERN ROCK INCREASE IN DETECTIONS P.O.D. Will You (Atlantic) +508 THREE DAYS GRACE (I Hate) Everything About You (Jive) +203 THE STROKES 12:51 (RCA/RMG) +200 JET Are You Going To Be My Girl (Elektra/EEG) +181 TRAPT Still Frame (Warner Bros.) +170

Monitor RECURRENTS MODERN ROCK table with columns: RANK, TITLE, ARTIST, IMPRINT, PROMOTION LABEL, DETECTIONS TW, LW.

MODERN ROCK

Recurrents are titles that have appeared on the Modern Rock Airplay chart for 26 weeks and have dropped below the top 20.

AIRPLAY Monitor MODERN ROCK PANEL 90 STATIONS Albany, N.Y. WEQX WHRL Albuquerque, N.M. KTEG KTZO Atlanta WNNX Austin, Texas KROX Baton Rouge, La. KNXX Birmingham WRAX Boston WBCN WFNX Buffalo, N.Y. WEDG Burlington, Vt. WBTZ Charleston, S.C. WAVF Charlotte, N.C. WEND Chicago WKQX WZZN Cincinnati WAQZ WOXY Cleveland Columbia, S.C. WXTM WARQ Columbus, Ohio WWCW Dallas KDGE Dayton, Ohio WXEG Denver KTCL Detroit CIMX El Paso, Texas KHRO Fresno, Calif. KFRR Ft. Myers, Fla. WJBX Grand Rapids, Mich. WGRD Honolulu KUCD Houston KTBZ Indianapolis WRZX Jacksonville, Fla. WPLA Johnson City, Tenn. WRKZ Kansas City KRBZ Knoxville, Tenn. WNFZ Lafayette, La. KFTE Las Vegas KXTE Little Rock, Ark. KLEC Los Angeles KROQ Louisville, Ky. WLRX Memphis WMFS Miami WZTA Milwaukee WLUM Monmouth/Ocean, N.J. WHTG Monterey, Calif. KMBY Nashville WBUZ New Bern, N.C. WXNR New Orleans KKND New York WXRK Norfolk, Va. WXRO Oklahoma, City KHBZ Orlando, Fla. WJRR Philadelphia WOCL WPLY Phoenix KEDJ KZON Pittsburgh WXDY Portland, Maine WCYY Seattle KNRK WBRU Shreveport, La. WWRX Springfield, Mo. WDLX Syracuse, N.Y. WRXL Tampa, Fla. WBYL Toledo, Ohio KCXX Tucson, Ariz. WZNE Tulsa, Okla. KWOD Washington, D.C. KPNT West Palm Beach, Fla. KOPX Wilkes-Barre, Pa. KFNZ KXRT KFSB XETRA



Songs ranked by number of detections. Playlists are listed in order of TSA weekly cume, beginning with the highest-cuming station. Cumes are updated twice weekly following the release of the spring and fall Arbitron surveys. The number of stations shown each week varies depending upon space.

**Nielsen Broadcast Data Systems** 6 or more detections at station for first time this week.

### AIRPLAY LEADERBOARD

THE STATIONS THAT BREAK THE HITS

**#1** **92.1**

**KFSD San Diego, CA (PD/MD: Dewitt/Pritchard)**  
Airplay Leader Designations: 7

- #2** **KITS, San Francisco, CA (PD/MD: Demery/Axelsen)** 5
- #3** **KROQ, Los Angeles, CA (PD: Kevin Weatherly)** 5
- #4** **WZZN, Chicago, IL (PD/MD: Gamble/VanOsdol)** 4
- #5** **KXTE, Las Vegas, NV (PD/MD: Wellington/Ripley)** 4

Refer to Impact page for this week's Airplay Leaders and Airplay Leaderboard rules.

**WXRK New York**  
OM: Robert Cross  
MD: Mike Peer  
Infinity 212-314-9230

	TW	LW
1	Linkin Park Numb	40 24
2	Trap Headstrong	48 38
3	Audioslave Show Me How To Live	40 39
4	The White Stripes Seven Nation Army	38 31
5	Evanescence Going Under	38 35
6	Korn Did My Time	36 22
7	Stained So Far Away	35 19
8	Let Me Know You're Going To Be My Girl	33 19
9	Chevelle Closure	27 12
10	Story Of The Year Until The Day I Die	26 9
11	The Ataris The Boys Of Summer	25 26
12	Brand New The Quiet Things That No One	25 30
13	P.O.D. Will You	24 0
14	A Perfect Circle Weak And Powerless	24 25
15	Smile Empty Soul Bottom Of A Bottle	24 39
16	Linkin Park Faint	23 34
17	Queens Of The Stone Age Go With The Flot	22 34
18	Three Days Grace (I Hate) Everything Ab	21 17
19	Radiohead Go To Sleep	21 18
20	Metallica Frantic	20 18
21	Rancid Fall Back Down	20 21
22	Three All That's Left	20 22
23	The White Stripes The Hardest Button To	20 24
24	Queens Of The Stone Age No One Knows	19 20
25	Dashboard Confessional Hands Down	19 30
26	Foo Fighters All My Life	18 14
27	Red Hot Chili Peppers Can't Stop	18 17
28	Audioslave Like A Stone	18 18
29	Jane's Addiction Just Because	18 21
30	Foo Fighters Times Like These	18 26
AA	P.O.D. Will You	24 0

**KROQ Los Angeles**  
Sr. VP/Pgm: Kevin Weatherly  
APD: Gene Sandbloom  
Infinity 323-930-1067

	TW	LW
1	A Perfect Circle Weak And Powerless	42 29
2	Linkin Park Faint	40 37
3	Audioslave Show Me How To Live	38 37
4	Linkin Park Numb	38 37
5	The White Stripes Seven Nation Army	37 37
6	The Ataris The Boys Of Summer	25 22
7	Chevelle Red	24 1
8	Red Hot Chili Peppers Can't Stop	24 14
9	Jane's Addiction Just Because	24 19
10	Hot Hot Heat Talk To Me, Dance With Me	23 31
11	Queens Of The Stone Age Go With The Flot	23 39
12	Brand New The Quiet Things That No One	21 20
13	AFI The Leaving Song Pt. II	21 21
14	Radiohead There There	21 34
15	Foo Fighters All My Life	20 19
16	OutKast Hey Ya!	20 30
17	Foo Fighters Times Like These	19 18
18	Queens Of The Stone Age No One Knows	19 19
19	Stained So Far Away	18 19
20	The Strokes 12.SI	18 24
21	Red Hot Chili Peppers Universally Speak	18 0
22	The White Stripes The Hardest Button To	18 24
23	P.O.D. Will You	17 0
24	Audioslave Like A Stone	17 10
25	Papa Roach Last Resort	17 15
26	Dashboard Confessional Hands Down	17 16
27	System Of A Down Sugar	16 10
28	Penywise Yesterdays	15 1
29	Trap Echo	14 0
30	Evanescence Going Under	14 28
AA	Red Hot Chili Peppers Universally Speak	18 0
AA	P.O.D. Will You	17 0
AA	Penywise Yesterdays	15 1

**WKQX Chicago**  
PD: Mike Stern  
APD/MD: Mary Shuminas  
Emmis 312-527-8348

	TW	LW
1	A Perfect Circle Weak And Powerless	41 41
2	Smile Empty Soul Bottom Of A Bottle	41 43
3	Godsmack Serenity	36 40
4	Stained So Far Away	39 43
5	Disturbed Liberate	38 40
6	Audioslave Show Me How To Live	38 42
7	AFI The Leaving Song Pt. II	29 31
8	The Mars Volta Inertic	26 22
9	OutKast Hey Ya!	25 24
10	Dashboard Confessional Hands Down	22 23
11	Thursdays Through The Air	21 12
12	Fuel Falls On Me	20 18
13	The Strokes 12.SI	20 19
14	Linkin Park Numb	20 22
15	Brand New The Quiet Things That No One	19 20
16	Kill Hannah Kennedy	19 22
17	Static-X The Only	17 20
18	P.O.D. Will You	16 0
19	Queens Of The Stone Age Go With The Flot	16 16
20	Three Days Grace (I Hate) Everything Ab	16 16
21	Jane's Addiction Just Because	16 17
22	Nickelback Someday	16 18
23	The White Stripes The Hardest Button To	16 25
24	Hot Hot Heat Talk To Me, Dance With Me	15 11
25	Papa Roach Last Resort	15 22
26	Yellowcard Way Away	15 23
27	Red Hot Chili Peppers Can't Stop	14 10
28	Linkin Park Faint	14 11
29	Fountains Of Wayne Stacy's Mom	14 13
30	Black Rebel Motorcycle Club Stop	14 13
AA	P.O.D. Will You	16 0
AA	Story Of The Year Until The Day I Die	7 0

**WBCN Boston**  
VP/Pgm: Oedipus  
APD/MD: Steven Strick  
AMD: Josh Aarons  
Infinity 617-266-1111

	TW	LW
1	The Roots Featuring Cody Che The Seed (I)	41 32
2	A Perfect Circle Weak And Powerless	38 20
3	The White Stripes The Hardest Button To	36 30
4	Audioslave Like A Stone	35 27
5	Audioslave Show Me How To Live	35 30
6	Foo Fighters Times Like These	26 12
7	Dave Matthews Gravelgopher	26 25
8	Linkin Park Faint	24 18
9	Jane's Addiction Just Because	23 14
10	Billy Talent Try Honesty	23 18
11	The Ataris The Boys Of Summer	22 16
12	Hot Hot Heat Bandages	22 17
13	Dashboard Confessional Hands Down	22 18
14	Rancid Fall Back Down	22 20
15	Red Hot Chili Peppers Can't Stop	22 24
16	The White Stripes Seven Nation Army	21 14
17	Brand New The Quiet Things That No One	20 16
18	Black Rebel Motorcycle Club Stop	19 10
19	Radiohead Go To Sleep	18 14
20	Stained So Far Away	17 14
21	Red Hot Chili Peppers Dosed	17 14
22	Coldplay The Scientist	14 4
23	Radiohead There There	14 7
24	Smile Empty Soul Bottom Of A Bottle	14 13
25	Three Days Grace (I Hate) Everything Ab	13 11
26	Yellowcard Way Away	13 11
27	Thrice All That's Left	13 12
28	AFI The Leaving Song Pt. II	12 12
29	The Strokes 12.SI	12 15
30	Let Me Know You're Going To Be My Girl	11 9
AA	P.O.D. Will You	9 0
AA	Kings Of Leon Molly's Chambers	8 4
AA	Alien Ant Farm Glow	8 5

**WWDC Washington, DC**  
OM: Joe Bevilacqua  
MD: Danielle Flynn  
AMD: Greg Roche  
Clear Channel 301-587-7100

	TW	LW
1	The White Stripes Seven Nation Army	43 46
2	Linkin Park Faint	41 41
3	Trap Headstrong	34 33
4	Evanescence Going Under	28 22
5	Stained So Far Away	26 24
6	Chevelle Send The Pain Below	26 25
7	Nickelback Someday	26 29
8	Smile Empty Soul Bottom Of A Bottle	25 31
9	R.E.M. Bad Day	23 14
10	Audioslave Show Me How To Live	22 20
11	Disturbed Prayer	21 19
12	Foo Fighters All My Life	21 20
13	Goldplay Clocks	21 21
14	The Ataris The Boys Of Summer	21 35
15	Audioslave Like A Stone	20 24
16	Stand For You	19 16
17	Hoobastank Crawling In The Dark	19 17
18	Dashboard Confessional Hands Down	18 18
19	Jimmy Eat World The Middle	18 18
20	Fuel Falls On Me	18 19
21	3 Doors Down When I'm Gone	15 21
22	The Strokes 12.SI	15 15
23	311 Creatures (For A While)	15 17
24	Burthorse Surfers Pepper	14 12
25	Seether Fine Again	14 13
26	Yellowcard Way Away	14 17
27	System Of A Down Aerials	14 20
28	A Perfect Circle Weak And Powerless	14 20
29	Puddle Of Mudd She Hates Me	13 12
30	The Smashing Pumpkins Today	12 9
AA	Three Days Grace (I Hate) Everything Ab	8 1

**WZZN Chicago**  
PD: Bill Gamble  
APD: Steve Levy  
MD: James VanOsdol  
ABC 312-984-9923

	TW	LW
1	Audioslave Show Me How To Live	56 48
2	Godsmack Serenity	56 61
3	Chevelle Send The Pain Below	41 21
4	Disturbed Liberate	39 35
5	Jane's Addiction Just Because	39 46
6	A Perfect Circle Weak And Powerless	38 49
7	Linkin Park Faint	36 39
8	Smile Empty Soul Bottom Of A Bottle	34 31
9	Shinedown Fly From The Inside	33 34
10	Revis Caught In The Rain	32 34
11	Foo Fighters Live	30 58
12	Black Label Society Stillborn	29 28
13	Korn Did My Time	29 31
14	The White Stripes Seven Nation Army	23 20
15	Trap Headstrong	23 20
16	Nickelback Someday	23 25
17	Red Hot Chili Peppers Can't Stop	22 22
18	Stand So Far Away	20 10
19	Linkin Park Somewhere I Belong	20 13
20	Sevendust Enemy	20 20
21	Metallica Frantic	20 20
22	Static-X The Only	19 13
23	Y Shape Mind Monsters	19 13
24	Wetvel Revolver Set Me Free	17 0
25	Queens Of The Stone Age Millionaire	16 19
26	Seether Driven Under	13 5
27	Pearl Jam Alive	13 7
28	Nickelback Featuring Kid Rock Saturday N	13 27
29	Powerman 5000 Action	12 9
30	Pearl Jam Jeremy/Nelson Ledbetter	12 9
AA	No Airplay Adds This Week	

**WHFS Washington, DC**  
PD: Lisa Worden  
APD: Bob Waugh  
MD: Pat Ferrise  
Infinity 301-306-0991

	TW	LW
1	A Perfect Circle Weak And Powerless	37 42
2	Queens Of The Stone Age Go With The Flot	37 49
3	Linkin Park Numb	35 33
4	Foo Fighters Times Like These	31 33
5	Radiohead There There	30 24
6	The White Stripes Seven Nation Army	29 35
7	OutKast Hey Ya!	28 31
8	Audioslave Show Me How To Live	26 3
9	The White Stripes The Hardest Button To	25 27
10	The Strokes 12.SI	24 24
11	Evanescence Going Under	24 35
12	Linkin Park Faint	23 27
13	Let Me Know You're Going To Be My Girl	22 31
14	Chevelle Send The Pain Below	22 28
15	Three Days Grace (I Hate) Everything Ab	21 16
16	AFI The Leaving Song Pt. II	20 23
17	311 Creatures (For A While)	20 24
18	Chevelle Closure	17 0
19	Stained So Far Away	17 25
20	Trap Headstrong	17 27
21	Jane's Addiction Just Because	17 34
22	Brand New The Quiet Things That No One	16 3
23	Red Hot Chili Peppers Can't Stop	16 21
24	The Ataris The Boys Of Summer	16 24
25	Fountains Of Wayne Stacy's Mom	16 24
26	Rancid Fall Back Down	16 28
27	Foo Fighters All My Life	15 10
28	Weezer Say It Ain't So	15 12
29	System Of A Down Juxta	15 13
30	System Of A Down Chop Suey	15 13
AA	Chevelle Closure	17 0
AA	Brand New The Quiet Things That No One	16 3
AA	P.O.D. Will You	13 0

**KDGE Dallas**  
PD: Duane Doherty  
APD/MD: Alan Ayo  
Clear Channel 972-770-7777

	TW	LW
1	Nickelback Someday	54 32
2	3 Doors Down Here Without You	50 36
3	The White Stripes Seven Nation Army	50 51
4	Stained So Far Away	50 51
5	Queens Of The Stone Age Go With The Flot	42 23
6	Fuel Falls On Me	36 31
7	OutKast Hey Ya!	28 31
8	Dave Matthews Gravelgopher	31 32
9	Dashboard Confessional Hands Down	31 33
10	Evanescence Going Under	31 46
11	Yellowcard Way Away	27 31
12	Three Days Grace (I Hate) Everything Ab	26 10
13	AFI The Leaving Song Pt. II	26 18
14	Kill Hannah Kennedy	24 15
15	Audioslave Show Me How To Live	23 15
16	Fountains Of Wayne Stacy's Mom	22 26
17	Let Me Know You're Going To Be My Girl	19 11
18	Good Charlotte Get A Little Bit Better	18 23
19	Burden Brothers Beautiful Night	18 23
20	Jimmy Eat World Sweetness	16 13
21	Socialburn Down	16 13
22	The Ataris The Boys Of Summer	16 13
23	Linkin Park Faint	16 16
24	Goldplay God Put A Smile Upon Your Face	16 18
25	All-American Rejects Swing, Swing	15 11
26	Blue October Calling You	14 13
27	Seether Fine Again	14 18
28	Evanescence Featuring Paul M Bring Me T	13 6
29	Foo Fighters Times Like These	13 10
30	Jimmy Eat World A House Crust	13 12
AA	Goldplay God Put A Smile Upon Your Face	15 0
AA	MxPx Everything Sucks (When You're Gone)	8 1

**KTBB Houston**  
PD: Vince Richards  
APD: Eric Schmidt  
Clear Channel 713-968-1067

	TW	LW
1	Smile Empty Soul Bottom Of A Bottle	40 50
2	The White Stripes Seven Nation Army	37 47
3	Linkin Park Faint	37 48
4	Stained So Far Away	37 49
5	Trap Headstrong	34 51
6	Cold Stupid Girl	32 16
7	Godsmack Serenity	32 24
8	Seether Gasoline	23 28
9	Fuel Falls On Me	22 29
10	A Perfect Circle Weak And Powerless	22 32
11	Alien Ant Farm These Days	21 25
12	3 Doors Down Here Without You	18 0
13	Billy Talent Try Honesty	18 14
14	Dave Matthews Gravelgopher	18 25
15	Eye 6 Think Twice	18 29
16	Nickelback Someday	18 29
17	The Ataris The Saddest Song	16 11
18	Trap Still Frame	16 19
19	Alkaline Trio We Had This Thing	16 22
20	Chevelle Closure	13 11
21	Chevelle Red	11 9
22	The White Stripes The Hardest Button To	11 10
23	Red Hot Chili Peppers Can't Stop	11 11
24	Brand New The Quiet Things That No One	10 10
25	Foo Fighters Times Like These	10 10
26	Let Me Know You're Going To Be My Girl	10 11
27	Seether Fine Again	10 10
28	Yellowcard Way Away	9 9
29	Chevelle Send The Pain Below	9 10
30	Godsmack Straight Out Of Line	9 10
AA	3 Doors Down Here Without You	18 0
AA	Linkin Park Numb	7 4

**KITS San Francisco**  
PD: Sean Demery  
APD/MD: Aaron Axelsen  
Infinity 415-402-6700

	TW	LW
1	Audioslave Show Me How To Live	50 47
2	Godsmack Serenity	43 45
3	The White Stripes The Hardest Button To	43 45
4	Let Me Know You're Going To Be My Girl	42 32
5	Fountains Of Wayne Stacy's Mom	40 33
6	Black Rebel Motorcycle Club Stop	37 33
7	Linkin Park Faint	31 43
8	Coldplay God Put A Smile Upon Your Face	23 28
9	A Perfect Circle Weak And Powerless	26 23
10	Rancid Fall Back Down	25 26
11	Jane's Addiction Just Because	24 20
12	Linkin Park Numb	23 16
13	Dashboard Confessional Hands Down	23 24
14	Radiohead There There	22 18
15	Black Eyed Peas Arzwey	22 22
16	Stand So Far Away	22 25
17	Queens Of The Stone Age Go With The Flot	21 20
18	Alkaline Trio We Had This Thing	21 27
19	The Streets Let's Push Things Forward	20 15
20	Foo Fighters Times Like These	20 16

MODERN ROCK

FOR WEEK ENDING SEPTEMBER 21, 2003



Songs ranked by number of detections. Playlists are listed in order of TSA weekly cume, beginning with the highest-cuming station. Cumes are updated twice weekly following the release of the spring and fall Arbitron surveys. The number of stations shown each week varies depending upon space.

Nielsen Broadcast Data Systems

denotes songs with 6 or more detections at station for first time this week.

WRZX Indianapolis PD: Scott Jameson MD: Michael Young Clear Channel 317-257-7565. Playlist for WRZX Indianapolis.

WBUR Providence PD: Seth Resler MD: Andy Yen Brown 401-272-9550. Playlist for WBUR Providence.

KCXX Riverside/San Bernardino OM: Kelli Cluque APD/MD: Gary James All Pro 909-384-1039. Playlist for KCXX Riverside/San Bernardino.

WXTM Cleveland PD: Kim Monroe APD/MD: Nardella MD: Pete Schiecke Infinity 216-861-0100. Playlist for WXTM Cleveland.

WBZZ Nashville OM: Jim Patrick PD/MD: Russ Schenck Cromwell 615-399-1029. Playlist for WBZZ Nashville.

KCNL San Francisco SM/MD: John Allers Clear Channel 408-453-5400. Playlist for KCNL San Francisco.

WFNX Boston Interim PD: Paul Driscoll APD/MD: Kevin Matthews Phoenix Media 781-595-6200. Playlist for WFNX Boston.

WEND Charlotte OM/PA: Jack Daniel APD/MD: Kristen Honeycutt Mercury 704-338-9600. Playlist for WEND Charlotte.

WSUN Tampa OM: Chuck Beck PD: Shark APD: Pat Largo Cox 727-577-7131. Playlist for WSUN Tampa.

KRBZ Kansas City PD: Greg Bergen MD: Lazio Entercom 913-677-8998. Playlist for KRBZ Kansas City.

KBZT San Diego OM: John Dimick PD: Garrett Michaels APD/MD: Mike Halloran Jefferson Pilot 619-297-9595. Playlist for KBZT San Diego.

KNRK Portland, OR PD/MD: Mark Hamilton APD/MD: Jayn Entercom 503-223-1441. Playlist for KNRK Portland, OR.

KXTE Las Vegas PD: Dave Wellington APD/MD: Chris Ripley Infinity 702-889-7500. Playlist for KXTE Las Vegas.

WAQZ Cincinnati PD: Jeff Nandy Infinity 513-699-9599. Playlist for WAQZ Cincinnati.

WGRD Grand Rapids PD: Bobby Duncan MD: Michael Grey Regent 616-459-4111. Playlist for WGRD Grand Rapids.

WLUM Milwaukee PD: Tommy Wilde MD: Jenny Neumann All Pro 414-771-1021. Playlist for WLUM Milwaukee.

KXRK Salt Lake City PD: Todd Nuckie APD/MD: Artie Fufkin Simmons 801-524-2600. Playlist for KXRK Salt Lake City.

WRAX Birmingham PD: Susan Groves APD: Hurricane Shane MD: Mark Lindsey Citadel 205-945-4646. Playlist for WRAX Birmingham.

KROX Austin OM: Jeff Carrol PD: Melody Lee MD: Toby Ryan LBS 512-832-4000. Playlist for KROX Austin.

WPB West Palm Beach OM/PD: John O'Connell MD: Eric Kristensen Infinity 561-616-4600. Playlist for WPB West Palm Beach.

WEDG Buffalo OM: John Hager PD: Lenny Diana MD: Ryan Patrick Citadel 716-881-4555. Playlist for WEDG Buffalo.

WHTG Monmouth/Ocean PD: Darrin Smith Press 732-918-1000. Playlist for WHTG Monmouth/Ocean.

KHBZ Oklahoma City Reg VP/Pgm: LJ Smith PD: Jimmy Barreda Clear Channel 405-528-5543. Playlist for KHBZ Oklahoma City.

KENZ Salt Lake City PD: Bruce Jones MD: Kari Bushman Citadel 801-470-1075. Playlist for KENZ Salt Lake City.

Songs posting gains in detections or with a percentage loss in detections equal to or better than the monitored downtime percentage in the format. Songs listed in order of detections. \*Indicates station experienced between 24 and 56 hours of monitored downtime during the chart week.

TOP 10 BOUND

Total Detections/Gain GODSMACK 1574/110 Serenity (Republic/Universal/UMRG) Total Stations: 66 Chart Move: 16-12 H (21), M (29), L (16) Airplay Adds: 0

Table with columns: Station, Title, IM, LM, 2M, ID. Lists top 10 songs and their performance across various stations.

FUEL 1559/48 Falls On Me (Epic) Total Stations: 71 Chart Move: 15-13 H (12), M (42), L (17) Airplay Adds: 0

Table with columns: Station, Title, IM, LM, 2M, ID. Lists top 10 songs and their performance across various stations.

THE WHITE STRIPES 1530/62 The Hardest Button To Button (Third Man/V2) Total Stations: 78 Chart Move: 17-15 H (11), M (43), L (24) Airplay Adds: 3

Table with columns: Station, Title, IM, LM, 2M, ID. Lists top 10 songs and their performance across various stations.

AFI 1456/51 The Leaving Song Pt. II (Nitro/DreamWorks) Total Stations: 75 Chart Move: 18-18 H (10), M (41), L (24) Airplay Adds: 1

Table with columns: Station, Title, IM, LM, 2M, ID. Lists top 10 songs and their performance across various stations.

Table with columns: Station, Title, IM, LM, 2M, ID. Lists top 10 songs and their performance across various stations.

AIRPOWER Total Detections/Gain THREE DAYS GRACE 1475/203 (I Hate) Everything About You (Jive) AIRPLAY LEADER (FIRST STATION TO 150 PLAYS) CMX - Detroit, MI PD: Murray Brookshaw MD: "Phat" Matt Franklin Date: 06/01/03

Table with columns: Station, Title, IM, LM, 2M, ID. Lists top 10 songs and their performance across various stations.

Total Stations: 67 Chart Move: 20-17 H (14), M (33), L (20) Airplay Adds: 7

Table with columns: Station, Title, IM, LM, 2M, ID. Lists top 10 songs and their performance across various stations.

AIRPOWER BOUND Total Detections/Gain JET 1163/181 Are You Going To Be My Girl (Elektra/EEG) Total Stations: 68 Chart Move: 27-21 H (9), M (27), L (32) Airplay Adds: 7

Table with columns: Station, Title, IM, LM, 2M, ID. Lists top 10 songs and their performance across various stations.

SWITCHFOOT 1110/121 Meant To Live (Red Ink/Columbia) Total Stations: 61 Chart Move: 26-23 H (8), M (28), L (25) Airplay Adds: 5

Table with columns: Station, Title, IM, LM, 2M, ID. Lists top 10 songs and their performance across various stations.

Table with columns: Station, Title, IM, LM, 2M, ID. Lists top 10 songs and their performance across various stations.

BILLY TALENT 1076/93 Try Honesty (Atlantic) Total Stations: 65 Chart Move: 28-24 H (3), M (30), L (32) Airplay Adds: 3

Table with columns: Station, Title, IM, LM, 2M, ID. Lists top 10 songs and their performance across various stations.

THE STROKES 913/200 12:51 (RCA/RMG) Total Stations: 70 Chart Move: 34-27 H (5), M (23), L (42) Airplay Adds: 12

Table with columns: Station, Title, IM, LM, 2M, ID. Lists top 10 songs and their performance across various stations.

3 DOORS DOWN 858/135 Here Without You (Republic/Universal/UMRG) Total Stations: 43 Chart Move: 33-29 H (6), M (23), L (14) Airplay Adds: 5

Table with columns: Station, Title, IM, LM, 2M, ID. Lists top 10 songs and their performance across various stations.

FOUNTAINS OF WAYNE 827/81 Stacy's Mom (S-Curve/EMC) Total Stations: 57 Chart Move: 31-31 H (8), M (17), L (32) Airplay Adds: 1

Table with columns: Station, Title, IM, LM, 2M, ID. Lists top 10 songs and their performance across various stations.

Table with columns: Station, Title, IM, LM, 2M, ID. Lists top 10 songs and their performance across various stations.

YELLOWCARD 818/32 Way Away (Capitol) Total Stations: 59 Chart Move: 30-32 H (0), M (25), L (34) Airplay Adds: 0

Table with columns: Station, Title, IM, LM, 2M, ID. Lists top 10 songs and their performance across various stations.

COLD 741/63 Suffocate (Flip/Geffen/Interscope) Total Stations: 53 Chart Move: 36-34 H (2), M (21), L (30) Airplay Adds: 4

Table with columns: Station, Title, IM, LM, 2M, ID. Lists top 10 songs and their performance across various stations.

SEVENDUST 715/57 Enemy (TVT) Total Stations: 47 Chart Move: 38-35 H (2), M (27), L (18) Airplay Adds: 2

Table with columns: Station, Title, IM, LM, 2M, ID. Lists top 10 songs and their performance across various stations.

RADIOHEAD 711/18 Go To Sleep (Capitol) Total Stations: 54 Chart Move: 32-36 H (0), M (23), L (31) Airplay Adds: 2

Table with columns: Station, Title, IM, LM, 2M, ID. Lists top 10 songs and their performance across various stations.

DAVE MATTHEWS 678/19 Gravedigger (RCA/RMG) Total Stations: 43 Chart Move: 35-37 H (4), M (17), L (22) Airplay Adds: 1

Table with columns: Station, Title, IM, LM, 2M, ID. Lists top 10 songs and their performance across various stations.

BRAND NEW 663/33 The Quiet Things That No One Ever Knows (Triple Crown/Razor & Tie) Total Stations: 55 Chart Move: 37-38 H (2), M (23), L (30) Airplay Adds: 1

Table with columns: Station, Title, IM, LM, 2M, ID. Lists top 10 songs and their performance across various stations.

LINKIN PARK 644/97 Numb (Warner Bros.) Total Stations: 43 Chart Move: Debut 39 H (8), M (10), L (25) Airplay Adds: 5

Table with columns: Station, Title, IM, LM, 2M, ID. Lists top 10 songs and their performance across various stations.

H=Heavy (30+) are songs with 6 or more week's Airplay Leaders. M=Medium (15-29), L=Light (Under 15). Airpower awarded to songs appearing in the top 20 on both the Airplay and Audience charts for the first time with increases in both detections and audience. \* Initial Impact: songs appearing on this page for the first time in summary form. Airplay Adds at new stations this week. The Airplay Leaderboard ranks taste-making stations that have been the most successful in identifying future hit songs as measured by the amount of AIRPOWER titles for which they were Airplay Leaders. Refer to each format's Power Playlists page to see this indicates title earned HitPredictor status in research data provided by Promosquad.



# IMPACT!



Nielsen  
Broadcast Data  
Systems

Songs posting gains in detections or with a percentage loss in detections equal to or better than the monitored downtime percentage in the format. Songs listed in order of detections. \*Indicates station experienced between 24 and 56 hours of monitored downtime during the chart week.

Provid.	WBRU	WYZZ	WYZZ	WYZZ	WYZZ	WYZZ	WYZZ	WYZZ	WYZZ
Colum, OH	13	13	13	13	13	13	13	13	13
Salt Lake	44	44	44	44	44	44	44	44	44
Norfolk, VA	22	22	22	22	22	22	22	22	22
Charl, NC	1	1	1	1	1	1	1	1	1
Indian	1	1	1	1	1	1	1	1	1
Ontario	1	1	1	1	1	1	1	1	1

**SEETHER** 608/79  
*Gasoline (Wind-up)* ☆  
Total Stations: 43  
H (2), M (18), L (23)  
Chart Move: Debut 40  
Airplay Adds: 2

City	MTV	WYZZ	WYZZ	WYZZ	WYZZ	WYZZ	WYZZ	WYZZ	WYZZ
New York	15	15	15	15	15	15	15	15	15
LA	10	10	10	10	10	10	10	10	10
Chicago	12	12	12	12	12	12	12	12	12
San Fran	5	5	5	5	5	5	5	5	5
Dallas	1	1	1	1	1	1	1	1	1
Detroit	1	1	1	1	1	1	1	1	1
Boston	1	1	1	1	1	1	1	1	1
Wash. DC	1	1	1	1	1	1	1	1	1
Houston	1	1	1	1	1	1	1	1	1
Atlanta	1	1	1	1	1	1	1	1	1
Miami	1	1	1	1	1	1	1	1	1
Scottsdale	1	1	1	1	1	1	1	1	1
San Diego	1	1	1	1	1	1	1	1	1
Phoenix	1	1	1	1	1	1	1	1	1
St. Louis	1	1	1	1	1	1	1	1	1
Jacksonville	1	1	1	1	1	1	1	1	1
Denver	1	1	1	1	1	1	1	1	1
Cleveland	1	1	1	1	1	1	1	1	1
Port OR	1	1	1	1	1	1	1	1	1
Cincinnati	1	1	1	1	1	1	1	1	1
Revere, MA	1	1	1	1	1	1	1	1	1
Sacramento	1	1	1	1	1	1	1	1	1
New York	1	1	1	1	1	1	1	1	1
Minneapolis	1	1	1	1	1	1	1	1	1
Portland	1	1	1	1	1	1	1	1	1
Colum, OH	1	1	1	1	1	1	1	1	1
Salt Lake	1	1	1	1	1	1	1	1	1
Norfolk, VA	1	1	1	1	1	1	1	1	1
Charl, NC	1	1	1	1	1	1	1	1	1
Indian	1	1	1	1	1	1	1	1	1
Ontario	1	1	1	1	1	1	1	1	1

## CHART BOUND

Total Detections/Gain

**BLACK REBEL MOTORCYCLE CLUB** 569/10  
*Stop (Virgin)*  
Total Stations: 47  
Heavy (2), KHRO, KITS  
Medium (15), Light (30)

**CHEVELLE** 560/161  
*Closure (Epic)* ☆  
Total Stations: 51  
Heavy (0)  
Medium (15), Light (36)  
Airplay Adds: 12 KCPX, KFMA, KLEC, KPNT, KTZO, WBUZ, WFXH, WHFS, WLRS, WRZX, WXNR, WZTA

**OUTKAST** 519/12  
*Hey Ya! (Arista)*  
Total Stations: 39  
Heavy (4), KFSD, KWOD, WAQZ, WOCL  
Medium (13), Light (22)  
Airplay Adds: 4 KCPX, KUCC, WBCN, WEQX

**P.O.D.** 508/508  
*Will You (Atlantic)*  
Total Stations: 63  
Heavy (1), KFSD  
Medium (16), Light (46)  
Airplay Adds: 30 KCPX, KCXX, KFMA, KFSD, KHBZ, KJEE, KKND, KROQ, KTEG, KTZO, KWOD, KXTE, WAQZ, WBCN, WBRU, WBTZ, WCYY, WDWL, WHFS, WJRR, WKQX, WNNX, WRXL, WWSN, WWRX, WDXD, WXNR, WXRK, WXTM, WZNE

**HOT HOT HEAT** 506/37  
*Talk To Me, Dance With Me (Sub Pop/Sire/Reprise)*  
Total Stations: 45  
Heavy (1), KFSD  
Medium (16), Light (28)  
Airplay Adds: 6 WAQZ, WBCN, WBRU, WEQX, WHFS, WPBZ

**THURSDAY** 483/54  
*Signals Over The Air (Island/IDJMG)*  
Total Stations: 50  
Heavy (0)  
Medium (12), Light (38)  
Airplay Adds: 2 KSYR, WBSX

**STORY OF THE YEAR** 478/132  
*Until The Day I Die (Maverick/Reprise)*  
Total Stations: 56  
Heavy (1), KPNT  
Medium (12), Light (43)  
Airplay Adds: 4 WARQ, WBTZ, WKQX, WZNE

**AUDIOSLAVE** 446/140  
*I Am The Highway (Interscope/Epic)*  
Total Stations: 46  
Heavy (3), KCNL, KNRK, WAQZ  
Medium (10), Light (33)  
Airplay Adds: 10 KEDJ, KJEE, KQRA, KRZB, KTCL, KTZO, KWOD, WEDG, WHRL, WRWK

**KILL HANNAH** 360/40  
*Kennedy (Atlantic)* ☆  
Total Stations: 38  
Heavy (0)  
Medium (9), Light (29)  
Airplay Adds: 3 KMYZ, WCYY, WZNE

**STATIC-X** 338/83  
*The Only (Warner Bros.)*  
Total Stations: 36  
Heavy (0)  
Medium (7), Light (29)  
Airplay Adds: 8 KKND, KROX, WBSX, WEND, WLUM, WNFZ, WPBZ, WXNR

**ALIEN ANT FARM** 329/89  
*Glow (E1 Tonal/DreamWorks)*  
Total Stations: 35  
Heavy (0)  
Medium (10), Light (25)  
Airplay Adds: 6 KHBZ, KJEE, WBCN, WHTG, WLRS, WWRX

**R.E.M.** 280/135  
*Bad Day (Warner Bros.)* ☆  
Total Stations: 32  
Heavy (1), WHTG  
Medium (7), Light (24)  
Airplay Adds: 11 KENZ, KFSD, KITS, KJEE, KSYR, WARQ, WEQX, WHFS, WNNX, WRAX, WRWK

**THE ATARIS** 267/123  
*The Saddest Song (Columbia)* ☆  
Total Stations: 33  
Heavy (1), KFSD  
Medium (5), Light (27)  
Airplay Adds: 8 KCPX, KHBZ, KRZB, KSYR, WAQZ, WARQ, WCYY, WEND

**SOMETHING CORPORATE** 264/104  
*Space (Drive-thru/Geffen)*  
Total Stations: 36  
Heavy (0)  
Medium (6), Light (30)  
Airplay Adds: 7 KITS, KMBY, KNXX, WBTZ, WLUM, WMFS, WZTA

**MUDVAYNE** 240/17  
*World So Cold (Epic)*  
Total Stations: 25  
Heavy (2), WXEG, WXTM  
Medium (4), Light (19)

**KINGS OF LEON** 234/28  
*Molly's Chambers (RCA/RMG)*  
Total Stations: 25  
Heavy (1), KFSD  
Medium (5), Light (19)  
Airplay Adds: 3 KHBZ, WBCN, WBUZ

**FINGER ELEVEN** 202/66  
*One Thing (Wind-up)*  
Total Stations: 25  
Heavy (0)  
Medium (6), Light (19)  
Airplay Adds: 4 KFTE, KHBZ, KQRA, KROX

**IMA ROBOT** 200/7  
*Dynomite (Virgin)*  
Total Stations: 23  
Heavy (0)  
Medium (3), Light (20)

**TRAVIS** 193/25  
*Re-Offender (Independiente/Epic)*  
Total Stations: 21  
Heavy (0)  
Medium (5), Light (16)  
Airplay Adds: 2 CIMX, WDYL

**MXPX** 192/72  
*Everything Sucks (When You're Gone) (A&M/Interscope)* ☆  
Total Stations: 26  
Heavy (0)  
Medium (5), Light (21)  
Airplay Adds: 4 KDGE, KMBY, WEDG, WFNX

**SAVES THE DAY** 187/23  
*Anywhere With You (DreamWorks)*  
Total Stations: 25  
Heavy (0)  
Medium (5), Light (20)

**JANE'S ADDICTION** 165/72  
*True Nature (Capitol)*  
Total Stations: 39  
Heavy (0)  
Medium (2), Light (37)  
Airplay Adds: 7 KCXX, KFSD, KJEE, KXTE, WEQX, WHTG, WKRL

**JACK JOHNSON** 158/1  
*Wasting Time (Jack Johnson/Universal/UMRG)*  
Total Stations: 10  
Heavy (2), KCNL, XTRA  
Medium (2), Light (6)

**JOHN MAYER** 149/39  
*Bigger Than My Body (Aware/Columbia)*  
Total Stations: 7  
Heavy (2), KCNL, WRAX  
Medium (3), Light (2)  
Airplay Adds: 1 KUCC

**THE ROOTS FEAT. CODY CHESNUTT** 143/12  
*The Seed (2.0) (MCA)*  
Total Stations: 13  
Heavy (2), WBCN, XTRA  
Medium (2), Light (9)

**THE CHEMICAL BROTHERS** 108/25  
*The Golden Path (Freestyle Dust/Astralwerks/Virgin)*  
Total Stations: 22  
Heavy (0)  
Medium (3), Light (19)  
Airplay Adds: 2 WEQX, WKRL

**PETE YORN** 98/3  
*Burrito (Columbia)*  
Total Stations: 13  
Heavy (0)  
Medium (1), Light (12)  
Airplay Adds: 2 KLEC, WDYL

**LINKIN PARK** 95/14  
*Lying From You (Warner Bros.)*  
Total Stations: 5  
Heavy (1), KXRX  
Medium (2), Light (2)

**QUEENS OF THE STONE AGE** 92/22  
*Millionaire (Interscope)*  
Total Stations: 15  
Heavy (0)  
Medium (4), Light (11)

**THE RAPTURE** 78/12  
*House Of Jealous Lovers (Strummer/Universal/UMRG)*  
Total Stations: 25  
Heavy (0)  
Medium (2), Light (23)

**HOWIE DAY** 78/13  
*Perfect Time Of Day (Daze/Epic)*  
Total Stations: 8  
Heavy (0)  
Medium (3), Light (5)

**ZUG IZLAND** 68/10  
*Prison Song (Psychopathic)*  
Total Stations: 10  
Heavy (0)  
Medium (2), Light (8)

**SANTANA FEAT. ALEX BAND OR CHAD KROEGER** 68/17  
*Why Don't You & I (Arista)*  
Total Stations: 4  
Heavy (1), KZON  
Medium (1), Light (2)

**BOXING DAY** 64/6  
*Fall Away (Republic/Universal/UMRG)*  
Total Stations: 6  
Heavy (0)  
Medium (3), Light (3)

**BLUE OCTOBER** 62/1  
*Razorblade (Brandt/Universal/UMRG)*  
Total Stations: 4  
Heavy (0)  
Medium (2), Light (2)

**LONGWAVE** 60/4  
*Tidal Wave (RCA/RMG)*  
Total Stations: 9  
Heavy (0)  
Medium (1), Light (8)  
Airplay Adds: 1 WZNE

**MATCHBOX TWENTY** 58/3  
*Bright Lights (Atlantic)*  
Total Stations: 3  
Heavy (1), KENZ  
Medium (1), Light (1)

**BLACK LABEL SOCIETY** 58/1  
*Stillborn (Spitfire)*  
Total Stations: 2  
Heavy (0)  
Medium (2), Light (0)

**IGGY POP** 56/47  
*Little Know It All (Virgin)*  
Total Stations: 23  
Heavy (1), CIMX  
Medium (0), Light (22)

**V SHAPE MIND** 55/7  
*Monsters (Republic/Universal/UMRG)*  
Total Stations: 9  
Heavy (0)  
Medium (2), Light (7)  
Airplay Adds: 1 WBUZ

**ROONEY** 54/32  
*I'm Shakin' (Geffen/Interscope)*  
Total Stations: 12  
Heavy (0)  
Medium (0), Light (12)  
Airplay Adds: 3 KFSD, WEQX, WKRL

**BEN HARPER** 54/20  
*Diamonds On The Inside (Virgin)*  
Total Stations: 8  
Heavy (0)  
Medium (1), Light (7)  
Airplay Adds: 1 WHTG

**ANDREW W.K.** 48/3  
*Never Let Down (Island/IDJMG)*  
Total Stations: 9  
Medium (1), Light (8)  
Airplay Adds: 2 WDYL, WROX

**RED HOT CHILI PEPPERS** 47/32  
*Universally Speaking (Warner Bros.)*  
Total Stations: 5  
Heavy (0)  
Medium (1), Light (4)  
Airplay Adds: 2 KROQ, WHFS

**LOPRO** 45/19  
*Sunday (Geffen)*  
Total Stations: 5  
Heavy (1), WMFS  
Medium (0), Light (4)

**VERTICAL HORIZON** 44/6  
*I'm Still Here (RCA/RMG)*  
Total Stations: 4  
Heavy (0)  
Medium (2), Light (2)

**SARAH MCLACHLAN** 40/8  
*Fallen (Arista)*  
Total Stations: 3  
Heavy (1), KENZ  
Medium (0), Light (2)

**KATY ROSE** 38/0  
*Overdrive (V2)*  
Total Stations: 3  
Heavy (0)  
Medium (2), Light (1)

**TAKING BACK SUNDAY** 36/12  
*You're So Last Summer (Victory)*  
Total Stations: 11  
Heavy (0)  
Medium (0), Light (11)

**PULSE ULTRA** 36/3  
*Despot (Atlantic)*  
Total Stations: 1  
Heavy (1), CIMX  
Medium (0), Light (0)

**THE RAVEONETTES** 34/10  
*That Great Love Sound (Columbia)*  
Total Stations: 12  
Heavy (0)  
Medium (1), Light (11)

**PETE YORN** 34/1  
*Crystal Village (Columbia)*  
Total Stations: 3  
Heavy (0)  
Medium (1), Light (2)

**NU** 34/7  
*Factory Girl (Universal/UMRG)*  
Total Stations: 2  
Heavy (1), KNDD  
Medium (0), Light (1)

**FORTYPERCENT** 34/4  
*To October (No Label)*  
Total Stations: 2  
Heavy (0)  
Medium (1), Light (1)

**THE THRILLS** 33/33  
*One Horse Town (Virgin)*  
Total Stations: 30  
Heavy (0)  
Medium (0), Light (30)

**FORMAT** 33/10  
*Tune Out (No Label)*  
Total Stations: 1  
Heavy (0)  
Medium (0), Light (0)

**BLINK-182** 32/26  
*Feeling This (Geffen/Interscope)*  
Total Stations: 4  
Heavy (0)  
Medium (1), Light (3)  
Airplay Adds: 1 KCPX

**THE KENNEDY SOUNDTRACK** 31/3  
*Dark Dayz (Instant Karma)*  
Total Stations: 3  
Heavy (0)  
Medium (1), Light (2)

**COLDPLAY** 30/27  
*Moses (Capitol)*  
Total Stations: 2  
Heavy (0)  
Medium (1), Light (1)  
Airplay Adds: 1 KCNL

**SPIRITUALIZED** 28/11  
*She Kissed Me (It Felt Like A Hit) (Sanctuary)*  
Total Stations: 15  
Heavy (0)  
Medium (0), Light (15)

**MOTION CITY SOUNDTRACK** 28/18  
*The Future Freaks Me Out (Epitaph)*  
Total Stations: 8  
Heavy (0)  
Medium (0), Light (8)  
Airplay Adds: 1 WEDG

**THE POSTAL SERVICE** 28/2  
*The District Sleeps Alone Tonight (Sub Pop)*  
Total Stations: 3  
Heavy (0)  
Medium (1), Light (2)

**SEETHER** 27/6  
*Sympathetic (Wind-up)*  
Total Stations: 1  
Heavy (0)  
Medium (1), Light (0)

**TWISTED METHOD** 27/2  
*Reach (Geffen)*  
Total Stations: 1  
Heavy (0)  
Medium (1), Light (0)

**PARANOID SOCIAL CLUB** 27/1  
*Save Me (Uncle Dealer)*  
Total Stations: 1  
Heavy (0)  
Medium (1), Light (0)

**BURDEN BROTHERS** 26/9  
*Beautiful Night (Last Beat)*  
Total Stations: 4  
Heavy (0)  
Medium (1), Light (3)

**A PERFECT CIRCLE** 25/21  
*Pet (Virgin)*  
Total Stations: 20  
Heavy (0)  
Medium (0), Light (20)

**A PERFECT CIRCLE** 25/19  
*The Outsider (Virgin)*  
Total Stations: 20  
Heavy (0)  
Medium (0), Light (20)

**SUPER FURRY ANIMALS** 25/5  
*Golden Retriever (XL/Beggars Group)*  
Total Stations: 4  
Heavy (0)  
Medium (1), Light (3)

**COUNT THE STARS** 25/2  
*Taking It All Back (Victory/Interscope)*  
Total Stations: 2  
Heavy (0)  
Medium (1), Light (1)

H=Heavy (30+ Detections), M=Medium (15-29), L=Light (Under 15). Airpower awarded to songs appearing in the top 20 on both the Airplay and Audience charts for the first time with increases in both detections and audience. \*Initial Impact: songs appearing on this page for the first time in summary form. Airplay Adds are songs with 6 or more detections at new stations this week. The Airplay Leaderboard ranks taste-maker stations that have been the most successful in identifying future hit songs as measured by the amount of AIRPOWER titles for which they were Airplay Leaders. Refer to each format's Power Playlists page to see this week's Airplay Leaders. ☆ indicates title earned HitPredictor status in research data provided by Promosquad.

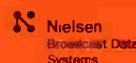

Compiled from a national sample of data supplied by Nielsen Broadcast Data Systems to Airplay Monitor. 58 active rock stations are electronically monitored 24 hours a day, 7 days a week. © 2003 VNU Business Media, Inc. All rights reserved.

Main chart table with columns: THIS WEEK, LAST WEEK, WKS. ON CHART, TITLE/IMPRINT/PROMOTION LABEL, ARTIST, DETECTIONS (TW, LW), AUDIENCE (MILLIONS, RANK). Includes 'NO. 1' and 'AIRPOWER' sections.

most airplay adds ACTIVE ROCK

NEW STATIONS

- AUDIOSLAVE I Am The Highway (Interscope/Epic) 16
P.O.D. Will You (Atlantic) 15
STATIC-X The Only (Warner Bros.) 10
CHEVELLE Closure (Epic) 9
FINGER ELEVEN One Thing (Wind-up) 6

GREATEST GAINERS ACTIVE ROCK

- AUDIOSLAVE • I Am The Highway (Interscope/Epic) +215
P.O.D. • Will You (Atlantic) +206
CHEVELLE • Closure (Epic) +121
STATIC-X • The Only (Warner Bros.) +121
TRAPT • Still Frame (Warner Bros.) +110

Monitor RECURRENTS ACTIVE ROCK

Table with columns: RANK, TITLE, ARTIST, DETECTIONS (TW, LW). Lists recurrent titles like 'SEND THE PAIN BELOW', 'NOT FALLING', etc.

Table with columns: RANK, TITLE, ARTIST, DETECTIONS (TW, LW). Lists recurrent titles like 'THE RED', 'REMEMBER', 'ALWAYS', etc.

Songs ranked by number of detections... Songs showing an increase in detections over the previous week... Songs below the top 20 become recurrents and are removed from the chart after 26 weeks.

Recurrents are titles that have appeared on the Active Rock Airplay chart for 26 weeks and have dropped below the top 20.

Monitor MAINSTREAM ROCK PANEL

ACTIVE (58)

HERITAGE (47)

Mainstream Rock Panel listing stations for Active (58) and Heritage (47) categories, including locations like Albany, N.Y., Bakersfield, Calif., etc.



Songs ranked by number of detections. Playlists are listed in order of TSA weekly cume, beginning with the highest-cuming station. Cumes are updated twice yearly following the release of the spring and fall Arbitron surveys. The number of stations shown each week varies depending upon space.

Nielsen Broadcast Data Systems

denotes songs with 6 or more detections at station for first time this week.

AIRPLAY LEADERBOARD

THE STATIONS THAT BREAK THE HITS



WZOR Green Bay, WI (PD: Roxanne Steele)

Airplay Leader Designations: 6

- #2 WAAF, Boston, MA (PD/MD: Hastings/Carrie) 6
#3 KRAB, Bakersfield, CA (PD: Danny Spanks) 4
#4 KXXR, Minneapolis, MN (PD/MD: Linder/Pablo) 4
#5 WTKX, Pensacola, FL (PD/MD: Sampson/Dyba) 3

Refer to Impact! page for this week's Airplay Leaders and Airplay Leaderboard rules.

WYSP Philadelphia
OM: Tim Sabean
APD: Gil Edwards
Interim MD: Spike
Infinity 215-625-9460

Table with 2 columns: Rank and Song/Station. Top songs include Linkin Park Fant, A Perfect Circle Weak And Powerless, Trap! Headstrong, etc.

WRIF Detroit
OM: Doug Podell
APD/MD: Mark Pennington
Greater Media 248-547-0101

Table with 2 columns: Rank and Song/Station. Top songs include Nickelback Someday, Godsmack Serenity, Staind So Far Away, etc.

KEGL Dallas
PD: Max Dugan
APD: Chris Ryan
MD: Cindy Scull
Clear Channel 972-869-9700

Table with 2 columns: Rank and Song/Station. Top songs include Linkin Park Fant, Staind So Far Away, Audioslave Show Me How To Live, etc.

KXXR Minneapolis
PD: Wade Linder
APD/MD: Pablo
ABC/Disney 612-617-4000

Table with 2 columns: Rank and Song/Station. Top songs include Nickelback Someday, Linkin Park Fant, Godsmack Serenity, etc.

WMMS Cleveland
PD: Jim Trapp
MD: Slats
Clear Channel 216-520-2600

Table with 2 columns: Rank and Song/Station. Top songs include Jane's Addiction Just Because, Fuel Falls On Me, Nickelback Someday, etc.

WAAF Boston
PD: Keith Hastings
MD: Mistress Carrie
Entercom 617-779-5800

Table with 2 columns: Rank and Song/Station. Top songs include Godsmack Serenity, Smiley Empty Soul Bottom Of A Bottle, Staind So Far Away, etc.

KSJO San Francisco
MD: Zakk Tyler
Clear Channel 408-453-5400

Table with 2 columns: Rank and Song/Station. Top songs include Linkin Park Fant, Smiley Empty Soul Bottom Of A Bottle, Staind So Far Away, etc.

KQRC Kansas City
PD: Bob Edwards
APD: Don Jantzen
Entercom 913-677-8998

Table with 2 columns: Rank and Song/Station. Top songs include Shinedown Fly From The Inside, Linkin Park Fant, Staind So Far Away, etc.

WXTB Tampa
Dir/FM Pgm: Brad Hardin
APD/MD: Brian Medlin
Clear Channel 813-832-1000

Table with 2 columns: Rank and Song/Station. Top songs include Shinedown Fly From The Inside, Nickelback Someday, Disturbed Liberate, etc.

WIYY Baltimore
PD: Dave Hill
APD/MD: Rob Heckman
Hearst 410-889-0098

Table with 2 columns: Rank and Song/Station. Top songs include Linkin Park Fant, Godsmack Serenity, Staind So Far Away, etc.

KUPD Phoenix
PD: JJ Jeffries
MD: Larry McFeele
Sandusky 480-838-0400

Table with 2 columns: Rank and Song/Station. Top songs include A Perfect Circle Weak And Powerless, Godsmack Serenity, Linkin Park Fant, etc.

KBPI Denver
Dir/Pgm: Mike O'Connor
PD: Bob Richards
APD/MD: Willie B.
Clear Channel 303-713-8000

Table with 2 columns: Rank and Song/Station. Top songs include Staind So Far Away, Godsmack Straight Out Of Line, Disturbed Remember, etc.

KISS San Antonio
OM: Virgil Thompson
PD: Kevin Vargas
MD: CJ Cruz
Cox 210-646-0105

Table with 2 columns: Rank and Song/Station. Top songs include Disturbed Liberate, Audioslave Show Me How To Live, Staind So Far Away, etc.

KIOZ San Diego
Dir. FM Pgm: Jim Richards
PD/MD: Shauna Moran
Clear Channel 858-292-2000

Table with 2 columns: Rank and Song/Station. Top songs include Disturbed Liberate, Audioslave Show Me How To Live, Staind So Far Away, etc.

WLZR Milwaukee
MD: Marilyn Mee
Sage 414-978-9000

Table with 2 columns: Rank and Song/Station. Top songs include Audioslave Show Me How To Live, Shinedown Fly From The Inside, Godsmack Serenity, etc.

WBZK Columbus
PD: Hal Fish
APD/MD: Ronni Hunter
North America 614-481-7800

Table with 2 columns: Rank and Song/Station. Top songs include Staind So Far Away, Linkin Park Fant, Godsmack Serenity, etc.

KUFO Portland
OM: Dave Numme
Infinity 503-222-1011

Table with 2 columns: Rank and Song/Station. Top songs include Smiley Empty Soul Bottom Of A Bottle, Disturbed Liberate, The White Stripes Seven Nation Army, etc.

WCCC Hartford
OM/PD: Michael Procozi
APD/MD: Mike Karolyi
Marlin 860-525-1069

Table with 2 columns: Rank and Song/Station. Top songs include Disturbed Liberate, Godsmack Serenity, Staind So Far Away, etc.

WBBB Raleigh
PD: Jay Nachts
Curtis 919-876-3831

Table with 2 columns: Rank and Song/Station. Top songs include Audioslave Show Me How To Live, Staind So Far Away, The White Stripes Seven Nation Army, etc.

KCAL San Bernardino
PD: Steve Hoffman
MD: MJ Matthews
Anahem 909-793-3554

Table with 2 columns: Rank and Song/Station. Top songs include Audioslave Like A Stone, Mudvayne Not Falling, Linkin Park Fant, etc.

WQXA Harrisburg
PD: Claudine DeLorenzo
MD: Nixon
Citadel 717-367-7700

Table with 2 columns: Rank and Song/Station. Top songs include Linkin Park Fant, Smiley Empty Soul Bottom Of A Bottle, Audioslave Show Me How To Live, etc.

KRXK Sacramento
SM: Curtiss Johnson
PD: Pat Martin
MD: Paul Marshall
Entercom 916-334-7777

Table with 2 columns: Rank and Song/Station. Top songs include Korn Did My Time, Linkin Park Somewhere I Belong, Audioslave I Am The Highway, etc.

WNOR Norfolk
PD: Harvey Kojan
APD/MD: Tim Parker
Sage 757-366-9900

Table with 2 columns: Rank and Song/Station. Top songs include Evanesence Going Under, Linkin Park Somewhere I Belong, Shinedown Fly From The Inside, etc.

TOP 10 BOUND

THE WHITE STRIPES 839/23
Seven Nation Army (Third Man/V2)
Total Stations: 43 Chart Move: 16-12
H (17), M (11), L (15)
Airplay Adds: 2

Table with columns: Station, LW, WK, ZN, ID, and data for various stations like Chicago, San Fran, Dallas, etc.

MUDVAYNE 829/1
World So Cold (Epic)
Total Stations: 47 Chart Move: 15-14
H (13), M (12), L (22)
Airplay Adds: 0

Table with columns: Station, LW, WK, ZN, ID, and data for various stations like Chicago, San Fran, Dallas, etc.

FUEL 804/11
Falls On Me (Epic)
Total Stations: 46 Chart Move: 17-15
H (14), M (10), L (22)
Airplay Adds: 2

Table with columns: Station, LW, WK, ZN, ID, and data for various stations like Chicago, San Fran, Dallas, etc.

SEVENDUST 691/53
Enemy (TVT)
Total Stations: 49 Chart Move: 20-18
H (9), M (11), L (29)
Airplay Adds: 5

Table with columns: Station, LW, WK, ZN, ID, and data for various stations like Chicago, San Fran, Dallas, etc.

COLD 675/19
Suffocate (Flip/Geffen/Interscope)
Total Stations: 50 Chart Move: 19-20
H (9), M (12), L (29)
Airplay Adds: 1

Table with columns: Station, LW, WK, ZN, ID, and data for various stations like Chicago, San Fran, Dallas, etc.

AIRPOWER

SEETHER 677/42
Gasoline (Wind-up)
Total Stations: 42 Chart Move: 26-24
H (5), M (9), L (28)
Airplay Adds: 1

AIRPLAY LEADER (FIRST STATION TO 100 PLAYS)
KSJO • San Francisco, CA
MD: Zakk Tyler
Date: 04/13/03

Total Stations: 50 Chart Move: 21-19
H (7), M (12), L (31)
Airplay Adds: 2

Table with columns: Station, LW, WK, ZN, ID, and data for various stations like Chicago, San Fran, Dallas, etc.

AIRPOWER BOUND

CHEVELLE 509/121
Closure (Epic)
Total Stations: 47 Chart Move: 30-21
H (4), M (12), L (31)
Airplay Adds: 9

Table with columns: Station, LW, WK, ZN, ID, and data for various stations like Chicago, San Fran, Dallas, etc.

EVANESCENCE 499/9
Going Under (Wind-up)
Total Stations: 29 Chart Move: 24-22
H (10), M (9), L (10)
Airplay Adds: 0

Table with columns: Station, LW, WK, ZN, ID, and data for various stations like Chicago, San Fran, Dallas, etc.

SLOTH 495/0
Somebody (Hollywood)
Total Stations: 47 Chart Move: 23-23
H (0), M (12), L (35)
Airplay Adds: 0

Table with columns: Station, LW, WK, ZN, ID, and data for various stations like Chicago, San Fran, Dallas, etc.

THREE DAYS GRACE 487/9
(I Hate) Everything About You (Jive)
Total Stations: 42 Chart Move: 26-24
H (5), M (9), L (28)
Airplay Adds: 1

Table with columns: Station, LW, WK, ZN, ID, and data for various stations like Chicago, San Fran, Dallas, etc.

STATIC-X 484/121
The Only (Warner Bros.)
Total Stations: 47 Chart Move: 32-25
H (0), M (14), L (33)
Airplay Adds: 10

Table with columns: Station, LW, WK, ZN, ID, and data for various stations like Chicago, San Fran, Dallas, etc.

3 DOORS DOWN 481/10
Here Without You (Republic/Universal/UMRG)
Total Stations: 30 Chart Move: 27-26
H (8), M (7), L (15)
Airplay Adds: 0

Table with columns: Station, LW, WK, ZN, ID, and data for various stations like Chicago, San Fran, Dallas, etc.

ILL NINO 461/3
How Can I Live (Roadrunner/IDJMG)
Total Stations: 43 Chart Move: 28-29
H (3), M (8), L (32)
Airplay Adds: 0

Table with columns: Station, LW, WK, ZN, ID, and data for various stations like Chicago, San Fran, Dallas, etc.

POWERMAN 5000 454/7
Action (DreamWorks)
Total Stations: 42 Chart Move: 29-30
H (2), M (12), L (28)
Airplay Adds: 1

Table with columns: Station, LW, WK, ZN, ID, and data for various stations like Chicago, San Fran, Dallas, etc.

AUDIOSLAVE 363/215
I Am The Highway (Interscope/Epic)
Total Stations: 38 Chart Move: Debut 31
H (2), M (8), L (28)
Airplay Adds: 16

Table with columns: Station, LW, WK, ZN, ID, and data for various stations like Chicago, San Fran, Dallas, etc.

P.O.D. 206/206
Will You (Atlantic)
Total Stations: 37 Chart Move: Debut 36
H (0), M (4), L (33)
Airplay Adds: 16

Table with columns: Station, LW, WK, ZN, ID, and data for various stations like Chicago, San Fran, Dallas, etc.

JET 198/22
Are You Going To Be My Girl (Elektra/EEG)
Total Stations: 22 Chart Move: Debut 39
H (1), M (3), L (18)
Airplay Adds: 1

Table with columns: Station, LW, WK, ZN, ID, and data for various stations like Chicago, San Fran, Dallas, etc.

FINGER ELEVEN 175/44
One Thing (Wind-up)
Total Stations: 19 Chart Move: Debut 40
H (0), M (2), L (17)
Airplay Adds: 6

Table with columns: Station, LW, WK, ZN, ID, and data for various stations like Chicago, San Fran, Dallas, etc.

SPINESHANK 174/44
Smothered (Roadrunner/IDJMG)
Total Stations: 23 Chart Move: Debut 40
H (0), M (2), L (17)
Airplay Adds: 6

Table with columns: Station, LW, WK, ZN, ID, and data for various stations like Chicago, San Fran, Dallas, etc.

LINKIN PARK 145/44
Numb (Warner Bros.)
Total Stations: 21
Heavy (2) KPOL, WNVN
Medium (1), Light (18)
Airplay Adds: 3 KIOZ, KUFO, WXWX

ENDO 114/3
Simple Lies (Wind-up)
Total Stations: 23
Heavy (0)
Medium (1), Light (22)
Airplay Adds: 1 WCCC

BLACK LABEL SOCIETY 108/3
The Blessed Hellride (Spitfire)
Total Stations: 12
Heavy (0)
Medium (3), Light (9)
Airplay Adds: 1 WPTT

JIBE 101/9
Yesterday's Gone (226)
Total Stations: 5
Heavy (2) KEGL, KTUX
Medium (1), Light (2)

MARILYN MANSON 97/0
This Is The New S\*\*t (Nothing/Interscope)
Total Stations: 13
Heavy (1) KEGL
Medium (0), Light (12)

MUSHROOMHEAD 83/0
Sun Doesn't Rise (Universal/UMRG)
Total Stations: 17
Heavy (0)
Medium (1), Light (16)

LACUNA COIL 79/6
Venues A Lie (Century Media)
Total Stations: 9
Heavy (1) WAFF
Medium (1), Light (7)

REVIS 73/22
Seven (Epic)
Total Stations: 12
Heavy (0)
Medium (0), Light (12)
Airplay Adds: 3 KATT, KOKX, WIYY

JANE'S ADDICTION 71/62
True Nature (Capitol)
Total Stations: 22
Heavy (0)
Medium (0), Light (22)
Airplay Adds: 5 KRZR, KOKX, WIIL, WXQR, WXWX

ANTHRAX 59/28
Safe Home (Sanctuary)
Total Stations: 13
Heavy (1) WJJO
Medium (0), Light (12)

ROB ZOMBIE 59/16
Two Lane Blacktop (Geffen/Interscope)
Total Stations: 6
Heavy (2) KCAL, KRAB
Medium (0), Light (4)

LINKIN PARK 53/0
Linking From You (Warner Bros.)
Total Stations: 2
Heavy (1) WNVN
Medium (0), Light (1)

ELEMENT EIGHTY 50/12
Broken Promises (Republic/Universal/UMRG)
Total Stations: 8
Heavy (1) KEGL
Medium (0), Light (7)
Airplay Adds: 1 KRZR

OCTANE 50/17
I For One (No Label)
Total Stations: 2
Heavy (1) WYSP
Medium (0), Light (1)

SWITCHFOOT 45/1
Meant To Live (Red Ink/Columbia)
Total Stations: 8
Heavy (0)
Medium (2), Light (6)

RANCID 43/5
Fall Back Down (Hellcat/Warner Bros.)
Total Stations: 12
Heavy (1) KPOL
Medium (0), Light (11)

311 41/4
Creatures (For A While) (Volcano/Jive)
Total Stations: 20
Heavy (0)
Medium (1), Light (19)

FOUNTAINS OF WAYNE 37/21
Stacy's Mom (S-Curve/EMC)
Total Stations: 7
Heavy (0)
Medium (1), Light (6)
Airplay Adds: 1 WIYY

THIS WEEK	LAST WEEK	WKS. ON CHART	TITLE/IMPRINT/PROMOTION LABEL	ARTIST	DETECTIONS		AUDIENCE	
					TW	LW	MILLIONS	RANK
			★★★ NO. 1 ★★★					
①	1	8	SOMEDAY ROADRUNNER/IDJMG 2 weeks at No. 1	NICKELBACK	679	662	3.319	1
②	2	14	SO FAR AWAY FLIP/ELEKTRA/VEG	STAINED	660	643	3.179	2
③	3	15	SHOW ME HOW TO LIVE INTERSCOPE/EPIC	AUDIOSLAVE	445	463	1.695	5
④	4	8	HERE WITHOUT YOU REPUBLIC/UNIVERSAL/UMRG 3 DOORS DOWN	3 DOORS DOWN	427	377	2.038	3
⑤	5	9	FALLS ON ME EPIC	FUEL	377	370	1.268	13
⑥	6	27	STILLBORN SPITFIRE	BLACK LABEL SOCIETY	357	357	1.410	7
⑦	7	35	LIKE A STONE INTERSCOPE/EPIC	AUDIOSLAVE	303	309	1.395	8
⑧	11	21	FLY FROM THE INSIDE ATLANTIC	SHINEDOWN	293	275	1.273	12
⑨	10	36	TIMES LIKE THESE ROSWELL/RCA/RMG	FOO FIGHTERS	290	289	1.191	14
⑩	8	13	SERENITY REPUBLIC/UNIVERSAL/UMRG	GODSMACK	283	294	1.300	9
11	9	45	HEADSTRONG WARNER BROS.	TRAPT	274	294	1.897	4
12	12	53	WHEN I'M GONE REPUBLIC/UNIVERSAL/UMRG 3 DOORS DOWN	3 DOORS DOWN	271	273	1.472	6
13	13	7	WEAK AND POWERLESS VIRGIN	A PERFECT CIRCLE	258	256	0.682	18
14	14	14	FAINT WARNER BROS.	LINKIN PARK	244	240	1.292	11
15	15	26	RED WHITE AND BLUE SANCTUARY	LYNYRD SKYNYRD	187	210	1.298	10
16	16	4	PIECE RCA/RMG	ZZ TOP	171	182	0.579	21
17	25	4	GASOLINE WIND-UP	SEETHER	152	111	0.567	23
18	19	10	SEVEN NATION ARMY THIRD MAN/V2	THE WHITE STRIPES	148	154	0.895	15
19	21	11	STILL FRAME WARNER BROS.	TRAPT	146	136	0.436	27
20	18	33	SEND THE PAIN BELOW EPIC	CHEVELLE	133	165	0.595	20
21	20	14	BOTTOM OF A BOTTLE THROBACK/LAVA	SMILE EMPTY SOUL	131	139	0.498	25
22	17	16	JUST BECAUSE CAPITOL	JANE'S ADDICTION	128	177	0.450	26
23	24	12	OPEN SANCTUARY	QUEENSRYCHE	116	115	0.338	33
24	26	13	LIBERATE REPRISE	DISTURBED	113	111	0.539	24
25	27	4	ARE YOU GOING TO BE MY GIRL ELEKTRA/VEG	JET	107	93	0.300	35
26	33	2	ENEMY TVT	SEVENDUST	100	79	0.233	-
27	23	6	FRANTIC ELEKTRA/VEG	METALLICA	100	125	0.150	-
			★ MOST AIRPLAY ADDS ★					
28	NEW►		I AM THE HIGHWAY INTERSCOPE/EPIC	AUDIOSLAVE	95	36	0.355	30
29		15	SCENT OF A WOMAN BIG3	CHEAP TRICK	90	90	0.687	17
			★ GREATEST GAINER ★					
30	NEW►		BAD DAY WARNER BROS.	R.E.M.	88	27	0.690	16
31	29	5	HOW CAN I LIVE ROADRUNNER/IDJMG	ILL NINO	82	89	0.175	-
32	22	14	SET ME FREE DECCA	VELVET REVOLVER	78	133	0.345	32
33	32	3	SUFFOCATE FLIP/GEFFEN/INTERSCOPE	COLD	74	81	0.568	22
34	35	10	DID MY TIME IMMORTAL/EPIC	KORN	73	77	0.365	29
35	NEW►		CLOSURE EPIC	CHEVELLE	72	48	0.330	34
36	39	2	WORLD SO COLD EPIC	MUDVAYNE	71	56	0.186	-
37	37	22	CALLING ALL ANGELS COLUMBIA	TRAIN	69	73	0.283	37
38	36	6	WILDEST DREAMS COLUMBIA	IRON MAIDEN	64	72	0.135	-
39	34	13	GIMME BACK MY BULLETS PEACH/SANCTUARY LYNYRD SKYNYRD FEATURING KID ROCK	LYNYRD SKYNYRD FEATURING KID ROCK	63	78	0.224	-
40	RE-ENTRY		GOING UNDER WIND-UP	EVANESCENCE	61	49	0.189	-

Songs ranked by number of detections. Songs showing an increase in detections over the previous week, regardless of chart movement. A song will also receive a bullet if its percentage loss in detections does not exceed the percentage of monitored station downtime for the format. A song that has been on the chart for more than 20 weeks will generally not receive a bullet, even if it registers an increase in detections. Airpower awarded to songs appearing in the top 20 on both the Airplay and Audience charts for the first time with increases in both detections and audience. Greatest Gainer awarded to the song with the largest increase in detections. Most Airplay Adds awarded to the song registering six or more detections at the most stations for the first time this week. A song with a gain in detections over the previous week is placed first if tied with a song with a decline over the same period. When tied songs are each gaining detections or each losing detections, the song being played on more stations is placed first. Songs below the top 20 become recurrents and are removed from the chart after 26 weeks.

## GREATEST GAINERS HERITAGE ROCK

		INCREASE IN DETECTIONS	
<b>R.E.M. • Bad Day (Warner Bros.)</b>		<b>+61</b>	
KLPX +10, WDHA +9, WKLC +9, WFXP +9, WKLS +9, WEZX +7, KFRQ +4, WAXQ +2, KTYD +1, WROV +1			
<b>AUDIOSLAVE • I Am The Highway (Interscope/Epic)</b>		<b>+59</b>	
WAQX +14, WKKB +12, KLPX +7, WMMR +6, WDHA +4, WONE +4, WHJY +3, WBUF +3, KFRQ +3, WBAB +2			
<b>3 DOORS DOWN • Here Without You (Republic/Universal/UMRG)</b>		<b>+50</b>	
WVBZ +13, WMMR +11, WFXP +7, KMOD +5, KFRQ +4, WBAB +4, WBUF +4, WHJY +3, WONE +2, WEZX +2			
<b>SEETHER • Gasoline (Wind-up)</b>		<b>+41</b>	
WFXP +10, KLBV +5, KMOD +5, WBUF +5, WEBN +4, WROV +4, WVRK +4, KFRQ +3, KLAQ +2, WDHA +2			
<b>CHEVELLE • Closure (Epic)</b>		<b>+24</b>	
WKKB +13, KLAQ +4, WEBN +3, KFRQ +3, KISW +1, WHJY +1, WROV +1			

## most airplay adds

### NEW STATIONS

<b>AUDIOSLAVE • I Am The Highway (Interscope/Epic)</b>	<b>6</b>
KLPX, WAQX, WBUF, WDHA, WKKB, WMMR	
Total Stations With Six Or More Detections: 9	
TOTAL DETECTIONS BY DAYPART: 6-10 3%, 10-3 17%, 3-7 11%, 7-12 34%, 12-6A 36%	
<b>R.E.M. • Bad Day (Warner Bros.)</b>	<b>5</b>
KLPX, WEZX, WKLC, WKLS, WFXP	
Total Stations With Six Or More Detections: 7	
TOTAL DETECTIONS BY DAYPART: 6-10 3%, 10-3 23%, 3-7 14%, 7-12 18%, 12-6A 42%	
<b>SEETHER • Gasoline (Wind-up)</b>	<b>3</b>
KISW, KLBV, WFXP	
Total Stations With Six Or More Detections: 11	
TOTAL DETECTIONS BY DAYPART: 6-10 3%, 10-3 15%, 3-7 15%, 7-12 26%, 12-6A 42%	
<b>3 DOORS DOWN • Here Without You (Republic/Universal/UMRG)</b>	<b>2</b>
WMMR, WVBZ	
Total Stations With Six Or More Detections: 28	
TOTAL DETECTIONS BY DAYPART: 6-10 6%, 10-3 20%, 3-7 13%, 7-12 26%, 12-6A 35%	
<b>A PERFECT CIRCLE • Weak And Powerless (Virgin)</b>	<b>2</b>
KISW, KZRR	
Total Stations With Six Or More Detections: 22	
TOTAL DETECTIONS BY DAYPART: 6-10 4%, 10-3 11%, 3-7 12%, 7-12 28%, 12-6A 46%	

THIS WEEK	LAST WEEK	WKS. ON CHART	TITLE/IMPRINT/PROMOTION LABEL	ARTIST	DETECTIONS		AUDIENCE	
					TW	LW	MILLIONS	RANK
			★★★ NO. 1 ★★★					
①	1	15	SO FAR AWAY PUPPETMASTER 8 weeks at No. 1	STAINED	2548	2551	11.442	1
②	2	8	SOMEDAY ROADRUNNER/IDJMG	NICKELBACK	2316	2342	10.125	2
③	3	16	FAINT WARNER BROS.	LINKIN PARK	2153	2175	10.064	3
④	4	17	SHOW ME HOW TO LIVE INTERSCOPE/EPIC	AUDIOSLAVE	1885	1978	7.703	4
⑤	7	8	WEAK AND POWERLESS VIRGIN	A PERFECT CIRCLE	1706	1659	6.653	8
⑥	6	16	LIBERATE REPRISE	DISTURBED	1691	1671	6.921	5
⑦	5	25	FLY FROM THE INSIDE ATLANTIC	SHINEDOWN	1605	1724	6.692	7
⑧	8	14	SERENITY REPUBLIC/UNIVERSAL/UMRG	GODSMACK	1574	1623	6.909	6
⑨	9	22	BOTTOM OF A BOTTLE THROBACK/LAVA	SMILE EMPTY SOUL	1375	1345	4.995	10
⑩	12	13	STILL FRAME WARNER BROS.	TRAPT	1201	1081	4.052	12
⑪	11	9	FALLS ON ME EPIC	FUEL	1181	1163	3.820	13
⑫	10	50	HEADSTRONG WARNER BROS.	TRAPT	1111	1208	5.620	9
⑬	13	36	LIKE A STONE INTERSCOPE/EPIC	AUDIOSLAVE	1018	1077	4.969	11
⑭	16	13	SEVEN NATION ARMY THIRD MAN/V2	THE WHITE STRIPES	987	970	3.730	14
⑮	14	13	DID MY TIME IMMORTAL/EPIC	KORN	925	1014	3.654	15
⑯	19	8	HERE WITHOUT YOU REPUBLIC/UNIVERSAL/UMRG 3 DOORS DOWN	3 DOORS DOWN	908	848	3.271	16
			★★ AIRPOWER ★★					
⑰	17	19	WORLD SO COLD EPIC	MUDVAYNE	900	884	2.692	18
⑱	20	4	GASOLINE WIND-UP	SEETHER	829	746	2.198	22
⑲	18	7	EAT YOU ALIVE FLIP/INTERSCOPE	LIMP BIZKIT	827	875	2.574	20
⑳	15	35	SEND THE PAIN BELOW EPIC	CHEVELLE	800	1002	3.197	17

THIS WEEK	LAST WEEK	WKS. ON CHART	TITLE/IMPRINT/PROMOTION LABEL	ARTIST	DETECTIONS		AUDIENCE	
					TW	LW	MILLIONS	RANK
			★★★ NO. 1 ★★★					
①	1	7	BIGGER THAN MY BODY A&M/INTERSCOPE 4 weeks at No. 1	JOHN MAYER	468	462	2.481	1
②	2	8	DIAMONDS ON THE INSIDE VIRGIN	BEN HARPER	425	441	2.170	2
③	6	5	SEND YOUR LOVE A&M/INTERSCOPE	STING	370	360	2.157	3
④	4	11	WASTING TIME JACK JOHNSON/UNIVERSAL/UMRG	JACK JOHNSON	367	374	1.787	6
⑤	3	12	CRYSTAL VILLAGE COLUMBIA	PETE YORN	354	391	1.316	10
			★ GREATEST GAINER/MOST AIRPLAY ADDS ★					
⑥	16	2	BAD DAY WARNER BROS.	R.E.M.	340	198	1.948	4
⑦	5	9	YOU DANCE DREAMWORKS	EASTMOUNTAINSOUTH	335	366	1.152	12
⑧	7	16	AMSTERDAM (GONNA WRITE YOU A LETTER) PALM/REPRISE	GUSTER	309	346	1.616	7
⑨	8	10	YOU AND I BOTH ELEKTRA/VEG	JASON MRAZ	306	309	0.995	15
⑩	10	3	RED LIGHT A&M/INTERSCOPE	JONNY LANG	289	283	1.500	9
⑪	9	6	GRAVEDIGGER RCA/RMG	DAVE MATTHEWS	270	294	1.017	14
⑫	17	5	PERFECT TIME OF DAY DAZE/EPIC	HOWIE DAY	268	196	1.280	11
⑬	11	10	CLOSER TO YOU INTERSCOPE	THE WALLFLOWERS	259	281	0.921	17
⑭	20	2	FALLEN ARISTA	SARAH MCLACHLAN	234	163	1.859	5
⑮	14	6	HEAVEN OR	LOS LONELY BOYS	220	218	0.680	-
⑯	13	25	CALLING ALL ANGELS COLUMBIA	TRAIN	217	225	1.564	8
⑰	12	18	SMOOTHIE SONG SUGAR HILL	NICKEL CREEK	204	228	0.978	16
⑱	15	3	GOD PUT A SMILE UPON YOUR FACE CAPITOL	COLDPLAY	187	205	0.614	-
⑲	18	44	CLOCKS CAPITOL	COLDPLAY	163	181	1.046	13
⑳	19	4	NOW IT'S ON V2	GRANDDADDY	159	170	0.672	-

Compiled from a national sample of data supplied by Nielsen Broadcast Data Systems. 105 mainstream rock and 22 triple-A stations are electronically monitored 24 hours a day, 7 days a week. Songs ranked by number of detections. Songs showing an increase in detections over the previous week, regardless of chart movement. A song will also receive a bullet if its percentage loss in detections does not exceed the percentage of monitored station downtime for the format. A song that has been on the chart for more than 20 weeks will generally not receive a bullet, even if it registers an increase in detections. Airpower awarded to songs appearing in the top 20 on both the Airplay and Audience charts for the first time with increases in both detections and audience. Greatest Gainer awarded to the song with the largest increase in detections. Most Airplay Adds awarded to the song registering six or more detections at the most stations for the first time this week. A song with a gain in detections over the previous week is placed first if tied with a song with a decline over the same period. When tied songs are each gaining detections or each losing detections, the song being played on more stations is placed first. Songs below the top 20 become recurrents and are removed from the chart after 26 weeks. © 2003 VNU Business Media, Inc. All rights reserved.



Nielsen Broadcast Data Systems

POWERPLAYISTS

AIRPLAY LEADERBOARD

THE STATIONS THAT BREAK THE HITS

Table with 2 columns: Rank, Station/Artist. #1 WEBN Cincinnati, OH (PD/MO: Reinhart/Waske). #2 KLAQ, El Paso, TX (PD: Courtney Neison). #3 WDMA, Morristown, NJ (PD: Terrie Carr). #4 WMMR, Philadelphia, PA (PD/MD: Milkman/Zipeto). #5 KFRQ, McAllen, TX (PD: Alex Duran).

WAXQ New York PD: Bob Buchmann APD/MD: Eric Wellman Clear Channel 212-575-1043. Top 20 list of songs and stations.

KLOS Los Angeles PD: Rita Wilde ABC/Disney 310-840-4800 95.5 KLOS. Top 20 list of songs and stations.

WLUP Chicago VP/Pgm & Ops: Greg Solk Pgm Mgr: Bill Klapproth Bonneville 312-440-5270. Top 20 list of songs and stations.

WMMR Philadelphia PD: Sam Milkman APD/MD: Ken Zipeto Greater Media 610-771-0933. Top 20 list of songs and stations.

WDVE Pittsburgh OM: John Moschitta MD: Val Porter Clear Channel 412-937-1441. Top 20 list of songs and stations.

WFBQ Indianapolis OM: Marty Bender PD: Mike Thomas MD: Ace Costy Clear Channel 317-257-7565. Top 20 list of songs and stations.

WKLS Atlanta Reg VP/Pgm: Tim Dukes APD/MD: Paul Krieger Clear Channel 404-325-0960. Top 20 list of songs and stations.

KLOL Houston OM: Vince Richards Clear Channel 713-830-8000. Top 20 list of songs and stations.

KISW Seattle PD: Dave Richards Entercom 206-285-7625. Top 20 list of songs and stations.

WEBN Cincinnati OM/PD: Scott Reinhart MD: Rick "The Dude" Vaske Clear Channel 513-621-9326. Top 20 list of songs and stations.

KSHE St. Louis PD: Rick Balis APD: Katy Krueze MD: Guy Favazza Emmis 314-621-0095. Top 20 list of songs and stations.

KDKB Phoenix PD: Joe Bonadonna MD: Dock Ellis Sandusky 480-897-9300. Top 20 list of songs and stations.

WBAB Long Island PD: John Olsen APD/MD: John Parise Cox 631-587-1023. Top 20 list of songs and stations.

WHJY Providence Interim PD: Doug Palmieri MD: John Laurenti Clear Channel 401-438-6110. Top 20 list of songs and stations.

IMPACT!



Nielsen Broadcast Data Systems

TOP 10 BOUND

A PERFECT CIRCLE Weak And Powerless (Virgin) Total Stations: 23 Chart Move: 13-13 Airplay Adds: 2. Total Detections/Gain: 258/2.

LINKIN PARK Faint (Warner Bros.) Total Stations: 12 Chart Move: 14-14 Airplay Adds: 0. Total Detections/Gain: 124/4.

AIRPOWER

NO RECORDS QUALIFIED FOR AIRPOWER THIS WEEK

AIRPOWER BOUND

SEETHER Gasoline (Wind-up) Total Stations: 19 Chart Move: 25-17. Heavy (3) KFRQ, WAQX, WEBN Medium (0), Light (16) Airplay Adds: 3 KISW, KLBJ, WAFX.

TRAPT Still Frame (Warner Bros.) Total Stations: 15 Chart Move: 21-19. Heavy (3) WAQX, WEBN, WKKB Medium (0), Light (12) Airplay Adds: 1 KMDD.

QUEENSRYPHE Open (Sanctuary) Total Stations: 13 Chart Move: 24-23. Heavy (1) KZRR Medium (2), Light (10).

DISTURBED Liberate (Reprise) Total Stations: 9 Chart Move: 26-24. Heavy (3) KFRQ, WAQX, WEBN Medium (1), Light (5).

JET Are You Going To Be My Girl (Elektra/EEG) Total Stations: 12 Chart Move: 27-25. Heavy (0) Medium (3), Light (9) Airplay Adds: 1 KMDD.

SEVENDUST Enemy (TVT) Total Stations: 11 Chart Move: 33-26. Heavy (1) WHJY Medium (3), Light (7) Airplay Adds: 1 WKLC.

AUDIOSLAVE I Am The Highway (Interscope/Epic) Total Stations: 12 Chart Move: Debut 28. Heavy (0).

Medium (3), Light (9) Airplay Adds: 6 KLPX, WAQX, WBUF, WDHA, WKKB, WMMR.

R.E.M. Bad Day (Warner Bros.) 88/61 Total Stations: 12 Chart Move: Debut 30. Heavy (1) WDMA Medium (1), Light (10) Airplay Adds: 5 KLPX, WEZX, WKLC, WKLS, WAFX.

CHEVELLE Closure (Epic) 72/24 Total Stations: 9 Chart Move: Debut 35. Heavy (0) Medium (3), Light (6) Airplay Adds: 1 WKKB.

MUDVAYNE World So Cold (Epic) 71/15 Total Stations: 10 Chart Move: 39-36. Heavy (2) KFRQ, KLAQ Medium (1), Light (7).

EVANESCENCE Going Under (Wind-up) 61/12 Total Stations: 10 Chart Move: Re-Entry 40. Heavy (2) KFRQ, KLAQ Medium (0), Light (8).

CHART BOUND

JIBE Yesterday's Gone (226) 56/0 Total Stations: 4. Heavy (2) KMDD, KZRR Medium (0), Light (2).

SLOTH Someday (Hollywood) 55/0 Total Stations: 8. Heavy (0) Medium (2), Light (6) Airplay Adds: 1 WMMR.

STATIC-X The Only (Warner Bros.) 48/13 Total Stations: 6. Heavy (0) Medium (2), Light (4) Airplay Adds: 2 KFRQ, WROV.

FINGER ELEVEN One Thing (Wind-up) 43/13 Total Stations: 5. Heavy (1) WZZO Medium (0), Light (4) Airplay Adds: 1 KFRQ.

THREE DAYS GRACE (I Hate) Everything About You (Jive) 39/0 Total Stations: 4. Heavy (0) Medium (2), Light (2).

THRICE All That's Left (Island/IDJMG) 34/5 Total Stations: 6. Heavy (0) Medium (1), Light (5).

DAVE MATTHEWS Gravedigger (RCA/RMG) 34/7 Total Stations: 2. Heavy (1) WHJY Medium (0), Light (1) Airplay Adds: 1 WDMA.

EAGLES Hole In The World (ERC/33rd Street) 32/0 Total Stations: 3. Heavy (1) WONE Medium (0), Light (2).

V SHAPE MIND Monsters (Republic/Universal/UMRG) 29/6 Total Stations: 4. Heavy (0) Medium (1), Light (3).

SPINESHANK Smothered (Roadrunner/IDJMG) 27/1 Total Stations: 3. Heavy (0) Medium (1), Light (2).

WARREN ZEVON Disorder In The House (Artemis) 25/11 Total Stations: 4. Heavy (0) Medium (1), Light (3) Airplay Adds: 1 WDMA.

H-Heavy (18+ Detections), M=Medium (12-17), L=Light (Under 12). Airpower awarded to songs appearing in the top 20 on both the Airplay and Audience charts for the first time with increases in both detections and audience. Initial impact, songs appearing on this page for the first time in summary form. Airplay Adds are songs with 6 or more detections at new stations this week.

MAINSTREAM TOP 40

Table listing stations and songs for the Mainstream Top 40 chart, including WFLY Albany, N.Y., WAEB Allentown, Pa., WSTR Atlanta, and others.

Table listing stations and songs for the Mainstream Top 40 chart, including WGTZ Dayton, Ohio, KFMD Denver, KKDM Des Moines, Iowa, and others.

Table listing stations and songs for the Mainstream Top 40 chart, including KIIS Los Angeles, WDJX Louisville, Ky., WZEE Madison, Wis., and others.

Table listing stations and songs for the Mainstream Top 40 chart, including WDCG Raleigh, N.C., WRVQ Richmond, Va., WJJS Roanoke, Va., and others.

Table listing stations and songs for the Mainstream Top 40 chart, including WKRZ Wilkes-Barre, Pa., WSTW Wilmington, Del., WYCR York, Pa., and others.

Table listing stations and songs for the Mainstream Top 40 chart, including WZPL Indianapolis, WQIS Lafayette, La., WYCR York, Pa., and others.

Table listing stations and songs for the Mainstream Top 40 chart, including WRQX Washington, D.C., WWZZ Washington, D.C., WRMF West Palm Beach, and others.

Table listing stations and songs for the Mainstream Top 40 chart, including WLTW New York, KEFM Omaha, Neb., WMGF Orlando, Fla., and others.

ADULT TOP 40

Table listing stations and songs for the Adult Top 40 chart, including WFLY Albany, N.Y., WAEB Allentown, Pa., WSTR Atlanta, and others.

Table listing stations and songs for the Adult Top 40 chart, including WGTZ Dayton, Ohio, KFMD Denver, KKDM Des Moines, Iowa, and others.

Table listing stations and songs for the Adult Top 40 chart, including KIIS Los Angeles, WDJX Louisville, Ky., WZEE Madison, Wis., and others.

Table listing stations and songs for the Adult Top 40 chart, including WDCG Raleigh, N.C., WRVQ Richmond, Va., WJJS Roanoke, Va., and others.

Table listing stations and songs for the Adult Top 40 chart, including WKRZ Wilkes-Barre, Pa., WSTW Wilmington, Del., WYCR York, Pa., and others.

Table listing stations and songs for the Adult Top 40 chart, including WZPL Indianapolis, WQIS Lafayette, La., WYCR York, Pa., and others.

Table listing stations and songs for the Adult Top 40 chart, including WRQX Washington, D.C., WWZZ Washington, D.C., WRMF West Palm Beach, and others.

Table listing stations and songs for the Adult Top 40 chart, including WLTW New York, KEFM Omaha, Neb., WMGF Orlando, Fla., and others.

RHYTHMIC TOP 40

Table listing stations and songs for the Rhythmic Top 40 chart, including WFLY Albany, N.Y., WAEB Allentown, Pa., WSTR Atlanta, and others.

Table listing stations and songs for the Rhythmic Top 40 chart, including WGTZ Dayton, Ohio, KFMD Denver, KKDM Des Moines, Iowa, and others.

Table listing stations and songs for the Rhythmic Top 40 chart, including KIIS Los Angeles, WDJX Louisville, Ky., WZEE Madison, Wis., and others.

Table listing stations and songs for the Rhythmic Top 40 chart, including WDCG Raleigh, N.C., WRVQ Richmond, Va., WJJS Roanoke, Va., and others.

Table listing stations and songs for the Rhythmic Top 40 chart, including WKRZ Wilkes-Barre, Pa., WSTW Wilmington, Del., WYCR York, Pa., and others.

Table listing stations and songs for the Rhythmic Top 40 chart, including WZPL Indianapolis, WQIS Lafayette, La., WYCR York, Pa., and others.

Table listing stations and songs for the Rhythmic Top 40 chart, including WRQX Washington, D.C., WWZZ Washington, D.C., WRMF West Palm Beach, and others.

Table listing stations and songs for the Rhythmic Top 40 chart, including WLTW New York, KEFM Omaha, Neb., WMGF Orlando, Fla., and others.

**AIRPLAY ADDS ARE SONGS WITH 6 OR MORE DETECTIONS AT NEW STATIONS THIS WEEK**

**FOR WEEK ENDING SEPTEMBER 21, 2003**

**Nielsen Broadcast Data Systems**

<b>KKXX Bakersfield, Calif.</b>	Outkast Featuring Sleepy The Way Y	6
<b>WJMN Boston</b>	Blaque I'm Good	9
Cassidy Featuring R. Kelly Hotel	7	
Murphy Lee Featuring Jerm Wet Da Ho	6	
<b>WQXS Boston</b>	Ganini Monique I Begin To Wonder	6
<b>CKEY Buffalo, N.Y.</b>	Eninem - 911-	17
Wyclef Jean Featuring Misa Party To	10	
Bubba Sparoux Deliverance	7	
Blaque I'm Good	6	
G-Unit Stunt 101	6	
<b>WRVZ Charleston, W.Va.</b>	Nuff Stytz That's The Story	11
Wyclef Jean Featuring Misa Party To	10	
Black Eyez Peas Shut Up	10	
Bad Boy's Da Band Bad Boy This Bad	9	
Kelis Milkshake	7	
Tech N9ne Imma Tell	7	
<b>WBBM Chicago</b>	Murphy Lee Featuring Jerm Wet Da Ho	13
Bubba Sparoux Deliverance	26	
Baby Bash Shorty Doowop	18	
Blaque I'm Good	18	
Drag-On Featuring DMX, Ev Put Your	8	
Bad Boy's Da Band Bad Boy This Bad	8	
Wyclef Jean Featuring Misa Party To	6	
<b>KPRR El Paso, Texas</b>	Baby Bash Shorty Doowop	24
Fat Joe & P. Diddy Featur Girl I'm	19	
50 Cent If I Can't	13	
Rah Digga Party & Bulteh't 2003	13	
Black Eyez Peas Shut Up	11	
Philly's Most Shake	11	
Na'Shay Hey Mr. DJ	6	
<b>WBTT Fort Myers, Fla.</b>	Rah Digga Party & Bulteh't 2003	20
Hi-C Featuring DJ Quik Let Me Know	17	
Duce Poppi Feat. Trick D Classy Gi	16	
Jagged Edge Walked Outta Heaven	13	
Mark Ronson Featuring Sea Internati	6	
<b>KBOS Fresno, Calif.</b>	Outkast Featuring Sleepy The Way Y	23
Blaque I'm Good	16	
Kelis Milkshake	16	
Warren G Featuring Nate D What U We	12	
Montell Jordan Supa Star	9	
G-Unit Stunt 101	7	
Young Gunz Can't Stop, Won't Stop	7	
Ashanti Rain On Me	6	
<b>WLYD Green Bay, Wis.</b>	Nick Cannon Featuring R. Gigolo	24
Blaque I'm Good	19	
<b>KDDB Honolulu</b>	Joi Campbell Watch Me	12
Big Tymers This Is How We Do	11	
Jagged Edge Walked Outta Heaven	11	
Hilary Duff So Yesterday	10	
David Banner Cadillac On 22's	7	
<b>KIKI Honolulu</b>	Ludacris Featuring Shawn Stand Up	30
Outkast Featuring Sleepy The Way Y	10	
Mary J. Blige Ooh!	10	
<b>KXME Honolulu</b>	Ludacris Featuring Shawn Stand Up	8
Loon Featuring Mario Winz Down For	6	
Black Eyed Peas Shut Up	6	
David Banner Cadillac On 22's	6	
<b>WXIS Johnson City</b>	213 Fly	27
Drag-On Featuring DMX, Ev Put Your	13	
Loon Featuring Mario Winz Down For	10	
Na'Shay Hey Mr. DJ	9	
Wyclef Jean Featuring Misa Party To	9	
<b>KCHZ Kansas City</b>	Obie Trice Got Some Teeth	29
Pink Trouble	28	
M.V.P. (Most Valuable Pla Roc Ya Bo	15	
Jessica Simpson With You	13	
<b>WYIL Knoxville, Tenn.</b>	Wyclef Jean Featuring Misa Party To	15
Loon Featuring Mario Winz Down For	15	
Frankie J We Still	14	
<b>KLUC Las Vegas</b>	YoungBloodZ Featuring Lil' Demz!	18
<b>KHTE Little Rock, Ark.</b>	Jagged Edge Walked Outta Heaven	16
David Banner Cadillac On 22's	10	
Rah Digga Party & Bulteh't 2003	10	
Jack-O Feat. Rodney Nookie (Re	10	
Loon Featuring Mario Winz Down For	10	
Wyclef Jean Featuring Misa Party To	6	
<b>WKPO Madison, Wis.</b>	Blaque I'm Good	7
Black Eyed Peas Shut Up	7	
Wyclef Jean Featuring Misa Party To	7	
<b>KBTQ McAllen, Texas</b>	Baby Bash Shorty Doowop	27
Obie Trice Got Some Teeth	14	
5th Ward Weeblie Shake Dat Thing Ga	8	
<b>WPWF Miami</b>	Kelis Milkshake	17
YoungBloodZ Featuring Lil' Demz!	16	
Duce Poppi Feat. Trick D Classy Gi	16	
Black Eyed Peas Shut Up	8	
Drag-On Featuring DMX, Ev Put Your	8	
Hullo Shellone Jump On It	7	
Murphy Lee Featuring Jerm Wet Da Ho	7	

<b>KTTB Minneapolis</b>	50 Cent If I Can't	33
Murphy Lee Featuring Jerm Wet Da Ho	10	
Elephant Man Pon De River, Pon De B	7	
<b>KDON Monterey, Calif.</b>	Outkast Featuring Sleepy The Way Y	33
Tech N9ne Imma Tell	13	
Young Matt Fall Back	12	
Loon Featuring Mario Winz Down For	11	
David Banner Cadillac On 22's	9	
Blaque I'm Good	8	
<b>WKTU New York</b>	Celia Cruz Re Y Lora	31
Tarralyn Up Against All Odds	7	
Danniel Monique I Begin To Wonder	7	
<b>WVVZ Norfolk, Va.</b>	Murphy Lee Featuring Jerm Wet Da Ho	8
Mary J. Blige Ooh!	7	
Ashanti Rain On Me	7	
<b>KKWD Oklahoma City</b>	Wyclef Jean Featuring Misa Party To	14
<b>KQCH Omaha, Neb.</b>	Black Eyed Peas Shut Up	12
<b>WPYO Orlando, Fla.</b>	Young Gunz Can't Stop, Won't Stop	26
Baby Bash Featuring Frank Suga Suga	12	
Ludacris Featuring Shawn Stand Up	6	
<b>KCAQ Oxnard, Calif.</b>	Bad Boy's Da Band Bad Boy This Bad	7
Joe Millz No No No (Rude Boy Get Up	7	
112 Featuring Ludacris Hot & Wet	7	
Black Eyed Peas Shut Up	7	
Jagged Edge Walked Outta Heaven	6	
<b>KZZP Phoenix</b>	Murphy Lee Featuring Jerm Wet Da Ho	24
Wyclef Jean Featuring Misa Party To	22	
Big Tymers This Is How We Do	21	
<b>WRED Portland, Maine</b>	Kelis Milkshake	23
Wyclef Jean Featuring Misa Party To	15	
Black Eyed Peas Shut Up	13	
<b>WWKX Providence, R.I.</b>	G-Unit Stunt 101	18
Loon Featuring Mario Winz Down For	15	
Wyclef Jean Featuring Misa Party To	12	
Ginuwine Love You More	10	
Joe More & More	10	
Avant Read Your Mind	10	
Aja Sunshine	10	
Black Eyed Peas Shut Up	6	
<b>KGGI Riverside, Calif.</b>	Young Gunz Can't Stop, Won't Stop	18
YoungBloodZ Featuring Lil' Demz!	11	
Mary J. Blige Ooh!	11	
<b>KSFM Sacramento</b>	Obie Trice Got Some Teeth	37
<b>KUUU Salt Lake City</b>	Warren G Featuring Nate D What U We	23
<b>KBST San Antonio</b>	Baby Bash Shorty Doowop	23
Mark Ronson Featuring Sea Internati	23	
<b>KTFM San Antonio</b>	T.I.'s 24's	11
Bubba Sparoux Deliverance	6	
Chingy Featuring Ludacris Holidae I	6	
<b>KHTZ San Diego</b>	YoungBloodZ Featuring Lil' Demz!	30
Jagged Edge Walked Outta Heaven	23	
Wyclef Jean Featuring Misa Party To	6	
<b>KPTI San Francisco</b>	Benny Benassati Satisfaction	19
Krazy Bucs Ain't Never Scared	7	
Paul Van Dyke Featuring He Nothing B	7	
<b>KYLD San Francisco</b>	Westside Connection Gangsta Nations	18
Wyclef Jean Featuring Misa Party To	6	
<b>KUBE Seattle</b>	Wyclef Jean Featuring Misa Party To	9
Ludacris Featuring Shawn Stand Up	7	
<b>KYWL Spokane, Wash.</b>	M.V.P. (Most Valuable Pla Roc Ya Bo	25
Jessica Simpson With You	13	
<b>WYIL Knoxville, Tenn.</b>	Wyclef Jean Featuring Misa Party To	15
Loon Featuring Mario Winz Down For	15	
Frankie J We Still	14	
<b>KLUC Las Vegas</b>	3 Doors Down Here Without You	26
Blaque I'm Good	26	
Obie Trice Got Some Teeth	13	
Bad Boy's Da Band Bad Boy This Bad	13	
<b>WLLD Tampa, Fla.</b>	Frankie J We Still	11
Krazy Bucs Ain't Never Scared	11	
Loon Featuring Mario Winz Down For	6	
Wyclef Jean Featuring Misa Party To	6	
<b>KOHT Tucson, Ariz.</b>	Wyclef Jean Featuring Misa Party To	9
Bubba Sparoux Deliverance	8	
<b>KDGS Wichita, Kan.</b>	Wyclef Jean Featuring Misa Party To	8
<b>NO AIRPLAY ADDS THIS WEEK:</b>		
KQKS Denver • WHZZ Greenville, S.C. • WYVN Miami • KOLM Portland, Ore. • KCJZ San Antonio		
<b>R&amp;B/HIP-HOP</b>		
<b>Detections</b>		
<b>WAJZ Albany, N.Y.</b>	Big Tymers This Is How We Do	16
Big Tymers This Is How We Do	16	
112 Featuring Ludacris Hot & Wet	10	
F & W Nobody	7	
Nappy Roots Sick & Tired	6	
<b>WFYE Columbus, Ga.</b>	Big Tymers This Is How We Do	16
112 Featuring Ludacris Hot & Wet	10	
F & W Nobody	7	
Nappy Roots Sick & Tired	6	
Hi-C Featuring DJ Quik Let Me Know	6	
Miracle Bump	6	

<b>WHTA Atlanta</b>	Big Tymers This Is How We Do	17
R. Kelly I'll Never Leave	6	
<b>WVEE Atlanta</b>	Chingy Featuring Ludacris Holidae I	12
T.I. Rubber Band Man	11	
JS Love Angel	8	
Jahelam Backlight	7	
<b>WFXA Augusta, Ga.</b>	Anthony Hamilton Comin' From Where	7
Elephant Man Pon De River, Pon De B	6	
Montell Jordan Supa Star	6	
<b>WPRW Augusta, Ga.</b>	Wyclef Jean Featuring Misa Party To	16
Jahelam Backlight	6	
<b>WERQ Baltimore</b>	Marques Houston Featuring Clubbin	8
Beyonce Knowles Speechless	6	
<b>WEMX Baton Rouge, La.</b>	Baby Bash Featuring Frank Suga Suga	10
Ginuwine Love You More	10	
Obie Trice Got Some Teeth	8	
Ying Yang Twins Featuring Salt Shak	8	
Jahelam Backlight	7	
Loon Featuring Mario Winz Down For	6	
Drag-On Featuring DMX, Ev Put Your	6	
Mystical Here I Am	6	
<b>WBHJ Birmingham, Ala.</b>	Ashanti Rain On Me	27
Gangsta Boo Sappin' & Spinnin'	7	
Kamikaze U Ain't Hard	7	
Obie Trice Got Some Teeth	6	
<b>WBOT Boston</b>	Murphy Lee Featuring Jerm Wet Da Ho	8
Loon Featuring Mario Winz Down For	8	
50 Cent Feat. G-Unit Right Thurr	6	
<b>WBLK Buffalo, N.Y.</b>	112 Featuring Ludacris Hot & Wet	11
T.I.'s 24's	11	
Rah Digga Party & Bulteh't 2003	7	
Lil' Mo 1st Time	6	
<b>WSSP Charleston, S.C.</b>	112 Featuring Ludacris Hot & Wet	27
Bad Boy's Da Band Bad Boy This Bad	25	
Ying Yang Twins Featuring Salt Shak	15	
Drag-On Featuring DMX, Ev Put Your	15	
Ginuwine Love You More	13	
Loon Featuring Mario Winz Down For	13	
David Banner Cadillac On 22's	10	
DMX Featuring 50 Cent & S Shot Down	10	
Too Short Featuring Lil J Snake Tha	7	
<b>WWBZ Charleston, S.C.</b>	112 Featuring Ludacris Hot & Wet	19
Snoop Dogg R Blows My Mind	15	
G-Unit Stunt 101	15	
Kelis Milkshake	12	
Mos Def Beef	12	
Jill Wha	7	
Trifliffe Neva Eva	7	
Joe Millz No No No (Rude Boy Get Up	7	
<b>WWWZ Charleston, S.C.</b>	David Banner Cadillac On 22's	7
M.V.P. (Most Valuable Pla Roc Ya Bo	7	
Ying Yang Twins Featuring Salt Shak	6	
Joe More & More	6	
Ginuwine Love You More	6	
<b>WCHN Charlotte, N.C.</b>	R. Kelly Step In The Name Of Love	25
Cassidy Featuring R. Kelly Hotel	6	
<b>WPEG Charlotte, N.C.</b>	Wyclef Jean Featuring Misa Party To	18
Big Tymers This Is How We Do	15	
Silk Silktime	15	
112 Featuring Ludacris Hot & Wet	9	
Bow Wow Feat. Jagged Edge My Baby	9	
Loon Featuring Mario Winz Down For	7	
T.I. Rubber Band Man	7	
<b>WJTT Chattanooga</b>	Bad Boy's Da Band Bad Boy This Bad	13
Nappy Roots Sick & Tired	11	
Lil' Mo 1st Time	9	
Rah Digga Party & Bulteh't 2003	8	
Fat Joe & P. Diddy Featur Girl I'm	8	
Loon Featuring Mario Winz Down For	6	
Ying Yang Twins Featuring Salt Shak	6	
Big Tymers This Is How We Do	6	
<b>WGCI Chicago</b>	R. Kelly Touched A Dream	17
Bad Boy's Da Band Bad Boy This Bad	17	
Mary J. Blige Feat. Like Makin	13	
White Boy U Know	9	
<b>WPWX Chicago</b>	Joe More & More	10
Timbaland & Magoo Featur Indian Fi	10	
Static Feat. R. Kelly Toot Toot Bee	6	
Malechi When I Get Home	6	
<b>WIZF Cincinnati</b>	Montell Jordan Supa Star	12
Trifliffe Neva Eva	10	
Ginuwine Love You More	6	
<b>WENZ Cleveland</b>	Marques Houston Featuring Clubbin	13
Obie Trice Got Some Teeth	9	
<b>WHXT Columbia, S.C.</b>	Loon Featuring Mario Winz Down For	17
Kanye West Through The Wire	17	
Ginuwine Love You More	16	
Wyclef Jean Featuring Misa Party To	11	
Big Tymers This Is How We Do	11	
Kelis Milkshake	8	
<b>WFYE Columbus, Ga.</b>	Big Tymers This Is How We Do	16
112 Featuring Ludacris Hot & Wet	10	
F & W Nobody	7	
Nappy Roots Sick & Tired	6	
Hi-C Featuring DJ Quik Let Me Know	6	
Miracle Bump	6	

<b>WCKX Columbus, Ohio</b>	R. Kelly Step In The Name Of Love	24
Elephant Man Pon De River, Pon De B	18	
Nick Cannon Featuring R. Gigolo	17	
Floetry Getting Late	16	
Murphy Lee Featuring Jerm Wet Da Ho	12	
Kelis Milkshake	7	
Wyclef Jean Featuring Misa Party To	7	
<b>KNDA Corpus Christi</b>	Montell Jordan Supa Star	10
<b>KBFB Dallas</b>	Ashanti Rain On Me	9
Outkast Featuring Sleepy The Way Y	8	
<b>KKDA Dallas</b>	Bad Boy's Da Band Bad Boy This Bad	17
Ying Yang Twins Featuring Salt Shak	8	
<b>WDHT Dayton, Ohio</b>	Obie Trice Got Some Teeth	11
David Banner Cadillac On 22's	10	
<b>WDTJ Detroit</b>	G-Unit Stunt 101	9
Big Tymers This Is How We Do	8	
Jack-O Feat. Rodney Nookie (Re	8	
Rah Digga Party & Bulteh't 2003	7	
50 Cent Feat. G-Unit Right Thurr	6	
<b>WJLB Detroit</b>	Joe More & More	6
<b>WZFX Fayetteville</b>	Silk Silktime	13
Ginuwine Love You More	6	
<b>WJMH Greensboro, N.C.</b>	Chingy Featuring Ludacris Holidae I	45
0's Band Tonight	6	
<b>WJMJ Greenville, S.C.</b>	Marques Houston Featuring Clubbin	17
<b>WZMX Hartford, Conn.</b>	50 Cent What Up Gangsta	17
G-Unit Stunt 101	11	
Wyclef Jean Featuring Misa Party To	8	
Avant Read Your Mind	6	
Monica Knock Knock	6	
Big Tymers This Is How We Do	6	
<b>KPTY Houston</b>	213 Fly	6
<b>WHHH Indianapolis</b>	Outkast Featuring Sleepy The Way Y	19
DMX Where The Hood At?	11	
Wyclef Jean Featuring Misa Party To	7	
<b>WJMI Jackson, Miss.</b>	Ginuwine Love You More	10
Three 6 Mafia Ghetto Chick	7	
Bad Boy's Da Band Bad Boy This Bad	7	
Da Phantum Only U	6	
<b>WRJH Jackson, Miss.</b>	Kamikaze U Ain't Hard	20
Bad Boy's Da Band Bad Boy This Bad	19	
Nick Cannon Featuring R. Gigolo	18	
Outkast Featuring Sleepy The Way Y	17	
Obie Trice Got Some Teeth	9	
<b>WJBT Jacksonville, Fla.</b>	Ginuwine Love You More	12
R. Kelly Step In The Name Of Love	11	
Bad Boy's Da Band Bad Boy This Bad	8	
<b>KPRS Kansas City</b>	David Banner Cadillac On 22's	10
Wyclef Jean Featuring Misa Party To	10	
Loon Featuring Mario Winz Down For	10	
Blaque I'm Good	6	
<b>KRRQ Lafayette, La.</b>	David Banner Cadillac On 22's	9
Jahelam Backlight	7	
Lil' Mo 1st Time	7	
Souja Rock To Body	6	
<b>KVEG Las Vegas</b>	Kelis Milkshake	33
Ganini Featuring MC Magic Crazy For	6	
<b>KWID Las Vegas</b>	Ying Yang Twins Naggin'	36
Outkast Featuring Sleepy The Way Y	13	
Monica Get It Off	9	
Marques Houston Featuring Clubbin	8	
<b>WBTF Lexington, Ky.</b>	Joe More & More	18
Bad Boy's Da Band Bad Boy This Bad	11	
G-Unit Stunt 101	10	
Cherish Featuring Da Brat Miss P.	8	
<b>KIPR Little Rock, Ark.</b>	Ginuwine Love You More	11
Bad Boy's Da Band Bad Boy This Bad	10	
Loon Featuring DMX, Ev Put Your	9	
Wyclef Jean Featuring Misa Party To	6	
<b>KPWR Los Angeles</b>	Westside Connection Gangsta Nations	13
112 Featuring Ludacris Hot & Wet	9	
Marques Houston Featuring Clubbin	9	
Murphy Lee Featuring Jerm Wet Da Ho	7	
Dilated Peoples Marathon	7	
Bad Boy's Da Band Bad Boy This Bad	6	
Boo-Yaa T.R.I.B.E. Bang On	6	
<b>WGBZ Louisville, Ky.</b>	Nappy Roots Sick & Tired	13
Ginuwine Love You More	13	
Big Tymers This Is How We Do	7	
<b>WXHT Memphis</b>	Ying Yang Twins Featuring Salt Shak	21
50 Cent Feat. G-Unit Right Thurr	11	
Lil' Mo Featuring Free 21 Answers	6	

<b>WHRK Memphis</b>	Ginuwine Love You More	23
David Banner Cadillac On 22's	13	
Lil' Mo 1st Time	9	
Obie Trice Got Some Teeth	7	
<b>WEDR Miami</b>	Cassidy Featuring R. Kelly Hotel	8
Lil' Mo 1st Time	6	
<b>WMBI Miami</b>	B.I.G. Stat Quo & 2Pac Let's Get It	18
R. Kelly Step In The Name Of Love	11	
Loon Featuring Mario Winz Down For	10	
Timbaland & Magoo Featur Indian Fi	6	
<b>WKKV Milwaukee</b>	P. Dubs Lay Your Body Down	11
Floetry Getting Late	6	
Ludacris Featuring Shawn Stand Up	6	
<b>WBLX Mobile, Ala.</b>	Blaque I'm Good	14
Joe More & More	14	
Baby Bash Featuring Frank Suga Suga	7	
Obie Trice Got Some Teeth	7	
<b>WJWZ Montgomery, Ala.</b>	Monica Knock Knock	20
T.I. Rubber Band Man	14	
Bad Boy's Da Band Bad Boy This Bad	14	
213 Fly	11	
F & W Nobody	6	
<b>WZHT Montgomery, Ala.</b>	Elephant Man Pon De River, Pon De B	17
Lil Scrapy Headbussa	15	
Jack-O Feat. Rodney Nookie (Re	14	
<b>WNPL Nashville</b>	Jack-O Feat. Rodney Nookie (Re	16
David Banner Cadillac On 22's	17	
Ja Rule The Crown	7	
<b>WUBT Nashville</b>	T.I. Rubber Band Man	13
<b>WIKS New Bern, N.C.</b>	Young Gunz Can't Stop, Won't Stop	6
<b>WQSL New Bern, N.C.</b>	Wyclef Jean Featuring Misa Party To	22
<b>KNOU New Orleans</b>	Avant Read Your Mind	14
Fresh Hey Cakes Bo (Shorty Bump You	19	
Lil Wayne Got Something	11	
5th Ward Weeblie Shake Dat Thing On	6	
Obie Trice Got Some Teeth	6	
<b>WQNE New Orleans</b>	Bad Boy's Da Band Bad Boy This Bad	19
Chingy Featuring Ludacris Holidae I	19	
Nick Cannon Featuring R. Gigolo	16	
Ginuwine Love You More	13	
Elephant Man Pon De River, Pon De B	13	
Marques Houston Featuring Clubbin	13	
<b>WBLS New York</b>	Anthony Hamilton Comin' From Where	10
Ginuwine Love You More	6	
<b>WQNT New York</b>	Chingy Featuring Ludacris Holidae I	16
Outkast Featuring Sleepy The Way Y	16	
Murphy Lee Featuring Jerm Wet Da Ho	7	
<b>WWPR New York</b>	Wyclef Jean Featuring Misa Party To	7
Jagged Edge Walked Outta Heaven	7	
<b>WBHH Norfolk, Va.</b>	G-Unit Stunt 101	9
Beyonce Featuring Sean Pa Baby Boy	9	
B.I.G. Stat Quo & 2Pac Let's Get It	6	
<b>WOWI Norfolk, Va.</b>	Chingy Featuring Ludacris Holidae I	6
Cassidy Featuring R. Kelly Hotel	9	
<b>WVHV Norfolk, Va.</b>	Hi-C Featuring DJ Quik Let Me Know	11
Drag-On Featuring DMX, Ev Put Your	11	
ATT. Calling All Girls	7	
Souja Slim I'll Pay For It	7	
Big Tymers This Is How We Do	6	
<b>WWHV Norfolk, Va.</b>	Cassidy Featuring R. Kelly Hotel	9
<b>KVSP Oklahoma City</b>	Hi-C Featuring DJ Quik Let Me Know	11
Drag-On Featuring DMX, Ev Put Your	11	
ATT. Calling All Girls	7	
Red Cafe Feat. Busta Rhym Blackout	6	
<b>WUSL Philadelphia</b>	Wyclef Jean Featuring Misa Party To	6
<b>KKFR Phoenix</b>	Tha' Rayne Didn't You Know	14
Smokie Norful I Need You Now	10	
Rhian Benson Say How I Feel	1	



Table listing radio stations in Fresno, Calif. (KSKS), Gainesville, Fla. (WOGK), Grand Rapids (WBCT), Green Bay, Wis. (WNCY), Greensboro, N.C. (WTQR), Greenville, S.C. (WESC), Harrisburg, Pa. (WCAT), Harrisburg, Pa. (WRBT), Hartford, Conn. (WWYZ), Huntsville, Ala. (WDRM), Jackson, Miss. (WMSI), Jackson, Miss. (WUSJ), Jacksonville, Fla. (WROO), Johnson City (WXBQ), Kansas City (KFKF), Kansas City (WDAF), Knoxville, Tenn. (WIVK), Lafayette, La. (KXKC), Lakeland, Fla. (WPCV), Las Vegas (KWNR), Lexington, Ky. (WBUL), Lexington, Ky. (WVLK), Little Rock, Ark. (KSSN), Los Angeles (KZLA), Madison, Wis. (WWQM), McAllen, Texas (KTEX), Memphis (WGKX), Miami (WKIS), Milwaukee (WMIL), Minneapolis (KEYE), Mobile, Ala. (WKSJ), Modesto, Calif. (KATM), Monterey, Calif. (KTOM).

Table listing radio stations in Montgomery, Ala. (WLWI), Nashville (WSIX), Nashville (WSM), New Bern, N.C. (WRNS), New Orleans (WNOE), Norfolk, Va. (WGH), Oklahoma City (KTST), Oklahoma City (KXXY), Omaha, Neb. (KXKT), Orlando, Fla. (WWKA), Pensacola, Fla. (WXBM), Philadelphia (WXTU), Phoenix (KNIX), Pittsburgh (WDSY), Pittsburgh (WOGI), Portland, Maine (WPOR), Portland, Ore. (KUPL), Portsmouth, N.H. (WOKQ), Providence, R.I. (WCTK), Raleigh, N.C. (WQDR), Roanoke, Va. (WYLD), Roanoke, Va. (WBEE), Rochester, N.Y. (WZLW), Salt Lake City (KKAT), Salt Lake City (KSOP), Salt Lake City (KUBL), Sacramento (KNCI), Saginaw, Mich. (WKQC), Salt Lake City (WJCL), Seattle (KMPS), Shreveport, La. (KRMD), Spokane, Wash. (KDRK), Springfield, Mo. (KGMV).

Table listing radio stations in St. Louis (KSD), St. Louis (WIL), Syracuse, N.Y. (WBBS), Chicago (WKQX), Cincinnati (WAQZ), Cincinnati (WOXY), Cleveland (WXTM), Columbia, S.C. (WARQ), Dallas (KDDG), Denver (KTCL), Detroit (CIMX), Fort Myers, Fla. (WJBX), Grand Rapids (WGRD), Honolulu (KUCD), Houston (KTBB), Indianapolis (WRZX), Jacksonville, Fla. (WPLA), Johnson City (WRZK), Knoxville, Tenn. (WNFZ), Lafayette, La. (KFTE), Las Vegas (KXTE), Little Rock, Ark. (KLEC), Los Angeles (KROQ), Memphis (WMFMS), Miami (WZTA), Milwaukee (WLUM), Monmouth/Ocean (WHTG).

Table listing radio stations in Charleston, S.C. (WAVF), Charlotte, N.C. (WEND), Nashville (WBUZ), Chicago (WKQX), Cincinnati (WAQZ), Cincinnati (WOXY), Cleveland (WXTM), Columbia, S.C. (WARQ), Dallas (KDDG), Denver (KTCL), Detroit (CIMX), Fort Myers, Fla. (WJBX), Grand Rapids (WGRD), Honolulu (KUCD), Houston (KTBB), Indianapolis (WRZX), Jacksonville, Fla. (WPLA), Johnson City (WRZK), Knoxville, Tenn. (WNFZ), Lafayette, La. (KFTE), Las Vegas (KXTE), Little Rock, Ark. (KLEC), Los Angeles (KROQ), Memphis (WMFMS), Miami (WZTA), Milwaukee (WLUM), Monmouth/Ocean (WHTG).

Table listing radio stations in Monterey, Calif. (KMZY), Nashville (WBUZ), Chicago (WKQX), Cincinnati (WAQZ), Cincinnati (WOXY), Cleveland (WXTM), Columbia, S.C. (WARQ), Dallas (KDDG), Denver (KTCL), Detroit (CIMX), Fort Myers, Fla. (WJBX), Grand Rapids (WGRD), Honolulu (KUCD), Houston (KTBB), Indianapolis (WRZX), Jacksonville, Fla. (WPLA), Johnson City (WRZK), Knoxville, Tenn. (WNFZ), Lafayette, La. (KFTE), Las Vegas (KXTE), Little Rock, Ark. (KLEC), Los Angeles (KROQ), Memphis (WMFMS), Miami (WZTA), Milwaukee (WLUM), Monmouth/Ocean (WHTG).

Table listing radio stations in Savannah, Ga. (WFXH), Greenville, S.C. (WTPPT), Harrisburg, Pa. (WQXA), Hartford, Conn. (WCCO), Honolulu (KPOI), Huntsville, Ala. (WRTT), Jackson, Miss. (WRXW), Kansas City (KQRC), Kenosha, Wis. (WILK), Lexington, Ky. (WXZZ), Little Rock, Ark. (KDJE), Louisville, Ky. (WTFX), Madison, Wis. (WJJO), Manchester, N.H. (WGIR), Milwaukee (WLRZ), Minneapolis (KXXX), Monmouth/Ocean (WRAT), Norfolk, Va. (WNOR), Oklahoma City (KATT), Oklahoma City (KRRF), Pensacola, Fla. (WTKX), Philadelphia (WYSP), Philadelphia (KUPD), Portland, Ore. (KUFO), Raleigh, N.C. (WBBB), Rochester, N.Y. (WNVE), Sacramento (KRXQ), Dallas (KEGL), Denver (KBPI), Des Moines, Iowa (KAZR), Columbus, Ohio (WBZZ), Columbus, Ohio (WVVE), Corpus Christi (KNCN), Dallas (KEGL), Denver (KBPI), Des Moines, Iowa (KAZR), Columbus, Ohio (WBZZ), Columbus, Ohio (WVVE), Corpus Christi (KNCN), Dallas (KEGL), Denver (KBPI), Des Moines, Iowa (KAZR).

Table listing radio stations in Green Bay, Wis. (WZOR), Greenville, S.C. (WTPPT), Harrisburg, Pa. (WQXA), Hartford, Conn. (WCCO), Honolulu (KPOI), Huntsville, Ala. (WRTT), Jackson, Miss. (WRXW), Kansas City (KQRC), Kenosha, Wis. (WILK), Lexington, Ky. (WXZZ), Little Rock, Ark. (KDJE), Louisville, Ky. (WTFX), Madison, Wis. (WJJO), Manchester, N.H. (WGIR), Milwaukee (WLRZ), Minneapolis (KXXX), Monmouth/Ocean (WRAT), Norfolk, Va. (WNOR), Oklahoma City (KATT), Oklahoma City (KRRF), Pensacola, Fla. (WTKX), Philadelphia (WYSP), Philadelphia (KUPD), Portland, Ore. (KUFO), Raleigh, N.C. (WBBB), Rochester, N.Y. (WNVE), Sacramento (KRXQ), Dallas (KEGL), Denver (KBPI), Des Moines, Iowa (KAZR), Columbus, Ohio (WBZZ), Columbus, Ohio (WVVE), Corpus Christi (KNCN), Dallas (KEGL), Denver (KBPI), Des Moines, Iowa (KAZR).

Table listing radio stations in Springfield, Mo. (KZRQ), Tulsa, Okla. (KRTQ), Wichita, Kan. (KICT), Greensboro, N.C. (WVMS), Harrisburg, Pa. (WQXA), Hartford, Conn. (WCCO), Honolulu (KPOI), Huntsville, Ala. (WRTT), Jackson, Miss. (WRXW), Kansas City (KQRC), Kenosha, Wis. (WILK), Lexington, Ky. (WXZZ), Little Rock, Ark. (KDJE), Louisville, Ky. (WTFX), Madison, Wis. (WJJO), Manchester, N.H. (WGIR), Milwaukee (WLRZ), Minneapolis (KXXX), Monmouth/Ocean (WRAT), Norfolk, Va. (WNOR), Oklahoma City (KATT), Oklahoma City (KRRF), Pensacola, Fla. (WTKX), Philadelphia (WYSP), Philadelphia (KUPD), Portland, Ore. (KUFO), Raleigh, N.C. (WBBB), Rochester, N.Y. (WNVE), Sacramento (KRXQ), Dallas (KEGL), Denver (KBPI), Des Moines, Iowa (KAZR), Columbus, Ohio (WBZZ), Columbus, Ohio (WVVE), Corpus Christi (KNCN), Dallas (KEGL), Denver (KBPI), Des Moines, Iowa (KAZR).

MODERN ROCK

ACTIVE ROCK

Table listing Modern Rock stations: WEQX Albany, N.Y.; WPLA Jacksonville, Fla.; WRZK Johnson City; WNFZ Knoxville, Tenn.; KFTE Lafayette, La.; KXTE Las Vegas; KLEC Little Rock, Ark.; KROQ Los Angeles; WMFMS Memphis; WZTA Miami; WLUM Milwaukee; WHTG Monmouth/Ocean.

Table listing Active Rock stations: WQBK Albany, N.Y.; KRAB Bakersfield, Calif.; KRRF Bakersfield, Calif.; WIYY Baltimore; WBBZ Columbus, Ohio; WBBB Raleigh, N.C.; WNVE Rochester, N.Y.; KRXQ Sacramento; KEGL Dallas; KBPI Denver; KAZR Des Moines, Iowa; WBZZ Columbus, Ohio; WVVE Rochester, N.Y.; KNCN Corpus Christi; KEGL Dallas; KBPI Denver; KAZR Des Moines, Iowa; WBZZ Columbus, Ohio; WVVE Rochester, N.Y.; KNCN Corpus Christi; KEGL Dallas; KBPI Denver; KAZR Des Moines, Iowa.

### MAINSTREAM TOP 40

THIS WEEK	LAST WEEK	TITLE	IMPRINT/PROMOTION LABEL	ARTIST
1	2	SHAKE YA TAILFEATHER	COLUMBIA	NELLY, P. DIDDY & MURPHY LEE
2	1	WHERE IS THE LOVE?	A&M	BLACK EYED PEAS
3	3	CAN'T HOLD US DOWN	RCA	CHRISTINA AGUILERA FEATURING LIL' KIM
4	9	HERE WITHOUT YOU	REPUBLIC/UNIVERSAL	3DOORS DOWN
5	4	CRAZY IN LOVE	COLUMBIA	BEYONCE FEATURING JAY-Z
6	11	HARDER TO BREATHE	COLUMBIA	MARON5
7	13	BABY BOY	COLUMBIA	BEYONCE FEATURING SEAN PAUL
8	7	THE REMEDY (I WON'T WORRY)	ELEKTRA	JASON MRAZ
9	8	WHY DON'T YOU & I	ARISTA	SANTANA FEATURING ALEX BAND OR CHAD KROEGER
10	6	RIGHT THURR	CAPITOL	CHINGY

COMPLETE CHART ON PG. 6

### R&B/HIP-HOP

THIS WEEK	LAST WEEK	TITLE	IMPRINT/PROMOTION LABEL	ARTIST
1	3	BABY BOY	COLUMBIA/SUM	BEYONCE FEATURING SEAN PAUL
2	2	DAMN!	SUM	YOUNGBLOODZ FEATURING LIL JON
3	1	SHAKE YA TAILFEATHER	COLUMBIA	NELLY, P. DIDDY & MURPHY LEE
4	4	FRONTIN'	STAR TRAK	PHARRELL FEATURING JAY-Z
5	5	GET LOW	BME/TVT	LIL JON & THE EAST SIDE BOYZ FEATURING YING YANG TWINS
6	6	INTO YOU	FABLOUS	FABLOUS FEATURING TAMIA OR ASHANTI
7	7	RIGHT THURR	CAPITOL	CHINGY
8	10	THOJA THOING	JIVE	R. KELLY
9	9	CAN'T STOP WON'T STOP	RCA	YOUNG GUNZ
10	12	STANO UP	CAPITOL	LUDACRIS FEATURING SHAWNNA

COMPLETE CHART ON PG. 22

### ADULT TOP 40

THIS WEEK	LAST WEEK	TITLE	IMPRINT/PROMOTION LABEL	ARTIST
1	1	CALLING ALL ANGELS	COLUMBIA	TRAIN
2	3	WHY DON'T YOU & I	ARISTA	SANTANA FEATURING ALEX BAND OR CHAD KROEGER
3	2	UNWELL	ATLANTIC	MATCHBOX TWENTY
4	5	THE REMEDY (I WON'T WORRY)	ELEKTRA	JASON MRAZ
5	6	HEAVEN	RADIOACTIVE	LIVE
6	4	ARE YOU HAPPY NOW?	MAVERICK	MICHELLE BRANCH
7	7	BIGGER THAN MY BODY	AWARE	JOHN MAYER
8	11	WHY CAN'T I	CAPITOL	LIZ PHAIR
9	9	WHITE FLAG	ARISTA	DIDD
10	10	AMAZING	HOLLYWOOD	JOSH KELLEY

COMPLETE CHART ON PG. 12

### ADULT R&B

THIS WEEK	LAST WEEK	TITLE	IMPRINT/PROMOTION LABEL	ARTIST
1	4	OFFICIALLY MISSING YOU	ELEKTRA/EEG	TAMIA
2	2	LOVE CALLS	KEMISTRY	KEM
3	3	I WISH I WASN'T	RCA	HEATHER HEADLEY
4	1	DANCE WITH MY FATHER	J&R/MG	LUTHER VANDROSS
5	6	STEP IN THE NAME OF LOVE	JIVE	R. KELLY
6	7	CRAZY	CAPITOL	JAVIER
7	5	PUT THAT WOMAN FIRST	AVANCE	JAHEIM
8	10	FIND A WAY	VIRGIN	DWELE
9	9	SUPERSTAR	J&R/MG	RUBEN STUDDARD
10	11	U GOT THAT LOVE (CALL IT A NIGHT)	ELEKTRA	GERALD LEVERT

COMPLETE CHART ON PG. 28

### MODERN AC

THIS WEEK	LAST WEEK	TITLE	IMPRINT/PROMOTION LABEL	ARTIST
1	3	WHY DON'T YOU & I	ARISTA	SANTANA FEATURING ALEX BAND OR CHAD KROEGER
2	1	CALLING ALL ANGELS	COLUMBIA	TRAIN
3	2	UNWELL	ATLANTIC	MATCHBOX TWENTY
4	4	HEAVEN	RADIOACTIVE	LIVE
5	5	ARE YOU HAPPY NOW?	MAVERICK	MICHELLE BRANCH
6	6	THE REMEDY (I WON'T WORRY)	ELEKTRA	JASON MRAZ
7	8	BIGGER THAN MY BODY	AWARE	JOHN MAYER
8	7	BRING ME TO LIFE	EVANESCENCE	PAUL MCCOY
9	10	WHITE FLAG	ARISTA	DIDD
10	9	AMAZING	HOLLYWOOD	JOSH KELLEY

COMPLETE CHART ON PG. 13

### COUNTRY

THIS WEEK	LAST WEEK	TITLE	IMPRINT/PROMOTION LABEL	ARTIST
1	2	IT'S FIVE O'CLOCK SOMEWHERE	ARISTA	ALAN JACKSON & JIMMY BUFFETT
2	1	WHAT WAS I THINKIN'	RCA	DIERKS BENTLEY
3	4	HELP POUR OUT THE RAIN (LACEY'S SONG)	COLUMBIA	BUDDY JEWELL
4	3	REAL GOOD MAN	CURB	TIM MCGRAW
5	7	TOUGH LITTLE BOYS	MCA	GARY ALLAN
6	8	WHO WOULDN'T WANNA BE ME	CAPITOL	KEITH URBAN
7	6	THIS ONE'S FOR THE GIRLS	RCA	MARTINA MCBRIDE
8	5	NO SHOES, NO SHIRT, NO PROBLEMS	BNA	KENNY CHESNEY
9	9	A FEW QUESTIONS	RCA	CLAY WALKER
10	10	I MELT	LYRIC STREET	RASCAL FLATTS

COMPLETE CHART ON PG. 31

### ADULT CONTEMPORARY

THIS WEEK	LAST WEEK	TITLE	IMPRINT/PROMOTION LABEL	ARTIST
1	1	DRIFT AWAY	AVANCE	UNCLE KRACKER FEATURING DOBIE GRAY
2	2	UNWELL	ATLANTIC	MATCHBOX TWENTY
3	3	HAVE YOU EVER BEEN IN LOVE	EPIC	CELINE DION
4	5	FOREVER AND FOR ALWAYS	REPUBLIC/UNIVERSAL	SHANIA TWAIN
5	4	DANCE WITH MY FATHER	J&R/MG	LUTHER VANDROSS
6	6	IF YOU'RE NOT THE ONE	ISLAND	DANIEL BEDINGFIELD
7	7	BIG YELLOW TAXI	ATLANTIC	COUNTING CROWS FEATURING VANESSA CARLTON
8	8	HOLE IN THE WORLD	ARC/3RD STREET	EAGLES
9	9	THE GAME OF LOVE	ARISTA	SANTANA FEATURING MICHELLE BRANCH
10	11	CAN'T STOP LOVING YOU	ATLANTIC	PHIL COLLINS

COMPLETE CHART ON PG. 15

### MODERN ROCK

THIS WEEK	LAST WEEK	TITLE	IMPRINT/PROMOTION LABEL	ARTIST
1	1	SO FAR AWAY	FLIP/ELEKTRA/EEG	STAINO
2	2	FAINT	WARNER BROS.	LINKIN PARK
3	3	WEAK AND POWERLESS	VIRGIN	A PERFECT CIRCLE
4	5	SOMEDAY	ROADRUNNER	NICKELBACK
5	4	SHOW ME HOW TO LIVE	INTERSCOPE	AUDIOSLAVE
6	6	GOING UNDER	WIND-UP	EVANESCENCE
7	7	BOTTOM OF A BOTTLE	THROBACK/LAVA	SMILE EMPTY SOUL
8	9	SEVEN NATION ARMY	THIRD MAN	THE WHITE STRIPES
9	11	HANDS DOWN	VAGRANT/INTERSCOPE	DASHBOARD CONFSSIONAL
10	19	STILL FRAME	WARNER BROS.	TRAPT

COMPLETE CHART ON PG. 37

### RHYTHMIC TOP 40

THIS WEEK	LAST WEEK	TITLE	IMPRINT/PROMOTION LABEL	ARTIST
1	1	BABY BOY	COLUMBIA	BEYONCE FEATURING SEAN PAUL
2	3	GET LOW	BME/TVT	LIL JON & THE EAST SIDE BOYZ FEATURING YING YANG TWINS
3	2	SHAKE YA TAILFEATHER	COLUMBIA	NELLY, P. DIDDY & MURPHY LEE
4	6	SUGA SUGA	UNIVERSAL	BABY BASH FEATURING FRANKIE J
5	4	RIGHT THURR	CAPITOL	CHINGY
6	7	FRONTIN'	STAR TRAK	PHARRELL FEATURING JAY-Z
7	5	P.I.M.P.	ARISTA	50 CENT
8	8	LET'S GET DOWN	COLUMBIA	BOW WOW FEATURING BABY
9	12	DELIVERANCE	ATLANTIC	BUBBA SPAROOK
10	13	HOLIDAE IN	CAPITOL	CHINGY FEATURING LUDACRIS & SNOOP DOGG

COMPLETE CHART ON PG. 18

### ACTIVE ROCK

THIS WEEK	LAST WEEK	TITLE	IMPRINT/PROMOTION LABEL	ARTIST
1	1	FAINT	WARNER BROS.	LINKIN PARK
2	2	SO FAR AWAY	FLIP/ELEKTRA/EEG	STAINO
3	3	SOMEDAY	ROADRUNNER	NICKELBACK
4	4	LIBERATE	REPRISE	DISTURBED
5	7	WEAK AND POWERLESS	VIRGIN	A PERFECT CIRCLE
6	5	SHOW ME HOW TO LIVE	INTERSCOPE	AUDIOSLAVE
7	6	FLY FROM THE INSIDE	ATLANTIC	SHINEDOWN
8	8	SERENITY	REPUBLIC/UNIVERSAL	GODSMACK
9	9	BOTTOM OF A BOTTLE	THROBACK/LAVA	SMILE EMPTY SOUL
10	10	STILL FRAME	WARNER BROS.	TRAPT

COMPLETE CHART ON PG. 42

## NATIONAL AIRPLAY

**MTV**  
Exec. VP/Music: Tom Calderone  
Sr. VP: Michele Dix  
VP/Music & Talent: Eli Cola  
Viacom 212-258-8000

THIS WEEK	LAST WEEK	TITLE	IMPRINT/PROMOTION LABEL	ARTIST
1	1	Beypace, Baby Boy	COLUMBIA	BEYONCE
2	2	Limp Bizkit, Eat Ya Live	COLUMBIA	LIMP BIZKIT
3	3	John Mayer, Bigger Than My Body	ARISTA	JOHN MAYER
4	4	Hilary Duff, So Yesterday	WALT DISNEY	HILARY DUFF
5	5	R. Kelly, This Thing	COLUMBIA	R. KELLY
6	6	Fountains Of Wayne, Stacy's Mom	COLUMBIA	FOUNTAINS OF WAYNE
7	7	Christina Aguilera, Can't Hold Us Down	COLUMBIA	CHRISTINA AGUILERA
8	8	Lil Jon & The East Side Boyz, Get Low	SONY	LIL JON & THE EAST SIDE BOYZ
9	9	Fabulous, Into You	WALT DISNEY	FABLOUS
10	10	Pharrell, Frontin'	STAR TRAK	PHARRELL
11	11	Dashboard Confessional, Hands Down	WALT DISNEY	DASHBOARD CONFSSIONAL
12	12	OutKast, Hey Ya!	ATLANTIC	OUTKAST
13	13	Thursday, Signals Over The Air	WALT DISNEY	THURSDAY
14	14	Maroon 5, Harder To Breathe	WALT DISNEY	MARON5
15	15	Dave Matthews, Gravedigger	WALT DISNEY	DAVE MATTHEWS
16	16	OutKast, Hey Ya!	ATLANTIC	OUTKAST
17	17	Bad Boy's Da Band, Bad Boy This Bad Boy That	WALT DISNEY	BAD BOY'S DA BAND
18	18	Indecent, Stand Up	WALT DISNEY	INDECENT
19	19	Evanesence, Going Under	WALT DISNEY	EVANESCENCE
20	20	Ashanti, Rain On Me	WALT DISNEY	ASHANTI
21	21	Kelly Clarkson, Love	WALT DISNEY	KELLY CLARKSON
22	22	Busta Rhymes, Light Your A** On Fire	WALT DISNEY	BUSTA RHYMES
23	23	50 Cent, P.I.M.P.	WALT DISNEY	50 CENT
24	24	School Of Rock, School Of Rock	WALT DISNEY	SCHOOL OF ROCK
25	25	Simple Plan, Perfect	WALT DISNEY	SIMPLE PLAN
26	26	Justin Timberlake, Cry Me A River	WALT DISNEY	JUSTIN TIMBERLAKE
27	27	TL, 24's	WALT DISNEY	TL, 24'S
28	28	W (Most Valuable Player), Roc Ya Body	WALT DISNEY	W
29	29	The All-American Rejects, Weezer	WALT DISNEY	THE ALL-AMERICAN REJECTS
30	30	YoungBloodZ, Damn!	WALT DISNEY	YOUNGBLOODZ

**VH1**  
Exec. VP/Talent & Music: Rick Krim  
Sr. VP/Music & Talent: Bruce Giller  
Viacom 212-258-7800

THIS WEEK	LAST WEEK	TITLE	IMPRINT/PROMOTION LABEL	ARTIST
1	1	Jason Mraz, The Remedy (I Won't Worry)	ARISTA	JASON MRAZ
2	2	Black Eyed Peas, Where Is The Love?	WALT DISNEY	BLACK EYED PEAS
3	3	Fountains Of Wayne, Stacy's Mom	WALT DISNEY	FOUNTAINS OF WAYNE
4	4	Evanesence, Going Under	WALT DISNEY	EVANESCENCE
5	5	John Mayer, Bigger Than My Body	ARISTA	JOHN MAYER
6	6	Dave Matthews, Gravedigger	WALT DISNEY	DAVE MATTHEWS
7	7	Nickelback, Someday	WALT DISNEY	NICKELBACK
8	8	Maroon 5, Harder To Breathe	WALT DISNEY	MARON5
9	9	Liz Phair, Why Can't I	WALT DISNEY	LIZ PHAIR
10	10	OutKast, Hey Ya!	ATLANTIC	OUTKAST
11	11	matchbox twenty, Bright Lights	WALT DISNEY	MATCHBOX TWENTY
12	12	Damien Rice, Walcano	WALT DISNEY	DAMIEN RICE
13	13	Sting, Send Your Love	WALT DISNEY	STING
14	14	Fuel, Falls On Me	WALT DISNEY	FUEL
15	15	Beypace, Baby Boy	COLUMBIA	BEYONCE
16	16	OutKast, Hey Ya!	ATLANTIC	OUTKAST
17	17	Live, Heaven	WALT DISNEY	LIVE
18	18	Coldplay, God Put A Smile Upon Your Face	WALT DISNEY	COLDPLAY
19	19	Santana, Why Don't You & I	ARISTA	SANTANA
20	20	Beypace, Crazy In Love	COLUMBIA	BEYONCE
21	21	Kelly Clarkson, Love	WALT DISNEY	KELLY CLARKSON
22	22	Luther Vandross, Dance With My Father	WALT DISNEY	LUTHER VANDROSS
23	23	Robert Randolph & The Family Band, I Need More	WALT DISNEY	ROBERT RANDOLPH & THE FAMILY BAND
24	24	Jennifer Lopez, Baby I Love U	WALT DISNEY	JENNIFER LOPEZ
25	25	No Doubt, Underneath It All	WALT DISNEY	NO DOUBT
26	26	Saliva, Rest In Pieces	WALT DISNEY	SALIVA
27	27	Jennifer Lopez, I'm Glad	WALT DISNEY	JENNIFER LOPEZ
28	28	Jewel, Intuition	WALT DISNEY	JEWEL
29	29	Wishu, Special	WALT DISNEY	WISLU
30	30	Michele Branch, Are You Happy Now?	WALT DISNEY	MICHELLE BRANCH

**BET**  
VP/Music Prog: Stephen Hill  
MD: Kelly G  
Viacom 212-975-4055

THIS WEEK	LAST WEEK	TITLE	IMPRINT/PROMOTION LABEL	ARTIST
1	1	50 Cent, P.I.M.P.	WALT DISNEY	50 CENT
2	2	OutKast, The Way You Move	ATLANTIC	OUTKAST
3	3	Chingy, Holdie In	CAPITOL	CHINGY
4	4	Evanesence, Going Under	WALT DISNEY	EVANESCENCE
5	5	BK, What A Girl Wants	WALT DISNEY	BK
6	6	Bow Wow, Let's Get Down	WALT DISNEY	BOW WOW
7	7	Elephant Man, Pon De Rver, Pon De Bank	WALT DISNEY	ELEPHANT MAN
8	8	Big Tymers, This Is How We Do	WALT DISNEY	BIG TYMERS
9	9	Ashanti, Rain On Me	WALT DISNEY	ASHANTI
10	10	Nelly, P. Diddy & Murphy Lee, Shake Ya Tailfeather	COLUMBIA	NELLY, P. DIDDY & MURPHY LEE
11	11	Ludacris, Stand Up	WALT DISNEY	LUDACRIS
12	12	Ying Yang Twins, Naggon	WALT DISNEY	YING YANG TWINS
13	13	Pharrell, Frontin'	STAR TRAK	PHARRELL
14	14	Ginuwine, In These Jeans	WALT DISNEY	GINUWINE
15	15	Young Gunz, Can't Stop, Won't Stop	WALT DISNEY	YOUNG GUNZ
16	16	Lil Jon & The East Side Boyz, Get Low	SONY	LIL JON & THE EAST SIDE BOYZ
17	17	Fabulous, Into You	WALT DISNEY	FABLOUS
18	18	Happy Roots, Bounce	WALT DISNEY	HAPPY ROOTS
19	19	Nappy Roots, Bounce	WALT DISNEY	NAPPY ROOTS
20	20	Busta Rhymes, Light Your A** On Fire	WALT DISNEY	BUSTA RHYMES
21	21	The Isley Brothers, Busted	WALT DISNEY	THE ISLEY BROTHERS
22	22	Jagged Edge, Waived Outta Heaven	WALT DISNEY	JAGGED EDGE
23	23	Mary J. Blige, Love At 1st Sight	WALT DISNEY	MARY J. BLIGE
24	24	Sheek Louch, Mighty D-Block (2 Guns Up)	WALT DISNEY	

## HitPredictor AIRPLAY Monitor

DATA PROVIDED BY **promosquad**

SEPTEMBER 26, 2003

FORMAT	NEW RELEASES WITH TOP 10 CALLOUT POTENTIAL	RECENTLY TESTED SONGS WITH TOP 10 CALLOUT POTENTIAL
<b>MAINSTREAM TOP 40</b>	<ul style="list-style-type: none"> <li>★ MICHELLE BRANCH <i>Breathe</i> WARNER BROS 79.5</li> <li>★ COLDPLAY <i>Clocks</i> CAPITOL 76.0</li> </ul>	<ol style="list-style-type: none"> <li>1 FOUNTAINS OF WAYNE <i>Stacy's Mom</i> S-CURVE/EMC 79.0</li> <li>2 EVANESCENCE <i>Going Under</i> WIND-UP 78.7</li> <li>3 TRAPT <i>Headstrong</i> WARNER BROS 75.4</li> <li>4 STACIE ORRICO <i>(There's Gotta Be) More To Life</i> VIRGIN 74.4</li> <li>5 LIZ PHAIR <i>Why Can't I</i> CAPITOL 74.2</li> </ol>
<b>RHYTHMIC TOP 40</b>	<ul style="list-style-type: none"> <li>★ WYCLEF JEAN <i>Party To Damascus</i> J/RMG 68.0</li> </ul>	<ol style="list-style-type: none"> <li>1 ASHANTI <i>Rain On Me</i> IDJMG 76.2</li> <li>2 BEYONCE, MISSY ELLIOTT, FREE <i>Fighting Temptation</i> COLUMBIA 71.0</li> </ol>
<b>ADULT TOP 40</b>	<ul style="list-style-type: none"> <li>★ MEAT LOAF <i>Couldn't Have Said It Better</i> SANCTUARY 70.0</li> <li>★ SHERYL CROW <i>First Cut Is The Deepest</i> INTERSCOPE 68.2</li> <li>★ R.E.M. <i>Bad Day</i> WARNER BROS 65.8</li> <li>★ MICHELLE BRANCH <i>Breathe</i> WARNER BROS 65.2</li> </ul>	<ol style="list-style-type: none"> <li>1 SARAH MCLACHLAN <i>Fallen</i> ARISTA 89.0</li> <li>2 SHANIA TWAIN <i>Forever And For Always</i> IDJMG 76.2</li> <li>3 FOUNTAINS OF WAYNE <i>Stacy's Mom</i> S-CURVE/EMC 74.8</li> <li>4 EVANESCENCE <i>Going Under</i> WIND-UP 73.2</li> <li>5 STACIE ORRICO <i>(There's Gotta Be) More To Life</i> VIRGIN 72.6</li> <li>6 HOWIE DAY <i>Perfect Time Of The Day</i> EPIC 72.3</li> <li>7 JASON MRAZ <i>You And I Both</i> ELEKTRA 72.0</li> </ol>
<b>MODERN ROCK</b>	<ul style="list-style-type: none"> <li>★ REVIS <i>Seven</i> EPIC 85.4</li> <li>★ R.E.M. <i>Bad Day</i> WARNER BROS 65.2</li> </ul>	<ol style="list-style-type: none"> <li>1 FOUNTAINS OF WAYNE <i>Stacy's Mom</i> S-CURVE/EMC 83.6</li> <li>2 THREE DAYS GRACE <i>(I Hate) Everything About You</i> JIVE 83.5</li> <li>3 AUDIOSLAVE <i>I Am The Highway</i> EPIC 79.4</li> <li>4 COLDPLAY <i>God Put A Smile Upon Your Face</i> CAPITOL 78.2</li> <li>5 ROONEY <i>I'm Shakin</i> GEFVEN/INTERSCOPE 75.8</li> <li>6 CHEVELLE <i>Closure</i> EPIC 75.0</li> <li>7 MXPX <i>Everything Sucks</i> INTERSCOPE 74.6</li> </ol>

Songs are blind tested online by Promosquad using multiple listens and a nationwide sample of carefully profiled music consumers. Songs are rated on a 1-5 scale; final results are based on weighted positives. Songs with a score of 65 or more are judged to have top 10 callout potential, although that benchmark number can fluctuate based on the strength of available music. New Releases are songs that have been recently serviced to or impacted at their respective formats; Recently Tested Songs are the songs tested during the past month with the highest score. For a complete list of current songs with Top 10 Callout Potential, see HitPredictor.com. © 2003. HitPredictor and Promosquad are trademarks of Think Fast LLC.



BY ANTHONY COLOMBO, WADE JESSEN, PATRICK MCGOWAN & MINAL PATEL

## 'Baby' Births A Brand-New Spin Record

"Baby Boy" (Columbia) by Beyoncé Featuring Sean Paul holds at No. 1 at rhythmic and sets a new detection record at the format with 3,968 spins. It also reaches a new audience mark with 35.7 million listener impressions.

The addition of 15 stations to the rhythmic panel since the start of the year has caused the detection record book to be revised on numerous occasions during the past few weeks. The audience record, however, has held strong since Beyoncé's group, Destiny's Child, topped out at 32.9 million listeners with "Independent Women, Part 1" in the Dec. 1, 2000, issue.

The prior detection record was another Beyoncé-voiced track, "Crazy in Love," which posted 3,796 plays in the Aug. 1 issue and features additional vocals by Jay-Z.



BEYONCÉ

### POUR THEM SOMETHING TALL AND STRONG

After a one-week interruption following seven consecutive weeks atop the country chart, Alan Jackson & Jimmy Buffett's "It's Five O'Clock Somewhere" (Arista Nashville) returns to No. 1 for an eighth week. The track matches the Nielsen BDS-era record of eight weeks at No. 1 set by Lonestar's "Amazed," which did so in consecutive weeks in 1999. No title has spent more than eight weeks at No. 1 since 1966, when David Houston's "Almost Persuaded" led the chart for nine straight weeks.

The last title to have an interrupted No. 1 streak was Diamond Rio's "Beautiful Mess," which spent two non-consecutive weeks atop the chart starting in the Sept. 20, 2002, issue and returning to No. 1 in the Oct. 4 issue.

### R. KELLY STEPS UP

In one of the longest trips onto and up the *Airplay Monitor* charts, "Step in the Name of Love" (Jive) by R. Kelly earns Airpower honors at R&B/hip-hop more than one year after the track surfaced at radio via its inclusion on a bootlegged album titled "Love Land."

"Step in the Name of Love" started receiving airplay instantly, led by WBLS New York in June 2002. Within three months, WPWX Chicago emerged as the Airplay Leader on the track as the first station to hit the 150-spin mark.

The leak prompted Kelly to release the album "Chocolate Factory" last March. The set includes "Step in the Name of Love" and several other "Love Land" tracks on a bonus disc. Nearly one year later, the single was officially shipped to radio in August. The remixed version of "Step in the Name of Love" can be found on Kelly's latest release, "The R. in R&B Collection: Volume 1."

### SANTANA SCORES AGAIN

Santana earns a third No. 1 single at modern AC as "Why Don't You & I" (Arista) featuring Alex Band or Chad Kroeger moves 3-1. Both Band and Kroeger were in the No. 1 position on this chart last year with their respective groups, the Calling and Nickelback. The Calling's "Wherever You Will Go" spent three weeks on top, while Nickelback's "How You Remind Me" held at No. 1 for 18 weeks.

A Perfect Circle's "Weak and Powerless" moves 7-5 at active and mainstream rock. It is the first top five track at either format for Virgin Records since the group's "Judith" wrapped up a 20-week stint in the top five at active in the Sept. 22, 2000, issue.



### PANEL CHANGES

WNEW (Blink 102.7) New York is removed from adult top 40. WMRQ Hartford, Conn., is removed from modern rock. WCMF Rochester, N.Y., is taken off the heritage and mainstream rock panels.

# Meat Loaf

FEATURING PATTI RUSSO

COULDN'T HAVE SAID IT BETTER

## HitPredictor ADULT TOP 40

WPLJ! WBMX! WQAL!  
KFME! WSNE! WTSS!  
WXMA WNNK KSTZ KFBZ WRFY  
KLLY KQIS KKPN AND MORE!

ALBUM IN STORES THIS WEEK!

www.meatloaf-oifc.com  
PRODUCED BY PETER MOKRAN  
MANAGEMENT: 10th St. ENTERTAINMENT  
www.sanctuaryrecordsgroup.com

MISSY'S ROLLIN' AGAIN...

# MISSY ELLIOTT

## PASS THAT DUTCH

THE BLAZIN' FIRST HIT FROM THE FORTHCOMING NEW ALBUM

# THIS IS NOT A TEST!

ALBUM NOVEMBER 25



IMPACTS  
RHYTHMIC  
& URBAN  
NOW!

IMPACTS TOP 40  
10/6!



Elektra

Victor

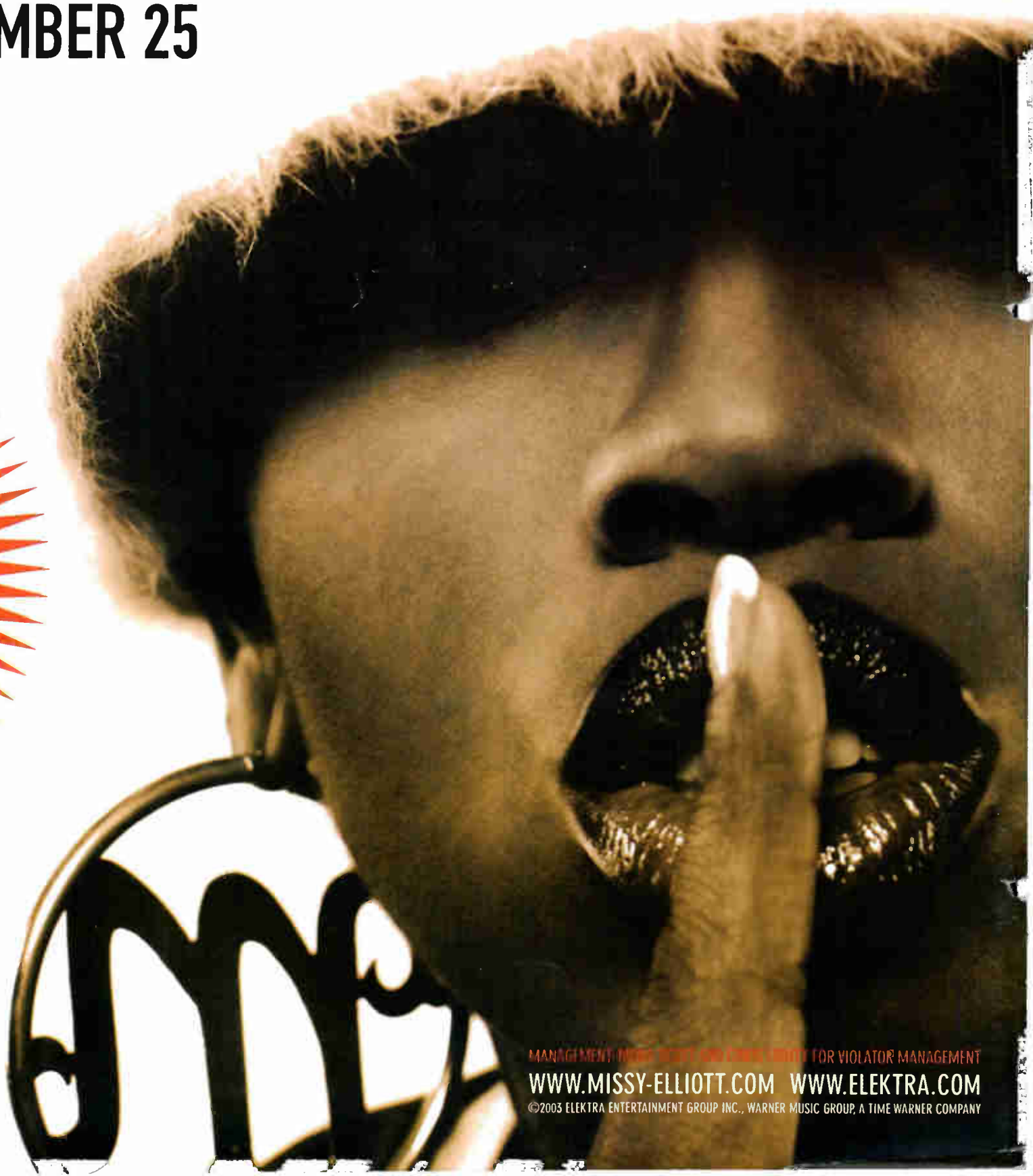

MANAGEMENT, MERCHANDISE AND CONSUMER SUPPORT FOR VIOLATOR MANAGEMENT

[WWW.MISSY-ELLIOTT.COM](http://WWW.MISSY-ELLIOTT.COM) [WWW.ELEKTRA.COM](http://WWW.ELEKTRA.COM)

©2003 ELEKTRA ENTERTAINMENT GROUP INC., WARNER MUSIC GROUP, A TIME WARNER COMPANY