

SECTION TWO / DECEMBER 24, 1966 / PRICE \$1.25

Billboard

1967 INTERNATIONAL

RECORD TALENT DIRECTORY

WHO'S WHO IN THE WORLD OF MUSIC



HERB ALPERT: MUSIC MAN OF THE YEAR

Sound

The Sound of Young America[®]

**MOST
ING ARTISTS**



THE FOUR TOPS

Bookings: ASSOCIATED BOOKING CORP.



THE TEMPTATIONS

Bookings: WILLIAM MORRIS AGENCY



THE MARVELETTES

Bookings: QUEENS BOOKING CORP.

**MOTOWN
RECORD CORP.**

The Sound of Young America[®]

No.1

Is it Michigan State

Is it Notre Dame

Is it Hertz

Is it Avis

nope

It's

JOBETE MUSIC COMPANY, INC.

2648 W. Grand Blvd., Detroit 8, Mich.

The Motown[®]

AS PRESENTED BY AMERICA'S
POPULAR RECORDING AND PERFORMERS



MARTHA & THE VANDELLAS

Bookings: ASSOCIATED BOOKING CORP.



SMOKEY ROBINSON & THE MIRACLES

Bookings: ASHLEY-FAMOUS AGENCY



MARVIN GAYE

Bookings: GAC

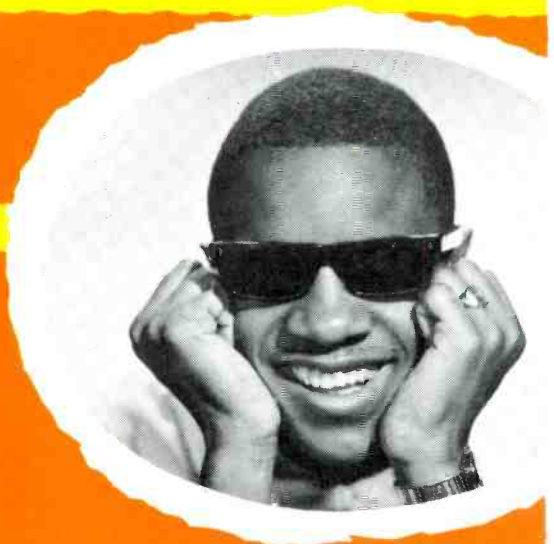

STEVIE WONDER

Bookings: ASHLEY-FAMOUS AGENCY

ALSO . . . Jimmy Ruffin • Jr. Walker & the
All Stars • The Isley Bros. • Brenda Holloway •
The Contours • The Spinners • Kim Weston
• Gladys Knight & The Pips • Marv Johnson •
Earl Van Dyke • Tammi Terrell • The Monitors
• The Elgins • The Velvelettes
. . . **AND OTHERS**

The young Sound of...



The Supremes

Exclusively
MOTOWN RECORDS



Personal Management

INTERNATIONAL TALENT MANAGEMENT, INC.

2648 W. Grand Blvd., Detroit, Mich. 48208

313—871-3340



(it is also their album)

**PAUL REVERE
AND THE RAIDERS
ARE A**

"GOOD THING"

(which is their single)



IN THE SPIRIT OF '67 AND
FOR ALL GOOD THINGS...
PAUL REVERE AND THE
RAIDERS SAY THANK YOU
... FOR 1966.



MANAGEMENT
ROGER HART
9100 SUNSET BLVD.
HOLLYWOOD

AGENCY
PERENCHIO ARTISTS
9000 SUNSET BLVD.
HOLLYWOOD

PUBLICITY
DEREK TAYLOR
9000 SUNSET BLVD.
HOLLYWOOD

COLUMBIA RECORDS

ANDY WILLIAMS

* THE MOST CONSISTENT MALE VOCALIST IN THE LAST 5 YEARS ON THE LP CHARTS



DANNY BOY & OTHER SONGS I LOVE TO SING
CL 1751, CS 8551

MOON RIVER & OTHER GREAT MOVIE THEMES
CL 1809, CS 8609

WARM & WILLING
CL 1879, CS 8679

DAYS OF WINE & ROSES
CL 2015, CS 8815

WONDERFUL WORLD OF ANDY WILLIAMS
CL 2137, CS 8937

CALL ME IRRESPONSIBLE
CL 2171, CS 8971

GREAT SONGS FROM MY FAIR LADY
CL 2205, CS 9005

MERRY CHRISTMAS
CL 2420, CS 9220

DEAR HEART
CL 2338, CS 9138

HAWAIIAN WEDDING SONG
CL 2323, CS 9123

CANADIAN SUNSET
CL 2324, CS 9124

ANDY WILLIAMS' CHRISTMAS ALBUM
CL 2087, CS 8887

ANDY WILLIAMS' NEWEST HITS
CL 2383, CS 9183

SHADOW OF YOUR SMILE
CL 2499, CS 9299

PERSONAL REPRESENTATION

ELAN VITAL, LTD.

ALAN C. BERNARD

COLUMBIA RECORDS 

*Andy has been on the LP Billboard Charts since 3/3/62 and has been on that chart continuously thru the current issue.



WHITE WHALE RECORDS • 8490 SUNSET BOULEVARD • LOS ANGELES • CALIFORNIA • 90069

Billboard

1967 INTERNATIONAL

RECORD TALENT DIRECTORY

CONTENTS

TOP TALENT OF 1966

RECORD MAN OF THE YEAR	13
TOP SINGLES ARTISTS OF 1966	14
TOP LP ARTISTS OF 1966	20
TOP 10 ARTISTS BY COUNTRY	22
TOP PUBLISHERS	34
TOP INDEPENDENT PRODUCERS	36

TALENT NEWSMAKERS OF 1966

38

INTERNATIONAL TALENT DIRECTORY

U.S. POPULAR RECORDING ARTISTS	61
U.S. CLASSICAL RECORDING ARTISTS	86
U.S. PERSONAL MANAGERS	90
U.S. BOOKING AGENTS	98
U.S. RECORD COMPANIES	102
INTERNATIONAL ARTISTS	107

Billboard

Published Weekly by
The Billboard Publishing Company
2160 Patterson St., Cincinnati, Ohio 45214
Tel.: Area Code 513, 381-6450

Publisher: Hal B. Cook, N. Y. Office

Editorial Office
165 W. 46th St., New York, N. Y. 10036
Area Code 212, PL 7-2800
Cable: BILLBOARD NEWYORK

Editor in Chief, Lee Zhito

Executive Editors,
Paul Ackerman, Ray Brack, Aaron Sternfield

U. S. Branch Offices
Chicago, Ill. 60601, 188 W. Randolph
Area Code 312, CE 6-9818
Los Angeles, Calif. 90069, 9000 Sunset Blvd.
Area Code 213, 273-1555
Nashville, Tenn. 37219, 226 Capital Blvd.
Area Code 615, 244-1836
Washington, D. C. 20005, 733 15th St., N.W.
Woodward Bldg., Rm. 533
Area Code 202, 393-2580

International Office
European Office.....Andre de Vekey, Dir.
European Editor.....Don Wedge
7 Welbeck St., London W.1
Tel. HUnter 5971
Cable: Billboard London

Sales International
Canada
Kit Morgan, 22 Tichester Rd., Apt. 107,
Toronto 10

Italy
Germano Ruscitto, Via Padova 154
Milano, Italy
Phone: 282-23-80
Director

Japan
Kanji Suzuki/Japan, Trade Service, Ltd.,
2-1-408, 3 Chome Otsuka, Bunkyo-ku, Tokyo

Subscription rates payable in advance. One year, \$20 in U. S. A. (except Alaska, Hawaii and Puerto Rico) and Canada, or \$45 by airmail. Rates in other foreign countries on request. Subscribers when requesting change of address should give old as well as new address. Published weekly. Second-class postage paid at New York, N. Y., and at additional mailing offices. Copyright 1966 by The Billboard Publishing Company. The company also publishes Record Retailer, Vend. Amusement Business, High Fidelity, American Artist, Modern Photography. Postmaster, please send Form 3579 to Billboard, 2160 Patterson St., Cincinnati, Ohio 45214.

Vol. 78

No. 82



“Tony Bennett---A

“This ABC-TV telecast literally didn’t have a flaw in it, beginning to end. The pace was fast and without soft spots . . . Bennett has said his ambition is to do ‘just one special a year’. If they’re all as good as this one, we’ll be happy to wait.”

—*Chicago Tribune*

“The finest program of its type yet to appear this young season. . . . This show will be up for honors.”

—*Cleveland Press*

“This was Tony’s first special and it ought to be an annual event!”

—*Boston Traveler*

“What else can you say, after the lump clears your throat, about Tony Bennett pouring himself into a song. The special stands alone as the triumph of this season It was television in its finest hour.”

—*Memphis Commercial Appeal*

“It came over as a top hour of first-rate popular music.”

—*New York Daily News*

“Belonged in the same lofty league as the much-acclaimed Sinatra and Streisand solo TV stints . . . For Bennett, singer’s singer, it was a triumphal hour.”

—*Philadelphia Inquirer*

“Mr. Bennett soared in his first solo-vocal flight on TV.”

—*New York Post*

“A gem . . . the musical blockbuster of the season, the Tony Bennett Show simply picked up all the marbles. In short, a winner. A bow to the musicians who backed him under Ralph Burns’ wing—to Buddy Rich, Milt Jackson, Paul Horn, Bobby Hackett, Candido, Tommy Flanagan and the rest—and a bow to Dwight Hemion for his staging. Dust off that Emmy. A gang of them.”

—*San Diego Union*

“His solo should be made an annual affair.”

—*Chicago Sun Times*

“Like wow! NBC had its Frank Sinatra special, CBS its Barbra Streisand hours. Now it’s ABC’s turn and the network had a real beauty in the Tony Bennett hour show . . . Tony Bennett is a first-rate artist . . . a member of that small, rare group that includes Sinatra, Streisand, Fitzgerald, Lee, Horne.”

—*Seattle Post-Intelligencer*

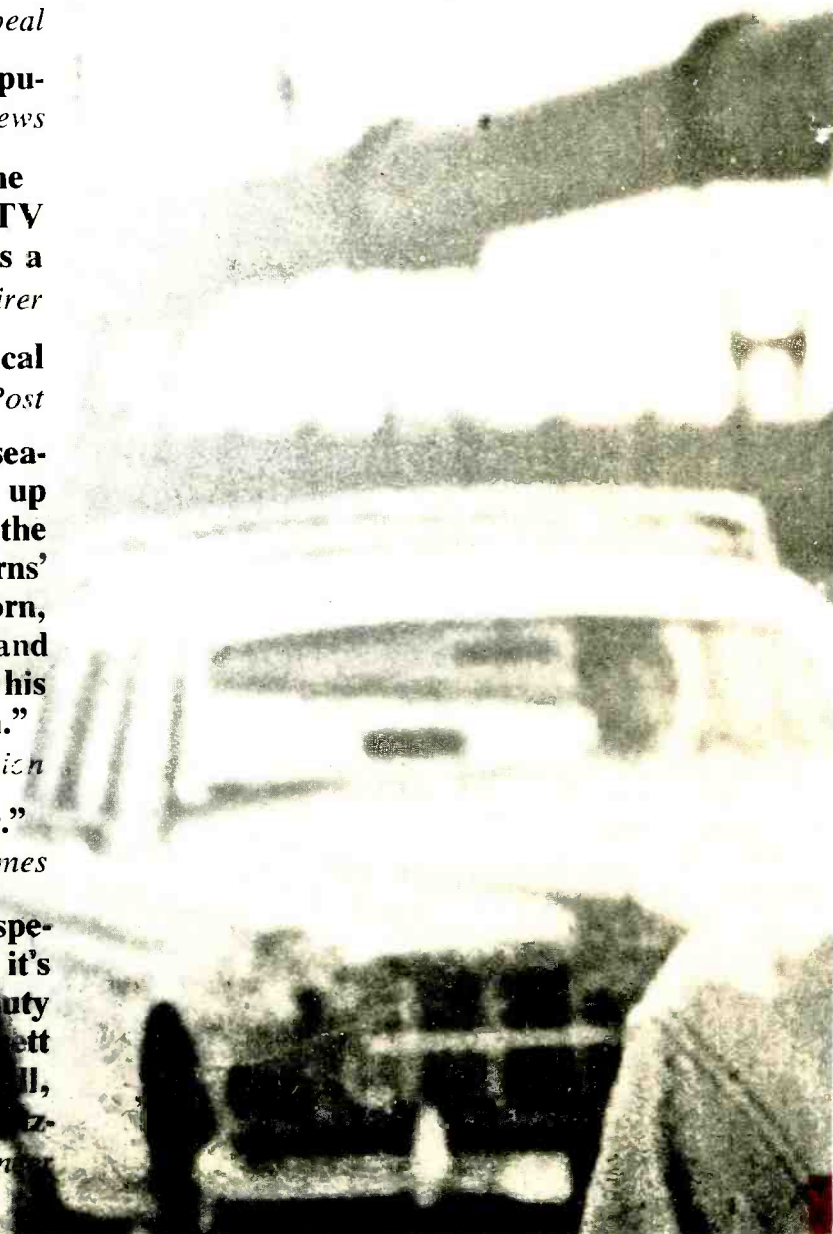

n Hour of Artistry”

—Los Angeles Times

*thanks
to everyone
for a wonderful
year,*

Tony

The sounds that sell around the world.



ABC RECORDS, INC.

NEW YORK BEVERLY HILLS

A SUBSIDIARY OF AMERICAN BROADCASTING COMPANIES, INC.

1330 AVENUE OF THE AMERICAS, NEW YORK, N.Y. 10019

ABC • COMMAND • IMPULSE • DUNHILL • WESTMINSTER • GRAND AWARD • MUSIC GUILD • WHITEHALL

Exclusive Distributor for: 20th CENTURY FOX • JERDEN • TANGERINE • BOOM • SIMON SAYS

RECORD MAN OF THE YEAR



The Billboard annual Record Man of the Year Award represents the collective opinion of the editorial staff.

"If imitation is the sincerest form of flattery—then Herb Alpert is the most flattered man in the United States today."

These words, delivered by William B. Williams, WNEW air personality when he introduced Herb Alpert & the Tijuana Brass at Forest Hills, sum up the attitude of the record industry toward the man whose imprint on contemporary American music may be felt for years to come.

Herb Alpert's accomplishments during 1966 cannot be summed up by chart performance alone—impressive as this performance is. He has demonstrated that contemporary music is not the exclusive province of the teen-ager (the Brass appeals to the young, middle-aged and the elderly), and he has also demonstrated that inventiveness pays off in the "easy listening" area.

Herb Alpert & the Tijuana Brass have dominated the 1966 album charts as no artist has ever before done in history. During the first 10 months of the year, the Brass sold more than twice the number of LP's as the Beatles and more than all the soundtracks combined.

The Nov. 5 issue of Billboard showed six Herb Alpert albums in the Top 100, five of them in the Top 50. And Alpert's latest release, "Mame," will certainly add a seventh to the list by the time this appears in print.

But Billboard's citation as Record Man of the Year is based not only as Alpert's performance as a recording artist, but on his achievements as a record executive. And the financial figures are as impressive as the chart information—with A & M Records (owned jointly by Alpert and Jerry Moss) grossing an estimated \$32,000,000 from record sales, concerts and television appearances during the year. The volume represents an 800 per cent increase over 1965 and nearly 120 times the company's earnings the previous year.

It all started in 1962, when Los Angeles-born Alpert was 25. He had been first trumpeter with the San Francisco Orchestra, and a bugler in the U. S. Army for two years. He had a year as an a&r man with Keen Records, did Jan and Dean's first recording session, and wrote "Wonderful World," which was recorded by the late Sam Cooke, and sat in on soundtrack sessions at the film studios.

Alpert and a young promotion man, Jerry Moss, scraped up a couple of hundred dollars, hired some sidemen and recorded "Twinkle Star," which they later retitled "The Lonely Bull." They backed it with "Acapulco 1922."

Alpert felt the finished product was good, but not good enough to compete with the 200-odd records which disk jockeys get every week.

So he took a sound engineer to the Tijuana bull fights and taped two hours of the band sounds, crowd noises, and "oles," dubbing some of these sounds on "The Lonely Bull." The result was an overnight success.

As the spiritual origin of the sound was Tijuana, and as Alpert didn't want the band to be tabbed as a Latin group, the name "Tijuana Brass" seemed to incorporate the elements of the group.

In December, the Tijuana Brass had its first album, named for the hit single. It was this album that served as the bridge between the teen and adult markets, with wide appeal to both.

During 1963 and 1964, the Tijuana Brass was strictly a recording group, with only one major personal appearance during the two-year stretch. It wasn't until 1965 that the Brass began its concert kick, with sellout crowds in such top stadia as the Hollywood Bowl and personal appearances on such top television showcases as "The Ed Sullivan Show."

One of the factors that make the Brass one of the most imitated sounds in contemporary music—and also one of the factors that make the group so difficult to imitate—is the fact that the sound is never static.

"Taste of Honey," for example, is completely different from "Zorba the Greek," and it's difficult to anticipate exactly what the Brass will be up to next.

Here's how Alpert views his art:

"It's a wild, happy sound, like the Mariachis. It's good-natured and full of humor. It's not a protest and not a put-down. I think people were bugged with hearing music which had an undercurrent of unhappiness and anger, even sadism. But our music you can get with in a hurry, tap your feet and hum along.

"I've never thought of the horn as a mechanical thing, an instrument. I've always been aware of the horn as an extension of my body, a part of me. It's another voice."

Herb Alpert & the Tijuana Brass have demonstrated the universality of contemporary music—among people of all lands and among men and women of all ages. They have demonstrated that there need be no distinction between commercial music and good music. And they have enriched the lives of millions. For these accomplishments, Billboard salutes Herb Alpert as the Record Man of the Year.

TOP SINGLES ARTISTS OF 1966

The ranking of singles artists for 1966 were compiled on the basis of their performance for the first 10 months of the year in the Billboard Hot 100 charts. Position ranking was determined on the basis of number of entries and relative position of their records.

(January 1, 1966, to October 29, 1966)
(Based on point system of chart ratings)



BEATLES



ROLLING STONES



LOVIN' SPOONFUL

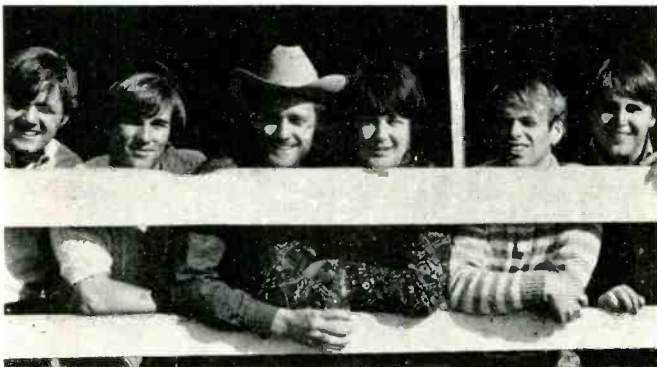

BEACH BOYS



MAMA'S AND THE PAPA'S

HERB ALPERT & THE TIJUANA BRASS



PAUL REVERE
& THE RAIDERS

- | POS. | ARTIST | Label (No. of Records on Hot 100) |
|------|---------------------------------|-----------------------------------|
| 1. | BEATLES | Capitol (8) |
| 2. | ROLLING STONES | London (6) |
| 3. | LOVIN' SPOONFUL | Kama Sutra (6) |
| 4. | BEACH BOYS | Capitol (6) |
| 5. | MAMA'S AND THE PAPA'S | Dunhill (4) |
| 6. | HERB ALPERT & THE TIJUANA BRASS | A&M (7) |
| 7. | PAUL REVERE & THE RAIDERS | Columbia (4) |
| 8. | SIMON & GARFUNKEL | Columbia (4) |
| 9. | HERMAN'S HERMITS | MGM (5) |
| 10. | GARY LEWIS & THE PLAYBOYS | Liberty (5) |
| 11. | SUPREMES | Motown (5) |
| 12. | RIGHTEOUS BROTHERS | Verve (Philles, Moonglow) (7) |
| 13. | 4 SEASONS | Philips (Vee Jay) (5) |
| 14. | PETULA CLARK | Warner Bros. (4) |
| 15. | ELVIS PRESLEY | RCA Victor (8) |
| 16. | NANCY SINATRA | Reprise (4) |
| 17. | RAY CHARLES | ABC (5) |
| 18. | JOHNNY RIVERS | Imperial (4) |
| 19. | TEMPTATIONS | Gordy (4) |
| 20. | B. J. THOMAS & THE TRIUMPHS | Scepter (Hickory) (6) |
| 21. | OUTSIDERS | Capitol (4) |
| 22. | RONNIE DOVE | Diamond (4) |
| 23. | YOUNG RASCALS | Atlantic (4) |
| 24. | VOGUES | Co & Ce (4) |
| 25. | STEVIE WONDER | Tamla (3) |
| 26. | KINKS | Reprise (4) |
| 27. | JAMES BROWN | King (Smash) (8) |
| 28. | FRANK SINATRA | Reprise (3) |
| 29. | WILSON PICKETT | Atlantic (4) |

Season's Greetings

***The
Brothers
Four***

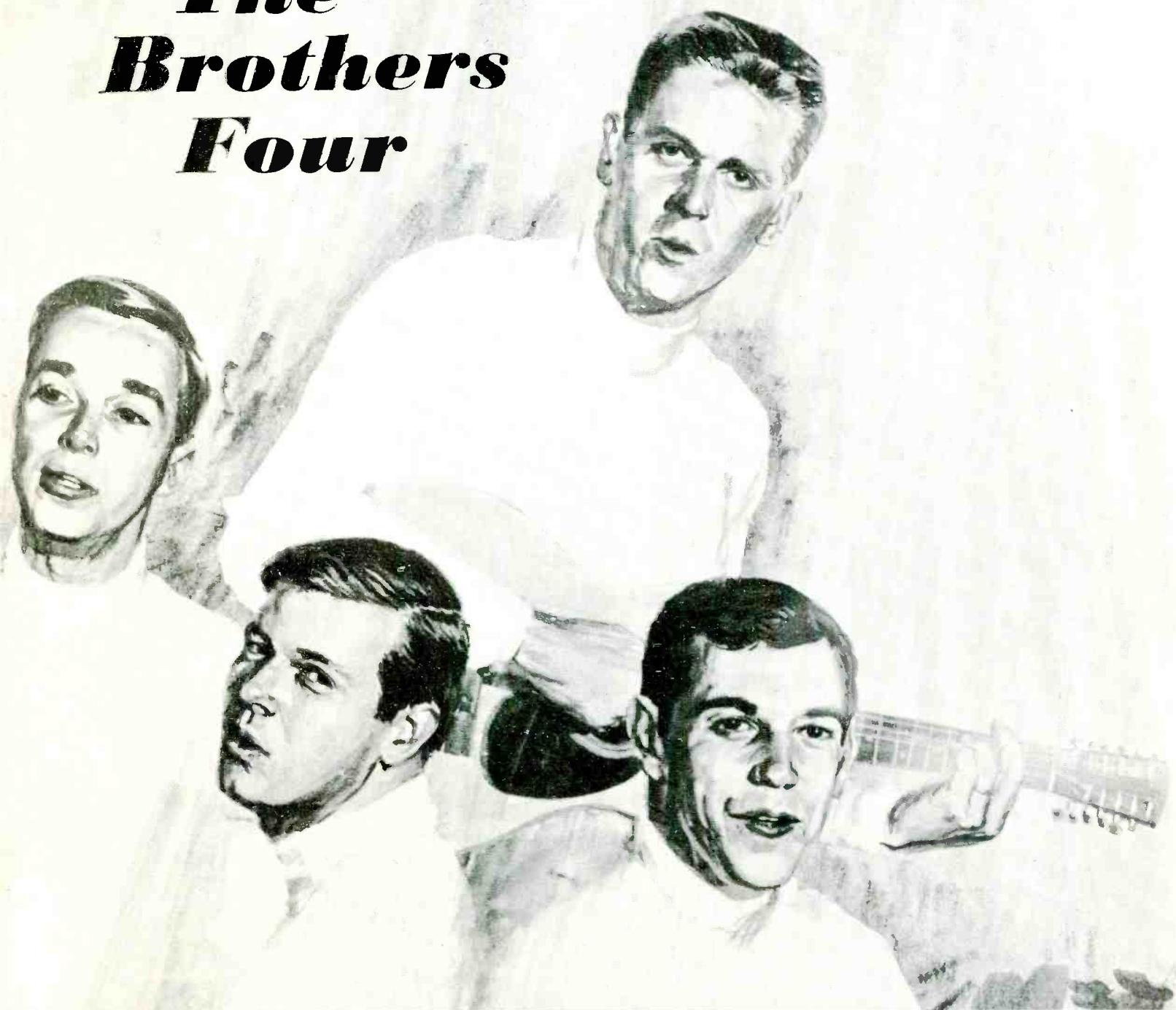

THE BEACH



BOYS

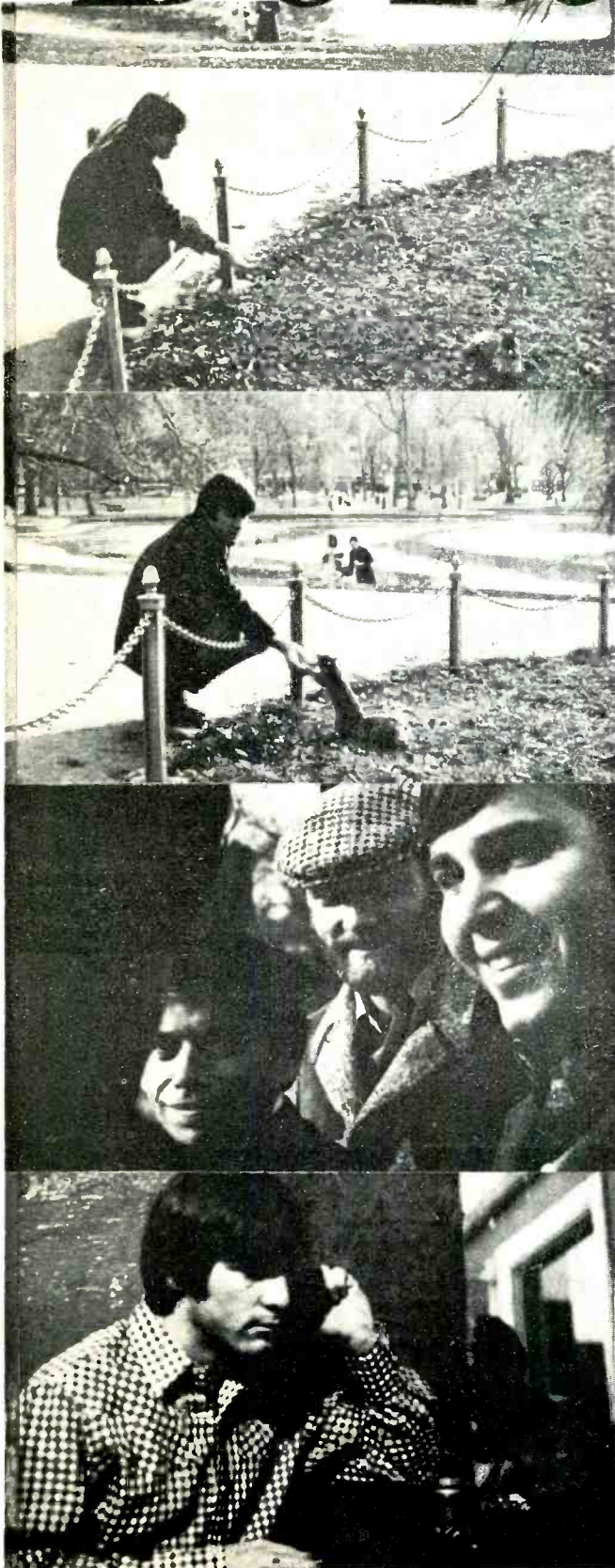

GOOD VIBRATIONS

**NUMBER 1
IN THE USA**

**NUMBER 1
IN ENGLAND**

Coming—With the
Good Vibrations Sound!

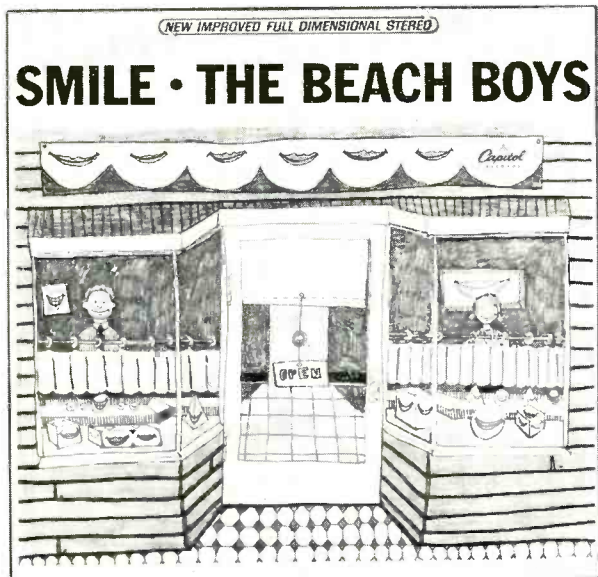

DT 2580





SIMON & GARFUNKEL



HERMAN'S HERMITS



GARY LEWIS & THE PLAYBOYS



SUPREMES



RIGHTEOUS BROTHERS



4 SEASONS

TOP SINGLES ARTISTS OF 1966

POS.	ARTIST	Label (No. of Records on Hot 100)
30.	DIONNE WARWICK	Scepter (4)
31.	LOU CHRISTIE	MGM (Colpix, Co & Ce) (5)
32.	ANIMALS	MGM (4)
33.	BOB DYLAN	Columbia (4)
34.	HOLLIES	Imperial (4)
35.	CHRIS MONTEZ	A&M (4)
36.	MITCH RYDER & THE DETROIT WHEELS	New Voice (5)
37.	BYRDS	Columbia (6)
38.	ASSOCIATION	Valiant (2)
39.	DAVE CLARK FIVE	Epic (6)
40.	PERCY SLEDGE	Atlantic (3)
41.	FOUR TOPS	Motown (3)
42.	YARDBIRDS	Epic (3)
43.	CYRKLE	Columbia (2)
44.	S/SGT. BARRY SADLER	RCA Victor (2)
45.	TOMMY JAMES & THE SHONDELLS	Roulette (2)
46.	DUSTY SPRINGFIELD	Philips (2)

POS.	ARTIST	Label (No. of Records on Hot 100)
47.	TROGGS	Atco/Fontana (3)
48.	EDDY ARNOLD	RCA Victor (5)
49.	JR. WALKER & THE ALL STARS	Soul (3)
50.	LEE DORSEY	Amy (3)
51.	RAMSEY LEWIS	Cadet (5)
52.	McCOYS	Bang (5)
53.	SAM THE SHAM & THE PHARAOHS	MGM (3)
54.	HAPPENINGS	B. T. Tuppy (2)
55.	TOMMY ROE	ABC (2)
56.	AL MARTINO	Capitol (5)
57.	STANDELLS	Tower (3)
58.	DEAN MARTIN	Reprise (5)
59.	CHER	Imperial (2)
60.	BOBBY HEBB	Philips (2)
61.	PETER & GORDON	Capitol (4)
62.	BOB LIND	World Pacific (3)
63.	MINDBENDERS	Fontana (2)
64.	CRITTERS	Kapp (2)



PETULA CLARK



ELVIS PRESLEY



NANCY SINATRA



RAY CHARLES



JOHNNY RIVERS



TEMPTATIONS



B. J. THOMAS & THE TRIUMPHS

POS. ARTIST Label (No. of Records on Hot 100)

- 65. SHADOWS OF KNIGHT—Dunwich (3)
- 66. JOE TEX—Dial (3)
- 67. SONNY & CHER—Atco (3)
- 68. NEIL DIAMOND—Bang (2)
- 69. BOBBY FULLER 4—Mustang (2)
- 70. MARVELETTES—Tamla (2)
- 71. ISLEY BROTHERS—Tamla (3)
- 72. CAPITOLS—Karen (2)
- 73. ROGER MILLER—Smash (4)
- 74. LEN BARRY—Decca (5)
- 75. MIRACLES—Tamla (2)
- 76. CRISPIAN ST. PETERS—Jamie (2)
- 77. MARVIN GAYE—Tamla (3)
- 78. DONOVAN—Epic (1)
- 79. MEL CARTER—Imperial (4)
- 80. SHADES OF BLUE—Impact (3)
- 81. SANDY POSEY—MGM (1)
- 82. T-BONES—Liberty (2)

POS. ARTIST Label (No. of Records on Hot 100)

- 83. BOBBY GOLDSBORO—United Artists (4)
- 84. BOBBY VINTON—Epic (4)
- 85. KNICKERBOCKERS—Challenge (3)
- 86. DEON JACKSON—Carla (2)
- 87. SAM & DAVE—Stax (3)
- 88. CHIFFONS—Laurie (3)
- 89. SYNDICATE OF SOUND—Bell (2)
- 90. ROY ORBISON—MGM (3)
- 91. MARTHA & THE VANDELLAS—Gordy (4)
- 92. SURFARIS—Dot (1)
- 93. SANDPIPERS—A&M (2)
- 94. TURTLES—White Whale (3)
- 95. RAY CONNIFF & THE SINGERS—Columbia (2)
- 96. ROBERT PARKER—Nola (1)
- 97. FIVE AMERICANS—HBR (2)
- 98. SHANGRI-LAS—Red Bird (4)
- 99. DAVID HOUSTON—Epic (1)
- 100. OTIS REDDING—Volt (4)



HERB ALPERT

TOP LP ARTISTS OF 1966



BEATLES



FRANK SINATRA

To arrive at the 100 top-selling album artists for 1966, Billboard's research department tabulated total sales of more than 4,000 albums from Jan. 1 through Oct. 8. Soundtrack albums and original cast albums were not figured in the totals. Had they been, the former would have been No. 2 and the latter No. 4. When two artists shared billing on the album, the points were assigned to both.

Rank Artist (Label)

1. HERB ALPERT (A&M)
2. BEATLES (Capitol)
3. FRANK SINATRA (Reprise)
4. BARBRA STREISAND (Columbia)
5. ROLLING STONES (London)
6. BILL COSBY (Warner Bros.)
7. MAMAS & PAPAS (Dunhill)
8. SUPREMES (Motown)
9. BEACH BOYS (Capitol)
10. ANDY WILLIAMS (Columbia)
11. DEAN MARTIN (Reprise)
12. ANIMALS (MGM)
13. AL MARTINO (Capitol)
13. BARRY SADLER (RCA)
15. VENTURES (Dolton)
16. RIGHTEOUS BROTHERS (Verve)
17. BOB DYLAN (Columbia)
18. HERMAN'S HERMITS (MGM)
19. EDDY ARNOLD (RCA)
20. MANTOVANI (London)
21. RAMSEY LEWIS TRIO (Cadet)
22. PAUL REVERE & RAIDERS (Columbia)
23. JOHNNY MATHIS (Mercury)
24. RAY CONNIFF SINGERS (Columbia)
25. PETER, PAUL & MARY (Warner Bros.)
26. ROGER MILLER (Smash)
26. JOHN GARY (RCA)
28. LOU RAWLS (Capitol)
29. BYRDS (Columbia)
30. DAVE CLARK FIVE (Epic)
31. FOUR SEASONS (Philips)
32. NANCY SINATRA (Reprise)
33. DIONNE WARWICK (Scepter)
34. TONY BENNETT (Columbia)
35. TEMPTATIONS (Motown-Gordy)
36. NAT KING COLE (Capitol)



BARBRA STREISAND



ROLLING STONES



BILL COSBY

AMBASSADOR OF ENTERTAINMENT

TRINI LOPEZ



Current Album



TRINI LOPEZ GREATEST HITS 6226

Soon to be Released

TRINI LOPEZ IN LONDON
6328

Current Single

"TAKIN' THE BACK ROADS"

b/w

"YOUR EVER CHANGIN' MIND"
0536

Motion Picture

MGM's **"THE DIRTY DOZEN"**

Exclusively



Booking



Ashley Famous Agency, Inc.
New York Los Angeles

Public Relations

**ROGERS
COWAN
& BRENNER**



MAMAS & PAPAS



SUPREMES



BEACH BOYS



ANIMALS



ANDY WILLIAMS



DEAN MARTIN

TOP LP ARTISTS OF 1966 (continued)

- | Rank | Artist (Label) |
|------|------------------------------|
| 37. | SIMON & GARFUNKEL (Columbia) |
| 38. | NANCY WILSON (Capitol) |
| 39. | BERT KAEMPFBERT (Decca) |
| 40. | JAMES BROWN (King) |
| 41. | ELVIS PRESLEY (RCA) |
| 42. | JIM REEVES (RCA) |
| 42. | ROGER WILLIAMS (Kapp) |
| 44. | TOM LEHRER (Reprise) |
| 45. | LEONARD BERNSTEIN (Columbia) |
| 45. | AL HIRT (RCA) |
| 45. | SONNY & CHER (Atco) |
| 48. | ROBERT GOULET (Columbia) |
| 49. | RAY CHARLES (ABC) |
| 50. | LOVIN' SPOONFUL (Kama Sutra) |
| 51. | LETTERMEN (Capitol) |
| 52. | BILLY VAUGHN (Dot) |

- | Rank | Artist (Label) |
|------|-------------------------------------|
| 53. | EUGENE ORMANDY (Columbia) |
| 54. | JOAN BAEZ (Vanguard) |
| 55. | JIMMY SMITH (Blue Note-Verve) |
| 56. | KINKS (Reprise) |
| 57. | COUNT BASIE (United Artists-Verve) |
| 58. | HENRY MANCINI (RCA) |
| 59. | GLENN YARBROUGH (RCA) |
| 60. | JERRY VALE (Columbia) |
| 61. | WAYNE NEWTON (Capitol) |
| 62. | ARTHUR FIEDLER (RCA) |
| 63. | DONOVAN (Epic) |
| 64. | YOUNG RASCALS (Atlantic) |
| 65. | TRINI LOPEZ (Reprise) |
| 66. | FERRANTE & TEICHER (United Artists) |
| 67. | JIMMY ROSELLI (United Artists) |
| 68. | DAVID McCALLUM (Capitol) |



AL MARTINO



BARRY SADLER



VENTURES



RIGHTEOUS BROTHERS



BOB DYLAN



HERMAN'S HERMITS



EDDY ARNOLD



MANTOVANI

- | Rank | Artist (Label) |
|------|----------------------------------|
| 69. | EYDIE GORME |
| 70. | STAN GETZ (Verve) |
| 71. | HARRY BELAFONTE (RCA) |
| 71. | LAWRENCE WELK (Dot) |
| 73. | PETULA CLARK (Warner Bros.) |
| 73. | OTIS REDDING (Volt) |
| 75. | MIRACLES (Tamla) |
| 76. | PERCY FAITH (Columbia) |
| 77. | SMOTHERS BROTHERS (Mercury) |
| 78. | JAY & AMERICANS (United Artists) |
| 79. | KATE SMITH (RCA) |
| 80. | CHAD & JEREMY (Columbia) |
| 81. | SAM COOKE (RCA) |
| 82. | STANLEY BLACK (London) |
| 82. | GARY LEWIS & PLAYBOYS (Liberty) |
| 84. | HOWARD MITCHELL (Westminster) |

- | Rank | Artist (Label) |
|------|-------------------------------|
| 85. | BUCK OWENS (Capitol) |
| 86. | FOUR TOPS (Motown) |
| 87. | BRENDA LEE (Decca) |
| 88. | CHER (Imperial) |
| 89. | PETE FOUNTAIN (Coral) |
| 89. | BUFFY SAINTE-MARIE (Vanguard) |
| 91. | ARTUR RUBINSTEIN (RCA) |
| 92. | KINGSMEN (Wand) |
| 93. | PAT COOPER (United Artists) |
| 93. | MARKETTS (Warner Bros.) |
| 95. | 101 STRINGS (Alshire) |
| 96. | DINO, DESI & BILLY (Reprise) |
| 96. | HERBIE MANN (Atlantic) |
| 96. | MRS. MILLER (Capitol) |
| 99. | PHIL OCHS (Elektra) |
| 100. | BAJA MARIMBA BAND (A&M) |
| 100. | DAVE BRUBECK (Columbia) |

TOP 10 INTERNATIONAL ARTISTS BY COUNTRY

Artists listed below, on a country by country basis, were selected on their Billboard chart performances for the first 10 months of 1966. The selections were not limited to natives of the country, but on the basis of chart positions regardless of country of origin.

ARGENTINA

- (No. of records on chart)
- POS. ARTIST—Label
1. ELIO ROCA—Polydor (4)
 2. BEATLES—Odeon (6)
 3. FRANK POURCEL—Odeon (4)
 4. MISTER TROMBONE—CBS (3)
 5. LUCIO MILENA—Disk Jockey (5)
 6. BARBARA & DICK—RCA Victor (4)
 7. VIOLETA RIVAS—RCA Victor (4)
 8. LOS VIP'S—Ala Nicky (3)
 9. CHARLES AZNAVOUR—Barclay (2)
 10. VINCENT MOROCO—Polydor (4)

AUSTRALIA

- (No. of records on chart)
- POS. ARTIST—Label
1. BEATLES—Parlophone (5)
 2. ROLLING STONES—Decca (5)
 3. EASYBEATS—Parlophone (4)
 4. NANCY SINATRA—Reprise (1)
 5. SEEKERS—Columbia (1)
 6. BEACH BOYS—Capitol (3)
 7. NORMIE ROWE—Festival-Sunshine (2)
 8. FRANK SINATRA—Reprise (1)
 9. BARBRA STREISAND—CBS (1)
 10. RAY CONNIFF SINGERS—CBS (1)

AUSTRIA

- (No. of records on chart)
- POS. ARTIST—Label
1. ROY BLACK—Polydor (3)
 2. BEACH BOYS—Capitol (2)
 3. FREDDY—Polydor (2)
 4. RONNY—Telefunken (2)
 5. UDO JUERGENS—Vogue (2)
 6. DRAFI DEUTSCHER—Decca (2)
 7. ROLLING STONES—Decca (5)
 8. BAMBIES—Columbia (1)
 9. FRANK SINATRA—Reprise (1)
 10. RENATE KERN—Polydor (1)

BELGIUM

- (No. of records on chart)
- POS. ARTIST—Label
1. CHRISTOPHE—A. Z. (1)
 2. ADAMO—HMV (2)

3. BEATLES—Parlophone (4)
4. SHEILA—Philips (2)
5. CHRIS ANDREWS—Vogue (2)
6. HERVE VILARD—Mercury (2)
7. SONNY & CHER—Atco (1)
8. ENRICO MACIAS—Pathe (1)
9. JOHN LARRY—Polydor (1)
10. CLAUDE FRANCOIS—Fontana (1)

BRAZIL

- (No. of records on chart)
- POS. ARTIST—Label
1. BEATLES—Odeon (4)
 2. ROBERTO CARLOS—CBS (6)
 3. HERB ALPERT & THE TIJUANA BRASS—AM-Fermata (3)
 4. ELLIS REGINA—Philips (3)
 5. JERRY ADRAINI—CBS (2)
 6. CHARLES AZNAVOUR—RGE-Barclay (4)
 7. AL KORVIN—Fermata (1)
 8. PEELS—Som/Maior-Audio Fidelity (1)
 9. FRANK SINATRA—Philips (1)
 10. JIMMY FONTANA—RCA (1)

CANADA

- (No. of records on chart)
- POS. ARTIST—Label
1. BEATLES—Capitol (4)
 2. ROLLING STONES—London (4)
 3. HERMAN'S HERMITS—MGM (4)
 4. SUPREMES—Tamla-Motown (4)
 5. GUESS WHO'S—Quality (4)
 6. MAMA'S AND THE PAPA'S—RCA Victor (3)
 7. PETULA CLARK—Warner Bros. (2)
 8. SIMON & GARFUNKEL—Columbia (3)
 9. BARRY ALLEN—Capitol (2)
 10. BEACH BOYS—Capitol (4)

DENMARK

- (No. of records on chart)
- POS. ARTIST—Label
1. BEATLES—Parlophone (6)
 2. ROLLING STONES—Decca (4)
 3. CAESAR—Sonet (3)
 4. CHRIS ANDREWS—Decca (2)
 5. BEACH BOYS—Capitol (2)
 6. ELVIS PRESLEY—RCA (4)
 7. NANCY SINATRA—Reprise (1)
 8. PER DICK—Sonet (1)
 9. KINKS—Pye (2)
 10. SIR HENRY & HIS BUTLERS—Columbia (1)

ERIE

- (No. of records on chart)
- POS. ARTIST—Label
1. MIGHTY AVONS—King (3)
 2. BEATLES—Parlophone (3)
 3. LUDLOWS—Pye (2)
 4. JOHNNY FLYNN SHOWBAND—Emerald (1)
 5. DIXIES—Pye (3)
 6. BEACH BOYS—Capitol (3)
 7. ROLLING STONES—Decca (3)
 8. DRIFTERS—Pye (3)
 9. DICKIE ROCK—Pye (2)
 10. VAL DOONICAN—Decca (1)

FINLAND

- (No. of records on chart)
- POS. ARTIST—Label
1. BEATLES—Parlophone (5)
 2. DANNY—Scandia (2)
 3. ROLLING STONES—Decca (2)
 4. TAPIO RAUTAVAARA—Philips (1)
 5. TAMARA LUND—Fontana (1)
 6. IRWIN GOODMAN—Safir (5)
 7. HOOTENANNY TRIO—BMI (1)
 8. NANCY SINATRA—Reprise (1)
 9. JOHNNY—Scandia (1)
 10. FINN TRIO—(——) (1)

FRANCE

- (No. of records on chart)
- POS. ARTIST—Label
1. SHEILA—Philips (3)
 2. MIREILLE MATHIEU—Barclay (3)
 3. ADAMO—Voix de' son Maitre (4)
 4. CLAUDE FRANCOIS—Philips (6)
 5. MICHEL POLNAREFF—A. Z. (3)
 6. JOHNNY HALLYDAY—Philips (4)
 7. ANTOINE—Vogue (2)
 8. ENRICO MACIAS—Pathe (3)
 9. CHRISTOPHE—A. Z. (3)
 10. BEATLES—Odeon (3)

GERMANY

- (No. of records on chart)
- POS. ARTIST—Label
1. BEATLES—Odeon (5)
 2. ROLLING STONES—Decca (4)
 3. CHRIS ANDREWS—Vogue (2)
 4. BEACH BOYS—Capitol (2)
 5. ROY BLACK—Polydor (3)
 6. FREDDY—Polydor (2)
 7. DRAFI DEUTSCHER—Decca (2)

(continued on page 28)

JOHNNY TILLOTSON

PERSONAL MANAGEMENT:

Scandore
Hollywood



Shayne Inc.
New York



TANRIDGE PRODUCTIONS, INC.

Executive Producer: Paul Tannen

Released Through: **MGM RECORDS**

Spencer Davis Group* (Fontana) France Gall* (Philips)

Mindbenders* (Fontana) Dusty Springfield* (Philips)

Johnny Hallyday* (Philips) Claude François (Philips)

Herve Vilard* (Philips) Georgette Lemaire* (Philips)

Julie Felix* (Fontana) Joan Baez* (Fontana) Sheila* (Philips)

** All hit the Top Ten
in the International Charts in 1966*

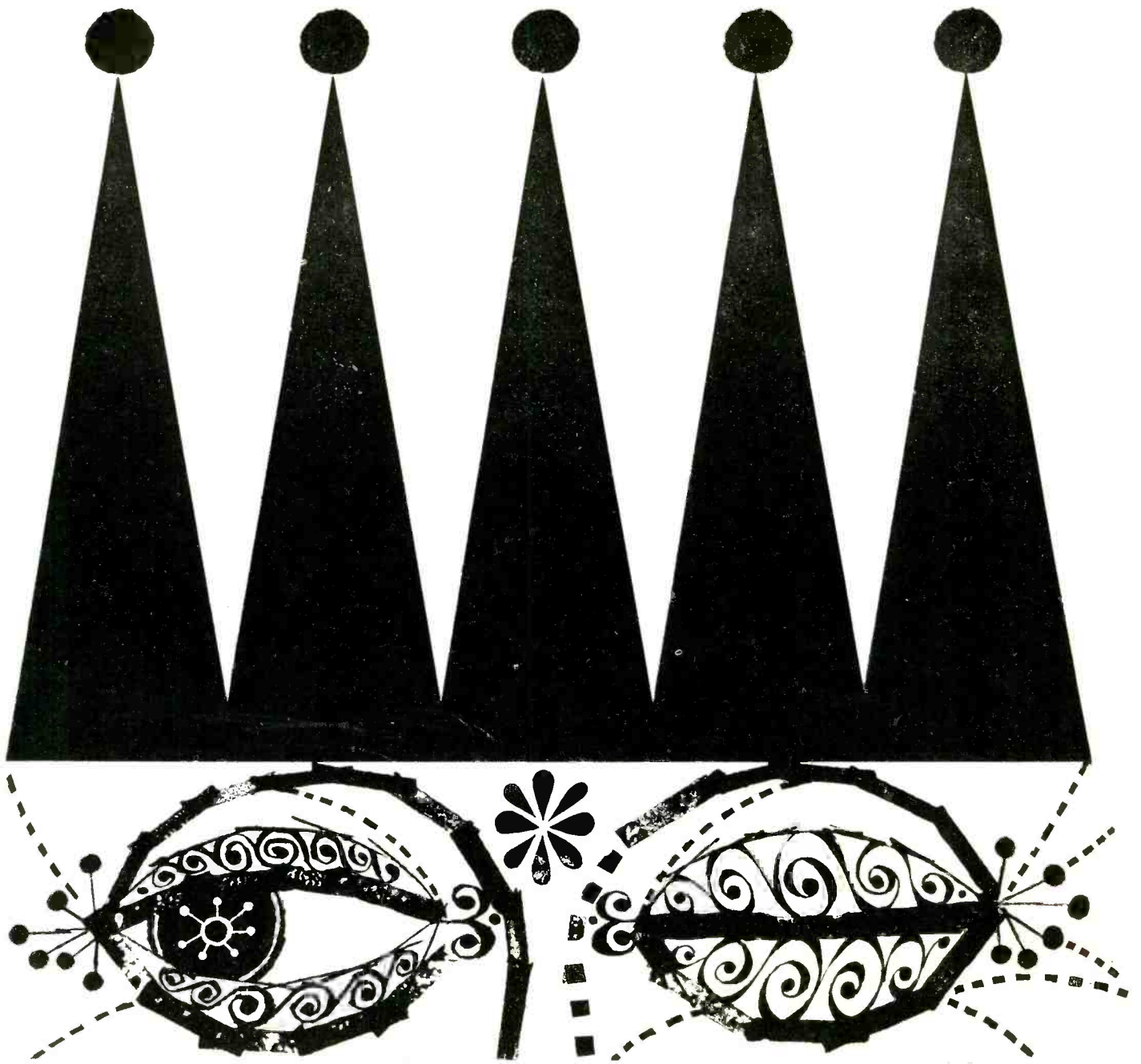

Four Seasons* (Philips)

Horst Jankowsky* (Mercury)

Walker Brothers* (Philips)

Manfred Mann* (Fontana)

The Troggs* (Fontana)

Nana Mouskouri* (Fontana)

Dave Dee, Dozy, Beaky, Mick and Tich* (Fontana)

Pretty Things* (Fontana)

Bobby Hebb* (Philips)



Top Ten Talent of the Philips Records Group

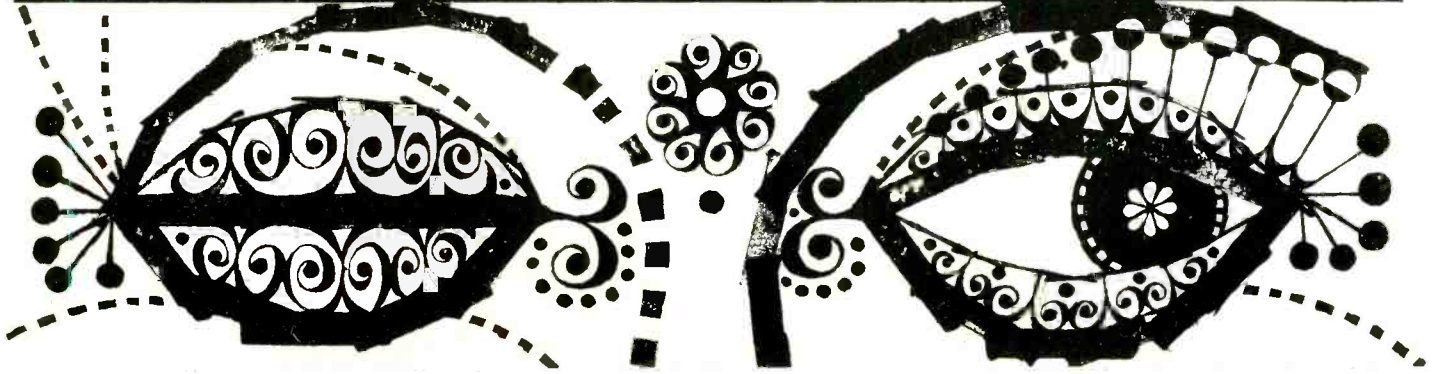
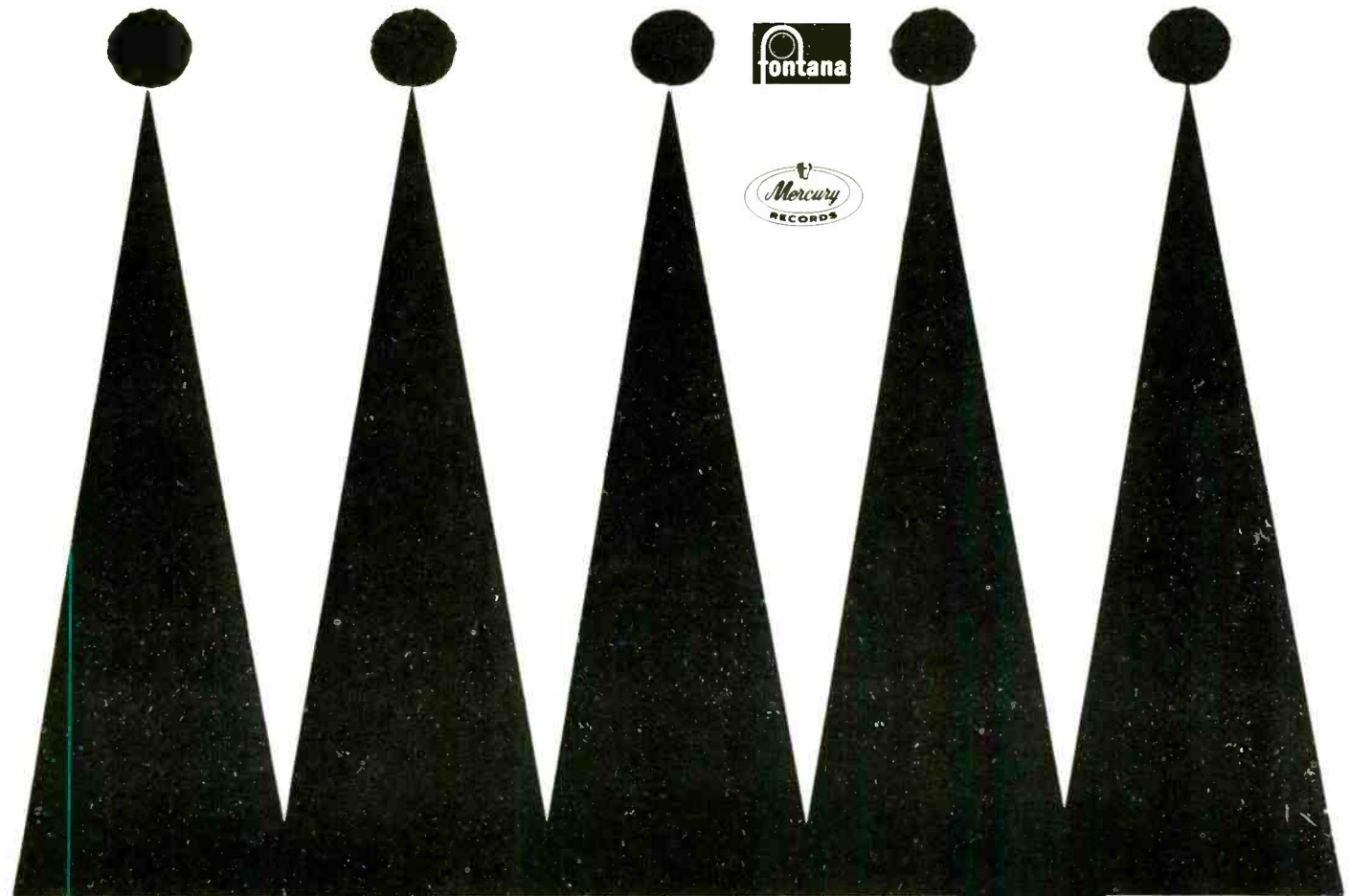

TOP 10 ARTISTS BY COUNTRY

(continued from page 24)

8. MAMA'S AND THE PAPA'S—RCA (1)
9. FRANK SINATRA—Reprise (1)
10. RAINBOWS—CBS (2)

HOLLAND

- (No. of records on chart)
- POS. ARTIST—Label
1. BEATLES—Parlophone (5)
 2. KINKS—Pye (4)
 3. ROLLING STONES—Decca (6)
 4. DAVE BERRY—Decca (4)
 5. NANCY SINATRA—Reprise (1)
 6. BEACH BOYS—Capitol (2)
 7. OVERLANDERS—Pye (1)
 8. GOLDEN EARRINGS—Polydor (3)
 9. TROGGS—Fontana (3)
 10. WHO—Brunswick (3)

HONG KONG

- (No. of records on chart)
- POS. ARTIST—Label
1. BEATLES—Parlophone (9)
 2. ELVIS PRESLEY—RCA (5)
 3. BEACH BOYS—Capitol (4)
 4. ROLLING STONES—Gritish Decca (3)
 5. VENTURES—Liberty (4)
 6. JAN & DEAN—Liberty (2)
 7. BYRDS—CBS (1)
 8. SIMON & GARFUNKEL—CBS (1)
 9. HERMAN'S HERMITS—Columbia (3)
 10. GARY LEWIS—Liberty (4)

ISRAEL

- (No. of records on chart)
- POS. ARTIST—Label
1. ROLLING STONES—Decca/Pax (3)
 2. CLIFF RICHARD—Columbia/Hed. Arzi (2)
 3. MAMA'S & THE PAPA'S—Dunhill/Eastronics (2)
 4. CYRILE—CBS (1)
 5. CHRISTOPHER—Vogue Hatakli (1)
 6. BEATLES—Parlophone/IME (3)
 7. ROY ORBISON—London/Pax (2)
 8. KINKS—Pye Hatakli (1)
 9. FRANK SINATRA—Reprise/Gal Ron (1)
 10. GENE PITNEY—Musicor/CBS (1)

ITALY

- (No. of records on chart)
- POS. ARTIST—Label
1. ADAMO—Pathe, VDP (4)
 2. GIANNI MORANDI—RCA Victor (4)
 3. BEATLES—Parlophone (7)
 4. CATERINA CASELLI—CGD (3)
 5. RITA PAVONE—RCA Victor (7)
 6. EQUIPE 84—Ricordi (3)
 7. ADRIANO CELENTANO—Clan (2)
 8. MINA—Ri Fi (5)
 9. LITTLE TONY—Durium (1)
 10. ROKES—Arc (2)

JAPAN

- (No. of records on chart)
- POS. ARTIST—Label
1. ISHIHARA YUUJIRO—Teichika (2)
 2. KAYAMA YUZO—Toshiba (3)
 3. SONO MARI—Polydor (3)
 4. JYO TAKUYA—Toshiba (2)
 5. TAKEKOSHI HIROKO—King (1)
 6. HASHI YUKIO—RCA Victor (2)
 7. AOE MINA—RCA Victor (1)
 8. MIYAKO HARUMI—Columbia (1)
 9. KISHI YOKO—King (1)
 10. J. YOSHIKAWA & BLUE COMETS—Columbia (1)

MALAYSIA

- (No. of records on chart)
- POS. ARTIST—Label
1. HERMAN'S HERMITS—Columbia (6)
 2. NAOMI & BOYS—Philips (5)
 3. ROLLING STONES—Decca (7)
 4. CLIFF RICHARD—Columbia (3)
 5. BEATLES—Parlophone (7)
 6. SIMON & GARFUNKEL—Columbia (2)
 7. QUESTS—Columbia (4)
 8. MANFRED MANN—HMV (2)
 9. OVERLANDERS—Pye (1)
 10. ELVIS PRESLEY—RCA (3)

MEXICO

- (No. of records on chart)
- POS. ARTIST—Label
1. JAVIER SOLIS—CBS (5)
 2. MIKE LAURE—Musart (3)
 3. SONORA SANTAMERA—CBS (3)
 4. LOS JOHNNY JETS—CBS (1)
 5. MARCO ANTONIO MUNIZ—RCA (1)
 6. BRASS RING—RCA (1)
 7. IRMA SERRANO—CBS (3)
 8. NANCY SINATRA—Reprise (1)
 9. JULIO JAIAMITTA—Peerless (1)
 10. PEPE JARA—RCA (2)

NEW ZEALAND

- (No. of records on chart)
- POS. ARTIST—Label
1. BEATLES—(8)
 2. SIMON & GARFUNKEL—(3)
 3. ROLLING STONES—(5)
 4. HERMAN'S HERMITS—(4)
 5. GENE PITNEY—(2)
 6. CRISPIAN ST. PETERS—(2)
 7. VOGUES—(2)
 8. KINKS—(2)
 9. BEACH BOYS—(2)
 10. SEEKERS—(2)

NORWAY

- (No. of records on charts)
- POS. ARTIST—Label
1. BEATLES—Parlophone (6)
 2. BEACH BOYS—Capitol (3)
 3. ROLLING STONES—Decca (3)

4. HOLLIES—Parlophone (2)
5. KIRSTI SPARBOE—Triola (1)
6. BARRY MCGUIRE—RCA (2)
7. NANCY SINATRA—Reprise (1)
8. LOVIN' SPOONFUL—Kama Sutra (2)
9. SVEN INGVAR—Philips (3)
10. VANGUARDS—Triola (2)

PERU

- (No. of records on chart)
- POS. ARTIST—Label
1. LOS TEEN AGERS—Sono Radio (5)
 2. TULIO ENRIQUE LEON—Odeon (3)
 3. CARLOS PICKLING—Mag (3)
 4. ENRIQUE LYNCH—Sono Radio (3)
 5. LOS DEMONIOS DEL MONTARO—Sono Radio (2)
 6. DUO DINAMICO—Odeon (2)
 7. LOS DEMONIOS DE CORO-COCHAY—MAG (2)
 8. MARIO ALLISON—MAG (2)
 9. JAVIER SOLIS—Columbia (4)
 10. NELSON ARIAS—Odeon (3)

PHILIPPINES

- (No. of records on chart)
- POS. ARTIST—Label
1. SAM THE SHAM & THE PHARAOHS—MGM (3)
 2. BYRDS—CBS (2)
 3. CONNIE FRANCIS—MGM (3)
 4. RONNIE & GENE—Mabuhay (1)
 5. NEWBEATS—Hickory (1)
 6. MATT MONRO—Capitol (1)
 7. HENRY MANCINI, ORK & CHORUS—RCA (1)
 8. RAINBOWS—CBS (1)
 9. MAMA'S & THE PAPA'S—RCA (3)
 10. BEACH BOYS—Capitol (3)

SINGAPORE

- (No. of records on chart)
- POS. ARTIST—Label
1. PETULA CLARK—Pye (4)
 2. BEATLES—Parlophone (2)
 3. NANCY SINATRA—Reprise (2)
 4. CLIFF RICHARD—Columbia (3)
 5. ROLLING STONES—Decca (3)
 6. BILLY VAUGHN ORCH. & CHORUS—Dot (1)
 7. TRAILERS—Cosdel (2)
 8. SUPREMES—Motown (5)
 9. JOHNNY LION—Philips (1)
 10. WALKER BROTHERS—Philips (3)

SOUTH AFRICA

- (No. of records on chart)
- POS. ARTIST—Label
1. BEACH BOYS—Capitol (3)
 2. ROLLING STONES—Decca (3)
 3. CHRIS ANDREWS—Decca (2)
 4. JIM REEVES—RCA (2)
 5. MAMA'S & THE PAPA'S—RCA (2)
 6. DES LINDBERG—CBS (1)
 7. SIMON & GARFUNKEL—CBS (2)

(continued on page 32)

thanks
for a very
good year.

Johnny Rivers

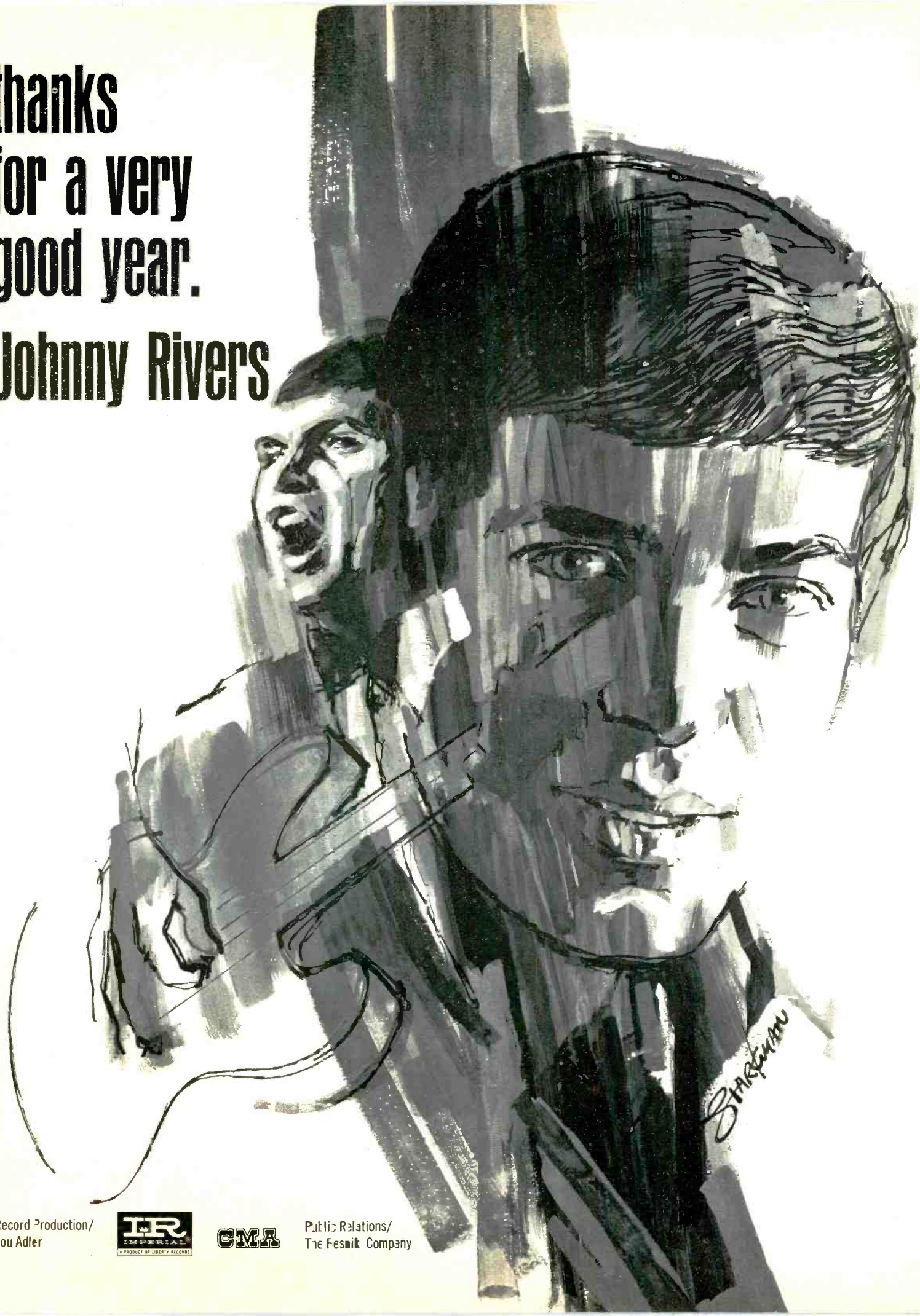

Record Production/
Lou Adler



Public Relations/
The Fessitt Company

MAKING AND MARKETING RECORDS IN EVERY CORNER OF THE EARTH

*A FEW OF THE
MANY INTERNATIONALLY KNOWN STARS WHO
RECORD FOR EMI*



THE BEATLES

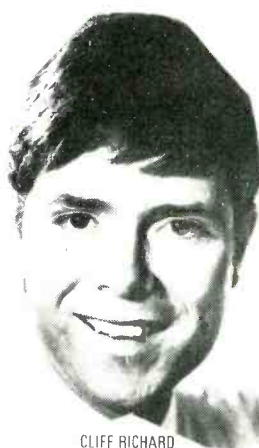

CLIFF RICHARD



DAVE CLARK FIVE



HERMAN'S HERMITS



THE BEACH BOYS

... NO OTHER
ORGANISATION HAS
SUCH A GLOBAL NETWORK OF RECORD
FACTORIES, RECORDING STUDIOS AND
PROMOTION TEAMS ...



ELECTRIC & MUSICAL

ARGENTINE · AUSTRALIA · AUSTRIA · BELGIUM · BOLIVIA · BRAZIL · CHILE · COLUMBIA
JAMAICA · JAPAN · NEW ZEALAND · NICARAGUA · NIGERIA · NORWAY · PAKISTAN · PERU

THE GREATEST RECORDING ORGANISATION IN THE WORLD

**EMI PROVIDES WORLD-WIDE
PROMOTION AND A WORLD MARKET
FOR THE ESTABLISHED RECORD STAR
AND FOR THE UP-AND-COMING STAR
OF TOMORROW...**

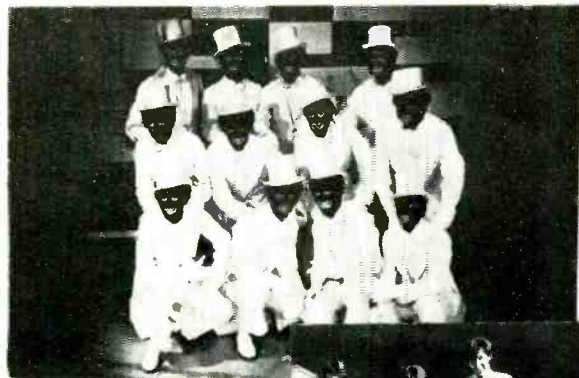

THE GEORGE MITCHELL MINSTRELS



THE HOLLIES



FRANK IFFIELD



MATT
MONRO



CILLA
BLACK



KEN DODD



THE SEEKERS



NANCY WILSON



PAUL JONES

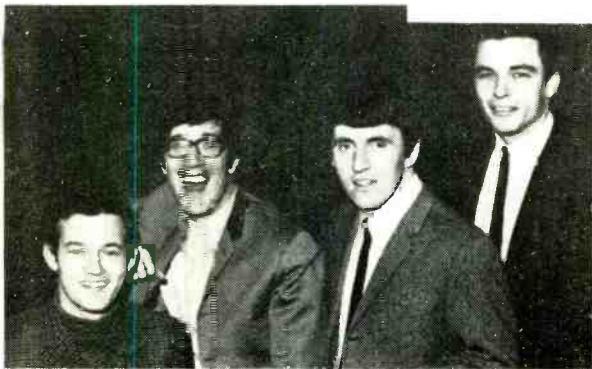

THE SHADOWS

**... NOR HAS ANY OTHER RECORD
ORGANISATION SUCH DEEP
AND WIDESPREAD ROOTS IN
THE RECORD INDUSTRY OF
THE WORLD.**

INDUSTRIES LTD (EMI)... LONDON... ENGLAND

ARGENTINA · AUSTRIA · BELGIUM · BRAZIL · CANADA · CHINA · DENMARK · ECUADOR · FINLAND · FRANCE · GERMANY · GREAT BRITAIN · GREECE · HOLLAND · HONG KONG · INDIA · IRELAND · ISRAEL · ITALY · JAPAN · MALAYA · PHILIPPINES · PORTUGAL · RHODESIA · SOUTH AFRICA · SPAIN · SWEDEN · SWITZERLAND · THAILAND · TURKEY · UNITED STATES OF AMERICA · URUGUAY · VENEZUELA

COUNT FIVE

"PSYCHOTIC REACTION"

SMASH SINGLE
SMASH ALBUM
DSM-1001 • DSS-5001

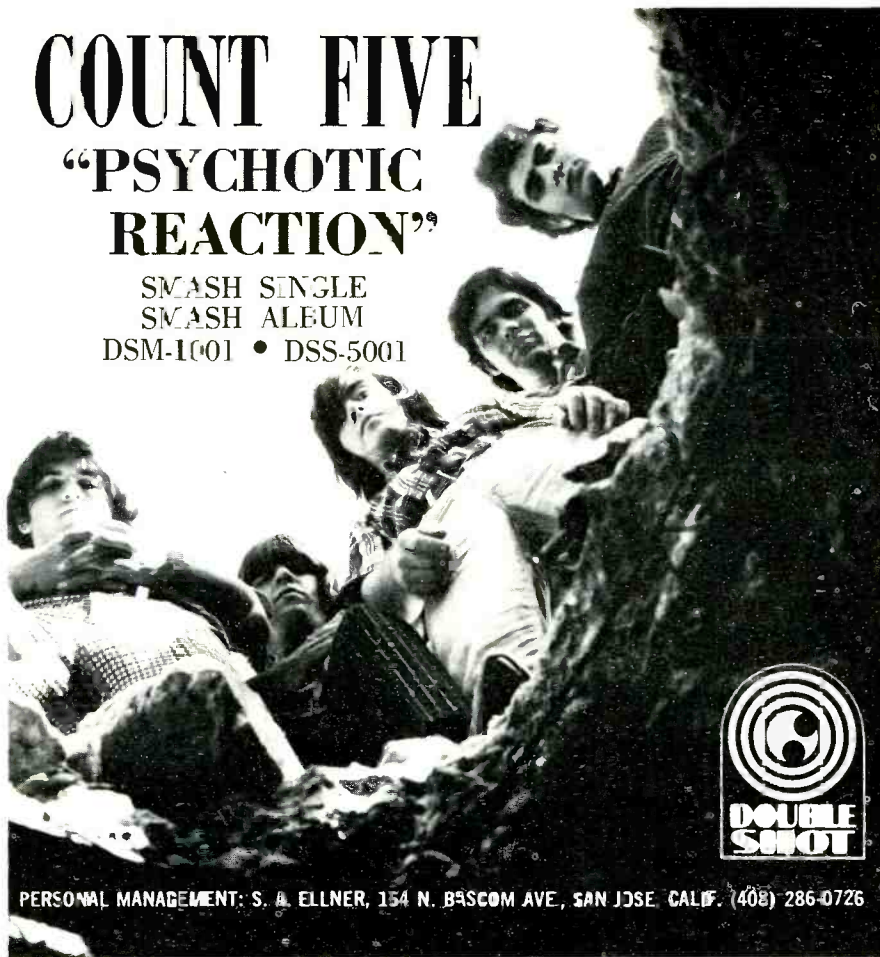

PERSONAL MANAGEMENT: S. A. ELLNER, 154 N. BASCOM AVE., SAN JOSE, CALIF. (408) 286-0726



wailers

MANAGEMENT: BARRIE R. JACKSON
6290 SUNSET BLVD., SUITE 414
HOLLYWOOD, CA. 90028. 213 464-5161

CLASSIC, SELF-CONTAINED VOCAL
AND INSTRUMENTAL ARTISTS

CURRENT UA ALBUM
"OUTBURST"

ETIQUETTE
PRODUCTIONS 

TOP 10 ARTISTS BY COUNTRY

(continued from page 28)

8. S/SGT. BARRY SADLER—RCA (1)
9. RAY CONNIFF SINGERS—CBS (1)
10. MANFRED MANN—HMV (3)

SPAIN

- | POS. | ARTIST—Label | (No. of records on chart) |
|------|----------------------------|---------------------------|
| 1. | BEATLES—Voz Amo | (6) |
| 2. | LOS BRINCOS—NovoLa | (5) |
| 3. | LUIS AGUILE—Ordeon | (2) |
| 4. | RAPHAEL—Hispavox | (3) |
| 5. | NANCY SINATRA—Hispavox | (1) |
| 6. | JIMMY FONTANA—RCA | (1) |
| 7. | DUO DINAMICO—Vox Amo | (3) |
| 8. | FRANK SINATRA—Hispavox | (1) |
| 9. | MAMA'S & THE PAPA'S—RCA | (1) |
| 10. | LOS 3 SUDAMERICANOS—Belter | (1) |

SWEDEN

- | POS. | ARTIST—Label | (No. of records on chart) |
|------|------------------------------|---------------------------|
| 1. | HEP STARS—Olga | (3) |
| 2. | SVEN INGVARIS—Philips | (3) |
| 3. | BEATLES—Parlophone | (4) |
| 4. | KINKS—Pye | (5) |
| 5. | LOVIN' SPOONFUL—Kama Sutra | (3) |
| 6. | LENNE & THE LEE KINGS—Gazell | (2) |
| 7. | BEACH BOYS—Capitol | (2) |
| 8. | HOLLIES—Parlophone | (2) |
| 9. | PAVEL RAMEL—Knappupp | (1) |
| 10. | ROLLING STONES—Decca | (2) |

SWITZERLAND

- | POS. | ARTIST—Label | (No. of records on chart) |
|------|----------------------------------|---------------------------|
| 1. | BEATLES—Odeon | (6) |
| 2. | ROY BLACK—Polydor | (3) |
| 3. | BEACH BOYS—Capitol | (2) |
| 4. | FRANK SINATRA—Reprise | (2) |
| 5. | CHRIS ANDREWS—Vogue | (1) |
| 6. | NANCY SINATRA—Reprise | (2) |
| 7. | DRAFI DEUTSCHER—Decca | (1) |
| 8. | RAINBOWS—CBS | (1) |
| 9. | UDO JURGENS—Vogue | (2) |
| 10. | MAMA'S AND THE PAPA'S—RCA Victor | (1) |

UNITED KINGDOM

- | POS. | ARTIST—Label | (No. of records on chart) |
|------|---------------------------------------------|---------------------------|
| 1. | BEATLES—Parlophone | (3) |
| 2. | BEACH BOYS—Capitol | (3) |
| 3. | KEN DODD—Columbia | (4) |
| 4. | SMALL FACES—Decca | (3) |
| 5. | SPENCER DAVIS GROUP—Fontana | (3) |
| 6. | WALKER BROTHERS—Philips | (4) |
| 7. | DAVE, DEE, DOZY, BEAKY, MICK & TICK—Fontana | (4) |
| 8. | WHO—Brunswick | (5) |
| 9. | ROLLING STONES—Decca | (4) |
| 10. | SEEKERS—Columbia | (3) |

NEW YORK
BEVERLY HILLS
CHICAGO
LONDON
ROME
PARIS
MADRID
MUNICH

WILLIAM MORRIS AGENCY, INC.

ESTABLISHED 1898



The
Agency
Of
The
Entertainment
World

TOP PUBLISHERS

(January 1, 1966, to October 29, 1966)

Period covered in the following listing is 1966 through October. Positions were determined on the basis of number of chart entries on the Billboard Hot 100 and their relative positions, not total sales.

Pos.	Publisher, Licensee (No. of Tunes on Hot 100)	Pos.	Publisher, Licensee (No. of Tunes on Hot 100)	Pos.	Publisher, Licensee (No. of Tunes on Hot 100)
1.	Jobete, BMI (45)	34.	U. S. Songs, ASCAP (3)	67.	C/Hear, BMI (2)
2.	Screen Gems-Columbia, BMI (18)	35.	Dynatone, BMI (4)	68.	Central Songs, BMI (3)
3.	Maclen, BMI (15)	36.	Mills, ASCAP (4)	69.	Manken, BMI (1)
4.	Trousdale, BMI (12)	37.	Marsaint, BMI (3)	70.	Peer Int'l, BMI (4)
5.	Faithful Virtue, BMI (8)	38.	Northern, ASCAP (3)	71.	New Executive, BMI (1)
6.	Robbins, ASCAP (7)	39.	Noma, BMI (10)	72.	Famous, ASCAP (4)
7.	Acuff-Rose, BMI (9)	40.	Low-Twi, BMI (3)	73.	Bonatemp, BMI (1)
8.	Saturday, BMI (16)	41.	Rose, BMI (2)	74.	Jetstar, BMI (2)
9.	Tree, BMI (15)	42.	Viva, BMI (3)	75.	Bright Tunes, BMI (2)
10.	Eclectic, BMI (4)	43.	Chevis, BMI (10)	76.	Bernice, BMI (2)
11.	Blackwood, BMI (8)	44.	Tickson, BMI (5)	77.	Quinvy, BMI (6)
12.	Gideon, BMI (5)	45.	Moss Rose, BMI (5)	78.	Fall River, BMI (1)
13.	Duchess, BMI (7)	46.	Remick, ASCAP (6)	79.	Duane, BMI (2)
14.	Miller, ASCAP (8)	47.	Tallyrand, BMI (3)	80.	Excellorec, BMI (1)
15.	Beechwood, BMI (3)	48.	Daywin, BMI (3)	81.	Davon, BMI (2)
16.	East, BMI (17)	49.	Equinox, BMI (3)	82.	Amer. Met. Ent. of N. Y., BMI (1)
17.	Sea of Tunes, BMI (6)	50.	Picturetone, BMI (4)	83.	Pamper, BMI (3)
18.	Criterion, ASCAP (4)	51.	Lowery, EMI (6)	84.	Grand Canyon, BMI (4)
19.	Unart, BMI (8)	52.	Shapiro-Bernstein, ASCAP (5)	85.	New World, ASCAP (1)
20.	T. M., BMI (3)	53.	Feist, ASCAP (5)	86.	Seasons Four, BMI (4)
21.	Elmwin, BMI (6)	54.	Gladys, ASCAP (5)	87.	Arguello, BMI (1)
22.	McLaughlin, BMI (4)	55.	4 Star, BMI (4)	88.	Essex, ASCAP (2)
23.	Myto, BMI (6)	56.	Ludlow, BMI (3)	89.	MAM (1)
24.	Metric, BMI (7)	57.	Hill & Range, BMI (4)	90.	Rising Sons, BMI (1)
25.	Pronto, BMI (10)	58.	Vibarn, ASCAP (1)	91.	Morris, ASCAP (4)
26.	Bregman, Vocco & Conn, ASCAP (4)	59.	Champion, BMI (6)	92.	Glacsar, BMI (2)
27.	Gallico, BMI (7)	60.	Portable, BMI (1)	93.	Norma, BMI (1)
28.	Branston, BMI (5)	61.	Ludix, BMI (2)	94.	Chappell, ASCAP (1)
29.	Rambed, BMI (3)	62.	Southern, ASCAP (3)	95.	Ramsel, BMI (1)
30.	Dwarf, ASCAP (3)	63.	Bluebook, BMI (3)	96.	Jewel, ASCAP (1)
31.	Witmark, ASCAP (5)	64.	Ishmael, BMI (3)	97.	Gershwin, ASCAP (1)
32.	Music, Music, Music, ASCAP (2)	65.	Tender Tunes, BMI (5)	98.	Arc, BMI (5)
33.	Roosevelt, BMI (6)	66.	Painted Desert, BMI (2)	99.	Hot Shot, BMI (1)
				100.	Third Story, BMI (3)

The International Influence of Billboard

GROWS and GROWS

The Music Trades Say: **WE MADE A BIG SCENE**

...and we did

In 1966 (according to the trade charts) we wrapped up the total music publishing scene with the liveliest line-up of hit songs ever offered! There isn't enough space to list all of our great product but we can point out some of the notable highlights. We covered the **TEEN SCENE** with top recordings of **HAPPENINGS TEN YEARS TIME AGO – LOOK THROUGH ANY WINDOW – OVER UNDER SIDEWAYS DOWN** and **EBB TIDE**. The **INTERNATIONAL SCENE** with **YOU DON'T HAVE TO SAY YOU LOVE ME – TAR AND CEMENT – CAN I TRUST YOU** and **IN MY ROOM**. The **BIG BALLAD SCENE** with **SOMEWHERE MY LOVE – GAMES THAT LOVERS PLAY** and **DOMMAGE DOMMAGE**. The **R & B SCENE** with **TRY A LITTLE TENDERNESS – HURT** and **WITHOUT A SONG**. The **BLOCKBUSTER INSTRUMENTAL SCENE** with **LARA'S THEME – ZORBA THE GREEK** and **THEME FROM THE BIBLE**. The **OLDIE SCENE** with **GEORGIA ROSE**. And even the **BATMAN SCENE** with **BATMAN THEME** of course!

Now, watch us in '67 'cause we plan to make another big scene!



ROBBINS MUSIC CORPORATION
LEO FEIST, INC.
MILLER MUSIC CORPORATION
and subsidiaries

TOP INDEPENDENT PRODUCERS

(January 1, 1966, to October 29, 1966)

Period covered in the following listing is based on number of records and relative position on the charts from March 12-Oct. 29. It does not attempt to cover actual sales. Because of the methodology, some of the producers whose records have a greater cumulative sales appear lower in the listing than they would have had the list been compiled on the basis of total sales.

Pos.	Producer (No. of Records)	Pos.	Producer (No. of Records)	Pos.	Producer (No. of Records)
1.	LOU ADLER (8)	34.	JAMES BROWN PROD. (3)	68.	NICK DE CARO (3)
2.	HOLLAND & DOZIER (12)	35.	DUNWICH PROD. (2)	69.	YOUNG RASCALS (2)
3.	HERB ALPERT (8)	36.	LEE HAZLEWOOD (3)	70.	CENCIE-HAKIM-MOON (2)
4.	BOB JOHNSON (7)	37.	TOM DOWD-ARIF MARDIN (1)	71.	TOMMY BOYCE & BOBBY HART (1)
5.	GEORGE MARTIN (6)	38.	TOM KING (2)	72.	JERRY BAGOVVOY (3)
6.	MICKIE MOST (4)	39.	SNUFF GARRETT (5)	73.	LUTHER DIXON (1)
7.	BRIAN WILSON (5)	40.	CHIP MOMAN (2)	74.	FUQUA-BRISTOL (2)
8.	ANDREW-LOOG-OLDHAM (4)	41.	A. TOUSSAYT & M. SCHORN (2)	75.	JAC HOLZMAN (2)
9.	PROD. BY STAFF (Atlantic, Stax, Volt) (9)	42.	RICK BELL (3)	76.	JAN BERRY (2)
10.	TERRY MELCHER (3)	43.	DAVID NICHOLSON (2)	77.	WORLD UNITED PROD., INC. (1)
11.	JEFF BARRY & ELLIE GREENWICH (4)	44.	JOHN RHYS (3)	78.	BUDDY KILLEN (3)
12.	ERIK JACOBSEN (3)	45.	SHEL TALMY (2)	79.	CHARLES CALELLO (2)
13.	BRIGHT TUNES PROD. (3)	46.	JOHN BURGESS (4)	80.	HUEY P. MEAUX (3)
14.	JIMMY BOWEN (4)	47.	RON RICHARDSON (1)	81.	BOB MACK (1)
15.	SONNY BOND (4)	48.	ESMOND EDWARDS (3)	82.	JEPALANA PROD. (1)
16.	N. WHITFIELD (2)	49.	GARY THOMPSON (2)	83.	MADERA & WHITE (3)
17.	BOB CREWE (7)	50.	ERNIE ALTSCHULER (3)	84.	JOE ADAMS (2)
18.	C. BOETTCHER (2)	51.	ALLEN STANTON (2)	85.	GERRY GRANAHAN (2)
19.	JOHN SIMON (2)	52.	WHERLY-BURLY PROD. (1)	86.	LARRY MARKS (2)
20.	PAGE ONE (3)	53.	BILLY SHERRILL (2)	87.	BOOKER & FOSTER (1)
21.	TONY HATCH (3)	54.	BILL MEDLEY (4)	88.	NORM RATNER (1)
22.	JERRY ROSS (3)	55.	FELDMAN & GOLDSTEIN & GOTTEHRER (4)	89.	CHARLES STEWART (2)
23.	OLLIE McLAUGHLIN (5)	56.	BLUE JAC (1)	90.	HY GRILL (1)
24.	STAN KESLER (2)	57.	KARRIE PROD. (2)	91.	BIG TIME PROD. (1)
25.	QUIN IVY (3)	58.	IVOR RAYMONDE (1)	92.	OUR PRODS. (1)
26.	TOMMY LIPUMA (4)	59.	JERRY WEXLER (5)	93.	SID MILLER (1)
27.	WM. STEVENSON (5)	60.	GIORGIO GOMELSKY (1)	94.	GENE PITNEY & STAN KAHAN (1)
28.	ED COBB (3)	61.	BILLY DAVIS (4)	95.	DAVID KAPP (2)
29.	CHET ATKINS (4)	62.	DAVE PELL (1)	96.	IOWA GREAT LAKES STUDIO (1)
30.	KAHL (3)	63.	C. PAUL (2)	97.	JERRY KENNEDY (2)
31.	TOM WILSON (2)	64.	BACHARACH & DAVID (3)	99.	TAYLOR-GORDONI (1)
32.	ARTIE RIPP (2)	65.	SAMUEL-SMITH-NAPIER-BELL (1)	98.	MUSIC ENTERPRISES, INC. (1)
33.	DAVE CLARK (4)	66.	CREED TAYLOR (3)	100.	WM. ROBINSON (2)
		67.	TOM MORGAN (4)		

THIS EDITION OF THE BILLBOARD "WHO'S WHO" IS RECEIVING WORLD-WIDE BONUS DISTRIBUTION TO KEY TALENT BOOKERS IN EVERY AREA OF ENTERTAINMENT

- Night Clubs ● Broadway, TV and Film Producers and Directors
- International Music Festivals ● Major Fairs and Expositions
- Advertising Agency Casting Heads ● Major Colleges and Universities
- Resorts and Hotels ● Major Auditoriums and Arenas

**... ABOUT AS MUCH
FINESSE
AS A MULE
KICKING DOWN
A PICKET FENCE!**

Leonard Feather, L.A. Times.



FIRST ROCK GROUP EVER TO PLAY THE MONTEREY JAZZ FESTIVAL—1966
FIRST ROCK GROUP EVER TO PLAY THE BERKELEY FOLK FESTIVAL—1966
BELL TELEPHONE HOUR, "THE MUSIC OF SAN FRANCISCO," TO BE SHOWN ON NBC-TV
IN JANUARY '67

UNIVERSITY OF CALIFORNIA AT BERKELEY
STANFORD UNIVERSITY, PALO ALTO, CALIFORNIA
UNIVERSITY OF CALIFORNIA AT SANTA BARBARA
FILLMORE AUDITORIUM, SAN FRANCISCO
WHISKY A GO GO, LOS ANGELES

JEFFERSON AIRPLANE WILL BE CO-BILLED WITH DIZZY GILLESPIE AT BASIN STREET WEST—
SAN FRANCISCO, JANUARY 11-22, 1967

MANAGEMENT:

Bill Graham & Bill Thompson

1805 Geary Boulevard, San Francisco, California
(415) 567-4800 or 567-3537

Recording exclusively on RCA Victor

TALENT NEWSMAKERS OF 1966

The flavor of the year in talent has been captured pictorially in the pages of Billboard. The pictures on the following pages are not meant to be a chronology of the year, nor are they meant to evaluate the news events. They are meant, however, to give a broad impression of what sort of year it was for recording talent.



RCA VICTOR'S EDDY ARNOLD unabashedly displays his emotions upon being named to Country Music's Hall of Fame at the annual CMA banquet. The plaque that will reside in the Hall of Fame is at the right.



Buck Owens and the Buckaroos, who won the Award as the Best Country Music Band of the Year, were among affair's entertainers.



(Left) Billboard's Country Man of the Year Award this year goes to the distaff side as Minnie Pearl receives plaque from Paul Ackerman.



(Bottom left) Left to right, Jack Stapp and Buddy Killen congratulating award winners Chet Atkins, Eddy Arnold, and Ray Pillow, as Boots Randolph looks on.



(Bottom right) Audrey Williams presents the Most Promising Male Vocalist Award to Ray Pillow.

"We're Everywhere"

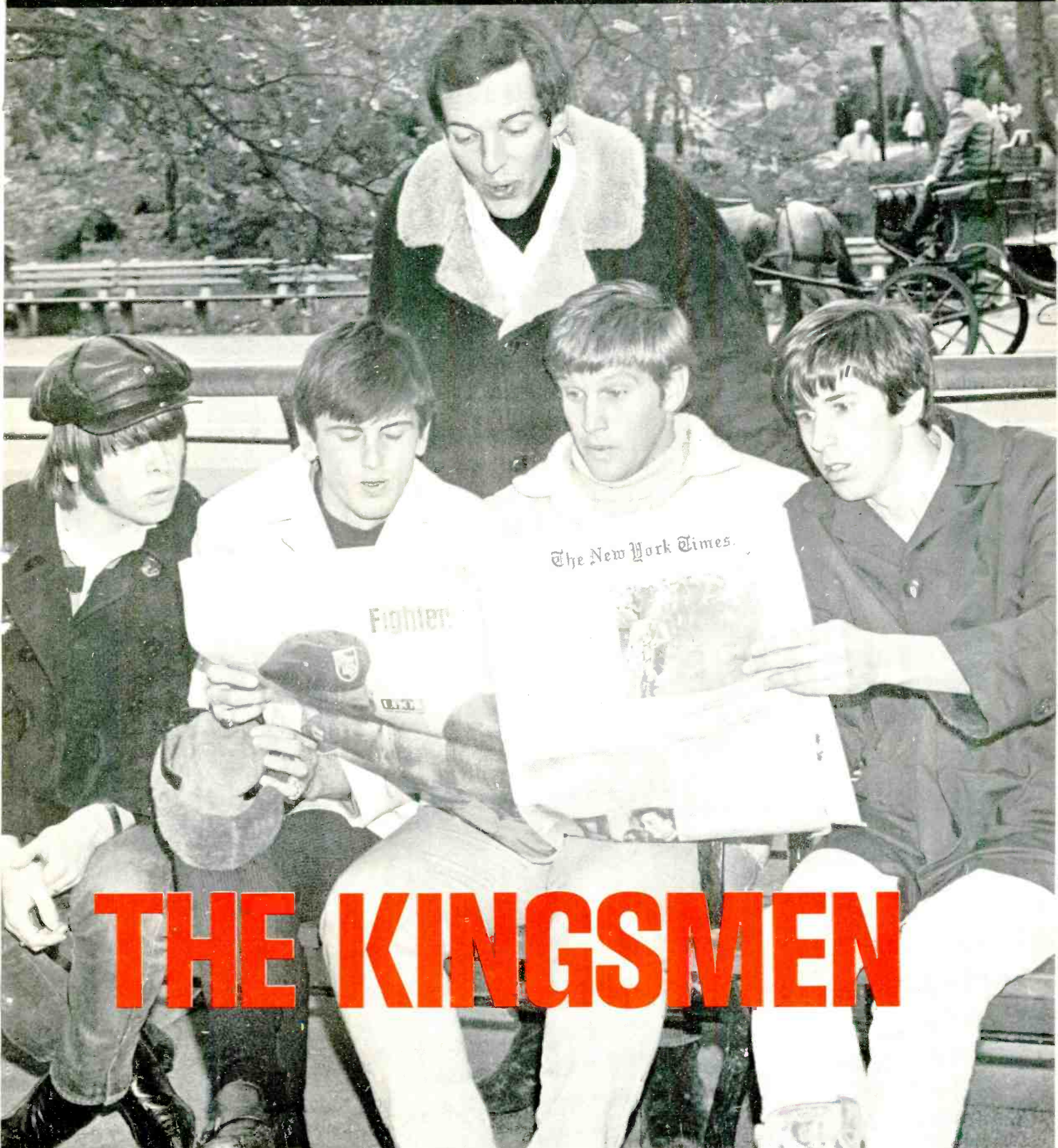

THE KINGSMEN

Personal Management

Scandore  Shayne Inc.
Hollywood New York



Exclusively Recording for
WAND RECORDS

WILLIAM MORRIS AGENCY, INC.

TALENT NEWSMAKERS OF 1966



BARBRA STREISAND and CBS/Columbia Group president Goddard Lieberson bid farewell to Columbia's Recording Studios at 799 Seventh Avenue, New York. Miss Streisand's recording session on Oct. 14 marked the studio's last use.



ITCC'S LARRY FINLEY presents Herb Alpert with a Gold CARtridge award for A&M's "What Now My Love." ITCC sold \$250,000 of the cartridge version of the album.



BOB LEWIS OF WABC, New York, talks with the Herman's Hermits of MGM Records. Lewis, wearing badge, was one of a flock of air personalities who were the guest of the label to welcome the British group to U. S. for a personal appearance tour.



PERT PETULA CLARK offers her British sound for Teen-age Underground members in the Los Angeles Ambassador's Embassy Room.



THE COUNTRY MUSIC ASSOCIATION literally stole the show at the 44th annual convention of the National Association of Broadcasters in Chicago. Above, LeRoy Van Dyke, of Warner Bros. Records, sings a country tune in modern upbeat tempo to prove to more than 2,000 radio men that country music is not only tasteful and appealing, but big city in style.



RECEIVING THIS YEAR'S WGIV Bronze Mike Award is James Brown for his "Don't Be a Dropout" record. From left, WGIV's Mrs. (Chatty) Hatty Leeper, Brown, WGIV's Gene Potts, Willie Walker and Curtis.



S/SGT. BARRY SADLER

thanks to all

"I'm A Lucky One"

Thank you for myself and for
thousands of my buddies
around the world.

Personal Management:
Creative Images, Ltd., NYC
Victor G. Catala

Bookings:
Premiere Talent Associates
200 West 57th Street, NYC
212—247-4300

RCA Victor Records

TALENT NEWSMAKERS OF 1966

1966 NARAS HIGHLIGHTS

BIG WINNER—Roger Miller (center) lined up his six Grammy awards and is congratulated by Eddy Arnold, president of the Nashville chapter of NARAS. Mrs. Miller is at right.



HARRY BELAFONTE AND MIRIAM MAKEBA were awarded Grammys for their RCA Victor album "An Evening With Belafonte/Makeba"—the best folk recording. At right is Clay Cole, TV personality, who served as a presenter.



GRAMMY FOR best opera recording went to "Berg: Wozzeck" featuring Karl Boehm conducting the Orchestra of the German Opera, Berlin. Accepting the award were Jerry Schoenbaum, right, general manager for DGC Records which are distributed through MGM Records, and Claus Peterman, DGC representative in New York, two executives is Les Marshak of Worldwide Radio left.



STATLER BROTHERS—They won two awards, accepted this Grammy for Best New CGW Artist. Presenter was Ray Stevens, producer for Monument Records.



THE SWINGLE SINGERS received their fourth Grammy Award last week. Philips Records product manager Lou Simon (left) is seen accepting the award from Chicago NARAS Chapter president Joe Wells.



MC JERRY LEWIS, left, with AGM's owner—four Grammy winners. Jerry Moss, center, and Herb Alpert.

BARRY SADLER SANG HIS HIT "Ballad of the Green Berets" for the audience.



DIAHANN CARROLL
EYDIE GORME
FLORENCE HENDERSON
STEVE LAWRENCE

GREENGRASS / TALAN management associates

WOODY FRASER *TV Producer*
EDWARD PIERCE *TV Producer*
SAUL TURTELTAUB *TV Writer*

GREENGRASS / TALAN MANAGEMENT ASSOCIATES

600 MADISON AVE., NEW YORK, N. Y. 10022 212 HA 1-8415

TALENT NEWSMAKERS OF 1966



(Above left) CARMEN VILLANI, left, of Bluebell and Umberto of Jolly-Saar show their trophies of the "European Tourism."

(Above right) EZIO RADAELLI, left, Maria Luisa Pisan, OMA's manager; and Gianni Ravera, clasp each other's hands. With them is Angelo Facenna, OMA's administrator.



(Left) JOHN FOSTER of Cellograph-Simp performs "Maria, Maria" at the International Festival of Roses in Rome.

(Right) MARIA LUISA PISAN, left, and Nelly Fioramonti & Tony Cucchiara of Durium with their "European Tourism" trophies.



(Below left) CARMELO PAGANO, right, and Lucio Dalla, both of RCA Italiana receive their trophies. Gianni Boncompagni, left, deejay of "Bandiera Gialla," is the master of ceremonies.



BRENDA LEE discusses her Decca album "10 Golden Years" with TV personality Lloyd Thaxton.



International Stars

KNOWN THE WORLD OVER

MUSICOR RECORDS DISTRIBUTED BY EMI, England; CGD, Italy; EL PALACIO DE LA MUSICA, Venezuela; and COLUMBIA RECORDS, the rest of the world.

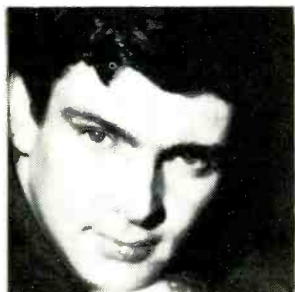

GENE PITNEY



GEORGE JONES



TITO RODRIGUEZ



THE PLATTERS



MELBA MONTGOMERY



JOSE MELIS



INEZ & CHARLIE FOXX



TEDDY & THE PANDAS



LOS HISPANOS QUARTET



STEVE ROSSI



THE TEARDROPS



EARTHA KITT



ORQUESTA BROADWAY



ADITA VILES



JUDY LYNN



PORGY & THE MONARCHS



PAUL TRIPP



BENNY BARNES



J.B. TROY



LA PLAYA SEXTET

MUSICOR RECORDS, A DIVISION OF TALMADGE PRODUCTIONS, Inc., NEW YORK, N. Y.

TALENT NEWSMAKERS OF 1966



TWO OF THE MOST NOTED PERSONALITIES in the world of music guitarist Chet Atkins (right) and conductor Arthur Fiedler, have merged their musical talents in Atkins' latest RCA Victor album, "The Pops Goes Country." The LP features Atkins' artistry blended with the Boston Pops Orchestra under Fiedler's direction. Highlights, recorded in Boston's Symphony Hall, include such country standards as "Tennessee Waltz," "Cold, Cold Heart" and "Orange Blossom Special," and two medleys and liner notes by John Loudermilk.



(Left) EUROVISION SONG CONTEST winner Udo Jurgens, left, with lyric writer Thomas Hoerbiger, right, and last year's contest winner France Gall. Jurgens also composed winning song: "Merci Cherie" (Thanks Darling). Record company is Deutsche Vogue; publisher, Montana Music.



(Right) THE SWEDISH ENTRY. "New Fashioned Waltz," came in second. Artists are Lill Lindfors and Svante Thuresson (Metronome and Polydor Records).



(Left) UDO JURGENS' FORMULA: He sits at the piano and sings a simple song with sincerity.

(Right) KENNETH McKELLAR was Britain's entry, Scottish garb and all.



(Left) SPAIN'S ENTRY—new young singer Raphael made quite a visual impact on viewers with his likeable personality, although his song did not get a place. An artist with international potential.



(Right) NORWAY WAS THIRD with Ase Kleveland singing Aren Bendiken's folksy composition, "There is Nothing New Under the Sun."



HERB ALPERT

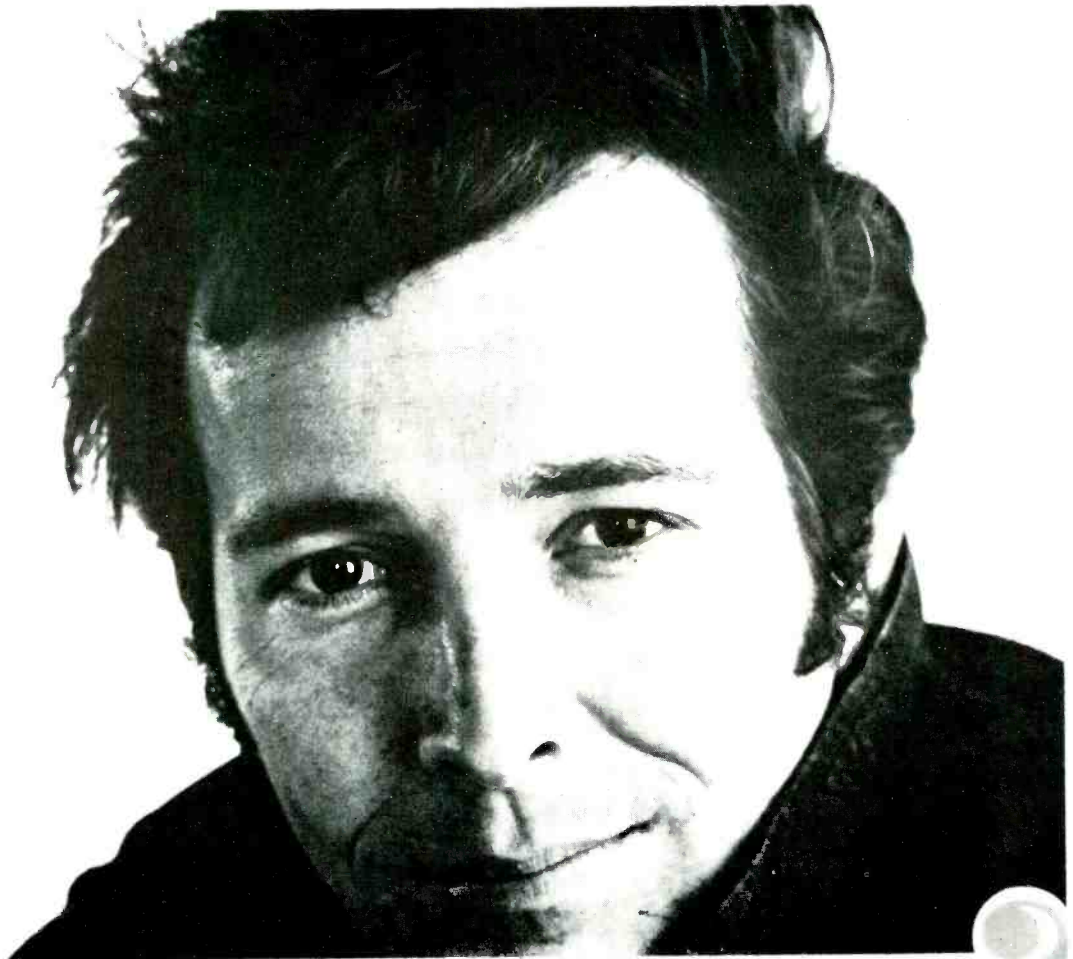

& THE TIJUANA BRASS

TALENT NEWSMAKERS OF 1966



(Left) WINNERS SHOW the excitement of the moment—Domenico Modugno and Gigliola Cinquetti—with the San Remo Festival master of ceremonies, immediately after the win was announced.



(Right) THREE SAN REMO FINALISTS, left to right, Wilma Coich (Ricordi); Peppino Gagliardi (SAAR-Jolly label); and Anna Identici (Ariston).

THE ROLLING STONES, British group on the London label, surround WMCA disk jockey Garry Stevens, wearing cravat, as they kick off their fifth U. S. tour aboard the S.S. Sea Panther on New York's Hudson River.



SIMON & GARFUNKEL of Columbia Records, foreground, are interviewed by WCFL air personalities Ron Britain and Joel Sebastian during recent visit by the Hot 100 artists to Chicago while teen-age girls peer through studio windows at rear.

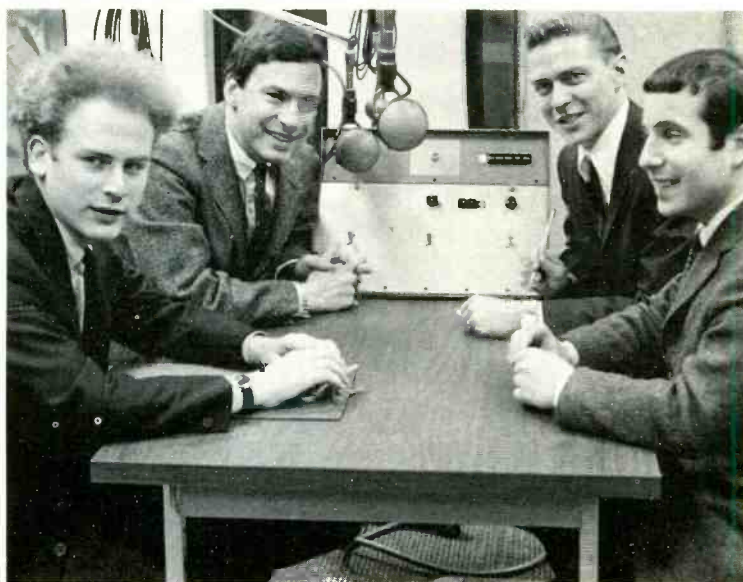

THE MAMA'S AND THE PAPA'S of Dunhill Records hold gold disks just received from KHJ air personalities Frank Terry, middle, and Don Steele, right. The awards were presented during show promoted by the radio station at the Hollywood Bowl.



CAPITOL RECORDS' NANCY WILSON presents WFAS disk jockey Johnny Michaels with a rose from her opening-night bouquet at the reception following her opening at the Royal Box, New York. At the left is Miss Wilson's manager, Jay Cooper.

CILLA BLACK rehearses for a Parlophone disk-
ing of "Alfie" with Burt Bacharach at the piano.
He wrote the song with Hal David. Miss Black's
recording manager, George Martin, looks on.



(Below) VLADIMIR HOROWITZ receives the
new Japanese Record Academy Award for his
CBS Records International recording, "An His-
toric Return—Horowitz at Carnegie Hall."
Harvey Schein, vice-president and general man-
ager of CBS Records International, left, and Tat-
suya Nozaki, U. S. representative of Nippon Col-
umbia, right, look on.



PIANIST ARTUR RUBINSTEIN, right, demon-
strates a point to Vice-President Hubert H.
Humphrey at a reception in the Diplomatic Suite
of the State Department in Washington. The
Vice-President was host for the reception hon-
oring the National Symphony Orchestra and
Rubinstein who was in Washington as guest
soloist with the orchestra.

NANCY SINATRA is joined by Frank Sinatra, left, and Buddy Greco at a party
celebrating the success of her "These Boots Are Made for Walkin'."

TALENT NEWSMAKERS OF 1966



(Above) THE LOVIN' SPOONFUL greets fans on WNJU-TV's "Disc-O-Tech" bandstand show while host John Zackerley in black coat at right looks on.

(Left) DOUBLE WINNER Johnny Mathis with two awards received during his Greek Theatre, Los Angeles, appearances. James Doolittle, left, president of the Greek Theatre, holds a Department of Defense commendation lauding Mathis' two months in the Pacific entertaining servicemen. The vocalist displays a Billboard award in recognition of his "Johnny's Greatest Hits" being on the Top LP chart over 400 weeks.



(Above) BUCK OWENS, left, receives a special Billboard Award from Don Owens, director of Reviews and Charts, at a concert in New York's Carnegie Hall. The award was made for his Capitol Record's release "Waitin' in Your Welfare Line."



(Right) MANFRED MANN signs a contract with Philips-Mercury in London after switching the affiliation of the Manfred Mann group from EMI. Taking part in the signing are publisher Gerry Bron, right, manager of the group, and Jack Baverstock, Fontana manager at British Philips.



(Above) RENATA TEBALDI receives the Billboard plaque for her starring performance in London Records' "Don Carlo," which hit the top of the classical charts four times early in the year. Terry McEwan, manager of the classical division of London Records, makes the presentation as Fred Kirby, Billboard classical editor, looks on.

(Left) LEONTYNE PRICE cuts the first swatch of the curtain of the old Metropolitan Opera House as George R. Marek, vice-president and general manager of the RCA Victor Record Division, helps out. Swatches of the curtain were included in copies of Victor's "Opening Nights at the Met."

FLOYD and JERRY

**"AMERICA'S
HOTTEST
YOUNG
STARS"**



CURRENTLY ON TOUR,
NATIONALLY



SOON TO BE FEATURED IN THEIR
NEW MOVIE

**"WITHOUT
GETTING"**

AND THEIR NEW ALBUM
FROM THE SOUNDTRACK



FOR PERSONAL APPEARANCES:

Buena Vista Productions
PHOENIX, ARIZONA. 602-264-9364

PRESTA 
Records

29 E. MONTEREY WAY
PHOENIX, ARIZONA 85012

AC 602-264-9364

DJs without Records: Write on
letterhead for Promo copies.

TALENT NEWSMAKERS OF 1966



RALPH EMERY, WSM-TV and radio personality, celebrates the third anniversary of morning Nashville TV show "Opry Almanac." From left are two members of the Hardin Trio, Waylon Jennings, Bill Carlisle, Bob Luman, Ray Pillow, Little Jimmy Dickens, Bobby Bare, LeRoy Van Kyle, Del Reeves, Bobby Lord, Ralph Emery, Don Bowman and Eli Possumtrot.



JIMMY DEAN, who was signed to an exclusive long-term contract by RCA Victor Records, is greeted at the Nashville Airport by Chet Atkins, RCA's Nashville a&R head. Dean switched to Victor from Columbia.



SEVERAL MERCURY RECORDS ARTISTS, in England for personal appearances, were given a reception by Philips Records. Attending, from left, were Philips recording manager Johnny Franz, air personality Sam Costa, Dee Dee, Timi Yuro, Oscar Peterson, air personality Don Moss and Philips Records' managing director Les Gould. In front are Mercury European representative Dick Whittington, left, and air personality Simon Dee.



THE SUPREMES help WBIG air personality Bill Wright on his Philadelphia radio show by answering the phones during "Supremes Day" at the station.



DION & THE BELMONTS have reunited for a new disk career on ABC Records. Welcoming the boys to ABC are Larry Newton, third from right, the label's president, and Howard Stark, right, vice-president of the ABC Records Division. Left to right are Angelo D'Alee, Carlo Mastrangelo, Fred Milano, Sal Bonafede; group's manager, Larry Newton; Dion DiMucci and Howard Stark.



PAUL REVERE & THE RAIDERS, just before a sellout concert in Chicago's McCormick Place, visit WLS air personality Ron Riley.



LITTLE TONY (Durium), left, Italian artist, is introduced to Sandie Shaw by Leslie Cocks, right, Pye a&R director, at a Pye reception to launch Tony's English-language single, "Let Her Go."

ARTHUR FIEDLER, conductor of the Boston Pops Orchestra, displays a fan letter from the Beatles. Fiedler and the Boston Pops recorded several Beatles' songs for RCA Victor.

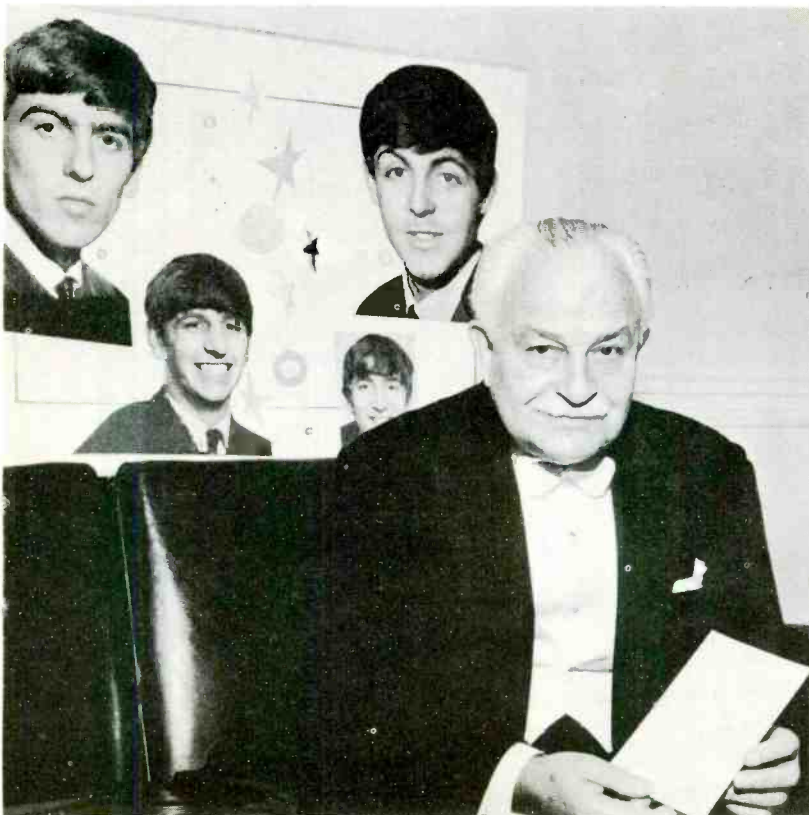

BIG BAND DYNAMICS and the blues generated the most excitement at the ninth Monterey Jazz Festival, with trumpeter-leader Don Ellis, bottom, emerging as the shindig's brilliant new star, Muddy Waters, below, entertaining youngsters with his rural sound and the Big Mama Willie Mae Thornton, above, earning the crown of the Festival queen of the blues.



TALENT NEWSMAKERS OF 1966

PERRY COMO, second right, receives congratulations from Gov. Frank Clement of Tennessee after winning the 1966 Music City U.S.A. Pro-Celebrity Golf Tournament. At the far left is PGA star Mason Rudolph, and Amon Evans, second left, publisher of The Nashville Tennessean. Rudolph, Evans and Como comprised the winning team in the 36-hole, low-team ball event.



HENRY MANCINI, center, RCA Victor artist, talks shop with Beatles Paul McCartney, left, and John Lennon during a rehearsal break of a TV special filming in London.



CHARLES AZVANOUR, Monument Records' star, was given a party at the Playboy Club in New York. From left are Henry Byrs, his accompanist; French Vice-Consul and Mrs. Serge LeGoff; Azvanour, and Bobby Weiss, Monument vice-president.



THE OAK RIDGE BOYS are pictured above with Bob Benson, vice-president of Heart Warming, signing a new long-term recording pact with the label. Herman Harper, manager of the group, signs, as Duane Allen, Bill Golden, Tommy Fairchild and Willie Wynne look over his shoulder.



BILL MONROE, the father of bluegrass music, was made a Kentucky Colonel by Governor Breathitt of Kentucky. Presenting the Decca Records artist a plaque commemorating his new status is WWVA "Jamboree" director Lee Sutton, left.

THE BRITISH DUO OF Peter and Gordon chat with Tex Ritter at Capitol Records' Nashville studio. The duo was the first British Hot 100 act to cut an album in the country music capital.



THREE THOUSAND WOUNDED VIETNAM VETERANS listen to Frankie Laine, right, at Great Lakes Training Center, in a special concert sponsored by WIND Radio, Chicago. Morning air personality Howard Miller (at mike) hosted the show. Fontana's Oscar Brown Jr. also appeared on the program.



RALPH EMERY, left, WSM-TV's host on the daytime "Ralph Emery Show," visits with Marty Robbins, center, and Chet Atkins on the debut show of the all-country color telecast.

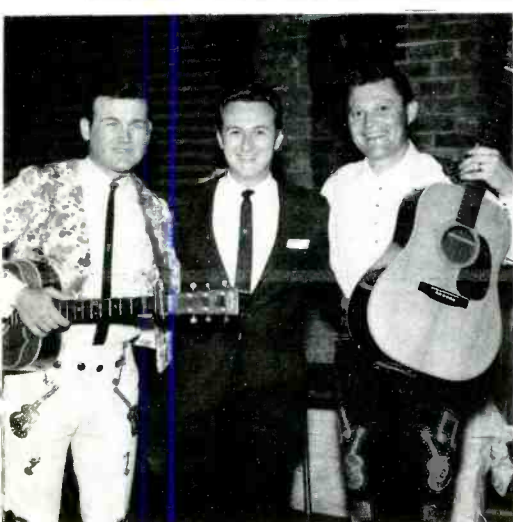

GENE NOBLES, air personality of KJOE, Shreveport, La., chats with Warner Mack, left, and Stonewall Jackson, right, who appeared on the country music station's recent "Cavalcade of Stars" live show along with Jan Howard, Marion Worth, Justin Tubb and Tex Williams.



SHIRLEY BASSEY, left, gets a warm greeting after her recent opening at the Coconut Grove, Los Angeles, from Eddie Fisher and Connie Stevens.



JOHN CIGNA, AIR PERSONALITY at WOWO, Fort Wayne, Ind., tests the beard of MGM Records' Sam, leader of Sam the Sham and the Pharaohs, as WOWO's Bob Sievers looks on.



KFWB GOOD GUYS welcome Petula Clark, of Warner Bros. Records, to the studios of the Los Angeles Hot 100 station. From left: Lord Tim, B. Mitchell Reed, Miss Clark, and Larry McCormick.



(Right) SAM THE SHAM presents Mrs. Ronald Blackwell, widow of the songwriter, a gold disk representing more than a million sales of "Li'l Red Riding Hood," which Sam the Sham recorded. Sam the Sham and the Pharaohs' latest MGM Records release, "The Hair on My Chinny Chin," in the same bag, is also by the late Acuff-Rose Music writer.

TALENT NEWSMAKERS OF 1966



IGOR STRAVINSKY, left, and Benny Goodman caught in-between takes at the recording session of Columbia's forthcoming "Meeting at the Summit" album in which Stravinsky conducts his "Ebony Concerto" and Goodman is featured clarinetist.



HERMAN'S HERMITS OF MGM RECORDS received a gold disk from the Record Industry Association of America—their fifth for singles and albums—for their "The Best of Herman's Hermits" LP. From left, Charles Silverman, manager of the group; Mort Nasatir, president of MGM Records; Karl Green, Herman, Barry Whitwam, Keith Hopwood, Derek Leckenby, and Harvey Lisberg, co-manager of the group.



(Top left) YEHUDI MENUHIN, violinist, rehearses with Sir Andrian Boult for his gala 50th birthday concert in London. Angel honored Menuhin with a "twin-pack" release combining classical "Music for the Theatre" with artist's "Autobiography in Music."



(Top right) PABLO CASALS, left, was voted "Favorite Classical Cellist" by American college students in the annual Billboard college campus record artist popularity poll. The plaque was recently presented to Casals at the Marlboro Music Festival by Thomas Frost, executive producer of Columbia Masterworks.



(Bottom left) ONE OF FRENCH POLYDOR'S biggest success stories of the year has been that of "Lara's Theme," sung by 44-year-old John William, who comes from the Ivory Coast. The record is one of the singer's biggest hits since he began his career 18 years ago. Here, William is with Polydor President Director General Jacques Kerner.



(Bottom right) LIBERTY RECORDS backed a party in New York for singer-writer Gilbert Becaud whom the label has just signed. From left: Becaud; Bertrand Del'Abbaye, manager of Becaud Publishing Co.; Felix Marouani, Becaud's manager, and Ron Kass, director of overseas operations for Liberty.



cherish
the association

MANAGEMENT: PATRICK COLECCHIO, 9000 SUNSET BLVD., LOS ANGELES, CAL. 90069



U.S. POPULAR RECORDING ARTISTS

- A.B.C.'s (Backbeat) PM: Roy C. Ames
ABBAY TAVERN SINGERS, THE (Hanna-Barbera)
ACCENTS (Twin Town) BA: Central Booking alliance Agency
ACE, BUDDY (Duke)
ACEVEDO, DOMINICO (Tico)
ACORN SISTERS (Boone) BA: Wil-Helm Agency
ACUFF, ROY (Hickory) BA: Acuff-Rose
ACUFF, JR. ROY (Hickory) BA: Acuff-Rose
AD LIBS (Carla) PM: Bill Downs
ADAMS, BILLY (Sun)
ADAMS, DON (Musicor)
ADAMS, DON (UA)
ADAMS, KAY (Tower) PM: Cliffie Stone; BA: Omac Artist Corp.
ADAPTERS (Moonglow) BA: Leonard Schwab Productions
ADOERLEY, JULIAN (CANNONBALL) (Capitol) PM: John Levy; BA: GAC
ADDERLEY, NAT (Atlantic)
ADISS, STEVE, & BILL CROFUT (Columbia)
ADROIT, THE (World Pacific) PM: Clancy Grass
AIRPLANE, JEFFERSON (RCA)
ALAIMO, STEVE (ABC) PM: Henry Stone
ALAN PRICE SET (Parrot)
ALBANESE, MARIO (Epic)
ALBERT, EDDIE (Columbia) PM: Robert Brenner; BA: Ashley Famous
ALBI, RENE (Bruno) PM: Mrs. M. Ronty BA: Acropole Corp.
ALDRICH, RONNIE (London)
ALEXANDER, ARTHUR (Sound Stage 7) PM & BA: Phil Walden
ALEXANDER, CARMON PM: Gerard W. Purcell
ALEXANDER, MONTY (World Pacific)
ALIIS, THE (Reprise) PM: Kimo McVay
ALL NIGHTERS, THE BA: Horton Artists Corp.
ALLEN, BARBARA BA: Wil-Helm Agency
ALLEN, CLAY (Longhorn) BA: Dewey Groom
ALLEN, DAVIE AND THE ARROWS (Tower) PM: Clancy Grass
ALLEN, GARY (Saundra Lee) PM: H. Payne; BA: Agency of the Stars
ALLEN, HENRY (RED) BA: Bennett Morgan
ALLEN, MARTY & STEVE ROSSI (Mercury)
ALLEN, STEVE (Dot)
ALLISON, KEITH (Columbia) PM: Roger Hart; BA: Dick Clark Productions
ALLISON, MOSE (Atlantic) BA: Bennett Morgan
ALMEIDA, LAURINDO (Capitol) BA: Wm. Morris
ALPERT, HERB AND THE TIJUANA BRASS (A&M) PM: Gil Friesen
ALVA (Big Hawk) PM: Bill Seabrook
AMBERS (Verve) PM: Marvin Lagunoff
AMERICAN BEETLES, THE BA: Universal Attractions
AMERICAN JAZZ ENSEMBLE, BA: Herbert Barrett
AMES, ED (RCA)
AMES, NANCY (Epic) PM & BA: Ken Martel
AMMONS, GENE (Prestige) BA: SAC
AMOS, BETTY & JUDY & JEAN (Starday) PM: Judy Lee
AMSTERDAM, MOREY (Roulette)
ANDERSON, BILL (Decca) PM: Hubert Long; BA: Dee Enterprises
ANDERSON, ERIC (Vanguard) PM: Arthur H. Gorson
ANDERSON, KIP (Checker) PM: Charles Derrick; BA: Universal Attractions
ANDERSON, LEROY, ORCHESTRA (Decca)
ANDERSON, LIZ (RCA) BA: Country Talent Agency
ANDERSON, LYNN (Chart) BA: Country Talent Agency
ANDERSON, ROSS (Channel)
ANDREWS SISTERS, THE (Dot)
ANDREWS, CHRIS (Atco)
ANDREWS, JIM (Damar) BA: Martin Rabinowitz
ANDREWS, LEE AND THE HEARTS, BA: Bennett Morgan
ANGEL, JOHNNY (Liberty) PM: John Fisher
ANIMALS, THE (MGM)
ANITA LOUISE (Hickory)
ANKA, PAUL (RCA)
ANTHONY & THE IMPERIALS (Veep) PM: Phil Strassberg; BA: Wm. Morris
ANTHONY, RAY (Capitol) BA: Wm. Morris
ANTOBAL'S CUBAN ALL STARS (Brunswick)
APAKA, ALFRED (Capitol)
APOLLAS, THE (WB) BA: A.P.A.
APOLLOS, THE BA: National Artists
ARBORS, THE (Date)
ARGO, DON (Hickory) BA: Acuff-Rose
ARKIN, ALAN (Columbia) PM: Harold Leventhal; BA: Artist's Agency Corp.
ARMOND, SIR GUY (Scamm) PM: William Sampson BA: Fox & Daniel
ARMSTRONG, LOUIS (Columbia) PM: Joe Glaser BA: Associated Booking Corp.
ARNOLD, EDDY (RCA) PM: Gerard W. Purcell
ARROWS, THE (Tower) PM: Mike Curb
ARTIE & LINDA (Columbia)
ARTISTIC, THE (Brunswick) PM: Jalyne Corporation
ASHBY, DOROTHY (Atlantic) PM: Ollie McLaughlin
ASHER-SIZEMORE & LITTLE JIMMY (Decca)
ASHWORTH, ERNEST (Hickory) BA: Moeller Talent
ASSOCIATION, THE (Valiant) PM: Pat Coleccio; BA: Associated Booking
ASTORS, THE (Stax) BA: Queen Booking
ASTRONAUTS, THE (RCA) PM: Leonard Poncher
ATKINS, CHET (RCA)
ATLANTIC, T. C. (Aesops) BA: Timothy D. Kehr
AUGUST, JAN (Mercury)
AUSBON, LANDON, & THE SHIFTERS (Style) BA: Style Booking
AUSTIN, BOBBY (Tally) PM: Fuzzy Owen
AUSTIN, GENE (Sen-town) PM: Thomas/Thomas/Tate BA: North American Artists
AUSTIN, PATTI (Coral)
AUSTIN, SIL (Mercury)
AUTRY, GENE (Harmony)
AVALON, FRANKIE (UA)
AVENGERS, THE (MGM) PM: Jim Dickinson; BA: Red Frog's Talent
AXTON, HOYT (Vee-Jay)
AYERS, BOB, AND HIS SECRET AGENTMEN (Stanel) BA: Lila Distributors
AYERS, CLIFF (Roulette) BA: GAC
AZNAVOUR, CHARLES (Reprise) BA: International Performing Corp. (Henri Goldgran)
B.M.O.C.'S (World Pacific) PM: Rhloh Productions
BABY KING (Cowtown)
BABY RAY (Imperial)
BACA, RAY (Kermit) BA: Darby Music
BACHARACH, BURT (Liberty) PM: Andrew J. Feinman
BACHELORS, THE (London)
BACK PORCH MAJORITY, THE (Epic) PM: Randy Sparks; BA: Perenchio Artists
BAD OMENS (Twin Town) BA: Central Booking alliance Agency
BAD SEEDS, THE (Columbia) PM: Lou Spencer
BAEZ, JOAN (Vanguard)
BAGDASARIAN, ROSS (Liberty)
BAILEY, DON (Decca) BA: Wil-Helm Agency
BAILEY, PEARL (Roulette)
BAJA MARIMBA BAND (A&M)
BAKER, CHET (World Pacific)
BAKER, LAVERNE (Brunswick) PM: Mort Curtis-Al Wilde; BA: Associated Booking Corp.
BAKER, SAM (Monument) BA: Phil Walden
BALL, KENNY (Kapp)
BALLARD JR., CLINT (Philips)
BALLARD, HANK, & THE MIDNIGHTERS (King) BA: Universal Attractions
BANKS, BARBARA (Veep) PM: Chartbuster Music Corp.; BA: Paramount Artists Corp.
BANKS, DARRELL (Revilot)
BANKS, HOMER (Minit)
BANNED, THE PM: Richard Ctibor
BANTAMS, THE (WB) PM: Bill Martin & Miss Ross Stejn; BA: Bill Martin Agency
BARBARIANS, THE (Laurie)
BARBER, GLEN (Skill) BA: Slick Norris
BARBER, GLENN (Starday)
BARBIES, THE (Porthole) PM: Julian Portman
BARE, BOBBY, (RCA) PM & BA: Key Talent
BARKDULL, WILEY (Skill) BA: Slick Norris
BARKER, RONDELL, & RAY LUNSFORD (Style) PM: Style Wooten; BA: Style Booking
BARLOW, JACK (Epic) BA: Wil-Helm Agency
BARNES, BENNY (Musicor) PM: Benny Barnes
BARNET, CHARLIE (Harmony)
BARNETT, BOBBY (Sims) BA: Buena Vista Productions
BARNUM, H. B. (Capitol) PM: Jess Rand

(continued on page 61)

wherever you are...

Billboard

will reach you by "jet" in every part of the world!

**NEWS! MARKETS!
PRODUCTS! IDEAS!
SALES CHARTS!**

All still HOT when you get them via Billboard's globe-spanning air-jet delivery to its more than 24,000 readers.

All the vital news, sales and marketing information needed for tomorrow's decisions . . . in your hands just hours after it comes off the press!

Just one of the many services designed expressly to make Billboard "work for YOU" . . . fast and often!



Mail subscription order today 

BILLBOARD

165 W. 46th St., New York, N. Y., 10036

Please enter my subscription to Billboard for
 1 YEAR \$20 3 YEARS \$45 New Renew
 Payment enclosed 2 EXTRA issues for cash
 Bill me later
Above subscription rates are for U. S. and Canada.
Europe: \$40 per year by air. ww
Other overseas rates on request.

Company _____

Name _____

Address _____

City _____

State _____

Zip _____

Type of Business _____

Title _____



THE TURTLES

OUT FRONT Talent

DIRECTION:
REB FOSTER ASSOCIATES, INC.
449 South Beverly Drive
Beverly Hills, California

WHITE WHALE RECORDING ARTISTS

U. S. RECORDING ARTISTS

(Continued)

- BARON, SANDY** (Capitol) PM: Harvey Miller
- BARONS, THE** (RCA) PM: Fred Barr; BA: Ernie Martinelli
- BAROQUE ENSEMBLE OF THE MERSEYSIDE KAM-MERMUSIKGESELLSCHAFT** (Elektra)
- BAROQUE INEVITABLE** (Columbia) BA: GAC
- BARRACUDAS** (Cuda) BA: Bee-Gee Productions (Bob Grant)
- BARRETT, SUSAN** (RCA) PM: Joe Csida
- BARRIE, DON** (Tiara) PM: Ruth Sadler
- BARROWS, CLIFF** (RCA) BA: Billy Graham Enterprises
- BARRY & THE PERPLEXIONS** (Spot) BA: Hot Line Productions
- BARRY, JOHN** (Columbia) PM: Marty Erlichman
- BARRY, LEN** (Decca) PM: Henry Colt
- BARRY SISTERS, THE** (ABC)
- BARTHOLOMEW PLUS THREE, PM & BA:** Monticana Enterprises (Dave Leonard)
- BARTON, JIM** (Mid-South) BA: Mid-South Promotions
- BASIE, COUNT** (Command) BA: Willard Alexander
- BASS, FONTELLA** (Checker) PM: Galaxy Artists; BA: Universal Attractions
- BASSEY, SHIRLEY** (United Artists) PM: Kenneth Hume (see U. K.); BA: Wm. Morris
- BAUGH, PHIL** BA: Dewey Groom
- BEACH BOYS** (Capitol) PM: Steve Korthof; BA: Wm. Morris
- BEATLES, THE** (Capitol) PM: Brian Epstein; BA: Nems Enterprises Ltd. (see U. K. for both)
- BEATY, THERESA** (Burchten) PM: Style Wooten; BA: Style Booking
- BEAU BRUMMELS** (WB) PM: Cougar Productions; BA: Premier Talent
- BEAU GESTS, THE** BA: Horton Artists Corp.
- BEAU JIVES, THE** PM: Dave Diamond
- BEAVERS, CLYDE** (Hickory) BA: Acuff-Rose
- BECAUD, GILBERT** (Liberty) BA: GAC
- BECK, BECKY LEE** (Shur) PM: John F. Suhr
- BECKER, SANDRA** PM: Marge Alley
- BEDFORDE SET** (RCA)
- BEE, MOLLY** (MGM) PM: Kal Ross; BA: Wm. Morris
- BEE, TOMMY** (September) PM: Russ Aston; BA: Singer-Booking
- BELAFONTE, HARRY** (RCA) PM: Belafonte Enterprises
- BELEW, CARL** (RCA) BA: Bob Neal
- BELL, EDDY, & HIS BEL AIRES** (Bel-Aire) BA: Bel-Aire Enterprises (Bob Barr)
- BELL, WILLIAM** (Stax) BA: Universal Attractions
- BELLE, IRENE** (Stadium) PM & BA: Americana Corp.
- BELLES, THE** PM: Ruth Sadler
- BELLINE, DENNY, & THE RICH KIDS** (RCA)
- BEN, TONY, BLUES BAND** (Columbia) PM: Steve Pritchell
- BENNETT, TONY** (Columbia)
- BENSON, GEORGE, QUARTET** (Columbia) PM: Jimmy Boyd
- BENT FABRIC** (Atco)
- BENTON, BROOK** (RCA) PM: Leonard Poncher
- BERKLEY FIVE** (Boss) PM: Douglas Clark
- BERMAN, SHELLY** (Verve)
- BERRY, CHUCK** BA: Universal Attractions
- BERRY, MIKE** (Coral)
- BERRY, STAN** BA: National Artists
- BEST THINGS** (UA) BA: Timothy D. Kehr
- BETTERS, HAROLD** (Reprise) PM: Byrd Brown; BA: Associated Booking Corp.
- BEVERLEY ANN** (Laurie) PM: Otto Bremers
- BEVERS, JACKIE** (Checker) PM: Vic La Val; BA: Valco Attractions
- BIANCO, GENE** (RCA)
- BIBB, LEON** (Vanguard) BA: Wm. Morris
- BIG BEATS, THE** (Liberty) BA: Cavalier Attractions
- BIG BLACK, BA:** Bennett Morgan
- BIG FOUR, THE** (Decca) PM: Jerry Duane Allan
- BIG RED HIMSELF** (MMC) PM & BA: CBC Enterprises
- BIKEL, THEODORE** (Elektra) PM: Harold Leventhal; BA: GAC
- BILK, MR. ACKER** (Atco)
- BILL, JOE** (20th Century Fox) PM: Chas. Wright
- BILLY & THE BOYS** (Graywin) PM: Hurley-Norton
- BILLY & THE ESSENTIALS** (Smash)
- BITTER END SINGERS, THE** (Atco) PM: Fred Weintraub
- BLACK, BILL, COMBO** (Hi) PM: Peter Paul-Lew Futerman; BA: Norman Joyce Agency
- BLACK, CILLA** (Capitol) PM & BA: Nems Enterprises Ltd. (see U. K.)
- BLACK SHEEP, THE** PM: Dave Diamond
- BLACK, TERRY** (Dunhill) PM: Buddy Hatton; BA: GAC
- BLACKWELL, GEORGE** (Smoke) PM: Kay Thomas
- BLACKWOOD BROTHERS** (RCA) PM: James Blackwood
- BLAINE, HAL** (Dunhill) PM: Bobby Roberts
- BLAKEY, ART, & THE ART BLAKEY QUINTET** (Lime-light) PM: Jim Green; BA: SAC
- BLAND, BILLY** (Old Town) PM: Jimmy Evans; BA: Universal Attractions
- BLAND, BOBBY** (Duke)
- BLASKEY, LINDY, & THE LAVELLS,** BA: Lavette Booking Agency
- BLAZERS, THE** (Brass) PM: J. C. (Don) Price
- BLAZONCZYK, EDDIE'S VERSATONES** (Bel-Aire) PM: Lawrence Barr; BA: Bel-Aire Enterprises (Bob Barr)
- BLOSSOMS, THE** (Reprise)
- BLUE BOYS, THE** (RCA) PM: Mary Reeves; BA: Key Talent
- BLUE, DAVID** (Elektra) PM: Arthur H. Gorson
- BLUE, LITTLE JOE** (Checker) PM: Fats Washington; BA: Universal Attractions
- BLUE RIDGE QUARTET** (Canaan) PM: J. Elmo Fagg
- BLUE SKY BOYS** (Capitol) PM: Ed Kahn
- BLUE THINGS** (RCA) PM: John Brown
- BLUEBEATS, THE** (Columbia) PM: Ken Griffin
- BLUES BUSTERS, THE** BA: Universal Attractions
- BLUES MAGOOS, THE** (Mercury) PM: Long Hair Productions; BA: Capitol Booking
- BLUES PROJECT, THE** (Verve/Folkways) PM: Sid Bernstein
- BLUES SET, THE** (Southern City) PM: Harold Gilbert; BA: Hittsburgh Talent Agency
- BOB & EARL** (Mirwood) PM: John Criner; BA: Universal Attractions
- BOB & GENE** (Accent) BA: Brainerd Agency
- BOB AND RAY** (Coral)
- BOB B. SOXX (& THE BLUE JEANS)** (Philles)
- BOBO, WILLIE** (Verve) PM: Teddy Reig
- BOLES, JACK, & THE HOME FOLDS** (Wizzard) BA: Wil-Helm Agency
- BOND, JOHNNY** (Starday) BA: Americana Corp.
- BONDS, GARY** (U. S.) (Legrand) PM: Frank Guida
- BONFA, LUIZ** (Philips) PM: Arthur Miller
- JUKE BOY BONNER** (Storyville) PM: Mack McCormick
- BOOKER T & THE MGS** (Stax) PM: Steve Cropper; BA: Southern Theatrical Agency and National Artists
- BOOMER BOYS** (Colgems) PM: Don Sessions
- BOONE, BIG DANIEL** (Cowntown)
- BOONE, PAT** (Dot)
- BORDON, LUIS** (Epic)
- BORGE, VICTOR** (Verve)
- BORLY, CLYDE** (Atco)
- BOSTON FOLK TRIO** BA: Bliss Agency
- BOWES, MARGIE** (Decca) PM & BA: Hubert Long
- BOWLING, NORMA LEE** (Capitol) PM: Cliffie Stone
- BOWMAN, DON** (RCA) PM: Gerard W. Purcell BA: Hubert Long
- BOYD, FATHER MALCOLM** (Columbia)
- BOYD, JIMMY** (Imperial)
- BOYER, CHARLES** (Valiant)
- BOYLE, BOBBY** (Bryte) PM: Tex Clark; BA: Brite Star
- BOYS FROM SHILOH, THE** (Kapp) BA: Wil-Helm Agency
- BOYS NEXT DOOR** (Atco) PM: William L. Overman
- BOZ** (Epic) BA: E.M.I. (see U. K.)
- BRADLEY, TONY, ORCHESTRA,** BA: CBC Enterprises
- BRAND, OSCAR** PM: Jerry Campbell
- BRANDYWINE SINGERS, THE** (Mainstream) PM: James N. Parks; BA: Wm. Morris
- BRASSO, LARRY** (Montel) BA: Jim King
- BRASS RING, THE** (Dunhill)
- BRAVO, LUIS** (Philips) BA: United Int'l Artists (Gabriel Zvenia)
- BREWER, TERESA** (Philips) PM: Bill Monahan
- BRIMSTONES, THE** (World Pacific) PM: Tower Productions
- BRINKLEY, LARRY** (Magic) BA: Agency of the Stars
- BRITISH WALKERS, THE** (Calla) PM: Chartbuster Music Corp.; BA: Paramount Artists Corp.
- BRITT, ELTON,** (ABC) PM: Roy Horton
- BROCK, BILL** (Sincere) BA: Wil-Helm Agency
- BRONNER BROTHERS** (Jewel-Paula) PM: Flem Bronner
- BROOKMEYER, BOB** (Mainstream) BA: Bennett Morgan
- BROTHERS FOUR** (Columbia) PM: Mort Lewis BA: GAC
- BROWN & SHELTON** (Accent) BA: Brainerd Agency
- BROWN, DEE & LOLA GRANT** BA: Phil Walden
- BROWN, JAMES** (Smash) PM: Ben Bart; BA: Universal Attractions
- BROWN, JIM EDWARD** (RCA) PM & BA: Hubert Long
- BROWN, LATTIMORE** (Sound Stage 7) PM: Phil Walden
- BROWN, LES** (Harmony)
- BROWN, MARA LYNN** (Decca) BA: GAC
- BROWN, MAXINE** (Wand) PM: Paul Cantor; BA: SAC
- BROWN, NAT** (Big Hawk) PM: Bill Seabrook
- BROWN JR., OSCAR** (Fontana) PM: Clyde Mitchell
- BROWN, RUTH** (Atco)
- BROWNS, THE** (RCA) PM: Hubert Long
- BROXTON, PARRISH** (Smash)
- BRUBECK, DARIUS** (Columbia) PM: Oli Brubeck; BA: Associated Booking Corp.
- BRUBECK, DAVE** (Columbia) PM: Oli Brubeck BA: Associated Booking Corp.
- BRUTE FORCE** (Columbia)
- BRUTHERS, THE** (RCA)
- BRYANT, ANITA** (Columbia) PM: Bob Green; BA: APA
- BRYANT, JIMMY** (Imperial)
- BRYANT, RAY, TRIO** (Cadet)
- BUCK, GARY** (Petal)
- BUCKAROOS, THE** (Capitol) PM: Jack McFaddon
- BUCKLEY, TIM** (Elektra) PM: Herb Cohen; BA: GAC
- BUCKNER, JOE** (Elj) PM: Eddie Johnson
- BUCKNER, MILT** (Cadet) BA: SAC
- BUCKNER, TEDDY** (GNP) BA: Harold Jovien
- BUD AND TRAVIS** (Liberty)
- BUDDY & STACEY, PM & BA:** Thalansx
- BUENA VISTAS, THE** (Swan)
- BURCHAM, MARVIN** (Burchten) PM: Barbara Burcham; BA: Style Booking
- BURGESS, WILMA** (Decca) PM & BA: Hubert Long
- BURKE, SOLOMON** (Atlantic) BA: Universal Attractions
- BURKE, TOMMY, & THE COUNTS** (Atco) BA: National Artists
- BURNETT, BOB,** BA: Bennett Morgan
- BURNETTE, DORSEY** (Smash) PM: Red Doff; BA: Howard King Agency
- BURNS & SCHREIBER** (Columbia) PM: Marty Kummer; BA: Wm. Morris
- BURRELL, KENNY** (Prestige)
- BURTON, GARY** (RCA)
- BUSHKIN, JOE** (Decca) BA: Bennett Morgan
- BUSHMEN, THE** (Mercury) BA: National Artists
- BUTLER, BILLY** (Okeh)
- BUTLER, CARL, & PEARL** (Columbia) BA: Moeller Talent

(continued on page 62)

U. S. RECORDING ARTISTS

(Continued)

- BUTLER, GEORGE "WILD CHILD" (Jewel-Paula) PM: Hill & Vaughn
- BUTLER, JERRY (Mercury) PM: Irv Nahan; BA: Queen Booking Corp.
- BUTTERFIELD BLUES BAND (Elektra) PM: Albert Grossman; BA: GAC
- BUTTERWORTH, DONNA (Reprise) PM: Frank Cooper
- BYERS, BILLY, BA: Peter Faith Agency
- BYRD, CHARLIE (Columbia) PM: Monte Kay
- BYRDS, THE (Columbia) PM: Tickner Dickson; BA: Perenchio Artists Rep.
- C.O.D.'s, The (Kellmac)
- CABALLEROS, THE, BA: CBC Enterprises
- CADELL, FREDDIE, & THE TWIRLS, BA: Terry Manning and Red Frog's talent
- CAGLE, BUDDY (Imperial) PM: Don Sessions
- CAIN & THE NEW GENERATION (Philips) PM: Sam Gordon
- CAIOLA, AL (United Artists) BA: Ashley Famous
- CAL, JIMMY (Allandale) PM: Cecil Caldwell; BA: Style Booking
- CALE, J. J. (Liberty) PM: Snuff Garrett
- CALHOUN, JOHN C. (MGM) PM: John F. Suhr
- CALIFORNIA SUNS (Imperial) PM: Borchetta-Friedman Productions
- CALLOWAY, CAB (Boom)
- CALVIN, GEORGE, PM: Dell Randle BA: Baby-Luv
- CAMALOTS, THE (Mutt) PM: WBC Management
- CAMBRIDGE, GODFREY (Epic) BA: A.P.A. (John Gaines)
- CAMELOTS, THE (Cameo) BA: Colossal Talent
- CAMERO, CANDIDO (Tico)
- CAMERON, ROBERT (Epic) PM: Marvin Cane; BA: GAC
- CAMP, HAMILTON (Elektra) PM: Herbert S. Gart; BA: Wm. Morris
- CAMPBELL, ARCHIE (RCA) BA: Moeller Talent
- CAMPBELL, DICK (Mercury)
- CAMPBELL, GLEN (Capitol) BA: GAC
- CANADIAN ROGUES, THE (King) PM: John W. Criswell
- CANDY & THE KISSES (Scepter) BA: Universal Attractions
- CANDY MEN, THE, BA: National Artists
- CANDY MOUNTAIN SUGAR CUBE, PM: Gindoff/Gluck
- CANNON, ACE (Hi) BA: National Artists
- CANNON, FREDDY (WB) PM: Ed Abramson; BA: Premier Talent
- CANO, EDDIE (Atco) BA: Howard King Agency
- CANTRELL, LANA (RCA)
- CANYON, GLEN (Boone)
- CAPITOLS, THE (Karen) PM: Ollie McLaughlin
- CAPTAIN BEEFHEART & HIS MAGIC BAND (A&M) PM: Leonard Grant
- CAPTIONS, THE (Starritt) BA: Bee-Gee Productions (Bob Grant)
- CARLE, FRANKIE (RCA)
- CARLISLE, BILL (Hickory) BA: Acuff-Rose
- CARILLILE, THUMBS (Smash) PM: Bernard/Williams/Price
- CARLTONS, THE (Chess) BA: Phil Walden
- CARMEL STRINGS (World Pacific)
- CARNATIONS (Boss) BA: Triangle Talent
- CARNEL, MEL (Allandale) PM: Style Wooten; BA: Style Booking
- CARR, DARLEEN (RCA)
- CARR, JAMES (Goldwax) BA: Universal Attractions
- CARR, LINDA (Amy/Mala) PM: Phil Walden
- CARR, VIKKI (Liberty) PM: Arnold Mills
- CARROLL, ANDREA (United Artists) PM: Gene Carroll; BA: GAC
- CARROLL, DIAHANN (Columbia) PM: Ken Greengrass
- CARSON, JOE (Liberty)
- CARSON, JOHNNY, PM: Stan Irwin
- CARSON, MARTHA (Capitol)
- CARTER, ANITA (RCA)
- CARTER, BENNY, BA: Peter Faith Agency
- CARTER BROTHERS (Jewel-Paula) PM: Duke Coleman; BA: Jerry Carter
- CARTER, CHUCK (Brunswick) BA: Uptown Productions
- CARTER FAMILY, THE (Columbia)
- CARTER, JUNE (Columbia) PM: Saul Holiff
- CARTER, KENNY (RCA) PM: Gerard W. Purcell
- CARTER, MEL (Imperial) PM: Zelda Sands; BA: Ashley Famous
- CARTER, WILF (MONTANA SLIM) (Starday)
- CARTRIDGE, FLIP (Parrot)
- CARVER, JOHN (Imperial)
- CASCADES, THE (Arwin) PM: Andy DiMartino
- CASH, ALVIN, & THE REGISTERS (Mar-V-Lus)
- CASH, JOHNNY (Columbia) PM: Saul Holiff
- CASINOS, THE (Bel-Aire) BA: Bel-Aire Enterprises (Bob Barr)
- CASPER & THE GHOST RIDERS, PM & BA: Cavalier Attractions
- CASTAWAYS, THE (Soma) BA: Timothy D. Kehr
- CASTLE, LYNN, PM: Dave Diamond
- CASTOR, JIMMY (Decca)
- CASWELL, JOHNNY (Decca)
- CATMANDO QUARTET, THE, PM: B. L. Jefferson; BA: Red Frog's Talent
- CAT'S CRADLE, THE BA: Bennett Morgan
- CAVALIERS, THE (Coral)
- CAVALLARO, CARMEN (Decca) PM: J. A. Robinson
- CAVANAUGH, PAGE (RCA) BA: Harold Jovien
- CELESTIALS (A&B) PM: Prez Tyus; BA: A&B
- CHACKSFIELD, FRANK, ORCHESTRA (London)
- CHAD & JEREMY (Columbia) PM: Gary Ebbins; BA: Wm. Morris
- CHAKIRIS, GEORGE (Capitol)
- CHALLENGERS, THE (GNP) PM: Richard Delvy
- CHAMBERS BROTHERS (Columbia) PM: Jack Daley
- CHANCELLORS COMBO (B-G) BA: Bee-Gee Productions (Bob Grant)
- CHANCELLOR'S, THE (Soma) BA: Cavalier Attractions and Central Booking alliance Agency
- CHANDLER, GENE (Constellation)
- CHANDLER, LEN (Columbia) PM: Arthur Steuer
- CHANDLER, LORRAINE (RCA)
- CHANNEL, BRUCE (Brownfield) PM: Robert D. Watkins Jr. and Jerry Conditt; BA: Georgia Lap-ping
- CHANTELS, THE (Verve)
- CHAPPELL, JOHNNY (Applause) BA: Jackson Artist Corp.
- CHAPS, THE (Jewel-Paula) PM: Bon Rochette; BA: Jewel-Paula
- CHAPTER V (RCA)
- CHAPTER SIX (Mercury)
- CHARADES (MGM) PM: Marvin Lagunoff
- CHARLES, RAY (ABC) BA: SAC
- CHARLES, RAY, SINGERS (Command)
- CHARLIE BROWN'S GENERATION (Atco) PM: Arline Cunningham
- CHARMS, THE (La Val) PM: Vic La Val; BA: Valco Attractions
- CHARTBUSTERS, THE (Bell) PM: Chartbuster Music Corp. BA: Paramount Artists Corp.
- CHASERS, THE (Style) BA: Style Booking
- CHATEAUS (Smash) BA: Triangle Talent
- CHECKER, CHUBBY (Parkway)
- CHECKMATES, THE (Capitol) PM: Wil-den Productions; BA: GAC
- CHER (Imperial) PM: Joe DeCarlo; BA: Wm. Morris
- CERRY, DON (Monument) BA: Associated Booking
- CHESSMEN, THE (Mercury)
- CHEVALIER, MAURICE (London)
- CHEVELLES, THE BA: National Artists
- CHEVRONS, THE BA: CBC Enterprises
- CHIFFONS, THE (Laurie) PM: Ernest Martinelli
- CHI CHI (Kama Sutra)
- CHI-LITES, THE (Biscayne) PM: Bill Tyson
- CHRISTIE, JOEL (Imperial)
- CHRISTIE, JUNE (Capitol)
- CHRISTIE, LOU (MGM) PM: Robert Marcucci/Stanley Polley; BA: GAC
- CHRISTIE, SUSAN (Columbia)
- CHRISTOPHER, JORDAN (United Artists) BA: GAC
- CHRISTOPHER TAYLOR GROUP (Good-Times)
- CHRISTOPHER, VICKI, PM: Ruth Sadler
- CHRISTY, CHARLES (Hanna-Barbera) PM: Warren Wubker
- CHRISTY, KIP (Dubayewe-Eff) PM: Garn Boas; BA: Motivestor Org.
- CHUCK & JOE (Decca)
- CHUCK WAGON GANG (Columbia) PM & BA: Don Light
- CHYMES, THE (Chatta Hoochie) BA: Sherman Enterprises
- CINCINNATIANS, THE (Emerald) PM: Roosevelt Lee Productions
- CLANCY BROTHERS & TOMMY MAKEM (Columbia) PM & BA: Jerry Campbell
- CLANTON, JIMMY, PM: Vic Catala; BA: Premier Talent
- CLARK, CORTELIA (RCA) PM: Mike Weesner
- CLARK, DOUG, & THE HOT NUTS, BA: Horton Artists Corp and SAC
- CLARK, PETULA (WB) PM: Claude Wolff (see France); BA: GAC (Bert Bloch)
- CLARK, ROBERT (Cowntown)
- CLARK, ROY (Capitol) PM: Jim Halsey; BA: GAC
- CLASSICS, THE (Capitol) PM: Bill Lowery; BA: National Artists
- CLAY, JUDY, PM: Paul Cantor
- CLEFS OF LAVENDER HILL (Columbia) PM: Steve Palmer
- CLEVELAND, JAMES (Savoy)
- CLOONEY, ROSEMARY (United Artists) PM: Walter Murphy; BA: Wm. Morris
- CLOVER BOYS, THE, PM: Barbeque Bob; BA: Red Frog's Talent
- CLOVERS, THE (Atlantic)
- COACHMEN (Bear) BA: Timothy D. Kehr
- COACHMEN, THE (MMC) PM & BA: CBC Enterprises
- COASTERS, THE (Atco) BA: Sherman Enterprises and SAC
- COATES, ODIA, PM & BA: Thalans
- COCHRAN, HANK (RCA) BA: Hal Smith
- COCHRAN, WAYNE (Mercury) BA: SAC
- COFFIN BANGERS, THE (June) PM: Tommy Bee; BA: Stinger Booking
- COHEN, MYRON (RCA) PM: Robert Marshall
- COHN, AL-ZOOT SIMS QUARTET, BA: Talent Management Associates
- COLDER, BEN (MGM)
- COLE, COZY (Columbia) PM: Pat McGarry
- COLE, IKE (UA) PM: Julian Portman; BA: Associated Booking Corp.
- COLE, JACK (Bryte) PM: Tex Clark
- COLE, MARIA (Capitol) BA: GAC
- COLEMAN, GEORGE (Candid) PM: Mack McCormick; BA: Darby Music Co.
- COLEMAN, KING (Atlantic) PM: Jimmy Evans; BA: Universal Attractions
- COLLIER, MITTY (Chess) PM: Galaxy Artists; BA: Universal Attractions
- COLEMAN, ORNETTE (Blue Note)
- COLLINS, JUDY (Elektra) PM: Harold Leventhal; BA: GAC
- COLLINS, RODGER (Galaxy) BA: Trident Management
- COLLINS, TOMMY (Columbia) PM: Jack McFadden; BA: Omac Artist Corp.
- COLON, SANTOS (Tico)
- COLT, STEVE, & THE COLT 455 (RCA) PM: David Sugerman
- COLTRANE, JOHN (Impulse) BA: SAC
- COMO, PERRY (RCA) PM: Dee Belline
- COMPTON BROTHERS, THE (Dot) PM: Red Wilcox; BA: Omac Artists and Bob Neaf Agency
- COMSTOCK, FRANK, BA: Peter Faith Agency
- CONDOLI, PETE (Coral)

(continued on page 64)

BEST WISHES

Perry Como  4 



U. S. RECORDING ARTISTS

(Continued)

- CONLEY, ARTHUR (Fame) PM & BA: Phil Walden
 CONNIFF, RAY (Columbia) BA: Talent Management Associates
 CONNOR, CHRIS (Atlantic)
 COUNTRY GENTLEMEN (Rebel) BA: Capitol Talent Promotions
 COUNTRY TRAVELERS, THE (Style) BA: Mid-South Promotions
 COUNTS IV, THE (Date) PM: Chartbuster Music Corp. BA: Paramount Artists Corp.
 COURCY, JOANNE, BA: SAC
 COUSIN JODY (Forrest) BA: Wil-Helm Agency
 COVAY, DON (Atlantic) PM: Jimmy Evans; BA: Universal Attractions and SAC
 COVINGTON, WARREN/TOMMY DORSEY ORCHESTRA (Decca)
 COWSILLS, THE (Philips)
 COX, MORRIS (Southern City) PM: Harold Gilbert; BA: Hittsburgh Talent Agency
 COZETTE, NEVADA (West Wind) BA: David Anthony Productions
 CRACKAJACKS, THE (Colossal) PM: James E. Throckmorton; BA: Colossal Talent
 CRAMER, FLOYD (RCA) BA: X Cosse
 CRANE, BOB (Epic) BA: Allen, Foster, Ingersoll & Weber (Gordon Armstrong)
 CRAWFORD, HANK (Atlantic) PM: Duke Wade; BA: SAC
 CRAWFORD, JOHNNY (Supreme) PM: Bob Crawford
 CREEPER & THE VI-DELLS (UDC) BA: Cavalier Attractions and Bee-Gee Productions (Bob Grant)
 CRICKET, JIMMY, & THE FIREBALLS, BA: Sam Coplin
 CRICKETS, THE, BA: Sam Coplin
 CRITTERS, THE (Kapp) PM: Cama Deva and Jerry Davis
 CROCKETT, HOWARD (Brownfield) BA: Georgia Lapping
 CROSBY, BING (Reprise) PM: Larry Crosby; BA: George Rosenberg
 CROSBY, GARY (Decca) BA: Harold Jovien
 CROSBY, HAROLD (Tornado) PM: Joe Dyson; BA: David Lee Perkins
 CROSBY, NORM (Epic) PM: Management III, Ltd.
 CROSS, ANITA (Newhall) PM: Cliffie Stone
 CONTINENTAL, THE (Checker) PM: Vic La Val; BA: Valco Attractions
 CONTINO, DICK (Dot)
 CONTOURS (Gordy) PM: Int'l Talent Mgmt., Inc.; BA: Queen Booking Corp.
 COOLETTES, THE (Cowtown)
 COOPER, CHRISTINE (Parkway)
 COOPER, PAT (United Artists) PM: Scandore & Shayne; BA: GAC
 COOPER, TED (Epic)
 COPELAND, ALAN SINGERS (ABC) PM: Richard O. Linke
 COPUS, LITTLE DAVE, PM: Dick Zack's
 CORBY, CHUCK, BA: Horton Artists Corp.
 CORTEZ, DAVE "BABY" (Roulette) PM: Jimmy Evans; BA: Universal Attractions
 CORVAIRS, THE (Columbia) PM: Prez Tyus
 COSBY, BILL (WB) PM: Roy Silver; BA: Wm. Morris
 COSTELLO, JIMMY (Applause) BA: Jackson Artists Corp.
 COUNT FIVE (Double Shot) PM: Sol Ellner
 CROSS, CRIS (Decima) BA: Jackson Artists Corp.
 CRUZ, CELIA (Tico)
 CRYAN SHAMES, THE (Destination)
 CRYSTALS, THE (Philles)
 CUBA, JOE (Tico)
 CUGAT, XAVIER (Decca) BA: Ashley Famous
 CUMBERLAND SINGERS, THE (Laurie)
 CUMMINGS, BARBARA (Jim Reeves Ent. Prod.) PM: Bob Cummings
 CURFEWS (Montgomery) PM: Leonard Schwab Productions; BA: Potomac Artists Corp.
 CURLESS, DICK (Tower) PM: Jack McFadden; BA: Omac Artists Corp.
 CURTIS, KING (Atco) BA: Universal Attractions
 CYRKE, THE (Columbia) PM: Nemporer Artists, Ltd. (Nat Weiss); BA: GAC
 DA CORSI, GAIL (Dolton) PM: Mike Shepherd
 DALLAS, JOHNNY (Little Darlin') PM: Gene McCoslin; BA: Bob Neal and Reedy, Inc.
 DALTON GANG, THE (March) PM: Ken Fuller
 DAMITA JO (Epic)
 DAMONE, VIC (RCA) PM: Norman Rosemont; BA: Creative Management
 DANA, BILL (A&M)
 DANA, VIC (Dolton) PM: Talent Managers
 DANCING BEARS, THE PM: Barbeque Bob; BA: Red Frog's Talent
 DANIELS, CHARLEY (Columbia)
 DANKWORTH, JOHNNY (Fontana)
 DANNY'S REASONS (Aria) BA: Central Booking Alliance Agency
 DANTE, THE (Cameo) BA: Horton Artists Corp.
 DARBY, SUSAN (Oliver) PM: Jeff Franklin; BA: Shindig Productions
 DARIN, BOBBY (Atlantic)
 DARNELL, CHUCK AND THE XL'S, PM & BA: Monticana Enterprises (Dave Leonard)
 DARRELL, JOHNNY (United Artists) BA: Moeller Talent
 DARREN, JIMMY (WB) BA: Wm. Morris
 DARRIS, FRANK (Thunder)
 DARTLETS, THE (Hanna-Barbera) PM: TVA Productions
 DAVE CLARK FIVE, THE (Epic) PM & BA: Harold Davison (see U.K.)
 DAVE, DEE, DOZY, BEAKY, MICK & TICH (Fontana) PM & BA: Axle Enterprises, Ltd. (see U. K.)
 DAVID & JONATHAN (Capitol)
 DAVID, RONNIE (Epic) BA: A.P.A.
 DAVIDSON, JOHN (Columbia) PM: Bob Banner Associates; BA: APA
 DAVIS, EDDIE (LOCKJAW) (RCA)
 DAVIS, JACKIE (WB) PM: Hank R. Schwab
 DAVIS, JIMMIE (Decca)
 DAVIS, MEYER, ORCHESTRA (Cameo)
 DAVIS, MILES (Columbia) PM: Harold Lovette
 DAVIS, JR., SAMMY (Reprise) BA: Wm. Morris
 DAVIS, SKEETER (RCA) PM & BA: Hubert Long
 DAVIS, SPENCER, GROUP (Atco)
 DAVISON, WAYNE (Big Sky) BA: Davison Booking
 DAVY, DICK (Columbia) PM: Arthur Steuer
 DAWNROSE DRIFTERS, THE, BA: Capitol Talent
 DAWSON, LEAH, PM: Continental Talent
 DAY, DORIS (Columbia)
 DAY, JIMMY & DONNA DARLENE (Kapp) PM & BA: Hubert Long
 DAYE, CAROLYN (Liberty) PM: Bob Reed
 DAYTONAS, THE, BA: National Artists
 DEAN & MARK (Hickory) BA: Acuff-Rose
 DEAN, EDDIE (Mosrite) BA: Americana Corp.
 DEAN, JIMMY (RCA)
 DEARBORN, BILLIE (Dynavoice) PM: Chartbuster Music Corp. BA: Paramount Artists Corp.
 DEARLY BELOVED (Columbia) PM: Dan Peters; BA: Moxie Productions
 DEBUTANTES, THE (Golden World) BA: Gail & Rice (Ed Cowling)
 DECEMBER'S CHILDREN, PM: Dave Diamond
 DEE, BOBBY (La Val) PM: Vic La Val; BA: Valco Attractions
 DEE, FREDDIE, PM: Lanny Lee
 DEE JAY & THE RUNAWAYS (Smash) PM: Paul Cantor; BA: Universal Attractions
 DEE, JIMMY (Dot) BA: SAC
 DEE, KATHY, PM: Quentin Reed Welty
 DEE, KIKI (World Pacific)
 DEE, LENNIE (Decca) PM: Milo Stelt
 DEEP SIX (Liberty) PM: Howard Wolf
 DEES, FANNIE, PM: Artists Promotions Productions
 DEFENDERS, THE, BA: Bennett Morgan
 DELANEY, ETHEL (Ohio) PM: EPD Enterprises
 DELEGATES, THE (World Pacific)
 DELIGHTS, THE, PM & PA: Thalanx
 DEL-VETTES (Dunwich)
 DENIMS, THE (Mercury) PM & BA: Joe Cavallaro
 DENNY & THE DEACONS (Marvel) PM: James N. Parks; BA: Jolly Joyce Agency
 DENNY, MARTIN (Liberty) PM: Arnold Mills
 DePARIS, WILBUR (Atlantic)
 DEREK & RAY (RCA) PM: Marty Gold
 DE SANTO, SUGAR PIE (Cadet) PM: Galaxy Artists; BA: Universal Attractions
 DE SHANNON, JACKIE (Imperial) PM: Greene/Stone
 DESMOND, JOHNNY (MGM)
 DESMOND, PAUL (Columbia)
 DETERGENTS, THE (Kapp)
 DEUCE & THE QUARTERS (Southern City) PM: Harold Gilbert; BA: Hittsburgh Talent Agency
 DEVIL'S ANVIL, THE (Columbia) PM: Bill O'Boyle
 DEVLIN, MARK (Double-Shot) PM: Irwin Zucker
 DeVOL, FRANK (ABC)
 DeVORE, DIXON (Gladwynn) PM: James N. Parks; BA: Charles Kearns Agency
 DEWAYNE & THE BELDETTAS (Hanna-Barbera) PM: Paul Meynard
 DIAMOND, NEIL (Bang) PM: Paul Marshall
 DICK & DEE DEE (WB) BA: Wm. Morris
 DICKENS, LITTLE JIMMY (Columbia) BA: Moeller Talent
 DICKENS, TOM (Rena)
 DICKERSON, WALT, BA: Bennett Morgan
 DICKIE & THE EBB TIDES (Thunder) PM: Globe Talent Associates; BA: Lordly & Dame, Inc.
 DICKINSON, JAMES LUTHER (Soul Bird) PM: Barbeque Bob; BA: Red Frog's Talent
 DIDDLEY, BO (Checker) BA: SAC
 DILLARDS, THE (Elektra) BA: Howard King Agency
 DILLER, PHYLLIS (Verve)
 DINO, DESI & BILLY (Reprise)
 DION & THE BELMONTS (ABC) PM: Sal Bonafede
 DIPLOMATS, THE (Minit) PM: Jalyne Corp.
 DIXIE CUPS, THE (ABC) BA: Universal Attractions
 DIXIELANDERS, PM & BA: Arsak Music
 DOCKO, JOE (Esquire)
 DOCTOR COOL (Cowtown)
 DR. WEST'S MEDICINE SHOW AND JUNK BAND (Go Go)
 DODD, KEN (Liberty) PM: E.M.I. (see U.K.)
 DOGGETT, BILL (Roulette) BA: SAC
 DOLLAR, JOHNNY (Dot) PM: Dick Heard; BA: Bob Neal Agency and Wise-O-Man Agency
 DOLPHY, ERIC, QUINTET (Prestige)
 DOMINO, FATS, BA: SAC
 DON & THE GOODTIMES (Jerden) PM: Jerry Denon; BA: Terry Basset
 DON GILS, THE (Accent) BA: Brainerd Agency
 DONALDSON, LOU (Blue Note)
 DONATO, JOAO (World Pacific)
 DONOFRIO, VINCE (World Pacific) PM: Scottie Jackson Jr.
 DONOVAN (Epic) PM: Allen Klein
 DOODLETOWN PIPERS, THE (Epic) PM: Management III, Ltd.
 DORHAM, KENNY (Blue Note)
 DORSEY, BILL (Double-Shot) PM: Irwin Zucker
 DORSEY, LEE (Amy)
 DOTTIE MAE (Yale) PM: Steve Sabatino; BA: Smokey Warren Promotions
 DOUGLAS, LEON, BA: Wil-Helm Agency
 DOUGLAS, LEW, PM: Tim Gayle
 DOUGLAS, MIKE (Epic) PM: Ralph Mann; BA: Artists Agency Corp.
 DOUGLAS, RICK (Squire) PM: Lee Dorman; BA: Lee-U-Dee Enterprises
 DOVE, RONNIE (Diamond)
 DOVELS, THE (Parkway) BA: Bennett Morgan
 DOWN CHILDREN, THE (Philips) BA: Capitol Booking
 DOWNS, EDDIE (Capitol) PM: Cliffie Stone

(continued on page 68)



The Brothers

*To all of the CAPITOL people, coast to coast,
who make it all happen,
we would like to express our warmest*

Season's Greetings

*and thanks for making 1966 not only a banner year
but also the biggest year of our career.*

MERV AMOLS
HOWARD ARONSON
SCOTT BARTLETT
TOM BECKWITH
MARVIN BEISEL
DICK BETHEL
RALPH BLACK
JAMES BLACKWOOD
CHARLES BRATNOBER
ROY BATTOCCHIO
PAUL BUTLER
ANTHONY CASSERO
LOUIS CLEIM
DAVE CLINE
JOHN CONNOR
LAURENCE COSDEN
AL COURY
ARTHUR CZECH
GARY DAVIS
BILL DAWSON
EDWARD W.
DOUGHERTY, JR.
JAMES DOYLE
BILL EARLY
DAVID ELKIN
TOM ELLISON
MIKE ESHMAN
SAMUEL FERRARA
JAMES FIELDS
SAM GANGEMI
TOM GELARDI

GEORGE GERKIN
PAUL GOETZ
HAL GOLD
LEONARD GORDON
RONNIE GRANGER
DONALD GRIERSON
JACK GRIFFITH
SHANNON HAMBY
BILL HANNA
PAUL HARPER
LARRY HATHAWAY
HERB HELDT
HENRY HEBERT
ROBERT HIBBARD
RAYMOND HOPPER
EARL HORWITZ
DAHL HOSS
EDWARD J. ISEMAN
BILL JAMISON
WAYNE JARMEN
JAY JENSON
JAMES JOHNSON
JOHN JOSSEY
EDWARD KEELEY
TOM KENNEDY
JOHN KMIEC
JOHN KNODLE
GARY KOVIC
JOHN LEFFLER
DENNIS LETZLER
ANDREW LOCANDRO

JIM McAULIFFE
FRANK McGRATH
ALBERT McNUTT
JOHN MacDONALD
MIKE MACKUCICS
JOE MAIMONE
BRUCE MAJESKA
RENNY MARTINI
MIKE MATHEWSON
BOB MATHIS
JIM MAZZA
DICK MILLER
ED MILLER
JOYCE MILLER
JOHN MITCHELL
GLENN MOORE
THOMAS MOORE
HAROLD NEWMAN
CHARLES NUCIO
JOSEPH OKLA
ARNOLD ORLEANS
KURT OROSZ
BRIAN PANELLA
DAVID PEARL
JACK PERKINS
JOE PETRONE
JACK QUACKENBUSH
JAMES A. RALSTON
ED REED
BILL REILLY
H. TAYLOR RIDDLE

JOHN ROBINSON
JOHN SAMMARTINO
RALPH SCHECHTMAN
DENNIS SCHLEICH
WAYNE SCHULER
JUDD SEIGAL
TOM SHANABERGER
MARVIN SINGER
BILL SLOAN
ROBERT SMITH
BUCK STAPLETON
JOHN SWENSON
JAY SWINT
MARTTI TAKKI
TOM TILTON
WILLIAM TURNER
BILL VALENZIANO
CHARLES VAN HORN
CHRIS VEREMIS
BILL VESELY
PETE VOSGERICHIAN
JACK WALL
ROBERT WEAVER
JOHN WEBER, JR.
HUGH WEST
HERB WHITAKER
DENNIS WHITE
PAT WHITE
LARRY WIGHT
ROBERT ZENTER
DON ZIMMERMAN
EDVINS ZVAIGZNE

The Lettermen

Tony Butala — Bob Engemann — Jim Pike

*To the people at HOME PLATE . . . THE TOWER
. . . Thank you, one and all.*

P.S. If we missed anyone . . . our apologies . . . and warmest wishes.

**WARMEST WISHES
TO BILLBOARD
AND OUR FRIENDS
1966 HAS BEEN "A VERY GOOD YEAR"**



THE

**LETTERMEN TONY,
BOB &
JIM**

**SPECIAL THANKS TO STEVE DOUGLAS OUR PRODUCER
FOR MAKING THIS OUR 15th CONSECUTIVE CHART L.P.!!!**

EXCLUSIVE BOOKING
WILLIAM MORRIS AGENCY
XXX

PERSONAL MANAGEMENT:
JESS RAND ASSOC.
BEVERLY HILLS



U. S. RECORDING ARTISTS

(Continued)

- DRAFI** (London)
- DRAKE, EDDIE** (Tower) PM & BA: Americana Corp.
- DRAKE, PETE** (Smash) BA: Bob Neal
- DRAPER, RUSTY** (Monument) PM: Frank Stempel; BA: GAC
- DRIFTERS** (Atlantic) PM: George Treadwell; BA: SAC
- D'RONE, FRANK** (Columbia) PM: Dee Anthony; BA: Wm. Morris
- DRUIDS, THE** (Scorpio) PM: Paul Rose; BA: Trident Management
- DRUSKY, ROY** (Mercury) PM & BA: Hubert Long
- DUCHIN, PETER** (Decca) BA: Ashley Famous
- DUDLEY, DAVE** (Mercury) PM & BA: Key Talent
- DUKE OF PADUCAH** (Starday) BA: Moeller Talent
- DUKE, PATTY** (United Artists) PM: John Ross; BA: Wm. Morris
- DUKES, EARL** (Southtown) PM & BA: Tony Glenn
- DUKES OF DIXIELAND** (Decca) PM: Joe Delaney
- DUNCAN BROTHERS** (Capitol) PM & BA: Atlas Artist Production
- DUNCAN, TOMMY** (Mosrite) PM: Bill Tyson; BA: Americana Corp.
- DUNN, MONTE** (Columbia)
- DURANTE, JIMMY** (WB) PM: Bob Braun; BA: Wm. Morris
- DURHAM, BOBBY** (Capitol) PM: Jack McFadden; BA: Omac Artist Corp.
- DURHAM, JOHNNY** (Cashin) PM: Hurley-Norton
- DYER-BENNETT, RICHARD** (Dyer-Bennett)
- DYLAN, BOB** (Columbia) PM: Albert B. Grossman
- DYNAMICS, THE** (Jerden) BA: Terry Basset
- DYNATONES, THE** (Hanna-Barbera) PM: J. J. Jules
- EARLAND, CHARLES**, BA: SAC
- EASTVIEW GOSPEL SINGERS** (Melody) PM: William M. Jones
- ECCENTRICS** (Applause) BA: Jackson Artists
- ECHO MEN, THE**, BA: Gary Emerson
- ECKSTEIN, BILLY**, BA: SAC
- EDEN & THE ADNAPS**, PM: Jeffrey P. Feinman
- EDDY, DUANE** (Reprise) PM: Mort Curtis-Al Wilde
- EDISON, HARRY "SWEETS"** (Liberty)
- EDMUND, LADA JR.** (Decca)
- EDWARDS, VINCE** (Kama Sutra) BA: Creative Management
- EDWARDS, WEBLEY** (Capitol)
- ELEGANT IV**, BA: Howard King Agency
- ELEPHANTS, THE**, PM: J. L. J. Enterprises
- ELG, JACK, & THE COURTMAN** (Bang) BA: Pat Mason
- ELGART, LARRY** (Columbia)
- ELGART, LES** (Columbia)
- ELGINS** (VIP) PM: Int'l Talent Mgmt., Inc.
- ELK, JIMMY** (Allandale) PM: Style Wooten; BA: Style Booking
- ELLEDGE, JIMMY** (Hickory) BA: Acuff-Rose
- ELLINGTON, DUKE** (RCA)
- ELLIOT, STEVE** (WB) PM: Marvin Cane; BA: GAC
- ELLIOTT, LEE** (Mosrite) PM & BA: Mary E. Uleman
- ELLIOTT, SHAWN** (Roulette)
- ELLIS, RAY** (Atlantic)
- ELLIS, SHIRLEY** (Columbia) PM: Lincoln Chase
- ELLISON, LORRAINE** (WB) PM: Samuel Bell
- EL-SIERROS, THE** (Belic) BA: Colossal Talent
- EMERALDS, THE** (King) PM: Roosevelt Lee Productions
- EMOTIONS, THE** (Attack) PM: Henry Boye
- ENCHANTERS, THE** (WB) PM: Samuel Bell; BA: Universal Attractions
- END, THE** (Seascope) PM & BA: Russ Sanders
- ENERY, RALPH**, BA: Buddy Lee
- ENFIELDS, THE**, PM: Launo
- ENGLE, BUTCH, & THE STYX** (Loma) PM: Charles Elliott
- ENGLISH MUFFINS, THE** (Gama) PM: Ralph Bowen; BA: Claiborne Agency
- ENNIS, ETHEL** (Atco) PM: Gerard W. Purcell
- ERWIN, DURWARD** (Canary) PM: Earl Miles; BA: Earl Miles & Muriel Less
- ESCORTS, THE**, BA: Cavalier Attractions
- ESQUIRES, THE**, PM: Continental Talent
- ESSEX, THE** (Roulette)
- ETZEL, ROY** (MGM)
- EVANS, GIL** (Impulse)
- EVANS, MIKI** (Little Darlin') PM: The Paycheck Co.; BA: Bob Neal
- EVERETT, BETTY** (ABC) BA: SAC
- EVERGREEN, CINDY**, PM: Tim Gayle
- EVERLY BROTHERS** (WB) PM & BA: Jack Rael
- EVERPRESENT FULLNESS**, BA: Sherman Enterprises
- EXCELLO GOSPEL SINGERS** (Biscayne) PM: Bill Tyson
- EXCELS, THE**, BA: Gail & Rice (Ed Cowling)
- EX-CELS, THE** (Coral)
- EXCITERS, THE** (Bang) BA: Universal Attractions
- EXOTICS, THE** (Monument) PM & BA: Sam Coplin
- EXOTICS ALL-GIRL COMBO** (Metrobeat) PM: Robert Reed; BA: David Anthony
- FAB FOUR, THE** (Brass) PM: J. C. (Don) Price; BA: Allegro Agency
- FABARES, SHELLEY** (Dunhill)
- FABULOUS JAY SEES** (La Val) PM: Vic La Val; BA: Valvo Attractions
- FAGAN, JIM**, PM: Dick Zack's
- FAITH, PERCY** (Columbia) PM: Peter Faith
- FAITHFULL, MARIANNE** (London)
- FALON, TANYA**, PM: Marge Alley
- FAME, GEORGIE** (Imperial) PM: Rik Gunnell (see U.K.)
- FANELLI, FRANKIE** (RCA) PM: Carl Ravezza
- FANTASTIC ZOO** (Double-Shot) PM: Irwin Zucker
- FARMER, ART** (Columbia) PM: Monte Kay
- FARREL, TOMMY**, PM & BA: Jim Crisp
- FATHERS & SONS** (Minit) PM: A. J. T. Productions
- FAT ONES, THE** (Chicago) BA: American Artists Agency
- FAUTHEREE, JIMMY (LEE)** (Jewel-Paula) BA: Fautheree Productions
- FAYE, RITA**, BA: Wil-Helm Agency
- FELDMAN, VICTOR** (World Pacific)
- FELDON, BARBARA** (RCA)
- FELICIANO, JOSE** (RCA) BA: GAC
- FERGUSON, MAYNARD** (Roulette)
- FERLIN, FRANKIE, & THE NEW HARLEQUINS** (Pacific Challenger) PM: Elizabeth V. Ames
- FERRANTE & TEICHER** (United Artists) BA: Wm. Morris
- FEYER, GEORGE** (Coral)
- FIELDS, THELMA**, PM: Alan Leeds; BA: Buck-All Attractions
- FIFTH ORDER** (Counterpart) PM: James M. Leonard; BA: Bruce Adler
- FISHER, EDDIE** (RCA) PM: Creative Management
- FISHER, KARL**, BA: Universal Attractions
- FITZGERALD, ELLA** (Salle) PM: Salle Productions
- FIVE AMERICANS, THE**, BA: Sam Coplin
- FIVE ROYALS, THE** (Smash) BA: Universal Attractions
- FIVE STAIR-STEPS, THE** (Windy C)
- FLAMINGOS, THE** (Philips) PM: Herbert Biegelman; BA: Capitol Booking
- FLANAGAN, LINDA** (Boone) BA: Hal Smith
- FLATT & SCRUGGS** (Columbia) PM & BA: Mrs. Earl Scruggs
- FLINT, SHELBY** (Valiant)
- FLORA C.** (Walton)
- FLORENCE, BOB** (World Pacific)
- FLOYD & JERRY** (Presta) PM: Earl Perrin; BA: Buena Vista Productions
- FLOYD, DORIS** (Allandale) PM: Style Wooten; BA: Style Booking
- FLOYD, EDDIE** (Stax) BA: Phil Walden
- FLOYD, PAT** (CLW) PM: Jim Ward
- FOLEY, RED** (Decca) PM: Dub Allbritten; BA: One Neters, Inc.
- FONTAINE, FRANK** (ABC)
- FONTANA, WAYNE** (MGM)
- FONTANE, TONY** (RCA)
- FORD, JACK**, PM: Ace Williamson Productions
- FORD, PHIL** (GNP)
- FORD, RONNIE**, PM & BA: C&W Music Group
- FORD, TENNESSEE ERNIE** (Capitol) PM: James Loakes; BA: Bet Ford Corp.
- FORESAKEN** (MTA) BA: Robert Ruston
- FORRIEST, SONNY** (Decca)
- FORTUNE, JEANNIE** (RCA)
- FORTUNE, JESSE** (Biscayne) PM: Bill Tyson
- FORTUNES, THE** (Press) PM: Del Randle; BA: Baby-Luv
- FOSTER, POP**, BA: Universal Attractions
- FOUNTAIN, PETE** (Coral) PM: James Saphier
- FOUR ACES, THE** (Decca)
- FOUR COINS, THE** (Laurie)
- FOUR EVERS, THE** (Columbia)
- FOUR FIFTHS, THE** (Dial) BA: Timothy D. Kehr
- FOUR FRESHMEN** (Decca) BA: Perenchio Artists
- FOUR ON THE FLOOR** (Purple Cow) PM: George Yahraes
- FOUR PREPS, THE** (Capitol) PM: Kal Ross; BA: Perenchio Artists
- 4 SAINTS**, BA: Talent Management Associates
- FOUR SEASONS, THE** (Philips) PM: Fred Weintraub; BA: Ashley-Famous
- FOUR TOPS** (Motown) PM: Int'l Talent Management, Inc.; BA: Associated Booking Corp.
- FOURMOST, THE** (Capitol)
- FOURTH DIMENSION, THE** (Columbia) PM: Bud Praeger
- FOX, JERRY** (Allandale) PM: Style Wooten; BA: Style Booking
- FOXX, REDD** (Loma) PM: Milt Deutsch; BA: SAC
- FOXX, INEZ & CHARLIE** (Musicor) BA: SAC
- FRANCES, AILEEN**, BA: United Int'l Artists (Gabi Zvenia)
- FRANCHI, SERGIO** (RCA) BA: Wm. Morris (Harry Kalsheim)
- FRANCIS, CONNIE** (MGM) PM: George Scheck
- FRANKS, TILLMAN** (Starday)
- FRAZIER, DALLAS** (Capitol) BA: Ray Baker
- FREBERG, STAN** (Capitol) PM: Bill Andresen; BA: John F. Dugan
- FREDDIE & THE DREAMERS** (Mercury) PM: Daniel Betesh & James O'Farrel (see U.K.)
- FREDRICK, JONATHAN** (Shur) PM: John F. Suhr
- FREEMAN, ART** (Fame) PM: Phil Walden
- FREEMAN, BOBBY** (Loma) PM: Cougar Productions; BA: Associated Booking Corp.
- FREEMAN, ERNIE** (Reprise)
- FREE SPIRITS, THE** (ABC) PM: Bob Jacobs; BA: Wm. Morris
- FRIDAY & THE WEEKENDS**, BA: National Artists
- FRIEDMAN, DON** (Prestige) BA: LBJP
- FRIZZELL, LEFTY** (Columbia) BA: Moeller Talent and Dee Enterprises
- FROST, FRANK** (Jewel-Paula) BA: Music City Recorders
- FUGS, THE** (ESP)
- BOBBY FULLER FOUR** (Mustang)
- FULLER, DONNA** (DCP International) BA: Howard King Agency
- FULSON, LOWELL** (Kent)
- GAINES, EARL** (Hanna-Barbera) PM & BA: Phil Walden
- GALEN, BUDDY** (Kim) PM: L. Lane
- GALLION, BOB** (Hickory) BA: Acuff-Rose
- GALLOP, FRANK** (Kapp)
- GAMBLE, KENNY AND THE ROMEOs**, BA: Bennett Morgan
- GANT, DON** (Hickory) BA: Acuff-Rose
- GANTRY, CHRIS** (RCA)
- GANTS, THE** (Liberty)
- GARBER, JAN** (Decca)

(continued on page 70)

THE MOST THE OUTSIDERS



Combo Sweeps Music Biz



SRO

WOW

BOFFO!

Personal Management:
ROGER KARSHNER
1204 Superior Bldg.
Cleveland, Ohio 44114
Tel. (216) 621-8777

Bookings:
WILLIAM MORRIS AGENCY, INC.
XXX

Recording for:
CAPITOL RECORDS

U. S. RECORDING ARTISTS

(Continued)

- GARLAND, JUDY (Capitol)
 GARLAND, RED (Prestige)
 GARNER, ERROLL (MGM) PM: Martha Glaser
 GARNETT, GALE (RCA) PM: Gerard W. Purcell
 GARRETT, TOMMY (Liberty)
 GARRETT, VERNON (Modern) PM & BA: Thalanx
 GARRISON, GLEN (Imperial) PM: Cliffie Stone
 GARY & THE HORNETS (Smash)
 GARY, JOHN (RCA) PM: Joseph Csida
 GAS COMPANY, THE (Reprise)
 GATELY, JIMMY (Decca)
 GAYE, CAROL, BA: Capitol Talent
 GAYE, MARVIN (Motown) PM: Int'l Talent Mgmt. Inc.; BA: GAC
 GAYLE, LINDA (Columbia) PM: Billie Jean Horton
 GAYLORD & HOLIDAY (Mercury) PM: Bernard/Williams/Price; BA: Perenchio Artists
 GAYLORDS, THE (Mercury)
 GEEZINSLAW BROTHERS (Capitol) PM: Stan Greeson Associates; BA: GAC
 GEMINIS, THE (RCA) PM: Gerard W. Purcell
 GENTLE SOULS (Columbia) PM: Joyce Mott
 GENTRY, JOHNNY (Style) PM: Style Wooten; BA: Style Booking
 GENTRYS, THE (MGM)
 GEORGE & GENE (Musicor)
 GEORGE, JACK (Spring) PM: Dean Ragland; BA: T.O.F. Enterprises
 GERMAIN, JOYCE, PM & BA: Monticana Enterprises (Dave Leonard)
 GERRY & THE PACEMAKERS (Laurie)
 GESTURES, THE (Soma) BA: Timonhy D. Kehr
 GETZ, STAN (Verve)
 GIBBS, TERRY (Dot)
 GIBSON, DON (RCA) PM: Wesley Rose; BA: Acuff-Rose
 GIBSON, JOHNNY (Twirl) PM: M. Ray Tignor; BA: G T M Enterprises
 GIL & JOHNNY (World Pacific)
 GILBERT, HAL (Southern City) BA: Hitsburgh Talent Agency
 GILBERT, JOHNNEL, PM: Favorite & Scott; BA: Vic Despenza
 GILBERTO, ASTRUD (Verve) PM: Monte Kay
 GILBERTO, JOAO (Reprise) BA: GAC (Ben Shapiro)
 GILBERTO ORCHESTRA (Cotique) BA: Global Booking
 GILLESPIE, DIZZY (RCA)
 GLAD, JULIAN (Smash) PM: Cy Cain; BA: Cy Booking Agent
 GLASER BROTHERS (Decca)
 GLASS, DAWN (Columbia) PM: Buddy Lee
 GLASS, DICK (RCA) PM: Leonard Poncher
 GLEASON, JACKIE (Capitol) BA: GAC (Buddy Howe)
 GLENN, DARRELL (Columbia)
 GODFREY, ARTHUR (Contempo)
 GODFREY, CHARLES (King) PM: Roosevelt Lee Productions
 GOLD, JIM, BA: Bliss Agency
 GOLD, MARTY (RCA)
 GOLDEN, JOHNNY (WB) PM: Nick R. Boldi
 GOLDEN, LOTTIE, J.L.J. Enterprises
 GOLDSBORO, BOBBY (United Artists) PM: Lennie Ditson; BA: Wm. Morris
 GOLLIER, RUBE (Hickory) BA: Acuff-Rose
 GOLLIWOGS (Scorpio) PM: Paul Rose; BA: Trident Management
 GOMEZ, VINCENTE (Decca)
 GONZALEZ, CELIO (Alegre)
 GOOD, CHET PM: Quentin Reed Welty
 GOOD TIME SINGERS, INC. (Philips) PM: Bernard/Williams/Price
 GOODMAN, BENNY (Columbia)
 GOODMAN, DICKIE (Red Bird)
 GOODWIN, BILL (Kapp) PM & BA: Hubert Long
- GORDON, BOBBY (Decca)
 GORDON, SLIM (Spartan) BA: Smokey Warren Promotions
 GORE, LESLEY (Mercury) PM: Leo Gore; BA: Associated Booking
 GORME, EYDIE (Columbia) PM: Ken Greengrass; BA: GAC
 GORSHIN, FRANK (A&M) PM: Leonard Grant
 GOSDIN BROTHERS (World Pacific) PM: Tickson Music Co.
 GOSPEL HARMONEERS (Jewel-Paula) BA: Music City Recorders
 GOULD, MORTON (Columbia)
 GOULET, ROBERT (Columbia) PM: Norman Rosemont
 GRACIE, CHARLIE (Diamond) BA: Bernie Rothbard
 GRAHAM, BILLY (RCA) BA: Billy Graham Assoc.
 GRAMMER, BILLY (Epic) PM & BA: Key Talent
 GRANT, EARL (Decca) PM: Bill Grant
 GRANT, GOGI (Monument) BA: A. P. A.
 GRANT, JIM "MUDCAT", BA: SAC
 GRASS ROOTS, THE (Dunhill)
 GRAVAS, DANNY (Marvel) PM: James N. Parks; BA: GAC
 GRAVES, JOE (Parkway) PM: Lou Krefetz
 GRAY, DOBIE (Capitol) PM: Fred Darian; BA: Howard King Agency
 GRAY, CLAUDE (Columbia)
 GRAY, WILLIE CHARLES (Mercury) PM: John Singleton; BA: National Artists Attractions
 GRECO, BUDDY (Reprise) PM: Farber, Cohen & Diamond; BA: GAC (Ed Leffler)
 GREELY, GEORGE (Reprise)
 GREEN, BENNIE (Blue Note)
 GREEN, BYRDIE (Prestige) PM: Johnny Hammond Smith
 GREEN, JOHNNY (GUITAR) (Clix) BA: Jackson Artists Corp.
 GREEN, LLOYD (Little Darlin') PM: Aubrey Meyhew; BA: Bob Neal
 GREEN, NOUNDRUN (Mutt) PM: WBC Management
 GREENBRIAR BOYS, THE (Vanguard) PM & BA: Herbert S. Gart
 GREENBRIARS, THE, BA: Tom Smith Promotions
 GREENE, JACK (Decca) BA: Hal Smith
 GREENE, LORNE (RCA) PM: Milton Grossman; BA: Michael North Agency
 GREENWOOD COUNTY SINGERS, THE (Kapp)
 GREGG, BOBBY, & THE DESERT SOUNDS (Laurie)
 GREMMIES, THE (Mercury) BA: Bliss Agency
 GRIFFIN, CURTIS (Jewel-Paula) PM: Fats Washington
 GRIFFIN, MERV (MGM)
 GRIFFITH, ANDY (Columbia) PM: Richard O. Linke
 GRIFFITH, EMILE (Columbia) PM: Howard Albert
 GRIMES, HERMAN (Musicland) PM: J. C. (Don) Price
 GRIMES, TAMMY (Reprise) BA: Creative Management (Marty Elfand)
 GRODES, THE (Current) PM & BA: Moxie Productions
 GROUP, THE (WB) PM & BA: Gary Zekley
 GROUP B (Scorpio) PM: Ted Ponsetti; BA: Betty Kaye Productions
 GROUPE, THE, BA: National Artists
 GUADALAJARA KINGS (Liberty) PM: Peer-Southern
 GUARALDI, VINCE (Fantasy) PM: D&D Associates
 GUESS WHO, THE (Scepter)
 GUIFFRE, JIMMY (Atlantic)
 GUITAR, BONNIE (Dot) PM: Gerard W. Purcell
 GUY, JUANITA (Tripple P) PM: Pete Pittman
 GUY, LESTER (Cashin) PM: Hurley-Norton
 HACKETT, BOBBY (Mainstream)
 HADJIDAKIS, MANOS (Fontana)
 HAGGARD, MERLE (Capitol) PM: Jack McFadden; BA: Omac Artist Corp.
 HAINES, CONNIE (Monument)
 HAL & JEAN, PM: Harold Gilbert
 HALEY, BILL, & THE COMETS (Decca)
 HALL, CARL (Mercury)
 HALL, CONNIE (Musicor) BA: Bob Neal Agency
 HALL, JOANIE (Sage & Sand)
- HALL, ROYCE, & HALL MARKS (Flame) PM & BA: Wil-Helm Agency
 HALLUCINATIONS (Jrizzle) PM: Gary Levine; BA: Hot Line Productions
 HAMILTON, CHICO (Impulse) BA: Associated Booking Corp. and Storm-Harris-Jones
 HAMILTON, GEORGE, IV, (RCA) BA: Acuff-Rose
 HAMILTON, ROY (RCA) PM: Bill Cook
 HAMMOND, CLAY (Liberty) PM: Nat Margo; BA: Universal Attractions
 HAMPTON, LIONEL (Glad-Hamp)
 HANDY, CAP'N JOHNNY (RCA)
 HANDY, JOHN (Columbia)
 HANES, GAYLE (Bang) PM: Hoist Productions
 HANKINS, TALL PAUL (Biscayne) PM: Bill Tyson
 HANSARD, KIRK (Columbia) BA: Hal Smith
 HAPPENINGS, THE (BT Puppy) BA: Bliss Agency
 HAPPY GOODMAN FAMILY (Canaan) PM & BA: Don Light
 HARBOUR, HAL, PM: Ace Williamson Productions
 HARBOUR LITES, THE (Fontana)
 HARD TIMES (World Pacific) PM: Florence Stanley BA: Tommy Wells Agency
 HARDEMAN SINGERS (Peacock)
 HARDEN TRIO, THE (Columbia) BA: Moeller Talent
 HARDIN, TIM (Verve/Folkways) PM: Bob Cavallo
 HARDY, FRANCOISE (4 Corners)
 HARLEY, RUFUS (Atlantic) BA: SAC
 HARMONICA FATS (Mira) PM: Bob Price; BA: B & B Productions
 HARNELL, JOE (Columbia) PM: GAC
 HARPER, LORRY, BA: Bennett Morgan
 HARPO, SLIM (Excello) BA: Universal Attractions
 HARRIS, BARBARA (Mercury) BA: Wm. Morris
 HARRIS, BOBBY (Shout) BA: Universal Attractions
 HARRIS, EDDIE (Atlantic) PM: Marvin Lagunoff; BA: Pilgrim Management
 HARRIS, JIMMY J. (Oliver) PM: Jeff Franklin; BA: Shindig Productions
 HARRIS, LEROY (ELJ) PM: Eddie Johnson
 HARRIS, ROLF (Epic) BA: E.M.I. (see U.K.)
 HARRIS, STU (Brownfield) BA: Georgia Lapping
 HARRIS, TED (Philips)
 HARRISON, EDDY (Liberty) PM: Connor-Corfino Associates
 HARRISON, NOEL (London)
 HARRISON, WES (IRC)
 HART, FREDDIE (Kapp) PM: Jack McFadden; BA: Omac Artist Corp.
 HARTFORD, JOHN (RCA) PM: Chuck Glaser
 HARTMAN, JOHNNY (ABC) BA: Queen Booking Agency
 HARVEY, RON (Cuca) BA: R. F. Bothe
 HASSON, PAUL (Vampire) BA: Colossal Talent
 HATTON, JERRY (Rodeo) BA: Smokey Warren Productions
 HAVA TRIO, PM: Lanny Lee
 HAVENS, RITCHIE (Verve/Folkways) PM: Albert B. Grossman
 HAWAIIAN SURFERS, THE (Decca) PM: Ross Christina & Associates
 HAWK, KATHY (Apt-To)
 HAWKINS, COLEMAN (Impulse)
 HAWKINS, HAWKSHAW (King)
 HAWKINS, SCREAMIN' JAY (Decca) BA: Associated Booking Corp.
 HAWKINS, SAM BA: Universal Attractions
 HAWKINS, "SWEET DADDIE" PM: McMillan Music; BA: J-M-J Div. of McMillan Music
 HAYES, JACK "COWBOY" (Princess) PM & BA: Dusty Hayes
 HAYWARD, LEON (Imperial)
 HAZLEWOOD, LEE (MGM) PM: Kevin Eggers
 HEAD, ROY (Scepter)
 HEATH, TED (London)
 HEATHERTON, JOEY (Decca) PM: Richard Astor Agency
 HEBB, BOBBY (Philips) PM: Lloyd Greenfield; BA: SAC

(continued on page 72)



HERB ALPERT & THE TIJUANA BRASS



BAJA MARIMBA BAND • SANDPIPERS



SERGIO MENDES & BRASIL '66



CHRIS MONTEZ • CLAUDINE LONGET



WE FIVE • ROGER NICHOLS TRIO



A&M RECORDS • 1416 NORTH LA BREA AVENUE, LOS ANGELES, CALIFORNIA 90028

U. S. RECORDING ARTISTS

(Continued)

- HEDGEHOPPERS ANONYMOUS (Parrot)
 HEFTI, NEAL (RCA)
 HEIGHT, DONALD BA: Universal Attractions
 HELM, WES (Tiara) PM: Bunny Yeager
 HELMS, BOBBY (Kapp) PM & BA: Bob Neal
 HENDERSON, BILL (Verve)
 HENDERSON, SKITCH (Columbia) PM: Jerry Weintraub
 HENDRICKS, JON, BA: Bennett Morgan
 HENLEY, LARRY (Hickory) BA: Acuff-Rose
 HENRIQUE, LUIZ (Fontana)
 HENRY, CLARENCE "FROGMAN" (Parrot) PM: Peter Paul-Lew Futterman; BA: Universal Attractions
 HENRY JR., JOHN (Capitol)
 HENSKE, JUDY (Reprise) BA: Herb Cohen
 HENSON, BILLY (Nugget) PM & BA: Wil-Helm Agency
 HER MAJESTY'S ROYAL MARINES (Liberty) PM: E.M.I. (see U. K.)
 HERMAN, BONNIE (Columbia) PM: Ralph Craig
 HERMAN, WOODY (Columbia) PM: Abe Turchen; BA: Associated Booking Corp.
 HERMAN'S HERMITS (MGM) PM: Allen Klein; BA: Premier Talent
 HERMANN, CLEVE, PM: Lloyd E. Johnson
 HERRMANN, BERNARD, BA: Peter Faith Agency
 HESTER, CAROLYN (Columbia) PM: John Kurland
 HEWITT, LONNIE (Fantasy) BA: Trident Management
 HEYWOOD, EDDIE (Vocalion)
 HI-5, BA: Bliss Agency
 HIBBLER, AL, PM: Lee Magid; BA: Universal Attractions
 HIGGINS, EDDIE (Atlantic) PM: Bill Traut
 HIGGINS, MONK (St. Lawrence)
 HIGH SPIRITS (Soma) BA: Central Booking alliance Agency
 HIGHTOWER BROTHERS (Peacock)
 HIGHWAYMEN (ABC)
 HIGHWAY Q.C.'S (Peacock)
 HILDEGRADE, BA: Eastman Boomer
 HILL, ANDREW (Blue Note) BA: LBJP
 HILO HATTIE (Decca)
 HI'LO'S (Reprise)
 HINES, EARL "FATHA" (Decca) BA: Bennett Morgan
 HINES, MIMI (Decca) PM: Raymond Katz.
 HINES, SONNY BA: Tommy Wills Agency
 HIRT, AL (RCA) PM: Gerard W. Purcell
 HITCHCOCK, STAN (Epic)
 HJERPE, BILL (Epic) BA: Arthur Mogul
 HO, DON (Reprise) PM: Kimmo McVay & Ed Brown
 HOBBITS, THE (WB) PM: Cougar Productions; BA: Premier Talent
 HODGES, JOHNNY (Verve)
 HOLBROOK, HAL (Caedmon)
 HOLIDAY, JIMMY (Minit)
 HOLIDAYS, THE (Golden World)
 HOLLIES, THE (Imperial) PM: Harold Davison Agency (see U.K.)
 HOLLMAN, EDDIE (Parkway)
 HOLLOWAY, BRENDA (Tamla) PM & BA: Int'l Talent Mgmt., Inc.
 HOLLOWAYS, THE (Cajalco) PM: Launo
 HOLLYRIDGE STRINGS (Capitol) BA: Wm. Morris
 HOLMES, LEROY SINGERS (UA)
 HOLMES, RICHARD "GROOVE" (Prestige) BA: Associated Booking Corp.
 HOMER & JETHRO (RCA) PM: Jimmy Richards
 HOMESTEADERS, THE (Little Darlin') BA: Moeller Talent
 HONDELLS, THE (Mercury) PM: Clancy Grass; BA: Wm. Morris
 HONEYCOMBS, THE (WB)
 HOOKER, JOHN LEE (ABC) PM: Bob Messinger; BA: SAC
 HOPKINS, LIGHTNIN' (Prestige) PM: Mack McCormick; BA: Darby Music
 HOPKINS, LINDA (Brunswick) PM: Leo Talent
 HORN, PAUL (RCA) PM: Kragen/Fritz
 HORNE, LENA (United Artists) PM: Ralph Hartris
 HORNE, SHIRLEY (ABC)
 HOT HALF DOZEN (Dunwich) BA: Central Booking alliance Agency
 HOUSE, SON (Columbia) PM: Dick Waterman
 HOUSTON, DAVID (Epic) PM: Tillman Franks; BA: Hubert Long
 HOWARD, CHUCK (Boone)
 HOWARD, HARLAN (RCA)
 HOWARD, JAN (Decca) PM & BA: Hubert Long
 HOWLIN' WOLF (CHESTER BURNETT) (Chess)
 HUBBARD, FREDDIE (Blue Note)
 HUBBELL, FRANK, & THE STOMPERS (Atco) BA: Associated Booking Corp. (Chuck Eddy)
 HUGHES, JIMMY (Fame) PM & BA: Phil Walden
 HUGHES, RHETTA, & TENNYSON STEVENS (Columbia)
 HUNT, GERALDINE (ABC) PM: Bob Catron Jr.; BA: Lorenz Smith
 HUNT, PEE WEE, BA: Bennett Morgan
 HUNT, TOMMY (Capitol) BA: SAC
 HUNTER, SHIRLEE (Mercury) PM & BA: Key Talent
 HUNTER, IVORY JOE (Smash) BA: SAC
 HUNTER, TOMMY (Capitol)
 HURT, MISSISSIPPI JOHN (Vanguard) PM & BA: Herbert S. Gart
 HUSKY, FERLIN (Capitol) PM & BA: Hubert Long
 HYLAND, BRIAN (Philips) PM: Sam Gordon; BA: Premier Talent
 HYMAN, DICK, TRIO (Command)
 IAN & MURRAY (Epic) BA: E.P.I. Productions
 IAN AND SYLVIA (Vanguard)
 ICEMEN, THE (Purple Cow) PM: George Yhraes
 IDES OF MARCH, THE (Parrot)
 IMPACTS, THE, BA: Buck-Al Attractions
 IMPRESSIONS, THE (ABC) BA: Queen Booking Agency
 INDIOS TABAJARAS, LOS (RCA) PM: Marcel Ventura
 INDUSTRIAL IMAGE (Epic) PM: Bill Temple; BA: Mickey Moody
 INGRID & JOHN (Cactus)
 INK SPOTS, THE (Decca)
 INMAN, AUTRY, BA: Bob Neal Agency
 INN SOCIETY, THE (Thunder) PM: Globe Talent Associates
 INSIDERS, THE, PM: Nelson Laverne; BA: Red Frog's Talent
 INTRUDERS, THE (Gamble)
 IRISH ROVERS (Decca) BA: Brainerd Agency
 IRRESISTABLES, THE (Imperial) PM: George Harley Semper
 ISLANDERS, PM & BA: Arsak Music
 ISLANDERS STEEL BAND, THE, BA: Bennett Morgan
 ISLEY BROTHERS (Tamla) PM: Int'l Talent Mgmt., Inc.; BA: Willard Alexander
 IVES, BURL (Decca) PM: Helen Ives
 IVY LEAGUE, THE (Command)
 IVYMEN (Twin Town) BA: David Anthony
 IZAR, OMAR (Epic)
 J.B.'s, THE (Sen-town) PM: Thomas/Thomas/Tate; BA: North American Artists
 JACKIE & GAYLE (United Artists) BA: Wm. Morris
 JACKSON, CHUCK (Wand) PM: Paul Cantor; BA: SAC
 JACKSON, DEON (Atco) PM: Ollie McLaughlin; BA: Universal Attractions
 JACKSON, J. J. (Calla) PM: Peter Paul-Lew Futterman; BA: Capitol Booking Corp.
 JACKSON, JUMP (Fay) BA: R & B Attractions
 JACKSON, JUNE, & THE BOOTLEGGERS (Imperial)
 JACKSON, MAHALIA (Columbia) PM: Lou Mindling; BA: Wm. Morris
 JACKSON, MILT (Limelight) PM: Monte Kay; BA: SAC
 JACKSON, SHERRY, PM: Gerard W. Purcell
 JACKSON, SHOT (Kapp) PM & BA: Hubert Long
 JACKSON, STONEWALL (Columbia) PM & BA: Bob Neal Agency
 JACKSON, TOMMY (Dot)
 JACKSON, WALTER (Epic)
 JACKSON, WANDA (Capitol) PM: Jim Halsey BA: GAC
 JACKSON, WILLIS (Cadet) BA: SAC
 JACOBS, VERNON (Jewel-Paula) PM & BA: Don Logan
 JAGGED EDGE, THE (RCA) PM: Greg Mosher
 JAGUARS, THE (Dot) PM: A. B. Ferris; BA: Nob Hill Agency (Earl Heckscher)
 JAMAL, AHMAD (Cadet) BA: Associated Booking Corp.
 JAMBOR, TONY (Decca)
 JAMES, DONNIE (Rem) BA: Agency of the Stars
 JAMES, ETTA (Cadet) BA: Universal Attractions
 JAMES GANG, THE (Atlantic); BA: National Artists Attractions
 JAMES, HARRY (Dot)
 JAMES, JERRY (Blaze) PM & BA: C & W Music Group
 JAMES, JESSE, & THE DYNAMIC FOUR, PM & BA: Thalax
 JAMES, JONI (MGM)
 JAMES, SONNY (Capitol) PM & BA: Bob Neal
 JAMES, TOMMY, & THE SHONDELLS (Roulette)
 JAMIE & THE JURY (Columbia) PM: Bill King
 JAN & DEAN (J & D) PM: Bobby Roberts Enterprises
 JANIE & THE OPOSSUMS (Pharisee) PM: A. B. Streete; BA: Red Frog's Talent
 JANIS, JOHNNY (Monument)
 JANKOWSKI, HORST (Mercury)
 JAY, JIMMY (Hickory) BA: Acuff-Rose
 JAY & THE AMERICANS (UA) PM: Peter Paul-Lew Futterman; BA: W. Morris
 JAY & THE WESTERNAIRS (Tripple P) PM: Pete Pittman
 JAY, JIMMY (Hickory) BA: Acuff-Rose
 JAZZ CORPS/TOMMY PELTIER (World Pacific) PM: Music Industries
 JAZZ CRUSADERS (World Pacific)
 JEAN (Rust)
 JEFFRIES, FRAN (Monument) PM: Kai Ross; BA: GAC
 JENKINS, DONALD, & THE DELIGHTERS, PM: Bob Catron Jr.
 JENKINS, ROBERT (Cowntown)
 JENKINS, GORDON, ORCHESTRA (Decca)
 JENNINGS, BOB (Jubilee) BA: Country Talent Agency
 JENNINGS, WAYLON (RCA) BA: Moeller Talent
 JENSEN, KEN (World Pacific)
 JENTS, THE, BA: Tom Smith Promotions
 JEROME, HENRY (Decca)
 JERRY & DEBORAH (Epic)
 JIM & JEAN (Verve/Folkways) PM: Arthur H. Gorson
 JIM & JESSE (Epic) BA: Hal Smith
 JIVE FIVE, THE (Veep) PM: Otis Pollard
 JOEY & THE YOUNG-ONES (Colossal) PM: James E. Throckmorton; BA: Colossal Talent
 JOHN FRED & HIS PLAYBOYS (Jewel-Paula) PM: Dave Galloway; BA: Jewel-Paula and National Artists
 JOHN, MABEL (Stax) BA: Universal Attractions
 JOHNNY AND THE EXPRESSIONS (Josie)
 JOHNSON & HARTE (Graywin) PM: Hurley-Norton
 JOHNSON, BOBBY (K-Ark) PM & BA: Wil-Helm Agency
 JOHNSON'S, EDDIE, TRIO (ELJ) PM: Eddie Johnson
 JOHNSON, HERB AND THE IMPACTS, BA: Bennett Morgan
 JOHNSON, J. J. (Blue Note)
 JOHNSON, LOIS (Epic) BA: Hal Smith
 JOHNSON, LOU (Big Top) PM: Richard Simpson; BA: Universal Attractions
 JOHNSON, MARV (Gordy) PM: Int'l Talent Mgmt., Inc.
 JOHNSON, RED (HEP)
 JOHNSON, SIL, BA: R & B Attractions
 JOKERS WILD (Inbeat) PM: Robert Reed; BA: David Anthony
 JOLLY, PETE (Columbia)

(continued on page 74)

THE SUNRAYS

New Single Hit

Hi, How Are You?

Tower Record No. 290

b/w

JUST 'ROUND THE RIVER BEND

For bookings
contact:

MURRY WILSON
9042 La Alba Drive
Whittier, California
Area Code 213—697-4655

or

CHARLIE TREND
Associated Booking Corp.
9477 Brighton Way
Beverly Hills, California
Area Code 213—273-5600



NOTE: Any broadcaster who has not received this record may obtain it by contacting the Sea of Tunes Publishing Company, 9042 La Alba Drive, Whittier, California

U. S. RECORDING ARTISTS

(Continued)

- JON & RAY (Bright Tunes) PM: Hoist Productions
JONATHAN & LEE-THE HOBBITS (Vanguard) PM & BA: Herbert S. Gart
JONES, A. C., & THE SOULETTES (Imperial) PM: Thomas Boddie
JONES, ELVIN (Atlantic)
JONES, ETTA (Roulette)
JONES, HERBY, BA: Capitol Talent
JONES, GEORGE (Musicor) PM & BA: Hubert Long
JONES, GLORIA (Uptown) PM: B-J Enterprises; BA: Howard King
JONES, GRANDPA (Monument) BA: Moeller Talent
JONES, JACK (Kapp) PM: Nick Sevano
JONES, JIMMY (Cameo) PM: Chartbuster Music Corp.; BA: Paramount Artists Corp.
JONES, JONAH (Decca) BA: Sam Berk Agency
JONES, MIKE, & THE MUSTANGS (Apco) PM: Robert L. Jones; BA: American Artists Agency
JONES, QUINCY (Mercury) BA: Peter Faith Agency
JONES, ROYAL, & THE DUKE, BA: Tom Smith Promotions
JONES, TAMIKO (Atlantic)
JONES, TOM (Parrot)
JORDAN, PORTER (Hanna-Barbera) PM: Cliffie Stone
JORDAN, SHEILA (Blue Note) BA: Bliss Agency
JOYCE, DIANE (Montgomery) BA: Potomac Artists Corp.
JUSTIS, BILL (Smash)
KAEMPFFERT, BERT (Decca)
KALIL & TAYLOR (Capitol)
KALIN TWINS, THE (Bell) PM: Chartbuster Music Corp.; BA: Paramount Artists Corp.
KALLEN, KITTY (Philips)
KANDY, JIM (K-Ark)
KANDY KANES (Columbia) PM: Bill Temple; BA: Mickey Moody
KAREN BETH (Columbia)
KARLISKI, STEVE (Epic)
KAYE, SAMMY (Decca) PM: Dave Kringle
KAZAN, LAINIE (MGM) PM: Sal Bonafede; BA: Wm. Morris
K-DOE, ERNIE, PM: Favorite & Scott; BA: Vic Despenza
KEALEY, GEORGE (Rep)
KEATING, JOHNNY (WB) PM: Diamond & Fainaru; BA: GAC
KEDGENS (Flagship) PM & BA: William Baker
KELLAWAY, ROGER (World Pacific)
KEITH (Mercury) BA: Capitol Booking
KELLY BROTHERS, THE (Sims) BA: Phil Walden
KELLY, PAUL (Dial) BA: Universal Attractions
KELLY, TERRY, PM: McMillan Music; BA: J-M-J Div. of McMillan Music
KELLY, WYNTON (Verve) BA: SAC
KEMP, HOWDY (Starday)
KEN & THE FOURTH DIMENSION (Star-Burst) PM: Lloyd E. Johnson
KENNEDY, GENE (Hickory) BA: Acuff-Rose
KENNEDY, JAYE (UA) PM: Scandmore & Shayne; BA: Associated Booking
KENNETH, PREZ (Biscayne) PM: Bill Tyson
KENNY, ED (Decca) PM: Diamond Artists, Ltd.
KENT, GEORGE (Starday) PM & BA: Key Talent
KENTON, STAN (Capitol) PM: c/o Harold Plant
KENTUCKIANS, THE, AND RED ALLEN, BA: Capitol Talent
KERR, ANITA (RCA & WB) PM: Alexander Grob; BA: Anita Kerr Enterprises
KESSEL, BARNEY (Contemporary)
KEYES, THE (Top Dog) PM: Owen Enterprises; BA: Triangle Talent
KHAN, ALI AKBAR (World Pacific) PM: American Society for Eastern Arts
KIETH (Mercury)
KILGORE, MERLE (Epic) PM: Buddy Lee
KILLER JOE PIRO (Atlantic)
KING, AL, BA: Universal Attractions
KING, ALBERT (King) BA: SAC
KING ARTHUR & THE KNIGHTS OF THE ROUND TABLE (Chicago) BA: American Artists Agency
KING, B. B. (ABC) BA: SAC
KING, BEN E. (Atco) BA: SAC
KING, CLAUDE (Columbia) PM & BA: Hubert Long
KING COBRAS, THE (Sen-Town) PM: Thomas/Thomas/Tate; BA: North American Artists
KING, CLYDIE (Imperial)
KING, EARL (King) PM: Favorite & Scott; BA: Vic Despenza
KING EDWARD (Biscayne) PM: Bill Tyson
KING FAMILY (WB) PM: Jim Conkling; BA: Ashley Famous (Walter Hanley)
KING, JAY W., PM: Fred Barr
KING, JONATHAN (Parrot)
KING, LEROY, & THE STUDENTS (Emerald) PM: Roosevelt Lee Productions
KING, MORGANA (Reprise) PM: Mortimer Becker; BA: Associated Booking Corp.
KING SISTERS, THE (Capitol)
KING, SLEEPY (Veep) BA: Universal Attractions
KING, WAYNE (Decca)
KINGBEES, THE (RCA) PM: Betty Sperber
KINGS, THE, PM & BA: Thalanx
KINGSMEN, THE (Wand)
KINGSTON, LARRY (Starday)
KINGSTON TRIO (Decca) PM: Frank Werber; BA: Perenchio Artists
KINKS, THE (Reprise) BA: Pye Records, Ltd. (see U.K.)
KIRK, ROLAND (Limelight) BA: SAC
KIT-KATS, THE (Jamie) PM: Bob Finiz & Dorothy Spiro
KITCHEN CINQ, PM: Rustom Management
KITTPAW, TOM (Little Darlin') PM: The Paycheck Co.; BA: Bob Neal
KNACK, THE, PM: B-J Enterprises; BA: Ray Sackheim
KNAPP, JIMMY (Esa) BA: Jackson Artists Corp.
KNAPP, RUTH (Wayne) BA: Bee-Gee Productions (Bob Grant)
KNICKERBOCKERS, THE (Challenge)
KNIGHT, BAKER (Reprise)
KNIGHT BROTHERS, THE (Chess)
KNIGHT, GLADYS, & THE PIPS (Soul) PM: ITM; BA: SAC
KNIGHT, MARIE (Musicor) BA: Universal Attractions
KNIGHT, SONNY (World Pacific)
KNIGHTS FIVE PLUS ONE, PM & PA: Cavalier Attractions
KNIPP, LOWELL (Musicore) BA: Agency of the Stars
KNOCK-A-BOOTS, THE, BA: CBC Enterprises
KNOX, BUDDY (Reprise)
KOERNER, SPIDER JOHN (Elektra) PM: Manny Greenhill
KOERNER, RAY & GLOVER (Elektra) PM: Manny Greenhill
KOLLECTORS, THE (Flagship) PM & BA: William Baker
KONITZ, LEE (Limelight)
KORVETTE, JIMMY (Vamp) BA: Colossal Talent
KOSTELANETZ, ANDRE (Columbia)
K-OTICS, THE, BA: National Artists Attractions
KRAMMER, BILLY J. (Imperial) PM: Nems Enterprise. (see U. K.)
KRAMER, JOHN (Columbia) PM: Tom Korman
KRUPA, GENE (Verve) PM: Jack Egan; BA: Associated Booking Corp.
KUBAN, BOB, AND THE IN-MEN (Musicland USA)
LABELLE, PATTY, & THE BLUEBELLS (Atlantic) PM: Irv Nahan
LADY & THE TRAMP (Emerson) PM: Bob Ryden; BA: Gary Emerson
LAINIE, FRANKIE (Capitol) BA: Coast Artists
LAKE, TOMMY, BA: Capitol Talent
LA LUPE (Tico)
LANCE, MAJOR (Epic)
LANCE, VIC (Gemini)
LANDON, BUD (Belle) PM & BA: Lewis Driver
LANDS, HOAGY (Laurie)
LANE, ZIGGY (Carousel) BA: M. B. Gaston
LANIN, LESTER (Philips) BA: Lester Lanin
LAPOLE, LARRY & THE POLECATS (West Wind) PM: Robert Reed; BA: David Anthony Productions
LARGE, BILLY, BA: Bob Neal Agency
LARKIN, BILLY, & THE DELEGATES (World Pacific)
LA ROSA, JULIUS (MGM)
LARRY & THE IN-MATES (Style) PM: Style Wooten; BA: Style Booking
LAST KNIGHTS, THE PM: M. Sexton
LAST STAND, THE (Tulsa) PM: Gary Levine
LAST TWO, THE, PM: Gindoff/Gluck
LAST WORDS (Boom) PM: J.L.J. Enterprises
LATEEF, YUSEF (Impulse) PM: John Levy
LAUREN, ANDY (Bryte) PM: Tex Clark
LAWRENCE, CAROL (Columbia)
LAWRENCE, STEVE (Columbia) PM: Ken Greengrass; BA: GAC
LAWSON & FOUR MORE (Ardent) PM: Nelson Laverne; BA: Red Frog's Talent and National Artists
LAYNE, SHERI (Decca) PM: Henry Colt
LAYTON, EDDIE (Epic)
LEAVES, THE (Capitol) PM: Penthouse Productions
LEE, BOBBY (Sue) PM: Ed Leipzig; BA: SAC
LEE, BOBBY (Apco) BA: American Artists Agency
LEE, BRENDA (Decca) PM: Dub Allbritten
LEE, BYRON (Atco)
LEE, DONNA (Columbia)
LEE, HOMER (Platter) PM: Chas. Wright
LEE, JACKIE (Epic) BA: E.M.I. (see U.K.)
LEE, JACKIE (Swan) BA: Bernie Rothbard
LEE, KUI (Columbia) PM: Frank Military
LEE, PEGGY (Capitol) BA: Wm. Morris
LEE, ROOSEVELT AND THE ROULETTES (Downtown) PM: Roosevelt Lee Productions
LEE, SANDY (J & T) PM: J & T Enterprises
LEE, SANDY & THE STARDUSTERS, BA: CBC Enterprises
LEE, WILMA & STONEY COOPER (Decca) BA: Buddy Lee Productions
LE GARDE, EDWARD & THOMAS (Mercury)
LEGGET, JOHNNY, PM & BA: Bill Tester
LEGENDAIRES, THE, PM: Marge Alley
LE GRAND, MICHEL (Harmony)
LEHRER, TOM (Reprise) BA: Ashley Famous (Allan Bregman)
LEIGH, LINDY (Kash) BA: Wil-Helm Agency
LEMLEY, TY (Gateway) PM: Curt Cheval; BA: Pete Tambellini
LENNON SISTERS, THE (Dot)
LESTER, KETTY (Tower) PM: B-J Enterprises
LESTER, VICK (Newhall) PM: Cliffie Stone
LETTERMEN, THE (Capitol) PM: Jess Rand; BA: Wm. Morris
LEVERETT SISTERS, THE, PM: Fred Barr
LEWIS, BARBARA (Atlantic) PM: Ollie McLaughlin; BA: Universal Attractions
LEWIS, BOBBY (United Artists) BA: Hal Smith
LEWIS, BOBBY (Laurie) BA: Jolly Joyce
LEWIS, DON. F. (Nashville) BA: Ned Kazee
LEWIS FAMILY (Starday) PM: Wallace Lewis
LEWIS, GARY (Liberty) BA: Ashley Famous
LEWIS, HUGH X. (Kapp) PM & BA: Hubert Long
LEWIS, JERRY LEE (Smash) PM: Ray Brown; BA: National Artists
LEWIS, JON-JON (World Pacific)
LEWIS, RAMSEY, TRIO (Cadet)
LIBERACE (Dot)
LIGHT, ENOCH (Command)
LIGHTFOOT, GORDON (United Artists) PM: John Court

(continued on page 76)



Thank you... Connie

EXCLUSIVELY ON:



PERSONAL MANAGEMENT:
GEORGE SCHECK
161 West 54th St., New York, N. Y.
(212) JU 6-6767

U. S. RECORDING ARTISTS

(Continued)

LIND, BOB (World Pacific) PM: Greene/Stone
 LINTON, SHERWIN, & THE FENDER-BENDERS (West Wind) BA: David Anthony
 LIPSCOMB, MANCE (Reprise) PM: Mack McCormick; BA: Darby Music Co.
 LITTLE ANTHONY AND THE IMPERIALS (DCP) BA: Ernie Martinelli
 LITTLE, BIG TINY (Coral) BA: Harold Jovien
 LITTLE BOY BLUES (IRC) PM: Jerome V. Man
 LITTLE DAVID (Savoy) PM: Favorite & Scott; BA: Vic Despenza
 LITTLE CAESAR (Cowtown)
 LITTLE LOU & THE BOOGALOUS, PM: Alan Leeds; BA: Buck-A1 Attractions
 LITTLE MILTON (Checker)
 "LITTLE" NOLTON (Biscayne) PM: Bill Tyson
 LITTLE, PEGGY (Philips)
 LITTLE RICHARD (Epic) PM & BA: Bumps Blackwell
 LITTLE RICHIE & THE UPSETTERS, PM: McMillan Music; BA: J-M-J Div. of McMillan Music
 LITTLE ROYAL, BA: SAC
 LITTLE TOMMY (Sound of Soul) PM: Alan Leeds; BA: Buck-A1 Attractions
 LIVELY SET, THE (Capitol) PM: Jess Rand; BA: Ashley Famous
 LIVERPOOL FIVE (RCA) PM: Paul Handler
 LLOYD, CHARLES (Atlantic) PM: George Avakian; BA: SAC
 LOCKLIN, HANK (RCA) BA: Wil-Helm Agency
 LOGIUDICE, WAYNE (Philips) BA: Associated Booking Corp.
 LOLLI POPS, THE (Smash) PM: Bobby Adamo
 LOMAX ALLIANCE, THE (Columbia) PM: Nempcor Artists, Ltd. (see U. K.)
 LOMBARDO, GUY (Capitol) BA: A.P.A. (Howard McElroy)
 LONDON, JULIE (Liberty) PM: Robert Ginter
 LONG, HELEN, BA: Americana Corp.
 LONG, SHORTY (Soul) PM: Int'l Talent Mgmt., Inc.
 LOOMS, THE (Montgomery) PM: Leonard Schwab Productions; BA: Potomac Artists Corp.
 LOPEZ, TRINI (Reprise) PM: George A. Durgom; BA: GAC
 LORD AUGIE QUINTET, BA: Universal Attractions
 LORD, BOBBY (Hickory) Joe Taylor Agency
 LORDS OF LONDON, THE, BA: National Artists Attractions
 LOREN, DONNA (Capitol) PM: Morry Zukor; BA: Wm. Morris
 LONDON & THE BRIDGES (Date) PM: Harvey Talents
 LORRIE, MYRNA (Musicor) PM & BA: Don Grashey
 LOS ANGELES NEOPHONIC ORCHESTRA—Stan Kenton (Capitol) PM: c/o Harold Plant
 LOS VEGAS, THE (Columbia) PM: Barry Authors
 LOUDERMILK, JOHN D. (RCA)
 LOUIS, BUD (Wesley)
 LOUVIN, CHARLIE (Capitol) MP & BA: Hubert Long
 LOVE (Elektra) PM: Ronnie Haran; BA: GAC
 LOVED ONES, THE (Brent) PM: James N. Parks; BA: Charles Kearns Agency
 LOVETT, COLLEEN (Dot) PM: Teddy Phillips; BA: A.P.A. (Al Trace)
 LOVETTE, SIMONA (Bali-Hi) PM: Lou Henderson
 LOVIN' SPOONFUL, THE (Kama Sutra) PM: Bob Cavallo; BA: GAC
 LUBOFF, NORMAN (RCA) PM: Edward Traubner
 LUDWING & THE KLASSICS (Imperial)
 LULU BELLE & SCOTTY (Starday)
 LUMAN, BOB (Hickory) BA: Acuff-Rose
 LUMLEY, RUFUS, PM: Fred Barr
 LYMAN, ARTHUR (Hi Fi) PM: Marie Lyman
 LYME AND CYBELLE (White Whale)
 LYNCH, FRANKLIN (Unique) BA: Middle Georgia Music
 LYNN, BARBARA (Jamie) PM: Huey Meaux; BA: Universal Attractions

LYNN, JUDY (Musicor) PM: John Kelly; BA: Bonanza
 LYNN, LORETTA (Decca) PM & BA: Wil-Helm Agency
 LYNN, VICKI (Applause) PM & BA: CBC Enterprises
 LYNNE, BAMBI (Melbourne) PM: James N. Parks; BA: Charles Kearns Agency
 LYNNE, GLORIA (Fontana) BA: Associated Booking
 LYTLE, JOHNNY (Riverside)
 MCAULLIFF, LEON (Starday) BA: Dee Enterprises
 MCBRIDE, JANET (Longhorn) BA: Dewey Groom
 MCBRIDE, JANET, & VERN STOVALL, BA: Bob Neal Agency
 MCCAIN, JERRY (Jewel-Paula)
 MCCALL, CASH (Thomas)
 MCCALLUM, DAVID (Capitol) PM: Bernard/Williams/Price
 MCCANN, LES (Limelight) BA: SAC
 MCCOY, FREDDIE (Prestige)
 MCCOYS, THE (Bang)
 MCCRACKLIN, JIMMY (Imperial)
 MCGUIRE, BARRY (Dunhill)
 MCGUIRE SISTERS (ABC)
 MCDANIELS, GENE (Columbia) PM: Al Schwartz
 McDONALD, SKEETS (Columbia)
 McDUFF, BROTHER JACK (Atlantic) PM: Peter Paul-Lew Futterman; BA: SAC
 MCGRIFF, JIMMY (Sue) BA: SAC
 McKINLEY, RAY (Epic)
 McKINNEY, PAT, BA: Capitol Talent
 McKINNEY SISTERS (Style) PM: Fred Bailey; BA: Style Booking
 MCKUEN, ROD (RCA) PM: Peter Rachtman
 McLAIN, TOMMY (MSL) PM: Huey Meaux/Floyd Soileau; BA: National Artists (Ray Brown)
 McPATTER, CLYDE, & THE DRIFTERS (Amy) BA: SAC
 McRAE, CARMEN (Mainstream)
 MABLEY, MOMS (Mercury) BA: Associated Booking
 MABON, WILLIE, BA: R & B Attractions
 MACHITO ORCHESTRA (UA) BA: Global Booking
 MACK, LONNIE, & HIS MEMPHIS MEN (Fraternity) BA: Triangle Talent
 MACK, WARNER, (Decca)
 MACKRELL, JIM (WOOD U. BELIEVE) (Epic) BA: Our Production Co. Inc. (Stephen A. Clark)
 MACRAE, GORDON (Capitol) BA: Ashley Famous
 MAD DOG, THE, BA: National Artists Attractions
 MAD LADS, THE (Volt)
 MADDOX, JOHNNY (Dot)
 MADIGAN, BETTY (MGM) PM: Arthur Pine
 MAGIC MUSHROOM, THE (WB) PM: Michael Friedman; BA: Borchetta-Friedman Productions
 MAGGIE'S PEOPLE (Brent) PM: James N. Parks; BA: Charles Kearns Agency
 MAGNIFICENT VII (Reprise) PM: Robert Fitzpatrick Associates
 MAHARIS, GEORGE (Epic)
 MAJESTEES, THE (Mutt) PM: WBC Management
 MAKEBA, MIRIAM (Mercury)
 MAKULA, JUAN (Warner) BA: Jackson Artists Corp.
 MALONE, CINDY (Capitol) PM: Jess Rand; BA: Progressive Management
 MAMAS & THE PAPAS, THE (Dunhill) PM: Bobby Roberts; BA: GAC
 MANCE, JUNIOR (Riverside) BA: SAC
 MANCINI, HENRY (RCA) BA: Perenchio Artists
 MANDEL, JOHNNY (UA) BA: Peter Faith
 MANGELSDORF, ALBERT (World Pacific)
 MANGO, DENNY (Columbia) PM: Elliott Greenberg
 MANHATTANS, THE (Carnival) BA: SAC
 MANN, HERBIE (Atlantic) BA: John Levy Enterprises
 MANN, JOHNNY SINGERS (Liberty)
 MANN, LARRY, & THE MEN, PM: M. Ray Tignor; BA: G T M Enterprises
 MANN, LORENE (RCA); BA: Moeller Talent
 MANN, MANFRED (UA)
 MANNE, SHELLY (Atlantic)
 MANNING, LINDA (Roulette) PM & BA: Key Talent

MONTOVANI (London)
 MAPES, JO (Kapp)
 MAPHS, JOE & ROSE LEE (Mosrite) PM: Jack McFadden; BA: Omac Artist Corp.
 MARAUDERS, THE (Laurie) PM: Ken Capurso; BA: Judy Bernstein
 MARAUDERS, THE (Skyview) PM & BA: Wesley H. Strawn Jr.
 MARCH, PEGGY (RCA) PM: Russ Smith
 MARCHAN, BOBBY (Dial) BA: Universal Attractions
 MARIACHI BRASS (World Pacific) PM: Harry Klusmeyer
 MARK IV, THE (Columbia)
 MARKETTS, THE (WB) PM: Joe Saraceno
 MAR-KEYS, THE (Stax) BA: National Artists
 MARKHAM, PIGMEAT (Chess) BA: Universal Attractions
 MARKS, BILL "SLY" (Motjative) PM: Garn Boas; BA: Motivestor Org.
 MARLO "THE DOBRO MAN" AND THE COUNTRY BROTHERS BAND (Marlo) PM: Floyd Ketchum; BA: Marlo Talent
 MARROW, ESTHER (RCA)
 MARSHAL, GARY (RCA) PM: Jack Rael
 MARSHALL, JACK, BA: Peter Faith
 MARTERIE, RALPH (UA)
 MARTHA & THE VANDELLAS (Gordy) PM & BA: Int'l Talent Mgmt., Inc.
 MARTIN, BENNY (Monument) BA: Buddy Lee
 MARTIN, BOBBI (Coral) PM: Miriam Love
 MARTIN, DEAN (Reprise) BA: Chasin, Park, Citron
 MARTIN, DEANA (Reprise)
 MARTIN, GEORGE (United Artists)
 MARTIN, GRADY (Decca)
 MARTIN, MANDI (Mira)
 MARTIN, RODGE (Dot) PM: Phil Walden
 MARTIN, TONY (Dot) BA: Wm. Morris
 MARTIN, TRADE (RCA)
 MARTINDALE, WINK (Dot)
 MARTINO, AL (Capitol) PM: Dick Gabbe; BA: GAC
 MAR-VELS, THE (Melbourne) PM: James N. Parks; BA: Charles Kearns Agency
 MARVELETTS, THE (Tama) PM: Int'l Talent Mgmt., Inc.; BA: Queen Booking Corp.
 MARVELOUS MARAUDERS (Studio City) PM: Robert Reed; BA: David Anthony
 MARVELOWS, THE (ABC)
 MASAKELA, HUGH (MGM) BA: Wm. Morris
 MASKMAN & THE AGENTS, THE (Loop) PM: Michael Angelo Graham; BA: Claiborne Agency
 MASON, BARBARA (Arctic) PM: Jimmy Bishop; BA: Queen Booking Corp.
 MASON, BOBBY (Imperial) PM: Sidewalk Productions
 MASON, JACKIE (Verve)
 MASON, TINA (Capitol) PM: Sonny Anderson
 MASUCCI, LEO (Vamp) BA: Colossal Talent
 MATHIEU, MIREILLE (Atlantic)
 MATHIS, JOHNNY (Mercury) PM: Don Riber; BA: GAC
 MATHIS, COUNTRY JOHNNY (Little Darlin') PM: Aubery Mayhew; BA: The Paycheck Co.
 MAURICE AND THE RADIANTS (Chess) PM: Galaxy Artists; BA: Universal Attractions
 MAVERICKS, THE (Saundra Lee) PM: H. Payne; BA: Agency of the Stars
 MAXTED, BILLY (Liberty) PM: Graham Prince
 MAYE, MARILYN (RCA)
 ME AND THE OTHER GUYS, PM: M. Sexton
 MEADOWLARK SINGERS (Jewel-Paula) PM: Al Roseboro
 MEDDORS, ROY (Allandale) PM: Style Wooten; BA: Style Booking
 MEEGAN, CORINNA (Laurie)
 MEEHAN, DANNY (Mercury) PM: Rollins & Joffe; BA: Wm. Morris
 MELIS, JOSE (Mercury)
 MELLE, GIL, BA: Peter Faith Agency
 MELLON, LEGRAND (Columbia) PM: Jane Daecy
 MELODICOS, LOS (Epic) BA: David Ortiz

(continued on page 78)

Publishing
for today
Trousdale
music pub. inc.

WRITING FOR
TODAY ARE:

P. F. SLOAN
STEVE BARRI
JOHN PHILLIPS
BARRY McGUIRE
BILLY PAGE
GABRIEL MEKLER
PAUL POTASH

THE HITS OF 1966

* WORDS OF LOVE
* SECRET AGENT MAN
* MONDAY MONDAY
* A MUST TO AVOID
* CALIFORNIA DREAMIN'
WHERE WERE YOU WHEN I NEEDED YOU
* YOU BABY
* I SAW HER AGAIN
LOOK THROUGH YOUR WINDOW
I FOUND A GIRL

* ALL TOP 10 NATIONAL CHARTS
BILLBOARD, CASHBOX

TROUSDALE MUSIC PUBLISHERS INC. 449 SO. BEVERLY DR., BEVERLY HILLS, CALIF.

U. S. RECORDING ARTISTS

(Continued)

- MEMPHIS, SLIM, BA: Bennett Morgan
- MENDEZ, RAFAEL (Decca)
- MENDES, SERGIO (Atlantic)
- MENDEZ, SERGIO & THE BRAZIL 66 (A&M) PM: Richard Adler; BA: Perenchio Artists
- MEREDITH, BUDDY (Gyden) PM & BA: Key Talent
- MERIWETHER, ROY (Columbia) PM: Clarence Avant; BA: Associated Booking Corp.
- MERRILL, BUDDY (Accent) PM: Sam J. Lutz
- MERSEYBEATS U.S.A. (Top Dog) BA: Triangle Talent
- MEXICALI SINGERS (WB) PM: Alexander Grob; BA: Anita Kerr Enterprises
- MICHAELS, MARILYN (ABC)
- MICHAELS, PATTY (Epic) PM: Roy Baxter
- MIGHTY STARS OF HARMONY (Jewel-Paula) PM: Lawrence Teyton
- MILBURN, HERBERT, & THE LE SABRES (Zebra) PM: Shirley Alexander
- MILLER, DARNELL (Challenge) PM: Dick Heard; BA: Wise-O-Man
- MILLER, FORREST (IRC)
- MILLER, FRANKIE (Starday)
- MILLER, GENE "BOW LEGS", BA: National Artists Attractions
- MILLER, GLENN, ORCHESTRA (Epic) BA: Willard Alexander
- MILLER, JODY (Capitol) PM: Mace Newfeld; BA: GAC
- MILLER, LESLIE (RCA)
- MILLER, MRS. ELVA (Capitol) PM: Fred Bock; BA: Robert Raison
- MILLER, MITCH (Decca)
- MILLER, NED (Capitol)
- MILLER, ROGER (Smash) PM: Bernard/Williams/Price; BA: GAC
- MILLS BROTHERS (Dot)
- MILLS, HANK (Decca) PM & BA: Hubert Long
- MIMMS, GARNET (Veep) PM: William Fox; BA: Universal Attractions and SAC
- MINDBENDERS, THE (Fontana) PM & BA: Ric Dixon (see U.K.)
- MINNIE PEARL (Starday) BA: Moeller Talent
- MINNELLI, LIZA (Capitol) PM & BA: Creative Management
- MINOR, BLACKIE (CLW) PM: Jim Ward
- MINUTEMEN, THE, BA: Claiborne Agency
- MIRACLES, THE (Taml) BA: Claiborne Agency
- MISHAPS, THE, PM: Tim Gayle
- MISS SEXY WAY (Cowntown)
- MISTER VALENTINE, PM: Artists Promotions Productions
- MITCH & ADAM, PM: Cluffie Stone
- MITCHELL, GUY (Reprise)
- MITCHELL, PRICILLA (Mercury)
- MITCHELL, RUBIN (Capitol) PM & BA: Alfred Quade
- MITCHELL TRIO, THE (Mercury) BA: Wm. Morris
- MITCHELL, WILLIE (Hi) BA: National Artists
- MIZE, BILLY (Columbia) PM: Jack McFadden; BA: Omac Artist Corp.
- MOBLEY, HANK (Blue Note)
- MODERN JAZZ QUARTET (Atlantic) PM & BA: Monte Kay
- MODERNAIRES (Columbia)
- MODS MODS (Rep)
- MOE, ADRIAN & THE SCULPTORS (Columbia)
- MOFFET, PEG LEG, BA: Universal Attractions
- MOJO MEN, THE (Reprise) PM: Carl Scott; BA: Premier Talent
- MONDAY, JULIE (Rainbow)
- MONITORS, THE (VIP) PM: Int'l Talent Mgmt., Inc.
- MONK, THELONIOUS (Columbia) PM: Harry Colomby
- MONKEES, THE (Colgems) PM: Screen Gems
- MONRO, MATT (Capitol) PM: Don Black (see U.K.); BA: GAC
- MONROE, BILL (Decca)
- MONROE, DARREL (Vandan) PM: Karleen Carley
- MONROIG, GILBERTO (Alegre)
- MONTANA, PATSY (Starday) PM: Earl Perrin; BA: Buena Vista Productions
- MONTANA SLIM (Wilf Carter) (Starday)
- MONTCLAIRS, THE, PM: Anthony Luke
- MONTENEGRO, HUGO (RCA)
- MONTE, LOU (RCA) PM: George Brown
- MONTERAYS, THE (Vampire) BA: Colossal Talent
- MONTEZ, CHRIS (A&M) BA: Capitol Booking Corp.
- MONTGOMERY, MARION (Decca)
- MONTGOMERY, MELBA (Musicor) PM: H. W. Daily; BA: Hubert Long
- MONTGOMERY, WES (Verve) PM: John Levy Enterprises
- MOODY, CLYDE (King) BA: Capitol Talent
- MOORE, BETH (Tower) PM: Cluffie Stone
- MOORE, BOB (Hickory) BA: Mimosa Pub. Co.
- MOORE, BOBBY, & THE RHYTHM ACES (Checker) BA: SAC
- MOORE, CURLY, PM: Favoriate & Scott; BA: Vic Despenza
- MOORE, JERRY (Columbia)
- MOORE, MARY TYLER (Smash) PM: Bernard/Williams/Price
- MORELAND, RICHIE (Imperial) PM: Marion Machart
- MORENO, ANN (Colossal) BA: Colossal Talent
- MORE-TISHANS (Metrobeat) PM: James F. (Doc) Lee; BA: David Anthony
- MORGAN, FREDDY (Liberty) PM: Norman Malkin
- MORGAN, GEORGE (Columbia) BA: Moeller Talent
- MORGAN, JANE (Epic) PM: Management III, Ltd.
- MORGAN, JAYE P. (Epic)
- MORGANFIELD, WILLIE (Jewel-Paula)
- MORISSETTE, JOHNNIE (Bay Tone) PM: Brad Taylor; BA: Valco Attractions
- MOROCCO (MGM) Marvin Lagunoff
- MORRIS, BOB, & FAYE HARDIN (Challenge) PM: Jack McFadden; BA: Omac Artist Corp.
- MORRIS, LAMAR, PM: Aud-Lee; BA: Buddy Lee
- MORRISON, BOB (Columbia) BA: Wm. Morris
- MORRISON, HAROLD (Decca) PM & BA: Wil-Helm Agency
- MOSBY, JOHNNY & JONIE (Columbia) PM & BA: Americana Corp.
- MOTHER MURRAY (Mace) PM & BA: Allan Mason
- MOTLEY, FRANK (DUAL TRUMPET) AND HIS CREW BA: Claiborne Agency
- MOTTOLA, TONY (Command)
- MOUSKOURI, NANA (Fontana) BA: A.P.A.
- MOVERS, THE, BA: National Artists Attractions
- MUGWUMPS, THE (Tower) PM: Mike Curb
- MURAD, JERRY, & HARMONICATS (Columbia)
- MURDOCH, BRUCE (Columbia) PM: Jack Solomon
- MURFI, BA: Claiborne Agency
- MUSIC MACHINE (Original Sound)
- MURRAY THE K (Red Bird)
- MUSICAL AIRES, THE (Bel-Aire) BA: Bel-Aire Enterprises (Bob Barr)
- MUSTANGS, THE (Capitol) PM: Sonny Anderson; BA: Buck-Al Attractions
- MYSTIC MOODS ORCHESTRA (Philips) PM: Emery D. Clay Jr. & Brad S. Miller
- NABORS, JIM (Columbia) PM: Richard O. Linke; BA: Wm. Morris
- NANTON, MORRIS (Prestige)
- NAPOLEON XIV (WB) BA: Talent Management Associates
- NAYLOR, JERRY (Tower) BA: GAC
- NEAL, SAM (Allandale) PM: Style Wooten; BA: Style Booking
- NED ODUM BOYS, THE (Columbia) PM: Don Christopher
- NEIL, FRED (Elektra) PM: Herb Cohen; BA: GAC
- NELSON III, FREDERICK, BA: SAC
- NELSON, LARRY (World Pacific)
- NELSON, OLIVER, BA: Peter Faith Agency
- NELSON, RICK (Decca) PM: Maury Foldare
- NELSON, SANDY (Imperial)
- NELSON, WILLIE (RCA) BA: Hal Smith
- NEONS, THE, PM: J. L. J. Enterprises
- NERO, PETER (RCA) PM: Stan Greeson
- NESBITT, JIM (Chart) PM: Country Talent Agency; BA: Bob Neal Agency
- NEW BEALE STREET SHIEKS, THE (Fowl Play) PM: B. L. Jefferson; BA: Red Frog's Talent
- NEW BEATS, THE (Hickory)
- NEW CHRISTIE MINSTRELS (Columbia) BA: Ashley Famous
- NEW COLONY SIX, THE (Centaur)
- NEW DIRECTION, THE (Good-Times) PM: Cy Keller
- NEW ENGLANDERS, THE (Epic) PM & BA: Dennis Bernard
- NEW LOST CITY RAMBLERS (Folkways)
- NEW, PAUL (Jubilee) BA: Howard King Agency
- NEW PORTS, THE (Laurie) PM: Chartbuster Music Corp. BA: Paramount Artists Corp.
- NEW SOCIETY, THE (RCA) PM: Jack Levy & Randy Sparks; BA: Perenchio Artists
- NEW VANDERLIVE BAND, THE (Fontana)
- NEWBEATS, THE (Hickory) BA: Acuff-Rose
- NEWBURY, MICKEY (Hickory) BA: Acuff-Rose
- NEWHART, BOB (WB)
- NEWLEY, ANTHONY (RCA) PM: L. Arnold Weissberger
- NEWMAN, JIMMY (Decca) PM & BA: Key Talent
- NEWTON, WAYNE (Capitol) PM: Tommy Amato; BA: Wm. Morris
- NIGHT SHIFT, THE (Crosson) PM: Crosson Enterprises
- NIGHT WALKERS, THE, BA: National Artists Attractions
- NIX, DONNIE (Ardent) PM: Edward Vollmer; BA: Red Frog's Talent
- NOMADS, THE (Colossal)
- NORMA JEAN (RCA) BA: Moeller Talent
- NORRIS, BOBBE (Columbia) PM: Norman Rosemont BA: Creative Management
- NORVO, RED (Reprise) BA: Howard King Agency
- NOVAS, THE (Parrot) BA: Timothy D. Kehr.
- OAK RIDGE BOYS (Heart Warming) PM & BA: Don Light
- OCHS, PHIL (Elektra) PM: Arthur H. Gorson
- O'DAY, ANITA (Verve)
- O'DELL, DOYE (Sage & Sand) PM: Jack Murrain Talent
- ODETTA (Verve/Folkways) PM: Albert B. Grossman
- OFARIM, ESTER (Philips) BA: Wm. Morris
- OGERMAN, CLAUD (RCA)
- O'GWINN, JAMES (Hickory) BA: Acuff-Rose
- O'HEGARTY (Verve/Folkways) PM & BA: Herbert S. Gart
- O'JAYS (Imperial)
- OLATUNJI, MICHAEL (Columbia) BA: Bennett Morgan
- OLYMPICS, THE (Mirwood) PM: John Criner; BA: Universal Attractions
- 1, 2, 3, FOUR, THE, PM: Launo
- O'NEAL, JEANNIE, (Artists) PM: Jack McFadden; BA: Omac Artist Corp.
- ORANGE STATE JAMBOREES, BA: United Int'l Artists (Gabriel Zvenia)
- ORBISON, ROY (MGM) PM: Wesley Rose
- ORIGINAL CAST, THE (Tower) PM: Bill Downs
- ORIGINAL DRIFTERS, THE, BA: Universal Attractions
- ORIGINAL VOICES OF FAITH (Jewel-Paula) PM: Michael Charles
- ORLONS, THE (Cameo) PM: Nat Segal; BA: Universal Attractions
- ORVILLE & IVY (Imperial)
- OSBORN, BOB, TRIO (Dot) BA: Jackson Artists Corp.
- OSBORNE BROTHERS, THE (Decca) PM: Wil-Helm Agency
- OSBORNE, KELL (Mercury)
- OTHER FOUR, THE (Decca) PM: S. Leo Reis
- OTHERS, THE (Mercury) PM: Emery D. Clay Jr.
- OUTCASTS, THE (Decca) PM: DH Productions
- OUTSIDERS, THE (Capitol) PM: Roger Karshner; BA: Wm. Morris

(continued on page 80)

**EXCITING!
EXPLOSIVE!
ENTERTAINMENT!**



THE MAGNIFICENT VII

EXCLUSIVELY ON



PRODUCED BY JIMMY BOWEN

BOOKINGS



ASHLEY FAMOUS AGENCY, INC.

EXCLUSIVE MANAGEMENT
ROBERT FITZPATRICK ASSOCIATES
9000 SUNSET BLVD., HOLLYWOOD, 90069
(213) CR 1-4561

U. S. RECORDING ARTISTS

(Continued)

- OVATIONS, THE** (Goldwax) BA: Universal Attractions
- OWENS, BONNIE** (Capitol) PM: Jack McFadden; BA: Omac Artist Corp.
- OWENS, BUCK** (Capitol) PM: Jack McFadden; BA: Omac Artist Corp.
- OXFORD SCHOLARS, THE**, BA: National Artists Attractions
- OXFORD, VERNON** (RCA) PM: Harlan Howard; BA: Jimmie Klein
- PACKERS, THE** (Pure Soul)
- PAGE, PATTI** (Columbia) PM: Jack Rael; BA: GAC
- PAICH, MARTY**: (Reprise) PM: Nick Sevano
- PAIGE, JOEY** (Philips)
- PAIR EXTRAORDINAIRE, THE** (Liberty) PM: Kragen Fritz; BA: Wm. Morris
- PALISADES, THE** (Relic) BA: Colossal Talent
- PALMIERI, EDDIE** (Tico)
- PANTHERS, THE**, BA: Tom Smith Promotions
- PAPPALARDI, FELIX** (Columbia) PM: Bill O'Boyle
- PARAMOR, NORRIE** (Capitol)
- PARIS SISTERS, THE** (Reprise) PM: Clancy Grass
- PARKER, CORNELL** (Loop) PM: Michael Angelo Graham; BA: Lillian N. Claiborne
- PARKER, JUNIOR** (Mercury) BA: Buffalo Booking
- PARKER, ROBERT** (Nola)
- PARKER, WILLIE** (M-Pac) PM: Bob Catron Jr.; BA: Lorenz Smith
- PARLAN, HORACE** (Blue Note)
- PARRISH, DEAN** (Boom)
- PARTON, DOLLY** (Monument), BA: Dub Allbritton
- PASS, JOE** (World Pacific)
- PASTELS, THE** (LaVal) PM: Vic La Val; BA: Valco Attractions
- PASTOR, TONY, JR.** (Tower)
- PATTI & THE X-L'S** (Dot) PM: Mike Stewart; BA: Stan Friedman
- PAUL AND THOMAS** (Philips) PM: Crossen Enterprises
- PAXTON, PEGGY** (Jewel-Paula) PM: Taylor Gardner Ent.; BA: Bob Neal
- PAXTON, TOM** (Elektra) PM: Harold Leventhal
- PAYCHECK, JOHNNY** (Little Darlin') PM: Aubrey Mayhew; BA: Bob Neal
- PAYNE, FREDA** (MGM) PM: Clarence Avant
- PAYNE, JIMMY** (Epic)
- PAYNE, LITTLE LEON** (Gemini)
- PEABODY, EDDIE** (Dot)
- PECK, ROBERTA** (Columbia)
- PEEBLES, DOC ACE** (Donut) PM: Audrey Taylor
- PEEK, PAUL** (Columbia)
- PELHAM, JIMMIE**, BA: Universal Attractions
- PELL, DANE** (Coral)
- PENA, LITO, & ORCHESTRA PAN AMERICANA** (Alegre)
- PENNINGTON, RAY** (Capitol) BA: Hal Smith
- PERKINS, PAUL** (Decca) BA: Dee Enterprises
- PERSUADERS, THE**, BA: Howard King Agency
- PETER AND GORDON** (Capitol)
- PETER, PAUL & MARY** (WB) PM: Al Grossman; BA: GAC (Bert Bloch)
- PETERS, BERNADETTE** (Columbia); PM: Moore & Yellin Associates
- PETERS, RONNY** (West Wind) BA: David Anthony Productions
- PETERSON, OSCAR** (Limelight) BA: SAC
- PHANTOMS** (IRC)
- PHELPS, JAMES** (Chess) PM: Galaxy Artists; BA: Phil Walden and Universal Attractions
- PHILLIP, KAREN**, PM: Marge Alley
- PHILLIPS, BILL** (Decca) BA: Moeller Talent
- PHILLIPS, CHARLIE** (Longhorn) BA: Tillman Franks
- PHILLIPS, ESTHER** (Atlantic) PM: Jack Hooke; BA: Universal Attractions
- PHILLIPS IV, KEITH** (RCA)
- PHILLIPS, STU** (RCA) BA: Jimmie Klein Agency
- PHINE, PORCIA** (Dubayewe-Eff) PM: L. A. Ward; BA: Motivestor Org.
- PICKETT, WILSON** (Atlantic) PM: Jimmy Evans; BA: Universal Attractions
- PIERCE, WEBB** (Decca) BA: Moeller Talent
- PIGMEES, THE** (Mercury) PM: Timothy D. Kehr
- PIKE, DAVE** (Atlantic)
- PIKINS, SLIM, AND THE COUNTRY BROTHERS BAND** (Marlo) PM: Floyd Ketchum; BA: Marlo Talent
- PILLOW, RAY** (Capitol) PM: Joe D. Taylor
- PITNEY, GENE** (Musicor)
- PITTMAN, ELIANA** (Decca)
- PITTMAN, PETE** (Tripple P)
- PITTS, CLYDE** (Columbia) BA: Bob Neal Agency
- PITTS, JERRY, & THE RHYTHM MAKERS** (Allendale) BA: Style Booking
- PLATTERS, THE** (Musicor) PM: Personality Productions
- PLAYERS, THE** (Minit)
- PO'BOYS & BILL ANDERSON** (Decca) PM & BA: Hubert Long
- PODS, THE**, BA: National Artists
- POETS, THE** (Symbol)
- POGAN & POGAN** (Columbia)
- POLY** (Epic)
- POPPIES, THE** (Epic) BA: Universal Attractions
- PORTER, BOB** (Starday) BA: Brainerd Agency
- PORTER, ROBIE** (MGM) PM: Peter Paul-Lew Futerman; BA: Ashley Famous
- POSY, SANDY** (MGM)
- POSITIVELY 13 O'CLOCK** (Hanna-Barbera) PM: Rabbit Productions
- POURCEL, FRANCK** (Imperial)
- POWELL, BOBBY** (Jewel-Paula) PM: Lionel Whitfeld; BA: Phil Walden
- POWELL, MAX** (Decca) BA: Moeller Talent
- POWERS, FRAM**, PM: Gerard W. Purcell
- POZO-SECO SINGERS** (Columbia) PM: Albert B. Grossman; BA: Wm. Morris
- PREMIERS III**, BA: Tommy Wills Agency
- PRESMOTT, TORY** (Little Darlin') PM: Gene McCoslin
- PRESLEY, ELVIS** (RCA) PM: Col. Thomas A. Parker
- PRESTON, BILLY** (Capitol) PM: Dick Howard; BA: Howard King Agency
- PRETTY KITTENS, BA**: Leonard Artists
- PREVIN, ANDRE** (RCA) PM: Ron Wilford
- PRICE, DAVID** (Roulette) PM & BA: Key Talent
- PRICE, JOHN** (RCA) PM: Joseph Csida
- PRICE, KENNY** (Boone)
- PRICE, LLOYD** (Reprise) PM: Don Randi Enterprises
- PRICE, RAY** (Columbia) BA: Hal Smith
- PRIDE, CHARLIE** (RCA) PM: Jack D. Johnson
- PRIMA, LOUIS** (Hanna-Barbera)
- PRIME MINISTERS, BA**: Howard King Agency
- PRINCE WILLIE** (Cowntown)
- PROBY, P. J.** (Liberty) PM: Bob Marcucci
- PRYSOCK, ARTHUR** (Verve)
- PUENTE, TITO** (Tico)
- PULLINS, LEROY** (Kapp) BA: Bob Neal Agency
- PURIFY, JAMES & BOBBY** (Bell) BA: Phil Walden
- PURSELL, BILL** (Epic)
- PURPLE BLUZ, THE** (T. B. Productions) PM: Tommy Bee; BA: Gene Romero
- QUARTETTE TRES BIEN** (Decca) PM: Jeter Thompson
- ? AND THE MYSTERIANS** (Cameo) PM: Bob Dell; BA: Premier Talent
- QUINN, CARMEL** (Dot)
- QUIJANO, JOE, ORCHESTRA** (MGM) BA: Global Booking
- RAE, DELLA** (RCA) PM: Si Simon
- RAE, VICKIE** (June) PM: Tommy Bee; BA: Stinger Booking
- RAINWATER, MARVIN** (UA) BA: Buddy Lee
- RAINY DAZE**, PM: Dave Diamond
- RAM, ROGER** (RCA)
- RAMBEAU, EDDIE** (Dynovoice)
- RAMOS, LARRY** (Columbia) PM: Jack Salveson
- RAND, LEE** (Destiny) PM: Bob Jeffries
- RANDALL, FRANKIE** (RCA) PM: Leonard Poncher
- RANDI, DON** (Reprise)
- RANDOLPH, BOOTS** (Monument) BA: X Cosse
- RANDOLPH, FELIX** (Rep)
- RANDY & RICKY** BA: Buena Vista Production
- RANEY, SUE** (Imperial) PM: Ed Yelin; BA: Perenchio Artists
- RANKIN, KENNY & YVONNE** (Columbia)
- RATIONALS, THE** (Cameo) BA: Gail & Rice (Ed Cowling)
- RAVENS, THE**, BA: Horton Artists Corp.
- RAVE-ONS** (Recar) PM: Robert Reed; BA: David Anthony
- RAWLS, LOU** (Capitol) PM: J. W. Alexander; BA: Associated Booking Corp.
- RAY, ALDER** (Minit)
- RAY, GARY, & THE CHECKERS**, PM: Bob Ryden; BA: Gary Emerson
- RAY, JOHNNY** (Reprise) PM: Bill Franklin
- RAY, RICARDO** (Alegre)
- RAY, WADE** (ABC) BA: Hal Smith
- RAYBURN, MARGIE** (Dot) PM: Norman Malkin
- RAYLE, RICK** (Hickory) BA: Acuff-Rose
- RASPUTIN & THE MAD MONKS** PM: Kay-May
- RAZOR'S EDGE** (Pow) BA: Universal Attractions
- REASONS WHY, THE** (Soundtrack) PM & BA: Carl Sachs
- REDDING, OTIS** (Volt) PM: Phil Walden; BA: SAC
- REED, BOBBY** (Brunswick) PM: Clayton Roberts & Robert Edward Lee Jr.
- REED, CHUCK** (UA) PM & BA: Hubert Long
- REED, JERRY** (RCA)
- REED, JIMMY**, BA: SAC
- REED, LULA**, BA: SAC
- REESE, DELLA** (ABC) PM: Lee Magid; BA: GAC
- REEVES, DEL** (UA) BA: Hubert Long
- REGIONS, THE**, PM: Thomas Chess
- REID, IRENE** (Verve) PM: Clarence Avant
- RELF, KEITH** (Epic) PM: Simon-Napier Bell (see U.K.)
- RENE, GOOGIE, COMBO** (Class)
- RENO, DON** (Monument) BA: Hal Smith
- REPARATA & THE DELRONS** (RCA) PM: Steve Jerome
- REVELLES, PM**: Jerome V. Man
- REVERE, PAUL, & THE RAIDERS** (Columbia) PM: Roger Hart; BA: Perenchio Artists
- REWIS, SUSAN** (Columbia) PM: Marge Monahan
- REY, LISA** (Rep)
- REYNOLDS, DEBBIE** (MGM)
- REYNOLDS, MALVINA** (Columbia)
- RHYTHM PALS** (Decca)
- RICH, BUDDY** (Liberty) PM: Stan Irwin
- RICH, CHARLIE** (Smash) PM: Sy Rosenberg; BA: National Artists Attractions
- RICH KIDS**, PM: J.L.J. Enterprises
- RICHARD, CLIFF** (Epic) PM & BA: Peter Gormley (see U.K.)
- RICHARDS, EARL** (SNAKE) BA: Wil-Helm Agency
- RICK, FREDDIE, & THE COUNTRY CAPERS**, BA: Capitol Talent
- RICO, PEDRITO** (Tico)
- RIDDLE, GEORGE** (Starday) BA: Moeller Talent
- RIDDLE, NELSON** (Reprise) BA: Academy Management Inc. (Nick Sevano)
- RIDDLE, TOMMY** (Train) PM: Donald Mason; BA: Victor Horn
- RIGHTeous BROTHERS** (Verve) BA: Perenchio Artists
- RILEY, BILLY LEE** (GNP) PM: Gene Norman
- RITTER, TEX** (Capitol) PM: Jim McConnell; BA: Acuff-Rose
- RIVERA, ISMAEL** (Tico)
- RIVERS, JAMES**, PM: Favorite & Scott; BA: Vic Despenza
- RIVERS, JOHNNY** (Imperial) PM: Phil Teretsky
- RIVERS, MAVIS** (Reprise) BA: Howard King Agency
- RIVINGTONS** (Columbia)
- ROACH, FREDDIE** (Prestige)

ROACH, MAX (Limelight)
ROBBINS, THE (Ardent) PM: Jim Dickinson; BA: Red Frog's Talent
ROBBINS, CHRISTOPHER (RCA)
ROBBINS, MARTY (Columbia)
ROBINSON, SMOKEY, AND THE MIRACLES (Motown) PM: Int'l Talent Mgmt., Inc.; BA: Ashley Famous
ROBBS, THE (Mercury) PM: Tom Parker
ROBERTS, BILL (Brass) PM: J. C. (Don) Price
ROBERTS, FRANK (Imperial) PM: W. D. Kilpatrick
ROBERTS, HOUSTON (Little Darlin') PM: The Paycheck Co.; BA: Bob Neal
ROBERTS, HOWARD (Capitol)
ROBERTS, KENNY (Starday) PM: Quentin Reed Welty
ROBERTSON, OTHELLA (Baby-Luv) PM: Del Randle; BA: Baby-Luv Productions
ROBIN HOODS, THE (Mercury)
ROBINSON, ALVIN (Red Bird) BA: Universal Attractions
ROBINSON, ROSCOE (Wand)
ROBINSON, SHAWN (Minit)
ROBROY'S (Accent) BA: Brainerd Agency
ROCKWELL, GENE, PM: Dick Zack's
RODERICK, JUDY (Vanguard) PM: Arthur H. Gorson
RODGERS, JIMMIE (Dot)
RODRIGUEZ, PETE (Tico)
ROE, TOMMY (ABC) PM & BA: Bill Lowery
ROENA, ROBERTO, & LOS MEGATONES (Alegre)
ROGERS, AL, PM & BA: Arsak Music
ROGERS, LEE, BA: Universal Attractions
ROGERS, ROY (Camden)
ROGERS, SMOKEY (Starday) PM & BA: Americana Corp.
ROLLING STONES, THE (London) PM: Allen Klein
ROLLINS, SONNY (Impulse) BA: SAC
ROMAN, DICK (Coral) PM: Val Irving
ROMA, FRANK (Liberty)
ROMANO, D'ALDO (WB) BA: GAC
RONETTES (Phillys) PM: Phil Spector
RONNIE AND ROBYN (Hanna Barbera)
RONNY AND THE DAYTONAS (RCA)
RONNIE & THE DEVILLES, BA: National Artists
ROOFTOP SINGERS, THE (Vanguard)
ROONEY JR., MICKEY (Liberty) PM: Alex Grob
ROSE, DAVID (Capitol) BA: Ashley Famous
ROSE, PAULA (Canary) PM: Earl Miles; BA: Earl Miles & Muriel Less
ROSE, TIM (Columbia) PM: Len Maxwell
ROSELLI, JIMMY (UA) PM: Wow Productions; BA: Wm. Morris
ROSENBERG, GEORGE (IRC)
ROSS B. & THE FABULOUS RENEGADES, PM: Terry Manning; BA: Red Frog's Talent
ROSS, JACKIE (Chess) PM: Galaxy Artists; BA: Universal Attractions
ROSS, RONNIE, BA: Max Borde
ROTATIONS, THE, PM & BA: Cavalier Attractions
ROVIN' FLAMES, THE, PM: M. Sexton
ROWAN & MARTIN (Epic) BA: A.P.A.
ROYAL, BILLY JOE (Columbia) BA: Universal Attractions
ROYAL FLAIRS (Sonorous) BA: Max Borde
ROYAL GUARDSMEN (Laurie)
ROYAL NIGHTINGALES (Cowntown)
ROYAL TAHITIANS (Dot) BA: Howard King Agency
RUBBER BAND, THE (Columbia) PM: Eileen Devino
RUBY & THE ROMANTICS (Kapp)
RUFF, WILLIE (Columbia)
RUFFIN, CALVIN "HOUND DOG" (Loop) PM: Michael Angelo Graham; BA: Lillian N. Claiborne
RUFFIN, JIMMY (Soul) PM: Int'l Talent Mgmt., Inc.
RUGBYS (Top Dog) BA: Triangle Talent
RUNABOUTS, THE, BA: Claiborne Agency and Capitol Talent
RUSH, OTIS (Vanguard)
RUSH, TOM (Elektra) PM: Arthur H. Gorson
RUSHING, JIMMY (Camden) PM: Bob Messinger
RUSSELL, ANDY (Capitol) PM: M. Duke & H. Morton
RUSSELL, HARVEY (Roulette)
RUSSELL, JOHNNY (Fabor) PM & BA: Wil-Helm Agency
RUSSELL, PEE WEE (Mainstream)
RUTH, TOMMY (Springboard) PM: George Yahreas
RYAN, BUCK, & SMITTY IRVIN (Monument)
RYDELL, BOBBY (Capitol) PM: Frank Day; BA: Wm. Morris
RYDER, MITCH, & THE DETROIT WHEELS (New Voice)
RYMAN, BEVERLY (World Pacific)
SABATER, JIMMY (Tico)
SABICAS (ABC)
SAD SAM, BA: Universal Attractions
SADLER, SGT. BARRY (RCA) PM: Vic Catala
ST. JAGGER, JOHN (Colossal) PM: James Throckmorton; BA: Colossal Talent
ST. PETERS, CRISPIAN (Jamie) PM: David Nicolson (see U.K.)
SAINTE-MARIE, BUFFY (Vanguard) PM & BA: Herbert S. Gart
SAINTS & SINNERS, PM: Robert H. Ruston; BA: Bennett Morgan
SALT CITY SIX, BA: Talent Management Associates
SALTER, HANS J., BA: Peter Faith Agency
SALTER, RAY (Newhall) PM: Cliffie Stone
SAM AND BILL (Joda)
SAM & DAVE (Stax) PM & BA: Phil Walden
SAM THE SHAM & THE PHARAOHS (MGM) PM: Leonard Stogel
SANCHEZ, JOE (Imperial) PM: Sidewalk Productions
SANDERS, FELICIA (Mainstream)
SANDERS, RAY (Tower) PM & BA: Americana Corp.
SANDLER & YOUNG (Capitol) PM: M. Gregory & K. Howard
SANDPIPERS, THE (A&M) BA: GAC
SANDS, TOMMY (Imperial) PM: Creative Management
SANTAMARIA, MONGO (Columbia) PM: Jack Hooke; BA: Associated Booking Corp.
SANTISTEBAN, SILVIO (Epic)
SAPPHIRES (ABC)
SATISFACTIONS, THE (Imperial) PM: Greene/Stone
SATORI, THE (ABC) PM: John Daniels
SAUNDERS, MERL (Galaxy) BA: Trident Management
SAUTER-FINEGAN (UA)
SAYLES, JOHNNY (Minit) PM: Dick Simon
SCATMAN, CROTHERS (Hanna-Barbera) PM: B-J Enterprises
SCHEAR, CHERI, PM: Ruth Sadler
SCHIFRIN, LALO (Verve)
SCHLAMME, MARTHA (MGM, Verve, Vanguard) BA: CAMI
SCHULLER, GUNTHER (Columbia)
SCOTT, BOBBY (Mercury) BA: SAC
SCOTT, BRUCE (MGM) PM: Vic Catala; BA: GAC
SCOTT, EARL (Decca) PM & BA: Key Talent
SCOTT, LINDA (Kapp)
SCOTT, MONA (Mutt) PM: WBC Management
SCOTT, SHIRLEY (Impulse)
SCOTT, TOMMY (Request) PM: Hans Lengsfelder; BA: Katona Productions
SCOTTI, TONI (World Pacific) PM: Ben Scotti
SCOUNDRELS, THE (ABC) PM: Joey Napoleon; BA: Capitol Booking Corp.
SEA, JOHNNY (WB) PM: Gene Nash; BA: Hubert Long
SEABROOK, VERONICA (Big Hawk) PM: Bill Seabrook
SEARCHERS, THE (Kapp)
SEARS, RICKY (Musicor) PM: Midge Sears
SEAY, EDDIE (Imperial)
SEDAKA, NEIL (RCA) PM: Benjamin L. Sutter
SEEDS, THE (GNP) BA: Wm. Morris
SEEGER, BOB (Cameo) BA: Gail & Rice (Ed Cowling)
SEEGER, MIKE (Vanguard)
SEEGER, PETE (Columbia) PM: Harold Leventhal
SEEKERS, THE (Capitol)
SEELY, JEANNIE (Monument) PM & BA: Hal Smith
SELF, RONNIE (Philips) BA: Moeller Talent
SELOVER, JACK (K-Ark)
SELVIDGE, SID (Ardent) PM: Chad Lassiter; BA: Red Frog's Talent
SEMPER, GEORGE, QUARTET (Imperial)
SENSATIONAL NIGHTINGALES, (Peacock)
SENSATIONS (Atco)
SERENDIPITY SINGERS (Philips) PM: Fred Weintraub; BA: Ashley Famous
SERRANO, JUAN (RCA) PM: Evariato Gonzalez; BA: Huruk
SETE, BOLA (Fantasy) PM: Trident Management; BA: GAC
SEURAT, GEORGIE & THE POINTILLISTS (Splat) PM: Henri Vlamincq; BA: French Academy
SEVENTH SONS, THE (Epic)
SEVERINSON, DOC, & ORCHESTRA (Command)
SEYMOUR & HIS HEARTBEAT TRUMPET (Heartbeat) PM: Seymour Schwartz
SHADES, THE, PM: Favorite & Scott; BA: Vic Despenza
SHADES OF BLUE (Impact)
SHADOWS, THE (Epic) BA: EMI (see U. K.)
SHADOWS OF KNIGHT (Dunwich) PM: Paul Samson
SHAFTO, BOBBY (Rust)
SHAGGY BOYS (Unspoken Word) PM: Shelly Finkel
SHAHAN, HAPPY (Musicor) BA: Billy Deaton
SHAMMYTOGZ (Jrizzle) PM: Gary Levine; BA: Hot Line Productions
SHANGRI-LAS (Red Bird)
SHANK, BUD (World Pacific) PM: Variety & Music
SHANKAR, RAVI (World Pacific)
SHANKLIN, RAY (Galaxy) BA: Trident Management
SHANNON, DEL (Liberty) BA: Wm. Morris
SHANNON, MARK (Tower) PM: Cliffie Stone
SHANNON, MARTI (RCA)
SHARP, COLLEEN (Boone)
SHARP, DEE DEE (Atlantic) PM: Kenny Sharp; BA: Bennett Morgan
SHARPE, RAY (Atco) PM: King Curtis
SHARPEES, THE (One-Derful)
SHAW, ROBERT (Almanac) PM: Mack McCormick; BA: Darby Music Co.
SHAW, ROBERT, CHORALE (RCA)
SHAW, ROLAND, ORCHESTRA (London)
SHAW, SANDIE (Reprise) PM: Evelyn Taylor
SHEA, GEORGE BEVERLY (RCA) BA: Billy Graham Evangelistic Assoc.
SHEARING, GEORGE (Capitol) BA: GAC
SHEEP, THE (Boom)
SHEKERYK, PETE (Ukey) BA: Colossal Talent
SHELDON, JACK (Capitol) BA: Ashley-Famous
SHELTON, ROSCOE (Sound Stage 7) PM & BA: Phil Walden and Universal Attractions
SHELTONS, THE (June) PM: Tommy Bee; BA: George Lucero Sr.
SHEPARD, JEAN (Capitol) BA: Wil-Helm
SHEPARD, RED, & THE FLOCK (Phillips) PM: Robert Fitzpatrick Associates
SHEPP, ARCHIE (Impulse)
SHERMAN, ALLAN (WB) PM: Bill Loeb; BA: Wm. Morris
SHERMAN, GARRY (RCA) PM: Gerard W. Purcell
SHERMAN, JOE, & THE ARENA BRASS (Epic)
SHERRELL, PONY, PM: Tim Gayle
SHERRILL, BILLY (Epic)
SHERY SISTERS, THE (Epic) PM: Howard Klein; BA: Karelo Productions
SHERYS, THE (Guyden) BA: Universal Attractions
SHERWOOD, ROBERTA (Decca)
SHIRELLES, THE (Wand) PM: Paul Cantor; BA: SAC
SHIRLEY, DON (Impulse)
SHIVEL, BEVERLY LYNN (Capitol) BA: Lacy West
SHORE, DINAH (Reprise)
SHORTER, RICK (Columbia) PM: Marvin Lagunoff

(continued on page 82)

U. S. RECORDING ARTISTS

(Continued)

- SHORTER, WAYNE (Blue Note)
 SHOW STOPPERS, THE (Columbia) PM: Ronald J. Pawley
 SIANI, ELISE (Columbia)
 SIGNETS, THE (Brass) PM: J. C. (Don) Price
 SILVER, HORACE, QUINTET (Blue Note)
 SILVERTONES, THE, PM: Lanny Lee
 SIMMONS, JEFF, BA: Capitol Talent
 SIMON & GARFUNKEL (Columbia) PM: Mort Lewis; BA: Wm. Morris
 SIMON, CARLEY (Columbia) PM: Albert B. Grossman
 SIMEONE, HARRY, CHORALE (Kapp)
 SIMMONS, GENE (Hi) BA: National Artists
 SIMON, JOE (Sound Stage 7) BA: Phil Walden
 SIMONE, NINA (Philips) PM: Stroud Productions; BA: GAC
 SIMS, HERB (Presta) BA: Buena Vista Productions
 SIMPSON, RED (Capitol) PM: Cliffie Stone
 SINATRA, FRANK (Reprise) PM: Frank Sinatra Enterprises
 SINATRA, JR., FRANK (Reprise) BA: Chasin, Park, Citrin (Mort Viner)
 SINATRA, NANCY (Reprise) BA: GAC (Jack Giraldi)
 SINCLAIR, RANNY (Columbia) PM: Jerry Weintraub
 SINGING RAMBOS (Heart Warming) PM & BA: Don Light
 SINGLETON, EDDIE (Brunswick)
 SINGLETON, MARGIE (Mercury)
 SIR DOUGLAS QUINTET, THE (Tribe) BA: National Artists
 SIX TRUMPETS (Nashboro)
 SKY, PATRICK (Vanguard) PM & BA: Herbert S. Gart
 SLATKIN, FELIX (Liberty)
 SLEDGE, PERCY (Atlantic) PM: Quin Ivy; BA: Phil Walden
 SMART, DEL & SUE (Newhall) BA: Americana Corp.
 SMITH, CAL (Kapp) BA: Hal Smith
 SMITH, CARL (Columbia) BA: Moeller Talent
 SMITH, COLUMBUS (Columbia)
 SMITH, CONNIE (RCA) BA: Jimmie Klein Agency
 SMITH, DENNIS (Allandale) PM: Thomas Grissom; BA: Grissom-Wooten Talent Agency
 SMITH, EFFIE (Jubilee) BA: Universal Attractions
 SMITH, ETHEL (Decca)
 SMITH, HUEY, & THE CLOWNS (Constellation) PM: Favorite & Scott; BA: Vic Despenza
 SMITH, JIMMY (Verve) PM: Clarence Avant; BA: Associated Booking Corp.
 SMITH, JOHNNY (Roost)
 SMITH, JOHNNY HAMMOND (Prestige)
 SMITH, KATE (RCA) PM: Beverly G. Kenny
 SMITH, KEELY (Reprise)
 SMITH, LONNIE (Columbia) PM: Jimmy Boyd
 SMITH, LORENZ, ORCHESTRA, BA: Lorenz Smith
 SMITH, MARVIN (Brunswick) PM: Jalyne Corp.
 SMITH, O. C. (Columbia) PM: Lee Magid
 SMITH, SEABORN, & THE RHYTHMAIRS (Tripple P) PM: Pete Pittman
 SMITH, "SMITTY," BA: Capitol Talent
 SMITH, SUSAN (Roulette)
 SMITH, TAB, ORCHESTRA (ELJ) PM: Eddie Johnson
 SMITH, VERDELLE (Capitol) PM: Paul Vance
 SMITH, WARREN (Skill) BA: Slick Norris
 SMOTHERS BROTHERS (Mercury) PM: Kragen Fritz; BA: Wm. Morris
 SNOW, HANK (RCA) BA: Moeller Talent
 SOLMS, KENNY, AND GAIL PARENT (Epic) PM: Bernie Brillstein; BA: Wm. Morris
 SOLO, SAM E. (Imperial) PM: Bernard Schwartz
 SOMMERS, JOANIE (Columbia) BA: Wm. Morris
 SONICS (Jerdon) PM: Favorite & Scott
 SONNY & CHER (Atco) PM: De Carlo-Kresky
 SONS OF JESSE JAMES, PM: J. L. J. Enterprises
 SONS OF THE PIONEERS, PM: Jack Murrah Talent
 SONS OF THE WEST, PM: Donald Mason; BA: Victor Horn
 SOP, WITH CAMEL, PM: Bob Cavallo
 SOUL BROTHERS (Biscayne) PM: Bill Tyson
 SOUL, INC (Boss) BA: Triangle Talent
 SOUL, JIMMY (S.P.Q.R.) BA: Universal Attractions
 SOUL SISTERS, (Sue) BA: SAC
 SOUL-TWINS, PM: G & G Productions
 SOUND OF SOUL (Josie) PM: Ed Leipzig
 SOUNDS, INC. (Liberty) PM: Nems Enterprises (see U.K.)
 SOUPY SALES (Capitol) PM: Stan Greeson
 SOUTHERN, JERI (Decca)
 SOUTHERNERS, THE (Jewel-Paula) PM: Robert Ecford
 SOVINE, RED (Starday) BA: Moeller Talent, Inc.
 SPANKY & OUR GANG (Mercury) PM: Curly Tait
 SPANN, OTIS (ABC) PM: Bob Messinger
 SPELLBINDERS (Columbia) PM: Bill Downs
 SPELLMAN, BENNY (Imperial) PM: Favorite & Scott; BA: Vic Despenza
 SPIKE DRIVERS, PM: Leonard Stogel
 SPIKES, DEBBIE, PM: Continental Talent
 SPINNERS (Motown) PM: Int'l Talent Mgmt., Inc.; BA: Queen Booking Corp.
 SPITELERA, PEE WEE (RCA) PM: Gerard W. Purcell
 SPRINGFIELD, BUFFALO (Atco) PM: Greene/Stone
 SPRINGFIELD, DUSTY (Philips) PM: Vic Billings (see U.K.)
 SPYDERS, THE (Golden State) PM: Brad S. Miller
 SQUIRES, THE (Atco)
 STAFF, BOBBI (RCA) BA: Moeller Talent
 STAFFORD, JO (Dot)
 STAFFORD, JOHNNY BA: Max Borde
 STAINED GLASS, THE (RCA)
 STANDELLS (Tower) PM: B-J Enterprises; BA: Wm. Morris
 STANLEY BROTHERS, THE (King) BA: Capitol Talent
 STAPLE SINGERS, THE (Epic) PM: Roebuck Staples
 STARCHER, BUDDY (Decca) PM: Charles V. Glaser; BA: Bob Neal
 STARETTES (Jewel-Paula) PM: Henry Hines; BA: Lynn's Productions
 STARFIRES (Sea-mist) PM & BA: CBC Enterprises
 STARFYRES (Robinson) PM: T. Demarco
 STARR, EDWIN (Ric-Tic) BA: SAC
 STARR, JOHNNY (Colossal) PM: James E. Throckmorton & Peter Shekeryk; BA: Colossal Talent (Ed Hitt)
 STARR, KAY (Capitol) PM: Burke & Weems; BA: Wm. Morris
 STARR, PENNY (Band Box) PM: Dick Heard; BA: Bob Neal Agency and Wise-O-Man Agency
 STATESMEN QUARTET (RCA) PM: Hovie Lister
 STATLER BROTHERS QUARTET (Columbia) PM: Saul Holiff
 STATON, DAKOTA, BA: SAC
 STEEL BANDITS, THE (Decca) PM: Murray Narell
 STEELE, LARRY (K-Ark)
 STEFF (Epic) PM: Sam Hale
 STEGALL, RUSTY (Mira) PM: Rustom Management
 STEINWAYS, THE, BA: Universal Attractions
 STEPHAN & JANIS (Columbia) PM: Mrs. Palmier
 STEPHENS, OTT (ABC) BA: Country Talent Agency
 STEUART, BARRY, PM: Ralph Bowen; BA: Claiborne Agency
 STEVENS, APRIL, & NINO TEMPO (White Whale) BA: Associated Booking Corp.
 STEVENS, CONNIE (WB) BA: Wm. Morris
 STEVENS, JIM (Process) BA: Jim Stevens Talent Agency
 STEVENS, ROY (Monument)
 STEVENS, VALERIE (Bryte) BA: Brite Star
 STEWART, BILLY (Chess) PM: Galaxy Artists; BA: Universal Attractions
 STEWART, CARA, PM: Tim Gayle
 STEWART, GARY (Epic)
 STEWART, RANDY, PM: Jack Murrah Talent
 STEWART, WYNN (Capitol) PM: Cliffie Stone
 STINGRAYS, BA: United Int'l Artists (Gabriel Zvenia)
 STITES, GARY (Epic)
 STITT, SONNY (Roulette) BA: SAC
 STONEMANS, THE (MGM) PM: Jack Clement
 STORM, BILLY (Hanna-Barbera) PM: B-J Enterprises
 STOVALL, VERN (Longhorn) BA: Dewey Groom
 STRANGE, BILLY (GNP) BA: Ashley Famous
 STRANGE BEDFELLOWS (Mercury) BA: National Artists' Attractions
 STRANGELOVES, THE (Bang)
 STRANGERS, THE (K & R) PM: Bob Cavallo
 STREET, CINDY, PM & BA: Vernon A. Baker
 STREISAND, BARBRA (Columbia) PM: Marty Erlichman
 STRENGTH, TEXAS BILL (Starday) PM & BA: Wil-Helm Agency
 STRIDERS, THE (Columbia) PM: Lindy Blaskey; BM: Lavette Booking Agency
 STRINGBEAN (Starday) BA: Wil-Helm Agency
 STRINGDUSTERS, THE, PM & BA: C&W Music Group
 STUART, CHAD AND JILL (Columbia)
 STUARTI, ENZO (Epic)
 STUCKEY, NAT (Jewel-Paula) PM: Frank Page; BA: Bob Neal
 STUDENTS, THE (Chess) PM: Prez Tyus; BA: A&B
 SULTANS (Boss) BA: Triangle Talent
 SUMPIN' ELSE, THE (Liberty) BA: Sherman Enterprises
 SUNDY FUNNIES (Mercury) PM: Bobby Adamo
 SUNRAYS, THE (Tower) PM: Murry Wilson
 SUNSET STRINGS (Liberty)
 SUPREMES, THE (Motown) PM: Int'l Talent Mgmt., Inc.; BA: GAC
 SURFARIS, THE (Dot)
 SURF BOYS, THE (Karate) PM: Chartbuster Music Corp.; BA: Paramount Artists Corp.
 SUTTON, GLENN (Epic) PM: Al Gallico
 SUZIE Q & THE ORIGINALS (Dove) BA: Central Booking Alliance Agency
 SWINGING BLUE JEANS (Imperial)
 SWINGING MEDALLIONS, THE (Smash)
 SWINGIN' SIX, THE (Decca) PM: Ronn Cummins; BA: Ashley Famous
 SWINGIN' YO YOS, BA: National Artists
 SWINGLE SINGERS (Philips) PM: Pierre Fatosme (see France); BA: GAC
 SYNDICATE OF SOUND, THE (Bell)
 SYMS, SYLVIA (Prestige) PM & BA: Mimi Weber
 T-BONES, THE (Liberty)
 T.V. MAMA, PM: Jimmy Evans; BA: Universal Attractions
 T.V. & THE TRIBESMEN (Hanna-Barbera) PM: Huey Meaux
 TALL, TOM (Chart) PM & BA: Americana Corp.
 TAMS, THE (ABC) PM & BA: Bill Lowery
 TANEGA, NORMA (New Voice)
 TANNER, AL, TRIO (Touche) PM: Bronson Enterprises
 TAPPIS, JOEL, PM: Vincent Fusco
 TATE, HOWARD (Verve) PM: William Fox; BA: Universal Attractions
 TATUM, ART (VSP)
 TAWNEY, JERRY (Liberty) PM: Clancy Grass
 TAYLOR, BOBBIE, & THE VANCOUVERS (Motown) PM & BA: Thalax
 TAYLOR, DANNY, COMBO, BA: National Artists
 TAYLOR, FARON (Columbia) PM: Teddy Brooks
 TAYLOR, JOHNNIE (Stax) PM & BA: Phil Walden
 TAYLOR, LITTLE JOHNNY (Galaxy) PM: Nat Margo; BA: Universal Attractions
 TAYLOR, KO KO (Checker) BA: R & B Attractions
 TAYLOR, MARY (Capitol) PM: Jim Halsey; BA: GAC
 TAYLOR, MEL, & THE MAGICS (WB) PM & BA: Stan Wagner
 TAYLOR, TED (Atco) PM: Nat Margo; BA: Universal Attractions
 TEARDROP, SAM (Little Darlin') PM: The Paycheck Co.; BA: Bob Neal

(continued on page 84)

“The Chieftones”[®]

CANADA'S ALL INDIAN BAND

The New Smooth and Different Sound



The Chieftones[®]

Deliver a
Refreshing Sound
Designed to entertain the
young and old alike.

Management:
CHIEFTONES ENTERTAINMENT
ENTERPRISES, LTD.
SUITE 400, GAY BLDG.
MADISON, WISCONSIN 53703

Their outstanding display of showmanship, good musical styling, and remarkable freshness and charm won over the crowds wherever they performed. What they achieved, unbelievably, was their very intent and fond hope: to promote better Indian-non-Indian relations.

The Chieftones sing and play Rhythm and Blues, Folk, Western, Rock 'N Roll, Old Standards and even Religious types of music. It is soft and sweet in a Chieftones' Beat!

WILLIAM MORRIS AGENCY, INC.

ESTABLISHED 1934
XXX

NEW YORK... Contact SOL SHAPIRO, STEVE JACOBS, HERB SPAR
1350 Avenue of the Americas, New York, N.Y. 10019 • (212) 586-5100

BEVERLY HILLS... Contact FRED MOCH, IRA OKUN, AL ALWEIL
151 El Camino, Beverly Hills, California • (213) CR 4-7451

CHICAGO... Contact SID EPSTEIN, ARTHUR MOSKOWITZ, LARRY BASTIAN, BOB EHLERT
435 North Michigan Avenue, Chicago, Illinois • (312) 467-1744

U. S. RECORDING ARTISTS

(Continued)

- TEDDY & THE CONTINENTALS**, PM: Launo
TEDDY & THE PANDAS (Musicor) BA: Bliss Agency
TEDESCO, TOM (Imperial)
TEMPESTS, THE, PM: M. Sexton
TEMPOS, THE (Riley) PM: James Riley
TEMPTATIONS, THE (Motown) PM: Int'l Talent Mgmt., Inc.; BA: Associated Booking Corp.
TEMPTING ONES, THE (Luau) PM: Anthony Luke
TERRACE, PETE, ORCHESTRA (Wand) BA: Global Booking
TERRAN, TONY (Imperial)
TERREL, TAMMI (Motown)
TERRY, CLARK (Mainstream) PM: Bob Messinger; BA: Bennett Morgan
TERRY, GORDON (Epic) PM & BA: Wil-Helm Agency
TEX, JOE (Dial) BA: Universal Attractions
TEXAS TROBADORS (Decca) BA: Hal Smith
THEE SIXPENCE (Dot) BA: Sherman Enterprises
THEE UNUSUALS (Mainstream) PM: Steve Tolin
THEM (Parrot)
THEMES, THE (Minit) PM: Lee Silver
13TH FLOOR ELEVATORS (International Artists)
THOM, PETER (Epic) BA: Arthur Mogul
THOMAS, B. J. (Scepter) PM: Paul Cantor; BA: Universal Attractions
THOMAS, CARLA (Stax) PM: Jimmy Evans; BA: Phil Walden and Universal Attractions
THOMAS, IRMA (Imperial) BA: Vic Despenza and SAC
THOMAS, JOE (Sue) BA: SAC
THOMAS, JON (Mercury) BA: SAC
THOMAS, RUFUS (Stax) BA: Universal Attractions
THOMAS, TALSHA (RCA)
THOMAS, WAYNE (Eventide) PM: Kenneth Weaver
THOMPSON, CHERYLE (Decca)
THOMPSON, HANK (WB) BA: GAC
THOMPSON, HAYDEN (Kapp) BA: Don Chapman
THOMPSON, HERBIE (Mutt) PM: WBC Management
THOMPSON, SUE (Hickory) PM: Jim Halsey; BA: GAC
THOMPSON, TOMMY (T-T) PM: Gene Judd
THORNHILL, CLAUDE (Decca)
THORNTON, BIG MAMA, BA: Bennett Morgan
THORNTON, TERRY, BA: Bennett Morgan
THOSE FIVE, PM: M. Sexton
THRASHER, SUE & GARY (Tri-State) BA: Tri-State Productions
3 COINS, BA: Bennett Morgan
3 DEGREES, THE (Swan)
THREE SOUNDS (Limelight) PM: John Levy Ent.; BA: SAC
THUNDER, JOE (Diamond)
THUNDER, JOHNNY (Diamond) BA: Universal Attractions
THUNDERBIRDS, PM & BA: Arsak Music
TIC TOCS, PM: Favorite & Scott; BA: Vic Despenza
TIDAL WAVES, THE (Hanna-Barbera)
TIEKEN, FREDDIE & THE ROCKERS (IT) BA: Central Booking
TIKIS, THE (WB) PM: Cougar Productions; BA: Premier Talent
TILLIS, MEL (Kapp) PM & BA: Hubert Long
TILLMAN, FLOYD (Musicor) PM: Floyd Tillman
TILLOTSON, JOHNNY (MGM) PM: Mel Shayne
TIM TAM AND THE TURN-ONS (Palmer)
TIMMONS, BOBBY (Prestige)
TIPTON, GEORGE, PM: Pilgrim Productions
TJADER, CAL, ORCHESTRA (Verve) PM: Norman Schwartz; BA: Trident Management, Global Booking and Bennett Morgan
TODD, ART & DOTTIE (Dot)
TOKENS, THE (B.T. Puppy)
TOM AND WAYNE (Gama) PM: Ralph Bowen; BA: Claiborne Agency
TOMPALL & THE GLASER BROTHERS, PM & BA: Hubert Long
TONGUES OF TRUTH (Current) PM & BA: Moxie Productions
TONY & SIEGRID (RCA) PM: Marvin Cane; BA: GAC
TOP HATS, THE, BA: Cavalier Attractions
TORME, MEL (Columbia) PM: Joe Shribman; BA: GAC
TORO, YOMO (ABC)
TORRES, JOE (World Pacific)
TOSHIKO, BA: SAC
TOWNS, NED (Atlantic) BA: Universal Attractions
TOYS, THE (Dynovoice)
TRADE WINDS, THE (Kama Sutra)
TRADEWINDS FIVE (Fox) PM: Rick Miller; BA: Blazer Productions
TRASHMEN, THE (Tribe) PM: Jimmy Thomas Agency; BA: Jimmy Thomas Agency and Universal Attractions
TRAVELERS 3 (Quintus) PM: Leonard Grant
TRAVELING ECHOES (Jewel-Paula) PM: James Ridley
TRAVIS, MERLE (Capitol) PM: Jerry K. Fields; BA: Moeller Talent
TRAVONNA (Signett) PM: A. C. (Red) Fortner
TREBLES, THE (Brownfield) PM: Robert D. Watkins Jr. and Jerry Condit; BA: Georgia Lapping
TREES, THE (Bali-Hi) PM: Lou Henderson
TRENDELLS (Boss) BA: Triangle Talent
TRENT, JACKIE (WB) PM: Evelyn Taylor; BA: Starcast Ltd. (See U.K. for both)
TREVOR, VAN (Band Box) PM: Dick Heard; BA: Bob Neal Agency and Wise-O-Man Agency
TOM & THE CATS (Jewel-Paula) PM: Vince Authent; BA: Jewel-Paula
TRIO, MARTINO, BA: Global Booking
TRIPS, GYPSY (World Pacific)
TRISTANO, LENNY, QUARTET (Atlantic) BA: Bliss Agency
TROGGS, THE (Fontana) PM & BA: Larry Page (see U.K.)
TROJANS, THE, PM: M. Sexton
TROLLS, THE (ABC)
TROMBONES UNLIMITED (Liberty)
TROPICS, THE (Freeport) PM: M. Sexton
TRUMPETS OLE (Decca) PM: Bud Granoff
TRUSS, DAVE, PM: Favorite & Scott; BA: Vic Despenza
TUBB, ERNEST (Decca) PM: Gabe Tucker; BA: Hal Smith
TUBB, JUSTIN (RCA) BA: Moeller Talent
TUESDAY'S CHILDREN (Columbia) PM: Alfred Brown
TURNER, DALE, BA: Capitol Talent
TURNER, IKE & TINA (Philles) BA: Spud "Nik"
TURNER, JAY (IRC)
TURNER, JOE (Atco) BA: SAC
TURRENTINE, STANLEY (Blue Note)
TURTLES, THE (White Whale) PM: Reb Foster
TWILIGHTERS, THE (Imperial) PM: Sintag Productions
TWITTY, CONWAY (Decca) BA: Bob Neal
TWO BITS (Big Deal) PM: Andy Di Martino
TWO FELLOWS (Mutt) PM: WBC Management
TWO PEOPLE (Liberty) PM: Lee Magid
TYLER, CANDY JO (Laurie) PM: Joe Tyleshevski
TYLER, DIANA (Big Hawk) PM: Bill Seabrook
TYLER, T. TEXAS (Starday)
TYMES, (MGM)
TYRONE & JEROME (Epic) BA: York-Pala
TYSON, CLAY (Chess) BA: Universal Attractions
ULLETT & HENDRA (Columbia) PM: Chartoff-Winkler; BA: Wm. Morris
UNCLAIMED, THE (Mercury) PM: Bill Downs
UNCLE CLYDE, PM: Tex Clark
UNDERBEATS, THE (Soma) BA: Timothy D. Kehr
UNDERDOGS, THE (Reprise) BA: Gail & Rice (Ed Cowling)
UNIQUES, THE (Jewel-Paula) PM: Joe Stampley; BA: Sam Coplin
UNKNOWN, THE (Parrot)
UNTAMED (Scepter) PM: Art Trefferson; BA: Wm. Morris
VALE, JERRY (Columbia) PM: Mort Farber
VALEN, TEX (Counsellor) BA: Smokey Warren Productions
VALENS, RITCHIE (Del-Fi)
VALENTE, CATERINA (London)
VALLI, FRANKIE (Smash) PM: Fred Weintraub; BA: Ashley Famous
VAL REY, RICK (Thor) PM: Aris Productions
VANCE, PAUL (Scepter)
VANDALS, THE (Hot Line) PM: Gary Levine; BA: Hot Line Productions
VAN DAMME, ART (Columbia)
VAN DYKE, LEROY (WB) PM: Gene Nash; BA: Hubert Long
VAN DYKES, THE (Amy) PM: Phil Walden; BA: Universal Attractions and Capitol Talent
VAN RONK, DAVE (Verve/Folkways) PM: Albert B. Grossman
VARIATIONS, THE (Golden State) PM: Brad S. Miller
VASSILIEFF, VLADIMIR (Alegre)
VASSY, KIN (Epic) PM: Randy Sparks
VAUGHAN, SARAH (Mercury) BA: Associated Booking
VAUGHN, BILLY (Dot)
VAUGHN, FATHER TOM (RCA)
VEE, BOBBY (Liberty) PM: Arnold Mills
VEJTABLES, THE (Tower) PM: Ted Groupa
VELVETTES, THE (VIP) PM: Int'l Talent Mgmt., Inc.; BA: SAC
VELVET, JIMMY (Columbia) PM: Ed McAdams; BA: VTR Productions
VENEERS, THE (Columbia) PM: Gene Straker
VENTURA, CAROL (Prestige) PM: Peter Paul-Lew Futterman; BA: Ashley Famous
VENTURES, THE (Dolton) PM: Stan Wagner
VERDEJO, RAPHAEL CONTRIJO (Tico)
VERNON, JACKIE (Jubilee)
VERNON, KENNY (Caravan) PM: Bob Johnson
VERSA-TONES (Atlantic) PM: Continental Talent
VIBRATIONS, THE (Epic) BA: Queen Booking Corp. and SAC
VICTORIANS (Liberty)
VILLAGE BEAUS, THE (Mutt) PM: WBC Management
VILLAGE STOMPERS, THE (Epic) PM: Allen Klein
VINTON, BOBBY (Epic) PM & BA: Allen Klein
VIRGINIANS, THE (Epic) PM & BA: Bill Cash
VISCOUNT V (LaVette) PM: Lindy Blaskey; BA: Lavette Booking Agency
VISCOUNTS, THE (Coral) PM: Tabman & Finkelstein
VITALS, THE (Vampire) BA: Colossal Talent
VOGUES, THE (Co & Ce) PM: Elmer Willett; BA: GAC
VULCANFS, THE (Imperial) PM: Edward Phillips
WADE, ADAM (Epic) PM: Mort Curtis, Al Wilde
WADES, THE (IRC)
WAGONER, PORTER (RCA) BA: Moeller Talent
WAGNER, ROGER, CHORALE (Capitol)
WAILERS, THE (UA) PM: Barrie Jackson
WAKELY, JIMMY (Dot)
WALKER, BILLY (Monument) BA: Moeller Talent
WALKER BROTHERS (Smash) PM: Capable Management, Ltd. (see U.K.)
WALKER, CHARLIE (Epic) PM & BA: Hubert Long
WALKER, JIMMY (Walker) PM & BA: Americana Corp.
WALKER, JUNIOR & THE ALL STARS (Soul) PM: Int'l Talent Mgmt., Inc.; BA: Associated Booking Corp.
WALKER, TED (Allandale) BA: Tri-State Productions
WALLABYS, THE (Ardent) PM: Mason, Duck & Associates; BA: Red Frog's Talent
WALLACE BROTHERS, THE (Sims) BA: Phil Walden
WALLACE, JERRY (Mercury)
WALLIS, SUZY (RCA) PM: Mike North
WALLS, WAYLAND (Little Darlin') PM: Gene McCoslin
WALSH, JOHNNY (Columbia) BA: Wm. Morris
WAMMACK, TRAVIS (Atlantic) BA: National Artists
WANDERLEY, WALTER (Verve)

WARD, CLARA (Verve) BA: SAC
 WARING, FRED, & HIS PENNSYLVANIANS (Decca)
 PM: Murray Looth
 WARNER, DANNY (Reprise) PM: Jess Rand; BA:
 Ashley Famous
 WARREN, RUSTY (Jubilee)
 WARWICK, DEE DEE (Mercury) BA: SAC
 WARWICK, DIONNE (Scepter) PM: Paul Cantor
 WATERS, MUDDY (Chess) PM: Bob Messinger; BA:
 Capitol Booking Corp. and SAC
 WATSON, BUNNY FOOTE (Big Hawk) PM: Bill Sea-
 brook
 WATSON, IRWIN C., BA: Universal Attractions
 WATSON, JOHNNY "GUITAR" (Epic)
 WAYNE, BOBBY (Panorama) BA: B. Wayne Enter-
 prises
 WAYNE, PAULA (Columbia) PM: Alan Sherr
 WE FIVE (A&M) PM: Frank Werber; BA: Perenchio
 Artists
 WEBSTER, CHASE (Hickory)
 WEBSTER'S NEW WORD (Columbia) PM: Bill O'Boyle
 WELK, LAWRENCE (Dot)
 WELCH, LENNY (Kapp)
 WELLS, JUNIOR (Bright Star) PM: Richard A.
 Waterman
 WELLS, KITTY (Decca) BA: Moeller Talent
 WELLS, MARY (Atco) PM: George Scheck; BA: Uni-
 versal Attractions
 WEST COAST EXPERIMENTAL POP ART BAND (Re-
 prise) PM: Bob Mockley
 WEST COAST FIVE, THE (June) PM: Tommy Bee;
 BA: George Langlo
 WEST, DOTTIE (RCA) PM: Moeller Talent
 WEST, MAE (Tower)
 WEST, SPEEDY (Capitol)
 WESTON, KIM (Tamla) PM & BA: Int'l Talent Mgmt.,
 Inc.
 WESTON, RANDY, BA: SAC and Bennett Morgan
 WHALEN, MICHAEL (Reprise)
 WHAT FOUR, THE (Columbia)
 WHAT-NOTS, THE (Amber) PM: K.H.A. Association
 WHEELER, BILLY EDD (Kapp) BA: Bob Neal Agency
 WHEELER, ONIE (Starday) BA: Acuff-Rose
 WHITCOMB, IAN (Tower) PM: Jerry Dennon; BA:
 Wm. Morris
 WHITE, AL (Great) BA: Country Talent Agency
 WHITE, AL, & THE HI-LITERS, PM: Favorite & Scott;
 BA: Vic Despenza
 WHITING, MARGARET (London)
 WHO, THE (Decca)
 WHITMAN, SLIM (Imperial)
 WHOLE BUNCHES OF GOOD, PM: Crosson Enterprises
 WILBURN BROTHERS (Decca) PM & BA: Wil-Helm
 Agency
 WILD ANGELS, THE (Tower)
 WILD BILL DAVID (RCA)
 WILD THINGS, THE (Montgomery) BA: Potomac Art-
 ists Corp.
 WILFAHRT, "WHOOPEE" JOHN (Decca)
 WILLIAMS, ANDY (Columbia) PM: Alan Bernard;
 BA: Creative Mgmt. and Perenchio Artists
 WILLIAMS, BOBBY, BA: Max Borde
 WILLIAMS, DICK (Cadet) BA: Capitol Talent
 WILLIAMS JR., HANK, PM: Aud-Lee; BA: Buddy Lee
 WILLIAMS, JIMMY (Epic)
 WILLIAMS, JOE (RCA)
 WILLIAMS, LARRY (Epic)
 WILLIAMS, MARION (Epic) BA: Barbara Griner
 WILLIAMS, MIKE (Atlantic) BA: Phil Walden and
 Capitol Talent
 WILLIAMS, OTIS, & THE CHARMS (Epic)
 WILLIAMS, ROGER (Yapp)
 WILLIAMS, TEX (Beone) BA: GAC
 WILLIAMSON, JOE, BA: Americana Corp.
 WILLIAMSON, SONNY BOY (Checker)
 WILLIE & THE HANDJIVES (Veep) PM: Chartbuster
 Music Corp.; BA: Paramount Artists Corp.
 WILLIE TYLER & LESTER (Tamla) PM: Int'l Talent
 Mgmt., Inc.; BA: Associated Booking Corp.
 WILLIS BROTHERS (Starday) BA: Moeller Talent
 WILLIS, CHICK (La Val) PM: Vic La Val; BA: Valco
 Attractions
 WILLIS, HAL (Sims) PM & BA: Charles Wright Agency
 WILLS, BOB (Kapp) BA: Sam Gibbs Orch. Serv.
 WILLS, TOMMY, BA: Tommy Wills Agency
 WILSON, BRYAN (Capitol)
 WILSON, CURTIS (Canary) PM: Earl Miles; BA:
 Earl Miles & Muriel Less
 WILSON, FLIP (Scepter) BA: SAC
 WILSON, GERALD (World Pacific) PM: Albert Marx;
 BA: Associated Booking Corp.
 WILSON, JACKIE (Brunswick) PM: Nat Tarnopol
 WILSON, LONNIE "PAP" (Starday) BA: Acuff-Rose
 WILSON, NANCY (Capitol) PM: Wil-den Productions;
 BA: GAC
 WILSON, OBREY (Columbia) PM: Nat Margo; BA:
 Universal Attractions
 WILSON, SMILEY & KITTY (Sincere) PM & BA: Wil-
 Helm Agency
 WILSON, WENDY (Columbia)
 WINCHELL, PAUL, & JERRY MAHONEY (Decca)
 WINDING, KAI (Verve)
 WINSTON, KYN, PM & BA: Thalanx
 WINSTON, LINDA (Big Hawk) PM & BA: Bill Sea-
 brook
 WINTER, JOHNNY (Pacemaker) PM: Roy C. Ames;
 BA: Music Enterprises, Inc.
 WINTERHALTER, HUGO (Kapp)
 WINTERS, JONATHAN (Verve)
 WINTERS, RUBY, BA: Wm. Sizemore
 WISEMAN, MAC (Dot)
 WITHERSPOON, JIMMY (Verve) PM: Peter Paul-Lew
 Futterman; BA: Associated Booking Corp.
 WOMENFOLK, THE (RCA) PM: Fred Weintraub
 WONDER, DICKIE (Sound of Soul) PM: Mr. Wiggles;
 BA: Buck-AI Attractions
 WONDER, STEVIE (Tamla) PM: Int'l Talent Mgmt.,
 Inc.; BA: Ashley Famous
 WONDER WHO? (Phillips)
 WONDERS (MMC) PM & BA: CBC Enterprises
 WOOD, BOBBY (Mala) BA: National Artists
 WOOD, BRENTON (Double-Shot) PM: Irwin Zucker
 WOOD, CHARLES (Mercury)
 WOODS, GENE (Chart) BA: Country Talent Agency
 WOOLEY, SHEB (MGM) PM & BA: Joe Wright
 WOOLUM, DAVE, AND THE LAUREL COUNTY PART-
 NERS (Melody) PM: William M. Jones
 WORLD OF MILAN, THE (Brunswick)
 WORTH, MARION (Columbia) PM & BA: Hubert Long
 WRIGHT, BOBBY (Hickory) BA: Moeller Talent
 WRIGHT, JOHNNY (Decca) BA: Moeller Talent
 WRIGHT, RUBEN (Capitol) PM: Sidney Goldstein
 WRIGHT, RUBY (Dial) BA: Bob Neal Agency
 WRIGHTSON, EARL (Columbia)
 WYLEESE, LEONA (Southern City) PM: Harold Gil-
 bert; BA: Hittsburgh Talent Agency
 YAKS (Cactus) PM: Ernest G. Sauer
 YANKOVIC, FRANK (Columbia)
 YARBROUGH, GLENN (RCA) PM: Kragen/Fritz; BA:
 Ashley Famous
 YARDBIRDS, THE (Epic) PM & BA: Simon Napier-Bell
 (see U.K.)
 YEAGER, RAY (Tiara) PM: Bunny Yeager
 YOUNG, BARRY (Dot)
 YOUNG, BILLY (Chess) PM: Phil Walden
 YOUNG, BILLY JOE (Jewel-Paula) PM: Bill Sizemore;
 BA: Interstate Artists
 YOUNG ENTERPRISE, THE (Laurie)
 YOUNG, FARON (Mercury) BA: Moeller Talent
 YOUNG KNIGHTS, BA: Gary Emerson
 YOUNG, LESTER, BA: Universal Attractions
 YOUNG LIONS, THE (Liberty) PM: Emery D. Clay Jr.
 YOUNG, LONNIE (Covtown)
 YOUNG ONES, THE (Columbia) PM: Launo Produc-
 tions
 YOUNG RASCALS, THE (Atlantic) PM: Sid Bern-
 stein; BA: Associated Booking Corp.
 YOUNG SAVAGES, PM: J.L.J. Enterprises
 YOUNGBLOODS, THE (RCA) PM: Herbert S. Gart; BA:
 Wm. Morris
 YO-YO'S, THE (Coral) PM: Louba Productions
 YURO, TIMI (Mercury) PM: Fedros Management;
 BA: Wm. Morris
 ZACHARIAS, HELMUT (RCA)
 ZEITLIN, DENNY (Columbia)
 ZENTNER, SI (Liberty) PM: Gregory & Howard
 ZIMBO TRIO (World Pacific) PM: Fermata Interna-
 tional Melodies
 ZOMBIES (Parrot)
 ZOOT MONEY'S BIG ROLL BAND (Epic) BA: EMI
 (Martin Ross) (see U.K.)
 ZOUNDS, THE (Hot-Line) BA: Hot Line Productions

Cal Tjader



*cool
jazz*

FOR BOOKING
CONTACT

**BANDY
PRODUCTIONS**

349 CASTENADA DRIVE
MILLBRAE, CALIF.

RECORDING EXCLUSIVELY



U.S. CLASSICAL RECORDING ARTISTS

- ABBEY SINGERS** (Decca) PM & BA: Judson, O'Neill, Beall & Steinway
- ABRAVANEL, MAURICE** (Vanguard, Westminster) BA: Hurok
- ACCARDO, SALVATORE** (RCA Victor Italiana) BA: CAMI
- ADDISON, ADELE**, BA: Hurok
- ALBANESE, LICIA** (RCA) BA: CAMI
- ALEXANDER, JOHN** (RCA) BA: CAMI
- ALAIN, MARIE-CLAIRE** (Decca) BA: Lillian Murtagh
- ALLEN, BETTY**, (Columbia, Odeon, Vox) BA: CAMI
- ALLERS, FRANZ**, BA: Thea Dispeker
- ALVA, LUIGI**, BA: Colbert Artists
- AMARA, LUCINE** (RCA) PM: Richard S. Keoseian
- AMOR ARTIS CHORALE** (Decca)
- ANDA, GEZA** (DGG) BA: CAMI
- ANDERSON, MARIAN** (RCA) PM: Hurok
- ANSERMET, ERNEST** (London) BA: Andrew Schulhof
- ANTONNINI, ALFREDO**, BA: Thea Dispeker
- ARRAU, CLAUDIO** (Philips, Angel) BA: CAMI
- ARROYO, MARTINA** (Columbia, Westminster) BA: Thea Dispeker
- ARS NOVA TRIO**, BA: Eastman Boomer
- ASHKENASI, SHMUEL**, BA: Hurok
- ASHKENAZY, VLADIMIR** (London): BA: Hurok
- ASKENASE, STEFAN**, BA: Choveaux Management
- BABIN, VICTOR**, BA: CAMI
- BACH ARIA GROUP** (Decca, RCA, MGM, Vox) BA: Herbert Barrett
- BACHAUER, GINA** (Mercury) BA: Hurok
- BACQUIER, GABRIEL**, BA: CAMI
- BADURA-SKODA, PAUL** (DGG, Westminster) BA: Sheldon Soffer
- BAKER, JANET**, BA: Hurok
- BAKER, JULIUS** (Decca) BA: Sheldon Soffer
- BARDELLI, CESARE**, BA: Eric Semon
- BARTOK QUARTET**, BA: Mariedi Anders
- BALSAM-KROLL-HEIFETZ TRIO**, BA: Colbert Artists
- BALTIMORE SYMPHONY ORCHESTRA**, BA: Bliss Agency
- BARBIROLI, SIR JOHN** (Angel) BA: Judson, O'Neill, Beall & Steinway
- BARENBOIM, DANIEL**, BA: Hurok
- BAR-ILLAN, DAVID**, BA: CAMI
- BEARDSLEE, BETHANY**, BA: Sheldon Soffer
- BEAUX-ARTS STRING QUARTET** (Epic) BA: Herbert Barrett
- BEAUX-ARTS TRIO OF NEW YORK**, PM: Judd, Ries & Dahlgren
- BEL CANTO WOODWIND QUINTET**, BA: Bliss Agency
- BENNETT, ROBERT RUSSELL** (RCA)
- BERBERIAN, ARA**, BA: Herbert Barrett
- BERGANZA, TERESA** (London) BA: CAMI
- BERGER, ERNA**, BA: Ludwig Lustig
- BERGONZI, CARLO** (RCA)
- BERKSHIRE QUARTET**, BA: Ann Summers
- BERNSTEIN, LEONARD** (Columbia) BA: CAMI
- BERRY WALTER**, BA: Colbert Artists
- BIBLE, FRANCES** (MGM, Mercury) BA: CAMI
- BIGGS, E. POWER** (Columbia)
- BJOERLING, ROLF**, BA: William Morris
- BLOCK, MICHEL** (RCA DGG) BA: CAMI
- BLUM, DAVID**, BA: CAMI
- BOATWRIGHT, HELEN**, BA: Judson, O'Neill, Beall & Steinway
- BOLET, JORGE** (RCA, Colpix, Everest) BA: CAMI
- BONAZZI, ELAINE** (Columbia) BA: Friedberg Management
- BONYNGE, RICHARD** (London) BA: Colbert Artists
- BORKH, INGE**, BA: Eric Semon
- BORODIN QUARTET**, BA: Mariedi Anders
- BOSKOVSKY, WILLI**, BA: Colbert Artists
- BOSTON POPS ORCHESTRA** (RCA)
- BOSTON SYMPHONY CHAMBER PLAYERS** (RCA) BA: Judson, O'Neill, Beall & Steinway
- BOSTON SYMPHONY ORCHESTRA** (RCA) PM: CAMI
- BOULEZ, PIERRE**, BA: Hurok
- BRAILOWSKY, ALEXANDER** (Columbia, RCA) BA: CAMI
- BREAM, JULIAN** (RCA) PM: Howard Hartog
- BROWNING, JOHN** (RCA) PM: Herbert Barrett
- BRUSILOW, ANSHEL**, BA: Judson, O'Neill, Beall & Steinway
- BUMBRY, GRACE** (London) BA: Hurok
- BUDAPEST STRING QUARTET** (Columbia) BA: Friedberg Management
- BUSWELL IV, JAMES OLIVER**, BA: CAMI
- CABALLE, MONTSERRAT** (RCA) BA: CAMI
- CALLAS, MARIA** (Angel)
- CAMERATA SINGERS** (Columbia) PM: Sheila Keats
- CAMPORA, GIUSEPPE**, BA: Eric Semon
- CAPONIGRO, ANDREW**, BA: Cambridge Arts Ensembles
- CASADESUS, JEAN** (Angel, RCA) BA: CAMI
- CASADESUS, ROBERT** (Columbia) BA: CAMI
- CASADESUS, ROBERT & GABY** (Columbia) BA: CAMI
- CASS, RICHARD**, BA: CAMI
- CASSEL, WALTER** (Columbia, MGM) BA: CAMI
- CASSILLY, RICHARD**, BA: Herbert Barrett
- CAVA, CARLO**, BA: Colbert Artists
- CECCELE, GIANFRANCO**, BA: CAMI
- CHICAGO SYMPHONY** (RCA) BA: Silas Edman
- CHOOKASIAN, LILI** (RCA, Columbia) BA: CAMI
- CLAIRMONT STRING QUARTET**, BA: Talent Management Associates
- CLATWORTHY, DAVID**, BA: Thea Dispeker
- CLIBURN, VAN** (RCA) PM: Hurok
- CLUYTENS, ANDRE** (Angel) BA: William Morris
- COLLIER, MARIE**, BA: CAMI
- COLZANI, ANSELMO**, BA: CAMI
- CONCERTGEBOUW ORCHESTRA OF AMSTERDAM**, BA: CAMI
- COPLAND, AARON**, BA: Thea Dispeker
- CORELLI, FRANCO** (Angel, RCA)
- CURZON, CLIFFORD** (London) BA: Judson O'Neill, Beall & Steinway
- COSTA, MARY**, BA: Hurok
- CRADER, JEANNINE**, BA: Friedberg Management
- CRAIG, JOHN**, BA: CAMI
- CRAIN, JON**, BA: CAMI
- CRESPIN, REGINE** (Angel, London) BA: CAMI
- CROSS, RICHARD** (RCA, Columbia) BA: CAMI
- CURTIN, PHYLLIS** (RCA, Columbia, Vanguard, Westminster) BA: CAMI
- DALIS, IRENE**, BA: CAMI
- D'ANGELO, GIANNA** (Angel, DGG, London, Columbia) BA: CAMI
- DAVIS, DOUGLAS**, BA: CAMI
- DAVIS, IVAN** (Columbia) BA: CAMI
- DAVRATH, NETANIA** (Vanguard) BA: CAMI
- DE LARROCHA, ALICIA** (Epic) PM: Herbert Breslin, BA: CAMI
- DE LA TORRE, REY** (Epic) BA: Herbert Barrett
- DELLA CASA, LISA** (RCA) PM: CAMI
- DELLER CONSORT** (Bach Guild) BA: Mariedi Anders
- DE LOS ANGELES, VICTORIA** (Angel) BA: Hurok
- DEMUS, JOERG** (Westminster, DGG) BA: CAMI
- DE PAUR CHORUS** (Mercury)
- DE PLATA, MANITAS** (Connoisseur Society, Vanguard) BA: CAMI
- DE SETT, LUISA**, BA: Ludwig Lustig
- DETROIT SYMPHONY ORCHESTRA**, BA: CAMI
- DIAZ, JUSTINO** (Columbia) BA: Hans J. Hofmann
- DILLING, MILDRED**, PM: M. N. Thompson
- DI VIRGILIO, NICHOLAS**, BA: Herbert Barrett
- DOBBS, MATTIWILDA** (Epic) BA: CAMI
- DOLMETSCH, CARL**, BA: Alexander Haas
- DOMINGO, PLACIDO**, BA: Eric Semon
- DON COSSACK CHORUS** (Decca) PM: Kenneth Allen
- DOOLEY, WILLIAM**, BA: Louise Flavel
- DORATI, ANTAL** (RCA) PM: CAMI
- DUETRI ENSEMBLE**, BA: Herbert Barrett
- DUNN, MIGNON**, BA: S.A.M.C.
- DU PRE, JACQUELINE**, BA: Hurok
- DURUFLE, MARIE-MADELEINE**, BA: Lillian Murtagh
- DURUFLE, MAURICE**, BA: Lillian Murtagh
- DVORAKOVA, LUDMILA**, BA: CAMI
- EASTMAN BRASS QUINTET**, BA: Ann Summers
- EASTMAN QUARTET**, BA: Herbert Barrett
- ELGAR, ANNE**, BA: CAMI
- ELIAS, ROSALIND** (RCA) PM: Walter Survoy; BA: CAMI
- ELMAN, MISCHA**, BA: Eric Semon
- ENDICH, SARAMAE** (RCA) BA: CAMI
- ENTREMONT, PHILLIPE** (Columbia) BA: CAMI
- ESTERHAZY ORCHESTRA** (Vanguard) BA: CAMI
- EVANS, GERAINTE**, BA: Colbert Artists

(continued on page 88)

A MUST!

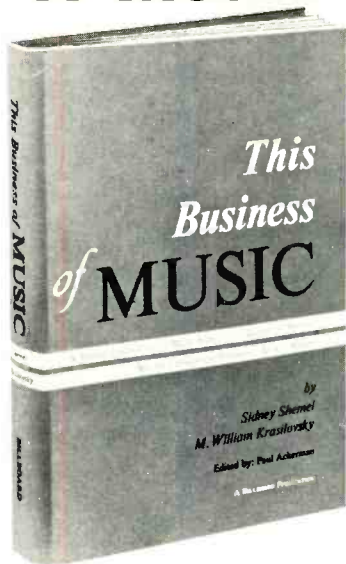

FOR EVERYONE IN,
DEALING WITH, OR PLANNING
TO BECOME PART OF THE
PROFESSIONAL MUSIC WORLD

THIS BUSINESS OF MUSIC

by

**Sidney Shemel and
M. William Krasilovsky**

Edited by

Paul Ackerman

A comprehensive handbook of every legal and practical aspect of the Who, What, When, Where, Why and How of the sprawling music-record industry . . . including texts of copyright laws, samples of artist contracts, writer and publisher applications and agreements, etc.

" . . . an exhaustive tome on the workings of the industry, explaining the rights and obligations of those participating in it. It has the answers to millions of tricky music business questions."

Review by A. G.,
New Musical Express

Deluxe
Cloth Bound
Edition
442 Pages
6 1/8 x 9 1/4

\$12.50 per
copy

AND COMING JANUARY 1967 . . .

MORE ABOUT This Business of MUSIC

A practical guide to
four additional areas
of the music industry complex
not treated by

"THIS BUSINESS OF MUSIC, Volume I"

- **SERIOUS MUSIC** — a detailed study on dealing with the classics . . . from the "Old Masters" to new works
- **PRODUCTION AND SALE OF PRINTED MUSIC** — the essential "first step" in getting all music to the industry and consumer
- **BACKGROUND MUSIC AND TRANSCRIPTIONS** — from music piped into elevators to television and film usage
- **TAPE CARTRIDGE** — the legal ins and outs of the music industry's newest, burgeoning business.

. . . designed as a four-segment continuation of the widely acclaimed volume, "This Business of Music"

\$6.95 per copy

176 PAGES • 6 1/8" x 9 1/4" • CLOTH BOUND

For Either Book Write:

**Billboard—Book Division
2160 Patterson Street
Cincinnati, Ohio 45214**

U. S. CLASSICAL ARTISTS

(Continued)

- FARRELL, EILEEN, BA: Herbert Barrett
 FERENCsik, JANOS (DGG) BA: Andrew Schulhof
 FERRARA, FRANCO (RCA)
 FERRAS, CHRISTIAN (DGG) BA: CAMI
 FINE ARTS QUARTET, BA: Colbert Artists
 FINE ARTS WOODWIND QUINTET, BA: Cambridge Arts Ensembles
 FIRKUSNY, RUDOLF (Capitol, Decca) BA: CAMI
 FISCHER, ANNIE, BA: Judson, O'Neill, Beall & Steinway
 FISCHER-DIESKAU, DIETRICH (DGG, London, Electrola) PM: Diether Warneck; BA: Colbert Artists
 FLAGELLO, EZIO (RCA) PM: James Sardos
 FLEISHER, LEON (Epic, Columbia) BA: CAMI
 FORRESTER, MAUREEN, (Vanguard, Westminster, Columbia) BA: CAMI
 FOURNIER, PIERRE (DGG) BA: CAMI
 FOSS, LUKAS (Mercury) BA: CAMI
 FOX, VIRGIL (Command) BA: Richard Torrence
 FRAGER, MALCOLM (London, RCA) BA: CAMI
 FRANCESCATTI, ZINO (Columbia) BA: CAMI
 FRANCHI, SERGIO, BA: Wm. Morris
 FRANK, CLAUDE (Vox) BA: CAMI
 FREIDMAN, ERICK (RCA) BA: CAMI
 FRENI, MIRELLA (Angel, RCA) BA: CAMI
 FUSCHI, OLEGNA, BA: CAMI
 GALLEN-PIACENTINI, BA: Bliss Agency
 GEDDA, NICOLAI (Angel, RCA, Electrola, Pathe-Marconi) PM: Hans Ulrich Schmid; BA: CAMI
 GENDRON, MAURICE (Philips) BA: CAMI
 GHIAUROV, NICOLAI (London, Angel) BA: CAMI
 GHIGLIA, OSCAR, BA: Colbert Artists
 GILELS, EMIL, BA: Hurok
 GISMONDO, GIUSEPPE (Cetra) BA: CAMI
 GLENN, CARROLL (Columbia, HMV, Westminster) BA: CAMI
 GOBBI, TITO (RCA)
 GOLD & FIZDALE (Columbia) BA: CAMI
 GOLDBERG, SZYMON (Decca, Epic) BA: CAMI
 GOLDBERG, SZYMON & VICTOR BABIN, BA: CAMI
 GOLSCHMANN, VLADIMIR, BA: Herbert Barrett
 GORIN, IGOR (RCA) BA: CAMI
 GORR, RITA (Angel, RCA) BA: CAMI
 GOULD, GLENN (Columbia)
 GOULD, MORTON (RCA) PM: Walter Gould
 GRAFFMAN, GARY (Columbia) BA: Thea Dispeker
 GRAMM, DONALD (Columbia) BA: CAMI
 GREENSPON, MURIEL, BA: Robert Gardiner
 GRILLO, JOANN, BA: Eric Semon
 GRIST, RERI (RCA, Columbia) BA: CAMI
 GRUMIAUX, ARTHUR, BA: Thea Dispeker
 GUARNERI QUARTET (RCA) PM: Judson, O'Neill Beall & Steinway
 GUARRERA, FRANK (RCA, Columbia) BA: CAMI
 HAEFLIGER, ERNST, BA: Colbert Artists
 HAITINK, BERNARD, BA: CAMI
 HAN, OKSOO, BA: Eric Semon
 HEIFETZ, BENAR, BA: Colbert Artists Management
 HEIFETZ, JASCHA (RCA)
 HEILLER, ANTON (Bach Guild) BA: Lillian Murtagh
 HENDERSON, SKITCH (RCA)
 HINES, JEROME, BA: Hurok
 HOFFMAN, GRACE, BA: Colbert Artists
 HOLLANDER, LORIN (RCA) BA: CAMI
 HORNE, MARILYN (London) BA: Colbert Artists
 HOROWITZ, VLADIMIR (Columbia)
 HOUSTON SYMPHONY ORCHESTRA, BA: Judson, O'Neill, Beall & Steinway
 HURLEY, LAUREL, BA: Eric Semon
 ITURBI, AMPARO (Turia) PM: Robert Gewald
 ITURBI, JOSE (Turia) PM: Robert Gewald
 JANIGRO, ANTONIO, BA: Hurok
 JANIS, BYRON (Mercury) BA: Hurok
 JANOWITZ, GUNDULA (DGG) BA: Thea Dispeker
 JOHANNESSEN, GRANT (HMV, Capitol, Vox, Golden Crest) BA: CAMI
 JORDAN, IRENE, BA: Herbert Barrett
 JULLIARD STRING QUARTET (Epic) BA: CAMI
 KAILER, LUCILLE, BA: CAMI
 KATCHEN, JULIUS (London) BA: CAMI
 KEMPF, WILHELM (DGG) BA: CAMI
 KING, JAMES (DGG, London) BA: Thea Dispeker
 KIPNIS, IGOR (Epic) PM: Friedberg Management
 KIRKPATRICK, RALPH (DGG) BA: Herbert Barrett
 KIRSTEN, DOROTHY (RCA, Columbia, Capitol) BA: CAMI
 KOGAN, LEONID, BA: Hurok
 KONDRASHIN, KIRIL, BA: Hurok
 KONYA, SANDOR (DGG) BA: CAMI
 KOPLEFF, FLORENCE (RCA, Columbia, Vanguard, Decca) BA: CAMI
 KOSTELANETZ, ANDRE (Columbia)
 KOUNDOURY, G., PM: Self-managed.
 KOVA, MARIJA, BA: Ludwig Lustig
 KRAINIS TRIO, BA: Sheldon Soffer
 KRALL, HEIDI, BA: CAMI
 KRAUS, ALFREDO (RCA) PM: Laureano de Irazabal
 KRAUS, LILI (Epic) BA: Alix Williamson
 KRAUSE, TOM (London) BA: CAMI
 LANE, LOUIS (Columbia) BA: Thea Dispeker
 LABO, FLAVIANO (Columbia) BA: Louise Flavel
 LAREDO, JAIME (Columbia, RCA) BA: CAMI
 LAREDO, RUTH, BA: Young Concert Artists
 LATEINER, JACOB (RCA, Westminster) BA: CAMI
 LEAR, EVELYN, BA: Judson, O'Neill, Beall & Steinway
 LEE, ELLA, BA: CAMI
 LEINSDORF, ERICH (RCA)
 LETTVIN, THEODORE (HMV) BA: CAMI
 LEWENTHAL, RAYMOND (RCA)
 LIST, EUGENE (Vanguard, Mercury) BA: CAMI
 LITTLE ANGELS FROM KOREA, PM: Kenneth Allen
 LONDON, GEORGE (RCA, Columbia London) BA: CAMI
 LONGINES SYMPHONETTE, BA: Robert Gardiner
 LORENGAR, PILAR (Angel, DGG) BA: CAMI
 LUDWIG, CHRISTA (Angel) BA: Colbert Artists
 LUVISI, LEE, BA: CAMI
 McCOLLUM, JOHN (Decca, Westminster) BA: CAMI
 McCracken, JAMES (London) BA: Judson, O'Neill, Beall & Steinway
 MacNEIL, CORNELL (London) BA: CAMI
 MALCUZYNSKI, WITOLD (Angel, London) BA: CAMI
 MAAZEL, LORIN (London) BA: Hurok
 MADEIRA, JEAN (Columbia, DGG, London, Vox) BA: Herbert Barrett
 MALBIN, ELAINE, BA: Herbert Barrett
 MANTOVANI ORCHESTRA (London) BA: CAMI
 MARLBORO TRIO, BA: (Europe) Thea Dispeker; BA: (USA) Judson, O'Neill, Beall & Steinway
 MARLOWE, SYLVIA (Decca) PM: Mildred Shagal, Inc.
 MARLOWES, THE, BA: CAMI
 MARSHAL, LOIS (RCA, Angel) BA: CAMI
 MARTINON, JEAN (RCA) BA: CAMI
 MATHIS, EDITH (Electrola)
 MATHIS, JAMES, BA: Eric Semon
 MEHTA, ZUBIN (RCA) PM: New Music Center
 MELOS ENSEMBLE OF LONDON, BA: Hurok
 MENUHIN, YALTAH, BA: Colbert Artists
 MENUHIN, YEHUDI (Angel) BA: CAMI
 MEREDITH, MORLEY, BA: Herbert Barrett
 MERRILL, ROBERT (RCA, Columbia, London) BA: CAMI
 MICHELANGELI, ARTURO BENEDETTI, (Angel, London) BA: CAMI
 MILANOV, ZINKA (RCA)
 MILLER, MILDRED (Westminster, Columbia) BA: CAMI
 MILNES, SHERRILL, BA: Herbert Barrett
 MILSTEIN, NATHAN (Angel) BA: Hurok
 MINNEAPOLIS SYMPHONY ORCHESTRA, BA: Hurok
 MITCHELL, MARJORIE (Decca) PM: Thea Dispeker
 MOFFO, ANNA (RCA) PM: CAMI
 MOLINARI-PRADELLI, FRANCESCO (RCA)
 MONTEUX, CLAUDE, BA: Thea Dispeker
 MONTOYA, CARLOS (ABC) BA: Wm. Morris
 MORELL, BARRY, BA: CAMI
 MORINI, ERICA (Decca) BA: CAMI
 MORISSET & BOUCHARD, BA: CAMI
 MOSCONA, NICOLA, BA: Meyer Management
 MUNCHINGER, KARL (London) BA: CAMI
 MUSICI, J. (Epic)
 NELSOVA, ZARA, BA: Herbert Barrett
 NEW YORK CAMERATA, BA: Elissa Forbes
 NEW YORK CHAMBER SOLOISTS (Decca); PM: Melvin Kaplan, Inc.
 NEW YORK PHILHARMONIC, BA: CAMI
 NEW YORK PRO MUSICA (Decca) BA: CAMI
 NEW YORK WOODWIND QUINTET (Concert-Disc) BA: Herbert Barrett
 NIEUW AMSTERDAM TRIO (Decca) PM: Albert Morini
 NILSSON, BIRGIT (London, Angel, RCA) BA: CAMI
 NIXON, MARM (Capitol, Columbia, RCA) BA: Alexander Haas
 NOVAES, GUIOMAR (Vox) BA: Herbert Barrett
 OBERLIN, RUSSELL, BA: Colbert Artists
 OBERNKIRCHEN CHILDREN'S CHOIR (Angel, London) PM: Weinholt & Thompson; BA: CAMI
 OGDON, JOHN, BA: Judson, O'Neill, Beall & Steinway
 OISTRAKH, DAVID, BA: Hurok
 OISTRAKH, IGOR, BA: Hurok
 OLSHANSKY, LUDWIG, BA: CAMI
 ORCHESTRA OF AMERICA, BA: Mrs. Catherine Shreve
 ORMANDY, EUGENE (Columbia) BA: CAMI
 OZAWA, SEIJI (RCA)
 PAGANINI QUARTET (Decca, Concert Tapes & Discs)
 PARLY, TICH0, BA: CAMI
 PASQUIER, REGIS, BA: CAMI
 PEINEMANN, EDITH (DGG) BA: CAMI
 PENNARIO, LEONARD (RCA, Capitol) BA: CAMI
 PEECE, JAN, BA (Europe): Thea Dispeker; BA (USA): Hurok
 PENN, ELAINE, PM: Self-managed
 PERLMAN, ITZHAK (RCA) PM: Hurok
 PETERS, ROBERTA, BA (Europe): Thea Dispeker; BA (USA): Hurok
 PHILADELPHIA ORCHESTRA (Columbia) BA: CAMI
 PIATIGORSKY, GREGORI (RCA)
 POPP, LUCIA (Angel, DGG)
 PORRETTA, FRANK, BA: Ludwig Lustig
 PRETTE, GEORGES (RCA) PM: CAMI
 PREVEDI, BRUNO (London) BA: CAMI
 PREVIN, ANDRE (RCA) PM: CAMI
 PRESTI & LAGOYA (Mercury) BA: Hurok
 PREY, HERMANN (Electrola) PM: Franz Offernanns; BA: Colbert Artists
 PRICE, LEONTYNE (RCA) PM: CAMI
 PRIMROSE, WILLIAM (RCA)
 PRINCETON CHAMBER ORCHESTRA (Decca) PM: Herbert Barrett
 PUTZ, RUTH-MARGRET (Electrola)
 PUYANA, RAFAEL (Mercury) BA: Hurok
 QUARTETTO DI ROMA BA: Colbert Artists
 QUILICO, LOUIS (Vanguard, Decca, DGG) BA: CAMI
 RABIN, MICHAEL (Capitol Angel) BA: CAMI
 RABINOF, BENNO & SYLVIA (Decca) BA: CAMI
 RAIMONDI, GIANNI (DGG) BA: CAMI
 RAMPAL, JEAN-PIERRE, BA: Colbert Artists
 RANKIN, NELL, BA: Meyer Management
 RASKIN, JUDITH (Epic) PM: Herbert Barrett
 RESNIK, REGINA, BA: William L. Stein
 RICHTER, SVIATOSLAV, BA: Hurok

RICHTER-HAASER, HANS (Angel, Epic) BA: CAMI
ROMERO, CELEDONIO (Mercury) BA: CAMI
ROSE, LEONARD (Columbia) BA: CAMI
ROSEN, CHARLES (Epic, Columbia) BA: CAMI
ROSTROPOVICH, MSTISLAV, BA: Hurok
ROTHENBERGER, ANNELIESE (Angel, Electrola) PM: Gerd Dieberitz; BA: CAMI
ROWICKI, WITOLD, BA: Hurok
ROXBURY TRIO, BA: Bliss Agency
RUBINSTEIN, ARTUR (RCA) PM: Hurok
RUDEL, JULIUS, BA: Thea Dispeker
RUDOLF, MAX (Decca) BA: Thea Dispeker
RICCI, RUGGIERO (Decca) PM: Herbert Barrett
SANDOR, GYORGY (Columbia, Vox) BA: Eric Semon
SARFATY, REGINA, BA: Judson, O'Neill, Beall & Steinway
SCHAULER, EILEEN, BA: Ludwig Lustig
SCHIPPERS, THOMAS (RCA, Columbia) BA: CAMI
SCHNEIDER, ALEXANDER (Columbia, Decca) BA: Friedberg Management
SCHNEIDER, MISCHA, BA: Friedberg Management
SCHNEIDER, MISCHA & LEO SMIT, BA: Friedberg Management
SCHWARZKOPF, ELISABETH (Angel) BA: Colbert Artists
SCIUTTI, GRAZIELLA, BA: William L. Stein
SCOTTO, RENATA (Angel, DGG) BA: CAMI
SCOVOTTI, JEANETTE, BA: Ludwig Lustig
SEGOVIA, ANDRES (Decca) BA: Hurok
SEMENTOVSKY, GEORGE, PM: Helen B. Watts
SENOFSKY, BERL (RCA, Epic) BA: CAMI
SERENI, MARINO (RCA) PM: Mrs. Marianne Semon
SERKIN, PETER (RCA)
SERKIN, RUDOLF (Columbia) BA: CAMI
SEVILLA, JEAN-PAUL, BA: CAMI
SHAW, ROBERT (RCA) PM: Walter Gould
SHIRLEY, DONALD PM: Weinhold & Thompson
SHIRLEY, GEORGE, BA: Ann Summers; Hans J. Hofmann (opera only)
SHIRLEY-QUIRK, JOHN, BA: Hurok
SIEPI, CESARE (London) BA: CAMI
SI-HON, MA & TUNG KWONG-KWONG, BA: CAMI
SILLS, BEVERLY, BA: Ludwig Lustig
SILVERSTEIN, JOSEPH (RCA) BA: Boston University
SIMONEAU, LEOPOLD (Angel, Westminster, Columbia, London)
SMETANA QUARTET (Supraphon, Westminster) BA: Mariedi Anders
SMIT, LEO (Decca, Columbia) BA: Friedberg Management
SMITH, KENNETH, BA: CAMI
SOLISTI DI ZAGREB, I. (Vanguard)
SOLTI, GEORG (London) BA: Colbert Artists
SOUZAY, GERARD (Angel, Epic, DGG, Capitol) BA: CAMI
SPIVAKOVSKY, TOSSY (Everest) BA: CAMI
STADER, MARIA, BA: Thea Dispeker
STARKER, JANOS (Angel, Mercury) BA: Colbert Artists
STARR, SUSAN (RCA) BA: CAMI
STEBER, ELEANOR, BA: Mildred Shagal
STERN, ISAAC (Columbia) BA: Hurok
STEVENS, RISE (RCA) PM: Walter Surovy; BA: CAMI
STITCH-RANDALL, TERESA (DGG) BA: Herbert Barrett

STOKOWSKI, LEOPOLD (RCA, Columbia)
STUTTGART CHAMBER ORCHESTRA, BA: CAMI
STRATAS, TERESA, BA: CAMI
STRAVINSKY, IGOR (Columbia)
SUK, JOSEF, BA: Judson, O'Neill, Beall & Steinway
SULLIVAN, BRIAN, BA: CAMI
SUTHERLAND, JOAN (London) BA: Colbert Artists
SZE, YI-KWEI, BA: CAMI
SZELL, GEORGE (Columbia)
SZERYNG, HENRYK (Mercury, RCA) BA: Hurok
TEBALDI, RENATA (London, RCA) BA: CAMI
TELTSCHIKS, THE, BA: CAMI
TEXAS BOYS CHOIR, BA: Herbert Barrett
THEBOM, BLANCHE, BA: Eric Semon
THOMAS, JESS (DGG, London, Philips, RCA) BA: Colbert Artists
TOUREL, JENNIE, BA: Herbert Barrett
TOZZI, GIORGIO (RCA) PM: Hurok
TRAMPLER, WALTER, BA: Herbert Barrett
TREIGLE, NORMAN, BA: Ludwig Lustig
TRIO ITALIANO D'ARCHI, BA: Mariedi Anders
TS'ONG, FOU (Westminster, Parliament) BA: CAMI
TUCCI, GABRIELLA, BA: Eric Semon
TUCKER, RICHARD (Columbia, RCA, Angel) BA: CAMI
TURECK, ROSALYN (HMV, Odeon, Decca) BA: CAMI
TURINI, RONALD (RCA) BA: CAMI
TURNER, CLARAMAE, BA: Ludwig Lustig
TYL, NOEL JAN, BA: Herbert Barrett
TYLER, VERONICA (Columbia) BA: CAMI
ULANOWSKY, PAUL, BA: Herbert Barrett
UPPMAN, THEODOR, BA: CAMI
VALENTI, FERNANDO (Westminster) BA: Sheldon Soffer
VALETTI, CESARE (RCA) PM: Hurok
VALKKI, ANITA, BA: CAMI
VANNI, HELEN (Columbia) BA: CAMI
VARNAY, ASTRID, BA: Herbert Barrett
VASARY, TAMAS (DGG) BA: CAMI
VENORA, LEE, BA: Herbert Barrett
VERREAU, RICHARD, BA: CAMI
VERRETT, SHIRLEY (RCA) PM: Hurok
VICKERS, JON (RCA)
VIENNA JOHANN STRAUSS ORCHESTRA, BA: Hurok
VINAY, RAMON, BA: Eric Semon
VIRTUOSI DI ROMA, BA: CAMI
VISHNEVSKAYA, GALINA, BA: Hurok
VON KARAJAN, HERBERT (DGG, RCA)
VRONSKY & BABIN (Capitol-EMI, Decca, RCA) BA: CAMI
VRONSKY, VITYA, BA: CAMI
WALDMAN, FREDERIC (Decca) PM: Eleanor Morrison
WALTERS, JEANNETTE, BA: CAMI
WARENSKJOLD, DOROTHY (Capitol) BA: CAMI
WARFIELD, SANDRA, BA: Judson, O'Neill, Beall & Steinway
WARFIELD, WILLIAM (RCA, MGM, Columbia, Capitol) BA: CAMI
WATANABE, AKEO (Epic) BA: Hurok
WATSON, CLAIRE, BA: Sheldon Soffer
WATTS, ANDRE (Columbia) BA: CAMI
WEATHERS, FELICIA, BA: CAMI
WEINRICH, CARL (RCA)
WHITTEMORE & LOWE (RCA, Capitol) BA: CAMI
WILLIAMS, JOHN (Columbia) BA: Hurok
WOLFF, BEVERLY (Columbia) BA: CAMI
WUNDERLICH, HEINZ (Angel, DGG) BA: Lillian Murtagh
YARICK, DORIS, BA: CAMI
YARICK, DORIS & RICHARD CROSS, BA: CAMI
YEEND, FRANCES (RCA, Columbia) BA: CAMI
YEPES, NARCISO (London) BA: CAMI
ZABALETA, NICANOR (DGG) BA: Mariedi Anders
ZAK, YAKOV, BA: Hurok

MANY THANKS

FOR A SUCCESFULL YEAR
IN SCANDINAVIA

1966

TO ALL OF YOU

* * * * *
 * The Beach Boys *
 * Simon & Garfunkel *
 * Lionel Hampton *
 * Edmundo Ros *
 * The Kinks *
 * Spencer Davis Group *
 * Harlem Kiddies R & B *
 * Big Dee Irwin *
 * Delta Rythm Boys *
 * Larry Finnegan *
 * Red Squares *
 * Emile Ford *
 * The Small Faces *
 * Chris Farlow *
 * Ambros Seelos *
 * Them *
 * and the ex - champ *
 * Sonny Liston *
 * * * * *

We also wish
 all of you
 MERRY CHRISTMAS
 AND A VERY HAPPY -67



EDDIE LARSSON

Leading Scandinavian impresario
 in association with

ARTISTTJÄNST

Booking agency
 and the managing companys

AB TA'TON

INTER-TONE AB

AB SVENSK
 TURNÉPRODUKTION

Address:

BOX 63 BANDHAGEN
 STOCKHOLM • SWEDEN
 Phone Stockholm 47 27 20

THE INTERNATIONAL INFLUENCE OF
BILLBOARD
 GROWS
 AND
 GROWS

U.S. PERSONAL MANAGERS

- A.J.T. PRODUCTIONS**, 211 S. Beverly Dr., Beverly Hills, Calif.
- ED ABRAMSON**, 60 Park Pl., Newark, N. J. Tel: (201) 642-2318
- ACUFF-ROSE ARTISTS CORPORATION**, 2508-B Franklin Rd., Nashville, Tenn. Tel: (615) 297-5365
- BOBBY ADAMO**, 3901 Nostrand Ave., Brooklyn, N. Y. Tel: (212) SH 3-6019
- RICHARD ADLER**, 9000 Sunset Blvd., Los Angeles, Calif. Tel: (213) 278-0838
- HOWARD ALBERT**, 55 W. 39th St., New York, N. Y. Tel: (212) CH 4-3765
- J. W. ALEXANDER**, 6425 Hollywood Blvd., Hollywood, Calif. 90028. Tel: (213) 466-4541
- SHIRLEY ALEXANDER**, Rt. 2, P. O. Box 997, Houston, Tex. Tel: (713) OV 2-7897
- JERRY DUANE ALLAN**, P. O. Box 940, Indianapolis, Ind.
- DUB ALLBRITTEN**, Penthouse, 1808 West End Bldg., Nashville, Tenn. Tel: (615) 244-1147
- KENNETH ALLEN**, 125 E. 63rd St., New York, N. Y. Tel: (212) RI 9-0767
- MARGE ALLEY**, Centaur Artists, 2334 Club Vista Dr., Glendora, Calif. 91740. Tel: (213) 963-2301
- TOMMY AMATO**, 211 S. Beverly Dr., Beverly Hills, Calif. Tel: (213) CR 3-2380
- AMERICAN SOCIETY FOR EASTERN ARTS**, P. O. Box 5, Berkeley, Calif.
- AMERICANA CORPORATION**, P. O. Box 47, Woodland Hills, Calif. Tel: (213) DI 7-2976
- ELIZABETH V. AMES**, 2766 Vista Way, National City, Calif. 92050. Tel: (714) 477-2809
- ROY C. AMES**, P. O. Box 26393, Houston, Tex. 77032. Tel: (713) GR 2-3671
- AMOR ARTIS, INC.**, 777 Third Ave., New York, N. Y. Tel: (212) RE 4-7419
- BILL ANDERSON**, Hubert Long Agency, 8-6 16th Ave. S., Nashville, Tenn. Tel: (615) 244-2424.
- SONNY ANDERSON**, c/o Disneyland, Anaheim, Calif. Tel: (714) MA 6-8605
- BILL ANDRESEN**, 9255 Sunset Blvd., Los Angeles, Calif. Tel: (213) 273-8431
- DEE ANTHONY**, 39 W. 55th St., New York, N. Y. Tel: (212) 245-1270
- ARIS PRODUCTIONS**, 10022 Melvin Ave., Northridge, Calif.
- ARSAK MUSIC**, P. O. Box 1293, Amarillo, Tex. 79105. Tel: (806) 356-8540
- ARTIST CORPORATION OF AMERICA**, 1697 Broadway, Suite 802, New York, N. Y. Tel: (212) PL 7-2250
- ARTIST TRUST, INC.**, 365 Fox Hall Rd., Jackson, Miss. Tel: (601) 939-1371
- ARTISTS PROMOTIONS PRODUCTIONS, INC.**, 1415 Carrie St., Montgomery, Ala. Tel: (205) 264-8148
- ASHLEY FAMOUS AGENCY, INC.**, 1201 Ave. of the Americas, New York, N. Y. Tel: (212) 956-5800 and 9244 Sunset Blvd., Los Angeles, Calif. Tel: (213) CR 3-8811
- RUSS ASTON**, 2245 Lanai Ave., Suite 135, San Jose, Calif.
- RICHARD ASTOR AGENCY**, 119 W. 57th St., New York, N. Y. Tel: (212) LT 1-1970
- ATLAS ARTIST PRODUCTION**, 6411 Hollywood Blvd., Hollywood, Calif. 90028
- AUD-LEE ATTRACTIONS**, 812 16th Ave. S., Nashville, Tenn. Tel: (615) 244-2283
- VINCE AUTHEMENT**, 123 Prospect, Shreveport, La. Tel: (318) 868-3131
- BARRY AUTHORS**, Bel-Aire Artists Corp., Ltd., 91 York St., Suite 325, Toronto, Canada. Tel: (416) 363-1488
- GEORGE AVAKIAN**, 200 W. 57th St., Rm. 1008, New York, N. Y. Tel: (212) SU 7-7778
- CLARENCE AVANT**, 37 W. 57th St., Suite 503, New York, N. Y. Tel: (212) 751-6761
- B-J ENTERPRISES**, 9220 Sunset Blvd., Los Angeles, Calif. Suite 330. Tel: (212) 273-8016
- FRED BAILEY**, 1032 Brower, Memphis, Tenn. 38111. Tel: (901) 324-0308
- RAY BAKER**, P. O. Box 162, Madison, Tenn. Tel: (615) 865-1445.
- WILLIAM BAKER**, 1220 Lynchester, Kirkwood, Mo. Tel: (314) YO 6-3131
- BOB BANNER ASSOCIATES**, 545 Madison Ave., New York, N. Y. Tel: (212) PL 2-6666
- BARBEQUE BOB**, 3509 Jackson Ave., Memphis, Tenn. Tel: (901) 324-5368
- BENNY BARNES**, 2155 Major Drive, Beaumont, Tex.
- FRED BARR**, 850 Seventh Ave., New York, N. Y. Tel: (212) 581-5121
- LAWRENCE BARR**, Bel-Aire Enterprises, 1740 W. 47th St., Chicago, Ill. Tel: (312) 847-0658
- HERBERT BARRETT, INC.**, 250 W. 57th St., New York, N. Y. Tel: (212) CI 5-3530
- BEN BART**, Try Me Music, 200 W. 57th St., New York, N. Y. Tel: (212) JU 2-7575
- ROY BAXTER**, 333 E. 55th St., New York, N. Y. Tel: (212) 421-6757
- BRUCE BECKER**, 575 Madison Ave., New York, N. Y. Tel: (212) PL 2-5535
- MORTIMER BECKER**, Becker & London, 300 Park Ave., New York, N. Y. Tel: (212) 421-6340
- TOMMY BEE**, P. O. Box 8207, Albuquerque, N. M. 87108. Tel: (505) 268-7919
- BELAFONTE ENTERPRISES**, 157 W. 57th St., New York, N. Y. Tel: (212) PL 7-9660
- SAMUEL BELL**, 1617 Broad St., Philadelphia, Pa. Tel: (215) CE 6-7880
- DEE BELLINE**, 405 Park Ave., New York, N. Y. Tel: (212) PL 1-1480
- ALAN BERNARD**, Bernard/Williams/Price, 9000 Sunset Blvd., Los Angeles, Calif. 90069. Tel: (213) CR 8-0660
- DENNIS H. BERNARD**, 19 Herrick St., Beverly, Mass. Tel: (617) WA 7-3106
- BERNARD/WILLIAMS/PRICE**, 9000 Sunset Blvd., Los Angeles, Calif. Tel: (213) CR 8-0660
- SID BERNSTEIN ENTERPRISES, INC.**, 1180 Ave. of the Americas, New York, N. Y. Tel: (212) 581-0470
- HERBERT BIEGELMAN**, 299 Broadway, Suite 4-5, Tel: (212) 227-5114
- VIC BILLINGS**, c/o Tito Burns Prods., 3 Vere St., London, W.1, England
- BARBARA BIRCIAM**, 4427 Alice, Memphis, Tenn. Tel: (901) 224-4640
- JIMMY BISHOP**, 2460 N. 59th St., Philadelphia, Pa.
- BUMPS BLACKWELL**, Hacienda Hotel, Rm. 146, 525 Sepulveda Blvd., El Segundo, Calif.
- JAMES BLACKWOOD**, 209 N. Lauderdale, Memphis, Tenn. Tel: (901) JA 7-4349
- LINDY BLASKEY**, 1205 Madeira, S.E., Suite 124, Albuquerque, N. M. 17108. Tel: (505) 255-3978
- GARN BOAS**, Motivator Organization, P. O. Box 1036, Alameda, Calif.
- DON BOCHETTE**, 216 W. 17th St., Pine Bluff, Ark. Tel: (501) JE 4-3902
- FRED BOCK**, 9000 Sunset Blvd., Los Angeles, Calif. 90069. Tel: (213) CR 5-9400
- THOMAS BODDIE**, 12202 Union Ave., Cleveland, Ohio. Tel: (216) 752-3440
- NICK R. BOLDI ENTERPRISES**, 421 W. 7th St., North Canton, Ohio. Tel: (216) 494-0529
- SAL BONAFEDE**, 237 W. 54th St., New York, N. Y. Tel: (212) LT 1-0827
- BORCHETTA-FRIEDMAN PRODUCTIONS**, 515 E. 81st St., New York, N. Y. Tel: (212) 744-5887
- MICHAEL BORCHETTA**, 931 Montecito Dr., Los Angeles, Calif. 90031
- RALPH BOWEN**, 930 F St. N.W., Washington, D. C. Tel: (202) DI 7-3944
- JIMMY BOYD**, 448 W. 142nd St., New York, N. Y. Tel: (212) 281-9085
- HENRY BOYE**, 640 Stanley Ave., Brooklyn, N. Y. Tel: (212) NI 9-5725
- BOB BRAUN**, 9350 Wilshire Blvd., Los Angeles, Calif. Tel: (213) 274-7233
- OTTO BREMERS**, 73 Price St., Dobbs Ferry, N. Y. Tel: (914) OW 3-2879
- HERBERT H. BRESLIN**, 119 W. 57th St., New York, N. Y. Tel: (212) 581-1750
- BERNIE BRILSTEIN**, Management III, 136 E. 55th St., New York, N. Y.
- FLEM BRONNER**, 5709 Greer Ave., St. Louis, Mo. Tel: (314) 282-7613
- BRONSON ENTERPRISES, INC.**, P. O. Box 96, El Cerrito, Calif. Tel: (415) 526-3491
- TEDDY BROOKS**, 421 Lexington Ave., New York, N. Y. Tel: (212) 421-6100
- ALFRED BROWN**, 39 W. 55th St., New York, N. Y. Tel: (212) JU 6-2452
- BYRD BROWN**, 1401 Law & Finance Bldg., Pittsburgh, Pa. Tel: (412) 281-7820
- ED BROWN**, 9000 Sunset Blvd., Suite 514, Los Angeles, Calif. Tel: (213) CR 4-7841
- GEORGE BROWN**, 850 7th Ave., New York, N. Y. Tel: (212) JU 2-0543
- JOHN BROWN**, 1607 W. 9th St., Lawrence, Kan. Tel: (913) VI 2-0100
- RAY BROWN**, Holiday Towers, 6 S. Wellington, Memphis, Tenn. Tel: (901) 525-8341
- OLI BRUBECK**, 221 Millstone Rd., Wilton, Conn. Tel: (203) PO 2-7710
- AL BRUNO**, 119 W. 57th St., New York, N. Y. 10010. Tel: (212) CI 5-1070
- BURKE & WEEMS ASSOCIATES**, 280 S. Beverly Dr., Suite 406, Beverly Hills, Calif. Tel: (213) 274-7541
- BUTTERCUP MUSIC**, 801 17th Ave. S., Suite 200, Nashville, Tenn.
- CAMI** (Columbia Artists Management, Inc.) 165 W. 57th St., New York, N. Y. Tel: (212) CI 7-6900
- CBC ENTERPRISES**, Suite 201, Western Hills Plaza, Cuming at 44th St., Omaha, Neb. Tel: (402) 558-6709
- C & W MUSIC GROUP**, 726 Roanoke Ave., Riverhead, N. Y. Tel: (516) 727-6173
- CY CAIN**, P. O. Box 955, Mobile, Ala. Tel: (205) 433-2450
- CECIL CALDWELL**, 115 E. McKellar, Memphis, Tenn. Tel: (901) 324-4640
- JERRY CAMPBELL**, 135 Central Park W., New York, N. Y. Tel: (212) SC 4-1962
- MARVIN CANE**, c/o TRO, 10 Columbus Circle, New York, N. Y. Tel: (212) CI 6-8700
- HENRY CANNON**, Brentwood, Tenn.
- PAUL CANTOR**, Wand Management Corp., 254 W. 54th St., New York, N. Y. Tel: (212) CI 5-2170
- KEN CAPURSO**, 6 Imperial Rd., Worcester, Mass. Tel: (617) 757-0269
- KARLEEN CARLEY**, 3310 Welborn, Dallas, Tex. Tel: (214) LA 8-5704
- GENE CARROLL**, 1515 Euclid Ave., Cleveland, Ohio. Tel: (216) 423-3349

(continued on page 92)

From a recording studio or a rehearsal or concert hall—from the musical theater—from television and radio—the sound of music written and performed by talented people can be heard everywhere today. *B* BMI in a little over a quarter of a century has developed an organization through which more than 10,000 writers and 7,000 publishers have chosen to license their music for public performance. And their number is in-

creased every day. *Through* BMI new talents have found an audience. New music has been able to gain a hearing. New vitality has been brought to traditional forms of music. The result has been an enrichment of the store of music to which music users and the public have access

ALL THE WORLDS OF MUSIC
FOR ALL OF TODAY'S AUDIENCE



*The
Sound
of
Their
Music
is in the
Air*

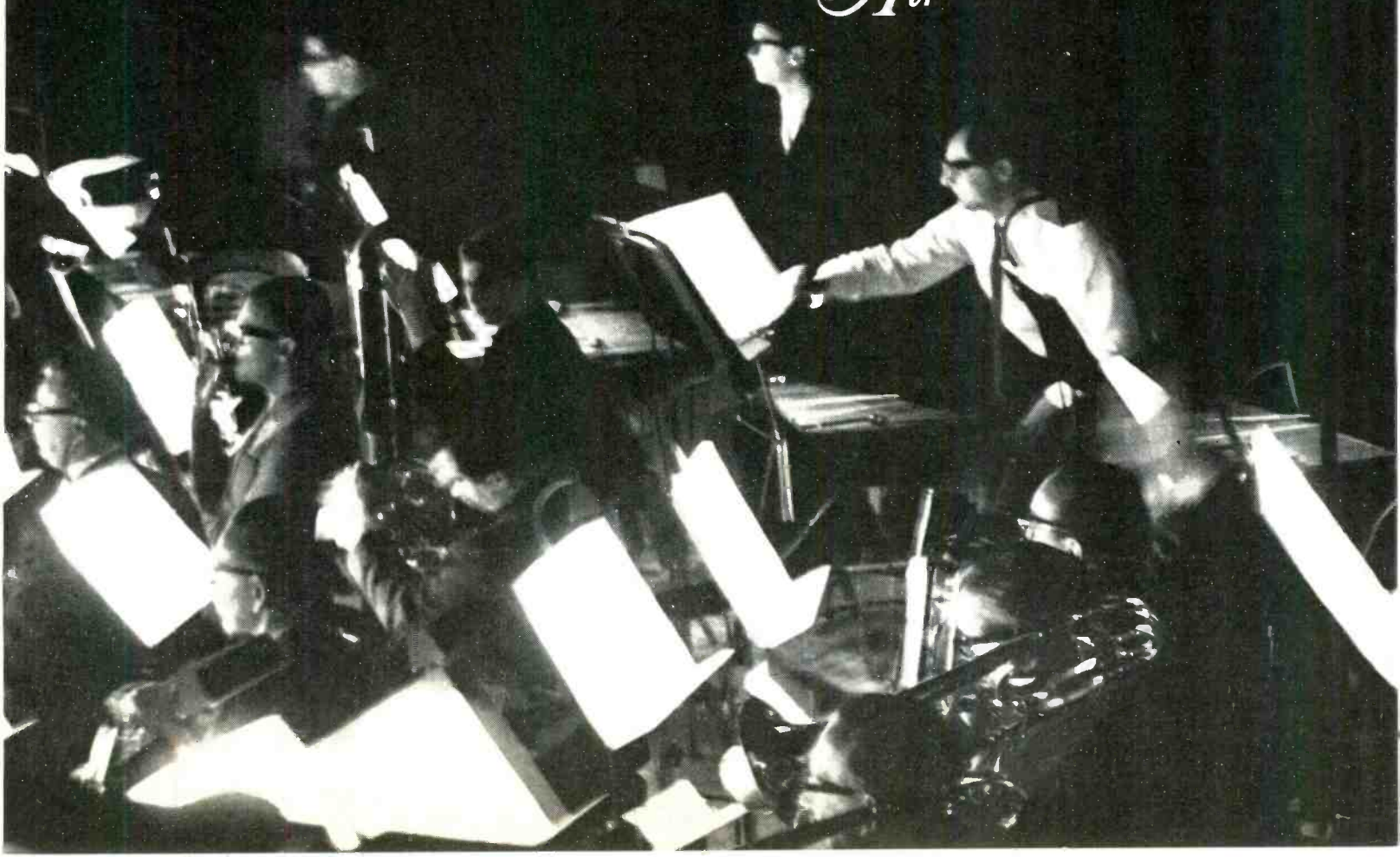

U. S. PERSONAL MANAGERS

(Continued)

- WILLIAM T. CASH JR.**, 507 N. Driver St., Durham, N. C. Tel: (919) 682-7570
- VIC CATALA**, Creative Images, Ltd., 200 W. 57th St., New York, N. Y. Tel: (212) 586-1627
- BOB CATRON JR.**, B.C. Enterprises, 7611 S. Normal, Chicago, Ill. Tel: (312) 488-4014
- CAVALIER ATTRACTIONS**, 505 Rockland Ave., Charlottesville, Va. Tel: (703) 293-6795
- JOE CAVALLARO**, 1680 Broadway, New York, N. Y. Tel: (212) LT 1-3090
- BOB CAVALLA MANAGEMENT**, 1414 Ave. of the Americas, New York, N. Y. 10019. Tel: (212) 421-9365
- MICHAEL CHARLES**, 2123 E. 16th St., Kansas City, Mo.
- CHARTBUSTER MUSIC CORPORATION**, Suite 102, 1203 28th St. N.W., Washington, D. C. Tel: (202) 333-6646
- CHARTOFF-WINKLER**, 101 W. 55th St., New York, N. Y. Tel: (212) JU 2-4426
- LINCOLN CHASE**, Park Sheraton Hotel, 55th St. & 7th Ave., New York, N. Y. Tel: (212) CI 7-8000, Ext. 953
- THOMAS CHESS**, 7526 Marshall, Hammond, Ind. Tel: (219) 845-3839
- CURT CHEVAL**, 430 Pearce Rd., Pittsburgh, Pa. Tel: (412) 341-0991
- DON CHRISTOPHER**, 164 Davey St., Bloomfield, N. J. Tel: (201) 743-6711
- DOUGLAS CLARK**, 623 Washington Ave., Eustis, Fla. Tel: (904) 357-2085
- TEX CLARK**, 14881 Overlook, Newbury, Ohio. Tel: (216) JO 4-2211
- EMERY D. CLAY JR.**, 22849 W. Burbank Blvd., Woodland Hills, Calif. Tel: (213) 346-0479
- JACK CLEMENT**, 806 17th Ave. South, Suite 308, RCA Building, Nashville, Tenn. Tel: (615) 242-5685
- COAST ARTISTS**, 280 S. Beverly Dr., Beverly Hills, Calif. Tel: (213) 274-7321
- PAT COLECCIO**, 9654 Wilshire Blvd., Beverly Hills, Calif. Tel: (213) OL 2-8520
- DUKE COLEMAN**, 1375 W. 20th St., Apt. 5, Los Angeles, Calif.
- HARRY COLOMBY**, 69-45 108th St., Forest Hills, N. Y. Tel: (212) BO 3-7991
- HENRY COLT**, 250 S. Broad St., Philadelphia, Pa. Tel: (215) PE 5-8611
- JERRY CONDITT**, 1100 West 5th, Fort Worth, Tex. Tel: (817) ED 2-4553
- JIM CONKLING**, Allking Productions, 1420 Ventura Blvd., Sherman Oaks, Calif. Tel: (213) 784-2024
- CONNOR-CORFINO ASSOCIATES**, 14241 Ventura Blvd., Sherman Oaks, Calif. Tel: (213) 981-1133
- CONTINENTAL TALENT MGT., INC.**, Nathan Mc-Kalpain, 8912 Grand River, Detroit, Mich. Tel: (313) 896-6060.
- BILL COOK**, 604 Bergen St., Newark, N. J. Tel: (201) OR 5-1766
- FRANK COOPER**, F.C.A. Agency, 9000 Sunset Blvd., Los Angeles, Calif. Tel: (213) 278-1460
- JAY COOPER**, 9465 Wilshire Blvd., Beverly Hills, Calif. Tel: (213) CR 3-1556
- COUGAR PRODUCTIONS**, 5745 Geary Blvd., Suite 202, San Francisco, Calif. Tel: (415) 387-4342
- JOHN COURT**, 75 E. 55th St., New York, N. Y. Tel: (212) PL 2-8715
- RALPH CRAIG**, 2350 Lincoln Park West, Chicago, Ill. 60611. Tel: (312) 348-1863
- CREATIVE MANAGEMENT ASSOCIATES, LTD.**, 555 Madison Ave., New York, N. Y. 10022. Tel: (212) 688-2020 and 9255 Sunset Blvd., Los Angeles, Calif. Tel: (213) CR 3-2020
- JOHN CRINER**, Universal Attractions, 200 W. 57th St., New York, N. Y. Tel: (212) JU 2-7575
- JIM CRISP**, 3525-101 N. Hills Dr., Ft. Worth, Tex. Tel: (817) TE 8-8425
- JOHN W. CRISWELL**, 1634 Sylvester Rd., Lakeland, Fla. 33803. Tel: (813) 682-4317; 682-2571
- STEVE CROPPER**, 926 E. McLemore, Memphis, Tenn.
- LARRY CROSBY**, Bing Crosby Enterprises, 780 N. Gower St., Hollywood, Calif. Tel: (213) HO 9-0038
- CROSSON ENTERPRISES**, 10311 Anteitam Ave., Fairfax, Va. 22030. Tel: (703) 273-4452
- JOSEPH CSIDA ENTERPRISES**, 1 E. 57th St., New York, N. Y. Tel: (212) PL 9-7470
- RICHARD CTIBOR**, 345 Millburn Ave., Millburn, N. J. Tel: (201) 376-3566
- BOB CUMMINGS**, Suite 113, Capitol Records Bldg., 806 16th Ave. S., Nashville, Tenn. Tel: (615) 895-5484
- RONN CUMMINS**, 442 W. 57th St., New York, N. Y. 10019
- ARLINE CUNNINGHAM, INC.**, 25 W. 39th St., New York, N. Y. 10018. Tel: (212) BR 9-4615
- MIKE CURB**, Sidewalk Productions, 8730 Sunset Blvd., Los Angeles, Calif. Tel: (213) 657-5951
- KING CURTIS**, 392 Central Park West, New York, N. Y. Tel: (212) UN 6-3018
- MORT CURTIS-AL WILDE**, 25 Central Park West, New York, N. Y. 10023. Tel: (212) CI 5-7450
- D & D ASSOCIATES**, 31 Millay Pl., Mill Valley, Calif. Tel: (415) 383-0837
- D H PRODUCTIONS, INC.**, 436 S. Franklin, Hempstead, Long Island, N. Y.
- JANE DAECY**, 119 E. 54th St., New York, N. Y. Tel: (212) PL 2-4865
- H. W. DAILY**, 316 E. 11th St., Houston, Tex. Tel: (713) UN 1-3630
- JACK DALEY**, 323 Monterrey Rd., South Pasadena, Calif. Tel: (213) 254-1293
- JOHN DANIELS**, 806 Walnut Ave., Syracuse, N. Y. 13210. Tel: (315) GR 6-5571, Ext. 2626
- FRED DARIAN**, 6411 Hollywood Blvd., Hollywood, Calif. 90028. Tel: (213) 466-3455
- JERRY DAVIS**, Tel: New Jersey (201) 926-3681
- KENNY DAVIS**, 9465 Wilshire Blvd., Suite 820, Beverly Hills, Calif. Tel: (213) CR 3-1556
- FRANK DAY**, 1405 Locust, Suite 803, Philadelphia, Pa. Tel: (315) 735-1840
- DE CARLO-KRESKY ENTERPRISES**, 8560 Sunset Blvd., Los Angeles, Calif. 90069. Tel: (213) 657-6050
- BOB DEE & ASSOCIATES**, P. O. Box 5194, Reno, Nev. Tel: (702) 329-5914
- JOE DELANEY**, 2116 Bonnie Brae, Las Vegas, Nev. Tel: (702) 384-5378
- BOB DELL**, Box 600, Flint, Mich.
- T. DEMARCO**, 405 W. Kline, Lansford, Pa. Tel: (717) 645-2506
- JERRY DENNON**, Navigo Management Co., 2227 5th Ave., Seattle, Wash. Tel: (206) MA 2-0470
- CHARLES DERRICK**, 2221 Lorick Ave., Columbia, S. C. Tel: (803) 256-1551
- MILT DEUTSCH**, Coast Artists, 280 Beverly Dr., Beverly Hills, Calif. Tel: (213) CR 4-7321
- CAMA DEVA**, Tel: New Jersey (201) 926-3681.
- EILEEN DEVINO**, 85 Quabeck Ave., Irvington, N. J. Tel: (201) 375-2665
- DIAMOND & FAINARU**, 9301 Wilshire Blvd., New York, N. Y. Tel: (212) CR 8-0223
- DIAMOND ARTISTS LTD. AGENCY**, 8400 Sunset Blvd., Hollywood, Calif. Tel: (213) 654-5960
- DAVE DIAMOND**, P. O. Box 38320, Hollywood, Calif. 90038. Tel: (213) HO 9-6418
- JIM DICKINSON**, 1457 National Ave., Memphis, Tenn. Tel: (901) 324-5368
- TICKNER DICKSON**, 9000 Sunset Blvd., Hollywood, Calif. Tel: (213) 278-1723
- GERD DIEBERTZ**, Salenstein (Thurgau), Quellenhof, Post Mannerbach, Switzerland.
- ANDY DIMARTINO**, 3734 Vinton Ave., Suite No. 1, Los Angeles, Calif. 90034. Tel: (213) 837-7353
- THEA DISPEKES**, 59 E. 54th St., New York, N. Y. Tel: (212) 421-7676
- LENNY DITSON**, 850 Seventh Ave., New York, N. Y. Tel: (212) LT 1-8922
- RED DOFF**, 650 N. Bronson, Hollywood, Calif. Tel: (213) 466-3111
- LEE DORMAN**, 710 Michigan National Bank, Battle Creek, Mich. Tel: (616) 968-8976
- BILL DOWNS**, 410 W. 115th St., New York, N. Y. Tel: (313) UN 5-9795
- LEWIS DRIVER**, P. O. Box 832, Denver City, Tex. Tel: (806) 592-2503
- M. DUKE & H. MORTON**, 650 N. Bronson, Hollywood, Calif. Tel: (213) HO 6-3111
- GEORGE A. DURGOM**, c/o Ashley Famous, 9255 Sunset Blvd., Los Angeles, Calif. Tel: (213) CR 3-8811
- JOE DYSON**, 1681 Glenrose, Sacramento, Calif. Tel: (916) 922-0222
- EDP ENTERPRISES**, P. O. Box 655, Hudson, Ohio 44236. Tel: (216) 653-8295
- ROBERT ECFORD**, 1318 So. Central Park, Chicago, Ill. Tel: (312) 521-7854
- JACK EGAN**, 10 Ritchie Dr., Yonkers, N. Y. 10705 Tel: (914) HA 1-5200
- KEVIN EGGERS**, c/o GAC, 600 Madison Ave., New York, N. Y.
- CHARLES ELLIOTT**, 1030 Randolph, San Francisco, Calif. Tel: (415) 584-5674
- SAUL ELLNER**, 164 N. Bascon, San Jose, Calif. Tel: (408) 286-0726
- MARTY ERLICHMAN**, 641 Lexington Ave., New York, N. Y. Tel: (212) 421-6110
- JIMMY EVANS**, 200 W. 57th St., New York, N. Y. Tel: (212) CO 5-3553
- J. ELMO FAGG**, P. O. Box 441, Spartanburg, S. C. Tel: (803) 582-8715
- PETER FAITH**, 1777 N. Vine, Suite 312, Los Angeles, Calif.: Tel: (213) 462-0937
- MORTON H. FARBER**, Farber, Cohen & Diamond, 608 Fifth Ave., New York, N. Y. Tel: (212) CI 7-8418
- FAVORITE & SCOTT ARTISTS & PROMOTIONS**, 1419 4th Ave. N. Birmingham, Ala. 35203. Tel: (205) 252-3432
- AL FAVORS**, 2740 Righton, Suite 109, Detroit, Mich. Tel: (313) 868-2495
- FEDROS MANAGEMENT**, 400 Madison Ave., New York, N. Y. Tel: (212) 688-3660
- ANDREW J. FEINMAN**, 608 5th Ave., New York, N. Y. Tel: (212) JU 6-2444
- JEFFREY P. FEINMAN**, P. O. Box 25, Kingston, R. I. 02881. Tel: (401) 789-9039
- IRVIN FELD**, Spanka Music, 200 W. 57th St., Suite 1510, New York, N. Y. Tel: (212) JU 2-5463
- FERMATA INTERNATIONAL MELODIES**, 6290 Sunset Blvd., Suite 514, Hollywood, Calif. 90028. Tel: (213) 462-7473
- A. B. FERRIS**, Jaguar Productions, 858 Oak Grove Dr., San Jose, Calif. Tel: (408) 252-9616
- JERRY K. FIELDS**, 9171 Wilshire Blvd., Beverly Hills, Calif. Tel: (213) CR 2-5401
- BOB FINIZ & DOROTHY SPIRO**, 919 N. Broad St., Philadelphia, Pa. 19123. Tel: (215) PO 5-2288
- SHELLY FINKEL**, 1710 Union St., Brooklyn, N. Y. 11213. Tel: (212) PR 2-3033
- JOHN FISHER**, 7323 Ventura Canyon, Sherman Oaks, Calif. Tel: (213) ST 0-0619
- ROBERT FITZPATRICK ASSOCIATES**, 9000 Sunset Blvd., Los Angeles, Calif. 90069. Tel: (213) 274-8995
- DON FLESHER ASSOCIATES**, 310 Bridge St., P. O. Box 6, Ripley, W. Va. Tel: (304) 372-3371
- MAURY FOLADARE**, 1717 N. Highland Ave., Suite 307, Hollywood, Calif. Tel: (213) 469-8135
- A. C. (RED) FORTNER**, 600 Nicholas St., Vincennes, Ind. 47591
- FRED I. FOSTER**, Monument Records, 530 W. Main St., Hendersonville, Tenn. 27075. Tel: (615) 824-6565
- REB FOSTER & ASSOCIATES**, 449 S. Beverly Dr., Beverly Hills, Calif. Tel: (213) CR 1-5145
- WILLIAM FOX**, 1617 N. Broad St., Philadelphia, Pa. Tel: (215) CE 6-7300
- BILL FRANKLIN**, P. O. Box 1056, Malibu, Calif. Tel: (213) 456-6803
- JEFF FRANKLIN**, 2 E. 15th Ave., Columbus, Ohio. Tel: (614) 299-6712
- TILLMAN FRANKS**, 604 Commercial Bldg., Shreveport, La. Tel: (313) 423-5886
- FRIEDBERG MANAGEMENT**, 111 W. 57th St., New York. Tel: (212) CI 7-1407
- MICHAEL FRIEDMAN**, Borchetta-Friedman Productions, 515 E. 81st St., New York, N. Y. Tel: (212) 744-5887
- GIL FRIESEN**, 8255 Sunset Blvd., Los Angeles, Calif. Tel: (213) 656-5330
- KEN FULLER**, 5200 Colonial, Jacksonville, Fla. (Tel): (904) 288-3276
- VINCENT FUSCO**, 216 E. 29th St., New York, N. Y. Tel: (212) 685-7551
- LEW FUTTERMAN-PETER PAUL**, The Concert House, 215 W. 57th St., New York, N. Y. Tel: (212) 246-2302
- G & G PRODUCTIONS**, 946 Penobscot Bldg., Detroit, Mich. Tel: (313) 962-7703
- DICK GABBE**, 119 W. 57th St., Suite 415, New York. Tel: (212) CI 5-6746

(continued on page 94)

good health



sam cooke

bobby vinton / epic records



personal record promotion/pete bennett

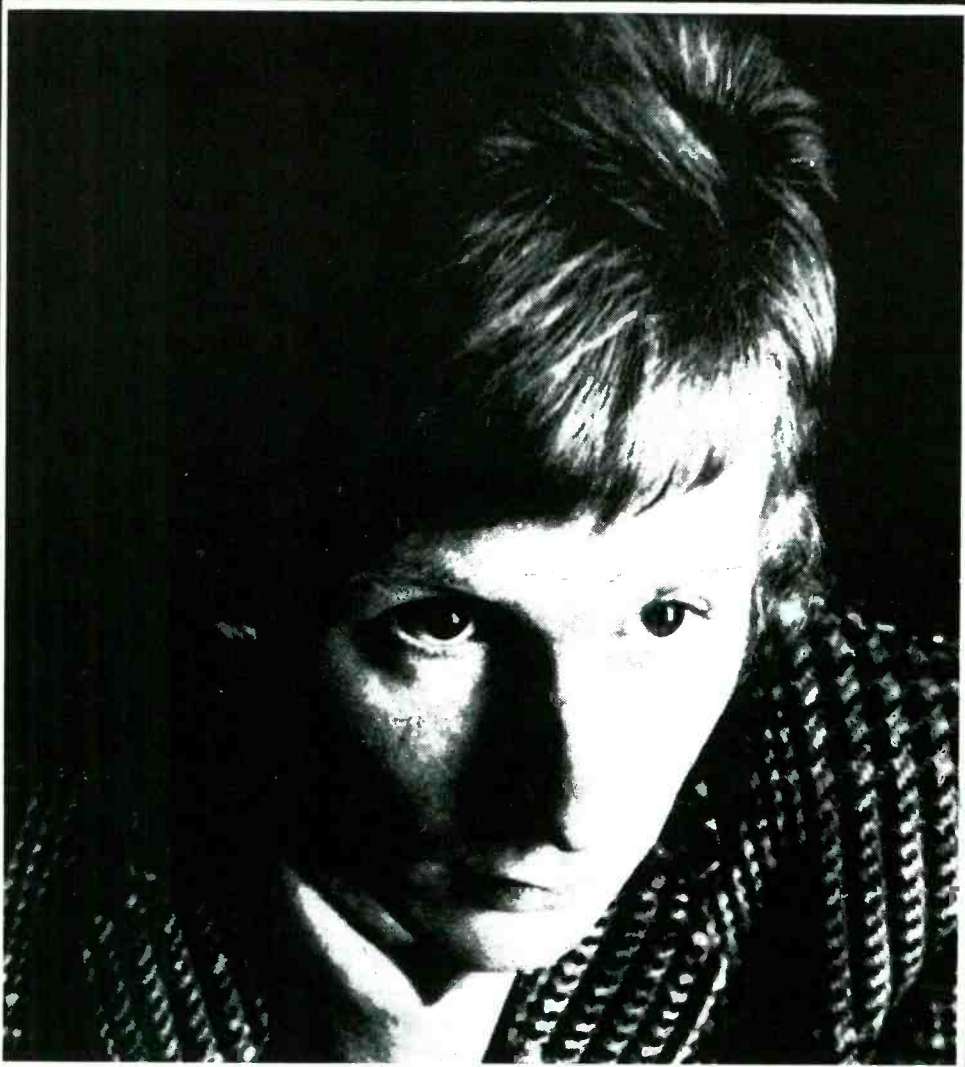

andrew
loog
oldham

the rolling stones

record production / andrew loog oldham / london records



personal record promotion / pete bennett



marianne faithfull / london records

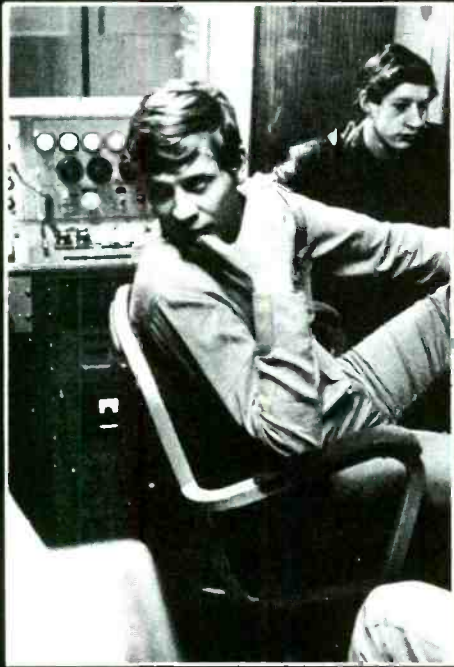

mickie most

herman's hermits

record production/mickie most/mgm records



personal record promotion/pete bennett

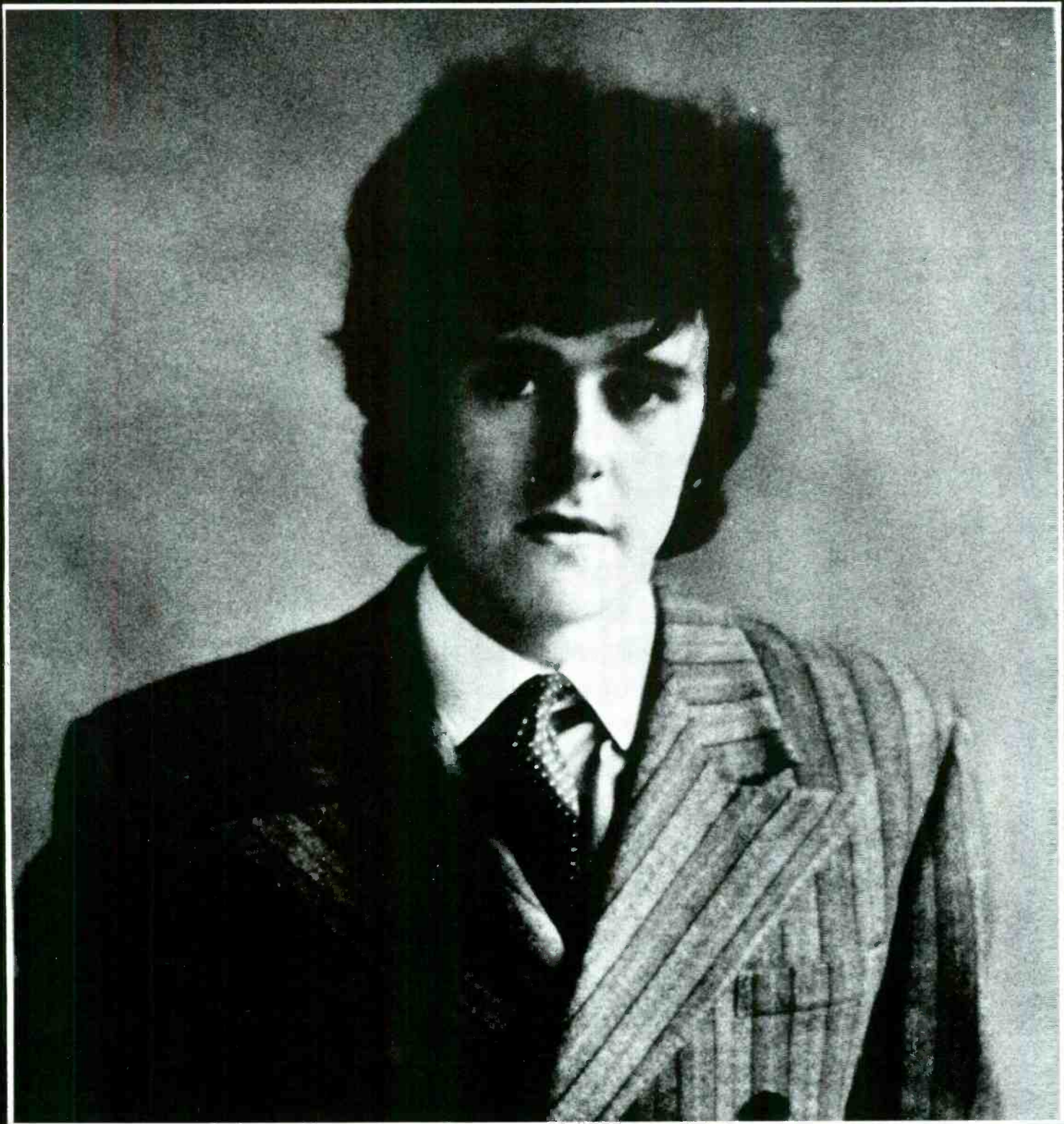

donovan record production/mickie most/epic records

dave clark five / record production / dave clark / epic records



the kinks / reprise records



personal record promotion/pete bennett

kags music

president / j. w. alexander

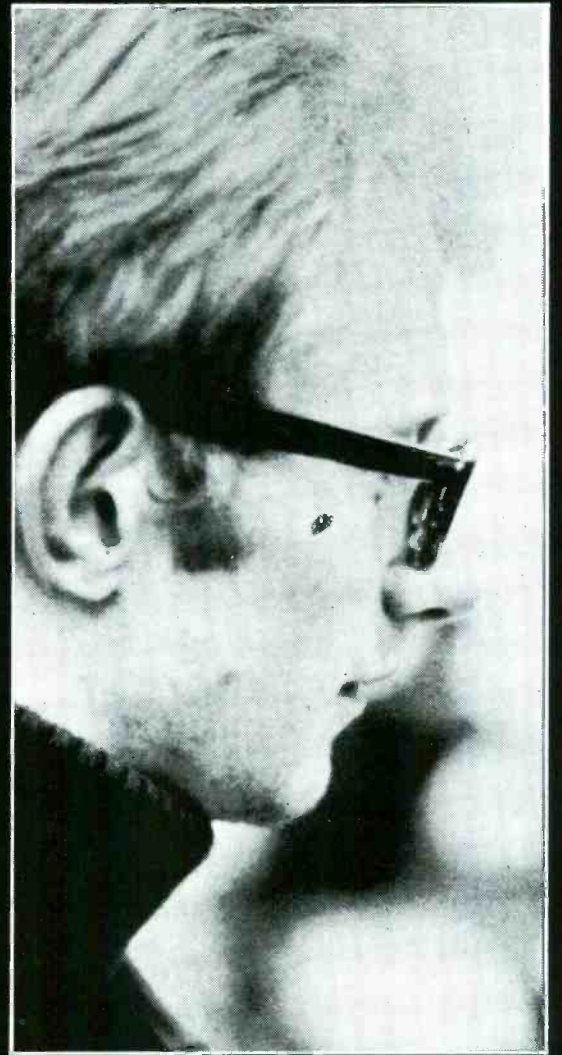
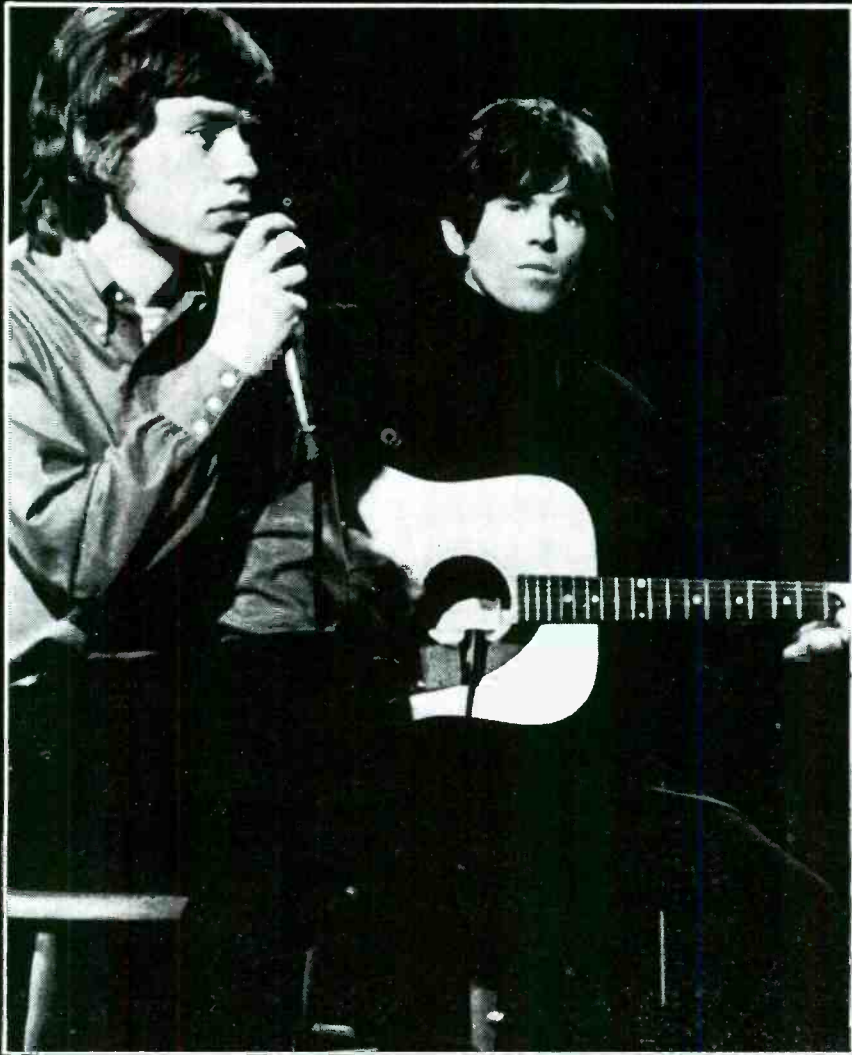

gideon music/mirage music

mick jagger / keith richard / andrew loog oldham

good life

allen klein

from **Billboard**

... THE MOST ALL-ENCOMPASSING REFERENCE LIBRARY OF SERVICE EDITIONS PUBLISHED ANYWHERE FOR ANY INDUSTRY

Now six major 8½ x 11 annual reference issues, providing comprehensive, authoritative information on six specific segments of the music-record industry.

*All distributed without extra charge to Billboard's entire roster of over 21,000 Paid subscribers throughout the world.

THE
ANNUAL
REFERENCE
"LIBRARY"
OF
SPECIALIZED
BUSINESS
INFORMATION



MUSIC ON CAMPUS/The College Market for Records and Talent

On the scene reports from colleges throughout the nation. Contact information and Directory of Artists for use by colleges, and Directory of Colleges (enrollment, auditorium facilities, etc.) for use by artists and booking managers. Winner of the 1964 Jesse H. Neal Award as Best Single Issue published by the American business press.

INTERNATIONAL COIN MACHINE DIRECTORY & Who's Who in the Coin Machine World

*Circulated to members of the coin machine industry only. Complete name and address directories of all firms dealing in the manufacture, distribution or maintenance of coin-operated equipment. Thumbnail biographies and photo gallery of leading coin machine men throughout the world.

THE WORLD OF COUNTRY MUSIC

For the music industry and music fan alike, the most complete and authoritative annual report published for the country music field. Feature articles by leading country music personalities. Complete coverage of the Nashville scene. Directories of Country Artists and Managers. Winner of a 1963 Jesse H. Neal Editorial Achievement Award.

THE INTERNATIONAL BUYERS GUIDE OF THE MUSIC-RECORD INDUSTRY

The most internationally known and referred to directory in the Billboard Library — complete name, address, phone, products, affiliates and branch office listings for everyone providing a product, service or facility available to the music-record industry (domestic and foreign).

THE INTERNATIONAL RECORD TALENT SHOWCASE Who's Who in the World of Music

A comprehensive booker's directory of national and international recording artists. Separate directories, photo galleries and show case sections on the year's top artists in every major musical category.

THE WORLD OF RELIGIOUS MUSIC

The newest addition to Billboard's roster of industry-service annuals . . . providing an in-depth study of the various forms of religious music (gospel, sacred, spiritual) which have grown to be a major force in record industry. Listings of artists, publishers and record manufacturers specializing in religious music.

ANOTHER MAJOR INDUSTRY SERVICE FOR BILLBOARD SUBSCRIBERS



SONO RADIO RECORDS ADVERTISING

SONO RADIO RECORDS
LIMA - PERU

**SERVING
SOUTH AMERICAN
MARKET....**

**IN THE WIDE WORLD
OF THE MUSIC....**

**LICENSEE OF
CBS - COLUMBIA
AND ANOTHER BIG LABELS
OF THE WORLD....**

**IF YOU WANT TO GROW IN
PERU, WHY NOT GROW WITH US.....**

**INDUSTRIAL SONO-RADIO S. A.
AVENUE REP. DE PANAMA 1427 TELEPHONE 31854
LIMA - PERU**



Vince Guaraldi

Composer "Cast Your Fate to the Wind"

D. and D. Associates
31 Millay Place, Mill Valley, California
383-0837

RENE HALL HAS ARRANGED AND CONDUCTED TWO OF RAY CHARLES' BIGGEST HITS IN 1966: "I CHOOSE TO SING THE BLUES," "I DON'T NEED NO DOCTOR." ARRANGED MEL CARTER'S RECENT COCOANUT GROVE ENGAGEMENT IN LOS ANGELES (NOVEMBER 1966). ARRANGED ALL OF SAM COOKE'S HIT TUNES FROM "YOU SEND ME" TO "A CHANGE IS GONNA COME." 10 YEARS IN SAME LOCATION.

RENE HALL
6365 Selma Avenue
Hollywood, California
Phone (213) 466-7696



**THE
INTERNATIONAL
INFLUENCE
OF
BILLBOARD
GROWS
AND
GROWS**



**ON TOP SINCE 1894
IN CIRCULATION
IN REPUTATION
IN PENETRATION**

No other music-trade publication gives its advertisers the global exposure, strength of editorial backing and proof of circulation claims that Billboard offers.

The nearly 70 years of international respect for Billboard's quality of journalism, scientific methods of research and high standards of business practice provide advertisers with an unmatched setting of prestige for their message.

With a world-wide circulation twice that of any other music-trade publication, only Billboard offers advertisers incontrovertible proof of circulation figures by opening its files twice every year for audit by the rigid and exacting Audit Bureau of Circulations (ABC).

Their reports detail for every Billboard advertiser just where his message goes throughout the world . . . who receives it . . . and how many receive it.

Basic Information That Every Advertiser Should Not Only Expect—But Demand!

Do You?

New York • Hollywood • Chicago • St. Louis • Washington
Nashville • London • Buenos Aires • Rio de Janeiro

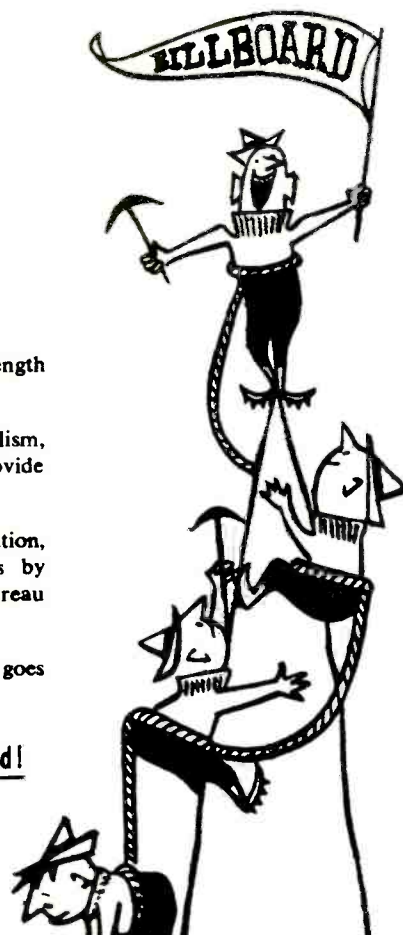

U. S. PERSONAL MANAGERS

(Continued)

- GALANTE & BATTAGLINI**, Suite B05, 1500 Chestnut St., Philadelphia, Pa. 19102. Tel: (215) LO 3-8900
- GALAXY ARTISTS**, 2116 Michigan Ave., Chicago, Ill. Tel: (312) CA 5-2965
- AL GALLICO**, 101 W. 55th St., New York, N. Y. Tel: (212) JU 2-1368
- DAVE GALLOWAY**, 246 Eugene St., Baton Rouge, La. Tel: (504) DI 2-1667
- SNUFF GARRETT**, 1800 N. Argyle, Hollywood, Calif. Tel: (213) 266-7183
- HERBERT S. GART MANAGEMENT INC.**, 161 W. 54th St., New York, N. Y. 10019. Tel: (212) 765-2890
- TIM GAYLE**, 6376 Yucca St., Hollywood, Calif. 90028. Tel: (213) HO 3-2151
- ROBERT M. GEWALD MANAGEMENT, INC.** 2 W. 59th St., New York, N. Y. 10019. Tel: (212) PL 3-0450
- SAM GIBBS**, 2709 Armyory Rd., Wichita Falls, Tex. Tel: (817) 767-1457
- HAROLD GILBERT**, 157 Ford Ave., Gallatin, Tenn. (615) 452-3900
- GINDOFF/GLUCK**, 1106 So. Ogden Dr., Los Angeles, Calif. Tel: (213) 657-2410
- ROBERT GINTER**, 120 S. El Camino, Beverly Hills, Calif. Tel: (213) 278-0733
- CHARLES B. GLASER**, 801 Sixteenth Ave. S., Nashville, Tenn. Tel: (615) 242-0954
- MARTHA GLASER**, 118 W. 57th St., New York, N. Y. Tel: (212) CO 5-5475
- TONY GLENN**, Tee Gee Productions, P. O. Box 206, Smithville, Tenn. Tel: (615) 595-1323
- GLOBE TALENT ASSOCIATES**, 520 Main St., Waltham, Mass. Tel: (617) 891-5807, and 52 Canco Rd., Portland, Maine. Tel: (207) 775-0992
- MARTY GOLD**, 185 Glenwood Ave., Leonia, N. J. Tel: (201) WI 4-2285
- SIDNEY GOLDSTEIN**, Liberty Belle Music, Inc., 1406 Paper Mill Rd., Philadelphia, Pa. Tel: (215) AD 3-2795
- EVARIATO GONZALES**, 350 W. 55th St., New York, N. Y. Tel: (212) 247-5271
- SAM GORDON**, 888 8th Ave., New York, N. Y. Tel: (212) 765-1380
- LEO GORE**, 42 Kent Rd., Tenafly, N. J. Tel: (201) CO 7-4621
- ARTHUR H. GORSON, INC.**, 850 7th Ave., New York, N. Y. Tel: (212) JU 6-5124
- WALTER GOULD**, 609 Fifth Ave., New York, N. Y. Tel: (212) PL 2-3920
- MICHAEL ANGELO GRAHAM**, 225 "H" St., N.W., Suite 3, Washington, D. C. 20001
- BUDD GRANOFF PRODUCTIONS**, 45 W. 56th St., New York, N. Y. Tel: (212) CI-7-7230
- BILL GRANT**, 4936 Angeles Vista, Los Angeles, Calif. Tel: (213) 295-9916
- LEONARD GRANT & ASSOCIATES**, 9000 Sunset Blvd., Suite 802, Hollywood, Calif. 90069. Tel: (213) CR 4-9483
- DON GRASHEY**, 6153 Lexington Ave., Hollywood, Calif. Tel: (213) 469-6719
- CLANCY B. GRASS III**, 13546 Cheltenham Dr., Sherman Oaks, Calif. Tel: (213) 766-4616
- GREGORY & HOWARD**, 3478 Paradise Rd., Las Vegas, Nev. Tel: (702) 734-6784
- M. GREGORY & K. HOWARD**, 3478 S. Paradise Rd., Las Vegas, Nev. Tel: (702) 735-3550
- BOB GREEN**, 1270 N. Bayshore Dr., Keystone Island, Miami, Fla. Tel: (305) 751-6545
- JIM GREEN**, 150 10th Ave., New York, N. Y. Tel: (212) 989-0390
- GREEN/STONE**, 7715 Sunset Blvd., Hollywood, Calif. 90046. Tel: (213) 876-1360
- ELLIOT GREENBERG**, 18024 Santa Barbara, Detroit, Mich. Tel: (313) UN 3-5820
- LLOYD GREENFIELD**, 9 Rockefeller Plaza, New York, N. Y. Tel: (212) CI 5-8130
- KEN GREENGRASS**, 600 Madison Ave., New York, N. Y. Tel: (212) HA 1-8415
- MANUEL GREENHILL**, 176 Federal St., Boston, Mass. Tel: (617) HU 2-1827
- STAN GREESON ASSOCIATES, INC.**, 4 E. 52nd St., New York, N. Y. Tel: (212) 753-7390
- KEN GRIFFIN**, 600 Asylum Ave., Hartford, Conn. Tel: (203) 278-1419.
- EDWARD J. GRIMES**, 6310 S.W. 79th St., Suite 13, S. Miami, Fla.
- THOMAS GRISSOM**, 2468 Boyle, Memphis, Tenn. Tel: (901) 324-2835
- ALEXANDER GROB**, Anita Kerr Enterprises, 6725 Sunset Blvd., Hollywood, Calif. Tel: (213) HO 6-9612
- ALBERT B. GROSSMAN MANAGEMENT, INC.**, 75 E. 55th St., New York, N. Y. Tel: (212) PL 2-8715
- MILTON GROSSMAN**, 8730 Sunset Blvd., Suite 301, Los Angeles, Calif. Tel: (213) OL 7-3040
- TED GROUYA**, 665 Harrison St., San Francisco, Calif. Tel: (415) 781-6306
- SHIRLEY GUARALDI**, 31 Millay Place, Mill Valley, Calif. Tel: (415) 383-0837
- FRANK GUIDA**, 6143 Sewells Point Rd., Norfolk, W. Va. Tel: (703) 853-4041
- H & L PRODUCTIONS**, 1619 Broadway, New York, N. Y. Tel: (212) 265-1626
- SAM HALE**, 355 Franklin St., Richmond, Va.
- JIM HALSEY**, c/o GAC, 9025 Wilshire Blvd., Beverly Hills, Calif. Tel: (213) 275-4562
- PAUL HANDLER**, Davenport Hotel, Suite 334, Spokane, Wash. Tel: (509) MA 4-5811
- RONNIE HARAN**, 7507 Sunset Blvd., Los Angeles, Calif.
- RALPH HARRIS**, 5372 Tampa Ave., Tarzana, Calif. Tel: (213) 334-2018
- ROGER HART**, 9100 Sunset Blvd., Los Angeles, Calif. 90069. Tel: (213) 276-3400
- HOWARD HARTOG**, Ingsen & Williams, Ltd., 14 Henrietta Place, London W1, England
- HARVEY TALENTS**, 550 Northern Blvd., Great Neck, L. I., N. Y. Tel: (516) 487-9037
- BUDDY HATTON**, 321 S. Beverly Dr., Beverly Hills, Calif. Tel: (213) CR 4-0717.
- DUSTY HAYES**, 1538 Elliott, Houston, Tex. Tel: (713) WA 6-3527
- DICK HEARD ARTIST MANAGEMENT**, Suite 1527, 250 W. 57th St., New York, N. Y. 10019. Tel: (212) JU 2-1957
- LOU HENDERSON**, 808 Stuyvesant Ave., Trenton, N. J. Tel: (609) 393-6633
- HILL & VAUGHN**, 3658 Perry St., Montgomery, Ala. Tel: (501) 265-9961
- HENRY HINES**, 476 Muscadine, Greenville, Miss.
- HOIST PRODUCTIONS**, 303 W. 42nd St., New York, N. Y. Tel: (212) 245-0225
- SAUL HOLIFF**, 509 Jarvis St., London, Ont., Canada. Tel: (519) 471-5519
- JACK HOOKE**, 1650 E-roadway, New York, N. Y. Tel: (212) 581-7030
- BILLIE JEAN HORTON**, 1610 Audubon Pl., Shreveport, La. Tel: (318) 865-2567
- ROY HORTON**, 1619 Broadway, New York, N. Y. Tel: (212) CO 5-3910
- DICK HOWARD**, 449 S. Beverly Dr., Rm. 201, Beverly Hills, Calif. Tel: (213) CR 4-8094
- HARLAN HOWARD**, c/o Wilderness Music Publishing Co., Inc., 913 17th Ave. S., Nashville, Tenn. Tel: (615) 255-5762
- HURLEY-NORTON, LTD.**, Suite 502, New Albany Hotel, Albany, Ga. 31702. Tel: (912) 436-1459
- HUROK ATTRACTIONS, INC.**, 730 Fifth Ave., New York, N. Y. Tel: (212) CI 5-0500
- INTERNATIONAL TALENT MANAGEMENT, INC.**, 2657 W. Grand Blvd., Detroit, Mich. Tel: (313) 871-1355
- VAL IRVING**, 424 Madison Ave., New York, N. Y. Tel: (212) PL 5-8932
- LAUREANO DE IRAZAZABAL**, Carillon Records, Alfonso Rodriguez Santamaria 28. Madrid, Spain
- STAN IRWIN**, 953 E. Sahara, Las Vegas, Nev. Tel: (702) 734-6333
- HELEN IVES**, 580 West End Ave., Apt. 12, New York, N. Y. Tel: (212) EN 2-8314
- QUIN IVY**, Norala Recording Co., P. O. Box 215, 102 W. 2d St., Sheffield, Ala. Tel: (205) 381-1830
- J. L. J. ENTERPRISES, INC.**, Suite 11G, 40 Central Park S., New York, N. Y. 10019
- BARRIE JACKSON**, 6290 Sunset Blvd., Suite 414, Hollywood, Calif. 90028
- SCOTTIE JACKSON JR.**, 5152 La Vista Ct., Los Angeles, Calif.
- BOB JACOBS**, 162 E. 64th St., New York, N. Y. Tel: (212) TE 8-6130
- BURT JACOBS**, B-J Enterprises, 9220 Sunset Blvd., Los Angeles, Calif., Suite 330. Tel: (213) 273-8016
- JALYNNE CORPORATION**, 58 E. Roosevelt St., Chicago, Ill. Tel: (312) 427-0828
- B. L. JEFFERSON**, 549 S. Gates Rd., Memphis, Tenn. Tel: (901) 683-4661
- BOB JEFFRIES**, P. O. Box 131, Lorain, Ohio. Tel: (216) CH 4-1509
- STEVE JEROME**—World United Productions, Inc., 1595 Broadway, New York, N. Y. Tel: (212) CI 5-4735
- BOB JOHNSON**, 5701 Central Ave. N. E., Albuquerque, N. M. Tel: (505) 864-7185
- EDDIE JOHNSON**, 4215 E. Maffitt Ave., St. Louis, Mo. 63113. Tel: (314) JE 5-0004
- JACK D. JOHNSON TALENT**, P. O. Box 9042, Nashville, Tenn. Tel: (615) 833-3206
- LLOYD E. JOHNSON**, P. O. Box 2368, Hollywood, Calif. Tel: (213) 225-1059
- ROBERT L. JONES**, 6724 Railroad Ave., Omaha, Neb. Tel: (402) 733-7094
- WILLIAM M. JONES**, P. O. Box 145, Hamilton, Ohio 45012. Tel: (513) 895-0607
- HAROLD JOVINE**, 1046 N. Carol Dr., Hollywood, Calif. 90069. Tel: (213) 274-5480
- GENE JUDD**, 802 4th Ave. S., Nashville, Tenn. Tel: (615) 256-3367
- JUDD, RIES & DAHLGREN**, 165 W. 57th St., New York, N. Y. 10019. Tel: (212) CI 7-6900
- JUDSON, O'NEILL, BEALL & STEINWAY, INC.**, 119 W. 57th St., New York, N. Y. 10019. Tel: (212) JU 6-8135
- K. H. A. ASSOCIATION**, 304 Main St., Hackensack, N. J.
- ED KAHN**, P. O. Box 1345, Santa Monica, Calif.
- PAUL KALET**, Wellington Hotel, 7th Avenue & 55th Street, New York, N. Y. 10019. Tel: (212) JU 2-6950
- MELVIN KAPLAN, INC.**, 81 Riverside Dr., New York, N. Y. Tel: (212) TR 7-6310
- ROGER KARSHNER**, P. O. Box 367, Chagrin Falls, Ohio. Tel: (216) 247-5962.
- RAYMOND KATZ**, DeeKay Productions, 40 W. 55th St., New York, N. Y. Tel: (212) JU 2-4900
- MONTE KAY**, 200 W. 57th St., New York, N. Y. Tel: (212) CO 5-6690
- KAY-MAY PRODUCTIONS**, 231 Myrtle Ave., Irvington, N. J. Tel: (201) 374-5940
- NED KAZEE**, 36 Cottage St., Newark, Ohio. Tel: (614) 366-2024
- SHEILA KEATS**, 17 W. 60th St., Rm. 501, New York, N. Y. 10023. Tel: (212) CI 6-8940
- CY KELLER**, JAL Northwest, P. O. Box 807, Coos Bay, Ore. 97420. Tel: (503) 267-6109
- JOHN KELLY**, P. O. Box 7439, Las Vegas, Nev.
- RICHARD S. KEOSEIAN**, 321 East 48th St., New York, N. Y. Tel: (212) 838-2813
- BEVERLY G. KENNY**, Durgon-Katz Associates, 40 W. 55th St., New York, N. Y. Tel: (212) JU 2-4900
- FLOYD KETCHUM**, Marlo Talent Booking, 92 Clinton Ave., Newark, N. J.
- W. D. KILLEN**, Tree Publishing Co., 905 16th Ave., Nashville, Tenn. Tel: (615) AL 4-3359
- W. D. KILPATRICK**, Valley View Rd., Brentwood, Tenn.
- BILL KING**, 8350 El Monte Dr., Thousand Oaks, Calif. Tel: (805) 495-9629
- ALLEN KLEIN**, Time & Life Bldg., 1271 Ave. of the Americas, Rm. 4326, New York, N. Y. Tel: (212) CI 5-7010
- HOWARD KLEIN**, 3215 Ave. H, Brooklyn, N. Y. 11210. Tel: (212) UL 9-8116.
- HARRY KLUSMEYER**, 9601 Wilshire Blvd., Beverly Hills, Calif. Tel: (213) BR 2-0361
- TOM KORMAN**, 225 W. 57th St., New York, N. Y. Tel: (212) 581-9040
- STEVE KORTHOFF**, 8281 Melrose, Hollywood, Calif. 90046. Tel: (213) 653-5315
- G. KOUNDOURY**, Ansonia Hotel, Studio 12-112, Broadway & 73d St., New York, N. Y. 10023. Tel: (212) SU 7-3300
- KRAGEN-FRITZ**, 451 N. Canon Dr., Beverly Hills, Calif. Tel: (213) 273-5011
- LOU KREFETZ**, 2037 Edmonson Ave., Baltimore, Md. Tel: (301) WI 7-7251
- DAVE KRINGLE**, 530 Park Ave., New York, N. Y. Tel: (212) 688-6230
- MARTY KUMMER**, 136 E. 55th St., New York, N. Y. Tel: (212) PL 2-1563
- JOHN KURLAND**, Ivor Associates, 150 W. 55th St., Suite 1F, New York, N. Y. Tel: (212) JU 6-7898

- MARVIN LAGUNOFF**, Pilgrim Management Productions, Inc., 200 W. 57th St., New York, N. Y. Tel: (212) 581-5276
- L. LANE**, 1959 Grace Ave., Hollywood, Calif. Tel: (213) HO 2-4589.
- CHAD LASSITER**, 1457 National Ave., Memphis, Tenn. Tel: (901) 324-5368.
- LAUNO PRODUCTIONS**, 407 E. 16th St., San Bernardino, Calif., 92404.
- VIC LAVAL**, 226 N. Burdick St., Kalamazoo, Mich. Tel: (616) FI 2-9136
- NELSON LAVERNE**, 1457 National Ave., Memphis, Tenn. Tel: (901) 324-5368
- JAMES F. (DOC) LEE**, P. O. Box 4447, Minneapolis, Minn. 55421. Tel: (612) 788-9122
- JUDY LEE**, P. O. Box 128, Hendersonville, Tenn. Tel: (901) 824-8552
- LANNY LEE**, 229 E. 25th St., New York, N. Y. Tel: (212) 889-7487
- ALAN LEEDS**, 5416 Darlington Rd., Pittsburgh, Pa. Tel: (412) 421-1723
- ED LEIPZIG RAMOT ENTERPRISES**, 15 W. 12th St., New York, N. Y. Tel: (212) 675-4565
- LEMER PRODUCTIONS & ASSOC.**, 130 Boyden Ave., Maplewood, N. J. 07040. Tel: (201) 762-8302
- HANS LENGSELDER**, P. O. Box 100, Tocca, Ga. Tel: (404) 779-2711
- LEO TALENT, INC.**, 1650 Broadway, New York, N. Y. Tel: (212) JU 2-4410
- JAMES MICHAEL LEONARD**, 750 Riverview Dr., Suite 12B, Columbus, Ohio. Tel: (614) 267-2029
- HAROLD LEVENTHAL**, 200 West 57th St., New York, N. Y. Tel: (212) JU 6-6553
- GARY LEVINE**, 402 Eisner St., Silver Spring, Md. 20901. Tel: (391) 593-1199
- JACK LEVY**, 10513 Santa Monica Blvd., West Los Angeles, Calif. Tel: (213) 474-3565
- JOHN LEVY ENTERPRISES, INC.**, 119 W. 57th St., New York, N. Y. Tel: (212) CI 5-2488
- MORT LEWIS**, 75 E. 55th St., New York, N. Y. Tel: (212) PL 2-2276
- WALLACE LEWIS**, Lincolnton, Ga. Tel (404) 359-4723
- DON LIGHT TALENT, INC.**, 806 17th Ave. S., Suite 209, Nashville, Tenn. Tel: (615) 256-6629
- RICHARD O. LINKE**, Desilu, 856 N. Cahuenga, Hollywood, Calif. Tel: (213) HO 9-5911
- DWAYNE LINTON**, P. O. Box 320, Herrin, Ill. Tel: (618) 942-3523
- HOVIE LISTER**, Briarcliff Hotel, Ponce de Leon St., Atlanta, Ga. Tel: (404) TR 4-9711
- JAMES LOAKES**, Bet Ford Corp., 645 Larkin St., San Francisco, Calif. Tel: (419) PR 1-0670
- BILL LOEB**, 1626 Vine St., Hollywood, Calif. Tel: (213) HO 9-1993
- DON LOGAN**, P. O. Box 7422, Shreveport, La. Tel: (318) 422-7182
- HUBERT LONG TALENT AGENCY**, 806 16th Ave. S., Nashville, Tenn. Tel: (615) 244-2424
- LONG HAIR PRODUCTIONS**, 850 7th Ave., Rm. 700, New York, N. Y. Tel: (212) 247-0020
- MURRAY LOOTH**, 1776 Broadway, New York, N. Y. Tel: (212) CI 6-3500
- JULES LOSCH**, 6536 Whitaker Ave., Van Nuys, Calif. Tel: (213) CR 4-8494
- LOUBA PRODUCTIONS**, 290 Rogers Ave., Brooklyn, N. Y.
- MIRIAM LOVE**, 165 E. 32nd St., Apt. 76, New York, N. Y. Tel: (212) 689-5421
- HAROLD LOVETTE**, 120 E. 56th St., New York, N. Y. Tel: (212) PL 5-3520
- BILL LOWERY TALENT, INC.**, P. O. Box 9687, Atlanta, Ga. Tel: (404) 233-6703
- ANTHONY LUKE**, 3282 E. 119th, Cleveland, Ohio. Tel: (216) SK 2-1904
- SAM J. LUTZ**, 1626 N. Vine, Hollywood, Calif. Tel: (213) 469-1993
- MARIE LYMAN**, 980 B Prospect St., Honolulu, Hawaii. Tel: 502-656.
- ED McADAMS**, 7071 Hawthorn Ave., Hollywood Calif. 90028. Tel: (213) 464-0755.
- JIM McCONNELL**, 2508B Franklin Rd., Nashville, Tenn. Tel: (615) EX 7-5366
- MACK McCORMICK**, P. O. Box 13383, Houston, Tex.
- GENE McCOSLIN PRODUCTIONS**, 2600 Stemmons Freeway, Dallas, Tex. Tel: (214) ME 1-1715.
- JACK McFADDEN**, 403 Chester Ave., Bakersfield, Calif. Tel: (805) FA 7-1000
- PAT McGARRY**, MACC, 701 7th Ave., New York, N. Y. Tel: (212) JU 6-0880, Ext. 2-8050
- OLLIE McLAUGHLIN**, 1300 Arbor View, Ann Arbor, Mich. Tel: (313) NO 3-2059
- McMILLAN MUSIC CO.**, Huntingdon Valley, Pa. 19006
- KIMO McVAY**, Duke Kahanamoku's Pl. International Market, Waikiki Beach, Honolulu. Tel: 937-377
- MARLON MACHART**, 2400 Taft, Houston, Tex.
- LEE MAGID**, 5750 Melrose, Hollywood, Calif. Tel: (213) HO 3-2353 and 408 W. 57th St., New York, N. Y. Tel: (212) JU 2-8850
- NORMAN MALKIN**, 1549 N. Vine, Hollywood, Calif. Tel: (213) HO 5-4634
- JEROME V. MAN**, International Recording Co., 5619 W. Division St., Chicago, Ill. 60651. Tel: (312) ES 8-4848
- MANAGEMENT III, LTD.**, 136 E. 55th St., New York, N. Y. Tel: (212) PL 2-1563
- RALPH MANN**, Artists Agency Corp., 1271 Ave. of the Americas, New York, N. Y. Tel: (212) JU 6-6553
- TERRY MANNING**, 1457 National Ave., Memphis, Tenn. Tel: (901) 324-5368
- ROBERT P. MARCUCCI**, RPM Enterprises, 8611 Sunset Blvd., Los Angeles, Calif. Tel: (213) OL 2-2780
- MARCY PRODUCTIONS**, 88 Beverly St., Eugene, Ore. Tel: (503) 726-7842
- NAT MARGO**, c/o Universal Attractions, 200 W. 57th St., New York, N. Y. Tel: (212) JU 2-7575
- PAUL MARSHALL**, 30 W. 57th St., New York, N. Y. Tel: (212) JU 2-1122
- ROBERT MARSHALL**, Artist Corporation of America, 1697 Broadway, Suite 802, New York, N. Y. Tel: (212) PL 7-2250
- KEN MARTEL**, 155 E. 55th St., New York, N. Y. Tel: (212) 421-6757
- BILL MARTIN & MISS ROSS STEIN**, 1044 5th St., No. 3, Santa Monica, Calif. Tel: (213) EX 5-6920
- ERNEST MARTINELLI**, 888 8th Ave., New York, N. Y. Tel: (212) LT 1-0966
- ALBERT MARX PRODUCTIONS**, 71017 Fairway Dr., Cathedral City, Calif. Tel: (714) 328-2624
- MASON, DUCK, & ASSOCIATES**, 1457 National Ave., Memphis, Tenn. Tel: (901) 324-5368
- ALLAN MASON**, 3407 Devonshire Dr., Baltimore, Md. 21215, Tel: (301) 764-3329
- DONALD MASON**, 505 Board of Trade Bldg., 304 E. Plume St., Norfolk, Va. Tel: (702) 622-6719
- JESSE MASON**, 6119 Potrero Ave., El Cerrito, Calif. 94530. Tel: (415) 235-0343
- LEN MAXWELL**, 200 W. 57th St., New York, N. Y. Tel: (212) JU 6-6553
- AUBREY MAYHEW**, Box 1958, GPO, New York, N. Y. Tel: (212) 757-7111
- HUEY MEAUX**, Pasadena, Tex. Tel: (713) AR 2-3671
- BOB MESSINGER**, 60 W. 45th St., New York, N. Y. Tel: (212) OX 7-1849
- EARL MILES**, P. O. Box 1336, Redwood City, Calif. Tel: (415) EM 9-0438
- FRANK MILITARY**, 22 W. 48th St., New York, N. Y. Tel: (212) PL 7-8387
- ARTHUR MILLER**, 20 E. 35th St., New York, N. Y. Tel: (212) 226-2829
- BRAD S. MILLER**, 665 Harrison St., San Francisco, Calif. 94107. Tel: (415) 781-6306
- HARVEY MILLER**, 1709 N. Fuller, Hollywood, Calif. Tel: (213) 876-9390
- LOU MILLER**, P. O. Box 214, Wyandotte, Mich. Tel: (313) 285-0375
- RICK MILLER**, 1032 Ave. B, West, Bismarck, N. D. Tel: (701) 223-4746
- ARNOLD MILLS**, 8721 Sunset Blvd., Los Angeles, Calif. Tel: (213) OL 7-2024
- LOU MINDLING**, P. O. Box 28, Glenview, Ill. Tel: (Los Angeles) (213) CR 1-8828
- CLYDE MITCHELL**, 4458 W. Congress, Chicago, Ill. Tel: (312) GR 3-6400
- BOB MOCKLEY**, P. O. Box 47, Hollywood 28, Calif. Tel: (213) HO 6-1331
- BILL MONOHAN**, 384 Pinebrook Blvd., New Rochelle, N. Y. Tel: (914) BE 5-6729
- MARGE MONAHAN**, 870 United Nations Plaza, New York, N. Y. Tel: (212) 755-3967
- MONTICANA ENTERPRISES**, 4 W. 31 St., Suite 824, New York N. Y. 10001. Tel: (212) LA 4-7800, Ext. 824
- JOE MONTGOMERY**, 331 Railroad, Elko, Nev. Tel: (702) 738-6653
- MOORE & YELLIN ASSOCIATES**, 13 E. 53rd St., New York, N. Y. Tel: (212) 753-3275
- ALBERT MORINI**, 119 W. 57th St., New York, N. Y. Tel: (212) CI 5-6143
- ELEANOR MORRISON**, 327 Central Park West, New York, N. Y. Tel: (212) UN 5-9420
- GREG MOSHER**, 16 Tower Hill Court, St. Louis, Mo.
- ANDY MOSLEY**, 735 Chester Ave., Bakersfield, Calif.
- JOYCE MOTT**, 250 N. Canon, Beverly Hills, Calif. Tel: (213) CR 1-7121
- MULLARKEY & DAVILIO ENTERPRISES, INC.**, 1674 Broadway, Suite 703, New York, N. Y. Tel: (212) 245-9709
- WALTER MURPHY**, Murphy Associates, 401 E. 84th St., New York, N. Y. 10028
- JACK MURRAH TALENT** (Artists International), P. O. Box 550, Newhall, Calif. Tel: (804) 259-5658
- MUSIC INDUSTRIES**, 1412 N. Cahuenga, Hollywood, Calif. Tel: (213) HO 5-0083
- IRV NAHAN**, 2203 Spruce St., Philadelphia, Pa. Tel: (215) LO 3-6484
- JOEY NAPOLEON**, 202 Conover St., Brooklyn, N. Y. 11231, Tel: (212) 722-0525
- MURRAY NARELL**, 152-32 1/2 12th Rd., Whitestone, N. Y. Tel: (212) FL 9-6589
- GENE NASH**, 703 Imperial House, Nashville, Tenn. Tel: (615) 244-2424
- NATIONAL TALENT CONSULTANTS**, 1054 S. Robertson Blvd., Los Angeles, Calif. 90035. Tel: (213) 652-0410
- BOB NEAL AGENCY**, 809 18th Ave. S., Nashville, Tenn. Tel: (615) 244-1755
- NEMPEROR ARTISTS LTD.**, 1501 Broadway, New York, N. Y. Tel: (212) OX 5-2175
- NEW MUSIC CENTER**, The Pavilion, 135 North Grand, Los Angeles, Calif. Tel: (213) 626-5781
- MACE NEWFELD**, 144 S. Beverly, Beverly Hills, Calif. Tel: (213) 271-6266
- GENE NORMAN**, 9165 Sunset Blvd., Los Angeles, Calif. Tel: (213) 275-1108
- MIKE NORTH**, 188 North Canon Dr., Beverly Hills, Calif. Tel: (213) 274-0766
- BILL O'BOYLE**, 13 Agnes Circle, Ardsley, N. Y. Tel: (914) BE 7-7700
- FRANZ OFFERMANN**, Postfach 68, 437 Marl/Westfalen, W. Germany
- WILLIAM L. OVERMAN**, 2802 Delaware St., Suite 21, Indianapolis, Ind. Tel: (317) 923-4646
- OWEN ENTERPRISES, INC.**, 2429 Hawthorne Ave., Louisville, Ky. 40205. Tel: (502) 454-3397
- FUZZY OWEN**, P. O. Box 842, Bakersfield, Calif. Tel: (805) 323-9728
- FRANK PAGE**, KWKH Radio, Shreveport, La. Tel: (318) 422-8711
- PHIL PALADINO & ASSOCIATES**, 8831 Sunset Blvd., Los Angeles, Calif. Tel: (213) OL 2-3070
- STEVE PALMER**, 14120 N. W. 7th Ave., Miami, Fla. Tel: (305) 681-0182
- MRS. PALMIER**, 98 Riverside Dr., New York, N. Y. Tel: (212) TR 4-2159
- COL. THOMAS A. PARKER**, c/o MGM Studios, Culver City, Calif. Tel: (213) UP 0-3311
- TOM & SALEE PARKER**, 9110 Sunset Blvd., Los Angeles, Calif. 90069. Tel: (213) 271-1137
- JAMES N. PARKS**, 852 Elm St., Manchester, N. H. Tel: (603) 623-9749
- PETER PAUL-LEW FUTTERMAN**, The Concert House, 315 W. 57th St., New York, N. Y. Tel: (212) 246-2302
- RONALD J. PAWLEY**, 373 Walzer Rd., Rochester, N. Y. Tel: (716) 467-5510
- THE PAYCHECK CO.**, Box 1958 GPO, New York, N. Y. Tel: (212) 757-7111
- H. PAYNE**, 3033 S. 6th Ave., Tucson, Ariz.
- PEER-SOUTHERN ORGANIZATION**, 6223 Selma Ave., Hollywood, Calif. Tel: (213) 469-1667
- ELAINE PENN**, Hotel Ansonia, Broadway and 73d St., New York, N. Y. 10023. Tel: (212) SU 7-3300
- PENTHOUSE PRODUCTIONS**, 9000 Sunset Blvd., Los Angeles, Calif. Tel: (213) 274-0754
- JERRY PERENCHIO**, 9000 Sunset Blvd., Los Angeles, Calif. 90069. Tel: (213) CR 3-6700
- EARL PERRIN**, Buena Vista Productions, 29 E. Monterey Way, Phoenix, Ariz. Tel: (602) 264-9364
- LLOYD PERRYMAN**, 1321 N. Lima, Burbank, Calif. Tel: (213) TH 8-3361.
- PERSONALITY PRODUCTIONS**, 1450 Comstock Dr., Las Vegas, Nev. Tel: (702) 385-4657
- DAN PETERS**, P. O. Box 4704, Tucson, Ariz. Tel: (602) 623-8947
- EDWARD PHILLIPS**, 12270 Montague St., Pacoima, Calif.
- TEDDY PHILLIPS**, 9008 Parrot, Downey, Calif.
- PILGRIM MANAGEMENT PRODUCTIONS**, 200 W. 57th St., New York, N. Y. Tel: (212) 581-5276
- ARTHUR PINE**, 1780 Broadway, New York, N. Y. Tel: (212) 265-7330
- PETE PITTMAN**, S. Marvin Rd., Lyons, Ga. Tel: (912) 565-8311
- HAROLD PLANT**, 10000 Santa Monica Blvd., Los Angeles, Calif. Tel: (212) CR 1-5761
- OTIS POLLARD**, 1650 Broadway, New York, N. Y. Tel: (212) JU 6-0240
- STANLEY POLLEY**, RPM Enterprises, 116 Central Park S., New York, N. Y. Tel: (212) CI 6-3811
- LEONARD PONCHER**, Variety & Music, Inc. Suite 303, 1800 N. Argyle, Hollywood, Calif. 90028. Tel: (213) HO 5-5101

(continued on page 96)

U. S. PERSONAL MANAGERS

(Continued)

- TED PONSETTI**, 855 Treat Ave., San Francisco, Calif. Tel: (415) 648-7750
- JULIAN PORTMAN**, 6269 Selma Ave., Hollywood, Calif. 90028. Tel: (213) HO 3-8080
- BUD PRAEGER**, 251 E. 51st St., New York, N. Y. Tel: (212) 758-1182
- BOB PRICE**, P. O. Box 14611, Long Beach, Calif. J. C. (DON) PRICE, 7227 Belinder Ave., Prairie Village, Kan. Tel: (913) 362-7558
- GRAHAM PRINCE**, 5966 Lakeview, Detroit, Mich.
- GERARD W. PURCELL ASSOCIATES, LTD.**, 210 E. 53rd St., New York, N. Y. Tel: (212) PL 3-7602
- ALFRED R. QUADE**, 2 Southern Dr., Lathan, N. Y. Tel: (518) 785-5222
- PETER RACHTMAN**, 9000 Sunset Blvd., Los Angeles, Calif. Tel: (213) 278-1840
- JACK RAEI**, Page Rael Associates, 9025 Wilshire Blvd., Los Angeles, Calif. Tel: (213) CR 3-4070 and 555 Madison Ave., New York, N. Y. Tel: (212) PL 2-9626
- DEAN RAGLAND**, 2613 Dale Ave., Ceres, Calif. Tel: (209) 537-0292
- JESS RAND**, 140 S. Beverly Dr., Beverly Hills, Calif. 90212. Tel: (213) CR 5-6000
- DELL RANDLE**, 156 W. Chanslor, Richmond, Calif. Tel: (415) 235-8109
- CARL RAVEZZA**, Nevada Entertainment Agency, Reno, Nev. Tel: (702) FA 3-6151
- BOB REED**, 12457 Ventura Blvd., Studio City, Calif. Tel: (213) 464-8438
- ROBERT REED**, P. O. Box 4447, Minneapolis, Minn. 55421. Tel: (612) 788-9122
- MRS. MARY REEVES**, P. O. Box 128, Madison, Tenn. Tel: (615) TW 5-5484
- TEDDY REIG**, 250 Tryon Ave., Teaneck, N. J. Tel: (201) TE 7-1885
- S. LEO REIS**, 805 Grand Ave., Spring Valley, Calif. Tel: (714) 465-7462
- DUSTY RHODES**, Central Songs, 6357 Selma, Hollywood, Calif. Tel: (213) HO 9-2239
- DON RIBER**, 6290 Sunset Blvd., Hollywood, Calif. Tel: (213) HO 2-1127
- JIMMY RICHARDS**, 919 N. Michigan Ave., Chicago, Ill. Tel: (312) MO 4-1552
- JAMES RIDLEY**, 2910 Sanderson Place, Apt. 21, Dallas, Tex. Tel: (214) HA 8-7684
- JAMES (DIAMOND JIM) RILEY**, 35 Burlingame, Detroit, Mich. Tel: (313) TO 8-2564
- BOBBY ROBERTS ENTERPRISES**, 321 S. Beverly Dr., Beverly Hills, Calif. Tel: (213) 278-1862
- J. A. ROBINSON**, 541 N. 9th St., San Pedro, Calif. Tel: (213) 832-0381
- ROLLINS & JOFFE**, 130 W. 57th St., New York, N. Y. Tel: (212) 582-1940
- STEVE SABATINO**, 27 Spring St. Elizabeth, N. J. Tel: (201) 353-5676
- CARL SACHS & ASSOCIATES**, P. O. Box 1111, Waco, Tex. Tel: (817) PR 2-6006
- RUTH SADLER**, 2632 Hollywood Blvd., Hollywood, Fla. 33020. Tel: (305) 927-3931
- SALLE PRODUCTIONS**, 451 N. Canon Dr., Beverly Hills, Calif. Tel: (213) CR 1-1186
- JACK SALVESON**, 9300 Woodrow Wilson Dr., Los Angeles, Calif. Tel: (213) HO 4-0589
- WILLIAM SAMPSON**, VIP Enterprises, 7801 Sunset Blvd., Hollywood, Calif. Tel: (213) 876-5650
- PAUL SAMSON**, 25 E. Chestnut St., Chicago, Ill. Tel: (312) 944-0645
- RUSS SANDERS**, 323 W. Johnson Rd., LaPorte, Ind. Tel: (219) 362-2683
- ZELDA SANDS**, 1152 N. Poinsettia Pl. Hollywood, Calif. 90046. Tel: (213) HO 4-2020
- JAMES SAPHIER**, 9229 Sunset Blvd. Los Angeles, Calif. 90069. Tel: (314) 271-7231
- JOE SARACENO**, 6830 Pacific View, Hollywood, Calif. Tel: (213) HO 9-3470
- JAMES SARDOS**, 253 West 72nd St., New York, N. Y. Tel: (212) TR 4-2559
- ERNEST G. SAUER**, 124 East Buffalo St., Ithaca, N. Y. Tel: (607) 273-0174
- SCANDORE & SHAYNE**, 161 W. 54th St., New York, N. Y. Tel: (212) CO 5-5587
- GEORGE SCHECK**, 161 W. 54th St., New York, N. Y. Tel: (212) JU 6-6767
- HANS ULRICH SCHMID**, Schmiedestr. 8, 3 Hannover, W. Germany
- HANK R. SCHWAB**, 1525 E. 53rd St., Chicago, Ill. 60615. Tel: (312) 324-7300
- LEONARD SCHWAB PRODUCTIONS, INC.**, 815 Juniper St. N.W., Washington, D. C. Tel: (202) 723-0436
- AL SCHWARTZ**, 1619 Broadway, Suite 805, New York, N. Y. Tel: (212) 581-9315
- BERNARD SCHWARTZ**, 820 Merton Ave., Detroit, Mich.
- NORMAN SCHWARTZ**, 161 W. 54th St., New York, N. Y. Tel: (212) JU 2-8854
- SEYMOUR SCHWARTZ**, 9706 Crandon, Chicago, Ill. Tel: (312) RE 1-5716
- CARL SCOTT**, Cougar Productions, 5745 Geary Blvd., Suite 202, San Francisco, Calif. Tel: (415) EV 7-4342
- BEN SCOTTI**, 1400 N. Hayworth, Hollywood, Calif. 90046
- SCREEN GEMS**, 1334 N. Beechwood Dr. Hollywood, Calif. Tel: (213) HO 6-3141
- MRS. EARL SCRUGGS**, 201 Donna Dr., Madison, Tenn. Tel: (615) 895-2254
- BILL SEABROOK**, 91-02 Sutphin Blvd., Jamaica, N. Y. Tel: (212) 523-1551
- MIDGE SEARS**, 3200 Percivale Dr., San Jose, Calif. Tel: (215) LO 3-6101
- NAT SEGAL**, 1411 Walnut St., Philadelphia, Pa. Tel: (215) LO 3-6101
- MRS. MARIANNE SEMON**, 31 West 57th St., New York, N. Y. 10019. Tel: (212) PL 9-6000
- GEORGE HARLEY SEMPER**, 730 Wavecrest, San Diego, Calif. Tel: (714) 262-7055
- DON SESSIONS**, P. O. Box 47, Bell, Calif. Tel: (213) 581-7713
- NICK SEVANO**, 9128 Sunset Blvd., Tel: (213) CR 3-3590
- M. SEXTON**, 14996 Gulf Blvd. Madiera Beach, Fla. Tel: (813) 391-9304
- MILDRED SHAGAL, INC.**, 119 W. 57th St., New York, N. Y. Tel: (212) JU 6-0737
- KENNY SHARP**, 5412 Osage Ave., Philadelphia, Pa. Tel: (215) 472-6717
- MEL SHAYNE**, 161 W. 54th St., Suite 23, New York, N. Y. Tel: (212) CO 5-5587
- PETER SHEKERYK**, 248 Arlington Ave., Brooklyn, N. Y. Tel: (212) AP 7-4860
- MIKE SHEPHERD**, 1254 Berkeley Dr., Glendale, Calif.
- ALAN SHERR**, 221 W. 57th St., New York, N. Y. Tel: (212) CI 7-4915
- TOM SHIELDS**, 119 W. 57th St., New York, N. Y. 10010. Tel: (212) CI 5-1070
- JOE SHRIBMAN**, 449 S. Beverly Dr., Los Angeles, Calif. Tel: (213) CR 4-8094
- SIDEWALK PRODUCTIONS**, 8730 Sunset Blvd., Los Angeles, 90069. Tel: (213) OL 7-5951
- LEE SILVER**, 2334 S. Holt Ave., Los Angeles, Calif. 90034. Tel: (213) CR 3-0442
- ROY SILVER**, 9424 Dayton Way, Los Angeles, Calif. Tel: (213) CR 4-8071
- DICK SIMON**, 4849 N. Western Ave., Chicago, Ill. 60640. Tel: (417) UN 2-4422
- RICHARD SIMPSON**, 145 W. 47th St., New York, N. Y. Tel: (212) CO 5-6463
- FRANK SINATRA ENTERPRISES**, 4000 Warner Blvd., Burbank, Calif. Tel: (213) HO 9-1251
- JOHN SINGLETON**, 9405 Mixon, No. 111, Dallas, Tex. Tel: (214) FL 7-0178
- SINTAG PRODUCTIONS**, 1677 Temple Ave., Mayfield Heights, Ohio
- BILL SIZEMORE**, P. O. Box 208, Newport, Ky. Tel: (606) 291-1970
- JOHNNY HAMMOND SMITH**, 34 Ford St., New Haven, Conn.
- RUSS SMITH**, P. O. Box 654, Lansdale, Pa.
- FLOYD SOILEAU**, Ville Platte, La. Tel: (318) 363-2138
- JACK SOLMON**, 110 E. 10th St., New York, N. Y. Tel: (212) 982-2576
- RANDY SPARKS**, 10513 Santa Monica Blvd., West Los Angeles, Calif. Tel: (213) 474-3565
- PHIL SPECTOR**, 9130 Sunset Blvd., Los Angeles, Calif. 90069. Tel: (213) 273-8661
- LOU SPENCER**, 27 Wafer Lane, Wantagh, L. I., N. Y. Tel: (516) 731-4341.
- BETTY SPERBER**, 257 Links Drive West, Oceanside, L. I., N. Y. Tel: (516) 536-7887
- JOE STAMPLEY**, 408 5th St., Springhill, La. Tel: (318) 539-5427
- FLORENCE STANLEY**, 9255 Sunset Blvd., Los Angeles Calif. 90069. Tel: (213) 274-6891
- ROEBUCK STAPLES**, c/o Yvonne Staples, 649 E. 89th St., Chicago, Ill. Tel: (312) RA 3-2621
- STARS OF TOMORROW**, 6277 Selma Ave., Hollywood, Calif. Tel: (213) HO 3-2328
- MIL0 STELT**, Florida Attractions, Bayview Bldg., Ft. Lauderdale, Fla. Tel: (305) 566-7403
- FRANK STEMPLE**, 9034 Sunset Blvd., Los Angeles, Calif. Tel: (213) CR 3-2400
- ARTHUR STEUER**, 190 Spring St., New York, N. Y. Tel: (212) WA 5-7159
- MIKE STEWART**, 1813 Morven, Overland, Mo.
- LEONARD STOGEL**, 155 E. 55th St., New York, N. Y. Tel: (212) 755-5519
- CLIFFIE STONE PRODUCTIONS**, 1804 Ivar Ave., Hollywood, Calif. Tel: (213) 469-2239
- HENRY STONE**, 495 S. E. 10th Court, Hialeah, Fla. Tel: (305) TU 7-7546
- PERCY STOVALL**, 1731 Third St., New Orleans, La. Tel: (504) 891-0436
- GENE STRAKER**, Kenbill Studios, 236 W. 55th St., New York, N. Y. Tel: (212) 246-3582
- PHIL STRASSBERG**, 1841 Broadway, New York, N. Y. Tel: (212) 265-5760
- WESLEY H. STRAWN, JR.**, 4850 Joaquin Way, Sacramento, Calif. 95822. Tel: (916) 457-8497
- BROTHER A. B. STREETE**, 1457 National Ave., Memphis, Tenn. Tel: (901) 324-5368
- STROUD PRODUCTIONS**, 507 Fifth Ave., New York, N. Y. Tel: (212) MU 2-2380
- DAVID SUGERMAN**, 11 Shady Hill Drive, North Reading, Mass. Tel: (617) 284-0750
- JOHN F. SUHR**, 1121 2nd Ave., Columbus, Ga. 31901
- WALTER SUROVY**, 799 Park Ave., New York, N. Y. Tel: (212) RE 7-4239
- BENJAMIN L. SUTTER**, Rondak Enterprises, 756 7th Avenue, New York, N. Y. Tel: (212) JU 2-5715
- TALENT MANAGERS**, 9255 Sunset Blvd., Los Angeles, Calif. 90069. Tel: (213) 273-6715
- NAT TARNOPOL**, 1619 Broadway, Room 507, New York, N. Y. Tel: (212) CI 6-1990
- TAUBMAN & FINKELSTEIN**, 325 Highway 18, Old Bridge, N. J. Tel: (201) 271-7231
- TAYLOR-GARDNER ENTERPRISES**, P. O. Box 1252, Jackson, Miss.
- AUDREY TAYLOR**, P. O. Box 452, Nyack, N. Y. Tel: (914) EL 8-1327
- JOE D. TAYLOR**, 1717 West End Bldg., Nashville, Tenn.
- BILL TEMPLE**, Sound Track Enterprises, P. O. Box 12276 Fort Worth, Tex. 76116. Tel: (817) PE 2-1684
- PHIL TERETSKY**, 9028 Sunset Blvd., Los Angeles, Calif. 90069. Tel: (213) 274-8325
- BILL TESTER**, 1440 Bayshore Hwy., Santa Clara, Calif. Tel: (408) 248-2938
- LAWRENCE TEYTON**, 120 Elder St., Moss Point, Miss. Tel: (601) 475-9037
- THALANX COMMUNICATION OF AMERICA**, 3275 Stevens Creek Bldg., Suite 320, San Jose, Calif. 95117
- JIMMY THOMAS AGENCY**, Luverne, Minn. Tel: (507) 283-8601
- KAY THOMAS**, Smoke Records, 310 Chadwick Ave., Newark, N. J.
- THOMAS/THOMAS/TATE**, 1231A Alabama Ave., S.E. Washington, D. C. Tel: (202) 562-1231
- M. N. THOMPSON**, 400 E. 52d St. New York, N. Y. 10022. Tel: (212) PL 3-2492
- JETER THOMPSON**, 3944 Lexington Ave., St. Louis, Mo.
- JAMES EDWARD THROCKMORTON**, 248 Arlington Ave., Brooklyn, N. Y. Tel: (212) AP 7-4860
- TICKNER-DICKSON**, 9000 Sunset Blvd., Los Angeles, Calif. Tel: (213) 278-1723
- TICKSON MUSIC CO.**, 9000 Sunset Blvd., Los Angeles, Calif. 90069.
- M. RAY TIGNOR**, 1302 Parkside, Toledo, Ohio. Tel: (419) 531-2073
- FLOYD TILLMAN**, Rt. 1, Box 75-P, Dickenson, Tex.
- STEVE TOLIN**, 210 Post St., San Francisco, Calif.
- TOWER PRODUCTIONS**, Alhambra & Jay Bldg., Sacramento, Calif. Tel: (916) 443-6618
- EDWARD TRAUBNER**, 132 S. Rodeo Dr., Beverly Hills, Calif. Tel: (213) CR 4-6681
- BILL TRAUT**, 46 E. Walton St., Chicago, Ill. Tel: (312) 642-6465
- GEORGE TREADWELL**, 161 W. 54th St., New York, N. Y. Tel: (212) 757-6794
- ART TREFFERSON**, 250 W. 57th St., New York, N. Y. Tel: (212) CI 6-1952
- TRIDENT MANAGEMENT, INC.**, 855 Treat Ave., San Francisco, Calif. Tel: (415) 648-7750
- GABE TUCKER**, 417 Broad St., Nashville, Tenn.
- ABE TURCHEN**, 200 W. 57th St., New York, N. Y. Tel: (212) CI 5-3715
- JOE TYLESHEVSKI**, 30-75 34th St., Long Island City, N. Y. Tel: (212) 721-1659
- BILL TYSON TALENT MANAGEMENT, INC.**, 711 W. 60th St., Chicago, Ill. 60621. Tel: (312) 752-1148
- PREZ TYUS**, 119 W. 34th St., New York, N. Y. Tel: (212) 923-1487
- UPTOWN PRODUCTIONS**, Apollo Theatre, 235 W. 125th St., New York, N. Y.
- MARY E. ULEMAN**, 1204 E. Lexington, No. 6, Glendale, Calif. 91206. Tel: (213) 244-3883
- PAUL VANCE**, c/o Robbins Music, 1540 Broadway, New York, N. Y. 10036. Tel: (212) JU 2-2000
- VARIETY & MUSIC**, 1800 N. Argyle, Hollywood, Calif. 90028. Tel: (213) HO 5-5101
- MARCELL VENTURA**, Hotel Plaza, Suite 1749, 5th Ave. & 58th St., New York, N. Y. Tel: (212) PL 3-9430
- EDWARD VOLLMER**, 1457 National Ave., Memphis, Tenn. Tel: (901) 324-5368
- WBC MANAGEMENT (Webb, Bridges, Craig)**, 27316 Michigan Ave., Inkster, Mich. Tel: (313) LO 5-5001
- DUKE WADE**, 108-31 173rd St., St. Albans, L. I., N. Y.
- STAN WAGNER**, 1215 N. Highland, Hollywood, Calif. Tel: (213) 462-6913

PHIL WALDEN, Redwal Bldg., 535 Cotton Ave., Macon, Ga. 31201. Tel: (912) 746-8810

JIM WARD, 1207 S. Kendall Ct., Lakewood, Colo. Tel: (303) 936-0752

L. A. WARD, Motivestor Organization, P. O. Box 1036, Alameda, Calif. Tel: (415) 532-2508

WARNECK DIETHER, Postfach 68, 437 Marl/Westfalen, W. Germany

FATS WASHINGTON, P. O. Box 73282, Los Angeles, Calif. Tel: (213) 752-0328

RICHARD A. WATERMAN, Avalon Productions, 500 Franklin St., Cambridge, Mass. 02139. Tel: (617) 876-9837

ROBERT D. WATKINS, 1100 West 5th, Fort Worth, Tex. Tel: (817) ED 2-4553

HELEM B. WATTS, 7949 Princess St., La Jolla, Calif. 92037

KENNETH WEAVER, R. D. 1, Thomasville, Pa. Tel: (717) 225-1917

MIMI WEBER MANAGEMENT, 15 E. 48th St., New York, N. Y. Tel: (212) TE 8-2545

MIKE WEESNER, 110 Belle Meade Blvd., Nashville, Tenn. Tel: (615) 255-5781

FRED WEINTRAUB, 180 Thompson St., New York, N. Y. Tel: (212) GR 5-7804

JERRY WEINTRAUB, 136 E. 55th St., New York, N. Y. Tel: (212) PL 2-1563

L. ARNOLD WEISSBERGER, Marigold Music, Ltd., 12C E. 56th St., New York, N. Y. Tel: (212) PL 8-0800

QUENTON REED WELTY, B-W Music, Inc., P. O. Box 337, Wooster, Ohio. Tel: (216) 262-3571

FRANK WERBER, Columbus Tower, 916 Kearney St., San Francisco, Calif. Tel: (415) EX 2-3637

KARL WESTER, P. O. Box 333, Middletown, Del. Tel: (302) FR 8-8209

LIONEL WHITFIELD, 976 Myrtle, Baton Rouge, La. Tel: (504) 248-2804

MR. WIGGLES, 1810 Hull St., Richmond, Va. Tel: (703) 358-7123

RED WILCOX, 7601 Richmond Highway, Alexandria Va. 22306. Tel: (703) 765-7108

AL WILDE, 25 Central Park West, New York, N. Y. Tel: (212) CI 5-7450

WIL-DEN PRODUCTIONS, 9465 Wilshire Blvd., Beverly Hills, Calif. Tel: (213) CR 3-1556

RON WILFORD, 165 W. 57th St., New York, N. Y. Tel: (212) CI 7-6900

WIL-HELM AGENCY, 801 16th Ave. S., Nashville, Tenn. Tel: (615) 244-1403

ELMER WILLETT, 1105 Broadway Ave., East McKeesport, Pa. 15035. Tel: (416) 823-2231

AUDREY WILLIAMS, 812 16th Ave. S., Nashville Tenn. Tel: (615) 244-2283

ACE WILLIAMSON PRODUCTIONS, 2211 E. Texas, Bossier City, La. Tel: (504) 746-4626

GEORGE WILSON, Billy Graham Associates, 1300 Harman Place, Minneapolis, Minn. Tel: (612) 332-8081

MURRAY WILSON, 9042 La Alba, Whittier, Calif. Tel: (213) 697-4655

HOWARD WOLF, 6331 Hollywood Blvd., Hollywood, Calif. Tel: (212) 469-2911

CLAUDE WOLFF, c/o Vogue P. I. P., 82 Rue Maurice Grandcoing Villetaneuse, Seine, France

STYLE WOOTEN, 3635 Allandale Rd., Memphis, Tenn. 38111. Tel: (901) 324-4640

WOW PRODUCTIONS, LTD., 39 W. 55th St., Penthouse, New York, N. Y. Tel: (212) 245-1270

CHAS. WRIGHT, 124 N. Peak St., Dallas, Tex. 75226. Tel: (214) TA 7-5023

GEORGE YAHRAES, 2318 Coles Blvd., Norristown, Pa. 19401. Tel: (215) 275-7420

BUNNY YEAGER, 1255 N. E. 99th St., Miami, Fla. Tel: (305) 759-3565

IREENE B. YOUNG, P. O. Box 5305, Sherman Oaks, Calif. Tel: (213) ST 4-0285

DICK ZACK'S, 659 Eureka, Wyandotte, Mich. Tel: (313) 283-3742

GARY ZEKLEY, 118 S. Wetherly Dr., Los Angeles, Calif. Tel: (213) 273-3781

IRWIN ZUCKER, Promotion in Motion, 6515 Sunset Blvd., Hollywood, Calif. 90028. Tel: (213) HO 6-9594

MORRY ZUKOR, 3628 Grandview Blvd., Los Angeles, Calif. 90066. Tel: (213) EX 7-8017

PAT MASON
the
Northwest's
largest
rock n' roll!
booking
agency

PAT MASON
Phone 738-7512 A.C. 503 • P.O. Box 286
SEASIDE, OREGON

THE "LEGAL" INK SPOTS

Available for
FAIRS, RADIO, TV COMMERCIALS
MOTION PICTURES, CONCERTS
AND INDUSTRIAL SHOWS

Call or Wire

OWNER PATENT REGISTRATION #744992

NAME "INK SPOTS"

PAUL KALET

Wellington Hotel, New York, N. Y.

Call (212) JUDson 2-6950

U.S. BOOKING AGENTS

- A&B ARTISTS MANAGEMENT**, 119 W. 34th St., New York, N. Y. Tel: (212) 923-1487
- A.P.A. (Agency of the Performing Arts)**, 120 W. 57th St., New York, N. Y. Tel: (212) LT 1-8860 and 9000 Sunset Blvd., Hollywood, Calif. Tel: (213) CR 3-0744
- ACADEMY MANAGEMENT, INC.**, 9220 Sunset Blvd., Los Angeles, Calif. Tel: (213) 273-3590
- ACROPOLE CORPORATION OF AMERICA**, P. O. Box 365, Wilton, Conn., N. Y. Tel: (212) CY 5-2272
- ACUFF-ROSE ARTISTS CORPORATION**, 2508 Franklin Rd., Nashville, Tenn. Tel: (615) 297-5366
- BRUCE ADLER**, 750 Riverview Dr., Columbus, Ohio. Tel: (614) 267-2029
- AGENCY OF THE STARS**, 2258 Ellis St., N. Las Vegas, Nev. Tel: (702) 642-1032
- RENE ALBI PRODUCTIONS**, P. O. Box 96, Wilton, Conn. 06897. Tel: (203) CY 5-2272
- WILLARD ALEXANDER, INC.**, 600 Madison Ave., New York, N. Y. Tel: (212) PL 1-7070
- DUB ALLBRITTEN**, Penthouse, 1808 West End Blvd., Nashville, Tenn. Tel: (615) 244-1147
- ALLEGRO AGENCY**, 231 W. 47th St., Kansas City, Mo. 64112. Tel: (816) 753-6353
- ALLEN, FOSTER, INGERSOLL & WEBER**, 667 Madison Ave., New York, N. Y. Tel: (212) PL 2-6193
- AMERICAN ARTISTS AGENCY**, P. O. Box 274, Omaha, Nebraska 68102. Tel: (402) 733-7094 and P. O. Box 4396, Chicago, Ill. 60680
- AMERICANA CORPORATION**, P. O. Box 47, Woodland Hills, Calif. Tel: (213) 347-2976
- MARIEDI ANDERS ARTISTS MANAGEMENT**, 535 El Camino del Mar, San Francisco, Calif. 94121. Tel: (415) 752-4404. Cable: ALLTRADE
- DAVID ANTHONY PRODUCTIONS, INC.**, 4150 Central Ave., N. E., Minneapolis, Minn. 55421. Tel: (612) 788-9122
- ARSAK MUSIC**, P. O. Box 1293, Amarillo, Tex. 79105. Tel: (806) 356-8540
- ARTISTS AGENCY CORPORATION**, 9229 Sunset Blvd., Los Angeles, Calif. Tel: (213) 274-7381 and 1271 Ave. of the Americas, New York, N. Y. Tel: (212) JU 6-6553
- ASHLEY FAMOUS AGENCY, INC.**, 1201 Ave. of the Americas, New York, N. Y. Tel: (212) 956-5800 and 9255 Sunset Blvd., Los Angeles, Calif. Tel: (213) CR 3-8811
- ASSOCIATED BOOKING CORP.**, 445 Park Avenue, New York, N. Y. Tel: (212) HA 1-5200
- ATLAS ARTIST PRODUCTION**, 6411 Hollywood Blvd., Hollywood, Calif. 90028
- B&B PRODUCTIONS**, P. O. Box 14611, Long Beach, Calif. 90814
- BABY-LUV PRODUCTIONS**, 156 W. Chanslor, Richmond, Calif. Tel: (415) 235-8109
- RAY BAKER**, P. O. Box 162, Madison, Tenn. Tel: (615) 865-1445
- WILLIAM BAKER**, 1220 Lynchester, Kirkwood, Mo. Tel: (314) YO 6-3131
- HERBERT BARRETT MANAGEMENT**, 250 W. 57th St., New York, N. Y. 10019. Tel: (212) CI 5-3530. Cable: HERBARRETT
- TERRY BASSET**, 158 Thomas St., Seattle, Wash.
- BEE-GEE PRODUCTIONS**, 117 Commonwealth Circle, Charlottesville, Va. Tel: (703) 973-3422
- BEL-AIRE ENTERPRISES**, 1740 W. 47th St., Chicago, Ill. Tel: (312) 847-0658
- SAM BERK AGENCY**, 35 W. 53rd St., New York, N. Y. Tel: (212) 265-1984
- BERNARD/WILLIAMS/PRICE**, 9000 Sunset Blvd., Los Angeles, Calif. Tel: (213) CR 8-0660
- DENNIS BERNARD**, 19 Herrick Blvd., Beverly, Mass. Tel: (617) 927-9106
- JUDY BERNSTEIN, Music Productions**, 121 Newbury St., Boston, Mass. Tel: (617) 757-0269
- BET FORD CORP.**, 645 Larkin St., San Francisco, Calif. Tel: (415) PR 1-0670
- BUMPS BLACKWELL**, Hacienda Hotel, Rm. 146, 525 Sepulveda Blvd., El Segundo, Calif.
- BLAZER PRODUCTIONS**, P. O. Box 387, Bismarck, N. D. Tel: (701) 223-0835
- BLISS AGENCY, INC.**, 70 W. 38th St., Bayonne, N. J. Tel: (201) 339-8023
- BONANZA**, P. O. Box 7439, Las Vegas, Nev. Tel: (702) 736-1489
- EASTMAN BOOMER MANAGEMENT**, 119 W. 57th St., New York, N. Y. 10019. Tel: (212) JU 2-9364
- MAX BORDE**, 203 N. Wabash, Chicago, Ill. Tel: (312) CE 6-5284
- R. F. BOTHE**, Fond du Lac, Wis. Tel: (414) 921-8609
- BRAINERD AGENCY**, Entertainment Counselors, 2707 Midway Dr., Santa Rosa, Calif. Tel: (707) 542-0177
- BRUSH ARBOR JUBILEE**, 1900 E. A. St., Ontario, Calif.
- BRITE STAR**, 14881 Overlook, Newbury, Ohio. Tel: (216) JO 4-2211
- BUCCANEER BOOKING AGENCY**, P. O. Box 188, Winter Park, Fla. Tel: (305) MI 7-1961
- BUCK-AL ATTRACTIONS**, 5416 Darlington Rd., Pittsburgh, Pa. Tel: (412) 421-1723 and 4202 Bromley Lane, Richmond, Va. Tel: (703) 351-7123
- BUENA VISTA PRODUCTIONS**, 29 E. Monterey Way, Phoenix, Ariz. 85013. Tel: (602) 264-9364
- BUFFALO BOOKING AGENCY**, 2807 Erastus St., Houston, Tex. Tel: (713) OR 2-7861
- CAMI** (Columbia Artists Management, Inc.), 165 W. 57th St., New York, N. Y. 10019. Tel: (212) CI 7-6900
- CBC ENTERPRISES**, Western Hills Plaza, Cuming at 44th St., Suite 201, Omaha, Neb. Tel: (402) 558-6709
- C&W MUSIC GROUP**, 726 Roanoke Ave., Riverhead, N. Y. Tel: (516) 727-6173
- CAMBRIDGE ARTS ENSEMBLES**, 25 Huntington Ave., Boston, Mass. 02116. Tel: (617) 536-2950
- CAPITOL BOOKING CORPORATION**, 527 Madison Ave., New York, N. Y. Tel: (212) 421-9590
- CAPITOL TALENT AGENCY**, 1135 Balfimore Blvd., Beltsville, Md. Tel: (301) 424-4351
- JERRY CARTER**, 11583 Welk Ave., Pacoima, Calif.
- CAVALIER ATTRACTIONS**, 505 Rockland Ave., Charlottesville, Va. Tel: (703) 293-6795
- CENTRAL BOOKING AGENCY**, P. O. Box 805, Columbia, Md. Tel: (314) 445-4100
- CENTRAL BOOKING alliance AGENCY**, The Towers, Suite 803-A, 17 First St., So. Minneapolis, Minn. Tel: (612) 332-6666
- CHANNEL**, 6018 Henderson, Chicago, Ill. 60634. Tel: (312) 283-0318
- DON CHAPMAN**, 139 Julie Dr., Glenview, Ill.
- CHASIN, PARK, CITRON**, 10889 Wilshire Blvd., Suite 1020, Los Angeles, Calif. 90024. Tel: (213) 879-0450
- CHOVEAUX MANAGEMENT**, Salfords, Redhill, Surrey, England
- CLAIBORNE AGENCY**, 930 F. St., N.W., Suite 615, Washington, D.C. 20004. Tel: (202) 347-3944
- DICK CLARK PRODUCTIONS**, 9125 Sunset Blvd., Hollywood, Calif. Tel: (213) CR 8-0311
- HERB COHEN**, 5455 Wilshire Blvd., Los Angeles, Calif. Tel: (213) 937-3663
- COLBERT ARTISTS MANAGEMENT, INC.**, 850 7th Ave., New York, N. Y. 10019. Tel: (212) PL 7-0782. Cable: COLABER
- COLOSSAL TALENT**, 248 Arlington Ave., Brooklyn, N. Y. Tel: (212) AP 7-4860
- SAM COPLIN THEATRICAL ENTERPRISES**, Suite 262, 7007 Preston Rd., Dallas, Tex. Tel: (214) LA 2-1011
- X COSSE**, ARCO ENTERPRISES, Suite 305, 806 17th Ave., S. Nashville, Tenn. Tel: (615) 256-6609
- COUNTRY TALENT AGENCY**, 806 16th Ave., S. Nashville, Tenn. Tel: (615) 254-7708
- CREATIVE MANAGEMENT ASSOCIATES LTD.**, 9255 Sunset Blvd., Los Angeles, Calif. Tel: (213) CR 3-2020 and 555 Madison Ave., New York, N. Y. 10022. Tel: (212) 688-2020
- JIM CRISP**, 3525-101 N. Hills Dr., Ft. Worth, Tex. Tel: (817) TE 8-8425
- CY BOOKING AGENT**, P. O. Box 955, Mobile, Ala. Tel: (205) 433-2450
- DARBY MUSIC CO.**, 6311 Gulf Freeway, Houston, Tex. 77023
- DAVISON BOOKING**, P. O. Box 228, Great Falls, Mont.
- HAROLD DAVISON**, Eros House, 29/31 Regent St., London SW1, England
- BILLY DEATON**, 207 Majestic Bldg., San Antonio, Tex. Tel: (512) CA 7-3788
- DEE ENTERPRISES**, 268 E. Parkland, Baton Rouge, La. Tel: (504) 924-5663
- BOB DEE & ASSOCIATES**, P. O. Box 5194, Reno, Nev. Tel: (702) 329-5914
- VIC DESPENZA AGENCY**, 6011 Congress Dr., New Orleans, La. Tel: (504) 282-9875
- THEA DISPEKER ARTISTS' REPRESENTATIVE**, 59 E. 54th St., New York, N. Y. 10022. Tel: (212) 421-7676. Cable: THEADISPEK
- LEWIS DRIVER**, P. O. Box 832, Denver City, Tex. Tel: (806) 592-2503
- JOHN F. DUGAN**, 1801 Ave. of the Stars, Gateway West, Century City, Los Angeles, Calif.
- E.P.I. PRODUCTIONS**, 1604 Vista Del Mar, Hollywood, Calif. Tel: (213) 467-5857
- SILAS EDMAN**, Orchestra Hall, 220 S. Michigan Ave., Chicago 4, Ill. Tel: (312) HA 7-0363
- GARY EMERSON**, 124 Humbolt, San Anselmo, Calif. Tel: (415) 453-5488
- PETER FAITH AGENCY**, 1777 N. Vine St., Hollywood, Calif. 90028. Tel: (213) HO 6-5138
- FAUTHEREE PRODUCTIONS**, 2508 1/2 Murray, Shreveport, La. Tel: (318) 861-4456
- AL FAVORS PRODUCTIONS**, 2740 Richton, Suite 109, Detroit, Mich. Tel: (313) 868-2495
- FISHER PRODUCTIONS**, P. O. Box 621, Winter Haven, Fla. 33881. Tel: (813) 372-1334
- DON FLESHER ASSOCIATES**, 310 Bridge St., P. O. Box 6, Ripley, W. Va. Tel: (304) 372-3371
- FOX AND DANIEL**, 6777 Hollywood Blvd., Hollywood, Calif. Tel: (213) 466-6475
- TILLMAN FRANKS ENTERPRISES**, 604 Commercial Bldg., Shreveport, La. Tel: (318) 423-5886
- STAN FRIEDMAN**, 7307 Dartmouth, University City, Mo.
- GAC (General Artists Corp.)**, 600 Madison Ave., New York Tel: (212) 935-4000 and 9025 Wilshire Blvd., Beverly Hills, Calif. Tel: (213) 273-2400
- GAIL & RICE, INC.**, 243 W. Congress St., Detroit, Mich. 48226. Tel: (313) 962-2934
- HERBERT S. GART MANAGEMENT INC.**, 161 W. 54th St., New York, N. Y. 10019. Tel: (212) 765-2890
- M.B. GASTON**, 226 W. San Marino Dr., Miami Beach, Fla. Tel: (305) JE 2-3969

(continued on page 100)



Representing

Clarence Brown
 Maxine Brown
 Milt Buckner
 Donald Byrd
 Ray Charles
 Coasters
 Wayne Cochran & The
 Fabulous C. C. Riders
 Joanne Courcy
 Hank Crawford
 Jimmy Dee
 Bo Diddley
 Bill Doggett
 Fats Domino
 Drifters
 Betty Everett
 Inez & Charlie Foxx

The Geminis
 Benny Gordon
 Rufus Harley
 Bobby Hebb
 John Lee Hooker
 Tommy Hunt
 Ivory Joe Hunter
 Chuck Jackson
 Jerry Jackson
 Ernie K-Doe
 Wynton Kelly
 Albert King
 B. B. King
 Ben E. King
 Freddie King
 Roland Kirk
 Gladys Knight & The Pips

Bobby Lee
 Manhattans
 Little Milton
 Bobby Moore &
 The Rhythm Aces
 Les McCann
 Jack McDuff
 Jimmy McGriff
 Clyde McPhatter
 Garnet Mimms
 Frederick Nelson, III
 Don Patterson
 Jimmy Pelham
 The Poets
 Jimmy Reed
 Lula Reed
 Otis Redding

Sonny Rollins
 Little Royal
 Shirelles
 Soul Sisters
 Edwin Starr
 Sonny Stitt
 Irma Thomas
 Joe Thomas
 Jon Thomas
 Toshiko
 Joe Turner
 Vibrations
 Clara Ward
 Randy Weston
 Flip Wilson

DON SOVIERO — President

DICK BOONE — Executive Vice-President

AGENTS:

Billie Brooks

Birney Golden

Rudy Viola

Nick Zale

Tom Carroll

Walter Thomas

Duke Wade

SHAW ARTISTS CORPORATION

565 FIFTH AVENUE, NEW YORK, N. Y. 10017 • (212) OXFORD 7-7744 • CABLE ADDRESS: "SACARTS"



IAN WHITCOMB

TOWER RECORDING ARTIST

PRODUCED BY

JERDEN

PRODUCTIONS

William Morris Agency

Public Relations: DEREK TAYLOR

"WORLD JESTER"

HIT ARTISTS from JAMIE/GUYDEN

CRISPIAN ST. PETERS

KIT KATS

TOMMY McLAIN

BARBARA MASON

THE VOLCANOS



JAMIE/GUYDEN DISTRIBUTING CO.

PHILADELPHIA, PENNSYLVANIA 19123

U. S. BOOKING AGENTS

(Continued)

- G T M, GENERAL TALENT MANAGEMENT, INC.**, 3135 Dorr St., Toledo, Ohio. Tel: (419) 536-0491
- MITCHELL GERTZ AGENCY**, 338 N. Rodeo Dr., Beverly Hills, Calif. Tel: (213) 274-5491
- SAM GIBBS ORCHESTRA SERVICE**, 2404 Holiday, Wichita Falls, Tex. Tel: (817) 767-1457
- TONY GLENN, Tee Gee Productions**, P. O. Box 206, Smithville, Tenn. Tel: (615) 595-1323
- GLOBAL BOOKING ASSOCIATES, INC.**, 850 Seventh Ave., New York, N. Y. Tel: (212) 245-4585
- BILLY GRAHAM ENTERPRISES**, 1313 Hennepin Ave., Minneapolis, Minn. Tel: (612) 332-8483
- BARBARA GRINER**, 312 W. 76th Street, New York, N. Y. Tel: (212) 877-2188
- GRISSOM-WOOTEN TALENT AGENCY**, P.O. Box 11522, Memphis, Tenn. 38111. Tel: (901) 324-4640
- DEWEY GROOM**, P. O. Box 17014, Dallas, Tex. Tel: (214) AT 5-8734
- DUSTY HAYES**, 1538 Elliott, Houston, Tex. Tel: (713) WA 6-3527
- HITSBURGH TALENT AGENCY**, Hitsburgh Music Bldg., Gallatin, Tenn.
- VICTOR HORN**, 3305 Line Berry Ct., Virginia Beach, Va. Tel: (702) 340-0752
- HORTON ARTISTS CORPORATION**, Suite 200, 274 S. 3rd St., Columbus, Ohio 43215. Tel: (614) 221-7153
- HOT LINE PRODUCTIONS**, 402 Eisner St., Silver Spring, Md. 20901. Tel: (301) 593-1199
- HUROK ATTRACTIONS, INC.**, 730 Fifth Ave., New York, N. Y. Tel: (212) CI 5-0500
- INTERNATIONAL PERFORMING CORPORATION**, 55 W. 55th St., New York, N. Y. Tel: (212) 247-4260
- INTERNATIONAL TALENT ASSOCIATION**, 600 Madison Ave., New York, N. Y. Tel: (212) CI 7-7543
- INTERSTATE ARTISTS**, 1762 Williams Ave., Cincinnati, Ohio 45212
- JACKSON ARTISTS CORPORATION**, 13-6 Baltimore, Kansas City, Mo. Tel: (813) VI 2-3038
- JAYDEE ATTRACTIONS**, P. O. Box 4274, Baxter Ave. Stn. Louisville, Ky. 40204. Tel: (502) 459-3784
- A. JAYE AGENCY**, 3609 Section Rd., Cincinnati, Ohio 45237. Tel: (513) 793-3608
- JEWEL-PAULA**, 728 Texas, Shreveport, La. Tel: (318) 422-7182
- JOLLY JOYCE AGENCY**, 58 W. 48th St., New York, N. Y. Tel: (212) PL 7-1786 and 2028 Chestnut St., Philadelphia, Pa. 19103. Tel: (215) 564-0982
- JUDSON, O'NEILL, BEALL & STEINWAY, INC.**, 119 W. 57th St., New York, N. Y. 10019. Tel: (212) JU 6-8135
- KARELO PRODUCTIONS, INC.**, 2315 Ave. H., Brooklyn, N. Y. 11210. Tel: (212) UL 9-8116
- KATONA PRODUCTIONS**, 6311 Yucca, Hollywood, Calif. 90028
- MONTE KAY**, 200 W. 57th St., New York, N. Y. Tel: (212) CO 5-6690
- BETTY KAYE PRODUCTIONS**, 3039 El Camino Ave., Sacramento, Calif. Tel: (916) 487-1923
- CHARLES KEARNS AGENCY**, 793 Maple St., Manchester, N. H. 03104. Tel: (603) 625-9445
- TIMOTHY D. KEHR**, 1225 W. Ryan Ave., St. Paul, Minn. 55113. Tel: (612) 645-7309
- ANITA KERR ENTERPRISES**, 6725 Sunset Blvd., Hollywood, Calif. Tel: (213) HO 6-9612
- KEY TALENT, INC.**, 1531 Demonbreun St., Nashville, Tenn. Tel: (615) 242-2461
- BUDDY KILLEN, Dial Productions**, 905 16th Ave., So., Nashville, Tenn. Tel: (615) 254-9252
- HOWARD KING AGENCY**, 232 S. Beverly Dr., Beverly Hills, Calif. Tel: (213) CR 1-7294
- JIM KING**, 175 Sherwood Dr., LaFayette, La. Tel: (318) CE 5-0722
- JIMMIE KLEIN AGENCY**, P. O. Box 9334, Nashville, Tenn. Tel: (615) 833-5072
- GEORGE LANGLO**, 56 West St., Salinas, Calif.
- LESTER LANIN**, 157 W. 57th St., New York, N. Y. Tel: (212) CO 5-5208
- GEORGIA LAPPING**, 1100 West 5th, Ft. Worth, Texas. Tel: (817) ED 2-4553
- LAVETTE BOOKING AGENCY**, 1205 Madeira S. E., Suite 124, Albuquerque, N. M. Tel: (505) 255-3978
- BUDDY LEE PROMOTIONS**, 812 16th Ave., S., Nashville, Tenn. Tel: (615) 244-2283
- LEE-U-DEE ENTERPRISES**, 464 N. 25th Street, Battle Creek, Mich. Tel: (616) 968-8976
- LEMER PRODUCTIONS & ASSOCIATES**, 130 Boyden Ave., Maplewood, N. J. 07040. Tel: (201) 762-8302
- LEONARD ARTISTS AGENCY**, 6363 Sunset Blvd., Hollywood 28, Calif.
- JOHN LEVY ENTERPRISES, INC.**, 119 W. 57th St., New York, N. Y. Tel: (212) CI 5-2488
- DON LIGHT TALENT, INC.**, 806 17th Ave. S., Suite 209, Nashville, Tenn. Tel: (615) 256-6629
- LILA DISTRIBUTORS**, Box 25, Kearney, Nebr. Tel: (308) 236-7251
- HUBERT LONG TALENT AGENCY**, 806 16th Ave., South, Nashville, Tenn. Tel: (615) 244-2424
- LORDLY & DAME, INC.**, 80 Boylston St., Boston, Mass. Tel: (617) 426-8573
- BILL LOWERY TALENT, INC.**, P. O. Box 9687, Atlanta, Ga. Tel: (404) CE 3-6703
- GEORGE LUCERO SR.**, 313 McKnight, N. E., Albuquerque, N. M. Tel: (505) 243-7682
- LYNN'S PRODUCTIONS**, 1697 Broadway, New York. Tel: (212) CI 5-2857
- JIM MCCONNELL**, 2508 B Franklin Rd., Nashville, Tenn. Tel: (615) EX 7-5366
- MANAGEMENT III, LTD.**, 136 E. 55th St., New York, N. Y. Tel: (212) PL 2-1563
- MARLO TALENT BOOKING**, 92 Clinton Ave., Newark, N. J.
- KEN MARTEL**, 155 E. 55th St., New York, N. Y. Tel: (212) 421-6757
- BILL MARTIN AGENCY**, P. O. Box 2072, Santa Monica, Calif.
- ERNE MARTINELLI**, 888 8th Ave., New York, N. Y. Tel: (212) 581-0966
- ALLAN MASON**, 3407 Devonshire Dr., Baltimore, Md. 21215. Tel: (301) 764-3329
- JESSE MASON**, 6119 Potrero Ave., El Cerrito, Calif. 94530. Tel: (415) 235-0343
- PAT MASON**, P. O. Box 286, Seaside, Ore. Tel: (503) 738-7512
- MIDDLE GEORGIA MUSIC**, P. O. Box 188, Monticello, Ga. 31064. Tel: (404) 468-6969
- MID-SOUTH PROMOTIONS**, P. O. Box 11522, Memphis, Tenn. 38111. Tel: (901) 324-4640
- EARL MILES & MURIEL LESS**, P. O. Box 1336, Redwood, City, Calif. Tel: (415) EM 9-0728
- MIMOSA PUBLISHING CO.**, 801 17th Ave. S., Nashville, Tenn. Tel: (615) 242-3871
- MOELLER TALENT, INC.**, 815 16th Ave. South, Nashville, Tenn. Tel: (615) 255-6611
- ARTHUR MOGUL**, Albert Music Corp., 15 E. 48th St., New York, N. Y. Tel: (212) 421-5512
- MICKEY MOODY**, P. O. Box 12276, Ft. Worth, Tex. 76116. Tel: (817) PE 2-1684
- BENNETT MORGAN AGENCY**, Parkway House, Suite 215, 2201 Benjamin Franklin Pkwy., Philadelphia, Pa. 19130. Tel: (215) LO 8-3550
- WILLIAM MORRIS AGENCY, INC.**, 1350 Ave of the Americas, New York. Tel: (212) JU 6-5100 and 151 El Camino, Beverly Hills, Calif. Tel: (213) CR 4-7451
- MOTIVESTOR ORGANIZATION**, P. O. Box 1036, Alameda, Calif. Tel: (415) 532-2508
- MOXIE PRODUCTIONS**, P. O. Box 4704, Tucson, Ariz. Tel: (602) 623-8947
- JACK MURRAH TALENT**, (Artists International), P. O. Box 550, Newhall, Calif. Tel: (805) 259-5658
- LILIAN MURTAGH CONCERT MANAGEMENT**, Box 272, Canaan, Conn. 06018. Tel: (203) 824-7877
- MUSIC CITY RECORDERS**, 821 19th Ave., Nashville, Tenn. Tel: (615) 242-5586
- MUSIC ENTERPRISES, INC.**, P. O. Box 26393, Houston, Tex. Tel: (713) GR 2-3671
- GENE NASH**, 703 Imperial House, Nashville, Tenn. Tel: (615) 244-2424
- NATIONAL ARTISTS' ATTRACTIONS**, 6 S. Wellington, Memphis, Tenn. Tel: (901) 525-8343
- BOB NEAL AGENCY**, 809 18th Ave. South, Nashville, Tenn. Tel: (615) 244-1755
- NOB HILL AGENCY**, Fairmont Hotel, California at Mason Sts., San Francisco, Calif. Tel: (415) 362-3334
- NORTH AMERICAN ARTISTS**, 1231A Alabama Ave. S. E. Washington, D. C. Tel: (202) 562-1232
- MICHAEL NORTH AGENCY**, 188 N. Canon Dr., Beverly Hills, Calif. Tel: (213) CR 1-5743
- OMAC ARTISTS CORP.**, 403 Chester Ave., Bakersfield, Calif. Tel: (805) 327-7201
- ONE NITERS, INC.**, 1808 West End Bldg., Nashville, Tenn. Tel: (615) 244-1145
- DAVID ORTIZ**, 1216 Beach Ave., Bronx, N. Y. Tel: (212) TA 4-7309
- OUR PRODUCTIONS CO., INC.**, 11555 Louise Ave., Granada Hills, Calif.
- PARAMOUNT ARTISTS CORPORATION**, 1203 28th St. N.W., Washington, D. C. Tel: (202) 333-6646
- THE PAYCHECK CO.**, Box 1958 GPO, New York, N. Y. Tel: (212) 757-7111
- PERENCHIO ARTISTS REPRESENTATIVES**, 434 N. Rodeo Dr., Beverly Hills, Calif. Tel: (213) CR 3-6700
- DAVID LEE PERKINS**, 1712 Farrell Ave., Greensboro, N. C.
- POTOMAC ARTISTS CORP.**, 815 Juniper St., N. W., Washington, D. C. Tel: (202) 723-0436
- PREMIER TALENT ASSOCIATES**, 200 W. 57th St., New York, N. Y. Tel: (212) 757-4300
- PROCESS TALENT MANAGEMENT**, 439 Wiley Ave., Franklin, Pa. 16343. Tel: (814) 432-4633
- PROGRESSIVE MANAGEMENT CORP.**, 9000 Sunset Blvd., Los Angeles, Calif. 90069. Tel: (213) 278-0900
- ALFRED R. QUADE**, 2 Southern Dr. Latham, N. Y. Tel: (518) 785-5222
- QUEEN BOOKING CORPORATION**, 1650 Broadway, Suite 1410, New York, N. Y. Tel: (212) 265-3350
- R & B ATTRACTIONS & ORCHESTRA SERVICE**, 5727 S. LaSalle St., Chicago, Ill. 60621. Tel: (312) 667-4151
- MARTIN RABINOWITZ**, 1539 North Wells, Chicago, Ill. Tel: (213) 787-0368
- JACK RAEL**, Page Rael Associates, 9025 Wilshire Blvd., Los Angeles, Calif. Tel: (213) CR 3-4070
- ROBERT RAISON AGENCY**, 9000 Sunset Blvd., Hollywood, Calif. Tel: (213) 273-8422
- RED FROG'S TALENT**, 3509 Jackson, Ave., Memphis, Tenn. Tel: (901) 324-5368
- JOHNNY RICE AGENCY**, 815 E. Broadway, Tucson, Ariz. Tel: (602) 623-0318
- GENE ROMERO**, 618 Alcazar S. E., Albuquerque, N. M. 87108. Tel: (505) 265-4684
- GEORGE ROSENBERG** (see Artists Agency Corp.)
- BERNIE ROTHBARD**, 1405 Locust St., Suite 815, Philadelphia, Pa. 19102. Tel: (215) KI 5-1250
- RAY ROVIN**, 8375 Fountain Ave., Los Angeles, Calif. Tel: (213) OL 4-2583
- ROBERT RUSTON**, College Entertainment Agency, 300 W. 55th St., New York, N. Y. and 90 Parkway Rd., Bronxville, N. Y. Tel: (914) 779-8062
- SAC** (Shaw Artists Corp.), 565 Fifth Ave., New York, N. Y. Tel: (212) OX 7-7744
- CARL SACHS & ASSOCIATES**, P. O. Box 1111, Waco, Tex. Tel: (817) PR 2-6006
- RAY SACKHEIM**, 8721 Sunset Blvd. Los Angeles, Calif. Tel: (213) OL 7-2770
- RUSS SANDERS**, 323 W. Johnson Rd., La Porte, Ind. Tel: (219) 362-2683
- SARDOS ARTIST MANAGEMENT CORP. (S.A.M.C.)**, 180 West End Ave., New York, N. Y. 10023. Tel: (212) 874-2559
- ANDREW SCHULHOF MANAGEMENT**, 260 West End Ave., New York, N. Y. 10023. Tel: (212) TR 4-6697. Cable: CONCERTOUR
- LEONARD SCHWAB PRODUCTIONS, INC.** 815 Juniper St. N. W., Washington, D. C. Tel: (202) 723-0436
- MRS. EARL SCRUGGS**, 201 Donna Dr., Madison, Tenn. Tel: (615) 895-2254
- BILL SEABROOK**, 90-02 Sutphin Blvd., Jamaica, N. Y. Tel: (212) 523-1551
- ERIC SEMON ASSOCIATES**, 31 W. 57th St., New York, N. Y. 10019. Tel: (212) PL 9-6000. Cable: CELLOSEMON
- SENNES AGENCY**, Stardust Hotel, Las Vegas, Nev.
- MILDRED SHAGAL, INC.**, 119 W. 57th St., New York, N. Y. 10019. Tel: (212) JU 6-0737
- SHERMAN ENTERPRISES**, 8833 Sunset Blvd., Suite 308, Los Angeles, Calif. 90069
- SHINDIG PRODUCTIONS & TALENT**, 2 E. 15th Ave., Columbus, Ohio. Tel: (614) 299-6712
- SHOWTIME ATTRACTIONS**, Harry Chapman, 699 W. Brookhaven Cir., Memphis, Tenn. 38177. Tel: (901) PH 682-6230
- MRS. CATHERINE SHREVE**, 119 W. 57th St., New York, N. Y. 10019. Tel: (212) JU 6-8593
- WILLIAM SIZEMORE**, P. O. Box 208, Newport, Ky. Tel: (606) 291-1970
- HAL SMITH ARTISTS PRODUCTIONS**, 119 Two Mile Pk. Goodlettsville, Tenn. Tel: (615) 859-1343

LORENZ SMITH ORK. SERVICE, Hammond, Ind.
Tel: (219) 933-6840

TOM SMITH PROMOTIONS, P. O. Box 344, Van Wert, Ohio. Tel: (419) 233-9262

SHELDON SOFFER MANAGEMENT, 130 W. 56th St., New York, N. Y. 10019. Tel: (212) PL 7-8060

SOUND TRACK ENTERPRISES, INC., P. O. Box 12276, Ft. Worth, Tex. 76116. Tel: (817) PE 2-1684

SOUTHERN THEATRICAL AGENCY, 1 Main St., Suite 554, Houston, Tex. Tel: (713) JA 8-3454

RANDY SPARKS, 10513 Santa Monica Blvd., West Los Angeles, Calif. Tel: (213) 474-3565

WILLIAM L. STEIN, 111 W. 57th St., New York, N. Y. 10019. Tel: (212) CO 5-3715. Cable: STEINWILL

JIM STEVENS TALENT AGENCY, P. O. Box 802, Hagerstown, Md. Tel: (201) 582-1243

STINGER BOOKING AGENCY, P. O. Box 8207, Albuquerque, N. M. 87108. Tel: (505) 268-7919

STORN-HARRIS-JONES, 5372 Tampa Ave., Tarzana, Calif. Tel: (in Hollywood) (213) HO 4-5161

WESLEY H. STRAWN JR., 4850 Joaquin Way, Sacramento, Calif. 95822. Tel: (916) 457-8497

STYLE BOOKING AGENCY, 3635 Allendale Rd., Memphis, Tenn. 38111. Tel: (901) 324-4640

ANN SUMMERS MANAGEMENT, INC., 162 W. 54th St., New York, N. Y. 10019. Tel: (212) CO 5-5194. Cable: ANNSUMMERS

T.O.F. ENTERPRISES, 2613 Dale Ave., Ceres, Calif. Tel: (209) 537-0292

TALENT MANAGEMENT ASSOCIATES, Empire State Bldg., 350 Fifth Ave., New York, N. Y. Tel: (212) 563-5440

PETE TAMBELLINI, Gateway Towers, Pittsburgh 22, Pa. Tel: (412) 471-3319

TOMMY TATTLER PROMOTIONS, 3585 Aramingo Ave., Philadelphia, Pa. 19134. Tel: (215) PI 4-4100

JOE TAYLOR AGENCY, Suite 210, 806 16th Ave., South, Nashville, Tenn. Tel: (615) 255-8497

JOHNNY TESTER, 1440 Bayshore Hwy., Santa Clara, Calif. Tel: (408) 248-2938

THALANX COMMUNICATIONS OF AMERICA, 3275 Stevens Creek Bldg., Suite 320, San Jose, Calif. 95117

JIMMY THOMAS AGENCY, Luverne, Minn. Tel: (507) 283-8601

RICHARD TORRENCE MANAGEMENT, 394 East Palisade, Englewood, N. J. 07631. Tel: (201) 563-6395

TRIANGLE TALENT, 9912 Taylorsville Rd., Louisville, Ky. 40299. Tel: (502) 267-5466

TRIDENT MANAGEMENT, INC. 855 Treat Ave., San Francisco, Calif. Tel: (415) 648-7750

TRI-STATE PRODUCTIONS, P. O. Box 11522, Memphis, Tenn. 38111. Tel: (901) 324-4640

MARY E. ULEMAN, ULE Productions, 1204 E. Lexington, No. 6, Glendale, Calif. 91206. Tel: (213) 244-3883

UNITED INTERNATIONAL ARTISTS BOOKING AGENCY Sorrento Hotel, 4391 Collins Ave., Miami Beach, Fla. Tel: (305) 534-4888

UNIVERSAL ATTRACTIONS, 200 W. 57th St., New York, N. Y. Tel: (212) JU 2-7575

VTR PRODUCTIONS, 7071 Hawthorn Ave., Hollywood, Calif. 90028. Tel: (212) 464-0755

VALCO ATTRACTIONS, 226 N. Burdick St. Kalamazoo, Mich. Tel: (616) FI 2-1936

STAN WAGNER, 1215 N. Highland Ave., Hollywood, Calif. Tel: (213) HO 2-6913

PHIL WALDEN ARTISTS & PROMOTIONS, Redwal Bldg., 535 Cotton Ave., Macon, Ga. 31201. Tel: (912) 746-8810

SMOKEY WARREN PROMOTIONS, 116 Princeton Rd., Linden, N. J. Tel: (201) 486-6496

BOBBY WAYNE ENTERPRISES, 1647 E. Dalke St., Spokane, Wash.

IVY WEAVER, c/o Malick Productions, 541 Fulmer Ave. Akron, Ohio 43312. Tel: (216) 794-1304

LACY WEST, 211 Commerce St., Kingsport, Tenn. Tel: (615) 246-8176

WIL-HELM AGENCY, 801 16th Ave. S., Nashville, Tenn. Tel: (615) 244-1403

ALIX WILLIAMSON, 119 W. 57th St., New York, N. Y. Tel: (212) CO 5-1758

TOMMY WILLS AGENCY, P. O. Box 973, Richmond, Ind. Tel: (317) 957-0605

WISE-O-MAN AGENCY, Hawley Bldg., Wheeling W. Va. Tel: (304) 232-1170

ED YELLIN, 1253 N. Crescent Heights, Los Angeles, Calif. Tel: (213) 656-6630

CHARLES WRIGHT AGENCY, 124 N. Peak St., Dallas, Tex. Tel: (214) LY 2-0591

YORK-PALA, 7715 Sunset Blvd., Hollywood, Calif. GARY ZEKLEY, 118 S. Wetherly Dr., Los Angeles, Calif. Tel: (213) 273-3781

Season's Greetings

TO ALL OUR FRIENDS
AROUND THE WORLD
OF MUSIC!

THE PRIMROSE GROUP:

GEO. E. PRIMROSE MUSIC CO.
RONDO MUSIC COMPANY
MUSIC PUBLISHERS



PRIMROSE INTERNATIONAL
TALENT & MUSIC MANAGEMENT
RECORD PRODUCTION
PROMOTION

SKYLARK RECORDS
RONDO RECORDS
JACK SHARPE, General Manager
(co-writer of SO RARE—
One of the Great Ones)
165 O'Farrell Street
San Francisco, Calif. 94102
(415) 421-0128

THE



Earl "Fatha" Hines

Prof. Irwin Corey



Jon Hendricks

Joe Bushkin

- EARL "FATHA" HINES • JON HENDRICKS • MOSE ALLISON • CLARK TERRY—BOB BROOKMEYER • OLATUNJI • MISS USA • JOE BUSHKIN • CAL TJADER • RANDY WESTON • HENRY "RED" ALLEN • PEE WEE HUNT • SAINTS AND SINNERS—RED RICHARDS & VIC DICKENSON • PAUL WINTER • MEMPHIS SLIM • BIG MOMMA THORNTON • THELMA CARPENTER • PROF. IRWIN COREY, "THE WORLD'S FOREMOST AUTHORITY" • TONY VALLO • BARTON BROTHERS • FLORIAN ZABACH • ISLANDERS STEEL BAND • CALYPSO CARNIVAL REVUE • LOKI ONTA HAWAIIAN REVUE • DEE DEE SHARP • THE DOVELLS • LEE ANDREWS AND THE HEARTS • DEFENDERS • CATS CRADLE • LORRI HARPER • TERRY THORNTON • BILL TABBERT • MARK STEVENS • KENNY GAMBLE AND ROMEOS • HERB JOHNSON AND IMPACTS • JAMES GRANT AND FLAMING ALL STARS • DOWN CHILDREN • JET SETTERS • BILL JENKINS and others



BUDDY MERRILL

DIST. GNP CRESCENDO

LIL' DAVEY
VICKIE JON
BROWN AND SHELTON

NICK LUCAS
THE ROB ROYS
DON GILS

ACCENT RECORDS
6533 HOLLYWOOD BLVD., HOLLYWOOD, CALIF. 90028
PHONE: 213 HO 9-1621

BENNETT MORGAN AGENCY

2201 Ben Franklin Parkway
Suite 215, Philadelphia, Pa.
(215) 568-3550

25 Central Park West
Suite 12-Z, New York, N. Y. 10023
(212) 586-6418

U.S. RECORD COMPANIES

A

A B C, 1330 Ave. of the Americas, New York, N. Y. 10019. Tel: (212) LT 1-777. Cable: ABPAREC. Branches: Beverly Hills, Calif., 449 S. Beverly Dr. Tel: (213) CR 8-1130.—Chicago, Ill., 1303 S. Michigan Ave. Tel: (312) 427-3035.—Nashville, Tenn., 905 16 Ave S. Tel: (615) 256-5694. Labels: (owned) ABC, Impulse, Command, Grand Award, Westminster, Music Guild, Dunhill, Whitehall. (distributed) Jerden, Tangerine, Boom, Oliver, Simon Says, 20th Century-Fox, Movie-tone

A & M, 8255 Sunset Blvd., Suite 201, Hollywood, Calif. 90046. Tel: (213) 656-5330. Branch: Philadelphia, Pa.: 47 St. & City Line. Labels: Almo, Omen

A R A, 3830 N. Seventh St., Phoenix, Ariz. 85014. Tel: (602) 277-4723. Labels: ARA, Ramco, Republic.

ACADEMY, 157 W. 57 St., New York, N. Y. 10019. Tel: (212) LT 1-7490 (distributed by Amy-Mala-Bell)

ACCENT, 6533 Hollywood Blvd., Hollywood, Calif. 90028. Tel: (213) 469-1621 (distributed by GNP Crescendo)

ADMIRAL (see Amy-Mala-Bell)

ADVENTURE (see Amy-Mala-Bell)

AESOP'S LABEL, 9358 James Ave. S., Minneapolis, Minn. 55431. Tel: (612) 888-4459

ALEGRE (see Roulette)

ALLANDALE, 3635 Allandale, Memphis, Tenn. 38111. Tel: (901) 324-4640.

ALLEGRO (see Pickwick/33)

ALMANAC, P. O. Box 7532, Houston, Tex. 77007

ALMO (see A&M)

AMBER, 2856 Kennedy Blvd., Jersey City, N. J. Tel: (201) 653-5681

AMY-MALA-BELL, 1776 Broadway, New York, N. Y. 10019. Tel: (212) PL 7-6081. Labels: Academy, Admiral, Adventure, Amy, Aurora, Bell, Big Hill, Big Top, Dynovoice, E., Eskee, Flashback, General Int'l, Goldwax, Mala, Maxx, Musicland, USA, New Voice, Rotate, Sansu, Sphere Sound.

ANGEL, 1750 N. Vine St., Hollywood, Calif. 90028. Tel: (213) 462-6252. Cable: Caprecords. Branch: New York, N. Y., 1290 Ave. of the Americas. Zip: 10019. Tel: (212) PL 7-7470

DAVID ANTHONY PRODUCTIONS, 4150 Central Ave., N. E., Minneapolis, Minn. Tel: (612) 788-9122. Labels: Inbeat, Metrobeat, Studio City, Twin Town

APPLAUSE (see CBC Ent's.)

APT-TO, P. O. Box 284, 45 Elm St., Wyandotte, Mich. 48192. Tel: (313) 285-0375. Branch: Clinton, Tenn., c/o L. Miller, Rt. 2, Box 46

ARCTIC (see Jamie/Guyden Dist. Corp.)

ARDENT, 1457 National, Memphis, Tenn. 38122. Tel: (901) 324-5368.

ARIA (see BilBo)

ARWIN, 250 N. Canon Dr., Beverly Hills, Calif. Tel: (213) 271-7121

ATCO, 1841 Broadway, New York, N. Y. 10023. Tel: (212) PL 7-6306. Cable: Atcomusic. Labels: Alert, Brit, Brook-lyn, Carla, Cee-Jam, Dunwich, Fame, Heidi, Joker, Jotis, Karen, Lemco, Minaret, Moonglow, Redda, Tomorrow, Triumph, Vault, Volt, Way Out, York.

ATLANTIC, 1841 Broadway, New York, N. Y. 10023. Tel: (212) PL 7-6306. Cable: Atcomusic. Labels: Ara, Dade, Dial, Focus, Instant, Keetch, LaMonde, Lost-Nite, Lu Pine, Norman, Rosemart, Safice, Shirley, Sound of Soul, Stax.

ATTACK, 640 Stanley Ave., Brooklyn, N. Y. Tel: (212) NI 9-5725

AUDIO FIDELITY, 221 W. 57, New York, N. Y. 10019. Tel: (212) 757-7111. Cable: Audio-Fidel. Labels: Audio Fidelity, Audio Masterworks, Audio Rarities, Karate, Kinor, Little Darlin'

AURORA, 25 W. 56 St., New York, N. Y. 10019. Tel: (212) JU 2-8810. (distributed by Amy-Mala-Bell)

AURORA INT'L, 25 W. 56 St., New York, N. Y. 10019. Tel: (212) JU 2-8810

B

B T PUPPY (see Jay-Gee)

BA-BY LUV (see MRM)

BACH GUILD (see Vanguard)

BACKBEAT (see Peacock)

BALI-HI, Division of Lavender Enterprises, 808 Stuyvesant Ave., Trenton, N. J. 08618

BAND BOX, 5135 W. 41 Ave., Denver, Colo. 80212. Tel: (303) 455-4118. Labels: Band Box, Keyboard, Rustique, Spicey, Valerie.

BANG, 1650 Broadway, New York, N. Y. 10019. Tel: (212) LT 1-3740. Labels: Bang, Shout

BAY-TONE, 1509 Filmore St., San Francisco, Calif. 94115. Branch: Kalamazoo Mich., 821 Porter St.

BEAR, 257 Plymouth N., Minneapolis, Minn. 55411. Tel: (612) 332-7131.

TOMMY BEE PROD'NS, B. O. Box 8207, Sta. C, Albuquerque, N. M. 87112. Tel: (505) 265-4039

BEL-AIRE RECORDS, 1740 W. 47th St., Chicago, Ill. Tel: (312) 847-0658

BELL (see Amy-Mala-Bell)

BELLAIRE, P. O. Box 125, 5008 Bissonnet, Bellaire, Tex. 77402. Tel: (713) MO 7-5701. Labels: Bellaire, Betty, Bonanza, Chapel, Fun-E, Heidi

BELLE, 155 N. Pennsylvania Ave., Greensburg, Pa.

BIG HAWK, 91-02 Sutphin Blvd., Jamaica, N. Y. Tel: (212) 523-1551

BIG HILL (see Amy-Mala-Bell)

BIG TOP (see Amy-Mala-Bell)

BILBO ENTS, White Plains, Ky. 42464. Labels: American Rec. Prod'n Assistants, Aria

BISCAYNE RECORD CO., 711 W. 60th St., Chicago, Ill. 60621. Tel: (312) 752-1148.

BISMARK, P. O. Box 313, 230 W. Hickory St., Denton, Tex. 76202. Tel: (817) 387-5335

BLAZE, P. O. Box 56, San Antonio, Tex.

BLUE NOTE (see Liberty)

BOOM (see ABC)

BOONE, US 42, Union Ky. 41091. Tel: (606) 384-3384.

BOSS, P. O. Box 14422, Tampa, Fla. 33609. Tel: (813) 839-4880

BOSS, 9912 Taylorsville Rd., Louisville, Ky. 40299. Tel: (502) 267-5466

BRENT, 1290 Ave. of the Americas, New York, N. Y. 10019. Tel: (212) 247-0655

BRITE-STAR, P. O. Box 56, Downtown, Newbury, Ohio 44065. Tel: (216) JO 4-2211. Branches: Lakeland, Fla., P. O. Box 281. Tel: (813) 686-0150.—Springfield, Mo., 1406 Nora—New York, N. Y., 525 Lexington Ave., Suite 427. Tel: (212) PL 3-4951. Labels: Brite-Star, Blyte, Elgin, Roy

BRITESTAR, P. O. Box 825, Bloomington, Ind. 47401

BRONCO, Hollywood, Calif. (see Stereo-Fi Corp. of Calif.)

BRONCO, McAllen, Tex. (see Falcon)

BROWNFIELD RECORDINGS, 1100 W. 5th St., Fort Worth, Tex. 76102. Tel: (817) ED 2-4553

BRUNO HI-FI, P. O. Box 365, Wilton, Conn. 06897. Tel: (203) 847-2311. N. Y. C. Tel: (212) CY 5-2272

BRUNSWICK (see Decca. For Int'l representatives see Coral)

BRYTE (see Brite-Star)

BUDGET SOUND (formerly Miller Int'l), 222 W. Orange Grove Ave., Burbank, Calif. 91502. Tel: (213) 849-4671. Cable: Budsound. Labels: Somerset, Stereo Fidelity, Audio Spectrum, Alshire Presents, Aria Senza Voci, Paloma, Azteca.

BURCHTEN, 3635 Allandale, Memphis, Tenn. 38111. Tel: (901) 324-4640.

C

C B C ENTS., P. O. Box 111, Ralston, Neb. 68051. Tel: (402) 733-4007. Labels: Applause, J&T, MMC Sea-Mist.

C L W, 7855 W. Colfax, Lakewood, Colo. Tel: (303) 238-3907. Labels: CLW, Kaye.

CADET (formerly Argo), 2120 S. Michigan Ave., Chicago, Ill. 60616. Tel: (312) 225-2770. Cable: CHESREC. Branch: Los Angeles, Calif., 1607 El Centro. Zip: 90028. Tel: (213) 462-4950. (see Chess & Checker).

CADET, P. O. Box 36, Burnett, Wis. Tel: (414) 689-2215.

CAEDMON, 505 Eighth Ave., New York, N. Y. 10001. Tel: (212) LW 4-3122. Cable: Caedmon. Labels: Caedmon, Shakespeare Rec'g Society Theatre Rec'g Society.

CALLA ENTS., 1650 Broadway, New York, N. Y. 10019. Tel: (212) 246-0717.

CAMDEN (see RCA Victor)

CAMEO-PARKWAY, 309 S. Broad St., Philadelphia, Pa. 19107. Tel: (215) KI 5-1140. Cable: Campark. Branch: New York, N. Y., 1650 Broadway. Tel: (212) JU 6-3120. Labels: (owned) Cameo, Fairmount, Parkway, Wyncote; (distributed) Lucky 11, Windy "C."

CANAAN (see Word)

CANARY, P. O. Box 1336, 1108 Davis, Redwood City, Calif. 94403. Tel: (415) 369-0728. Branch: Vancouver, Wash., 208 S. E. 107 Ave.

CANARY, 439 Brewer Dr., Nashville, Tenn. 37211. Tel: (615) 832-5660. Labels: Canary, PRC.

CAPITOL, 1750 N. Vine St., Hollywood, Calif. 90028. Tel: (213) 462-6252. Cable: Caprecords. Branch: New York, N. Y., 1290 Ave. of the Americas, Rm. 3214. Zip 10019. Tel: (212) PL 7-7470. Labels: Capitol, Angel, Tower, Capitol Imports

CAPITOL IMPORTS, Capitol Rec., Int'l Corp., 1290 Ave. of the Americas, New York, N. Y. 10019. Tel: (212) PL 7-7470. Cable: Caprecords. Branch: Hollywood, Calif., 1750 N. Vine St. Zip: 90028. Labels: Ducretet-Thomson (France), Odeon (Denmark, England, France, Germany, India, Italy, Spain), Parlophone (England, Italy), Pathe (France, Italy), Regal (Italy, Spain).

CARLA (see Atco)

CAROUSEL, 772 E. McMillan St., Cincinnati, Ohio 45206

CARNIVAL, 350 Chadwick Ave., Newark, N. J. 07112. Tel: (201) 242-6719. Labels: Carnival, Chadwick.

CENTAUR PROD'NS, 1 Skyline Dr., Burbank, Calif. 91501. Tel: (213) 842-5338.

CENTAUR RECS., 82 Aldine St., Rochester, N. Y. 14619. Tel: (716) FA 8-4649 & BE 5-4229. Labels: Centaur, Jingle, Sea-King.

CETRA, 97 Chambers St., New York, N. Y. 10007. Tel: (212) BE 3-6280.

CHALLENGE, 9220 Sunset Blvd., Suite 312, Los Angeles, Calif. 90069. Tel: (213) 273-6860. Labels: Challenge, L.J.

CHANNEL RECORDS, 6018 Henderson, Chicago, Ill. 60634. Tel: (312) 283-0318

CHART, 806 16 Ave. S., Nashville, Tenn. 37203. Tel: (615) 254-7708. Labels: Chart, Great.

CHARTBUSTER, 1203 28 St. N.W., Washington, D. C. Tel: (202) 333-6646. Labels: Chartbuster, Kansoma, Manchester, Top Forty.

CHATTANOOCHEE, 9165 Sunset Blvd., Los Angeles, Calif. 90069. Tel: (213) 275-5021.

CHECKER (see Chess & Checker)

CHESS & CHECKER, 2120 S. Michigan Ave., Chicago, Ill. 60616. Tel: (312) 225-2770. Cable: CHES-REC. Branch: Los Angeles, Calif., 1607 El Centro. Zip: 90028. Tel: (213) 462-4950. Labels: Chess, Checker, Cadet (formerly Argo)

CLASS, 2124 W. 24th St., Los Angeles, Calif. 90018

CLIQUE, P. O. Box 127, Florian, La. Tel: (318) 486-3865

CLIX, 500 Trombley, Troy, Mich.

CO & CE, 1601 Fifth Ave., Pittsburgh, Pa. 15219. Tel: (412) 391-3973

COLGEMS, 711 Fifth Ave., New York, N. Y. Tel: (212) PL 1-4400

COLOSSAL, 248 Arlington Ave., Brooklyn, N. Y. Tel: (212) AP 7-4860

COLUMBIA, 51 W. 52 St., New York, N. Y. 10019. Tel: (212) 765-4321. Cable: Colcord. Branches: Los Angeles, Calif., 6121 Sunset Blvd. Zip: 90028. Tel: (213) HO 6-2481.—Chicago, Ill., 630 N. McClurg Ct. Zip: 60611. Tel: (312) WH 4-6000.—Nashville, Tenn., 804 16 Ave. S. Tel: (615) 242-0337. Labels: Columbia, Date, Epic, Harmony, Okeh

COMMAND, 1330 Ave. of the Americas, New York, N. Y. 10019. Tel: (212) LT 1-7777. Labels: Command, Command Classics, Grand Award (see ABC)

COMMAND CLASSICS (see Command)

CONNOISSEUR (sub. of Abbey Rec. Mfg.), 160 Passaic Ave., Kearny, N. J. Tel: (201) WY 8-8181. N. Y. C. Tel: (212) LW 4-0891. Labels: Artia, Connoisseur, MK, Panda, Parliament, Urania

CONSOLE (see Supreme)

CONSTELLATION, 1421 S. Michigan Ave., Chicago, Ill. 60605. Tel: (312) 939-2416.

CONTEMPORARY, 8481 Melrose Pl., Los Angeles, Calif. 90069. Tel: (213) OL 3-1560. Labels: California, Contemporary, Good Time, Jazz, Society for Forgotten Music, Star, Stereo

CORNERSTONE (see Supreme)

CORAL, 445 Park Ave., New York, N. Y. 10022. Tel: (212) PL 2-1600. Cable: DECCORD. (see Decca)

COWTOWN, P. O. Box 84, Avery, Tex. Tel: (214) MJ 4-5461

COUNTERPOINT c/o Esoteric Records, Inc., 336 Ave. of the Americas, New York, N. Y.

CROSSON, 6679 N. Hiawatha, Chicago, Ill. 60646. Tel: (312) SP 4-0773

CROWN, 5810 S. Normandie Ave., Los Angeles, Calif. 90044. Tel: (213) 753-2481. Branch: New York, N. Y., Crown East, 6 W. Broadway. Tel: (212) DI 9-3900. Labels: Crown, Custom, Discos Corona, Kent, Modern, Robin Hood

CUCA, 123 Walter St., Sauk City, Wis. Labels: Cuca, Night Owl, Polka Dot, Sara, Sounds of Wisconsin

D

DGG (Deutsche Grammophon Gesellschaft) (see MGM)

D C P (see Don Costa Prod'ns)

DA MAR, 13936 Marland St., Puente, Calif.

DATE (see Columbia)

DECCA, 445 Park Ave., New York, N. Y. 10022. Tel: (212) PL 2-1600. Cable: DECCORD. Labels: Brunswick, Coral, Decca, Vocalion

DECCO, P. O. Box 655, Hudson, Ohio. Tel: (216) 653-8295

DEL-FI, 6277 Selma Ave., Hollywood, Calif. 90028. Tel: (213) HO 6-2443. Labels: Donna, Edsel

DESTINATION, 1448 S. Michigan Ave., Chicago, Ill. 60605. Tel: (312) 939-3698.

DESTINY, 1633 Broadway, Lorain, Ohio

DIAL (see Atlantic)

DIAMOND, 1650 Broadway, New York, N. Y. 10019. Tel: (212) JU 6-3876.

DOLTON (see Liberty)

DON COSTA PROD'NS, 1631 Broadway, New York, N. Y. 10019. Tel: (212) PL 7-7630. Label: DCP

DOT, 1507 N. Vine St., Hollywood, Calif. 90028. Tel: (213) HO 2-3141. Labels: Dot, Hamilton

DOUBLE-SHOT, 6515 Sunset Blvd., Hollywood, Calif. 90028. Tel: (213) HO 6-9594

DOVE, 25 Broad St., New York, N. Y.

DOVER, 748 Camp St., New Orleans, La. 70130. Tel: (504) 523-7474. Labels: (owned) ABS, Frisco, Nola, Tailgate, White Cliffs; (distributed) DeeSu, Eight-Ball, El-Tee, Manhattan, Pitter-Pat, Tonik, Virgil

DUBAYEWE EFF (see Motivator Organization)

DUKE, 2809 Erastus St., Houston, Tex. 77026. Tel: (713) OR 3-2611. Cable: PeaDuke. Labels: Duke, Sureshot

DUNHILL, 449 S. Beverly Dr., Los Angeles, Calif. Tel: (213) CR 8-1130.

DUNWICH (see Atco)

RICHARD DYER-BENNETT, Dy-Cor Corp., P. O. Box 235, Woodside, N. Y.

DYNOVOICE (see Genius)

E

E (see George Clements Prod'ns)

E L J, 4215 Maffitt, St. Louis, Mo. 63113. Tel: (314) JE 5-0004.

E S P-Disk, 156 Fifth Ave., New York, N. Y. 10024. Tel: (212) 255-4800. Cable: ESPDISK.

ELEKTRA, 51 W. 51 St., New York, N. Y. 10019. Tel: (212) JU 2-7711. Cable: FOLKMUSIC. Labels: Bounty, Crestview, Elektra, Nonesuch.

EMERALD (see Philles)

EPIC, 51 W. 52 St., New York, N. Y. 10019. Tel: (212) 765-4321. Branches: Hollywood, Calif., 1777 Vine St. Tel: (213) 466-2481.—Nashville, Tenn., 812 16 Ave. S. Tel: (615) 255-7463. Labels: Epic, Crossroads, Okeh

ESQUIRE, 11410½ Hemstead Hwy., Houston, Tex.

ESTA, P. O. Box 233, Hamilton Ohio

EVENTIDE, P. O. Box 51, Windsor, Pa. 17366. Tel: (717) 244-5411

EVEREST, 10920 Wilshire Blvd., Los Angeles, Calif. 90024. Tel: (213) BR 2-4391 & GR 7-3272. Labels: Archive of Folk Music, Arvee, Baroque, Concert-Disc, Counterpoint, Esoteric, Everest, HiFi, La Comedie Francaise, Period, Renaissance, Scala, Stradivari, Summit

EXCELLO (see Nashboro)

F

FABOR, P. O. Box 1487, Burbank, Calif. Tel: (213) 982-1300

FALCON, 821 N. 23 St., McAllen, Tex. Tel: (512) MU 6-5851. Labels: (owned) Bronco, Del Norte, Falcon; (distributed) DLV, Orfeon

FAME (see Atco)

FANTASY, 855 Treat Ave., San Francisco, Calif. 94103. Tel: (415) MI 8-7750. Labels: Fantasy, Galaxy, Scorpio

FLAGSHIP, 1220 Lynchester, Kirkwood, Mo. Tel: (314) VO 6-3131

FLAME, c/o V-S Productions, 832 Leona, Columbus, Ohio 43201. Tel: (614) 299-6150

FLASHBACK (see Amy-Mala-Bell)

FOLKWAYS, 165 W. 46 St., New York, N. Y. 10036. Tel: (212) JU 6-7260. Labels: Folkways, Asch, Broadside, Mary

FONTANA, 35 E. Wacker Dr., Chicago, Ill. 60601. Tel: (312) DE 2-5788. N.Y.C. Tel: (212) PL 9-2727. Cable: Merrec

FOUR CORNERS (see Kapp)

J. W. FOX, 1026 S. Port. Corpus Christi, Tex. Tel: (512) TU 2-3592

FRATERNITY (see Kapp)

FRATERNITY, Sheraton Gibson Hotel, Rm. 105, Cincinnati, Ohio 45202. Tel: (513) 381-3166

G

G N P CRESCENDO, 9165 Sunset Blvd., Los Angeles, Calif. 90069. Tel: (213) 275-1108. Cable: CRESREC. Labels: GNP Crescendo, Dixieland Jubilee

GALAXY (see Fantasy)

GAMA ENT., 930 F. St. N.W., Washington, D. C., 20004. Tel: (202) DI 7-3944. Branch: Point Marion, Pa., P. O. Box 26, Ontario Ave. Zip: 15474. Tel: (412) 725-5318

GAMBLE, 1650 Broadway, New York, N. Y. 10019. Tel: (212) CI 5-0620

GATEWAY REC'GS, 234 Forbes Ave., Pittsburgh, Pa. Tel: (412) GR 1-5875. Labels: Dyno, Hunch, Leo, Scott

GATEWAY RECS., P. O. Box 111, 837 Los Angeles Ave., Simi, Calif.

GENIUS, 1841 Broadway, New York, N. Y. Tel: (212) CI 5-3535. Labels: Dynovoice, New Voice (distributed by Amy-Mala-Bell)

GLAD-HAMP, 165 W. 46 St., New York, N. Y. Tel: (212) PL 7-8486

GEORGE CLEMENTS PROD'NS, 1598 N. "E" St., San Bernardino, Calif. 92405. Tel: (714) TU 2-0629. Labels: E. Lane (distributed by Amy-Mala-Bell)

GO-GO, 8467 Beverly Blvd., Los Angeles, Calif. Tel: (213) 853-8533

GOLDWAX, 2445 Chelsea Ave., Memphis, Tenn. 38108. Tel: (901) 275-1760. (Distributed by Amy-Mala-Bell)

GOLDEN CREST, 220 Broadway, Huntington Sta., N. Y. 11748. Tel: (516) HA 3-7090

GOLDEN STATE, 665 Harrison St., San Francisco, Calif. 94107. Tel: (415) 781-6306. Labels: Captain, Golden State

GOLDEN WORLD, 3246 W. Davison, Detroit, Mich. 48238. Tel: (313) 883-7843. Labels: Ric-Tic, Win Gate

GOOD TIME JAZZ (see Contemporary)

GORDY (see Motown)

GRAND AWARD (see Command)

GRAND PRIX (see Pickwick Int'l)

GREAT (see Chart)

GUYDEN (see Jamie/Guyden Dist. Corp.)

H

HANNA-BARBERA, 3400 W. Cahuenga Blvd., Hollywood, Calif. 90028. Tel: (213) 466-1371

HARMONY (see Columbia)

HEART WARMING, 136 Fourth Ave. N., Nashville, Tenn. 37203. Tel: (615) CH 2-3541

HEARTBEAT, 9746 Grandon, Chicago, Ill. Tel: (312) RE 1-5716

HEARTBREAK, Capitol Recs. Bldg., Suite 113, 806 16 Ave. S., Nashville, Tenn. Branch: Dallas, Tex., Continental Bldg., Suite 722

HEP, 2551 Aldine St., St. Paul, Minn. 55113. Tel: (612) 633-5329

HI (see London)

HICKORY, 2510 Franklin Rd., Nashville, Tenn. 37204. Tel: (615) 297-8558. Cable: ACUFFROSE

HIFI (see Everest)

HOLTON, 850 Seventh Ave., New York, N. Y. 10019. Tel: (212) 581-5120. Branch: Caldwell, N. J., 378 Bloomfield Ave. Labels: Holton, Patty, Security, Skyscraper.

HOT LINE, 402 Eisner St., Silver Spring, Md. 20901. Tel: (301) 593-1199

I

I R C, International Recording Co., 5619 W. Division St., Chicago, Ill. Tel: (312) ES 8-4848

IMPERIAL (see Liberty)

IMPULSE (see ABC)

INBEAT (see David Anthony)

IT RECORDS, 423 S. 16th St., Quincy, Ill. Tel: (217) 223-7346

J

J AND D, 2145 Benecia Ave. Los Angeles, Calif. Tel: (213) 277-2485

J & T (see CBC)

JAMIE (see Jamie/Guyden Dist. Corp.)

(continued on page 104)

U. S. RECORD COMPANIES

(Continued)

JAMIE/GUYDEN DIST. CORP., 919 N. Broad St., Philadelphia, Pa. 19123. Tel: (215) CE 2-8383. Labels: Arctic, Guyden, Jamie, Landa, MSL, Montel, Soft, Tear Drop.

JAY-GEE, 318 W. 48 St., New York, N. Y. 10036. Tel: (212) PL 7-8570. Labels: Blaine, B. T. Puppy, Dana, Duo Disc, Jay-Gee Int'l, Josie, Jubilee, Port, Swing

JERDEN, 2227 Fifth Ave., Seattle, Wash. 98121. Tel: (206) MA 2-0470. (Distributed by ABC)

JEWEL-PAULA, 728 Texas, Shreveport, La. Tel: (318) 422-7182. Labels: Jewel, Paula, Whit

JOCIDA (see Joda)

JODA, 1733 Broadway, New York, N. Y. 10019. Tel: (212) CI 7-3727. Labels: Jocida, Joda, Jomada

JOSIE (see Jay-Gee)

JUBILEE (see Jay-Gee)

JUNE, P. O. Box 1207, Albuquerque, N. M. Tel: (505) 268-7919. Labels: June, September

K

K R, c/o Koppelman Rubin, 1650 Broadway, New York, N. Y. 10019. Tel: (212) 765-2682

K-ARK, 728 16th Ave. C. Nashville, Tenn. Tel: (615) 255-1995

KAMA SUTRA, 1650 Broadway, New York, N. Y. 10019. Tel: (212) 765-3320. (Distributed by MGM)

KIM, 1917 1/2 First Ave. N. Birmingham, Ala.

KAPP, 136 E. 57 St., New York, N. Y. 10022. Tel: (212) PL 9-8500. Cable: KAPPRECORD. Labels: Congress, Four Corners, Kapp

KARATE (see Audio Fidelity)

KAREN (see Atco)

KASH, 814 19 Ave. S., Nashville, Tenn. 37203. Labels: Kash, Kippo

KING, 1540 Brewster Ave., Cincinnati, Ohio 45207. Tel: (513) 751-2211. Branch: Dallas, Tex., 1632 Irving Blvd. Tel: (214) RI 8-2756. Labels: Audio Lab, Bethlehem, Borda, DeLuxe, Dynatone, Tartar-American.

L

LAURIE, 35 W. 45 St., New York, N. Y. 10036. Tel: (212) JU 2-2975. Labels: Abel, Audicon, Calico, Goal, Laurie, Legrand, Rust, Providence.

LaVAL, 821 Porter St., Kalamazoo, Mich. 49007. Tel: (616) FI 2-1936

LAVETTE, 1205 Madeira S. E., Suite 124. Albuquerque, N. M. 87108. Tel: (505) 255-3978. Labels: Lavette, Lindell. Branches: Abilene, Tex., 2600 Ivanhoe, Suite 402. Tel: (915) OW 2-5149.—Dallas, Tex., 5920 Chalet Ct., Suite 4109. Tel: (214) EM 9-3854.

LEGRAND (see SPQR)

LIBERTY, 6920 Sunset Blvd., Los Angeles, Calif. 90028. Tel: (213) 464-8101. Cable: LIBRECORD. Labels: Liberty, Dolton, Imperial, Minit, World Pacific, Pacific Jazz, Sunset, Rheims, Blue Note. Liberty Recs. Div. (Liberty, Dolton, Rheims); Imperial Div. (Imperial, Minit). World Pacific Div. (World Pacific, Pacific Jazz). Blue Note Div.: (Blue Note)

LIMELIGHT, 35 E. Wacker Dr., Chicago, Ill. 60601. Tel: (312) DE 2-5788. N. Y. C. Tel: (212) PL 9-2727. Cable: Merrec

LITTLE DARLIN' (see Audio Fidelity)

L'OISEAU LYRE (see London)

LOMA (see Warner Bros.)

LONDON, 539 W. 25 St., New York, N. Y. 10001. Tel: (212) OR 5-6060. Labels: Argo, Coliseum, Das Alte Werke, Hi, L'Oiseau Lyre, Palomar, Parrot, Press, phase 4, Richmond, Societe Francaise du Son, Telefunken, Tribe

LONGHORN, P. O. Box 17014, Dallas, Tex. 75217. Tel: (214) AT 5-8734

LOOP, 930 "F" St. N. W., Washington, D. C., 20004. Tel: (202) 347-3944. Labels: DC, Loop

LUAU, 3282 E. 119th, Cleveland, Ohio. Tel: (216) SK 2-1904

M

M G M, 1540 Broadway, New York, N. Y. 10036. Tel: (212) JU 2-2000. Cable: METROCORD. Labels: DGG, Heliador, Kama Sutra, Leo the Lion, MGM, Metro, VSP, Verve, Verve/Folkways. Branches: Los Angeles, Calif., 2053 Venice Blvd. Tel: (213) 733-2114.—Chicago, Ill., 112 S. Wabash. Tel: (312) 341-0660.

M M C (see CBC Ent's.)

M R M, 156 W Chanslor St., Richmond, Calif. Tel: (415) 235-8109. Labels: Ba-By Luv, MoSound, Mustang, Shikari.

M S L (see Jamie/Guyden Dist. Corp.)

M T A, 26 W. 58 St., New York, N. Y. 10019. Tel: (212) PL 3-5710

M & W (see Mid-South Rec. Prod'rs)

MACE (see Scepter)

MAINSTREAM (see Time)

MARLO, 117 Elliott Pl., East Orange, N. J. Tel: (201) 673-6519

MARSH (see Rollo-Marsh-Kammy)

MARVEL, 852 Elm St., Manchester, N. H. 03101. Tel: (603) 623-9749. Cable: W&G

MAR-V-LUS (see One-Derful Prod'ns)

MASTERS RELEASING, 959 Main St., Buffalo, N. Y. 14203. Tel: (716) 882-0427. Branch: New York, N. Y., 330 W 58 St., Tel: (212) JU 6-6326. Labels: Pow, Sahara, Thunderbird

MELBOURNE, 852 Elm St., Manchester, N. H. Tel: (603) 623-9749

MELODY, 1912 St. Clair St., Hamilton, Ohio 45011. Tel: (513) 895-0607. Labels: Melody, Sunrise

MERCURY, 35 E. Wacker Dr., Chicago, Ill. 60601. Tel: (312) DE 2-5788. N. Y. C. Tel: (212) PL 9-2727. Cable: Merrec. Labels: Mercury, Mercury Wing, Fontana, Lime-light, Philips, Smash

MERCURY WING (see Mercury)

METRO-BEAT, P. O. Box 4447, Minneapolis, Minn. 55421. Tel: (612) 788-9122

METROBEAT (see David Anthony)

MID-SOUTH, P. O. Box 11522, E. Memphis Sta., Memphis, Tenn. 38111. Tel: (901) 324-4640. Labels: M&W, Mid-South

MINIT (see Liberty)

MIRA, 9028 Sunset Blvd., Los Angeles, Calif. 90069. Tel: (213) 278-1125. Labels: Mira, Mirwood, Surrey

MIRWOOD (see Mira)

MODERN (see Crown)

MONTELE, P. O. Box 2306, Baton Rouge, La. Tel: (504) 342-8220 (Distributed by Jamie-Guyden Corp.)

MONUMENT, 530 W. Main St., Hendersonville, Tenn. 37075. Tel: (615) 824-6565. Cable: Monu-world. Labels: LTD Int'l, Monument, Sound Stage 7. Branch: Hollywood, Calif., 9000 Sunset Blvd. Zip: 90069. Tel: (213) CR 3-8855

MOONGLOW, 6359 Selma Ave., Hollywood, Calif. 90028. Tel: (213) 469-3525. (Distributed by Atco)

MOSRITE, 1424 P. St., Bakersfield, Calif. Tel: (805) 327-7281

MOTIVESTOR ORGANIZATION, P. O. Box 1036, Alameda, Calif. Tel: (415) 532-2508

MOTJAHIVE (see Motinvestor Organization)

MOTOWN, 2648 W. Grand Blvd., Detroit, Mich. 48208. Tel: (313) 871-3340. Branches: Los Angeles, Calif., 6290 Sunset Blvd., Suite 804. Tel: (213) 462-6814.—New York, N. Y., 200 W. 57th St., Suite 1204. Tel: (212) 246-0081.—Dallas, Tex., 10457 Sandra Lynn Dr. Tel: (214) 279-7068. Labels: Gordy, Motown, Soul, Tamla, VIP

MOVIEZONE (see 20th Century-Fox)

MUSIC GUILD (see Westminster)

MUSICLAND USA (see Amy-Mala-Bell)

MUSICOR (div. of Talmadge Prod'ns), 240 W. 55 St., New York, N. Y. Tel: (212) LT 1-4680. Cable: ARTALMADGE

MUSTANG (see Stereo-Fi Corp. of Calif.)

MUSTANG, Richmond, Calif. (see MRM)

MUTT RECORD PRODUCTIONS, 27316 Michigan Ave., Inkster, Mich. 48141

N

NASHBORO, 177 Third Ave. N., Nashville, Tenn. 37203. Tel: (615) 242-2215. Labels: Excello, Nasco, Nashboro

NASHVILLE (see Starday)

NEW VOICE (see Genius) Labels: Bullfrog, Piedmont, Silverleaf, Takoma

NUGGET, P. O. Box 400, Goodlettsville, Tenn. Tel: (615) 859-5268. Labels: Clark, Nugget

O

ODEON (see Capitol Imports)

OKEH (see Epic)

OLD TOWN, 1697 Broadway, New York, N. Y. 10019. Tel: (212) CI 7-2436

OLIVER (see ABC)

OMEN (see A&M)

ONE-DERFUL PROD'NS, 1829 S. Michigan Ave., Chicago, Ill. 60616. Tel: (312) 225-0583. Labels: Halo, Kellmac, Mar-V-Lus, M-Pac, One-Derful, Toddlin Town

ORPHEUM PROD'NS, 235 W. 46 St., New York, N. Y. 10036. Tel: (212) 765-1330. Labels: Battle, Jazzland, Offbeat, Popside, Riverside, Washington, Wonderland

P R C (see Canary)

PALAMINO, 6208 Santa Monica Blvd., Hollywood, Calif.

PALMER, 13401 Lyndon, Detroit, Mich. 48227. Tel: (313) BR 3-7000

PANORAMA, 250 W. 57th St., New York, N. Y.

P

PARKWAY (see Cameo-Parkway)

PARROT (see London)

PATTY (see Holton)

PAULA (see Jewel)

PEACOCK, 2809 Erastus St., Houston, Tex. 77026. Tel: (713) OR 3-2611, 1225. Cable: PeaDuke. Labels: Peacock, Backbeat, Songbird

PETAL, P. O. Box 90, Southern Pines, N. C. New York Office, 1650 Broadway, c/o Jerry Simon

PHILIPS, 35 E. Wacker Dr., Chicago, Ill. 60601. Tel: (312) DE 2-5788. N. Y. C. Tel: (212) PL 9-2727. Cable: Philrec

PHILIPS, (France), c/o Record & Tape Sales, 821 Broadway, New York, N. Y. 10003. Tel: (212) OR 4-6400

PHILLES, 9130 Sunset Blvd., Los Angeles, Calif. 90069. Tel: (213) 273-8661. Labels: Emerald, Phi-Dan, Philles

PICKWICK INT'L, Pickwick Bldg., 8-16 43 Ave., Long Island City, N. Y. 11101. N. Y. C. Tel: (212) EM 1-8811

Branches: Los Angeles, Calif. & Atlanta, Ga. Labels: Allegro, Cricket, Design, Grand Prix, Happy Time, Hill Top, Instant Learning Series, Pickwick City, Pickwick/33, Round Sound

PICKWICK/33 (see Pickwick Int'l)

POW (see Masters Releasing)

PRESS (see London)

PRESTA, 29 E. Monterey Way, Phoenix, Ariz. 85012. Tel: (602) 264-9364

PRESTIGE, 203 S. Washington Ave., Bergenfield, N. J. 07621. Tel: (201) 384-6900. Branch: Pasadena, Calif., Arnold Theis, 1718 N. Los Robles. Labels: New Jazz, Prestige, Prestige Folklore

PRINCESS PRODUCTIONS, P. O. Box 17586, Charlotte, N. C. 28211. Tel: (704) 366-0336

PROCESS, 439 Wiley Ave, Franklin, Pa. 16323. Tel: (814) 432-4633. Labels: Country Star, Mersey, Process

B T PUPPY (see Jay-Gee)

PURPLE COW (see Springboard)

Q

QUINTUS PRODUCTIONS, INC., 9000 Sunset Blvd., Hollywood, Calif. Tel: (213) CR 3-2202

R

RCA CAMDEN (see RCA)

RCA VICTOR, 155 E. 24 St., New York, N. Y. 10010. Tel: (212) MU 9-7200. Cable: RCAVIC-TOR. Labels: RCA Victor, Camden, Groove, Victrola

Branch: Hollywood, Calif. Tel: (213) 461-9171.—Nashville, Tenn. Tel: (615) 255-5781.

RAINBOW, 5659 Heiskell St., Philadelphia, Pa. 19144. Tel: (215) GE 8-7605.
Labels: Chase, Chelton, Rainbow

RAMCO (see ARA)

REBEL, P. O. Box 246, Mt. Rainier, Md.; 5408 20 Ave., Hyattsville, Md. Tel: (301) 927-0010.
Int'l Branch: Canada, Box 32, Willowdale, Ont.

RE-CAR, 3121 Nicolett Ave. S., Minneapolis, Minn. 55408. Tel: (612) TA 4-6484

RED BIRD, 1619 Broadway, New York, N. Y. 10019. Tel: (212) LT 1-3420.
Labels: Blue Cat, Red Bird

REM, 2003 Liberty Rd., Lexington, Ky., 40505. Tel: (606) 254-7858.
Branches: **Phoenix, Ariz.**, 1531 W. Peoria. Zip: 85029. Tel: (602) 254-4161.—**Nashville, Tenn.**, 801 17 Ave. S. Tel: (615) 256-0638.
Labels: Rem, Pennant, Trophy

REP, 2292 Bronson Hill Dr., Hollywood, Calif. 90028

REPRISE, 4000 Warner Blvd., Burbank, Calif. 91505. Tel: (213) HO 9-1251. N. Y. C. Tel: (212) CI 6-1400. (see Warner Bros.)

REQUEST, 66 Mechanic St., New Rochelle, N. Y. Tel: (914) NE 3-6055.
Labels: Request, Library Editions

REVILOT, 517 Pavilion, 1 Lafayette Plaisance, Detroit, Mich. 48207. Tel: (313) 965-5187

RIC-TIC (see Golden World)

RILEY, Diamond Jim Recording Co., 8781 Linwood, Detroit, Mich. Tel: (313) TY 4-5006

RIVERSIDE (see Orpheum Prod'ns)

RODEO, P. O. Box 13433, Phoenix, Ariz.

ROOST (see Roulette)

ROULETTE, 1631 Broadway, New York, N. Y. 10019. Tel: (213) PL 7-9880.
Labels: Alegre, End, Gee, Gone, Kenwood, Mardi Gras, Rama, Roost, Roulette, Satin, Squire, Tico

RUST (see Laurie)

S

S P Q R, 177 Rt. 304, New City, N. Y. Tel: (703) 853-404 & (914) NE 4-5101.
Labels: Romulus, SPQR, Legrand

SAGE, 5653 1/2 Hollywood Blvd., Hollywood, Calif. 90028. Tel: (213) HO 9-1527.
Labels: Sage, Sand

ST. LAWRENCE, 4849 N. Western Ave., Chicago, Ill. Tel: (312) 271-1101

SALLE, 451 N. Canon Dr., Beverly Hills, Calif. Tel: (213) 271-1186

SAND (see Sage)

SAVOY, 56 Ferry St., Newark, N. J. Tel: (201) MA 3-7470. Cable: SAVREG
Labels: Gospel, Regent, Savoy, Sharp, World Wide

SCEPTER, 254 W. 54 St., New York, N. Y. 10019. Tel: (212) CI 5-2170. Cable: SCEPTERMUS
Labels: Hob, Mace, Scepter, Wand

SCORPIO (see Fantasy)

SEASCAPE, 323 W. Johnson Rd., La Porte, Ind. Tel: (219) 362-2683

SECURITY (see Holton)

SEA-MIST (see CBC Ents.)

SEPTEMBER (see June)

SHOUT (see Bang)

SHUR PROD'NS, 1121 Second Ave., Columbus, Ga. 31901. Tel: (404) FA 7-4641.
Branch: **Nashville, Tenn.**, 815 16 Ave. S.

SIMON SAYS (see ABC)

SIMS, P. O. Box 6277, 801 17 Ave. S., Nashville, Tenn. 37203. Tel: (615) 256-0638
Labels: Sims, Carol

SKILL, 227 E. Sterling, Pasadena, Tex. 77502

SKYSCRAPER (see Holton)

SKYVIEW, 4850 Joaquin Way, Sacramento, Calif. 95822. Tel: (916) 457-8497

SMASH, 35 E. Wacker, Chicago, Ill. 60601. Tel: (312) DE 2-5788. N. Y. C. Tel: (212) PL 9-2727.
Cable: Merrec

SMOKE, 310 Chadwick Ave., Newark, N. J. 07112. Tel: (201) 242-6868
Labels: Smoke, Vision

SOMA, 7600 Wayzata Blvd., Minneapolis, Minn. 55426. Tel: (612) 544-4201
Labels: Soma, Stereodiffities

SONG BIRD (see Peacock)

SOUL (see Motown)

SOUL BIRD, c/o Uncle John's Gang, 1457 National, Memphis, Tenn. Tel: (901) 324-5368

SOUL BROS. ENTS., 3436 Selma Ave., Knoxville, Tenn. Tel: (615) 523-903
Label: K-Town

SOUND, 56880 North Ave., New Haven, Mich. 48048. Tel: (313) 749-5182
Labels: Cracked, Keepsake, Sound, Trash, Walker

SOUND, 240 W. Wells St., Milwaukee, Wis., 53203. Tel: (414) 276-6422

SOUND OF SOUL (see Atlantic)

SOUTHERN CITY, 157 Ford Ave., Gallatin, Tenn. 37066. Tel: (615) 452-1479, 3900
Branch: **Detroit, Mich.**, 18890 Keystone. Tel: (313) TW 3-3901
Labels: Gilbert, Hal n' Jean, Hitsuhrgh

SOUTHERN SOUND (see Claridge)

SOUND STAGE 7 (see Monument)

SOUND TRACK ENTS., P. O. Box 12276, Ft. Worth, Tex. 76116. Tel: (817) PE 2-1685
Labels: Chevell, Sound Track

SPACE, Box 132-B, Chriesman, Tex. 77838. Tel: (713) 535-7301
Branch: **Houston, Tex.**, 1009 Janbar
Labels: Musicode, Space

SPOT, 211-212 Carter County Bank Bldg., Elizabethton, Tenn. Tel: (615) LI 3-1442

SPRINGBOARD, 2318 Coles Blvd., Norristown, Pa. 19401. Tel: (215) 275-7420
Labels: Purple Cow, Springboard

SQUIRE (see Roulette)

STADIUM, P. O. Box 9411, North Hollywood, Calif. 91609. Tel: (213) 335-5931

STARJAY, P. O. Box 115, Madison, Tenn. Tel: (615) 228-2575. Cable: Sisco
Labels: Hollywood, Nashville, Starday

STAX, 926 E. McLemore, Memphis, Tenn. 38106. Tel: (901) 946-2535
Labels: Stax, Volt (distributed by Atco & Atlantic)

STUDIO CITY (see David Anthony)

STYLE WOOTEN PROD'NS, 3635 Allandale Rd., Memphis, Tenn. 38111. Tel: (901) 324-4640
Labels: Eugenia, Spinnin Square, Taver, Tentay, Wooten

SUE, 265 W. 54 St., New York, N. Y. 10019. Tel: (212) PL 7-2711.
Labels: Broadway, Eastern, Sue, Symbol

SUN, 639 Madison Ave., Memphis, Tenn. Tel: (901) 527-2614
Labels: S. C. Phillips Int'l, Sun

SUPREME, 304 S. Brand, Glendale, Calif. Tel: (213) 245-3646.
Labels: Console, Cornerstone, Supreme

SWAN, Eighth & Fritzwater Sts., Philadelphia, Pa. 19145. Tel: (215) MA 7-1500.
Labels: Fayette, Lawn, Swan

SYMBOL (see Sue)

T

T. B. PRODUCTIONS, P. O. Box 8207, Albuquerque, N. M. Tel: (505) 268-7919

T & T, 3729 Virginia Rd., Los Angeles, Calif. 90018.

TALLY, P. O. Box 842, 2605 Nile St., Bakersfield, Calif. Tel: (805) FA 3-9728

TAMLA (see Motown)

TANGERINE (see ABC)

TERRY-GREGORY, P. O. Box 973, Richmond, Ind. 47374. Tel: (317) 957-0605

THOMAS, 4849 N. Western Ave., Chicago, Ill. 60625.

THOR, J & G Distributing, 1721 Broadway, New York, N. Y.

THUNDER, 25 Somerset St., Newark, N. J.

TIARA, Mana Productions, Inc., 2632 Hollywood Blvd., Hollywood, Fla. 33020

TIC TOC (see Goldband)

TICO (see Roulette)

TIME, 1290 Ave. of the Americas, New York, N. Y. 10019. Tel: (212) 247-0655
Labels: Time, Mainstream

TOP DOG, 9912 Taylorville Rd., Louisville, Ky. 40299. Tel: (502) 267-5466

TOUCHE, P. O. Box 96, El Cerrito, Calif.

TOWER, 1750 N. Vine St., Hollywood, Calif. Tel: (213) HO 2-7304
Branch: **New York, N. Y.**, 151 W. 46 St. Tel: (212) 245-4510
Labels: Tower, Uptown (see Capitol)

TRAIN, 1201 Plymouth Ave., Nashville, Tenn. 37216. Tel: (615) CA 7-6233

TRIBE (see London)

TRIPPLE P, South Marvin Rd., Lyons Ga.

TRI-STATE, 1767 Fort Henry Dr., Kingsport, Tenn. 37664. Tel: 246-8651.

TURIA, P. O. Box 1917, Beverly Hills, Calif. Tel: (213) 271-4460

20th CENTURY-FOX, 444 W. 56 St., New York, N. Y. 10019. Tel: (212) 957-5162. Cable: CENTFOX.
Labels: 20th Century-Fox, TCF-Hall, Movietone

TWIN TOWN (see David Anthony)

TWIRL, 850 Seventh Ave., New York, N. Y. 10019. Tel: (212) JU 2-4560

U

UNIQUE, 1640 S. Ridgway, Chicago, Ill.

UNITED ARTISTS, 729 Seventh Ave., New York, N. Y. 10019. Tel: (212) CI 5-6000. Cable UNARTISCO
Branch: **Hollywood, Calif.**, 1041 N. Formosa. Zip: 90046. Tel: (213) HO 9-6161.
Labels: Ascot, Tale Spinners for Children, United Artists, Veep

UPTOWN (see Tower)

V

V I P (see Motown)

V S P (see MGM)

VALIANT, 6290 Sunset Blvd., Hollywood, Calif. 90028. Tel: (213) 343-5807

VANDAN, 8740 Aldwick Dr., Dallas, Tex. 75238. Tel: (214) DI 8-9324
Labels: Caprice, Creole, Vandan, Via

VANGUARD, 154 W. 14 St., New York, N. Y. Tel: (212) AL 5-7732. Cable: VANMUSICA.
Labels: Bach Guild, Demonstration, Everyman, Vanguard

VEEP (see United Artists)

VERVE, 1540 Broadway, New York, N. Y. 10036. Tel: (212) JU 2-2000.

VERVE/FOLKWAYS (see MGM)

VOCALION (see Decca)

VOGUE (France), c/o Record & Tape Sales, 821 Broadway, New York, N. Y. 10003.

VOLT (see Stax)

VOX, 211 E. 43 St., New York, N. Y. 10017. Tel: (212) TN 7-9360. Cable: VOX PRODUCT.
Labels: Vox, Turnabout.

W

WALKER (see Sound, New Haven, Mich.)

WALTON, P. O. Box 125, 428 W. Main St., Cambridge City, Ind. Tel: 62769

WALTON, Wilmington, N. C. (see Music Makers Network of America)

WAND (see Scepter)

WARNER BROS., 4000 Warner Blvd., Burbank, Calif. 91505. Tel: (213) HO 9-2151. Cable: Wanewar.
Branch: **New York, N. Y.**, 321 W. 44 St. Tel: (212) CI 6-1700.
Labels: Reprise, Loma, Warner Bros.

WESLEY, P. O. Box 10044, Denver, Colo. 80210.

WEST WIND, P. O. Box 5555, Lake St. Sta., Minneapolis, Minn. 55408. Tel: (612) 788-9122

WESTMINSTER, 1330 Ave. of the Americas, New York, N. Y. 10019. Tel: (212) LT 1-7777. Cable: ABPAREC.
Labels: Westminster, Music Guild, Whitehall (see ABC)

WHITE WHALE, 8490 Sunset Blvd., Los Angeles, Calif. 90069. Tel: (213) 657-7370

WHITEHALL (see Westminster)

WINDY "C" (see Cameo-Parkway)

WORLD PACIFIC (see Liberty)

Y

YALE, 27 Spring St., Elizabeth, N. J. 07201. Tel: (201) EL 3-5676.
Labels: Garden, Yale

YORK (see Atco)

Z

ZEBRA, 31 Brompton Rd., Garden City, N. Y. 11530. Tel: (516) PI 7-3616
Branch: **New York, N. Y.**, 157 W. 57. Zip: 10019. Tel: (212) CO 5-6585

ZEBRA, 3326 Proswimmer, Houston, Tex. 77018

We're spreading the world together.

Thanks to our ever expanding global operations.

CBS has worldwide facilities for pressing, recording, promoting and distributing records. And disques, discos and schallplatten.

We've got brilliant stars. In England, Argentina, Australia, Japan.... And (thanks, again, to our ever expanding global operations) they can be heard in nearly one hundred countries, to be almost everywhere.

We're in so many places that we've virtually shrunk the world.

You might say we've



CBS Records  **entertaining the Entire World**
CBS International, West 52 Street, New York, N.Y. 10019

INTERNATIONAL TALENT DIRECTORY

International recording artists are listed alphabetically by country. Whenever possible, names of record label, personal manager and booking agent are listed beside the artist's name. Separate lists of record companies, personal managers and booking agents, with addresses and telephone numbers, are listed under each country.

ARGENTINA

ARTISTS

ABALOS, HERMANOS, LOS (CBS)
 ABRODOS, HERMANOS, LOS (Odeon)
 ACEVEDO, GINETTE (RCA) BA: Agencia Exito
 A GO GO, LOS (RCA)
 AGUIRRE, CHOLO (Music Hall) BA: Eduardo Alvarez
 ALBERTI, TITO (Music Hall)

ALEGRES CANTORES, LOS (CBS)
 ALFONSO, VICTOR (Odeon)
 ALVARADO, DINO (CBS)
 ANDINOS, LOS (CBS)
 ANDRE (Philips)
 ANTA NOCHEROS, LOS (Odeon)
 ANTONIO, JOSE (Microfon)
 ARAYA, ROSAMEL (Disc Jockey)
 ARGENTINO, CARLOS (Ala Nicky) BA: Artistica Astral

ARISCOS, LOS (Odeon)
 ASCHERI, HORACIO (Music Hall) BA: Org. de Representaciones
 AVILA, EDUARDO (CBS)
 BAFFA/BERLINGIERI (RCA)
 BARBARA & DICK (RCA) BA: Ageart
 BARBOZA, RAUL (CBS)
 BARCALA, COCO (CBS)
 BARREIRO, JORGE (CBS)
 BASSO, JOSE (Music Hall)
 BEBAN, RODOLFO (CBS) BA: Ageart
 BERTI, VICO (Diskorn)
 BISIO, ANTONIO (CBS)
 BONETTI, GINO (Microfon)
 BUHOS, LOS (CBS)
 BULL DOGS, LOS (RCA)
 CABRAL, JULIO MOLINA (Music Hall) PM: Eduardo Alvariz
 CAFRUNE, JORGE (CBS) PM: Eduardo Alvarez
 CALDARA, JORGE (Music Hall)
 CALO, MIGUEL (Odeon)
 CAMPOS, TOMAS (Music Hall)
 CARIBE, CHARANGA (CBS)
 CARLI, JOSE (CBS)
 CARROLL, DONNA (Trova) BA: Hugo Romani
 CASTILLO, POLITO (Prodisa)
 CAUCANOS, LOS (Music Hall) BA: Stoera
 CHALCHALEROS, LOS (RCA)
 CLAUDIO (Disk Jockey)
 COLOMBIA, LOS DE (Philips)
 CORDOBA, LOS DE (Music Hall)
 COSENS, MARTY (Disc Jockey)
 CRUCENOS, LOS (RCA) BA: Ageart
 DAN, LEO (CBS) PM: Cella-Gutierrez
 DANIELO (Odeon)
 D'ANGELIS, ALFREDO (Odeon)
 DARGO, HUGO (Disk Jockey) BA: Hugo Romani
 D'ARIENZO, JUAN (RCA)
 DAVALOS, JAIME (Diskorn)
 DAVIS, RICHARD (Microfon)
 DEL NORTE TROVADORES (Music Hall)
 DI FULVIO, CARLOS (RCA)
 DI PAULO, ALBERTO (Fermata)
 EIFFEL, LES (Ala Nicky)
 ESCARSO, LITO (Music Hall)
 FABIAN, NESTOR (Microfon) PM: Osvaldo Mazzoni
 FALU, EDUARDO (Philips)
 FEDERICO, LEOPOLDO (Music Hall)
 FERNAN, BETO (Music Hall) BA: Sotera
 FERNANDEZ, FATS (CBS)
 FIGUEROA, ABEL (CBS)
 FRONTERIZOS, LOS (Philips) PM: E. J. Ventura
 FURST, LOPEZ O. (CBS)

EUROPEAN MUSIC FESTIVALS

San Remo Song Contest, Italy (Jan. 26-28).
 MIDEM, Cannes, France (Jan. 30-Feb. 4).
 Eurovision Song Contest, Vienna, Austria (April 8).
 Record for the Summer, Italy (April-July) (Nationwide).
 Poznan Music Festival, Poznan, Poland (April).
 Polish Song Festival, Opule, Poland (June 3-6).
 Rose De France, Antibes/Juan Les-Pins, France (June).
 International Jazz Festival, Antibes/Juan Les-Pins, France (July).
 Holland Festival (July and August) (Nationwide).
 Chopin Festival, Duszyniki, Poland (Aug. 17-20).
 The Unknown Ones Festival, Ariccia, Italy (Aug.).
 International Song Festival, Sopot, Poland (Aug. 17).
 Gala Abend Der Schallplatte, Berlin, West Germany (Aug. 27).
 Edinburgh Festival of Music and the Arts, Edinburgh, Scotland (Aug.-Sept.).
 Polish Music Festival, Bydgoszcz, Torun, Poland (Sept. 4).
 Mediterranean Song Festival, Barcelona, Spain (Sept.).
 International Contemporary Music Festival, Warsaw, Poland (Sept. 16).
 International Jazz Festival, Warsaw, Poland (Oct. 5-8).
 New Voices Contest, Castrocaro, Italy (Oct.).
 Festival of the Roses, Rome, Italy (Oct.).
 Grand Gala Du Disque Populaire, Amsterdam, Holland (Oct.).
 Grand Gala Du Disque Classique, Rotterdam, Holland (Oct.).
 Paris Jazz Festival, Paris, France (Nov.).

(continued on page 108)

INTERNATIONAL TALENT

(Continued)

GALARZA, RAMONA (Odeon)
 GOMEZ, ADAN (Music Hall)
 GOMEZ, MARIAN FARIAS (Odeon)
 GONZALEZ, MARITO (Music Hall) BA: Sotera
 GONZALEZ, REQUINTO (Odeon)
 GRANADINOS, LOS (CBS) BA: Agencia Exito
 GRELA, ROBERTO (Music Hall)
 GUARANY, HORACIO (Philips)
 GUILLERMO, CARLOS (CBS)
 HELENA, MARIA (CBS)
 HUA HUANCA, LOS (Odeon)
 IMPERIAL CUARTETO (CBS)
 IN, LOS (CBS) BA: Ageart
 IRANCUNDOS, LOS (RCA) BA: Ageart
 ISELLA, CESAR (Philips)
 JIM & JERRY (Odeon)
 KAISER, ALBERTO (CBS)
 KNACKS, LOS (Philips)
 KOCHO, MASSI, LOS (RCA)
 LANDER, MONICA (Music Hall)
 LATIN COMBO (Disc Jockey)
 LATINOS CINCO, LOS (Quinto)
 LEIVA, SUSY (Ala Nicky)
 LEO CUARTETO (CBS)
 LI, CINTY (Odeon)
 LI, NANCY (CBS) BA: Imagenes Artisticas
 MALVICINO, HORACIO (Microfon) BA: Sotera
 MANAKENSES, LOS (CBS)
 MARFIL (Music Hall) BA: Sotera
 MARTINICOS, LOS (Music Hall) BA: Sotera
 MAS, SERGIO (CBS)
 MAURE, HECTOR (Music Hall)
 MILENA, LUCIO (Disc Jockey, Prodisa)
 MOLINA, HORACIO (CBS)
 MOLINEROS, LOS (Diskorn) BA: Org. Representacion Artistica
 MONOT, MICHEL (Disc Jockey)
 MONTALBAN, RONNIE (CBS) BA: Agencia Excito
 MONTANO, DANNY (Music Hall)
 MOROCCO, VINCENT (Polydor)
 NAVARRO, RAMON (Philips)
 NELSON, HENRY (CBS) BA: Agencia Exito
 NIETO CHANGO, EL (CBS)
 NOCTURNOS, LOS (Music Hall)
 NOVARRO, CHICO (CBS)
 OCAMPO CARDOZO, OSCAR (CBS)
 ORTEGA, PALITO (RCA) BA: Ageart
 OVEJERO, RAUL (Diskorn)
 PANZERA, ROBERTO (Ala Nicky)
 PEREGRINOS, LOS (CBS)
 PEREZ, PEPITO (Disc Jockey)
 PERRICONE, ALDO (RCA)
 PIAZZOLLA, ASTOR (Polydor)
 PIRO, OSVALDO (Ala Nicky)
 PLANETAS, LOS (Microfon) BA: Agencia Exito
 PONTIER, ARMANDO (RCA)
 PUGLIESE, OSVALDO (Philips)
 QUILLA HUASI CANTORES, LOS (Philips) BA: Lastra-Valle
 RAMIRES, ARIEL (Philips)
 RAMON, JUAN (RCA) BA: Sotera
 REYS, HERNAN FIGUEROA (CBS)
 REYNA, BINGO (Disc Jockey) BA: Promotora Artistica Argentina
 REYNOSO, EDUARDO (Ariel)
 RINGOS, LOS (Disc Jockey)
 RITMO CINCO, LOS (Microfon) PM: Arguello
 RIVAS, VIOLETA (RCA) BA: Ageart
 RIVERA, LOS (Disc Jockey)

RIVERO, EDMUNDO (Philips)
 ROCA, ELIO (Polydor) BA: Ageart
 RODA, RICARDO (CBS) PM: Eduardo Alvarez
 RODRIGO, EDUARDO (RCA) BA: Diagonal Producciones
 ROI, IRMA (CBS)
 RONDO, ENRIQUE (Disk Jockey)
 SALAMANCA CANTORES, LOS (Odeon)
 SALAMANCA, FULVIO (Music Hall)
 SALAVINA CANTORES, LOS (Odeon)
 SALTA, LOS DE (Philips)
 SAM & DAN (RCA) BA: Ageart
 SANCHO, PIERO (Odeon)
 SANDRO (CBS) BA: Artistica Astral
 SANTA CRUZ CHACHO (Microfon) BA: Osvaldo Mazzoni
 SARAVIA, MIGUEL (CBS)
 SHAKERS, THE (Odeon)
 SOBRAL, JORGE (CBS) BA: Organizacion Show
 SOSA, MERCEDES (Philips)
 SUPERCALIFRAGILISTIC, LOS (Philips)
 TORRES, JAIME (Philips)
 TROILO, ANIBAL (RCA)
 TROMBONE, MISTER (CBS) BA: Agencia Exito
 TROVADORES, LOS (CBS)
 VARELA, HECTOR (Odeon)
 VARELA, RUDY (Disc Jockey)
 VERTI, VICO (Diskorn)
 VICKY (RCA)
 VIOLA QUIQUE (Diskorn)
 VIP'S, THE (Ala Nicky) BA: Hugo Romani
 WAWANCO, LOS (Odeon) PM: Cella-Gutierrez
 WALSH, MARIA ELENA (CBS)
 YANES, ROBERTO (CBS) BA: Hugo Romani
 YUPANQUI, ATAHUALPA (Odeon)
 ZAPATA, RODOLFO (Music Hall)

PERSONAL MANAGERS

EDUARDO ALVAREZ, Montevideo 665, Buenos Aires. Tel: 46-0996
 JUAN C. ARGUELLO, Parana 126, Buenos Aires
 CELLA-GUTIERREZ, Corrientes 1535, Buenos Aires. Tel: 49-6501
 FERRAN GOMEZ, Buenos Aires. Tel: 34-0609
 LASTRA-VALLE, Buenos Aires. Tel: 791-3427
 OSVALDO MAZZONI, Lavalle 1789, Buenos Aires. Tel: 40-9728
 E. J. VENTURA, Lima 131. Tel: 45-5916/37-7862

BOOKING AGENTS

AGENCIA ARTISTICA ARGENTINA (AGEART), Callo 468, Buenos Aires. Tel: 45-9614/46-2401
 ORGANIZACION DE REPRESENTACIONES ARTISTICAS, Buenos Aires. Tel: 46-6401
 PROMOTORA ARTISTICA ASTRAL, Cangallo 1615, Buenos Aires. Tel: 35-4376
 DIAGONAL PRODUCCIONES, Buenos Aires. Tel: 46-1056
 AGENCIA EXITO, Buenos Aires. Tel: 46-8965
 IMAGENES ARTISTICAS, Alsina 1569, Buenos Aires. Tel: 46-0505
 AGENCIA INTERNACIONAL DE REPRESENTACIONES ARTISTICAS, Buenos Aires. Tel: 35-1631
 LASTRA-VALLE, Buenos Aires. Tel: 791-3427
 OSVALDO MAZZONI, LaValle 1789, Buenos Aires. Tel: 40-9728
 ORGANIZACION SHOW, Buenos Aires. Tel: 46-4740
 ORGANIZACION ARTISTICA SOTERA, Parana 123, Buenos Aires. Tel: 45-3987
 HUGO ROMANI Y ASOCIADOS, s.c.a Maipu 464, Buenos Aires. Tel: 31-9658
 ORGANIZACION TORRES DE ESPECTACULOS, Buenos Aires. Tel: 35-1631

RECORD MANUFACTURERS

ALA NICKY, Alsina 1535, Buenos Aires. Tel: 40-8210
 Label: Ala Nicky.
 ARIEL (see Famous)
 C B S Paraguay 1583, Buenos Aires. Tel: 42-4307.
 Cable: COLRECORD.
 Labels: CBS, Orfeo
 DISC JOCKEY, Pedro Goyena 70-72, Buenos Aires.

Tel: 72-9090
 Label: Disk Jockey
 FAMOUS, Peru 151, Buenos Aires. Tel: 26-3298.
 Label: Ariel
 FERMATA, San Martin 640, Buenos Aires. Tel: 31-9330, 9377. Cable: FERMATA.
 Label: FERMATA
 INDUSTRIAS ELECTRICAS Y MUSICALES, Odeon (EMI), Corrientes 485, Buenos Aires. Tel: 49-6651.
 Cable: TURNTABLE.
 Branches: Cordoba 669. Tel: 31-6017-Lavalle 465. Tel: 32-6296-Mendoza 2150. Tel: 76-2347.
 Labels: Odeon, Odeon "Pops"
 MICROFON, Lavalle 1759, Buenos Aires. Tel: 49-6128.
 Label: Microfon.
 MUSIC HALL (see Sicomericana)
 ODEON (see Industrias Electricas y Musicales Odeon)
 PHILIPS (see Phonogram)
 PHONOGRAM, Cordoba 1351, Buenos Aires. Tel: 41-0048. Cable: PHONOGRAM.
 Label: Philips
 PRODISA, Thames 2472, Buenos Aires. Tel: 72-1862.
 Label: Tonodisc
 This company represents: Grand Award (USA), Tamlam-Motown (USA), Westminster (USA)
 RCA, Paroissien 3960, Buenos Aires. Tel: 70-4171.
 Labels: RCA Camden, RCA Victor, RCA Victrola, VIX "X"
 SICAMERICANA, Jose E. Uriburo 40, Buenos Aires. Tel: 46-9807. Cable: SICAMERICANA.
 Label: Music Hall.
 TROVA, Corrientes 2434, Buenos Aires. Tel: 49-9996.
 Label: Trova.

AUSTRALIA

ARTISTS

ALLUSIONS, THE (Parlophone)
 ASHCROFT, JOHNNY (Columbia)
 ATLANTICS, THE (Festival-Sunshine)
 BALMER, LORI (Lori)
 BARBER, TONY (Festival-Spin)
 BATLEY, NOELEEN (Festival)
 BEE GEES (Festival-Spin)
 BOBBY & LAURIE (Parlophone)
 BROTHERS GRIMM, THE (HMV)
 BROWN, RAY, AND THE WHISPERS (Festival-Leedon)
 BUCKLEY, COLIN (RCA)
 BURNS, RONNIE (Festival-Spin)
 BURTON, BILLY (Festival)
 BYRON, APRIL (Festival-Down Under)
 CAREY, RICK & THEL (Columbia)
 CARR, WARREN (Festival)
 CHAOS & CO. (Columbia)
 CLEFS, THE (Columbia)
 DAVIDSON, FRANKIE (Festival-Sunshine)
 DAVIES, BRYAN (HMV)
 DAVIS, BARRINGTON (Festival-Down Under)
 DEE, GRANTLEY (HMV)
 DEE, KENNY (RCA)
 DONALD, LAWRIE (HMV)
 DOYLE, PETER (Festival-Sunshine)
 DUSTY, SLIM (Columbia)
 EASYBEATS, THE (Parlophone)
 ENGLAND, BUDDY (HMV)
 GRAY, CHERYL (HMV)
 FEELGOODS, THE (RCA)
 FLANAGAN, THE (HMV)
 FLETCHER, LYNNE (HMV)
 FURBER, MIKE, & THE BOWERY BOYS (Festival-Kommotion)
 GINETTI, GINO (RCA)
 HARRELL, BEVERLY (HMV)
 HENCHMEN, THE (HMV)
 HIM & THE OTHERS (HMV)
 HOFF, RAY, & THE OFFBEATS (Festival-Clarion)
 HURLEY, JADE (HMV)
 ID, THE (Spin)
 JA-AR (Festival-Sunshine)
 JONES, MARCIE (Festival-Sunshine)

JOY BOYS, THE (Festival-ATA)
JOYE, COL (Festival-ATA)
JUSTIN, JAY (HMV)
KRUGER, RUSS (Festival-Sunshine)
LANE, DON (HMV)
LANHAM, PHIL (RCA)
LAURIE & BOEBY (Parlophone)
LEE, DINAH (HMV)
LINCOLN TRIO, THE (RCA)
LINCOLNS, THE (HMV)
LINDSAY, REG (Festival)
LITTLE, JIMMY (Festival)
LITTLE, PATTIE (HMV)
LONG, LIONEL (Columbia)
MCCOY, ATHOL (RCA)
MALONE, VINCE/SECT (Festival-Kommotion)
MARK TWO, THE (HMV)
MERRITT, MAX, & THE METEORS (Parlophone)
MIXTURES, THE (HMV)
MORGAN, CHAD (Columbia)
MORLOCH, THE (Parlophone)
MOVEMENT, THE (HMV)
NELSON, PETER, & THE CASTAWAYS (HMV)
NEWMAN, BARRY (RCA)
NIGHTBEATS, THE (Columbia)
O'KEEFE, JOHNNY (Festival-Leedon)
POGS, THE (Festival-Leedon)
PURPLE HEARTS, THE (Festival-Sunshine)
QUESTIONS, THE (Festival)
RAMRODS, THE (Parlophone)
RENO BROTHERS, THE (RCA)
REVELL, DIGGER (RCA)
RHONE, MARTY, & THE SOUL AGENTS (Festival-Spin)
RICHARDS, DUG (Festival-Leedon)
ROBERTSON, JOHN (RCA)
ROWE, NORMIE (Festival-Sunshine)
SCOTT, SANDY (Festival-ATA)
SHEPP, TONY (Festival-Kommotion)
SIGLEY, ERNIE (RCA)
SILK 'N' DREAMS (HMV)
SNOWDEN, ROBBY (Festival-Clarion)
SOUTHERN GENTLEMEN, THE (Columbia)
STARR, LUCKY (Festival)
STEELE, ROBBIE (HMV)
STEVE & THE BOARD (Festival-Spin)
STONE, JUDY (Festival-ATA)
SULLIVAN, PAT (HMV)
SULLIVAN, WENDY (RCA)
TAPP, EDDIE (Columbia)
THIN MEN, THE (HMV)
THOMAS, BOBBY, & THE BEAUMEN (HMV)
THORPE, BILLY, & THE AZTECS (Parlophone)
THROB, THE (Parlophone)
TIMES, THE (HMV)
TOP CATS, THE (RCA)
TRIO ORFEO, THE (RCA)
TWILIGHTS, THE (Columbia)
TWILITERS, THE (RCA)
VEEN, JOHNNY (RCA)
VIBRANTS, THE (Columbia)
WHY FOUR, THE (Columbia)
WILLIAMS, BUDDY (RCA)
WITHERS, BRIAN (RCA)
WORSLEY, TONY (Festival-Sunshine)
WRIGHT, PETER (HMV)
YOUNG BLATDES, THE (HMV)
YOUNG, JOHNNY & KOMPANY (Festival-Clarion)

RECORD MANUFACTURERS

A T A, 22 Alford St., Milson Point, Sydney, N.S.W. (distributed by Festival).

COLUMBIA (see EMI)
 E M I, Emitron House, 201 Castlereagh St., Sydney,

N.S.W. Tel: 2-0912. Cable: Emitron.
 This company represents: Columbia (England), HMV, Parlophone.

FESTIVAL, P. O. Box 16, 223 Harris St., Pyrmont, N.S.W. Tel: 68-4021. Cable: FESTIVAL, Sydney. Labels: Festival, Leedon, Sunshine, Spin, Kommotion.

HMV (see EMI)

KOMMOTION (see Festival)

LEEDON (see Festival)

PARLOPHONE (see EMI)

RCA, 221 Elizabeth St., Sydney, N.S.W. Tel: 61-8541.

SPIN (see Festival)

SUNSHINE (see Festival)

BELGIUM

ARTISTS

ADAMO (HMV) PM: Bylois. 19 Placeek Bastogne, Brussels.
AMAURY, BEN (Cardinal) BA: Show Business Office
ARYAN, MARC (Markal)
BENNY, BOB (Polydor)
BERTRAND, JEAN MARC (Ranch, Micro)
CHADEL, EVE (Ranch, Micro)
CHAKACHAS, LES (RCA) PM: Jacques Nellens
COOLS, MIEL (Cardinal) BA: Show Business Office
DAY, MICKY (Candle) PM: Camille. Saey
DELFOSE, HECTOR (Decca) PM: Georges Delfosse
DENAYER, OSCAR (Polydor)
DOUBLE CINQ, LE (RCA) PM: Mommens
EDWIN (HMV)
ELLERY, DAN (RCA)
FALCO, MARINO (Cardinal) BA: Show Business Office
FERDY, WILL (Cardinal) BA: Show Business Office
FERNANDEZ (Ranch, Micro) BA: Micro
GRANATA, ROCCO (Cardinal) BA: Show Business Office
HERMAN, HARRY (Polydor) PM: Fred Steyn
JUMPERS, THE (Decca) PM: Rolus
LARRY, JOHN (Polydor)
MARVA (Cardinal) BA: Show Business Office
MONDO, RAY (Cardinal) BA: Show Business Office
MOREL, CHRISTIAN (Decca) PM: Fonior S. A.
NEEFS, LOUIS (Cardinal) BA: Show Business Office
PHILIPPE, BENOIT (Ranch, Micro) BA: Ranch
PIA, RINA (Decca) PM: Van Dam
STRANGERS, THE (Decca) PM: Alex Boeye
SUONG, BEBE (RCA) PM: Willy Albimore
SYLVA, CLAUDIA (Decca) PM: Fonior S. A.
TEMMER, RONNY (Decca) PM: Ronny Temmer
THEYS, JAN (Candle) PM: Camille Saey
TONIA (Decca) PM: Dominicus
TURA, WILL (Palette)
VINCENT, LILY (Decca) PM: Vincent
WHITE, JOHNNY (Decca) PM: Ingelberts
WITT, TONI (RCA) PM: Toni Witt

PERSONAL MANAGERS

WILLY ALBIMORE, 13 Avenue de Septembre, Brussels, 1. Tel: 70.46.52
ALEX BOEYE, VII Olymiadelaan, 46, Antwerp.
BYLOIS, 19 Place de Bastogne, Brussels. 26.47.21
GEORGES DELFOSE, Kamerijkbos, 5, Buizingen
MME. DOMINICUS, Chaussee de Mons, L.215, Brussels. Tel: 21.21.52
FONIOR S. A., Quai des Charbonnages, 26,28, Brussels 8 Tel: 25.40.10
INGELBERTS, 90 rue Royale, Brussels 1. Tel: 19.98.08
TERE LEGGEN, 66 Rue de la Limite, Brussels. Tel: 18.12.20
MRS. MOMMENS, 48 rue General, Leman, Brussels 1. Tel: 33.57.48

(continued on page 110)

YOUR SONGS



IN BENELUX



20-24, Rue de l'Hopital
 BRUSSELS, Belgium
 Phone 02/11.22.20

801, A.J.Ernststraat
 AMSTERDAM ZII, Holland
 Phone 42.17.22

Everyone in the music
 business and every
 teen-ager in Belgium reads

JUKE BOX

BELGIUM'S BIGGEST
 MUSIC MAGAZINE

A one-page ad costs
 you only \$220

A one-year subscription
 is only \$3

Send your bank draft to

JUKE BOX
 MECHELEN, BELGIUM

INTERNATIONAL TALENT

(Continued)

JACQUES NELLENS, Centre International Rogier
Bureaux 1503/5 Brussels 1. Tel: 18.72.33

MR. ROLUS, St. Gillisbaans, 2, St. Niklaas. Tel:
03/76.24.58

CAMILLE SAEY, 77 Grote winkel, Strombeek/Brus-
sels. Tel: 78.06.83

FRED STEYN, 89 Vryheidlaan, Parkstrat 22, Leuven.
Tel: 02/26.10.44

RONNY TEMMER, Baarstraat, 38, Oudenaarde. Tel:
055/33.506

VAN DAM, Jubelfeestlaan, 14bis, Brussels 2.

MME. VINCENT, Avenue Adele, 14 La Hulpe. Tel:
53.73.92

MRS. TONI WITT, 50 Aberlestrasse, Munich 25,
Germany. Tel: 75.278

BOOKING AGENTS

MICRO RECORDS, 90 Rue Gallait, Brussels, 3.

RANCH RECORDS, 90 Rue Gallait, Brussels, 3. Tel:
41.22.80

SHOW BUSINESS OFFICE, Belgielei, 143 Antwerp.

RECORD MANUFACTURERS

ARTONE, 20-21 Blvd. Baudouin, Brussels 1. Tel:
19.11.70

This company represents: Palette (Belgium)

CANDLE, Bolwerklaan 19, Brussels 1.
This company represents: Bobbejaan, Candle.

CARDINAL, Belgielei 143, Antwerp. Tel: 30.49.42
This company represents: Arcade, CNR, Cardinal

DECCA (see Fonior)

FONIOR, 26-28 Quai des Charbonnages, Brussels 8.
Tel: 25.40.10.

This company represents: Decca

GRAMOPHONE, 171 Blvd. M. Lemonnier, Brussels 1.
Tel: 12.98.15. Cable: Gramophone.

This company represents: HMV

HMV (see Gramophone)

INELCO, 20-24 rue de l'Hopital, Brussels 1. Tel:
11.22.20.

This company represents: Amadeo, President,
RCA Camden, RCA Victor, Victrola, Vik.

MICRO, 90 Rue Gallait, Brussels 3.

PALETTE (see Artone)

POLYDOR, 116 chaussee de Charleroi, Brussels 6.
Tel: 37.31.00 & 38.60.80. Cable: SIEMENS.
Label: Polydor.

RCA (see Inelco)

RANCH, 90 rue Gallait, Brussels 3. Tel: 41.22.80 &
41.22.87.

Label: Ranch

BERMUDA

ARTISTS

SAVAGES, THE (Duane) PM and BA: Eddy DeMello

PERSONAL MANAGERS AND BOOKING AGENTS

EDDY DEMELLO, Edmar, Harrington, 100 Bermuda.
Tel: 31387

BRAZIL

ARTISTS

ADRINI, JERRY (CBS)

GUARQUE, CHICO (RGE)

CALHEIROS, RINALDO (Copacabana)

CARDOSO, WANDERLY (Copacabana)

CARLOS, ERASMO (RGE)

CARLOS, ROBERTO (CBS)

CORDOVIL, ARY (RGE)

DINO & DENI (Odeon)

DUTRA, ALTEMAR (Odeon)

JAELEMA (Chantecler)

JANGO TRIO (Farrroupilha)

LOBO, EDU (Elenco)

MARIA, ANGELA (Copacabana)

QUARTET EM CY (Elenco)

REGINA, ELLIS (Philips)

RODRIGUES, JAIR (Philips)

SIMONAL, WILSON (Odeon)

TRIO ESPERANCA (Odeon)

RECORD MANUFACTURERS

C B S, Rua Visconde do Rio Branco 53, Rio de
Janeiro. Tel: 52-9673. Cable: Colrecord
Labels: CBS, Entre

CHANTECLER, Rua Aurora 1011, Sao Paulo. Tel:
34-7141

Branch: sala 223, Av. Rio Branco 185, Rio de
Janeiro

Labels: Chantecler, Rosicler, Sertanejo

COMPANHIA BRASILEIRA DE DISCOS, Av. Rio Branco
311, 4 andar, Rio de Janeiro. Tel: 42-0964

Cable: Discosinter

Labels: Fantasia, Philips, Polydor

COPACABANA (see Som)

ELENCO, 125 Visconde da Gavea, Rio de Janeiro
Label: Elenco

**INDUSTRIAS ELECTRICAS E MUSICAS FABRICA
ODEON** (EMI), Av. Rio Branco 99, 15 andar, Rio
de Janeiro. Tel: 24-8050. Cable: Turntable

Labels: Angel, Capitol, Odeon, Parlofon

PHILIPS (see Companhia Brasileira de Discos)

R G E, Rua Paula Souza 181, Sao Paulo. Tel:
35-1452. Cable: Rgediscos

SOM, Rua Franca Pinto 70 & Av. Casper Libero 58,
Sao Paulo. Tel: 35-8197. Cable: Somdiscos.

Branch: Av. Rio Branco 47 & Av. Nelson

Cardosa 627, Rio de Janeiro. Tel: 42-8021

Labels: Copacabana, Sabia, Sacy, Som

CANADA

ARTISTS

ALEXANDRINS, LES (Capitol)

ALLAN SISTERS (Quality) PM: Art Snider

ALLEN, BARRY (Capitol)

ALLEN-WARD TRIO (Vanguard-US) PM: Universal
Performing Artists

ANDRE, LINE (Jupiter) PM: Agence des Spectacles
& Artistes

ANTHONY, ENZO (RCA Victor) PM: M. G. Giraldeau

APPLE, HERMAN (Columbia)

ARDELS (Reo) PM: Doug Dickson

ARNAUD, PHILIPPE (Columbia)

ATOMES, LES (Capitol)

AYLESTOCK, JACQUES (Select)

BACHOTS, LES (Select)

BAILLARGEON, HELENE (RCA Victor)

BAILLARGEON, PAUL (RCA Victor)

BARBARA, BENNY (Elysee)

BARONETS, LES NOUVEAUX (Trans-Canada) PM: Ben
Kaye Associates

BASS, JIM (Eagle)

B. C. & THE PRIMITIVES (Eagle)

BENNET, JIM (Arc)

BERMAN, MELVIN (Baroque)

BEAUCHAMP, PIERRET (France-Canada)

BIG TOWN BOYS (Capitol) PM: World Canadiana;
BA: Tom Wilson Agency

BLACK, TERRY (Arc)

BOUCHARD, SUZANNE (Capitol)

BOUCHER, LISE (Baroque)

BOURDON, PIERRE (Select)

BOURRET, MARC (RCA Victor)

BRASSARD FAMILY (Select) PM: Yves Dumoulin

BRESS, HYMAN (Baroque)

BRITISH MODBEATS (Red Leaf)

BRITTEN, BOBBY (REM)

BROTHERS-IN-LAW (Arc)

BROTT, DR. ALEXANDER (Baroque)

BROUSSEAU, DENISE (Lero) PM: Ziggy Wiseman

BROUSSEAU, HERVE (Gamma)

BRUNET, MONIQUE (RCA Victor)

BRYDIE, ED (Columbia)

BUICK, TOMMY (V) PM: Alec Groshak

BURT, JOHNNY (RCA Victor)

BYERS, AL (Sparton)

CAILLOUX, LES (Capitol)

CALVE, PIERRE (Gamma)

CAMPBELL, MARGOT (RCA Victor)

CAMPBELL, MIKE (New Syndrome)

CAREY, IVY (Arc)

CARLTON, SHOWBAND (Casl) PM: Chris O'Toole

CASAVANT, GEORGES (Select)

CATTA, RENE SALVATOR (Select)

CHARACTERS (Red Leaf) PM: Dasanda

CHARLEBOIS, ROBERT (Select)

CHECKERLADS (RCA Victor) PM & BA: Joe Vargas

CHERNY, AL (RCA Victor)

CHESSMEN (Mercury-US) Pace Management; BA:
Jaguar Enterprises and Royal Talent

CHETYRBOX, FREDDIE (Eagle)

CLANCY, DENNIS (Arc)

CLASSELS, LES (Trans-Canada) PM: Ben Kaye Asso-
ciates

CLAUDE & THE MEGATONES (Capitol)

CLAUDE, RENEE (Select)

CLOUTHIER, CAROLE (Jupiter)

CONTE, MICHEL (Columbia)

COUNTS (Apex)

COURRIERS (RCA Victor)

COWELL, JOHNNY (Columbia)

CURTOLA (Tartan)

CYNIQUES, LES (Apex)

DAKUS, WES (Capitol)

DANIEL, YVAN (Capitol)

DANIS, LUCILLE (RCA Victor)

DARAGON, PIERRE (Select)

DAYLE, JERRY (Pace) PM: Pace Management; BA:
Royal Talent

D-DRIFTERS 5 (V) PM: Alec Groshak

DEE & THE YEOMEN (Reo) PM: Harry Finegold; BA:
Image Representatives

(continued on page 112)

if it's a
HIT
in Canada!

Watch for upcoming
PRODUCTIONS



it's
produced
by
stan
klees



**tamarac
record
productions**

TAMARAC RECORD PRODUCTIONS
426 Merton Street, Toronto 7, Canada
Telephone: (416) 481-5812

Where the Action is in Canada.

On COLUMBIA RECORDS

Columbia Records of Canada Ltd.
released recordings by the following
Canadian artists
in 1966:

RICH LITTLE
JOHNNY COWELL
MERCY BROTHERS
RAY HUTCHINSON*
MOE KOFFMAN
DEBBIE LORI KAYE
THE TRAVELLERS
THE LAST WORDS
THE 5 RISING SONS
THE ESQUIRES
JOHNNY BURKE
3'S A CROWD*
THE SPARROW
THE SHONDELS
THE LOVIN' KIND
THE LIVERPOOL SET
THE FIVE SOUNDS*

MONIQUE LEYRAC
DANIELLE ODDERA
CLAUDE DUBOIS
NICOLE PERRIER
CLAUDE LEVEILLEE
GILLES VIGNEAULT
HERMAN APPLE
SERGE MONDOR
JACQUELINE LEMAY
LES QUATRE—20
ANDRE GAGNON
MIKAELINE
MARYKA
PHILIPPE ARNAUD
MARYLENE
MICHEL CONTE
PETER THOM*

THE 48TH HIGHLANDERS
ED BRYDEE & HIS SCOTTISH DANCE BAND
LARRY LEE & THE LEESURES*
LITTLE CAESAR & THE CONSULS
ST. MICHAEL'S BOYS' CHOIR
JIM McHARG & HIS METRO STOMPERS
DR. WALTER JACKSON

*on Epic Records

Watch us go in 1967 — Canada's Centennial Year!

Columbia Records of Canada, Ltd.
1121 Leslie St., Don Mills 5, Ontario, Canada

INTERNATIONAL TALENT

(Continued)

- DEGEN, MEL (Pace) PM: Pace Management; BA: Royal Talent
- DEJARLIS, ANDY (London)
- DEMI-DOUZAINES, LES (Solfege) PM: John Pozer
- DE PARKER, FLO (Elysee)
- DEROY, THERESE (RCA Victor)
- DERY, PIERRE (Capitol)
- DESROCHERS, CLEMENCE (Gamma)
- DESROCHERS, JEAN-GUY (Capitol)
- DEVERONS (Reo) PM: Gar Gillies
- DOMINIQUE, DANIELLE (Select)
- DOMPIERRE, FRANCOIS (Select)
- DONNELLY, GARRY (Pace) PM: Pace Management; BA: Royal Talent
- DOR, GEORGES (Gamma) PM: Frank Furtado
- DORSY, VINCENT (Elysee)
- DUBE, CECILE (Select)
- DUBOIS, CLAUDE (Columbia)
- DUSCHENES, MARIO (Baroque)
- DUVALLE, BOBBY (Arc)
- DYBOLD, JIMMY (Red Leaf) PM: Stan Klees
- ERIC, MAX & TRIO (RCA Victor)
- ESQUIRES (Columbia) PM: Treble Clef
- ETERNAL TRIANGLE (New Syndrome)
- EXCENTRIQUES, LES (RCA Victor) PM: Maurice Brisson
- FABLES, THE, PM: Pace Management; BA: Royal Talent
- FALLEN LEAVES (Dominion)
- FERLAND, JEAN-PIERRE (Select)
- FERNWOOD TRIO (Sparton)
- FERREL, GUY (Apex)
- FERRIER, GARRY (Capitol)
- FILIATRAULT, DENYSE (Jupiter) PM: Yvan Dufresne
- FILION, JEAN-PAUL (Gamma) PM: Frank Furtado
- FISTELL, INGRID (Arc)
- FIVE CANADIANS (Stone)
- 5 RISING SONS (Columbia) PM: World Canadiana; BA: Tom Wilson Agency
- FLEMING, GORDIE (RCA Victor)
- FORREST, JOHNNY (Point)
- FORRESTIER, LOUISE (Gamma) PM: Frank Furtado
- GAGNON, ANDRE (Columbia)
- GAGNON, CLAUDE (Select)
- GAUTHIER, CHARLES (Apex)
- GAUTHIER, CLAUDE (Gamma) PM: Daniel Lazare
- GELINAS, MARC (Jupiter) PM: Yvan Dufresne
- GILBERT, KENNETH (Baroque)
- GIARDIN, CLAUDE (Capitol)
- GINGRAS, JANINE (London)
- GODIN, GUY (RCA Victor)
- GREGRASH, JIM (Point)
- GROUP ONE (Sparton)
- GUERARD, DANIEL (RCA Victor) PM: Pierre Nadeau
- GUESS WHO (Quality) PM: Bob Burns
- HAHN, JOYCE (Arc)
- HAMILTON, STAN (RCA Victor)
- HAMON, GREG (Red Leaf)
- HARDEN, JACK, & SILHOUETTES (Red Leaf)
- HARLOW, JOHNNY (Sparton)
- HARRINGTON, BOB (Reo) PM: John Pozer
- HARRIS, INA AND AL (Sparton)
- HARRISON, DANNY (Coral-US)
- HAUNTED (Quality) PM: Don Patterson
- HAWKINS, RONNIE (Hawk) BA: Image Representatives
- HENCHMEN (Dominion)
- HETU, LUCIEN (RCA Victor)
- HEWITSON, JEFF, & FUGITIVES (RCA Victor)
- HOLLINGSWORTH, JOEY (Apex)
- HOU-LOPS, LES (Apex)
- HUTCHINSON, RAY (Epic-US) PM: Harold Kudlets
- JAMES, DIANE (Pace) PM: Pace Management; BA: Morris Simons and Royal Talent
- JAYBEES (RCA Victor) PM: Lionel Pasen
- JEAN-PHILIPPE (Jupiter)
- JEROLAS, LES (RCA Victor) PM: Charlemagne Landry
- JOACHIM, WALTER (Baroque)
- JOEL, FRANCE (Jupiter) PM: Agence des Spectacles & Artistes
- JOHNNY & THE CANADIANS (Columbia)
- JOHNNY & THE NITE-LITERS (Eagle)
- JUBILEE Singers (Arc)
- JULIEN, PAULINE (Gamma)
- JURY (Quality) PM: George Johns
- KAYE, DEBBIE LORI (Columbia)
- KAYE, GLORIA (Barry) PM: Art Snider
- KINES, TOM (RCA Victor)
- KING, ARLENE (Casl)
- KING BEEZZ (Quality) PM: Chuck Camroux; BA: Amroux Enterprises
- KINGFISHERS (Arc)
- KIROUAC, MANON (Jupiter) PM: Agence des Spectacles & Artistes
- KOFFMAN, MOE (Columbia)
- KNIGHT, S. J. (RCA Victor)
- KRIS, BOBBY, & THE IMPERIALS (Columbia) PM: World Canadiana; BA: Tom Wilson Agency
- LALONDE, PIERRE (Prestige)
- LANE, ROBBIE (Capitol) PM: Harold Kudlets
- LaPENNA, PHIL (Arc)
- LaPLANTE, GABY (Dominion)
- LAST WORDS (Columbia) PM: World Canadiana; BA: Tom Wilson Agency
- LATIN QUARTER (London)
- LAUTREC, DONALD (Jupiter) PM: Yvan Dufresne
- LAYNE, LYNDIA (Red Leaf) PM: Harold Kudlets
- LEE, LARRY, & THE LEESURES (Columbia) PM: Harold Kudlets
- LEDUC, PIERRE (Elysee)
- LEIGH, DIANE (Capitol)
- LEMAY, JACQUELINE (Columbia)
- LePAGE, LAWRENCE (London)
- LETOURNEAU, PIERRE (Select)
- LEVEILLE, CLAUDE (Columbia)
- LEVESQUE, RAYMOND (Gamma)
- LEYRAC, MONIQUE (Columbia)
- LIGHTFOOT, GORDON (United Artists-US) PM: Albert Grossman
- LI'L DAVY & THE DRASTIKS (Pace) PM: Royal Management; BA: Royal Talent
- LITTLE CAESAR & THE CONSULS (Columbia) BA: Tom Wilson Agency
- LISI, YOLANDA (Apex) PM: Ziggy Wiseman
- LIVERPOOL SET (Columbia) PM: Universal Performing Artists
- LORDS (Pace) PM: Pace Management; BA: Royal Talent
- LORRIE, MYRNA
- LOUVAIN, MICHEL (Apex)
- LOYONNET, PAUL (Baroque)
- LUSSIER, DORIS (Apex)
- LYONS, ERNIE (Capitol)
- MACKAY, BRUCE (Gamma) PM: Jacques Lazare
- MANDALA (Chess-US) PM: Randy Martin
- MAISTE, ART (RCA Victor)
- MAJOR, AIME (RCA Victor)
- MALKA & JOSO (Capitol)
- MALTAIS, NORMAND (Dominion)
- MAROGAYS, LES (RCA Victor)
- MARTIN, MIRIAM (Elysee)
- MARTIN, YVES (Capitol)
- MARYKA (Columbia)
- MARYLENE (Columbia)
- McCORMICK, BILL (Sparton)
- McHARG, JIM, & METRO STOMPERS (Columbia)
- McKINNON, CATHERINE (Arc) PM: Canint
- MEEK, BILLY (Dominion)
- MERCY BROTHERS (Columbia)
- MEUNIER, MICHEL (Apex)
- MICHEL, DOMINIQUE (Apex)
- MIKAELINE (Columbia)
- MILLS, ALAN (Dominion)
- MISERABLES, LES (Jupiter)
- MITCHELL, STU (Capitol)
- MIVILLE-DESCHENES, MONIQUE (Select)
- M. G. & THE ESCORTS (Reo) PM: Mel McCormick
- MONDOR, SERGE (Columbia)
- MONTICONE, ALDO (Bravo)
- MONTREAL BAROQUE ENSEMBLE (Baroque)
- MONTREAL BAROQUE TRIO (Baroque)
- MOREAU, JEAN-GUY (Select) PM: Frank Furtado
- MORIN, OSCAR (Dominion)
- MOTLEY, FRANK, & HIS MOTLEY CREW (Sparton)
- MUNRO, WALDO (Point)
- MURDISON, ANDREW (Arc)
- MYKELS (Prestige)
- NEW TAVERN SINGERS (Eagle) PM: Walter Evans
- NIMMONS, PHIL (RCA Victor)
- NOCTURNALS (Regency) BA: Jaguar Enterprises
- NOEL, PAOLO (RCA Victor)
- NORMAN, DON, & THE OTHER FOUR (Quality)
- NORTHCOTT, TOM (New Syndrome)
- ODDERA, DANIELLE (Columbia)
- OSTANEK, WALTER (Arc)
- PASCAL, JOCELYNE (Apex)
- PASHER, GEORGE & JUNE (Arc) PM & BA: Playmate Enterprises
- PASOWISTY, VICTOR (RCA Victor)
- PATRICIAN-ANNE (Arc)
- PAUPERS (Verve/Folkways-US) PM: Bernie Finkelstein
- PERRIER, NICOLE (Columbia)
- PESKLEVITS, SUSAN (New Syndrome)
- PIERRE, ISABELLE (Select)
- POIRIER, LYSE (Select)
- POULIN, LOUISE (Capitol)
- PRALINE (Capitol)
- QUATRE 20 (Columbia)
- QUID (Eagle)
- RAVEL, GINETTE (RCA Victor)
- REEFERS (Mark III) BA: Image Representatives
- RENO, GINETTE (Apex)
- REVEEN, PETER (Pace) PM: Pace Management; BA: Royal Talent
- RICCIO, PAT (Arc)
- RICHARDS, RALPH (RCA Victor)
- RIEDEL BROTHERS (Point)
- ROBERTSON, ERIC (Arc)
- ROBIE, BOB (France-Canada)
- ROCK, JENNY (Apex) PM: Ziggy Wiseman
- RODGERS, FRANKIE (Point)
- ROGER, JEN (RCA Victor)
- ROWE, ALAN, & THE COACHMAN (London)
- ROY, RAOUL (Select)
- RUSSELL, GILLIAN (New Syndrome)
- RYAN, NANCY (Sparton)
- SAARISTA, VEIKKO (Arc)
- SACHA (RCA Victor)
- SANCHE, GUY (Select)
- SAVARD, MARIE (Apex)
- SAXTON, MARY (Pace) PM: Pace Management; BA: Royal Talent
- SCOUNDRELZ (Red Leaf) PM: Dasanda
- SECRETS (Arc) PM: World Canadiana, BA: Tom Wilson Agency
- SHANNON, MARTI (RCA Victor) PM: Universal Performing Artists
- SHARI LYNN (Capitol)
- SHEPARD, MICKY & BUNNY (V) PM: Alec Groshak
- SHONDELLS (Columbia) PM: Frank Wiener
- SIMARD, JACQUES (Baroque)
- SIMPSON, PETER (Barry) PM: Art Snider

SINNERS, LES (London)
 SMITH, JAY (Hawk)
 SOREL, CLAUDE (Jupiter) PM: Agence des Spectacles & Artistes
 SPARROW (Columbia-US)
 SPECTRE, LE (Solfege) PM: Ken Ayoub
 STACCATOS (Capitol) PM: Dasanda
 STAMPEDERS, PM: Mel Shaw Enterprises
 STANBURY, MICHAEL (Arc)
 STARYK, STEVEN (Baroque)
 STEBEN, CLAUDE (France-Canada)
 STITCH IN TYME (Arc) PM: Canint
 STROLLERS, THE, PM: Pace Management; BA: Royal Talent
 TELL, WILLIAM, & THE MARKSMEN (New Syndrome)
 TERRY, BRIAN (RCA Victor)
 TESSIER, MICHELINE (Baroque)
 TEX (Gamma)
 TEX (London)
 THOMAS, DAVID CLAYTON (Roman)
 THREE REEDS (Arc)
 3's A CROWD (Columbia) PM: Universal Performing Artists
 TOWNSMEN (Regency) PM: Dasanda
 TRAVELLERS (Columbia)
 UGLY DUCKLINGS (Yorktown) PM: World Canadiana; BA: Tom Wilson Agency
 VALE, DINO (Elysee)
 VALERY, SUZANNE (Select)
 VARGA, BOB (Sparton)
 VENNE, STEPHANE (Select)
 VERDON, JACQUES (Baroque)
 VERREAU, RICHARD (RCA Victor)
 VICKERS, HOWIE (New Syndrome)
 VIGNEAULT, GILLES (Columbia)
 WALSH, RAY (Arc)
 WHISKEY SOURS (Power)
 WHITE, JIMMY (RCA Victor) PM: S. Fleming
 WHITE, JOHN (Arc)
 WHITE NIGHTS (Gaiety) PM & BA: Joe Vargo
 WHITNEY, MCXIE (Arc) PM: Moxie Whitney Office
 WILLOWS (MCM-US) PM: Treble Clef
 YOUNG, ART (Eagle)
 YOUNG ONES (Pace); PM: Royal Management; BA: Royal Talent
 ZELKINE, ALEXANDRE (Capitol)

PERSONAL MANAGERS

AGENCE DES SPECTACLES & ARTISTES, Suite 202, 990 Jean Talon West, Montreal, Quebec, (514) 271-2449
 KEN AYOUB, Dalken Productions, 2689 Victor Dore, Montreal, Quebec
 MAURICE BRISSON, 316 St. Catherine Street West, Montreal, Quebec, (514) 866-8228
 ROBERT BURNS, Box 181, St. Norbert, Manitoba
 CHUCK CAMROUX, Amroux Enterprises, 10120-101 Avenue, Edmonton, Alberta, (402) 422-3106
 CANINT (Canadian International Talent Agency) 20 Cranfield Road, Toronto 16, Ontario, (416) 751-1613
 DASANDA PRODUCTIONS, 116 O'Connor Street, Ottawa 4, Ontario (613) 235-7382
 DOUGLAS DICKSON, 54 Ridgevalley Crescent, Islington, Ontario (416) BE 1-5963
 YVAN DUFRESNE, Suite 44, 4824 Cote des Neiges, Montreal, Quebec (514) 733-9673
 YVES DUMOULIN, c/o CBS, 1425 Dorchester Street West, Montreal, Quebec
 WALTER EVANS, 848 Jefferson Avenue, Winnipeg 22, Manitoba, (204) 339-6719
 HARRY FINEGOLD, 331 Yonge Street, Toronto, Ontario, (416) 366-9491
 BERNARD FINKELSTEIN, 423A Walmer Road, Toronto, Ontario (416) 924-4047
 S. FLEMING, 49 Howden Road, Scarborough 4, Ontario (416) 421-5883
 FRANK FURTADO, Suite 2103, 1110 Sherbrooke Street West, Montreal, Quebec

(continued on page 114)

FOR MAXIMUM EXPOSURE CANADA'S TOP TALENT LOOKS TO



MALKA & JOSO / STARS OF THE CBS-TV WEEKLY COLOUR SHOW

"WORLD OF MUSIC"

TOWER RECORDS—USA

ROBBIE LANE / STAR OF THE CTV-TV WEEKLY COLOUR SHOW

"IT'S HAPPENING"

GARY BUCK / STAR OF THE CKCO-TV WEEKLY SERIES

"GARY BUCK SHOW"

TOWER RECORDS—USA

DIANE LEIGH / FEATURED SINGER ON THE WEEKLY CTV-TV SHOW

"COUNTRY MUSIC HALL"

TOWER RECORDS—USA

ALSO

THE STACCATOS—TOWER RECORDS (USA)—EMI (ENGLAND)

BARRY ALLEN • WES DAKUS

CAPITOL RECORDS (CANADA) LTD., MANUFACTURERS AND/OR DISTRIBUTORS OF CAPITOL—ANGEL—PATHE—20TH CENTURY-FOX—PICKWICK—YORKTOWN—ODEON—PARLOPHONE

ALL ENQUIRIES TO:

635 QUEEN STREET E.—TORONTO 8—ONTARIO, CANADA

**A MAN IS KNOWN
BY THE COMPANY
HE KEEPS—
ARTISTS BY THE
MUSIC THEY RECORD!**

**OUR SINCERE
THANKS TO THE
FOLLOWING ARTISTS
WHO, IN 1966,
RECORDED SOME
OF OUR GREAT
CANADIAN SONGS:**

The Big Town Boys
The Bradfords
The Brian Browne Trio
The Characters
Al Cherny
La Chorale de L'Amite
Johnny Cowell
Jackie Davis
Dennis Day
Les Demi-Douzaines
The Fugitives
The Gentle Touch
The Guess Who
Ina and Al Harris
Jeff Hewitson
(and The Fugitives)
Al Hirt
Ray Hutchinson
Ferlin Husky
The Jubilation Singers
Diane Leigh
The Luv'n' Kind
Malka and Joso
Jim McHarg & His Metro
Stompers
Don Norman and
The Other Four
Orval Prophet
Bud Roberts
The Scoundrelz
The Seaway Singers
Jean Shepard & Ray Pillow
The Staccatos
The St. Michael's Boys
Choir
The Eric Wild Chorus



BMI Canada Limited

41 Valleybrook Drive
Don Mills, Ontario

INTERNATIONAL TALENT

(Continued)

GAR GILLIES, 535 Osborne Street, Winnipeg, Manitoba

G. GIRALDEAU, 2621 Notre Dame Street West, Montreal, Quebec (514) 933-7237

ALEC GROSHAK, 15 Fleury Place, Winnipeg, Manitoba

GEORGE JOHNS, 67 Brighton Court, Winnipeg, Manitoba (204) 222-1946

BEN KAYE, 4824 Cote des Neiges Road, Montreal, Quebec, (514) 739-4774

STAN KLEES, 426 Merton Street, Toronto 7, Ontario (416) 487-5812

HAROLD KUDLETS AGENCY, Suite 824, Sheraton-Connaught Hotel, Hamilton, Ontario, (416) JA 2-0900

CHARLEMAGNE LANDRY, 2180 St. Joseph Blvd. East, Montreal, Quebec (514) LA 3-3576

DANIEL LAZARE, Suite 620, 1010 St. Catherine Street West, Montreal, Quebec

JACQUES LAZARE, Room 105, 389 St. Paul Street West, Montreal, Quebec, (514) 288-1592

RANDY MARTIN, 500 University Avenue, Toronto, Ontario (416) 923-9176

PIERRE NADEAU, Box 601, Station H, Montreal, Quebec (514) 932-2225

CHRIS O'TOOLE, 13 McClure Avenue, Brampton, Ontario (416) 451-6015

PACE MANAGEMENT, LTD., 13907 Buena Vista Rd., Edmonton, Alberta (403) 482-1187

DON PATTERSON, 7992 Durocher Avenue, Montreal, Quebec

LIONEL PASEN, 298 Danforth Avenue, Toronto, Ontario, (416) 465-3366

JOHN POZER, Suite 302, 116 O'Connor Street, Ottawa, Ontario (613) 233-7226

PLAYMATE ENTERPRISES, 21 Northcote Avenue, Toronto 3, Ontario (416) 535-6677

ROYAL TALENT MANAGEMENT, 10534 109 Street, Edmonton, Alberta (403) 424-9394

MORRIS SIMMONS, 10052 106 Street, Edmonton, Alberta (403) 424-8488

MEL CHAW ENTERPRISES, 331 Yonge Street, Toronto, Ontario (416) 366-9491

ART SNIDER, 77 Overbank Crescent, Don Mills, Ontario

TREBLE CLEF MANAGEMENT, 177 Sparks Street, Ottawa 4, Ontario (613) 236-9603

WAL-DAN TALENT ASSOCIATES, 734 Yonge Street, Toronto, Ontario (416) 922-6535

MOXIE WHITNEY OFFICE, Royal York Hotel, Toronto, Ontario, (416) 363-1329

FRANK WIENER, "Hungry i", Vancouver, B. C.

ZIGGY WISEMAN, 4824 Cote des Neiges Road, Montreal, Quebec

WORLD CANADIANA, 244 Bloor Street West, Toronto, Ontario (416) 925-2495

UNIVERSAL PERFORMING ARTISTS (Canada) LTD., 33 Lilywood Road, Toronto 19, Ontario, (416) 783-0811

JOE YARGO, 3945 Cameron Street, Regina, Saskatchewan (306) 536-1022

BOOKING AGENTS

LEONARD ALEXANDER AGENCY, 116 O'Connor Street, Ottawa, Ontario (613) 235-0578

AMROUX ENTERPRISES, 10120 101 Avenue, Edmonton, Alberta (402) 422-3106

IMAGE ARTISTS REPRESENTATIVES, 331 Yonge Street, Toronto, Ontario (416) 366-9491

JAGUAR ENTERPRISES LTD., 5550 Fraser Street, Vancouver 15, B. C. (604) 327-7712

PARAMOUNT ENTERTAINMENT BUREAU, 1405 Peel Street, Montreal, Quebec

PLAYMATE ENTERPRISES, 21 Northcote Avenue, Toronto 3, Ontario (416) 535-6677

ROYAL TALENT AGENCY, 10534, 109 Street, Edmonton, Alberta, (402) 424-9394

IOE YARGO, 3945 Cameron Street, Regina, Saskatchewan (306) 536-1022

TOM WILSON AGENCY, Suites 3 & 5, 4 Collier Street, Toronto 5, Ontario (416) 924-0993

RECORD MANUFACTURERS

ALLIED, 110 Barbados Blvd., Toronto, Ont. Tel: (416) 267-1584.
Branch: Montreal, Que., 124 Ronald Dr. Tel: (514) 489-9729.
This company represents: Allied, Bang, Elektra, Joda, Nonesuch, Pye, Recoton, Roulette, Tartan, Time

APEX (see Compo)

ARC SOUND, 20 Cranfield Rd., Toronto 16, Ont. Tel: (416) 751-1613. Cable: Arcsound.
Branch: Winnipeg 4, Man., 1436 Erin St. Tel: (204) 774-1050.
This company represents: Arc, Arc Int'l, Audio-Spectrum, Golden, Hanna-Barbera, International Artists, Somerset

ARCHAMBAULT, 500 St. Catherine St. E., Montreal, Que. Tel: (514) 849-6201. Cable: ARCHMUSIC.
Branch: Montreal, Que., 1201 Notre-Dame de Lourdes. Tel: (514) 849-6201.
Labels: Alouette, Select

BAROQUE REC. OF CANADA, 11432 Tardivel St., Montreal 12, Que. Tel: (514) 334-1544. Cable: BAROCORDS.
Labels: Baroque, Janus.

BARRY (see Quality)

BRAVO RECS. & MUSIC, 58 Advance Rd., Toronto 18, Ont. Tel: (416) 239-2361.
Labels: Bravo, Vis

CAPITOL, 635 Queen St. E., Toronto 8, Ont. Tel: (416) 461-0391. Cable: Capitolrec.
Branch: Montreal, Que., 155 Port Royal W. Tel: (514) DU 9-3588.
Labels: Capitol, Angel

COLUMBIA RECS. OF CANADA, 1121 Leslie St., Don Mills, Ont. Tel: (416) 447-3311.
Branch: Montreal, Que., 1168 Montee de Liesse. Tel: (514) 748-9648.
Labels: Columbia, Date, Epic, Okeh

COMPO, 2377 Remembrance St., Lachine, Que. Tel: (514) 637-2561. Cable: COMPOCO.
This company represents (Decca div.): Decca, Coral, Brunswick, Vocalion, Caedmon. (Apex div.): Accent, Apex, Carnival, Challenge, Colpix, Crescendo, Diamond, Everest, Hall, Lero, Point, Reprise, Soma, United Artists, Valiant, Warner Bros.

DISQUES GAMMA, 389 St. Paul St. W., Montreal, Que. Tel: (514) 288-1592.

DISQUES JUPITER (LES), 4824 Cote des Neiges, Suite 44, Montreal, Que. Tel: (514) 733-9673.
Label: Jupiter

DOMINION (see Trans-Canada)

CANADA'S

LARGEST SELLING
SINGLE IN 1966!

THE ABBEY TAVERN SINGERS'

"OFF TO DUBLIN IN THE GREEN"

TOP SELLING ALBUM ARTISTS

CATHERINE McKINNON

THE BROTHERS-IN-LAW

PIERRE BERTON

THE TRAVELLERS

WALTER OSTANEK

THE SINGALONG JUBILEE SINGERS

JIMMY JAMES



"Where feeling is first"

ARC SOUND LTD. 20 CRANFIELD RD.
TORONTO 16, ONT. TEL. 416 - 751-1613

CONTACT: PHIL ANDERSON (PRES.)

EAGLE, Box 3539, Winnipeg 4, Man. Tel: (204) 582-5287.
Labels: Eagle, Ruler

GAMMA (see Disques Gamma)

HAWK, 331 Yonge St., Toronto 1, Ont. Tel: (416) 364-1681

JUPITER (see Disques Jupiter)

LONDON RECS. OF CANADA, 190 Graveline St., St. Laurent, Montreal, Que. Tel: (514) 631-2061.
Cable: FULLRANGE.
Branches: Calgary, Alta., 628 11 Ave. S.W. Tel: (403) 244-6133. Vancouver, B. C., 3166 Lake City Way. Tel: (604) CY 8-6471. Winnipeg, Man., 654 King Edward. Tel: (204) 772-4305.

MGM (see MGM in U.S.A.)

NEW SYNDROME, 4772 Narvaez Dr., Vancouver, B. C. Tel: (604) 682-4869

PACE, 13907 Buena Vista Rd., Edmonton, Alta. Tel: (403) 482-1187

QUALITY, 380 Birchmount Rd., Scarborough, Ont. Tel: (416) 698-5511.
Branches: Winnipeg, Man., Galt Bldg., 4th Floor. Tel: (204) WH 3-6563. Toronto, Ont., 130 Mack Ave. Tel: (416) 698-5643. Montreal, Que., 2215 Beaconsfield Ave., Rm. 4. Tel: (514) HU 1-1167.
Int'l Branch: USA, c/o Marshall & Vigoda, 130 W. 57 St., New York, N. Y. Tel: (212) 582-1122.
This company represents: Atco, Atlantic, Barry, Cameo, DGG, Dot, Hickory, Jubilee, Kama Sutra

RCA VICTOR, 1001 Lenoir St., Montreal, Que. Tel: (514) 933-7551. Cable: Victoradio.
Branches: Calgary, Alta., 4120 6 St. S.E. Tel: (403) CH 3-4661. Vancouver, B. C., 2876 Rupert St. at Grandview Hwy. Tel: (604) 433-6881. Winnipeg, Man., 2070 Notre Dame Ave., St. James 21. Tel: (204) 772-0481. Halifax, N. S., 3611-3619 Commission St. Tel: (902) 455-7247. Toronto, Ont., 1450 Castlefield Ave. Tel: (416) 762-7311. Montreal, Que., 5575 Royalmount Ave. Tel: (514) RE 1-3411.
Label: RCA Victor.
This company represents: Buena Vista, Disneyland, Dunhill, Elite, Recuest

RED LEAF (see Tamarac)

REO (see Quality)

SELECT (see Archambault)

SPARTON OF CANADA (Rec. Div.), Box 2125, London, Ont. Tel: (519) 455-6320.
Label: Sparton

TAMARAC, 1940 Yonge St., Toronto 7, Ont. Tel: (416) 487-3466.
Label: Red Leaf

TARTAN (see Allied)

TRANS-CANADA, 189 Rockland Rd., Ville Mont Royal, Montreal, Que. Tel: (514) 731-8571.
This company represents: AZ, Blue Jean, Citation, Decouverte, Dominion, Fantastic, Miracle, Music Hall, Pacific, Prestige, Teledisc, Trans-Canada, Triomphe, Tournesol, Vedette, Vogue

VANGUARD (see Vanguard in U.S.A.)

CHILE

ARTISTS

ADAMS, ISABEL (Odeon) PM: Jorge Lambie

AGUILERA, RAMON (RCA)

AGUIRRE, GLORIA (RCA)

ALABERT, FERRAN (Philips)

ALAN AND HIS BATES (RCA)

ALARCON, ROJANDO (RCA)

ALBERT, TEEN (Odeon)

ALEGRIA, CARLOS (Odeon)

ALEX, RAY (Odeon)

ALVAREZ, HERNAN (RCA)

ARANCIBIA, MARIO (Polydor)

ATOMOS, LOS (Odeon)

BAMBIS, LOS (RCA)

BARROS, ALONSO (Odeon)

BEIZA, HUGO (RCA)

LOS BLUE SPLENDOR (Philips)

BOHR, EDUARDO (Erja)

BRONCES DE MONTERREY, LOS (Demon)

CANTACLARO TRIO (Odeon)

CAPORALES, LOS (Philips)

CECILIA (Odeon)

CONDORES, LOS (Odeon)

CONTARDO, MANUEL (RCA)

CONTRERAS, CARLOS (RCA)

CUATRO CUARTOS, LOS (RCA)

CUATRO DE CHILE, LOS (Demon)

CUATRO HITS, LOS (Pleno)

DANTES, BOBBY (Philips)

DAVALOS, EULOGIO (RCA)

DAY, RUBY (Erja)

DE LAS CONDES, LOS (Odeon)

DE RAMON, LOS (RCA)

DE SANTIAGO, LOS (RCA)

DEL PILLAN, LOS (Caracol)

DEL SOLAR, GINO (RCA)

DENISE (Odeon)

DIAMANTES DEL SOL, LOS (Philips)

DIMAS, LUIS (Philips)

DOLARES, LOS (RCA)

DON BARTOLO Y SU CONJUNTO (RCA)

DON GIOVANNI (RCA)

ECOS, LOS (Vivart)

EDGAR AND THE VIKINGS (RCA)

FARIAS, JORGE (Philips)

FIELES, LOS (Music Hall)

FIORI, FERNANDO (Philips)

FRATELLOS, LOS (Pleno)

FUENTES, JOSE ALFREDO (Caracol) PM: Jorge Mackenna

FUENTES, LILY (Odeon)

GALLINATO, PEPE (Demon)

GATICA, SONIA (Philips)

GATOS, LOS (Demon)

GIL, JUAN CARLOS (Odeon)

GINA Y LOS TICKETS (Odeon)

GONZALEZ, Carlos (Demon)

GONZALEZ, VIOLETA (Odeon) PM: Juan Vasquez Fajardo

HANGA ROA, LOS (Philips)

HARMONICS, LOS (Demon) PM: Juan Vasquez Fajardo

HELOX, HUGO (RCA)

HERMANOS CAMPOS (RCA) PM: Miguel Martinez

HERMANOS LAGOS (Odeon)

HUASOS QUINCHEROS, LOS (Odeon)

INOSTROZA, SERGIO (Demon)

JARA, OCTAVIO de la (Odeon)

JARA, RICARDO (Philips)

JARA, VICTOR (Demon)

JIMENEZ, AMPARAITO (Odeon)

JOSE ARTURO (Music Hall)

JOSE Y FERNANDO (Odeon)

JUAN CARLOS (Vivart)

LABRADORES, LOS (Philips)

LANDAEZ, LUISIN (RCA)

LARKS, LOS (RCA)

LENKA (RCA)

LOYOLA, MARGOT (RCA)

LOZAN, HUMBERTO (RCA)

LUZ ELLIANA (Demon) PM: Miguel Martinez

MAC'S, LOS (RCA)

MANS, PATRICIO (Demon)

MARCO AURELIO (RCA)

MARIA EUGENIA (Odeon)

MARIA TERESA (Odeon)

MARISA (Polydor) PM: Miguel Martinez

MARISOLE (RCA)

MARTINEZ, LUIS ALBERTO (Odeon)

MASTERS, LOS (Pleno)

MATUS, HUGO (Odeon)

MECHONAS, LAS (Philips)

MAUREIRA, CARMEN (Caracol)

MESSONE, PEDRO (RCA)

MICHEL TALENTO, Alejandro (Polydor)

MILLARAY, CONJUNTO (Odeon)

MIRA Y PONCHO (Odeon)

MONTENEGRO, MAITEN (Philips)

MONTES, FERNANDO (Odeon)

MONTI, WILLY (Demon)

MONTONEROS, LOS (Philips)

MORA, FERRAU, Y LOS SULTANES (Odeon)

MORAN, PATRICIO (Odeon)

MORELLO, FERNANDO (RCA)

MURUA, LUIS (RCA)

NAVARRO, NELSON (Philips)

NENA Y YEYA (Odeon)

OSSA, CECILIA (Pleno)

PAJAROS LOCOS (Odeon)

PALAVICINO, RAY (Odeon)

PARRA, ANGEL (Demon)

PARRA, ISABEL (Demon)

PAULOS, LOS (RCA)

PERALTA, RAFAEL (Polydor) PM: Miguel Martinez

PEREDA, ALMA (Polydor)

PERLAS, LOS (RCA)

PIZARRO, PALMENIA (Philips)

PRIMOS, LOS (Caracol)

QUADROS, OSVALDO (Demon)

RAMIREZ, HUGO (RCA)

REBEL, JORGE (RCA)

RED JUNIORS, LOS (Polydor)

RENAN, PATRICIO (Odeon)

REY, ALBERTO (RCA)

REY-SILVA, DUO (RCA)

RICHARD, BUDDY (Demon) PM: Miguel Martinez

ROMERO, JORGE (RCA)

ROMERO, KIKO (Odeon)

SAN MARTIN, SAUL (Philips)

SANDY (Vivart)

SANTA CRUZ, ADRIANA (RCA)

SATELITES, LOS (RCA)

SONORA PALACIOS (Philips)

SOTO, FRESIA (Philips)

SOVAL, JAIME (Odeon)

STEREOS, LOS (RCA)

SUSUKI, KIKU (Odeon)

TALO TILO (Polydor)

TICKETS, LOS (Odeon)

TIGRES, LOS (Odeon) PM: Juan Vasquez

TOPSIES, LOS (RCA)

TRES LUCEROS (RCA)

TRES Y TRES (Polydor)

TRUJILLO, FERNANDO (Odeon)

TWISTERS, LOS (Philips)

UGARTE, FERNANDO (RCA)

VALDERRAMA, LORENZO (RCA)

VAN, ROSE (Demon)

VECKI, SUSY (Philips)

VIDELA, RAUL (Music Hall)

VIDRIOS QUEBRADOS, LOS (Odeon)

VOCES ANDINAS (Demon)

VOCES DEL QUELENTARO (Odeon)

VOCES DE TIERRALARGA (RCA)

WILSON, LARRY (RCA)

PERSONAL MANAGERS

JORGE LAMBIE, San Antonio 551, 2nd Floor, Santiago.

JORGE MACKENNA, P. O. Box 2626, Santiago.

MIGUEL MARTINEZ, P. O. Box 2626, Santiago.

JUAN VASQUEZ, Valparaiso, Tel: 882532

RECORD MANUFACTURERS

CARACOL, San Antonio 551, 1er. piso, Santiago. (pressed by Odeon).

CORPORATION DE RADIO DE CHILE (RCA), Casilla 1407, Av. Vicuna Mackenna 3333, Santiago. Tel: 5-0081.
This company represents: Disneyland (USA), Fermata (Argentina), Hispavox (Spain), Sonolux (Colombia), Telefunken (Germany)

(continued on page 116)

INTERNATIONAL TALENT

(Continued)

DEMON, Estado 215, of. 804, Santiago. Tel: 38-0395 (pressed by RCA Victor).

GOLUBOFF INDUSTRIAS FONOGRAFICAS, Miraflores 113, Santiago. Tel: 38-1952. Cable: Godav. Label: Vivart.

MUSIC HALL (see Vox)

ODEON (see Caracol)

PHILIPS CHILENA, Casilla 2687, Av. Santa Maria 0760, Santiago. Tel: 3-5081. Cable: PHILCHASI. This company represents: Archiv (Germany), DGG (Germany), MGM (USA), Mercury (USA), Peerless (Mexico), Polydor (Germany), Seeco (USA), United Artists (USA).

POLYDOR (see Philips Chilena)

RCA (see Corporation de Radio de Chile)

VIVART (see Goluboff)

VOX, Huerfanos 878, Santiago. Tel: 3-3152. This company represents: Music Hall (Argentina).

DENMARK

ARTISTS

BEETHOVENS, THE (Columbia) PM: John Gerwin

BERNDORFF, ULLA FIA (HMV)

BRANDENBURG, OTTO (Odeon)

BROBERG, LILY (Tono)

BUNDEGAARD, POUL (Tono)

CAESAR (Sonet)

CAMPEOTTO, DARIO (HMV)

DAIME M & JORN GRAUENGARDS ORCHESTRA (Metronome)

DICK, PER (Sonet)

FABRIC, BENT (Metronome)

FORNO, SUSANNE (Teener)

GOLDEN GIRLS (Teener)

GREGERS, SYS (Teener)

HAENNING, GITTE (HMV)

HITMAKERS (Sonet)

INGEMANN, JORGEN (Metronome)

KELD AND THE DONKEYS (HMV) PM: Nobert Persson

MALMKVIST, SIW (Metronome) PM: Borje Ekberg

NINA AND FREDERIK (Metronome) PM: John Coast

OSTERGAARD, INGE (Tono)

SHADDERHANDS (Teener)

SIR HENRY AND HIS BUTLERS (Columbia) PM: Niels Hastrup

SONCK, GRETHE (Columbia)

SORENSEN, PETER (Tono)

STRANGERS (Teener)

TELSTARS (Teener)

TIDMAND, BJORN (Odeon)

WOLD, SUSSE (Tono)

PERSONAL MANAGERS

JOHN COAST, 1 Park Close, Knightsbridge, London, S.W.1, England. (KNI 4982)

BORJE EKBERG, c/o Metronome Records, AB, 27 Storaingsvagen, Stockholm (Sweden). (021-610616)

JOHN GERWIN, Carlshøjvej 33, Kgs. Lyngby.

NEILS HASTRUP, Nyelandsvej 31, Copenhagen F. (HI 1307)

NORBERT PERSSON, Lundsrydvej 22, Valby, Copenhagen. (VA 6975)

RECORD MANUFACTURERS

I. S. DANSK, 39 Dortheavej, Copenhagen. Tel: Taga 8505. Cable: Danrecord. Labels: Sonet, Mascot, Storyville, Life.

METRONOME, 31 Vibevej, Copenhagen. Tel: Aegir 8112.

SKANDINAVISK GRAMMOPHON, Hoffdingsvej 18, Copenhagen, Valby. Tel: 306711. Cable: Gram-mophon. Labels: Columbia, HMV, Odeon

TONO, Dortheavej 1, Copenhagen. Tel: Aegir 9680. Cable: TONORECORDS. Labels: Tono, Teener

EIRE

ARTISTS

AIRCHORDS, THE (Pye) PM: Connie Lynch

BACHELORS, THE (Decca)

BOWYER, BRENDAN (HMV)

CADETS, THE (Pye) PM: Tom Costello

CAPITOL SHOWBAND, THE (Pye) PM: Jim Doherty

COLL, BRIAN (Emerald)

COLLINS, DONIE, SHOWBAND (Rex)

COLUMBIA SHOWBAND (Rex) PM: James Tyrrell

CUNNINGHAM, LARRY (King)

DANIELS, ROLY (Emerald)

DEBONAIRES, THE (Pye) PM: Brendan Magennis

DIXIES, THE (Pye) PM: Peter Prendergast

DOLAN, JOE, AND THE DRIFTERS SHOWBAND (Pye) PM: Seamus Casey

DRAGONS, THE (Pye) PM: Shane Redmond

DUMPHY, SEAN (Pye)

DUMPHY, TOM (HMV)

FARLEY, JIM, SHOWBAND (Columbia)

FLYNN, JOHNNY, SHOWBAND (Emerald)

FRESHMEN, THE (Pye) PM: Peter Dempsey

GLOVER, DAVE, BAND (Pye) PM: David Glover

GRADUATES, THE (Pye) PM: G. M. Wickham

HOEDOWNERS, THE (Pye) PM: Oliver Barry

JOHNSTONS, THE (Pye) PM: Tom Costello

KNOWLES, SONNY (Pye)

LIVERPOOL CEILI BAND (Rex) PM: Mrs. Kiff Hodge

LUCKY FOUR (Emerald)

LUDLOWS, THE (Pye) PM: George O'Reilly

MCCOLLUM, BRIAN, FOLK GROUP (Pye) PM: Tom Costello

MAHON, TERRY (Columbia)

MAJELLA (Rex) PM: Tony Johnson

MEDICAL MISSIONARIES, THE (Pye) PM: Tom Costello

MELODY ACES (Rex) PM: John Devine

MIAMI (Pye)

MIGHTY AVONS (King)

MILLIONAIRES, THE (Pye) PM: Pat O'Flynn

O'BRIEN, BRENDAN (Pye)

O'BRIEN, DERMONT (Envoy)

OHIO, GERRY, & THE SHOWBAND (Pye) PM: Pat Creighton

PACIFIC SHOWBAND, THE (Pye) PM: Michael Quinn

QUINN, MURTY (Pye)

RAMBLER, THE (JOHN McEVoy) (Pye) PM: Tom Costello

ROCK, DICKIE (Pye)

ROCK, DICKIE & MIAMI SHOWBAND (Pye) PM: Tom Doherty

ROYAL BLUES, THE (Pye) PM: Andrew Creighton

ROYAL SHOWBAND (HMV)

SUPPLE, ART (Emerald)

TINKERS, THE (Pye) PM: Roy Guest

VICTORS (Emerald)

PERSONAL MANAGERS

OLIVER BARRY, Corn Exchange Bldgs., Burgh Quay, Dublin 2

SEAMUS CASEY, Dysart, Mullingar, Co. Westmeath

TOM COSTELLO, 10 Merrion Square, Dublin 2

PAT CREIGHTON, The Square, Claremorris, Co. Mayo

ANDREW CREIGHTON, The Square, Claremorris, Co. Mayo

JOHN DEVINE, 18 Gortmore Gardens Omagh, Co. Tyrone, N. Ireland

TOM DOHERTY, Topline Promotions, 55, Parnell Square W., Dublin 1

JIM DOHERTY, Topline Promotions, 55, Parnell Square, W., Dublin 1

PETER DEMPSEY, 72 Castle Street, Belfast 1, N. Ireland.

DAVID GLOVER, 2 Harmin Drive, Glengormley, Co. Antrim, N. Ireland

ROY GUEST, Folk Directions Ltd., 39 Gloucester Ave., London, N. W. 1, England

MRS. KITT HODGE, 61 Colebrooke Road, Liverpool 17, England. (Dark Lane 5527)

TONY JOHNSON, Fatima, Fawney, Derry, N. Ireland (Cross 253)

CONNIE LYNCH, 14 Hawkins Street, Dublin 2

BRENDAN MAGENNIS, 32 Eanafort Park, Raheny, Dublin 5

PAT O'FLYNN, The Crystal Ballroom, 5th Anne Street, Dublin 2

GEORGE O'REILLY, 181 Pearse Street, Dublin 2 (79380)

MICHAEL QUINN, Carlton Productions Ltd., Drimnagh Industrial Estate, Long Mile Road, Dublin 12

SHANE REDMOND, Clontarf Castle, Castle Avenue, Dublin 3. (337667)

JAMES TYRRELL, 54 Lr. Main St., Arklow, Co. Wicklow. (Arklow 126).

G. M. WICKHAM, Victoria, Laytown, Co. Meath. (Drogheda 7275)

RECORD MANUFACTURERS

DECCA (see Decca, United Kingdom)

EMERALD, (see Emerald, United Kingdom)

HMV (see EMI, United Kingdom)

KING (see Decca, United Kingdom)

PYE REC. SALES, 24 Mountjoy Sq., Dublin 1 (46441) Labels: Checker (Ireland)

REX (see Decca, United Kingdom)

FINLAND

ARTISTS

DANNY (Scandia) BA: Scandia-Music

FOLK-FREDI (Philips) BA: Musik Fazer

GRAM, MATTI (Decca) PM: Eino Kantell

GOODMAN, IRWIN (Philips) PM: V. Salmi

GRON, EINO (Scandia) BA: Scandia-Music

HANSKI, SEPPO (Decca)

HAUTALA, KRISTIINA (Scandia) BA: Scandia-Music

HEINIVAHO, MATTI (Decca) BA: Musik-Fazer

HIRVONEN, ANITA (Philips) PM: Jorma Veneskoski

HYTTINEN, KAI (Philips) BA: Musik-Fazer

JOHNNY (Scandia) BA: Scandia-Music

JUHA (Decca) BA: Musik-Fazer

KUUVA, KARI (Scandia) BA: Scandia-Music

LAURILA, MARI (Scandia)

LEHTI, JARKKO (Decca) PM: Vaikko Salmi

LUND, TAMARA (Fontana) BA: Musik-Fazer

MALMSTEN, RAGNI (Philips) BA: Musik-Fazer

RAHKONEN, ESKO (Philips) PM: Eino Kantell

RAUTAVAARA TAPIO (Philips) BA: Musik-Fazer

RENEGADES, THE (Scandia) BA: Finnshow

ROBIN (Philips) BA: Musik-Fazer

SALMINEN, SIMO (Scandia)

TAMMI, TAISTO (Decca) PM: Eino Kantell

VAINIO, JUHA "WATT" (Safir)

PERSONAL MANAGERS

EINO KANTELL Valtakatu 38, Kuusankoski, (951/87406)

VAIKKO SALMI Hameenlinna, Kirkkorinne 4. D. 22. (917/25 176)

BOOKING AGENTS

FINNSHOW, Pohj. Rautatieenk. 11 A 17, Helsinki. (448 625)

MUSIK-FAZER, Valimontie 2, Helsinki 37. (453 136)

SCANDIA-MUSIC CO., Hietalahdenr. 11 A, Helsinki. (642 005)

RECORD MANUFACTURERS

DECCA (see Musik-Fazer)

FINNDISC, Simonkatu 10B, Helsinki. Tel: 644877. Labels: Blue Note, Nashville, Safir.

FONTANA (see Musik-Fazer)

MUSIK-FAZER, Aleksanterinkatu 11, Helsinki. Tel: 10751.

Labels: Coral, Decca, Fontana, Philips, Rytmi.

PHILIPS (see Musik-Fazer)

SAFIR (see Finndisc)

SCANDIA-MUSIKKI, Hietalahdenranta 11A, Helsinki.

Tel: 642005. Cable: Scandiamusic.

Label: Scandia.

(continued on page 118)

TO BE STRONGLY REPRESENTED AND PROMOTED CONTACT

SOCIETE PHONOGRAPHIQUE PHILIPS
6 RUE JENNER - PARIS-13*
TEL. 707 75-28

- WORLD PACIFIC
- PACIFIC JAZZ
- OISEAU-LYRE
- SMASH
- LIMELIGHT
- PERGOLA
- MERCURY
- FONTANA
- PHILIPS

*
FRANCE
OF
FACTORY
CASSETTES
AND
RECORD
BUSIEST
AND
POWERFUL
MODERN
MOST
THE

*
ARTISTS
AND
INTERNATIONAL
OF
ROSTER
LARGEST
THE

*
FRANCE
IN
BUSINESS
RECORD
FOR
THE NAME
IS

PHILIPS



INTERNATIONAL TALENT

(Continued)

FRANCE

ARTISTS

ABRAMOFF, TER (Barclay)
ABRIAL, PATRICK (CBS) PM: Jacques Plait
ADELE (Barclay)
AGNES (Barclay) BA: Mireille
AKIN (Philips)
ALAMO, FRANK (C.E.D.) PM: J. C. Corbineau and Charley Marouani
ALLWRIGHT, GRAEME (Philips) PM: Nadine Laik
AMONT, MARCEL (Polydor) PM: Eddie Marouani
ANTOINE (Vogue)
ARMEN, ROSY (Disques CBS) PM: Bedrossian
ARNULF, JEAN (Philips)
AUBRET, ISABELLE (Polydor S. A.) PM: Gerard Meys
AUFRAY, HUGUES (Barclay) BA: Charley Marouani
AZNAVOUR, CHARLES (Barclay) BA: Jean-Louis Marquet
AZZOLA, MARCEL (Barclay)
BANDE ORIGINALE DU FEUILLETON TV (Philips)
BARBARA (Philips) PM: Nadine Laik
BARDOT, BRIGITTE (Disc'az)
BARELLI, AIME (CED Riviera) PM: Janine Coudray
BARELLI, MINOUCHE (CBS) PM: Aime Barelli
BARNEY, LUC (Barclay)
BAROUH, PIERRE (Disc'az) PM: Ed. Saravah
BARRIERE, ALAIN (Barclay) BA: Vic Talar
BARRIET, RICET (Barclay)
BASELLI, JOSS (CBS)
BECAUD, GILBERT (Voix de Son Maitre)
BEDOS, GUY (Barclay) BA: Eddie Marouani
BEN (Barclay)

BERNARD, MICHEL (Fontana)
BERNET, RALPH (Barclay)
BIRD, RONNIE (Philips) PM: J. Bec
BLANESS, GEORGES (Barclay)
BLONDO, LUCKY (Fontana)
BLOT, ANDRE (Philips)
BODOIN, JACQUES (Festival)
BOLLING, CLAUDE (Philips) PM: Chouanard
BORDAS (Barclay)
BOWLERS, LES (Barclay)
BOYER, GUY (Barclay)
BRASSENS, GEORGES (Philips) PM: P. Onteniente
BRAVOS, LOS (Barclay)
BREART DE BOISSANGER (Barclay)
BREL, JACQUES (Barclay) BA: Charley Marouani
BRICOUT, ABBE (Barclay)
CARA, JEAN-PAUL (Philips)
CARAVELLI (Disques CBS)
CARLI, PATRICIA (CED-Riviera) PM: Charley Marouani
CAT & MAXIM (Barclay)
CELLER, CLAUDE (Disc'az)
CHEVALIER, CLAUDE (Barclay)
CHEVALIER, MAURICE (Decca) PM: Felix Paquet
CHRISTOPHE (Disc'az) PM: Paul de Seneville BA: Paul Lederman
CLAIR, PHILIPPE (Barclay)
CLAUDE, AGATHE MORISSE (Barclay)
CLAYEAU, ANDRE (Philips)
COLOMBO, PIA (Festival) BA: Ribet Market
COMPAGNONS DE LA CHANSON, LES (Disques CBS)
CROISILLE, NICOLE (Disc'az)
DALIDA (Barclay)
DANEL, PASCAL (Disc'az)
DANIELLE, DANY (Barclay)
DASSARY, ANDRE (Barclay)
DASSIN, JOE (Disques CBS) PM: Jacques Plait

DEBRONCKART, JACQUES (Philips)
DELPECH, MICHEL (Festival)
DENIN, DANIELLE (Philips) PM: Paul Piot
DEREAL, COLETTE (Polydor) PM: Louis Barrier
DESCHAMPS, NOEL (RCA) PM: Rawson
DIDLER, PERE (Philips)
DISTEL, SACHA (Voix de Son Maitre)
DOUSSET, PIERRE ANDRE (Philips)
DUFRENNE, ROLAND (Barclay)
DULAC, JACQUELINE (RCA) PM: Louis Barrier
DULEU, EDWARD, (Philips)
DUTRONE, JACQUES (Vogue)
EILLEEN (Disc'az)
ELEONOR (ZAROMB) (Barclay)
ELSA (Mercury)
ESCUDERO, LENY (Polydor) PM: Jean-Louis Marquet
EVA (Mercury) PM: Nadine Laik
FANON, MAURICE (Barclay)
FAURE, DANIEL (Philips)
FERLAND, JEAN-PIERRE (Barclay)
FERMANDEL, FRANCK (Philips)
FERMANDEL (Decca)
FERRAT, JEAN (Barclay) BA: Gerard Meys
FERRE, LEO (Barclay) PM: Gairret
FERRER, NIMO (CED-Riviera) PM: Jacques Helman
FIVE GENTLEMEN (CED-Riviera) PM: Madame Janine Coudray
FRANCOIS, CLAUDE (Philips) PM: Paul Lederman
FRERES JACQUES, LES (Philips) PM: Andre Bellec
GABRIELLO, SUZANNE (Barclay)
GAINSBURG, SERGE (Philips)
GALL, FRANCE (Philips) PM: Maurice Teze
GASTON (Philips) PM: Paul Lederman
GERARD, DANYEL (Disc'az)
GOSSEZ, PIERRE (Barclay)

(continued on page 122)

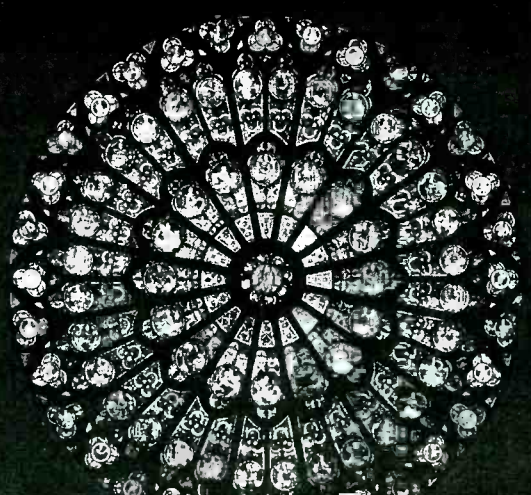

**CHANT
GREGORIEN
ST-PIERRE DE SOLESMES**
FRANCE
THROUGHOUT THE WORLD YOU CAN LISTEN TO THE
FAMOUS CHOIR OF THE MONKS OF THE ABBEY
ON **DECCA** RECORDS

**SYLVIE
VARTAN**



listen to her
latest records
**BALLADE POUR UN SOURIRE
L'AIR QUI BALANCE
MYSTER JOHN B.
LA CHANSON**

*Original
soundtrack
recording*
**MASCULIN
FEMININ**
(J. L. GODART)



*singer and
international
film star*
**CHANTAL
GOYA**

FRANCE **RCA VICTOR** 

I WOULD REQUIRE A LARGER PAGE TO LIST ALL TALENTS CONTAINED IN THE **BARCLAY** CATALOGUE

JACQUES AUFRAY • CHARLES AZNAVOUR
JACQUES BARRIERE • JACQUES BRETEL
ERIC BURDON AND THE ANIMALS
LOS BRAVOS • DALIDA • MAURICE FANON
JEAN FERRAT • LEO FERRE • MIREILLE
MATHIEU • EDDY MITCHELL • MONTY
CHARLES TRENET



CHESS



FRANCE / COMPAGNIE PHONOGRAPHIQUE FRANCAISE / 143, AVENUE
DE NEUILLY NEUILLY-SUR-SEINE • IN BELGIUM / COMPAGNIE PHONOGRA
PHIQUE FRANCO-BELGE BARCLAY 31, RUE DU LOMBARD BRUXELLES
SWITZERLAND / BARCLAY-RECORDS 14, RUE DE ROVERAY GENEVE
HOLLAND / BARCLAY NEDERLAND SINCE 107 AMSTERDAM

MIREILLE MATHIEU

INTERNATIONALLY ACCLAIMED SINGING STAR FROM FRANCE

EXCLUSIVELY:

**BARCLAY
RECORDS**

U.S. TELEVISION

The Andy Williams Show

The Danny Kaye Show

The Gary Moore Show

The Ed Sullivan Show

The Red Skelton Show

FILMS:

Beauty Contest

Guitar City

Personal Management:

Johnny Stark
122 Ave. de Wagram
Paris, France

Public Relations:

Liaison Agcy., Inc.
210 E. 53 St.
New York, N.Y. 10022

Bernard-Williams,
9000 Sunset Blvd.
Hollywood, Calif.



9500 miles from Danang, Americans are fighting another enemy.

Inflation is a threat to every family's paycheck . . . to the strength of our nation itself. And while other Americans are engaged in the fight for freedom half way around the world, we must be increasingly alert to the dangers of inflation here at home.

American businessmen can help maintain a stable economy and curtail inflationary pressures through the Payroll Savings Plan for United States Savings Bonds. Money invested in Savings Bonds is actually an investment in the United States. It results in more effective

management of the public debt, maintains the value of the dollar and provides a firm base for family security.

In your plant or office, you can initiate and promote this program for systematic savings. Complete information is available from your State Savings Bonds Director or by writing the Treasury Department, United States Savings Bonds Division, Washington, D.C. 20226.



in your plant . . . promote the PAYROLL SAVINGS PLAN for U.S. Savings Bonds



The U.S. Government does not pay for this advertisement. It is presented as a public service in cooperation with the Treasury Department and The Advertising Council.

INTERNATIONAL TALENT

(Continued)

GOYA, CHANTAL (R.C.A.) PM: Barbara Baker
 GRAD, GENEVIEVE (Barclay)
 GRECO, JULIETTE (Philips) PM: Ribet
 GUARANIS (Barclay) PM: F. Marin
 GUITARS UNLIMITED (Barclay) PM: Lemaguer
 HAIRA (Barclay)
 HALLYDAY, JOHNNY (Philips) PM: Pons
 HARDY, FRANCOISE (Vogue)
 HAWKINS, PETER (Barclay)
 HAYER, J. C. (CED-Riviera) PM: Janine Coudray
 HEDJJI, YUCEF (Barclay)
 HERVE, MONIQUE (Barclay)
 HIRIGOYEN, RUDDY (Disques CBS) PM: Deniaud
 HUSER, JEAN-PIERRE (Philips)
 INCAS, LOS (Philips) PM: Nadine Laik
 ISMAEL (CED-Riviera) PM: Janine Coudray
 JEAN-PIERRE ET NATHALIE (Disques CBS) PM: Eddie Marouani
 JOURDAN, ALAIN (Barclay)
 JULIEN, PAULINE (Disques CBS) PM: Francoise Lo
 JULLIEN, IVAN (CED-Riviera) PM: Janine Coudray
 KELLY, CHANTAL (Philips)
 KMIECK, FRANCOISE (CED-Riviera) PM: Janine Coudray
 LAFORET, MARIE (Festival) PM: Roger Maruani
 LAGRANGE, VALERIE (Philips) PM: Charley Marouani
 LANZAC, ROGER (CED-Riviera) PM: Janine Coudray
 LARCANGE, MAURICE (Decca) PM: Self managed
 LATTRE, MARIO (Barclay)
 LAURIE, FRANCE (Barclay)
 LEBAIL, CHRISTINE (Disc'az)
 LECLERC, FELIX (Philips) PM: J. Canetti
 LEFEVRE, RAYMOND (CED-Riviera) PM: Janine Coudray
 LEGRAND, MICHEL (Philips) PM: Ed. Legrand
 LEMAIRE, GEORGETTE (Philips) PM: Eddie Marouani
 LEMARQUE, FRANCIS (Fontana)
 LEYRAC, MONIQUE (Disques CBS) PM: Philippe Boutet
 LINE ET WILLY (Disc'az)
 LOUKA, PAUL (Philips) PM: Nadine Laik
 LOUSSIER, JACQUES (Decca) PM: Astric
 LUCCHESI, JOSE (Barclay)
 MACHUCAMBOS, LOS (Decca) PM: Ribet
 MACIAS, ENRICO (Pathe)
 MAITE (Barclay)
 MALEK, LAURENT (Mercury)
 MARCHAND, CORINNE (Philips)
 MARCHAND, GUY (CED-Riviera) PM: Janine Coudray
 MARDEL, GUY (Disc'az) PM: Vic Talard
 MARTIN, JACQUES (Barclay)
 MASSOULIER, JEAN-CLAUDE (Barclay)

MATECOCO, LOS (CED-Riviera) PM: Janine Coudray
 MATHIEU, MIREILLE (Barclay) PM: Johnny Stark
 MATHIEU, YVES (Philips)
 MAURIAT, PAUL (Philips) PM: Spiegel
 MELET, GARARD (Barclay)
 MERKES, MARCEL—PAULETTE MERVAL (Disques CBS) PM: Deniaud
 MESTRAL, ARMOND (Philips)
 MICHEL, ANNE-MARIE (Barclay)
 MICHEL & LUCKY (Barclay)
 MICHEYL, MICK (Decca) PM: Ribet
 MIGUEL, JEAN (Barclay) PM: J. M. Wurzburger
 MINELLI, LIZA (Barclay)
 MINZONI, LAURO (Barclay) PM: Rossi
 MITCHELL, EDDY (Barclay) PM: Evelyne Langey BA: Louis Barrier
 MONET, PHILIPPE, (Barclay)
 MONTAND, YVES (Philips) PM: B. Castella
 MONTRY, ERIK (Barclay)
 MONTY (Barclay) BA: Paul Lederman
 MORENO, DARIO (Barclay)
 MOUSKOURI, NANA (Fontana) PM: Ribet
 NANCEY, ALAIN (Barclay) PM: Jean Francois
 NENCIOLI, BILLY (Barclay)
 NERAMA (Barclay) PM: Nechama Himo
 NEUVILLE, MARIE JOSE (Barclay)
 NICAUD, PHILIPPE (Barclay)
 NIKKI & MARTIN (Barclay) PM: Henri Decker
 NOEL, MARJORIE (Barclay)
 NOUGARO (Philips) PM: Charley Marouani
 NOVAK, BOBLAW (CED-Riviera) PM: Janine Coudray
 ORSO, MICHEL (CED-Riviera) PM: Janine Coudray
 PARIENNES, LES (Philips)
 PATACHOU (Philips) PM: A. Lesser
 PATART, JEAN (Barclay)
 PERE, DUVAL (Barclay)
 PERRET, PIERRE (Vogue)
 PETIT, ORCHESTRE DE CHAMBRE JEAN-LOUIS DE VALMALETTE (Decca)
 PHILIPPE, ANNIE (Philips) PM: Spiegel
 PIONNIERS, LES (Barclay) PM: Manou Roblin
 POLNAREFF, MICHEL (Disc'az) PM: Huguette Ferly BA: Paul Lederman
 POWELL, BADEN (Barclay)
 RACHEL (Barclay)
 RAIMON (Barclay) PM: Gerard Poitou
 RAPHAEL, JEAN (Barclay)
 RECH, JOHNNY (Barclay)
 RENARD, JEAN (Barclay) PM: Wolf
 REINGEISSEN (Barclay)
 REVAUX, JACQUES (Barclay)
 RICARDO (CED-Riviera) PM: Louis Barrier
 RIGAUX, JEAN (Decca) PM: Self managed
 ROCHA, GERMANO (Barclay)
 ROMUALD (Disc'az) PM: Voland

SAINT, LAURENT ERIK (Barclay)
 SALVADOR, HENRI (Rigolo)
 SANDY, PIERRE (Barclay)
 SARDOU, MICHEL (Barclay)
 SAUVAGE, CATHERINE (Philips)
 SHEILA (Philips) PM: Claude Carrere
 SOLER, PEDRO (RCA) PM: Kicsgen
 SOREL, OLIVIA (Barclay)
 STELLA (RCA)
 STERN, EMIL (Barclay)
 STRAPONTINS, LES (Barclay) PM: Yan Scheffer
 SUNLIGHTS, LES (Disc'az)
 SURFS, THE (Festival) PM: Roger Maruani
 SWINGLE SINGERS (Philips) PM: Gamsohn
 SYLVESTRE, ANNE (Philips) PM: Nadine Laik
 TACHAN, HENRI (Barclay)
 THOMAS, JOSE (Barclay) BA: Gerard Meys
 TISSERAND, PIERRE (Barclay)
 TORR, MICHELE (Mercury) PM: Paul Lederman
 TRENET, CHARLES (Barclay)
 TRIO MINOS (CED-Riviera) PM: Janine Coudray
 TRIO YARKOM (Barclay) BA: Israel Gourion
 TROIS MENESTRELS, LES (RCA)
 TROUBADOURS, LES (Disc'az) PM: Franca di Rienzo
 TRUMPET BOY (Philips)
 TSHURA (Disques CBS) PM: Jean Porasse
 ULMER, GEORGE (CED-Riviera) PM: Janine Coudray
 ULMER, LAURA (Barclay)
 VALERY, ANTON (Barclay)
 VALLEE, JEAN (Philips)
 VARENNE, MICHEL (Barclay)
 VARTAN, SYLVIE (RCA) PM: Jerome Brierre
 VASSILIU, PIERRE (Decca) PM: Self managed
 VERCHUREN, ANDRE (Festival) PM: Beckermann
 VERRIERES, JACQUES (Barclay)
 VERSTRAETE, CHARLES (Barclay)
 VIGON (Barclay) PM: A. Mouhcine
 VIGNEAULT, GILLES (Disques CBS) PM: Francoise Lo
 VILARD, HERVE (Mercury) PM: Paul Lederman
 WALBERG, (Barclay)
 WALTER, DOMINIQUE (Disc'az) PM: Self managed
 WILLIAM, JOHN (Polydor) PM: Self managed
 YANNE, JEAN (Barclay)
 ZARAI, RIKA (Philips) PM: J. P. Magnier

PERSONAL MANAGERS

ASTRIC, 28 rue La Fontaine, Paris, 16 (647-42-50)
 BARBARA BAKER, 181 Avenue Aristide Briand, 75 Montreuil. (AVR: 16-20)
 AIME BARELLI, Residence Les Anglais, Avenue d'Ostende, Monte Carlo, Monaco (30-43-44)
 LOUIS BARRIER, O. P. S., 11 rue de Chateaubriand, Paris 8 (BAL 20 23)
 JOSS BASELLI, 13 rue Gambetta, 92 Boulogne. (VAL 36 57)
 J. BEC, (DAG 00 64)
 BECKERMANN, c/o Disques Festival, 3 rue de Gramont, Paris 2
 BEDROSSIAN, 132 boulevard de Courcelles, Paris 17
 ANDRE BELLEC, 11 rue des Sablons, Paris (KLE 61-06)
 PHILIPPE BOUTET, 14 avenue Hoche, Paris 8 (WAG 81 93)
 JEROME BRIERRE, 55 rue Pierre Charron, Paris. (BAL 77-32)
 J. CANETTI, 252 Fg.St-Honore, Paris 8. (CAR 60-24)
 CLAUDE CARRERE, 14 rue Lincoln, Paris 8. (ALM. 05-22)
 B. CASTELLA, 15 Place Dauphine, Paris. (ODE. 13-15)
 MARCEI CHANFREAU, 252 Faubourg St-Honore, Paris 8. (227 52 23)
 CHOUANARD, 7 Square Montferrand, Marly-le-Roi. (958 77-65)
 J. C. CORBINEAU, 15 Rue Bertin Poirier, 75, Paris. (POR 49-70)

(continued on page 124)

1853 A GOOD NAME FOR MUSIC!

PAUL BEUSCHER

**THE MOST RENOWNED NAME IN THE
INTERNATIONAL MUSIC BUSINESS**

PAUL BEUSCHER - ARPEGE

Instruments and Publishers

25-27-29 Blvd. Beaumarchais, PARIS, FRANCE.

1966

In One Place at the

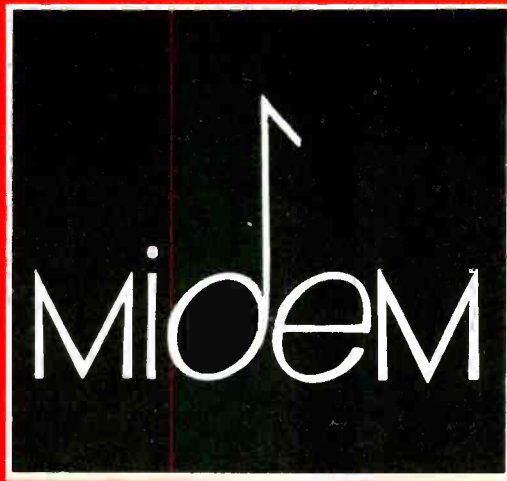

*meet at the
midem*

INTERNATIONAL RECORD & MUSIC PUBLISHING MARKET

You will meet trade people from all over the world IN 6 DAYS

You will make a trip around the world
of the record and music publishing business

● Professionals at the MIDEM will be!

- discovering and comparing productions from all over the world,
- introducing the various productions to professionals from all countries,
- presenting new songs and musical works to all the publishers and A. and R. (Artists Repertoire) managers of recording companies,
- purchasing and selling songs, musical works, and catalogues,
- meeting professionals from the five continents,
- studying with them the problems which the profession is confronted with from the production stage down to the commercialisation stage,
- looking into projects and outlining the various trends,
- making contacts in view of licensing agreements,
- presenting and studying professional equipment.

**FOR
THE
FIRST
TIME**
from
monday
to january 30
saturday
february 4,
1967
at the Palais des Festivals
in Sunny Cannes, France,

Address all inquiries to:
General Management
9, rue Magellan 75 - Paris 8^e - France
Telephone: 359.35-35
Cable: MIDEMPARIS 042

INTERNATIONAL TALENT

(Continued)

JANINE COUDRAY, c/o Disques Riviera, 5 rue Geoffroy-Marie 75, Paris 9. (824 93 29)

HENRI DECKER, 25 rue Varin, Paris 6. (MAC 47 87)

DENIAUD, 23 rue de St. Quentin, Paris 10. (BOT 56 80)

PIERRE FATOSME, 8 Rue de Lorraine, Asnieres, Seine. Tel: 733-0577

FEITUSSI, 166 rue d'Alesia, Paris. (VAU 94 56)

HUGUETTE FERLY, 5 rue Lincoln, Paris. (ELY 06-22)

JEAN FRANCOIS, 4 rue Dupeure, Paris 9.

GAIRRET, 28 boulevard de Perching, Paris. (MER 15 47)

DOM JOSEPH GAJARD, L'Abbaye St. Pierre de Solesmes, Abbaye St. Pierre, Solesmes, Sarthe. (308 a Sable)

GAMSOHN, Promotion Artistique Internationale, 1 rue de la Paix, Paris. (OPE 33-96)

JACQUES HELMAN, 2 Place Jean-Baptiste Clement, Paris 18. (MON 84 88)

KICSGEN, 252 Rue du Faubourg Saint Honore, Paris 8. (WAG 21-25)

NADINE LAIK, 53 av. F. Roosevelt, Paris 8 (BAL 70-40)

EVELYNE LANGEY, 117 av. Marceau, Noisy Le Sec. (LOU 58 07)

MAURICE LARCANGE, Residence de Brimont, 24 avenue de Brimont, Chatou 78 (966-25-36)

PAUL LEDERMAN, Agence Scribe, 28 rue de la Grange-Bateliere, Paris. (LAF 09-23)

ED LEGRAND, 252 Fg. St. Honore, Paris. (MAC. 50-16)

LEMAGUER, 42 rue G. Bailly, Fontenay aux Roses. (ROB 57 07)

A. LESSER, 41 avenue Bosquet, Paris. (INV 92-29)

FRANCOISE LO, 14, avenue Hoche, Paris 8. (WAG 81-93)

J. P. MAGNIER, 30 boulevard d'Argenson, Neuilly. (MER 09-42)

F. MARIN, 17 boulevard Couvion St. Cyr, Paris. (ETO 35 36)

CHARLEY MAROUANI, 35 rue Marbeuf, 75 Paris. (824 93 29)

EDDIE MAROUANI, Office Parisien du Spectacle, 11 rue Chateaubriand, Paris. (BAL 20-23)

JEAN-LOUIS MARQUET, 11 rue d'Artois, Paris 8. (BAL 81-88)

ROGER MARUANI, c/o Disque Festival, 3 rue de Gramont, Paris 2. (RIC 96-10)

GERARD MEYS, 10 rue Saint-Florentin, Paris 1. (OPE 85-05/RIC 44-34)

P. ONTENIENTE, 138 boulevard Montparnasse, Paris. (MED 27-38)

FELIX PAQUET, 4 rue des Reservoirs, "La Locques," Marnes-la-Coquette, 77. (92-60-89)

PAUL PIOT, 29 rue Perneti, Paris. (SEG 09-64)

JACQUES PLAIT, 78 rue du Lycee, 92 Sceaux. (ROB 24 44)

GERARD POITOU, 50 rue Jacob, Paris 6. (TAI 50 63)

PONS, 10 rue Caumartin, Paris. (RIC 42-51)

JEAN PORASSE, 33 avenue des Champs Elysees, Paris 8. (BAL 80 14/15/16)

RAWSON, 10 Impasse Genouvillle, 75 Levallois Perret. (WAG 33 60)

RIBET, 11 rue d'Artois, Paris 8. (BAL 81-17)

FRANCA DI RIENZO. (POI 55-79)

JEAN RIGAUX, 27 Av. Bugeaud, Paris 8. (BAL 58-34)

MANOU ROBLIN, 33 rue Jacob, Paris 6.

LIONEL ROC, 3 rue de Rodier, Paris 9. (87B 62 36)

M. ROSSI, 22 rue Haxo, Marseille.

ED. SARAVAH, 47 rue Lauriston, Poincare. (POI 70 73)

YAN SCHEFFER, 26 rue Cronstadt, Courbevoie. (333 49 58)

PAUL DE SENEVILLE, 27 boulevard Raspail, Paris. (BAB 17 04)

SPIEGEL, 6 rue Adolphe-Yvon, Paris 16. (BAL 13 62) (Annie Philippe)

SPIEGEL, 18 rue Jean-Goujon, Paris. (BAL 13 62) (Paul Mauriat)

JOHNNY STARK, 122 avenue de Wagram, Paris, France.

VIC TALARD, 11 rue Chateaubriand, Paris. (BAL 20 23)

MAURICE TEZE, "La Musardiere," Esbly (Marne). (934.64.29)

PIERRE VASSILIU, 11 bis rue de Sucey, Chenneviere 77. (13-40 a Chenneviere)

VOLAND, 11 rue des Sablons, Passy. (PAS 17 40)

J. WILLIAM, 17 rue Varet, Paris 15. (BLO 99-17)

WOLF, 46 rue Richer, Paris. (VAL 0881)

J. M. WURZBURGER, 3 chemin des Eglantines, Lausanne, Switzerland

BOOKING AGENTS

LOUIS BARRIER, O.P.S., 11 rue de Chateaubriand, Paris 8. (BAL 20-23)

PAUL LEDERMAN, Agence Scribe, 28 rue de la Grange-Bateliere, Paris. (LAF 09-23)

CHARLEY MAROUANI, 35 rue Marbeuf, 75 Paris 9. (824 93-29)

EDDIE MAROUANI, Office Parisien de Spectacle, 11 rue Chateaubriand, Paris. (BAL 20-23)

JEAN-LOUIS MARQUET, 11 rue d'Artois, Paris 8. (BAL 81-88)

GERARD MEYS, 10 rue Saint-Florentin, Paris 1. (OPE 85-05/RIC 44-34)

RIBET, 11 rue d'Artois, Paris 8. (BAL 81-17)

RECORD MANUFACTURERS

A R E A (Les Applications & Realisations Electriques & Acoustiques), 52 Av. Hoche, Paris 8. Tel: WAG. 33-60. Cable: AREADIS. Label: RCA

BARCLAY, 143 Av. de Neuilly, Neuilly (Seine). Tel: WAG. 60.30. Cable: Barclaydisc. Label: Barclay

C B S-ARTECO, 42 rue de Paradis, Paris 10. Tel: 824.93.20. Cable: Berntaylor. Label: CBS

DECCA (see Societe Francaise du Son)

FESTIVAL, Les Disques de France, 3 rue de Gramont, Paris 2. Tel: RIC 94.61

FONTANA (see Philips)

MERCURY (see Philips)

PATHE (see Pathe-Marconi)

SOMETHING NEW!
SOMETHING FRESH!
THE SOUND OF "BOUZOUKI"
NEW RYTHMS * NEW VOICES

MUSIC FROM
GREECE

at its best on

"LYRA"

Recordings of Quality

11, Kriezotou St. - Athens 134 - Telephone 633-603

U.S.A. - CANADA LICENCEE: M-G-M RECORDS INC.

PATHE-MARCONI, 19 rue Lord Byron, Paris 8. Tel: BAL. 53.00. Cable: Gramophone.
Labels: Pathe, La Voix de Son Maitre, Columbia, Ducretet-Thomson, Les Discophiles Francais.

PHILIPS, 6 & 8 rue Jenner, Paris 13. Tel: POR. 75.28. Cable: Phildisc.
Labels: Philips, Fontana, Mercury, Pergola.

POLYDOR, 2 rue Cavalotti, Paris 18. Tel: LAB. 05.39. Cable: Polydor Disc.

RCA (see A R E A)

SOCIETE FRANCAISE DU SON (La), 30 rue Beaujon, Paris 8. Tel: 924.19.01. Cable: Deccadis.
Labels: Cid, La Societe Francaise du Son.
This company represents: Ace of Hearts (USA), Brunswick (USA), Decca (Britain), London (USA)

VOGUE, 82 rue Maurice Grandcoing, Villetaneuse (Seine). Tel: 752.73.00. Cable: VOGDISC.
Labels: (owned) Ange, Cochon d'Inde, Contrepoint, ENF (children albums), Fashion, Horizon, Juniors, Kangourou, Loisirs, Michel, Mode, Orpheu, Pacific, Pingoing, Pop. 4, Pop. 12, Visage de France, Visage du Monde. (distributed) AZ, Lou, May, Monte-Carlo, Number One, Palmares.

VOIX DE SON MAITRE (La) (see Pathe-Marconi)

GREECE

ARTISTS

ARLETTA (Lyra) PM: Popi Gaetanos

BIRBILA, SOULA (Lyra) PM: Popi Gaetanos

DAKIS (Parlophone)

KAMATA, KETTY (Lyra) PM: Popi Gaetanos

OLYMPIANS, THE (Philips)

TAMMY (Panvox)

ZAMBETAS & HIS BOUZOUKIA ORCHESTRA (Lyra)
PM: Popi Gaetanos

PERSONAL MANAGERS

POPI GAETANOS, Kriezotou 11, Athens 134. Tel: 633-603

BOOKING AGENTS

LYRA RECORDS, Kriezotou 11, Athens 134. Tel: 616-716

RECORD MANUFACTURERS

FIDELITY (see Helladisc)

HELLADISC, Hermou 8, Athens. Tel: 238-291. Cable: Helladisc.
Labels: Fidelity, Philips, Polydor

LYRA, Kriezotou 11, Athens. Tel: 616-716

M. MATSAS & SON, Stadiou 48, Athens. Tel: 318-091.
Labels: Odeon, Parlophone

ODEON (see M. Matsas & Son)

PARLOPHONE (see M. Matsas & Son)

PHILIPS (see Helladisc)

POLYDOR (see Helladisc)

HONG KONG

ARTISTS

BAR SIX (Columbia) PM and BA: Darryl A. Patton

PERSONAL MANAGERS AND BOOKING AGENTS

DARRYL A. PATTON, 97 A-B Robinson Rd., Flat 4B, Hong Kong 80071

RECORD MANUFACTURERS

COLUMBIA (see EMI)

EMI, 305 Chartered Bank Bldg., Hong Kong. Tel: 223081. Cable: Emitron
Labels: Angel, Columbia, Parlophone, Pathe, Regal

ISRAEL

ARTISTS

ADARI, GILA (Hataklit) PM: Michel Adari. BA: Dov Zeira

AHARONI, MANNA (Israphon)

ALBERSTEIN, CHAVA (CBS)

ALMOGIM DUO, THE (Hataklit)

AMAR, JOE (Israphon)

AMDURSKY, BENI (Israphon)

AMIHUD, DALIA (Hed Arzi)

AMRANIM DUO, THE (Hed Arzi)

AMRANI, HEDVA (Eastronics, RCA) PM & BA: Shmuel Zemach

ARNON, LUCY (Hataklit) PM: Ephraim Arnon.
BA: Dov Zeira

ATTARI, YONA (Israphon)

AVIGAL, MIRIAM (Hed Arzi)

AZIKRI, ALIZA (CBS)

BANAI, JOSEPH (Israphon)

BEACH SINGERS, THE (Israphon)

BEIT ROTHSCHILD SINGERS (Hataklit) PM: Effi Netzer, BA: Dov Zeira

BEN-ISRAEL, DANNY (CBS) PM & BA: Eli Tzvieli

BEN-JOSEPH, AVRAHAM (CBS)

BEN-ZVI, TOVA (Hed Arzi)

BERLINSKY, ZEEV (CBS)

BERMAN, BENI (Israphon)

BURSTEIN, MIKE (CBS)

CENTRAL COMMAND ENSEMBLE, THE (Army Unit) (Hed Arzi)

COHEN, ALBERT (CBS)

DAMARY, SHOSHANA (Israphon)

DOLITZKAYA, HERZLIA (CBS)

DUDAIM DUO, THE (Hed Arzi) PM: Shmuel Zemach

EINSTEIN, ARIK (Hed Arzi) PM: Avraham Deshe

ELIAS, ARIE (CBS)

EILRIAN, RON (Hed Arzi) PM: Shmuel Zemach

ESHET, DAVID (Hed Arzi)

FRIEDLAND, OALIA (CBS)

FRIEDMAN, SHRAGA (CBS)

GABAI, ELIZA (Makolit)

GADNA ORCHESTRA, THE (Army Unit) (Hed Arzi)

GAON, YEHORAM (CBS)

GOREN, EDNA (CBS)

GORLITZKI, ILLY (Israphon)

GILBOA, QUINTET (Hed Arzi)

GEVATRON ENSEMBLE, THE (Hed Arzi)

GILL, GEULA (CBS)

GRAZIANI'S MALE CHORUS (Eastronics RCA)

GRINBERG, ESTHER (CBS)

GROTAS, ESTHER (CBS)

GURION, ISRAEL (Israphon)

HAPARVARIM TRIO (CBS) PM: J. Houry

HAGASHASH OF ISRAEL, TRIO (Hed Arzi) PM & BA: Avraham Deshe

HEDVA & DAVID (Eastronics RCA) PM & BA: Shmuel Zemach

HENDEL, NECHAMA (CBS)

HESKIYAHU, AVNER (Israphon)

ILAN & ILANIT (Israphon)

ISRAELI, SHIMON (Hed Arzi)

ITZHAKI, ISRAEL (Israphon)

KASHI, ALIZA (Eastronics RCA) PM: Buddy Allen

LAVIE, ARIK (Eastronics RCA)

LIONS, THE (Eastronics RCA)

MATI & PELTA, DUO (Israphon)

MERCEDES (Eastronics RCA) PM & BA: Yaacov Zilbering

MICHAELI, RIVKA (Israphon) PM: Shmuel Zemach

MONY (Eastronics RCA)

MOUNT EPHRAIM CHORUS, THE (Hed Arzi)

NAHAL GROUP, THE (Army Unit) (CBS)

NEW ISRAELI STRING QUARTET, THE (Eastronics RCA)

NORTH COMMAND ENSEMBLE, THE (Army Unit) (Hed Arzi)

OFIR, SAHI K. (Hed Arzi) PM & BA: Shmuel Zemach

PARVARIM TRIO, THE (CBS)

PAZ, OSNAT (Hed Arzi) PM: Shmuel Paz

PERES, MICHAL (CBS)

POLANI, CHAIM (CBS)

PORAT, TOVA (Makolit) PM: Amazia Porat

RAZ, RIVKA (CBS) PM: M. Raz

RINAT, CHOIR (CBS)

ROVINA, ILANA (CBS)

RUDENSKI, SHMUEL (CBS)

RUDENSKI, SEGAL (CBS) BA: Israel National Theatre

SARID TRIO, THE (Hed Arzi)

SEGAL, SHMUEL (CBS)

SENDER, YAACOV (Hed Arzi)

SEVEN SPECIES, THE (Hed Arzi) PM & BA: The Hamam

SHANI, SHOSHANA (CBS)

SHARET, HILA (CBS)

SHEMER SISTERS, THE (Israphon)

SHIRU SHIR ENSEMBLE, THE (Hed Arzi)

TANK FORCES GROUP, THE (Army Unit) (Hed Arzi)

TOPOL, CHAIM (Israphon)

TWINS TRIO, THE (Israphon)

VITLER, BEN-ZION (Hed Arzi)

YARKON TRIO, THE (Israphon) PM: The Hamam

YARKONY, YAFFA (RTA) PM & BA: Shmuel Zemach

ZADIKOV CHILDREN CHOIR, THE (Israphon)

ZALTZMAN, BRONKA (CBS)

ZINGER, GIDEON & YAACOV BEN-SIRA (Hed Arzi)

ZOHAR, URI (Israphon)

ZVADIA (Hataklit)

PERSONAL MANAGERS

BUDDY ALLEN, INC., 65 W. 55th St., Suite C, New York, N. Y.

MICHEL ADARI, Acre. Tel: 69950

EPHRIAM ARNON, 48 D'Israeli St., Haifa. Tel: 84963

***AVARHAM RESHE**, 108 Dizengoff St., Tel Aviv. Tel: 226205

***HAMAM LTD.**, 90 Iben Gvirol St., Tel Aviv. Tel: 231100

J. HOURI, 73 Shlomzion Hamalka, Tel Aviv

EFFI NETZER, 8 Giga St., Haifa. Tel: 88948

SHMUEL PAZ, 23 Bitzaron St., Tel Aviv. Tel: 21783

AMAZIA PORAT, 24 Jabotinsky St., Rishon Le-Zion

M. RAZ, 4 Perlestein St., Bat Yam. Tel: 822186.

***ELI TZVIELI**, 104 Herzl St., Tel Aviv. Tel: 828743

***SHMUEL ZEMACH**, 108 Dizengoff St., Tel Aviv

***YAACOV ZILBERING** (Kuba), 73 Hayarkon St., Tel Aviv. Tel: 613064

BOOKING AGENTS

DOV AEIRA, 20 Haneviim St., Haifa. Tel: 69950

ISRAEL NATIONAL THEATRE, "Habimah," Tel Aviv

* Also Booking Agent

RECORD MANUFACTURERS

C B S, PO Box 681, Tel Aviv. Tel: 840191. Cable: COLRECORD.

EASTRONICS (RCA), PO Box 21029, 75 Haifa Rd., Tel Aviv. Tel: 446060. Cable: Eastronix.
This company represents: RCA Victor

HATAKLIT, 20 Haneviim St., Haifa. Tel: 69950. Cable: RECOMUSIC

HED ARZI, 4 Hilazon St., Ramat Gan. Tel: 722003 & 723605.

ISRAPHON, Industrial "B" Zone Azor, Tel Aviv. Tel: 86542.

Labels: Israphon, Israelectra, Literaton

MAKOLIT, 15 Hamanor St., Tel Aviv. Tel: 81694. Labels: Makolit, Carlophon, Olympia, Hindustan.

ITALY

ARTISTS

ACCARDO, SALVATORE (RCA-Italiana)

ACCIDENTI, MICHELE (Meazzi Edizioni Discografiche) PM: Masiono Del Giudice

AIELLO, ANTONIO (Durium)

ALESSANDRONI, ALESSANDRE (RCA-Italiana)

ALIOTTA, SILVANA (Odeon) PM: Romano; BA: Carisch

AMONT, MARCEL (RCA-Italiana)

ANDRE, FABRIZIO DE (Karim) PM: Gianni Fischetti

ANDRIS, ALIKI (Vedette) BA: Vedette

ANGELA (Originaldisc) PM: Aldo Pagani

ANGELIS, WILMA DE (CDI)

ANIME, LE (RT Club) PM: Roberto Trevisan

(continued on page 126)

ENLARGE YOUR BUSINESS TURNOVER CONTACTING

*
SAAR srl
JOLLY RECORDS
 THE
 LEADING INDEPENDENT
 RECORD COMPANY

*
SAAR OWNS ITS:
 4 TRACKS
 RECORDING STUDIO
 MODERN AUTOMATIC
 PRESSING PLANT

*
SAAR DISTRIBUTES:
 ATLANTIC - AZ - CONTACT
 DOT - EVEREST - JOKER
 ROULETTE - VOGUE

*
 SAAR srl - VIALE PORTA VERCELLINA, 14
 MILAN - ITALY

INTERNATIONAL TALENT

(Continued)

ARCHIBALD AND TIM (Style) BA: Cellograf-Simp
 ARIGLIANO, NICHOLA (GTA)
 ASSOCIAZIONE, CORALE (RCA-Italiana)
 ATTANASIO, MAURIZIO (RCA-Italiana)
 AUDREY (Ariston) PM: Bernard Hilda
 BACALOV, LUIS ENRIQUEZ (RCA-Italiana)
 BACKY, DON (Clan Celentano) BA: Clan Celentano
 BAD BOYS, THE (Style) PM: Leo Wachter
 BARBERIS, MARIOLINO (RCA-Italiana)
 BARI, NICOLA DI (Dischi Jolly) BA: SAAR
 BELFIORE, ALFONSO (Parlophon) BA: Carisch
 BELLANI, VITTORIO (Style) BA: Cellograf-Simp
 BELLERO, NELLA (Style) BA: Cellograf-Simp
 BELMONTE, RAF (Vedette)
 BENNATO, EDOARDO (Parade) PM: Self managed
 BERNAR, DINO (Leader) PM: Leandro Beni
 BERTÉ, MIMI (Durium)
 BERTI, ORIETTA (Polydor)
 BERTONI, PAOLA (MRC)
 BEZZI, VITTORIO (RCA-Italiana)
 BIANCAVILLA, DUO (Karim) PM: Gianni Fischetti
 BIANCHI, TITTI (RCA-Italiana)
 BINDI, UMBERTO (Ariston) PM: Mirella Ravetta
 BONATO, LILLY (Meazzi Edizioni Discografiche) BA: Meazzi
 BONGUSTO, FRED (Fonit) PM: Pino Moschini
 BRACCI, PAOLO (Leader) PM: Leandro Beni
 BRASILE, FABIO (Bentler) BA: Bentler
 BRAVOS, LOS (Tiffany) PM: Alain Milhaud
 BRISTOLS, THE (Kansas)
 BRUNI, SERGIO (Voce Del Padrone)
 BRUNO, VENTURINI (Italdisc)
 BUFALIERI, LOREDANA (RCA-Italiana)

CABANO, DINO (Hockey) PM: Gian Piero Reverberi
 CALIPOP, I (Parade) PM: Gagliardini
 CAMALEONTI, I (Kansas) PM: Gigi Menegazzi
 CAMERON, NEVIL (Tiffany) PM: Marino Marini
 CANO, MANUEL DIAZ (Durium)
 CANTU, MILENA (Clan Celentano) BA: Clan Celentano
 CAPOGROSSI, PAT (Style) BA: Cellograf-Simp
 CAPRI, PEPPINO DI (Carisch) PM: Febbraro
 CARDILE, BEPPE (Durium)
 CASALI, LUISA (Fox) BA: Fox
 CASELLI, CATERINA (CGD) PM: Ivo Callegari
 CASTELLAZZO-GALLIZIO, DUO (Parlophon) BA: Carisch.
 CASTELNUOVO, NINO (GTA) PM: Benedetto Benedetti
 CELETANO, ADRIANO (Clan Celentano) BA: Clan Celentano
 CENCI, ETTORE (Durium)
 CENTI, SERGIO (Durium)
 CHOMO, NANCY (Parade) PM: Parade
 CHAVES, JUCA (Style) BA: Cellograf-Simp
 CIACCI, ENRICO (RCA-Italiana)
 CIOTOLI, DANIELA (Karim) PM: Gianni Fischetti
 CINQUE RIZZO, I (Odeon) PM: Rizzo
 CINQUETTI, GIGLIOLA (CGD) PM: Luigi Cinquetti
 COMPLESSI "I FREDDIES" (Leader) PM: Leandro Beni
 COMPLESSO I MIMMO's (Style) BA: Cellograf-Simp
 CORCELLI, GINO (Fox)
 CORLETO, DELIA (Kansas)
 CORO, DELLA S.A.T. (RCA-Italiana)
 CORO MONTE CAURIOL (RCA-Italiana)
 CORVI, I (Ariston) PM: Alfredo Rossi
 CORVIN, AL (GTA) BA: GTA
 COSTELLO, GIAN (Voce Del Padrone)
 CRISPIANO, ROBY (Vedette)

(continued on page 128)

 CATERINA CASELLI	MUSICOR RECORDS	 GIGLIOLA CINQUETTI
	AM RECORDS	
reprise	AF	festival
	CRESCENDO RECORDS	
 TONY DEL MONACO	WB	 BETTY CURTIS
		 JOHNNY

WORLD FAMOUS LABELS
 WORLD FAMOUS ARTISTS
 ARE REPRESENTED IN
 ITALY EXCLUSIVELY BY



COMPAGNIA GENERALE DEL DISCO

Galleria del Corso 4
 Milano (Italy)

Phone 794841

Cable: Comgedisc, Milan

Expose Your Artists at the
NATIONAL

FESTIVAL OF THE ROSES

OF ITALIAN SONG

**Here are some of the HITS born
at the FESTIVAL OF ROSES:**

NON SON DEGNO DI TE by GIANNI MORANDI
VOGLIO DIRTÌ GRAZIE by ORIETTA BERTI
TI RUBERO' by BRUNO LAUZI
TE LO LEGGO NEGLI OCCHI by DINO
UN GIORNO O L'ALTRO by LE AMICHE
TERESA by SERGIO ENDRIGO
IL CORAGGIO DI AMARTI by PEPPINO GAGLIARDI
OGNI FELICITA' by DONATELLA MORETTI

**For total sales of approximately
3 million records, after the 1964
and 1965 October editions.**

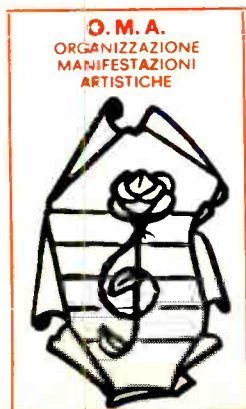

organized by

**O.M.A. VIA PISANELLI 2, ROMA,
TEL. 351982-315558 ITALY**

Vedette
RECORDS
 wishes
 a
MERRY CHRISTMAS
 &
PROSPEROUS NEW YEAR
 to its friends
 and family the
 world over!

★ ★

**Representatives and
 Associates:**

EMBER Records - London
EVEREST - California
LYRA Records - Athens
PHILIPS - Tokyo
ELEKTRA - NONESUCH - New York
STARDAY - Tennessee
PHONAG - Switzerland

**Vedette invites you to
 join the family!**

Vedette Records
Corso Europa 5
Milan, Italy

INTERNATIONAL TALENT

(Continued)

CUCCHIARA, TONY (Durium)
CURTIS, BETTY (CGD) PM: Claudio Celli
DALLA, LUCIO (RCA-Italiana)
DANESI, MARA (Fonit) PM: Mario Minasi
DAVIDE, GIORGIO (Voce Del Padrone) PM: G. Reverberi
DIK DIK (Ricordi)
DINO (RCA-Italiana)
DONAGGIO, PINO (Voce Del Padrone)
DORELLI, JOHNNY (CGD) PM: Giorgio Guidi
DORIS, MARIA (Ariston) PM: Alfredo Rossi
DUCA, GIANNI (Carosello)
ENDRIGO, SERGIO (Cetra) PM: Mario Minasi
EQUIPE 84 (Ricordi)
FABRIZI, VALERIA (RCA-Italiana)
FERRARI, I MARCELLOS (Durium) PM: Piero Bonino
FERRARA, FRANCO (RCA-Italiana)
FERRI, GABRIELLA (Dischi Jolly)
FIA, ROBERTO (Parade) PM: Procopio
FIDENCO, NICO (Parade & RCA-Italiana) PM: Self managed
FIORINI, LANDO (Vedette)
FLIPPERS, THE (RCA-Italiana)
FOLKSTUDIO SINGERS (CDI) PM: Hawkins
FONTANA, JIMMY (RCA-Italiana)
FOSTER, JOHN (Style) BA: Cellograf-Simp
FRANCO & THE BOA-BOA (Vedette) BA: Piper Agency
FRENETICI, I (Tiffany) PM: Marino Marini
GABER, GIORGIO (Rifi) PM: Giorgio Casellato
GAGLIARDI, PEPPINO (Dischi Jolly) PM: SAAR
GALVAN, MARISA (Parade) PM: Tony Aloisi
GEMELLE, LE (Voce Del Padrone) PM: Barbati

GERMANI, REMO (Dischi Jolly) BA: SAAR
GHINI, LUISA (MRC)
GIAMBA, ROBERT (Style) BA: Cellograf-Simp
GIANNINI, GIANCARLO (Ariston) PM: Alfredo Rossi
GIDIULI (Dischi Jolly) BA: SAAR
GIGANTI, I (Rifi) PM: Pino Moschini
GILBERT, JOSIANE (RCA-Italiana)
GILLA (Style) BA: Cellograf-Simp
GIRAMONDO, I (Tiffany) PM: Marino Marini
GOICH, WILMA (Ricordi)
GRIECO, RODOLFO (Bluebell)
GUARDABASSI, GIANCARLO (RCA-Italiana)
GUATELLI, ALCEO (Durium)
GUFFI, I (Voce Del Padrone)
IANNETTI, ISABELLA (Durium)
IDENTICI, ANNA (Ariston) PM: Alfredo Rossi
ISTITUTO PER IL '700 MUSICALE ITALIANO (RCA-Italiano)
JANETTI, ISABELLA (Durium)
JO, FEDELI (Italdisc)
JONATHAN & MICHELLE (Rifi) PM: Flavio Carrarese
KARAS, ANTON (RCA-Italiana)
KINGS, I (Durium)
KORVIN, AL (GTA)
LA BAITA, CORO (Style) BA: Cellograf-Simp
LALLA, LEONE (Italdisc)
LATINS, THE (GTA)
LATORA, SANTI (Durium)
LAUZI, BRUNO (Ariston) PM: Alfredo Rossi
LAURA, CASATI (Italdisc)
LAUTER, EMANUELE (Bentler) BA: Bentler
LEALI, FAUSTO (Rifi) PM: Pino Moschini
LEGGIA, TANO LA (Karim) PM: Gianni Fischetti
LEONARDO (Ariston) PM: Alfredo Rossi
LIDDELL, MICHAEL ANTHONY (RCA-Italiana)

(continued on page 132)

CURCI publishing group
 galleria
 del Corso 4, Milano Tel. 794746

CURCI • D'ANZI • ACCORDO • ITALCANTO
CERVINO • SPANKA ITALIANA • MUSIC
UNION • ITALIAN YANK • DUCALE • IZZO
RTV • FAST

publisher of the winner of:

the Festival of **SAN REMO 1966**
DIO COME TI AMO

the Festival of **NAPOLI 1966**
BELLA

the **ZECCHINO D'ORO 1966**
I FRATELLI DEL FAR WEST

recorded by
 our sister firm

CAROSELLO CEMED s.r.l. Via Beccaria, 5 Milano

also distributor in Italy for:

UNITED ARTISTS RECORDS • WALT DISNEY RECORDS • ERATO RECORDS

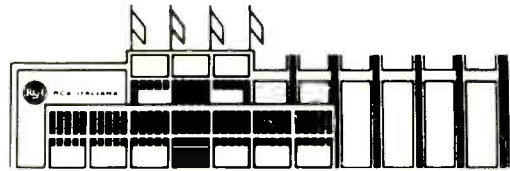

RCA ITALIANA

THE BEST

FOR

RECORDS

MOTION PICTURE SOUNDTRACKS

CARTRIDGE TAPES

RECORDING STUDIOS



RCA ITALIANA ROMA — VIA TIBURTINA KM. 12 — TEL. 416.041

WE ARE PROUD TO BE THE NEWBORN MEMBER OF THE WORLD FAMOUS CBS ORGANIZATION



CBS ITALIANA S.p.A.

GALLERIA DEL CORSO 4 • MILAN (ITALY) • PHONE: 702563—CABLE: COLREC

ON TOP SINCE 1894 IN CIRCULATION IN REPUTATION IN PENETRATION

No other music-trade publication gives its advertisers the global exposure, strength of editorial backing and proof of circulation claims that Billboard offers.

The nearly 70 years of international respect for Billboard's quality of journalism, scientific methods of research and high standards of business practice provide advertisers with an unmatched setting of prestige for their message.

With a world-wide circulation twice that of any other music-trade publication, only Billboard offers advertisers incontrovertible proof of circulation figures by opening its files twice every year for audit by the rigid and exacting Audit Bureau of Circulations (ABC).

Their reports detail for every Billboard advertiser just where his message goes throughout the world . . . who receives it . . . and how many receive it.

Basic Information That Every Advertiser Should Not Only Expect—But Demand!

Do You?

New York • Hollywood • Chicago • St. Louis • Washington
Nashville • London • Buenos Aires • Rio de Janeiro

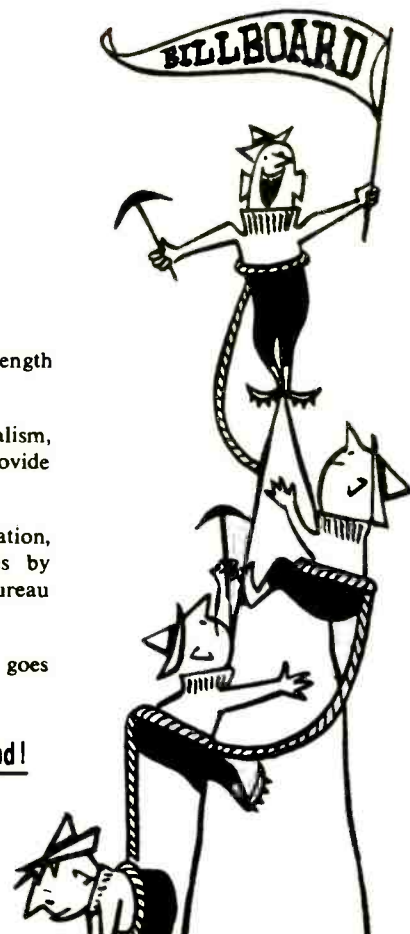



DISCHI BLUEBELL SRL
WISHES A GOOD

'**67**

TO COLONIAL TRADING CO.
 P.O. Box 950 - HONG KONG HONG KONG

KARUSELL GRAMMOFON AKTIEBOLAG
 Framnäsbäcken 4B - Postfack - SOLNA 1 - SCANDINAVIA

GAMMA S.A.
 Apartado 7762 - MEXICO D.F. MEXICO

MILLER INTERNATIONAL Schallplatten G.m.b.H.
 Randstrasse 7 - 2 HAMBURG 54 GERMANY

CANADIAN AMERICAN RECORDS Ltd.
 888, Eighth Avenue - NEW YORK, N.Y. 19
 UNITED STATES OF AMERICA

A.Z. DISQUES
 26, Rue François 1er - PARIS 8^{eme} FRANCE

PHILIPS RECORDS
 Kotani Building 6th floor 1/4
 Yurakucho - Chiyoda/ku - TOKIO JAPAN

PHILIPS RECORDS LTD.
 Stanhope House - Stanhope Place - LONDON W. 2
 ENGLAND

HISPAVOX S.A.
 Torrelaguna 102 - MADRID 17 SPAIN

WITH

**SANTO &
 JOHNNY**

(BURTON MANAGEMENT Inc. 1619 Broadway - NEW YORK, 19 N.Y. U.S.A.)

DISCHI BLUEBELL SRL / VIA TURATI 28 / MILANO / ITALIA

INTERNATIONAL TALENT

(Continued)

LIPPI, CLAUDIO (Bluebell) PM: Franco Lippi
 LITTLE TONY (Durium)
 LOJACONO, CORRADO (Fox)
 LOMBERDI, ETTORE (Voce del Padrone) PM: Limentani
 LORETI, ROBERTINO (Carosello)
 LOUISELLE (RCA-Italiana)
 LUCA, PUPO DE (Durium)
 LUCCHINA, EDOARDO (Durium)
 LUCIANO, DAVY (Italdisc)
 LUSINI, MAURO (RCA-Italiana)
 MAFFINI, ADELE (Dischi Jolly) BA: SAAR
 MAISANO, MICHELE (RCA-Italiana)
 MANNI, MILENA (Carosello)
 MARABINI, MERI (Carosello)
 MARCHESELLI, LEONILDO (Durium)
 MARCHETTI, ANNA (Meazzi Edizioni Discografiche) PM: Sandro Gagliardini
 MARCHI, GABRIELLA (Fonit) PM: Mario Minasi
 MARINI, MARINO (Durium)
 MARINO, TONY (Tunder) PM: Aldo Pagani
 MARTINO, BRUNO (Ariston) PM: Alfredo Rossi
 MARTINO, MIRANDA (RCA-Italiana)
 MASCOLO, GIANNI (Ariston) PM: Alfredo Rossi
 MASTROIANNI, MARCELLO (RCA-Italiana)
 MAURO, RENATA (GTA)
 MAZZONI, ROBERTA (Dischi Jolly)
 MECCIA, GIANNI (RCA-Italiana)
 MECHILLI, FRANCO (RCA-Italiana)
 MEMPHIS, I (Marisa Solinas) PM: Zerlotti Aldo
 MESSAGGERI, I (Bluebell) PM: Torta e Contessa
 MICHELE (RCA Victrola)
 MICHELINI, LUCIANO (RCA-Italiana)

MICHELINO (Italdisc)
 MIKO, DON (Ariston) PM: Alfredo Rossi
 MILENA (Carosello)
 MILVA (Cetra)
 MINA (Rifi) PM: Elio Gigante
 MINERBI, MARCELLO (Durium)
 MODUGNO, DOMENICO (Carosello) PM: Tonino Modugno
 MONACO, MARIO DEL (CDI) PM: Lancenico
 MONACO, TONY DEL (CGD)
 MONELLI, I (Fox) PM: Barbatì
 MONICO, RITA (RCA-Italiana)
 MOORE, STANLEY (Tunder)
 MORANDI, GIANNI (RCA-Italiana)
 MORANDI, ROMANO (RCA-Italiana)
 MORETTI, DONATELLA (Parade and RCA-Italiana) PM: Busso
 MORRICONE, ENNIO (RCA-Italiana)
 MOTOWNS, THE (RCA-Italiana)
 MOULOUDDJI, MARCEL (RCA-Italiana)
 MUROLO, ROBERTO (Durium)
 NAPOLITANO, UMBERTO (Dischi Jolly) BA: SAAR
 NATALINO (Italdisc)
 NELLY (Durium)
 NEW DADA, I (Bluebell) PM: Leo Wachter
 NICCOLAI, SANDRA (GTA)
 NICO (Voce del Padrone)
 NOMADI, I (Voce Del Padrone) PM: Corrado Bacchelli
 OLLARI, EDDA (Bentler)
 OTTO, MATALINO (Telerecord) PM: Luigi Ivaldi
 OVALE, VASSO (Ariston) PM: Alfredo Rossi
 PACINI, RENATA (Durium)
 PAGANI, ALDO (Originaldisc)
 PAGANI, HERBERT (Carosello) PM: Mrs. Alimentani
 PAGANO, CARMELO (RCA-Italiana)
 PARIGI, GASTONE (Tiffany) PM: Marino Marini
 PAPETE (Ariston) PM: Alfredo Rossi
 PAPETTI, FAUSTO (Durium)
 PAVONE, CARLO (RCA-Italiana)
 PAVONE, RITA (RCA-Italiana)
 PELAYO, MANOLO (Tiffany) PM: Alain Milhaud
 PEPE, DIEGO (Kansas)
 PES, CARLO (RCA-Italiana)
 PETTENATI, GIANNI (Cetra) PM: Gianni Ravera
 PIER, FILIPPI (RCA-Italiana)
 PIERETTI, GIAN (Vedette)
 PIPERS, THE (RCA-Italiana)
 PISANI, RAOUL (GTA)
 POOHS, THE (Vedette)
 POPS, THE (GTA) PM: Piero Massari
 POWELL, DON (Parade) PM: Don Powell
 PRIMO, ARNALDO (Hockey) PM: Gian Piero Reverberi
 PROCLEMER, ANNA (Ariston) PM: Alfredo Rossi
 PROTA, DINO (Vedette)
 RAGAZZI DEL SOLE, I (Ariston) PM: Alfredo Rossi
 RAICO, TONY (Tiffany) PM: Marino Marini
 RASCHEL, RENATO (Carosello)
 REED, DEAN (Ariston) PM: F. J. Mastelli
 RENDE, ROBERTO (Leader) PM: Leandro Beni
 RENEGADES, THE (Ariston) PM: Alfredo Rossi
 RENIS, TONY (RCA-Italiana)
 RIBELLI, I (Clan Celentano) BA: Clan Celentano
 RICETTI, AUGUSTO (Carosello)
 ROGERS, THE (Kansas)
 ROKES, THE (RCA-Italiana)
 ROMANS, I (MRC)
 ROSI, ELENA (RCA-Italiana)
 ROSSI, TONY (Parlophon) BA: Carisch
 ROSSO, NINI (Durium)
 ROTA, ALBERTO (RCA-Italiana)
 ROY, EMILIO (RCA-Italiana)
 ROYALS, I (Voce del Padrone) PM: Carubicchio
 SACCHETTI, CHRIS (Voce del Padrone)

SALOME (Ariston) PM: Alfredo Rossi
 SALVIATI, RINO (Durium)
 SAMPSON, PATRICK (RCA-Italiana)
 SANDON, FLO (Telerecord) PM: Luigi Ivaldi
 SANGIORGI, LUCIANO (Durium)
 SANNIA, MARISA (Cetra) PM: Mario Minasi
 SANTERCOLE, GINO (Clan Celentano) BA: Clan Celentano
 SANTOS, AUGUSTINHO DOS (Ariston) PM: Alfredo Rossi
 SARDO, LEO (Style) BA: Celiograf-Simp
 SCAPEN, VITTORIO (Hockey) PM: Gian Piero Reverberi
 SCIASCIA, ARMANDO & HIS ORCHESTRA (Vedette)
 SCOTCH, THE (RT Club) PM: Roberto Trevisan
 SCOTTI, VANNA (Bentler) BA: Bentler Record
 SHAYNE, RICKY (RCA-Italiana)
 SOLINAS, MARISA (Voce del Padrone)
 SOLO, BOBBY (Ricordi)
 SORELLE, SONIA E (Voce del Padrone) PM: Natali
 SNOBS, LE (Durium)
 STEFANO, GIUSEPPE DI (CDI)
 STRAMBELLI, NICOLETTA (RCA-Italiana)
 SURFS, THE (Festival)
 SVAMPA, NANNI (Durium)
 SVITATE, LE (RCA-Italiana)
 SYDNEY, MICHEL (Bluebell) PM: Leo Wachter
 TALO, FRANCO (Meazzi Edizioni Discografiche) BA: Meazzi
 TAYLOR, HORGANA (Tiffany) PM: Marino Marini
 TENCO, LUIGI (RCA-Italiana)
 TESTA, ARTURO (Tunder)
 TINTI, EMANUELA (Bentler)
 TOZZI, FRANCO (Fonit) PM: Gianni Ravera
 TREU, SOLIDEA (Jolly)
 TREVI, MARIO (Durium)
 TROLLS, I (Voce del Padrone)
 TROVAJOLI, ARMADO (RCA-Italiana)
 URAGANI, GLI (Carisch) PM: Rizziato
 VALERI, LUCIA (Tiffany) PM: Marino Marini
 VALERIANO, LEO (RCA-Italiana)
 VANONI, ORNELLA (Ariston) PM: Alfredo Rossi
 VENTRIGLIA, FRANCO (Vedette)
 VENUTI, BEN (Bentler)
 VIANELLO, EDOARDO (RCA-Italiana)
 VILLA, CLAUDIO (Cetra) PM: Mario Tugnoli
 VILLANI, CARMEN (Bluebell) PM: Franco Bernabei
 VINICIO (Durium)
 WADDELL, ELEANOR (Karim) PM: Gianni Fischetti
 WELCK, TANY (Italdisc)
 WILDER BROTHERS, THE (RCA-Italiana)
 ZANICCHI, IVA (Rifi) PM: Gianni Ravera
 ZELINOTTI, MARIO (Durium)
 ZOBOLI, LILIANA (Tiffany) PM: Marino Marini

PERSONAL MANAGERS

MRS. ALIMENTANI, Largo Giambellino 126, Milan. Tel: 4226015
 TONY ALOISI, Via Gomenizza, 42, Rome. Tel: 383744
 CORRADO BACCHELLI, Modena. Tel: 35421
 BARBATI, Modena. Tel: 30133
 BENEDETTO BENEDETTI, Via Frattina, 62, Rome. Tel: 670035
 LEANDRO BENI, Via Gregorio VII, 80, Rome. Tel: 6370269
 EDOARDO BANNATO, Via Diomeda Carafa, n.21 Bagnoli, Naples. Tel: 302898
 FRANCO BERNABEI, Via Borelli, Modena. Tel: 32123
 BUSSO, Via Savoia, 84, Rome. Tel: 855841
 PIERO BONINO, Via Vallazze 91, Milan. Tel: 2362872
 IVO CALLEGARI, le Puccini, 55, Sassuolo, Modena
 CARBUCICCHIO, Via Beato Pellegrini, 44, Padova. Tel: Ariano Polesine 134
 FLAVIO CARRARESI, Via Donizetti, 11, Milan. Tel: 705 853

(continued on page 134)

ALDO PAGANI

RECORD PRODUCER

INVITES THE
 WORLD-WIDE RECORD
 PRODUCERS
 TO ASSIGN TO HIM
 THEIR ARTISTS FOR
 THE BEST EXPOSURE
 IN ITALY

FP4 PRODUCTIONS

Galleria del Corso, 2—MILAN (Italy)
 Tel. 705005/4034853
 Cable. EFFEPIQUATTRO—MILAN



DISCHI RICORDI S.p.A.*

via Berchet, 2 Milano (Italy)

GRUPPO RICORDI MUSICA LEGGERA*

Galleria del Corso, 2 - Milano (Italy)

**THE
YOUNG
COMPANIES
WITH
AN
OLD
TRADITION**



9 su licenza della G. Ricordi & C. S.p.A.

* THE RECORD AND PUBLISHING COMPANIES
SUBSIDIARIES OF G. RICORDI & C. S.p.A., ESTABLISHED IN 1808

INTERNATIONAL TALENT

(Continued)

GIORGIO CASELLATO, C.so Lodi, 59, Milan. Tel: 539-2467
CLAUDIO CELLI, Via Plinio, 52, Milan
LUIGI CINQUETTI, Via Pescetti, 1, Verona
TORTA E CONTESSA, Via Pecchio, 6, Milan. Tel: 26 53 36
FEBRARO, Via Trastevere, 203, Rome. Tel: 504467
NICO FIDENCO, Via De Carolis, 87, Rome. Tel: 346789
GIANNI FISCHETTI, Via Guattani, 8/1, Rome. Tel: 865698
SANDRO GAGLIARDINI, Via Mazzini 114/B, Rome. Tel: 389669
GIORGIO GASLINI, Via Caminadella, 9, Milan. Tel: 314154
ELIO GIGANTE, Via G. B. Gandino 2, Rome. Tel: 389-669
MASINO DEL GIUDICE, P.zza P.Umberto, 4, Naples. Tel: 514323
GIORGIO GUIDI, V. le Galdara, 24/a, Milan
HAWKINS, Via Appia, Nuova 206, Rome. Tel: 75.83.861
BERNARD HILDA, Bureau 205, 33 Av. des Champs-Elysees, Paris, 8 France
LUIGI IVALDI, Corso Italia, 1, Rome. Tel: 86 04 07
LANCENICO, Treviso. Tel: 60.516
LIMENTANI, Milan. Tel: 418336
FRANCO LIPPI, Via Mamiani, 7, Milan. Tel: 28 20 159
MARINO MARINI, Galleria Del Corso, 2, Milan. Tel: 793896
PIERO MASSARI, P.za Napoli, 34, Milan. Tel: 479808
F. I. MASTELLI, Via Bomden 20/B, Treviso, Milan. Tel: 63622
GIGI MENEGAZZI, Galleria Del Corso, Milan
ALAIN MILHAUD, Columbia S.A., Calle Libertad, 24, Madrid. (Spain)

MARIO MINASI, Via Teulada, 52, Rome. Tel: 358817
TONINO MODUGNO, Via Guglielmotti 43, Rome. Tel: 5127019
PINO MOSCHINI, V.le Torricelli, 17, Florence. Tel: 221177
NATALI, Prato. Tel: 31529
O. F. I. S., Gall, Corso 2, Milan. Tel: 700314
ALDO PAGANI, Galleria Del Corso, 2, Milan. Tel: 705005
DON POWELL, Via Pineta Sacchetti, n. 53, Rome. Tel: 6273038
PROCOPIO, Via Gregorio VII, n. 150. Rome. Tel: 6370210
GIANNI RAVERA, V.le Maxxini, 114/B, Rome. Tel: 389945
MIRELLA RAVETTA, Via P. Paoli 6, Milan. Tel: 836259
GIAN PIERO REVERBERI, Via Sturla 24, Genoa. Tel: 360.766
RIZZIATO, Via Puccini 10, Mestre, Venice. Tel: 52917
RIZZO, Via Timavo, 44, Bari. Tel: 252971
ROMANO, Via. C. Massaia, 23, Torino. Tel: 296925
ALFREDO ROSSI, P.tta Pattari 1/3, Milan. Tel: 897745
SAAR, V.le P.ta Vercellina n. 14, Milan. Tel: 4696251
SCARPETTINI, Livorno. Tel: 51746
ROBERTO TREVISAN, Corso Europa, 16, Milan.
MARIO TUGNOLI, Via F. Saverio Benucci, 7, Rome. Tel: 552983
LEO WACHTER, Via P. Verri, 10, Milan. Tel: 794367

BOOKING AGENTS

ARISTON, P.tta Pattari 1/3, Milan. Tel: 897745
BENTLER RECORD, Galleria Del Corso, 2, Milan. Tel: 78 01 03
BLUEBELL, Via Turati, 28, Milan. Tel: 65 06 75
CARISCH S.p.A., Via G. Fara, 39, Milan. Tel: 650741
CLAN CELENTANO, Corso Europa, 5, Milan. Tel: 582652
CELLOGRAF-SIMP, Via Maffucci, 18, Milan. Tel: 371.130
EDIZIONI F.P.4, Galleria del Corso, 2, Milan. Tel: 705005
FOX RECORD, Galleria del Corso, 2, Milan. Tel: 709491
GTA RECORDS, Galleria del Corso, 2, Milan. Tel: 798885
KANSAS RECORD, Galleria del Corso, 4, Milan. Tel: 794995
MEAZZI, Via Piatti, 4, Milan. Tel: 867361
MILANO RECORD COMPANY SPA, P.tta Pattari, 2, Milan. Tel: 89.66.22
PARADE, V.le B. Buozzi, 3, Rome. Tel: 805109
PIPER AGENCY, Via Tagliamento 9, Rome. Tel: 85 44 59
S A A R, V.le P.ta Vercellina n. 14, Milan. Tel: 4696251

RECORD MANUFACTURERS

ARISTON (AFT), Piazzetta Pattari 1/3, Milan. Tel: 897.745
 Labels: Ariston, Picnic
BENTLER, Galleria Del Corso, 2, Milan. Tel: 897745
BLUEBELL (AFI), Via Tarchetti 1, Milan. Tel: 650.675
 Label: Bluebell
CAM (see Ricordi)
CDI (see Company Discografica Italiana)
CGD, COMPAGNIA GENERAL DEL DISCO (AFI), Galleria del Corso 4, Milan. Tel: 79.48.41 & 70.25.63. Cable: COMGEDISC
 Branch: Via delle Carrozze 3, Rome. Tel: 68.16.18
 Labels: CGD, Derby. (Sales/distribution through Messaggerie Musicali)
CARISCH (AFI), Via General Fara 39, Milan. Tel: 650.741
 Labels: Carisch, Odeon, Parlophon.
CAROSELLO (see Cemed-Carosello)
CLAN CELENTANO, Corso Europa, 5, Milan. Tel: 582652
 Labels: Clan, Ciao Ragazzi (Sales/distribution through "C & C")
CELLOGRAF-SIMP (AFI), Via Maffucci 18, Milan. Tel: 371.130
 Labels: Big Ben, Oscar, Phonocolor, Primavera, Style

CEMED-CAROSELLO (AFI), Via Beccaria 5, Milan. Tel: 794.746. Cable: Circumusic
 Labels: Ariete, Carosello, Costanza, Curci, Italian Yank, Paperino, Topolino (Distributed through "C & C")

CETRA (see Fonit-Cetra)

COMPANY DISCOGRAFICA ITALIANA (APDI), Via Balilla 36, Milan. Tel: 8472672.
 Labels: CDI, California Song, Discolino, Discomec, PCO

DNG (see Ri-Fi)

DECCA DISCHI ITALIA (AFI), Via Brisa 3, Milan. Tel: 891.648 & 874.048. Cable: Deccital.
 Labels: (affiliated) Ace of Clubs, Ace of Hearts, Decca, Decca American series, Decca Asso di Quadri Stereo, London; (distributed) Edig, Jaqur, MRC.

DUCALE ITALDISC (AFI), Via Beccaria 5, Milan. Tel: 702.402. Cable: FONORECORD
 Labels: Italdisc, Broadway. (Sales & distribution through Didea)

DURIUM (AFI), Via Manzoni 40/42, Milan. Tel: 70.10.03 & 70.17.05 & 70.17.03. Cable: Durium.
 Branch: Via San Martino della Battaglia 3, Rome
 Labels: (owned) Circus, Durium, Sprint, Royal; (distributed) Hockey, Jojo, Tiffany

FONIT (see Fonit Cetra)

FONIT-CETRA (AFI), Via Bertola 34, Turin. Tel: 57.77. Cable: Cetra
 Branch: Via Gonzaga 4, Milan
 Labels: Cetra, Cricket, Excelsius, Fonit, International

FOX, Galleria Del Corso, 2, Milan. Tel: 709491

G T A, Galleria del Corso 2, Milan. Tel: 79.88.45.
 Cable: GTARECORDS
 Branch: Piazza Campo Marzio 3, Rome. Mgr.: Aldo Tirone.
 Label: GTA

HOCKEY (see Durium)

ITALDISC (see Ducale Italdisc)

JOLLY (see Saar)

KANSAS, Galleria del Corso 4, Milan. Tel: 79.49.95
 Label: Kansas (sales & distribution through C & C)

KARIM, Via G. A. Guattani 8, Rome. Tel: 865.698
 Label: Karim (sales & distribution through Pulvirenti-Rome)

MRC (see Decca Dischi Italia)

MEAZZI, ED. (AFI), Via Piatti 4/6, Milan. Tel: 867.361. Cable: MEFROM
 Labels: Arpeggio, Astraphon, Baby Popular, Baby, GBC, Hollywood, Meazzi, Meazzi Classica, Music Scores (sales & distribution through C & C)

MILANO RECORD COMPANY SPA, P.tta Pattari, 2, Milan. Tel: 89.66.22

ODEON (see Carisch)

PARADE, Via le B. Buozzi, 3, Rome. Tel: 805109

PARLOPHON (see Carisch)

POLYDOR (see Phonogram)

PHONOGRAM (AFI), Via Benadir 14, Milan. Tel: 28.26.241. Cable: COMINFON
 Labels: Adria, Archiv, Critere, Cycnus, DGG, Fontana, Heliodor, Jazzland, Melodicon, Mercury, Philips, Polydor

R C A ITALIANA (AFI), Via Tiburtina Km. 12, Rome. Tel: 41.60.41. Cable: Radiointer
 Branches: Bari, Bologna, Cagliari, Catania, Florence, Genoa, Milan, Naples, Padova, Pescara, Rome, Turin.
 Labels: RCA Victor, RCA Italiana, Arc, Victrola, Vik

RT CLUB (see Societa Trevisan)

RICORDI (AFI), Via Berchet 2, Milan. Tel: 89.33.66.
 Cable: Ricordisc
 Labels: (owned) Ricordi, Ricordi Int'l, I Classici della Musica Classica, I Classici della Musica Leggera, Club, Tavola Rotonda; (distributed) CAM, Edibi

RI-FI (AFI), Corso Buenos Aires 77, Milan. Tel: 27.36.41. Cable: Rifirecord. Business Agent: Richard H. Roemer, 400 Madison Ave., New York, N. Y., USA
 Labels: (owned) Antoniano, Pop, Primary, Polydisco, Rifi, Variety; (distributed) DNG, S-Giovane

SAAR ED. (AFI), Viale di Porta Vercellina 14, Milan. Tel: 46.96.251. Cable: Saar
 Labels: (owned) Jolly, Music, Stella; (distributed) Cooper, Equipe, Radio

SOCIETA TREVISAN COMBO (AFI), Corso Europa 16, Milan. Tel: 799.158. Cable: Trevisancombo.
 Labels: Combo, Humor, RT Club

STYLE (see Cellograf-Simp)

TEMPO (see Vedette-Ember)

TIFFANY (see Durium)

(continued on page 136)

**IN
 ITALY,
 YOU GET
 RESULTS
 WHEN YOU
 ADVERTISE
 IN**

Musica e Dischi

**Sample copy and
 rates on request.**

Write:

**Mr. Mario de Luigi, Publisher
 Via Carducci 6, Milan, Italy**

OWNED LABELS: **RIFI**
PRIMARY
POP
PUBLIDISCO
VARIETY

DISTRIBUTED LABELS: **WESTMINSTER**

OWNED BRANCH—**ROMA**

OWNED DEPOT AND WAREHOUSES—**MILANO - CATANIA**

1 PRESIDENT

1 MANAGING DIRECTOR

1 DIRECTOR

1 PROXY

8 EXECUTIVES

50 EMPLOYEES

43 HANDS

42 EXCLUSIVE SALESMEN

3 INSPECTORS

FACTORY (injection and compression systems,
with a potential of 20,000 np records a day)

ELECTROPLATING SYSTEM

PRINTING HOUSE (with a potential of
20,000 four-colors cover-jackets a day)

IBM COMPUTERS

**INTERNATIONAL DEPARTMENT — SALES DEPARTMENT
— POP AND CLASSIC A & R DEPARTMENT — PUBLICITY
AND PROMOTION — BOOKKEEPING DEPARTMENTS —
LAWYER'S OFFICE**

DISTRIBUTION in USA, Canada, Mexico, South America,
United Kingdom, France, Benelux, West Germany, Austria,
Switzerland, Spain, Portugal, Greece, Middle East, South
Africa, Japan, Australia, New Zealand, Malta, Central and
Eastern Africa.

OUR 1966 HITS FOR 12 MONTHS ON TOP OF THE ITALIAN CHARTS:

MAI MAI MAI VALENTINA (Giorgio Gaber)

LA NOTTE DELL'ADDIO (Iva Zanicchi)

ORA O MAI PIU (Mina)

TEMA (I Giganti)

FRA NOI (Iva Zanicchi)

SE TELEFONANDO (Mina)

LA RISPOSTA AL RAGAZZO DELLA VIA GLUK (Giorgio Gaber)

TA-RA-TA-TA (Mina)

'A PIZZA (Giorgio Gaber)

SONO COME TU MI VUOI (Mina)

UNA RAGAZZA IN DUE (I Giganti)

LARA'S THEME FROM DOCTOR ZHIVAGO (Bob Mitchell)

RIFI RECORD CO. • MILANO • CORSO BUENOS AIRES, 77

RIFI
RECORD COMPANY

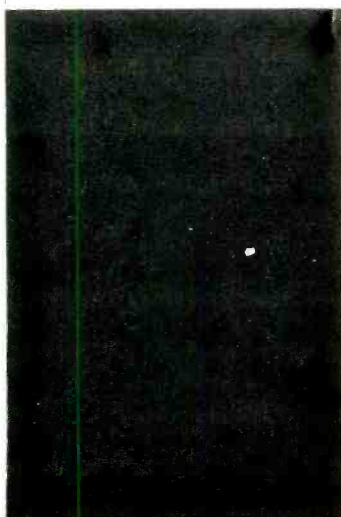

INTERNATIONAL TALENT

(Continued)

VEDETTE-EMBER (AFI), Via San Paolo 15, Milan. Tel: 89.82.48 & 87.78.31
Branches: Via dei Mille 27/a, Rome.—Piazza Garibaldi 73, Naples
Labels: (owned) Corsair, Tempo, Vedette; (distributed) Fox

VOCE DEL PADRONE (AFI), Via Domenichino 14, Milan. Tel: 43.40.41. Cable: Vicitem
Label: Voce del Padrone

DISTRIBUTORS

C & C (Clan & Curci), Corso Europa 5, Milan.
Labels: Buena Vista, Cemed-Carosello, Ciao Ragazzi, Clan Celentano, Curci, Kansas, Meazzi

DIDEA, Via Moncalvo 52, Milan.

MESSAGGERIE MUSICALI, Galleria del Corso 4, Milan.
Labels: Distributes CGD product

JAPAN

ARTISTS

AI, GEORGE & SHIMA CHINAMI (Teichiku)

AI, KYOKO (Toshiba)

AKAGI, JIRO (Toshiba) BA: Daiichi Production

AKASAKA, MARIE (Crown)

AOI, HIROKO (Crown)

ASAOKA, YUKIJI (Crown)

ASHINO, HIROSHI (Toshiba)

AZUSA, MICHIO (King) BA: Watanabe Production

BAISHO, CHISKO (King)

BAISHO, MITSUKO (Crown)

BITO, ISAO (Toshiba)

CHARM CHUCKS (Crown)

COMADORI SISTERS (Columbia)

CRAZY CATS (Toshiba) BA: Watanabe Production

CUTY Q (Toshiba)

DARK DUCKS (King) PM: Kunizo Yoshikawa

DUKE ACES (Toshiba)

ERI, CHIEMI (King) PM: Hideaki Sonoda

FRIEDEL, FRANZ (CBS)

FUJI, HIROMI (Crown)

FUJISHIMA, TAKEO (Toshiba)

FUJIO, JERRY (Toshiba) BA: Manase Production

FUJIWARA, RYO (Crown)

FUNAKI, KAZUO (Columbia)

FUSE, AKIRA (King) BA: Watanabe Production

HANANOMOTO, KOTOBUKI (Crown)

HAWKS, SHARP (King)

HAYAMA, PEGGY (King)

HENRY (CBS)

HIGASHIYAMA, AKEMI (Crown)

HIME, YURIKO (Toshiba)

HIRATA, YUKO (Crown)

HITOFUSHI, TARO (Crown)

HOJO, YUMIKO (Crown)

HOSHINO, HITOMI (Toshiba)

IGARASHI, KIYOSHI (Toshiba)

IIDA, HISAHICO (Crown)

ISHII, YOSHIKO (King)

ITO, YUKARA (King) BA: Watanabe Production

IZAWA, HACHIRO (Toshiba)

IZUMI, MASAKO (Toshiba)

JACKSON, EMY (CBS)

JO, TAKUYA (Toshiba)

KAMATA, EIICHI (Crown)

KASTURA, KYOKO (Toshiba)

KATSUMI, SHIGERU (Toshiba)

KAYAMA, YUZO (Toshiba)

KEI, TOMOKO (Toshiba) BA: Watanabe Production

KISARAZU, JIRO (Crown)

KIMOTO, YOSHIO (King)

KINOMI, NANA (King) BA: Watanabe Production

KISHI, YOKO (King) PM: Keiko Okusa

KITAGAMI, JUNYA (Crown)

KITAHARA, KENJI (Columbia)

KITAJIMA, SABURO (Crown)

KOBAYASHI, AKIRA (Crown)

KOGA, ANTONIO (Columbia)

KOH, HIDEO (King)

KOKONOE, YUMIKO (Toshiba) BA: Manase Production

KOSHIJI, FUBUKI (Toshiba)

KOYAMA, YOTSUO & HIS MANDRIN (Toshiba)

KURODA, YUKARI (Crown)

MAHINA STARS & TASHIRO MIYOKI (RCA)

MAKI, MIKE (Philips)

MIKAWA, KENICHI (Crown)

MATSUO, K. & MAHINA STARS (RCA)

MATSUYAMA, KEIKO (Toshiba)

MIDORIKAWA, AKO (Crown)

MIKI, KATSUHIKO (Crown)

MISORA, HIBARI (Columbia)

MISUIGI, BIN (Crown)

MINA, AOE (RCA)

MINAMI, KAORU (King) PM: Wataru Mitsuhashi

MIURA, FUMIKO (Crown)

MIYAKO, HARUMI (Columbia)

MIZUHARA, HIROSHI (Toshiba)

MOCHIZUKI, HIROSHI (Toshiba) BA: Watanabe Production

MORI, SHINICHI (RCA)

MORIYA, HIROSHI (Crown)

MORIYAMA, KAYOKO (Toshiba)

MURATA, HIDEO (Columbia)

NAGAI, ERIKO (Crown)

NAGATA, KATSUKO (Toshiba) BA: Watanabe Production

NAKADA, ETHER (Toshiba) BA: Watanabe Production

NISHI, NATSUE (Toshiba) BA: Watanabe Production

NISHIDA, SACHIKO (Polydor)

OHASHI, SETSUO & HONEY ISLANDERS (Toshiba)

OKAWA, HIROMI (Crown)

OKI, YASUKO (CBS)

OTA, HIROYUKI (Crown)

PEANUTS, THE (King) BA: Watanabe Production

SAIGO, TERUHIKO (Crown)

SAKA, YOSHIKO (Crown)

SAKAMOTO, KYU (Toshiba) BA: Manase Production

SAKAMOTO, SUMIKO (Toshiba)

SAKAMOTO, TATSUHIKO (Crown)

SANJO, TATSUYA (Toshiba)

SASA, MIDORI (Crown)

SASAKI, SHINICHI (King)

SATAKE, BOB (King)

SATSUKI, MIDORE (Crown)

SHIKAUCHI, TAKASHI (King) PM: Michihiko Ikeda; BA: Watanabe Production

SHIMA, KAZUHIKO (Columbia)

SHIMAKURA, CHIYOKO (Columbia)

SHIN, KAJUHIKO (Crown)

SHIRAHAMA, AKIRA (Crown)

SHIRANE, KAZUO (Toshiba)

SINGING ANGELS, THE (Toshiba)

SONO, MARI (Polydor)

SUIZENJI, KIYOKO (Crown)

TAKAGI, TAKASHI (Crown)

TAKAKURA, KEN (King)

TAKEKOSHI, HIROKO (King)

TANAKA, MAKIKO (Crown)

TERAUCHI, TAKESHI & HIS BUNNYS (King)

TEZUKA, SHIGEO (Crown)

TOKACHI, HANAKO (Crown)

TOKITA, JIMMIE (King) PM: Wataru Mitsuhashi

TOMOKICHI, BUNNY (Crown)

TSUDA, KOJI (Crown)

TSUGARU, ICHIRO (Crown)

UCHIDA, YUYA (Toshiba) BA: Watanabe Production

WAKAYAMA, AKIRA (Crown)

WAKE, YASUKO (Crown)

WATARI, TETSUYA (Crown)

YAMADA, TARO (Crown)

YOTSUBA, SHIMAI (Crown)

VAGRANT QUARTET, THE (CBS)

VILLAGE SINGERS, THE (CBS)

WADA, ROBBY & "NEW FOLKS" (CBS)

WILD ONES, THE (Capitol) BA: Watanabe Production

YAMAUCHI, KEN (Toshiba)

YOSHIKAWA, J. & BLUE COMETS (Columbia)

YUKIO, HASHI (RCA)

YUJIRO, ISHIHARA (Teichika)

PERSONAL MANAGERS

HIDEAKI SONODA, West Bldg. 6-6 W. Ginza, Chuo-ku, Tokyo, Japan. Tel: (571) 3644

KEIKO OKUSA, Bulic Bldg. 7-8 Ginza Nishi, Chuo-ku, Tokyo-to. Tel: (572) 0351-4

KUNIZO YOSHIKAWA, Rm. No. 702, Shinbashi Kikuei Bldg., 5-4 Shinbashi Shiba, Minato-ku, Tokyo. Tel: (433) 2331

WATARU MITSUHASHI, 8-310, Kamimeguro, Meguro-ku, Tokyo. Tel: (461) 1220

BOOKING AGENTS

DAIICHI PRODUCTION, Sankei Bldg., 8-4 Ginza Nishi, Chuo-ku, Tokyo. Tel: (571) 9991

MANASE PRODUCTION, Nitoko Bldg., 3 Nakanomachi Asasaka, Minato-ku, Tokyo. Tel: (481) 2500, 2600

WATANABE PRODUCTION, LTD., Matsui Bldg., No. 3 1-Chome Yrakuchō, Chiyodaku, Tokyo

RECORD MANUFACTURERS

KING, 1 Otohō-cho 2-Chome, Bunkyo-ku, Tokyo. Tel: (941) 3111. Cable: Kingrecord.

KYODO KIKAKU AGENCY, Kyodo Bldg., 6-40 Aoyama-Kitamachi Akasaka, Minato-ku, Tokyo

(continued on page 138)

AUDIOMUSICA

THE LEADING MUSIC MAGAZINE OF LATIN AMERICA

Popular and Classical Music •
 Record Reviews • Monthly
 Best Seller Charts • Audio •
 Show Business • Industrial
 Coverage.



For information and Advertising rates write to

Otto Mayer-Serra, Editor Audiomusica
 Apartado 8688 Mexico 1, D. F.



MARI SONO



THE PEANUTS
(World Famous Twin Sisters)

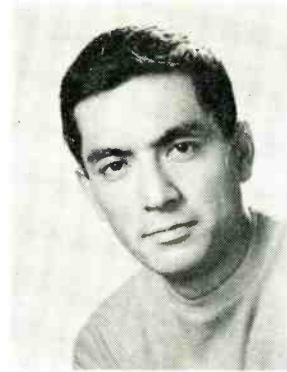

KOSAKU DAN
(YUZO KAYAMA)
(Composer & Singer of
"Forever With You," Capitol)



YUKARI ITO



MICHIYO AZUSA



MIE NAKAO

Top Entertaining Organization in Japan

WATANABE PRESENTS

MORE THAN 500 POPULAR ARTISTS, COMPOSERS & LYRICISTS

ARTIST PROMOTING
TV, RADIO, MOVIE, SHOW
& RECORD PRODUCING
MUSIC PUBLISHING



AKIRA FUSE



YASUO TANABE



NANA KINOMI

Wp WATANABE PRODUCTION CO., LTD.
President: SHIN WATANABE

music Wp WATANABE MUSIC PUBLISHING CORP.
President: MISA WATANABE

4TH FLOOR MATSUI BLDG., #4 1-CHOME YURAKU-CHO
CHIYODA-KU, TOKYO, JAPAN. TEL.: 502-0541. CABLE: PROWATANABE

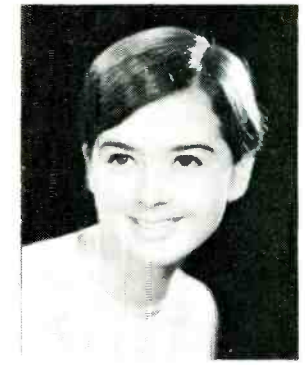

TOMOKO KEI

INTERNATIONAL TALENT

(Continued)

NIPPON COLUMBIA, 17 Tango-cho, Akasaka, Minato-ku, Tokyo. Tel: (582) 811. Cable: Nippon-Columbia

NIPPON CROWN, 1 Tamachi 7-Chome, Akasaka, Minato-ku, Tokyo. Tel: (503) 8941/5. Label: Crown.

POLYDOR c/o Nippon Grammophon, 57 Aoyama Kita-machi 6-Chome, Minato-ku, Tokyo. Tel: (401) 4131/3. Cable: Gramocord.

SHIN-NICHI PROMOTIONS, INC., Kyodo Bldg., 6-40 Aoyama-Kitamachi, Minato-ku, Tokyo

TEICHIKU, 1 Nishi-Shimbashi 2-Chome, Minato-ku, Tokyo. Tel: (502) 6651/8. Cable: Teichiku.

TOSHIBA, 30 Akasaka Tameike, Minato-ku, Tokyo. Tel: (583) 1111. Cable: ToshibaMusical.

RCA, c/o Victor of Japan; **PHILIPS**, c/o Victor of Japan, 1 Hon-cho 4-Chome, Nihombashi, Chuo-ku, Tokyo. Tel: (241) 7811. Cable: Vic.

MALAYSIA

ARTISTS

LYFORD, ALAN, & THE THUNDERBIRDS (Philips)

NAOMI & BOYS (Philips)

QUESTS (Columbia)

REYES SISTERS (Philips)

SURYAT, HENRY, & BOYS (Philips)

TRAILERS (Costel)

RECORD IMPORTERS & EXPORTERS

BORNEO, P. O. Box 151, Kuala Lumpur. Cable: Borneo.
Branches: Maxwell Rd., Ipoh—6-A Weld Quay, Penang.

This company represents: Capitol (USA), Columbia (USA), MGM (USA), Parlophone (USA), EMI (England), Pathe (France & Hong Kong), Angel (India)

COLUMBIA (see Borneo)

COSDEL, 1014 Jalan Tun Tjiah, Selango Mansion, Kuala Lumpur. Tel: 24366

This company represents: Pye (England) Dot (USA), Motown (USA), Tamla (USA), Gordy (USA), Roulette (USA), Hamilton (USA), Chess (USA), Checker (USA), Argo (USA), Hickory (USA), Ember (England)

WILLIAM JACKS, Chartered Bank Bldg., Jalan Ampang, Kuala Lumpur. Tel: 25431

Branches: Eastern Bank Bldg., 2 Benteng, Kuala Lumpur. Tel: 23161—94 Brewster Rd., Ipoh. Tel: 2616—2-0 Chartered Bank Chambers, Penang. Tel: 64731

This company represents: Philips (Holland), Fontana (England), Smash (USA), Mercury (USA)

PHILIPS (see William Jacks)

MEXICO

ARTISTS

APSON, LOS (Peerless)

BAENA, SAGRACIO (RCA)

BELMONTS, LOS (Orfeon)

CARRION, HNOS. (Orfeon)

GUZMAN, ENRIQUE (CBS)

HITTERS, LOS (Orfeon)

HOOTEGANS, LOS (Orfeon)

JARA, PEPE (RCA)

JIMENEZ, JOSE A. (RCA)

JOHNNYJETS, LOS (CBS)

LAURE, MIKE (Musart)

LOPEZ, SONIA (CBS)

MOONLIGHTS, LOS (RCA)

MUNDO MUSICAL (Campei)

MUNIZ, MARCO ANTONIO (RCA)

PANCHOS, LOS (CBS)

POLO (Peerless)

RENO, LOS (Peerless)

ROCKING DEVILS, LOS (Orfeon)

SANTAMELA, SONORA (CBS)

SERRANO, IRMA (CBS)

SOLIS, JAVIER (CBS)

SONIA (RCA)

3 DIAMENTES, LOS (RCA)

VALENTE, JORGE (CBS)

RECORD MANUFACTURERS

C B S, San Bartolo, Naucalpan, Estado de Mexico. Tel: 27-62-20. Cable: Colrecord.
Labels: CBS, Harmony, Okeh

CAMPEI, Av. Cumbres de Maltrata 375-A Mexico 12, D.F. Tel: 43-71-40

DISCOS MUSART, Aptdo. 17503, Tacuba, Mexico, D.F. Tel: 27-00-20. Cable: Musart.
Label: Musart

MUSART (see Discos Musart)

ORFEON-VIDEO VOX, Av. Universidad 1273 Mexico 12, D.F. Tel: 24-25-00. Cable: Dismexsa.
Labels: Orfeon, Dimsa, Maya, Ariel

PEERLESS, Laguna Mayran 232, Mexico 17, D.F. Tel: 45-63-40. Cable: Peerless.
Labels: Peerless, Eco

R C A VICTOR MEXICANA, Ave. Cuicuilhuac 2519, Mexico 16, D.F. Tel: 27-60-20. Cable: Radio-inter.
Labels: RCA Victor, Camden, Victrola

NETHERLANDS

ARTISTS

ALBERTI, WILLY & WILLEKE (Philips)

ALBERTO (Delta) PM: A. Gamert

ALINE (DeHa) BA: IFO-International Management

AMELING, ELLY (Iramac) BA: Iramac

ANSCHUTZ, SONIA (Iramac) BA: Iramac

BAARS, GONNIE (Artone) PM: Aart Baars

BALL, MARGIE (Artone) PM: Herman Stok

BAROQUES, LES (Whamm) PM: International Artists;
BA: Hans Keijser

BIJL, MARTINE (Relax) BA: Iramac

BILUSKA, ILONKA (CNR)

BLAASER, JAN (Negram) PM: Jan Blaaser

BOS, CONNY VAN DEN (Philips)

(continued on page 140)

'SALES' FIRST!

NEGRAM HOLLAND

Reprise, Vogue, Warner Bros., Dot, Kapp, Pye,
Ariola, Hansa, Eurodisc, Scepter, Roulette, Hispavox,
Mainstream, Elektra, Jolly, Marfer, Havoc, Delta,

Negram Zijlweg 286 - Haarlem - Holland - phone 02500 - 17534

NAT KING COLE
 FRANK SINATRA
 THE BEACH BOYS
 THE BEATLES
 CLIFF RICHARD
 VIC DANA
 ADAMO
 CILLA BLACK
 GILBERT BECAUD
 GEORGIE FAME
 PEGGY LEE
 ENRICO MACIAS
 AL MARTINO
 BUCK OWENS
 PETER & GORDON
 FRANCK POURCEL
 GEORGE SHEARING
 THE SHADOWS
 THE SEEKERS
 THE VENTURES
 NANCY WILSON
 DEAN MARTIN
 MR. ACKER BILK
 PEPE JARAMILLO
 LES COMPAGNONS DE LA CHANSON
 TENNESSEE ERNIE FORD
 EDITH PIAF
 AMALIA RODRIGUES
 VICTORIA DE LOS ANGELES
 MARIA CALLAS
 DIETRICH FISCHER DIESKAU
 CARLO MARIA GIULINI
 OTTO KLEMPERER
 HERBERT VON KARAJAN
 YEHUDI MENUHIN
 BENJAMINO GIGLI
 RUDOLF SCHOCK
 ELISABETH SCHWARZKOPF
 BORIS CHRISTOFF
 GOTTLLOB FRICK

FOR 20 YEARS THE STARS HAVE SHONE ON... BOVEMA



GERRY OORD:
35 YEARS IN THE
RECORD BUSINESS

HOLLAND'S LEADING INDEPENDENT RECORD-COMPANY

A FINE TEAM OF EXPERTS AT YOUR SERVICE:

G. M. OORD	PRESIDENT
N. L. A. HUTTER	DEPUTY GENERAL MANAGER
B. J. VAN DEN BERG	SALES MANAGER
P. M. FOCK	MANAGER SALES PROMOTION & PUBLICITY
B. VAN BARNEVELT	MANAGER ADMINISTRATION & ACCOUNTING
J. NAHUIS	MANAGER STORING & DISTRIBUTION
M. E. D. KOSTER	MANAGER PRESSING PLANT
J. G. MÖRING	MANAGER A & R
R. KRUIZE	SINGLE DEPT. MANAGER
R. HEEREMANS	POP LP DEPT. MANAGER
C. POMPE	CLASSICAL DEPT. MANAGER
R. NIEMANS	COPYWRITER



GRAMOPHONEHOUSE - HEEMSTEDE - HOLLAND - BRONSTEEWEG 49

BOVEMA



INTERNATIONAL TALENT

(Continued)

BOUBER, BOB (Artone)
BOY'S BIG BAND (Artone) PM: M. A. deRuyter
BRAAK, TED DE (Barclay)
BRINK, JOS. (Imperial) BA: IFO-International Management
BROKKEN, CORRY (Philips) PM: R. Sleswijk
BROMSNOR (Negram) PM: Lou Geels
COWBOY GERARD (Delta) PM: Gerard de Vries; BA: Radio Veronica
CORVAIRS, THE, PM: Peter Rensen
CRUCHES, LES (CBS) PM: Wim Verbruggen
DAY, MICKY (Omega)
DECHANNE, DANIELE (Iramac) PM: G. de Koos
DECR00S, JEAN (Iramac) PM: G. de Koos
DIEVAL, JACK (Relax) BA: Iramac
DINGES (Action) BA: Hans Keijser
DOBBS, TREA (Decca) BA: Phonogram
DOWN TOWN JAZZ BAND (Artone) PM: Roefie Hueting
DUTCH SWING COLLEGE BAND (Philips) PM: A. Ligthart
DYKE, LOUIS VAN (CBS) PM: Jacques Schols
EXPLOSIONS, THE (Delta)
FRAZER, RONNIE (Relax) BA: Iramac
GALE, MARTIN (Artone)
GOLDEN EARRINGS (Polydor)
GRONLOH, ANNEKE (Philips) BA: Phonogram
GROOT, BOUDEWIJN DE (Decca)
HAIGS, THE (Artone) PM: Cees van Gardingen
HANGMEN, THE (IFO) PM: Peter Rensen; BA: IFO-International Management
HET (Fontana)
HUMBACKS, THE (East-Sound) PM & BA: Hans Keijser

HUNTERS, THE (RCA) BA: IFO-International Management
IMPACTS, THE (Action) PM & BA: Hans Keijser
JANSEN, RUDOLF (Iramac) PM: G. de Koos
JAY-JAYS (Philips)
KAART, RAY (Whamm) PM: John de Mol; BA: International Artists
KENT, KARIN (Decca)
KILIMA HAWAIIANS, THE (CBS) PM: Bill Buysman
KLIJN, NAP DE (Iramac) PM: G. de Koos
LAZY-BONES, THE (Action) PM & BA: Hans Keijser
LEEUWEN BOOMKAMP, CAREL VAN (Iramac) BA: Iramac
LIST, LIESBETH (Philips)
LORDS, THE (CBS) PM: John de Mol; PM: International Artists; BA: Hans Keijser
MALANDO (Philips)
MASKERS, DE (Artone) PM: Lion J. Swaab
MENGLBERG, MISJA (Artone)
MOKUM BEAT FIVE (Delta) PM: Joop Reijntjas
MOOTEN, HARRY (Europhon) PM: John de Mol; BA: International Artists
MOPS, THE (Action) PM & BA: Hans Keijser
MOTIONS, THE (Havoc) PM: Cees van Leeuwen
MUDFIELD SKIFFLE GROUP, THE (Artone) PM: Will Bakker
NECKHEIM, ENRICO (Europhon) PM: John de Mol; BA: International Artists
NEW ORLEANS SYNCOPATORS, THE (Artone) PM: Jan Burgers
NIEMAN, ELLY (Philips) BA: IFO-International Management
NIJS, ROB DE (Philips) BA: Phonogram
O. K. WOBBLERS, THE (Artone) PM: Pi Scheffer
OLOF, THEO (Iramac) BA: Iramac
OUTSIDERS, THE (Relax) PM: J. Van Setten
PIERRE (Delta) PM: P. Kartner
Q 65 (Fontana)
RAVES, THE (Action) PM & BA: Hans Keijser

REYS, RITA (Philips)
RICHARD (IFO) PM: Peter Rensen; BA: IFO-International Management
RONNIES, THE (Delta) PM: Ronny Schutte
RUDY & THE ROYAL RHYTHMICS (Artone) PM: Rudy van Dalm
SANDY COAST, THE (Delta) PM: Wim Bosman
SCHOBHEN, WILLY (Artone)
SCHOLTE, BOB (Ancore)
SCHRAM, SJAKIE (Artone)
SCOTT, MILLY (CNR)
SHAFFY, RAMSES (Philips)
SHIRLEY (Relax) PM: van Klingeren
SHORT '66 (Relax) PM: J. van Setten
SMIT, BOB (Delta) PM: Hans Van Os
SMITH, BROOKS (Iramac) BA: Iramac
SOLINGEN, CONNY VAN (Negram) PM: Cees van Zijtveld; BA: Anagon
SONNEVELD, WIM (Philips)
SOULGROUP, THE (Action) PM & BA: Hans Keijser
SOUNDS-UNITED, THE (Action) PM & BA: Hans Keijser
TEE SET, THE (Delta) PM: Theo Cuppens
TENIENTES, LOS (Artone) PM: Lion J. Swaab
TIMMERMAN, GERT (CNR) PM: Ben Essing; BA: International Artists
TOBER, RONNIE (Philips) PM: Peter Rensen; BA: IFO-International Management
TREMORS, THE (Delta) PM: Hans Blomsma
TRIO HELLENIQUE (CNR) PM: Ben Essing; BA: International Artists
TRIO PIM JACOBS (Philips)
TRIX & PARAMOUNTS (Negram-Delta) BA: Hans Keijser
TWEDEHANDS JET-CORRYBROKKEL (Philips)
VALK, RIA (Decca)
VRIES, HANS DE (Iramac) BA: Iramac
WAMA'S, DE (Delta) BA: Negram-Delta
(continued on page 142)

HOLLAND PRESENTS: THE GOLDEN EARRINGS DON'T RUN TOO FAR

RELEASE

ON BEHALF
OF
POLYDOR
HOLLAND
WE WANT
TO SAY
HELLO
TO YOU ALL

 polydor



IN ITALY

EVERYBODY
loves music,
and
PHONOGRAM
take care that
they get it -
on records

Entrust your talent to
the experienced hands
of
PHONOGRAM S.p.A.
Via Benadir 14 Milano
Italy

RECORDING, PRESSING,
PROMOTING, DISTRIBUTION

Every record
worth a place
in the Dutch
Top Ten
gets a higher one
when Phonogram
directs
the promotion !

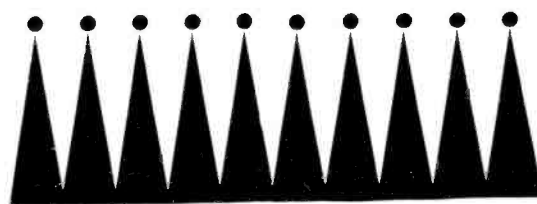

If you would like to know
more about the company
that dominates the Dutch
record market, write to

N. V. PHONOGRAM

Singel 170-172 - Amsterdam - Holland
Phone: 245588 (020)

YOUR SONGS



IN BENELUX



20-24, Rue deL'Hopital
BRUSSELS, Belgium
Phone 02/11.22.20

801, A.J.Ernststraat
AMSTERDAM ZII, Holland
Phone 42.17.22

FOR LOCAL SMASHERS IN HOLLAND

contact:

EDITIONS ALTONA

"Symphony House"

Vondelstraat 90—
AMSTERDAM-W.

Manager: Wim van Vught

Phones: 18 63 24—18 63 25

Your material will be given
utmost attention.

Our organization also handles:

PALACE MUSIC HOLLAND
U. A. MUSIC NEDERLAND
KASSNER ALTONA

INTERNATIONAL TALENT

(Continued)

WAYENBERG (Iramac) BA: Iramac
WERING, JANNY VAN (Iramac) BA: Iramac
WILLIAMS, ROEK & THE FIGHTING CATS (Delta)
PM: Ronny Buhre
YOUNG, EDDY (Artone)
ZINMAN, DAVID (Iramac) PM: Concertdir. Beek
ZIPPS, THE (Relax) PM: Philip Elzerman

PERSONAL MANAGERS

AART BAARS, Nieuwe Prinsengracht, 18-111 Amsterdam. (020-225228)
WILL BAKKER, Spuiweg 46, Dordrecht. (01850-8858)
JAN BLAASER, Comeniusstraat 68, Amsterdam. (020-151788)
HANS BLOMSMA, Zulweg 286, Haarlem. (02500-17543)
WIM BOSMAN, Oranjestraat 13, Voorburg. (070-861313)
RONNY BUHRE, Baarsjesweg 274, Amsterdam. (020-163290)
JAN BURGERS, Kostverlorenstr. 8, Amsterdam. (020-231532)
BILL, BUYSMAN, Opweg 16, Berkenwoude. (01826-345)
CONCERTDIR. BEEK, Koninginnegracht 18, The Hague. (010-633787/116356)
THEO CUPPENS, Voldersgracht 5, Delft. (01730-23174)
RUDY VAN DALM, Simon Stevinstr. 103, Nijmegen. (08800-21744)
PHILIP ELZERMAN, Emmastraat 21, Dordrecht. (01850-33563)
BEN ESSING, Spoorstraat 40, Alkmaar. (17656-02200)
CEES VAN GARDINGEN, Schout van Eykiaan, 13, Leidschendam. (01761-3529)
LOU GEELS, Van Alphenstraat, Voorburg. (070-838178)
A. GEMERT, Plesmanlaan 85, Amsterdam. (020-150547)
ROEFIE HUETING, Roelofsstraat 6, The Hague. (070-249744)
MAARTEN DE JONG, Grondelstraat 69, Hoogvliet. (010-165929)
P. KARTNER, Kastenleesestr. 40, Lichtaart, Belgium. (014-56758)
HANS KEIJSER, de Wittenkade 118, Amsterdam. (020-187138)
INTERNATIONAL ARTISTS, de Rijklaan 1, Hilversum. (02950-40759)
HR. VAN KLINGEREN, NZ Voorburgwal 72, Amsterdam. (020-240829)
DR. G. DE KOOS, Brediusweg 43, Bussum. (02959-12806)
CEES VAN LEEUWEN, Gagelplein 10, The Hague. (070-633091)
A. LIGTHART, Gaelstraat 15, Wateringen. (01742-3512)
JOHN DE MOL, P. O. Box 117, Hilversum. (02954-2519)
HANS VAN OS, Moliussstraat 21, Den Bosch. (04100-36381)
JOOP REIJNTJAS, Molukkenstraat 35, Amsterdam. (020-945237/58171)
PETER RENSEN, P. O. Box 3524, Amsterdam. ((0055)-020-59625)
M. A. DE RUYTER, Bronchorststr. 18, Amsterdam. (020-721583)
PI SCHEFFER, Van Ostadelaan 76, Naarden. (02959-19766)
JACQUES SCHOLS, Fresialaan 54, de Kwakel (Uithoorn). (02975-3426)
RONNY SCHUTTE, Legmeerstraat 73, Amsterdam. (020-157381)
J. VAN SETTEN, Pr. Hendrikkade, 48-Kamer 17, Amsterdam. (020-232764)
R. SLEESWIJK, Amstel 127, Amsterdam. (020-226166)
HERMAN STOK, Prinsengracht 724, Amsterdam. (020-230191)
LION J. SWAAB, Joh. Huizingalaan 165, Amsterdam. (020-151957)
WIM VERBRUGGEN, Theaterbureau Tilburg, Bisschop Zwijsenstr. 90a, Tilburg. (04250-20213)
GERARD DE VRIES, Burg. Lambooylaan 5, Hilversum. (02950-12212)
CEES VAN ZIJVELD, Dronensingel 51, Bodegraven. (02950-80000)

BOOKING AGENTS

ANAGON, Louise de Colignyst 28, The Hague. (070-634827)
COLUMBIA ARTISTS MANAGEMENT, 165 W. 57th St., New York, N. Y. 10019, USA.

IFO-INTERNATIONAL MANAGEMENT, Middenweg 39, Amsterdam. (020-59625)
INTERNATIONAL ARTISTS, de Rijklaan 1, Hilversum. (02950-40759)
IRAMAC NV, Brediusweg 43, Bussum. (02959-18285)
HANS KEIJSER PRODUCTIONS, de Wittenkade 118, Amsterdam. (020-187138)
NEGRAM-DELTA, Zulweg 286, Haarlem (02500-17543)
N. V. PHONOGRAM, Singel 170-172, Amsterdam (020-245588)
RADIO VERONICA, Zeeduk 27a, Hilversum. (02950-40337)

RECORD MANUFACTURERS

ACTION, de Wittenkade 118, Amsterdam 14. Tel: 020-187138.
ANCORE (see Bosheck)
ARTONE GRAMOPHONE, Artone Bldg., 8-10 Kruisstr., Haarlem. Tel: 17476.
BARCLAY-NEDERLAND, 104 Singel, Amsterdam. Tel: 234361.
This company represents: Barclay, Erato, Hispavox, Riviera, 20th-Fox.
BASART, 20 Houtmankade, Amsterdam. Tel: 222192/63209/241260.
Branch: Leidsegracht 11, Amsterdam. Tel: 222-626. Cable: Editoras.
Labels: Europhon-Basart, Whamm.
BOSHECK, 241 XII Hemsterhuisstraat, Amsterdam. Tel: 154684.
This company represents: Da Camera, Phonoband, Tell-Alpha, Starlet, Weltmelodie, Superstone, Combo-Krysta, Kritos, Alpina, Amati, Charles, Pastorale & Musique, Unidisc, Ancore.
C B S, Jansstraat 14, Haarlem. Tel: 17476. Cable: Colrecord.
C N R, 40 Gevers Deynootplein, Scheveningen. Tel: 559500. Cable: Cener, The Hague.
Labels: CNR, Jubilate.
DECCA (see Hollandse-Decca)
DELTA (see Negram-Delta)
DURECO, 21 Beursstraat, Amsterdam. Tel: 242288. Cable: Recmus.
Labels: Cid, Omega, Metronome, Te Deum, Telstar, Vega, Dureco, Weekend, Zafiro, Oiee.
EUROPHON (see Basart)
FONTANA (see Philips)
HOLLANDE DECCA, Singel 170-172, Amsterdam-C.
I F O (Independent Rec. Prods.), PO Box 3524, 39 Middenweg, Amsterdam. Tel: 59625/943618.
INELCO, HOLLAND, 801 Arent Janszoon Ernststraat, Amsterdam, Z-2. Tel: 421722. Cable: Intelect
Labels: RCA Victor, RCA Victrola, RCA Camden
IRAMAC, Brediusweg 43, Bussum. Tel: 02959 & 18285
Labels: Iramac, Relax
NEGRAM-DELTA, Zijlweg 286, Haarlem. Tel: 17543/81400/86659
OMEGA (see Dureco)
PHILIPS PHONOGRAPHIC INDUSTRIES, Gerrit v.d. Veenlaan 4, Baarn. Tel: 3551
Labels: Fontana, Philips
PHONOGRAM, 170-172 Singel, Amsterdam. Tel: 245-588. Cable: Phonogram.
This company represents: A&M, Ace of Hearts, Almo, Brunswick, Coliseum, Coral, Decca, Hi, Hollywood, Mira, Mirwood, Monument, Parrot, Philles, Planet, Starday, Sue, Symbol, Tribe, Vee-Jay, Vocalion.
POLYDOR, Piet Heinplein 5, Den Haag. Tel: 634955. Cable: Polned.
Labels: Polydor, Polydor Int'l, MGM, Verve, Atlantic.
RCA (see Inelco)
RELAX (see Iramac)
WHAMM (see Basart)

NEW ZEALAND

ARTISTS

ADDERLEY, TOMMY (Viking)
BREAKAWAYS (HMV) BA: Universal
BROWN, BERNIE (HMV)
BROWN, SANDRA (Viking)
CADDIE, MURIEL (Viking)
CHICKS (Viking)
COHN, ISABEL (Viking)
CONVAIRS (HMV)
DALLAS, MARIA (Viking)
DARK AGES (Viking)
EDER, NEVA (Viking)
EPAE, JAY (Viking)

EWING, BARBARA (Viking)
 FRANKLIN, REX (Viking)
 GRANT, LEE (HMV) BA: International Entertainment
 GREAVES, RUSTY (Viking)
 GREY SISTERS (Viking)
 HICKEY SISTERS (Viking)
 HOSKINS, MELL (Viking)
 HOWIE, LYNN (Viking)
 KAPP, HUBB, & WHEELS (Viking)
 KEIL, ELSA (Viking)
 KEIL, HERMA (Viking)
 KEIL ISLES (Viking)
 LA-DE-DAS (Philips) PM: Eldred Stebbing
 LARKIN, MARY (HMV)
 LEE, DINAH (Viking)
 LEMON, KEN (Viking)
 LOU & SIMON (Viking)
 MacKINNON, ROD (HMV) PM: Peter Frater
 McCAULEY, MAX (Viking)
 McKAY, NOEL (Viking)
 McNAUGHT, JIM (HMV) BA: Entertainment Unlimited
 MAORI MAIDS (Viking)
 MERRITT, MAX, & METEORS (Viking)
 MINORS (HMV) PM: Graham Tyler
 MORIORI ENTERTAINERS (Viking)
 MORRISON, HOWARD (La Gloria)
 MORRISON, KAHU (Viking)
 MURPHY, VAL (HMV)
 NATIONAL BAND OF N. Z. (Viking)
 OHINEMUTU MAORI CULTURAL GROUP (Viking)
 OWEN, GWYN (HMV) BA: Universal
 PLEASERS (Viking)
 POHUKAWA PERFORMERS (Viking)
 POSA, PETER (Viking)
 PUTIKI MAORI CLUB CHOIR (Viking)
 RELICS (Viking)

ST. JOSEPH'S MAORI GIRL'S CHOIR (Viking)
 SALVATION ARMY BAND (Viking)
 SELECTED FEW (HMV) BA: Universal Booking
 SLOGGETT, JIMMY (Viking)
 SOUNDS (Philips) PM: Eldred Stebbing
 SOUNDS UNLIMITED (HMV) BA: Entertainment Un-
 limited
 SUMMERS, GRAEME (Viking)
 SUN VALLEY SERENADERS (Viking)
 SUNDEN, RONNIE (Viking)
 TATANA, HANNAH (Viking)
 TE AUTE CHOIR (Viking)
 TONY & INITIALS (Viking)
 TUI TRIO (Viking)
 TUMBLEWEEDS (Viking)
 VILLARD, NICK (Viking)
 WALDEN, PAUL (HMV) PM & BA: Joe Brown
 WAYNE, JUDGE, & CONVICTS (Viking)
 WELLINGTON HIGHLAND PIPE BAND (Viking)
 WILLIAMS, ANTHONY (Viking)
 WILSON, COLE (Viking)
 YEOMEN (Viking)
 YOUNG, GARTH (Viking)

PERSONAL MANAGERS

JOE BROWN, P. O. Box 99, Mosgiel
 PETER FRATER, 19 David Crescent, Karori, Welling-
 ton. Tel: 74927
 GRAHAM TYLER, 8 Bolgownie Terrace, Wanganui.
 P. O. Box 684, Wanganui.
 ELDRED STEBBING, 7 Sartatoga Ave., Herne Bay,
 Auckland W. 1. Tel: 12-426

BOOKING AGENTS

JOE BROWN, P. O. Box 99, Mosgiel
 ENTERTAINMENT UNLIMITED, P. O. Box 2263, Wel-
 lington. Tel: 74927
 INTERNATIONAL ENTERTAINMENT CORPORATION,
 P. O. Box 1194, Wellington. Tel: 56780
 UNIVERSAL BOOKING AGENCY, P. O. Box 15051,
 Wellington

RECORD MANUFACTURERS

H M V, P. O. Box 296, 162-172 Wakefield St.,
 Wellington C.1. Tel: 54.890. Cable: Gramo-
 phone.
 Label: HMV.
 PHILIPS, P. O. Box 3517, Philips House, 181-195
 Wakefield St., Wellington, C.3. Tel: 57.250.
 Cable: Argenta.
 Label: Philips.
 VIKING/LA GLORIA, P. O. Box 1431, Wellington.
 Tel: 52.319. Cable: Viking.
 Label: Viking, La Gloria.

NORWAY

ARTISTS

AANERUD, WILFRED (Columbia) BA: Carl M. Iversen
 AASETH, BENTE (HMV) BA: Carl M. Iversen
 ADAMS, RAY (Fontana)
 ALHAUG, PEDER (Polydor)
 ARNOLD, LINN (Troll) BA: Jorg-Fr. Ellertsen
 ARROWS, THE (Troll) BA: Jorg-Fr. Ellertsen
 BAND, JOHNNY (Decca)
 BARBEL (Columbia) BA: Carl M. Iversen
 BAXTER, LIZ (Troll) BA: Jorg-Fr. Ellertsen
 BIG CHIEF JAZZBAND, THE (Troll) BA: Jorg-Fr.
 Ellertsen
 BISHOP, AL (Troll) BA: Jorg-Fr. Ellertsen
 BJUNE, LARS (Troll) BA: Jorg-Fr. Ellertsen
 BOOK-JENSEN, JENS (HMV) BA: Carl M. Iversen
 BROCKSTEDT, NORA (Karusel/Metronome)
 BRUDVIK, JANNE OG JOHNNY (Troll) BA: Jorg-Fr.
 Ellertsen
 CARIN, HILDE (Columbia) BA: Carl M. Iversen
 CECCOLI, ASTERIO (Philips)
 DAILEY, JACK (Nor-Disc)
 DALSETH, LAILA (Polydor)
 DELL, ROBERT (Troll) BA: Jorg-Fr. Ellertsen
 ELLEFSAETER, OLE (Odeon) BA: Carl M. Iversen
 (continued on page 144)

ON TOP SINCE 1894 IN CIRCULATION IN REPUTATION IN PENETRATION

No other music-trade publication gives its advertisers the global exposure, strength of editorial backing and proof of circulation claims that Billboard offers.

The nearly 70 years of international respect for Billboard's quality of journalism, scientific methods of research and high standards of business practice provide advertisers with an unmatched setting of prestige for their message.

With a world-wide circulation twice that of any other music-trade publication, only Billboard offers advertisers incontrovertible proof of circulation figures by opening its files twice every year for audit by the rigid and exacting Audit Bureau of Circulations (ABC).

Their reports detail for every Billboard advertiser just where his message goes throughout the world . . . who receives it . . . and how many receive it.

Basic Information That Every Advertiser Should Not Only Expect—But Demand!

Do You?

New York • Hollywood • Chicago • St. Louis • Washington
 Nashville • London • Buenos Aires • Rio de Janeiro

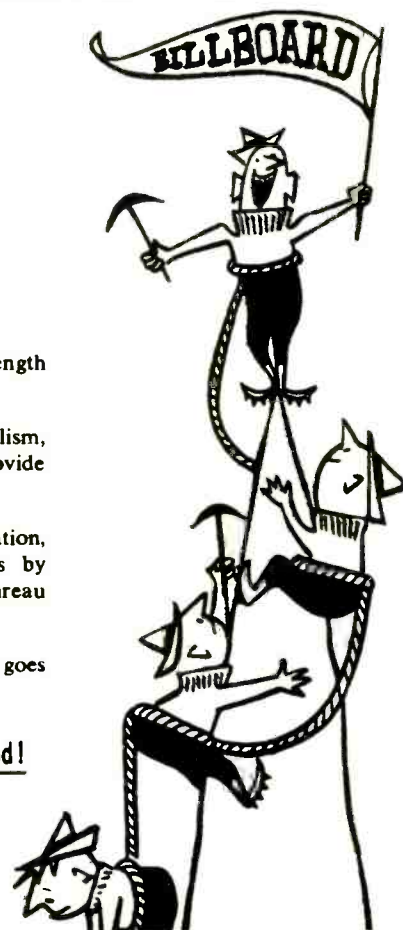



“It’s good business to help colleges”

“Business has a direct and pressing need for colleges of high calibre. Carnation recognizes that its success tomorrow depends in large part upon the quality of the college graduates it hires today. We also benefit from the continuing stream of ideas and information which college researchers provide.

“Colleges are faced by the continuing pressure of higher costs due in large part to the demands of a more complex technology. To maintain their standards and to fulfill their crucial role, they need increased support by business.

“Carnation now provides voluntary financial aid to more than 125 colleges and feels that this is one of its best investments for the future.”

H. E. Olson, President
Carnation Company

A major problem in the education of students is rising costs. If companies wish to insure the availability of college talent, they must help support colleges with financial aid.



SPECIAL TO CORPORATE OFFICERS—A new booklet of particular interest if your company has not yet established an aid-to-education program. Write for: “How to Aid Education—and Yourself”, Box 36, Times Square Station, New York, N. Y. 10036

COLLEGE IS BUSINESS’ BEST FRIEND

Published as a public service in cooperation with The Advertising Council and the Council for Financial Aid to Education



INTERNATIONAL TALENT

(Continued)

ELSETH, LEIF (Troll) BA: Jorg-Fr. Ellertsen
 ENGEDAHL, GUNNAR (Odeon) BA: Carl M. Iversen
 ENGVIK, ROGER (Philips)
 ERIKSEN, FINN (Fontana)
 ERIS, LILLE (Polydor)
 FEMKLANG (Troll) BA: Jorg-Fr. Ellertsen
 FIREBRATS, INC. (HMV) BA: Carl M. Iversen
 FOUR CHIEFS, THE (Philips)
 FOUR FRIENDS, THE (Troll) BA: Jorg-Fr. Ellertsen
 GRANNEMAN, ELISABETH (Polydor)
 GRANUM, LAILA (Troll) BA: Jorg-Fr. Ellertsen
 GRANUM, THOROLF (Troll) BA: Jorg-Fr. Ellertsen
 GRETHE (Nilsen) (Columbia) BA: Carl M. Iversen
 HAUG, ELSE (Nor-Disc)
 HAUGEN, ARNT (Nor-Disc)
 HEIMTUN, ANDERS (Kristne Toner) BA: Jorg-Fr. Ellertsen
 HELGE & RUNE MED THE STRINGERS (Philips)
 HOILAND, JAN (Polydor)
 HOILAND, JORUN (Decca)
 HORTUN, JAN (Troll) BA: Jorg-Fr. Ellertsen
 HUGGER MUGGERS, THE (Decca)
 IRMA, BJORG (Troll) BA: Jorg-Fr. Ellertsen
 IVARS, OLE ORKESTER (Troll) BA: Jorg-Fr. Ellertsen
 JACOBSEN, INGER (Columbia) BA: Carl M. Iversen
 JARL, HELGE (Decca)
 KARLSEN, KJELL (Polydor)
 KLEVELAND, ASE (Polydor)
 KEY BROTHERS, THE (Troll) PM: Jorg-Fr. Ellertsen
 KVARTETT, ODDVAR NYGAARDS (Columbia) BA: Carl M. Iversen
 LASSE, LAILA OG (Troll) BA: Jorg-Fr. Ellertsen
 LINN, SVENN (Nor-Disc)
 LOWENHARD, SUSANNE (Nor-Disc)
 MEDAAS, IVAR (Nor-Disc)
 MERKANTO-KVARTETTEN (Nor-Disc)
 MOLVIG, GRYMET/BENGT HALLBERG (Polydor)
 MOJO BLUES (Fontana)
 MYHRE, WENCHE (Polydor)
 NELSON, TEDDY (Columbia) BA: Carl M. Iversen
 NILSEN, ROLF JUST (Nor-Disc)
 NILSEN, STEN (Odeon) BA: Carl M. Iversen
 OPSAHL, ARVE (Nor-Disc)
 PEBBLES 5 (Decca)
 PROYSEN, ALF (Philips)
 PUSSYCATS, THE (Polydor)
 QUIVERS, THE (Troll) BA: Jorg-Fr. Ellertsen
 RHYTHMIC SIX (Nor-Disc)
 SALHUSKVINTETTEN (Philips)
 SANDBECK, VIDAR (Fontana)
 SANDBERG, WILLY (Troll) BA: Jorg-Fr. Ellertsen
 SANDEFJORD, JENTEKOR (Columbia) BA: Carl M. Iversen
 SAPPHIRES, THE (Polydor)
 SCAVERS, THE (Troll) BA: Jorg-Fr. Ellertsen
 SPARBO, KIRSTI (Triola)
 STARFIGHTERS, THE (Troll) BA: Jorg-Fr. Ellertsen
 STARLIGHTS OF OSLO, THE (Polydor)
 STOA, TORIL (Nor-Disc)
 STORDAHL, ERLING (Odeon) BA: Carl M. Iversen
 STRANDEGUTTA (Columbia) BA: Carl M. Iversen
 STROM, BIRGIT (Nor-Disc)
 SWING BLUES, THE (Fontana)
 TAINERS, TRE (Philips)
 TANJA, ELI (Columbia) BA: Carl M. Iversen
 TEKNIKUM 4 (Nor-Disc)
 THALLAUG, ANITA (Nor-Disc)
 THORESON, BORT ERIK (Nor-Disc)
 THREE HITS (Nor-Disc)
 THUNDERBIRDS, THE (Decca)

TOLLEFSEN, TORALF (Columbia) BA: Carl M. Iversen
 TROLL KEYS, THE (Troll) BA: Jorg-Fr. Ellertsen
 TUNES, DIZZIE (Troll) PM: Jorg-Fr. Ellertsen
 TVILLINGENE, RANDI AND TORILL (Columbia) BA: Carl M. Iversen
 VAKSDAL, ARVID (Nor-Disc)
 VANGUARDS, THE (Nor-Disc)
 VEGA FOUR (Odeon) BA: Carl M. Iversen
 VESTLANDSDUOEN (Nor-Disc)
 WALER, RIGMOR (Troll) BA: Jorg-Fr. Ellertsen
 WANG, SOLVI (Nor-Disc)
 WINNIE (Nor-Disc)
 WOLD, JORUNN (Columbia) BA: Carl M. Iversen
 YOUNG NORWEGIANS, THE (Troll) BA: Jorg-Fr. Ellertsen
 ZODIACS, THE (Troll) BA: Jorg-Fr. Ellertsen

BOOKING AGENTS

CARL M. IVERSEN, Youngsgaten 1, Oslo. Tel: 413867
 JORG-FR. ELLERTSEN, Jernbanetorvet 4, Oslo 1. Tel: 412609.

RECORD MANUFACTURERS

ARNE BENDIKSEN, Osterdalsveien 1, Oslo 6. Tel: 676790. Cable: Bendikmusic. Label: Triola.
 COLUMBIA (see Carl M. Iversen)
 DECCA (See Nor-Disc)
 JORG-FR. ELLERTSEN, Jernbanetorvet 4, Oslo 1. Tel: 412609. Labels: Troll, Kristne Toner (religious)
 FONTANA (see Norsk Phonogram)
 HMV (see Carl M. Iversen)
 CARL M. IVERSEN, Youngsgaten 1, Oslo 1. Tel: 413867 & 413960. Cable: Planoreflex. Labels: Columbia, Odeon, HMV.
 KARUSELL (see Nor-Disc)
 KRISTNE TONER (see Jorg-Fr. Ellertsen)
 NOR-DISC, Rosenborggaten 19, Oslo 3. Tel: 463952. Labels: Nor-Disc, Polydor, Decca, Karusell.
 NORSK PHONOGRAM, Kirkeveien 64, Oslo 3. Tel: 695902. Cable: Phonogram. Labels: Philips, Fontana.
 ODEON (see Carl M. Iversen)
 PHILIPS (see Norsk Phonogram)
 POLYDOR (see Nor-Disc)
 TRIOLA (see Arne Bendiksen)
 TROLL (see Jorg-Fr. Ellertsen)

PERU

ARTISTS

ANTONIO, JOSE (Microfon)
 BONETTI, GINO (Musicfon)
 DEMONIOS DEL MONTARO, LOS (Sono Radio)
 DOLTON, LOS (Sono Radio)
 EIFFEL, LES (Ala Nicky)
 INN, LOS (CBS)
 MISTER TROMBONE (CBS)
 MONTY, YACO (Odeon)
 MOROCCO, VINCENT (Polydor)
 ORTEGA, PALITO (RCA)
 ROCO, ELIO (Polydor)
 VIPS, LOS (FTA)

RECORD MANUFACTURERS

ALA NICKY (see Fabricantes Tecnicos Asociados)
 CBS (see Industrial Sono Radio)
 FTA (see Fabricantes Tecnicos Asociados)
 FABRICANTES TECNICOS ASOCIADOS, P. O. Box 3662, Km. 6 Autopista Ancon, Lima. Tel: 47018, 42050. Cable: FTA. Labels: FTA, Varv-Bo, Gaviota. This company represents: RCA (Int'l), Ala Nicky (Argentina), Demon (Chile), Sonolux, (Columbia)
 INDUSTRIAL SONO RADIO, Av. Republica de Panama 1427, Lima. Tel: 31854. Cable: Sonoradio. Labels: Sono Radio & Corona. This company represents: CBS (Int'l), Onix (Ecuador), Ricordi (Italy)

(continued on page 146)

TOP TALENT IN SCANDINAVIA

DENMARK

POLYPHON NORDISK
presents:



THE HITMAKERS

Came into being in 1962. Best achievement up to now: in 1965 when being nominated "The Danish Pop Group of 1966", which distinction they acknowledged with this year's greatest Danish hit on single, "Træd an ved makronerne" (Fall n at the macaroons), a slight parody of artists of topical success in June 1966 with their version of Beatles-tune "Michelle".
Members: Bjarne de la Motte, Steen Bergstrom, Torben Sardorf, and Jørgen Krabbenhoff. Perform in English and Danish.



THE SCARLETS

Came into being in 1963 as accorpanists to Danish teenage singer Johnny Reimar, but played as a sclo group as well.
Was extended in 1965 to include 2 girls, wh ch gave the group a more glittering vocal touch.
Greatest hit in 1966: "She ought me how to yodel".
Latest single: "A little lovin' somethin'".
Members: John Fris, Leif Larsen, Steen Larsen, Jan Fettersen, Lecia and Lucienne.
Perform in English and Danish.

NORDISK POLYPHON

Empdørvej 115
Copenhagen
Denmark

FINLAND

FINNISH TOP ARTISTS ON PHILIPS/ FONTANA:



TAPIO RAUTAVAARA



IRWIN GOODMAN



TAMARA LUND



KAI HYTTINEN



ESA PAKARINEN

For further information apply to:

finnlevy

P.O. Box 10 584
Helsinki
Finland

NORWAY

LEADING ARTISTS IN NORWAY ON THE TOP 20 CHART



MOJO BLUES - officially rated No. 3 among Norways most popular Beat-groups in 1966. Hit the charts with "LADY JANE".



FINN ERIKSEN - Won the "Silver Disc" with "LAPPLAND"

For further information apply to:

NORSK PHONOGRAM A/S

Postbox 5325
Oslo - 3
Norway

SWEDEN



DPY 1705 LP stereo

DPY 705 LP mono

Adventures in Jazz and Folklore

arranged and played by Bengt-Arne Wallin, Georg Riedel, Bengt Hallberg, Jan Johansson. The program of Jazz-blended folklore on this LP is identical with the Swedish radio program that won the Monte Carlo International Contest 1965 for the best radio entertainment. It has been broadcasted to 37 countries, among them England, France, Italy, Yugoslavia and Germany.

PHILIPS SONORA

Postbox 5153
Stockholm - 5
Sweden

INTERNATIONAL TALENT

(Continued)

INDUSTRIAS ELECTRICAS Y MUSICALES, Jiron Miro Quesada 260, Of. 610, Lima. Tel: 77399. Cable: Iemspa.
Label: Odeon

ODEON (see Industrias Electricas y Musicales)

POLYDOR (see Virrey)

SONO RADIO (see Industrial Sono Radio)

RCA (see Fabricantes Tecnicos Asociados)

VIRREY INDUSTRIAS MUSICALES, Av. Mejico 238, Balconcillo, Lima.
Label: Virrey.
This company represents: Polydor (Int'l)

PHILIPPINES

ARTISTS

GARCIA, AVELINA (Villar) PM: Manuel P. Villar

BALAGTAS, NORMA (Villar) PM: Ronnie Villar

BAUTISTA, CELY (Villar) PM: Manuel P. Villar

CAMACHO, CARMAN (Villar) PM: Manuel P. Villar

CARDING CRUZ ORCHESTRA (Villar) PM: Manuel P. Villar

CARINA, AFABLE (Villar) PM: Raul Silas

CONCEPCION, PEDRO (Villar) PM: Manuel P. Villar

DE GUZMAN, EDDIE (Villar) PM: Ronnie Villar

ELECTROMANIACS (J M Records) PM: Jose Mari

FIREOONS (Villar) PM: Manuel Villar, Jr.

GAMBOA, HELEN (Villar) PM: Tito Ty

GATCHALIAN, KIKO (Villar) PM: Manuel P. Villar

GONZALES, BOBBY (Villar) PM: Manuel P. Villar

HERMOSA, NORA (Villar) PM: Manuel P. Villar

ILACAD, ORLY & THE RAMRODS (Mayon) PM: Buddy de Vera

LAROSA, FRED (Villar) PM: Manuel P. Villar

LA TORRE, SYLVIA (Villar) PM: Manuel P. Villar

LEDESMA, BOBBY (Villar) PM: Manuel P. Villar

LEVANT, LOUIS (Mayon) PM: Buddy de Vera

LOPEZ, JEAN (Silahis) PM: Tito Ty

LOVERS TRIO (Villar) PM: Manuel P. Villar

LUCERO, RAYE (Villar) PM: Manuel P. Villar

MABUHAY SINGERS (Villar) PM: Manuel P. Villar

MANRIQUE, JR., RIC (Villar) PM: Manuel P. Villar

MARIA THERESA (Villar) PM: Manuel P. Villar

MATURAN, DIOMEDES (Villar) PM: Teddy Valdemor

MESA, EDDIE (Scoop)

MOLINA, MERCI (Villar) PM: Manuel P. Villar

PENALOSA, CONCHITA (Villar) PM: Manuel P. Villar

RONNIE & GENE (Villar) PM: Ronnie Villar

ROSAL, CONCHING (Villar) PM: Manuel P. Villar

SAMONTE, NOEL (Villar) PM: Manuel P. Villar

REYCARD DUET (Villar) PM: Manuel P. Villar

RIVERA, RITA (Villar) PM: Manuel P. Villar

SELGA, GLORIA (Mayon) PM: Buddy de Vera

SILOS, JUAN & HIS RONDALLA (Villar) PM: Manuel P. Villar

SILOS, LEOPOLDO & THE VILLAR SYMPHONETTE (Villar) PM: Manuel P. Villar

SOLEDAD, VIC (Villar) PM: Manuel P. Villar

SOPHIA LEE (Villar) PM: Manuel P. Villar

TAGALOG, RUBEN (Villar) PM: Manuel P. Villar

VILLAR, RONNIE (Villar) PM: Manuel P. Villar

VIRGIL, BARBARA (Villar) PM: Jim Smith

PERSONAL MANAGERS

JOSE MARI c/o J M Records, CAI, Flores St. Little Baguio, San Juan, Rizal. Tel: 7-47-14

RAUL SILOS, Mareco, Inc. 131 Del Monte Ave., Quezon City. Tel: 3-11-83

JIM SMITH, Mareco, Inc., 131 Del Monte Ave., Quezon City. Tel: 3-11-83

TITO TY, Silahis Recording System, Raon, Manila. Tel: 4-65-52

TEDDY VALDEMOR, Mareco, Inc., 131 Del Monte Ave., Quezon City. Tel: 3-11-83

BUDDY DE VERA, Mayon Records, Raon, Manila. Tel: 4-65-52

MANUEL P. VILLAR, Mareco, Inc., 131 Del Monte Ave., Quezon City. Tel: 3-11-83

MANUEL VILLAR, JR., 131 Del Monte Ave., Quezon City. Tel: 3-11-83

RONNIE VILLAR, 131 Del Monte Ave., Quezon City. Tel: 3-11-83

RECORD MANUFACTURERS

J M RECORDS, CAI, Flores St., Little Baguio, San Juan, Rizal. Tel: 7-47-14

MAYON RECORDS, Raon, Manila. Tel: 4-65-52

MARECO, 131 Del Monte Ave., Quezon City. Tel: 7-87-94 & 6-27-60. Cable: VILMARECO.
Labels: Mabuhay, Villar.

SCOOP RECORDS, Globe Bldg., Raon, Manila. Tel: 3-03-92

SILAHIS RECORDING SYSTEM, Raon, Manila. Tel: 4-65-52

VILLAR, (see Mareco)

POLAND

ARTISTS

BURANO, MICHAJ (Muzo) PM: Roman Waschko; BA: Pagart

MILIAN, JERZY, PM: Roman Waschko

TRZASKOWSKI, ANDRZEJ, SEXTET FEATURING TED CURSON, PM: Roman Waschko

PERSONAL MANAGERS

ROMAN WASCHKO, Magiera 9 m.37, Warsaw 45. Tel: 34-36-04.

BOOKING AGENTS

PAGART, Senatorska 13, Warsaw. Tel: 26-62-51.

RECORD MANUFACTURERS

P. P. POLSKIE NAGRANIA, Dulgá 5, Warsaw. Tel: 313231.
Labels: Muza, Pronit, Veriton.

PORTUGAL

ARTISTS

BENAVENTE SISTERS (Tecla) BA: Tecla

CALVARIO, ANTONIO (Belter) BA: Discos Belter

CARMO, LUCILIA DO (Philips) BA: Philips Portuguesa

CARMO, CARLOS DO (Philips) BA: Philips Portuguesa

CORREA, ANTONIO MELLO (Philips) BA: Philips Portuguesa

COSTA, JOSE DA (Philips) BA: Philips Portuguesa

CRUZ, ANA POSSOLLO (Philips) BA: Philips Portuguesa

FALE, EDMUNDO (Tecla) BA: Tecla

FLORBELA (Tecla) BA: Tecla

GALARZA, SHEGUNDO (Belter) BA: Discos Belter

IGLESIAS, MADALENA (Belter) BA: Discos Belter

PINTO, JORGE COSTA ORCHESTRA (Tecla) BA: Tecla

RIBEIRO, ALBERTO (Belter) BA: Discos Belter

TUDELLA (Tecla) BA: Tecla

XAVIER, ANA MARIA (Philips) BA: Philips Portuguesa

BOOKING AGENTS

DISCOS BELTER Lda., Av Poeta Mistral, 6-70-E, Lisbon 1. Tel: 766574

PHILIPS PORTUGUESA, S.A.R.L., Rua Joaquim Antonio de Aguiar, 66, Lisbon. Tel: 683121/9

TECLA, Rua Eca de Queiroz, 20-30. D. Lisbon. Tel: 613028

RECORD MANUFACTURERS

DISCOS BELTER, Avda. Defensores de Chaves 3-2, Lisbon. Tel: 59026. Cable: BELTERDISC.
Branch: Entreparedes 74, Porto. Tel: 25859.
Cable: BELTERDISC

PHILIPS PORTUGUESA, Rua Joaquim Antonio de Aguiar 66, Lisbon. Tel: 683120. Cable: PHILAMP

TECLA, Rua Tristao Vaz 20-3, Lisbon. Tel: 613028

SINGAPORE

ARTISTS

ANTARTICS, THE (Columbia)

BALA, SONNY & THE MOONGLOWS (Philips)

CHECKMATES (Philips)

COMMENCHEROS, THE (Philips)

CRESCENDOS, THE (Philips)

CYCLONES, THE (Philips)

DAHARI, KATINAH (Parlophone)

DAUD, AHMAD (Parlophone)

DAVID, WILSON (Philips)

DUKES, THE (Philips)

EASYBEATS, THE (Philips)

ELIZABETH & MARILYN (Philips)

FALCONS, THE (Columbia)

FRANCIS, MARIAM (Philips)

GAY, LISA (Cosdel)

GIRVIN SISTERS (Philips)

HEATHER & THE DIAMOND FOUR (Philips)

JETS, THE (Philips)

JOHNSON, RAY & THE DIAMOND FOUR (Philips)

KATHRYN & THE FIREBIRDS (Philips)

KOH, BENNY & THE TRAILERS (Cosdel)

LAMBERT, BOBBY & THE DUKES (Philips)

LAURA (Cosdel)

LINDSAY, LEROY (Cosdel)

LOCKE, KEITH & THE QUESTS (Columbia)

LORRAINE, STEVIE & THE DUKES (Philips)

LYFORD, ALAN & THE THUNDERBIRDS (Philips)

LYN, EYVE & THE SIGLAP FIVE (Philips)

MANDY (Philips)

MIKE & HERB with THE SILVER STRINGS (Philips)

MYSTERIANS, THE (Cosdel)

NAIR, SHIRLEY & THE SILVER STRINGS (Philips)

NAOMI & THE BOYS (Philips)

NEAL, BRIAN & THE EASYBEATS (Philips)

QUESTS, THE (Columbia)

REYES SISTERS (Philips)

REYES, TOM (Philips)

SALOMAH (Columbia)

SIGLAP FIVE, THE (Philips)

SILVER STRINGS, THE (Philips)

SOO YIN (Cosdel)

STEVENS, RAY (Philips)

SUDIRO, JULIE (Columbia & Parlophone)

SUNDOWNERS (Warner Bros.)

SURIYA, HENRY (Philips)

THUNDERBIRDS, THE (Philips)

TRAILERS, THE (Cosdel)

WALTERS, WINSTON & THE DUKES (Philips)

WILSON, DENNY & THE COMMANCHEROS (Philips)

YUN, MARK (Philips)

RECORD MANUFACTURERS

BORNEO, 71 Robinson Rd., Singapore 1. Tel: 76181. Cable: Borneo.
This company represents: Capitol (USA), Columbia (USA), MGM (USA), Parlophone (USA), EMI (England), HMV (England), Pathe (France & Hong Kong), Angel (India)

CODEL, 50-E Armenian St., Will's Clinic, 2nd Floor, Singapore 6. Tel: 35047. Cable: Cosdel.
This company represents: Pye (England), Dot (USA), Motown (USA), Tamla (USA), Gordy (USA), Roulette (USA), Hamilton (USA), Chess (USA), Checker (USA), Argo (USA), Hickory (USA), Ember (England).

CHIANG HUAT, 164 S. Bridge Rd., Singapore 1. Tel: 74144.
This company represents: Liberty (USA)

E. S. ISAAC, 168-A Cecil St., Singapore 1. Tel: 78460. Cable: Isaacnco.
This company represents: Warner Bros. (USA), Reprise (USA), Vogue (France)

WILLIAM JACKS, PO Box 2150, Clemenceau House, Clemenceau Ave., Singapore 9. Tel: 26470.
This company represents: Philips (Holland), Fontana (England), Smash (USA), Mercury (USA)

SOUTH AFRICA, REPUBLIC OF

ARTISTS

CAMPBELL, MURRAY (RCA)

CAVALLIEROS (Renown)

DEAN, EMIL (CBS)

LOADER, DICKIE (Parlophone)

RECORD MANUFACTURERS

E M I, 23 Steel St., Steeldale, Johannesburg. Tel: 869-2661. Cable: Soundbox
Labels: Columbia, HMV, Parlophone

GRAMOPHONE, Fox & Gold Sts., Johannesburg. Tel: 23-0546. Cable: Africord
Labels: Unika, Zonk, Kiddie Sound
This company represents: CBS (International)

PARLOPHONE (see EMI)

RCA VICTOR (see Teal)

RENOWN (see Trutone)

TEAL, 124 President St., Johannesburg. Tel: 22-0355. Cable: Tealrec.
Labels: Drum, Kalahari, President, Teal.
This company represents: RCA Victor (USA)

TRUTONE, P. O. Box 9299, Bosman Rd., Ophirton, Johannesburg. Tel: 834-6311. Cable: Trutone.
Labels: Envee, Juweel, Perel, Quality, Rave, Renown, Winner

SPAIN

ARTISTS

ACUNA, CARLOS, (Zafiro)

ADRIANGELA (Zafiro) PM: Avda Cortes

AGNIS, THE (Marfer) PM: Marfer S.A.

AGUILE, LUIS (Odeon)

ALFONSO (Zafiro) PM: Mataix

BAUTISTA, CONCHITA, (Belter) BA: Discos Belter
 BETA QUARTET, LOS (Regal) BA: Gramofono-Odeon
 BONILLA, EMI (Zafiro)
 BRAVOS, LOS (Columbia)
 BRINCOS, LOS (Novola) BA: Zafiro
 CASTELLANOS, SANTY (Marfer) PM: Marfer S.A.
 CHARRO, EL, & HIS TYPICAL SPANISH SHOW (Marfer)
 PM: Marfer S.A.
 CHIMBEROS, LOS (Zafiro)
 5 DEL ESTE, LOS (Odeon) BA: Gramofono-Odeon
 CLAUDIA (Marfer) PM: Marfer S. A.
 CORDOBA, FLOR DE (Marfer) PM: Marfer S.A.
 COSENS, MARTY (Belter) BA: Agencia Cortes
 DANN, GEORGIE (La Voz de su Amo)
 D'EFAK, GUILLEM (Concentric) PM: R. Domingo BA:
 Hac
 DINAMICO, DUO (La Voz de su Amo) PM: J. Ma.
 Lasso
 *ELECTRONICKS, THE (Marfer) PM: Marfer S.A.
 ESCOBAR, MANOLO (Belter) BA: Discos Belter
 ESPINAS, JOSEP. M. (Concentric) PM: R. Domingo
 BA: Mac
 ERASMO, MOCHI (Novola) PM: Mataix
 FARINA, RAFAEL (Odeon) BA: Gramofono-Odeon
 FELIPE, DON (Novola)
 FLORES, LOLA (Belter) PM: A. Gonzalez
 FRANKEL, HERTA (Belter) BA: Discos Belter
 GARDEY, LUIS (Zafiro)
 GELU (La Voz de Su Amo) BA: Gramofono-Odeon
 GITANO, PRINCIPE (Belter) BA: Discos Belter
 GRANADOS, ALICIA (Belter) PA: Discos Belter
 GUACAMAYOS, LOS (Discophon) BA: Discophon
 HERMANAS BENITEZ, LAS (Discophon) BA: Produc-
 ciones Artisticas Cortes
 JAQUE, PATRICK (Belter) BA: Discos Belter
 JARA, CARMEN (Marfer) PM: Marfer S.A.
 JAVALOYAS, LOS (La Voz de Su Amo) BA: Gramo-
 fono-Odeon
 JOVENES, LOS (Discophon) BA: Discophon
 JOHAM, FRANZ (Belter) BA: Discos Belter
 LEBLANC, TONY (Belter) BA: Discos Belter
 LLANEROS, LOS (Zafiro)
 LLAUADO, MARTI (Concentric) PM: R. Domingo
 LOMAS, BRUNO (Regal) BA: Gramofono-Odeon
 LONE STAR (La Voz de Su Amo) PM: Ramon Realte
 MADDLELL, MERCE (Concentric) PM: R. Domingo
 MAGDA (Concentric) PM: R. Domingo
 MARANTHA, CUARTETO (Marfer) PM: Marfer S.A.
 MARCHENA, PEPE (Belter) BA: Discos Belter
 MARICHELTA (Marfer) PM: Marfer S.A.
 MARISOL (Zafiro) PM: Goyanes
 MASSIEL (Novola) PM: Santamaria
 MICKY y LOS TONYS (Novola)
 MIKAELA (Zafiro) PM: D. Fernando Candeal
 MOLINA, ANTONIO (Odeon) BA: Gramofono-Odeon
 MONTOLTU, TETE (Concentric) PM: R. Domingo
 MONTOYA, ENRIQUE (Regal) BA: Gramofon-Odeon
 MORENO, ANTONITA (Belter) BA: Discos Belter
 MORENA, RGSA (Belter) BA: Discos Belter
 MORO, EMILIO EL (Discophon) BA: Discophon
 MOTTA, GUILLERMINA (Concentric) PM: R. Domingo
 MUSTANG, LOS (La Voz de Su Amo) BA: Gramofono-
 Odeon
 NIKITO (Zafiro)
 NURI (Concentric) PM: R. Domingo
 ONTIVEROS (Zafiro)
 ORQUESTRA MARAVELLA (Zafiro) PM: D. Luis Ferrer
 PABLO, JUAN (Marfer) PM: Marfer S.A.
 PEDREROL, MARIA AMELIA (Concentric) PM: R.
 Domingo
 PEKENIKES, LOS (Hispavox)
 PEKES, LOS (Novola)
 PERET (Discophon) BA: Discophon
 PLANES, JOSE Ma (Discophon) BA: Discophon
 PRADERA, Ma DOLORES (Zafiro)
 PRAT, HERTA (Belter) BA: Discos Belter
 4 ROS, LOS (Belter) BA: Discos Belter
 RANGERS, THE (Marfer) PM: Marfer S.A.
 RAPHAEL (Hispavox)
 REINA, JUANITA (Belter) BA: Discos Belter
 RELAMPAGOS, LOS (Novola) PM: Santamaria
 RENATA (Marfer) PM: Marfer S.A.
 RIVERO, LOS (Zafiro, S.A.) PM: Durante
 POSALIA (Zafiro)
 SACROMONTE, CRACIA DEL (Marfer) PM: Marfer S.A.
 SALOME (Zafiro)
 SALVAJES, LOS (Regal) BA: Gramofono-Odeon
 SAMPERE (Zafiro)
 SEGARRA, LLEO (Concentric) PM: R. Domingo
 (continued on page 148)

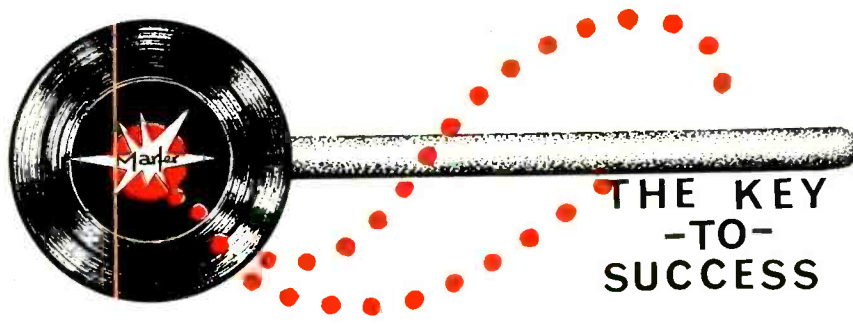

— A DYNAMIC SPANISH COMPANY
 — THE MOST MODERN CATALOGUE OF SPANISH MUSIC
 — BAND MUSIC OF THE BULLRING—FOLK MUSIC—THE POP HITS OF SPAIN
 — ALL FOREIGN LABELS SUCCEED WITH **MARFER**, AT THE SERVICE OF THE WORLD'S DISC INDUSTRY.

***** **MARFER.S.A.** *****
 7 Paseo Alto dola Virsen del Puerto MADRID, 5, SPAIN
 Tel: 2-65 7800

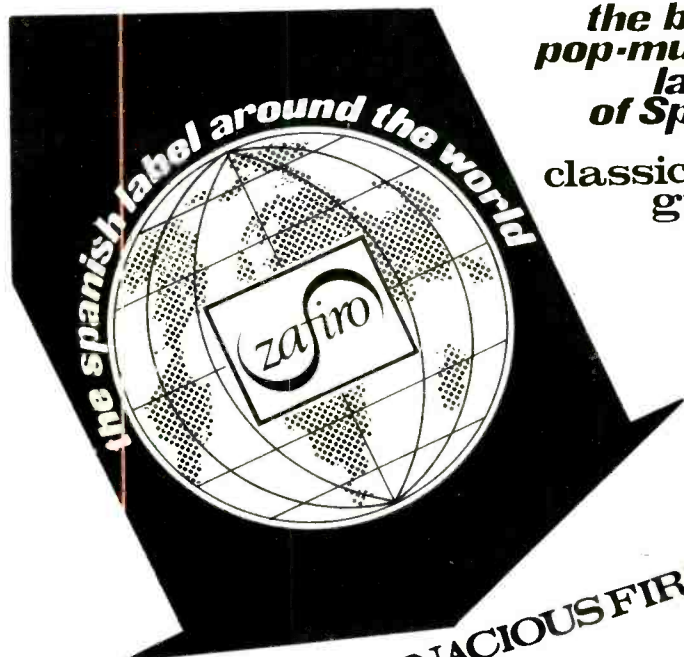

the best pop-music label of Spain



classical guitar and folklore label of choice



...THE MOST PUGNACIOUS FIRM OF SPAIN
 CAMPOMANES 10, MADRID (13) SPAIN

**REACH
THE
SPANISH
MARKET**

"DISCOMANIA"

goes to the
world of music
and records

Contact:

RAUL MATAS

32 Av. Jose Antonio
Madrid 13, Spain

INTERNATIONAL TALENT

(Continued)

SEVILLA, CARMEN (Discos Belter) PM: L. Sanz
SEVILLA, LOLITA (Discophon) PM: Mario Gallardo
SEYES, MARTA (Marfer) PM: Marfer S.A.
TAMARA, LOS (Zafiro) PM: Salvatella
TORO, ELISEO DEL (Marfer) PM: Marfer S.A.
TORRE, LOS DE LA (Belter) PM: Carlos de la Torre
TRES PARAGUAYOS, LOS (Marfer) PM: Marfer S.A.
TRES SUDAMERICANOS, LOS (Belter) PM: Johnny Torales
VALDERRAMA, JUANITO (Belter) BA: Discos Belter
VARGAS, MARIA (Belter) BA: Discos Belter
VELASCO, CONCHITA (Belter) BA: Discos Belter

PERSONAL MANAGERS

FERNANDO D. CANDEAL, Granada, 37, Madrid. Tel: 2 51 22 96
AVDA CORTES, Jose Antonio 54, Velazquez, 113, Madrid. Tel: 2 41 12 21
R. DOMINGO, HAC S.A., Tuset, 30, Barcelona. Tel: 2 22 81 70
SR. DURANTE, Lope de Hoyos, 295, Madrid
D. LUIS FERRER, Fernando Agullo 24, Barcelona, 6.
MARIO GALLARDO, Batalla de Torrijos, 12, Madrid, 19
A. GONZALEZ, Maria de Molina, 5, Madrid
GOYANES, Serrano, 59, Madrid. Tel: 2 25 52 80
J. MA LASSO, Rosellon, 408 11a, Barcelona, 13. 2 35 56 98
MARFER S.A., Paseo Alto de la Virgen del Puerto, 7, Madrid 5. Tel: 265-78-00
SR. MATAIX, Esparteros, 12, Madrid. Tel: 2 21 52 67
RAMON RALITE, Rambla Cataluna, 88 pral. 2a., Barcelona 8. Tel: 2 15 05 39
SR. SALVATELLA, Hotel Hilton, Madrid. Tel: 2 57 22 00
SR. SANTAMARIA, Leganitos, 20. Tel: 2 47 19 43
L. SANZ, Madrid. Tel: 2 61 48 29
JOHNNY TORALES, Gomis, 1 Barcelona. Tel: 2 48 17 54
CARLOS DE LA TORRE, Poeta Cabanyes, 30, 3º, Barcelona 4.

BOOKING AGENTS

DISCOS BELTER, Gomis, 1, Barcelona 6. Tel: 2 48 17 54
AGENCIA CORTES, Av. J. Antonio, 54, 3º, Madrid Tel: 2 41 12 21
DISCOPHON, C/Valencia, 288, Barcelona. Tel: 2 15 38 48
R. DOMINGO, Tuset, 30, Barcelona. Tel: 2 22 81 70
GRAMOFONO-ODEON, Urgel, 234, Barcelona. Tel: 27 71 76
HAC, Tuset, 30, Barcelona. Tel: 222 81 70
PRODUCCIONES ARTISTICAS CORTES, Av. Jose Antonio, Madrid. Tel: 2 41 12 21
ZAFIRO, Duque de Sesto, 39, Madrid. Tel: 2 41 50 04

RECORD MANUFACTURERS

DISCOS BELTER, Gomis 1, Barcelona 6. Tel: 2 48 17 54. Cable: BELTERDISC. Branch: Salud 17, Madrid 13. Tel: 2 31 28 60. Cable: BELDISC. Label: Belter
COLUMBIA, Libertad 24, Madrid 4. Tel: 2 21 10 95. Cable: DISCOLUMBIA. Branch: Gerona 176, Barcelona. Tel: 2 57 45 72. Labels: Alhambra, Columbia, Iberia
CONCENTRIC (see H A G S A)
DISCOPHON VALENCIA 288, Barcelona 4. Tel: 2 15 13 70. Cable: DISCOPHON. Labels: Colpix, Discophon, Epic, Seeco
H A G S A (Concentric), Notariado 3, Barcelona. Tel: 2 21 81 70.
HISPAVOX, Torrelaguna 102, Madrid 17. Tel: 2 15 23 04. Cable: VOX Branch: Corcega 516, Barcelona 4, Tel: 236 6819
MARFER S.A., Paseo Alto de la Virgen del Puerto, 7, Madrid 5. Tel: 265-78-00
NOVOLA (see Zafiro)
COMPANIA DEL GRAMOFONO-ODEON, Urgel 234, Barcelona. Tel: 2 30 22 05. Cable: Gramofono. Branch: Arenal 9, Madrid. Tel: 2 31 19 97.
ZAFIRO, Campomanes 10-1, Madrid. Tel: 2 41 50 04. Cable: ZAFIRO. Branch: Fernando Agullo 24, Barcelona. Tel: 2 28 25 68. Labels: Novola, Zafiro

SWEDEN

ARTISTS

ALFREDSON, HANS/DANIELSSON, TAGE (Svenska Ljud) BA: AB Svenska Ord
BANCK, MAGNUS (Philips) BA: Philips-Sonora
THE CARETAKERS (Swedisc) PM: Roland Ferneborg
GUNNEL & JAN (Philips) PM: Jan Skarstedt
HEP STARS (Olga)
HOGBERG, ANITA (Fontana) BA: Philips-Sonora
HOOTENANNY SINGERS (Polar) PM: Polar Music
INGVARS, SVEN (Philips)
LILL BABS (Karusell)
LONNDAHL, LARS (CBS) BA: Philips-Sonora
MAGNUS QUINTET (Philips) PM: Arne Norlander
NASLUND, LEIF (Philips) BA: Philips-Sonora
NILSON, INGA-LILL (Metronome) PM: Nils-Eric Svenson; BA: American Scandinavian Promotions
OIJWINDS QUINTET (Philips) PM: Oijwind Karlsson
RAMEL, POVEL (Knappupp)
SHIRLEY ANN (Philips) PM: Nils-Eric Svenson; BA: American Scandinavian Promotions
THE SPOTNICKS (Swedisc) PM: Roland Ferneborg
TAGES (Platina)
THORNQVIST, OWE (Pandorec) BA: Philips-Sonora
WESTERSUND, LAILA (Sonora) BA: Philips-Sonora
ZETTERLUND, MONICA (Philips) BA: Philips-Sonora

PERSONAL MANAGERS

OIJWIND KARLLSON, Karlslundsgatan 35 A, Karlstad
ARNE NORLANDER, Osterlanggatan 11, Mariestad
JAN SKARSTEDT, Marieholmsvagen 57, Mariestad
NILS-ERIC SVENSON, c/o American Scandinavian Promotions, Costa Clofver, Osterang, Stockholm-Vendelso. Tel: 776 16 31

BOOKING AGENTS

AMERICAN SCANDINAVIAN PROMOTIONS, Costa Clofver, Osterang, Stockholm-Vendelso. Tel: 776 16 31 and 80x 5034, Malmo 58. Tel: 184843, 91 76 00. Cable: SHOWPROMOTIONS
PHILIPS-SONORA, Box 5153, Stockholm 5
POLAR MUSIC, Jungfrugatan 18, Stockholm Tel: 63 79 70
SVENSKA ORD, Renstiernas Gata 39, Stockholm 5
(continued on page 150)

**LEADING
PUBLISHING
HOUSE**

Box 27053,
Stockholm 27,
Sweden.

**EDITION
ODEON
STOCKHOLM**



27,405

SPANISH MUSIC

discophon offers you

PERET

greatest interpreter of

RUMBA FLAMENCA

exclusive artist

DISCOPHON

valencia,288. barcelona-7
SPAIN

IN SPAIN FONOGRAM S.A. MADRID LEADS THE RECORD MARKET WITH:

- an up to date production plant offering the best quality and having the biggest production in Spain
- effective distribution through a strong sales force
- recording studios geared to the latest techniques



MADRID - Avda. de América y Hernández de Tejada
 BARCELONA - Plaza de Narciso Oller, 9
 VALENCIA - Avda. José Antonio, 17
 BILBAO - Alameda Mazarredo, 7

LEON - Lope de Vega, 1
 SEVILLA - Alvarez Quintero, 64
 LAS PALMAS - Triana, 132
 TENERIFE - Castillo, 41

ARCHIV
PRODUKTION

Deutsche
Grammophon
Gesellschaft

fontana

MGM

Mercury
RECORDS

PHILIPS

Polydor

**FONO
GRAM**

Label me Miss POLAR!
 POLAR has been one of the most successful labels in the local field in Scandinavia in the past 3 years. From now on we would like to take over rep. also for foreign labels. I'm sure we will be as successful in this field, and if we are, POLAR will buy me a whole dress. Wouldn't that be nice?

Contact
 Bengt Bernhag!



new office
 more space
 at your disposal

 where the
 scandinavian
 action will be
 polar
 music ab
 jungfrugatan 18
 box 5265
 stockholm 5
 cable: swedenmusic
 tel. 617530 60 22 87

INTERNATIONAL TALENT

(Continued)

RECORD MANUFACTURERS

- CUPOL GRAMMOFON & MUSIK**, Katarina Bangata 17, Stockholm So. Tel: 23 30 55. Cable: CUPOL. Labels: Cupol, Nashville, Reprise, Toni
- EUROPA-PRODUKTION**, Droffninggatan 65, Stockholm C. Tel: 11 62 40. Cable: EUROPASONG. Labels: Efel, Europa, Olga (distributed by Cupol).
- FONTANA** (see Philips-Sonora)
- KARUSELL GRAMMOFON**, Post Box, Framnasbacken 4B, Solna 1. Tel: Stockholm 27 26 70. Cable: KARUSELL. Labels: Joker, Karusell, Polydor, Primula
- KNAPPUPP**, PO Box 3073, Stockholm 3, Kungsgatan 19, Stockholm C. Tel: 24 07 20. Cable: RALVOPRO. Labels: Knappupp, Triola
- OLGA** (see Europa-Produktion)
- PHILIPS** (see Philips-Sonora)
- PHILLIPS-SONORA**: PO Box 5153, Stockholm 5; Kommendorgatan 26, Stockholm O. Tel: 63 54 00. Cable: SONORA. Labels: Concerton, Dux, Fontana, Oktav, Padorec, Philips, Sonata, Sonora, Svenska, Ljud.
- POLAR MUSIC**, Brahegatan 24, Stockholm O. Tel: 63 79 70. Cable: SWEDENMUSIC. Label: Polar
- SKANDINAVISKA GRAMMOFON**, PO Box 27053, Stockholm 27; Sandhamnsgatan 39, Stockholm No. Tel: 22 45 80. Cable: GRAMMOFON. Labels: Columbia, HMV, Odeon, Sakral, Svensk-American.
- SONORA** (see Philips-Sonora)
- SVENSKA LJUND** (see Philips-Sonora)

SWITZERLAND

ARTISTS

- HEPP, HEINER** (Columbia) PM: Teddy Meier
- SAUTERELLES, LES** (Columbia) PM: Teddy Meier
- WILD GENTLEMEN, THE** (Pick Records) PM: Charles Gertis

PERSONAL MANAGERS

- FREDDY BURGER**, Wehtalerstr. 420, Zurich. Tel: 051 57 46 40
- CHARLES GERTIS**, 16 prom. St-Antoine, Geneva. Tel: Geneve 25 79 90
- TEDDY MEIER**, Weite Gasse 8, Zurich. Tel: 051 34 52 77

RECORD MANUFACTURERS

- C B S**, PO Box 66, Winterthur. Tel: 6.62.31. Cable: COLRECORD. Label: Columbia
- PICK, BRUNNWIJSENSTR.** 26, CH 8049 Zurich. Tel: 56.70.60 & 56.44.40. Labels: Regina, Hippo

UNITED KINGDOM

ARTISTS

- ALDRED, MICHAEL** (Pye)
- ALEXANDER BROTHERS** (Pye) BA: Grade Organisation
- ANDERSON, ERNESTINE** (Columbia) PM: Bob Allen
- ANDREWS, CHRIS** (Decca)
- ANGEL, MARIAN** (CBS) PM: Anne Callander
- ANIMALS, THE** (Decca)
- ATTRACTION, THE** (Columbia) PM: Vic Keary
- BACHELORS, THE** (Decca) PM: Dorothy Solomon; BA: Dorothy Solomon
- BARRON KNIGHTS** (Columbia)
- BARRY, SANDRA** (Pye)
- BEATLES, THE** (Parlophone) PM: Brian Epstein; BA: Nems
- BEHAN, DOMINIC** (Pye)
- BELL, GARY** (CBS) PM: Leslie Perrin
- BELL, MADELINE** (Philips) PM: Vic Billings
- BENNETT, BOBBY** (CBS) BA: Capable Management
- BENNETT, CLIFF, AND THE REBEL ROUSERS** (Parlophone) PM: Bernard Lee; BA: Nems
- BERRY, DAVE** (Decca) PM: Danny Betesh; BA: Kennedy Street
- BERNARD, KENNY** (Pye)
- BILK, MR. ACKER** (Atco)
- BLACK, CILLA** (Parlophone) PM: Brian Epstein; BA: Nems
- BLACK STANLEY** (London/Decca)
- BONNEY, GRAHAM** (Columbia)



The Most
 INTERNATIONALLY
 SUCCESSFUL
 Group on the Continent
 of Europe—

THE SPOTNICKS

Thanks, Japan,
 for making us your most
 popular instrumental groups



THE CARETAKERS

Sweden's Latest Group
 on the International Scene
 Record for

SWEDISC

GRAMMOFON AB
 ISLANDSTORGET BROMMA (Stockholm)
 SCANDINAVIA'S INTERNATIONAL LABEL

BORLY, CLYDE (Atco)
BOULEZ, PIERRE (CBS) BA: Ingpen and Williams
BOWN, ALAN, SET (Pye)
BROOKS, ELKIE (HMV) PM: Jean Lincoln
BROWN, JOE (Pye) BA: George Cooper
BROWN, RAY, PM: Ritchie Yorke
BURDON, ERIC (Decca) PM: Mike Jeffry; BA: Dick Katz
BYGRAVES, ANTHONY (Pye) PM: Jock Jacobsen
BYGRAVES, MAX (Pye) PM: Jock Jacobsen
BYSTANDERS, THE (Piccadilly) PM: Ronnie Scott; BA: George Cooper
C, ROY (Island)
CAMPBELL, FOLK GROUP, THE IAN (Transatlantic) PM: Ioan Allen
CANNON, JUDY (Zodiac) PM: Herbert Wilcox
CARROLL, RONNIE (Philips) BA: Grade Organisation
CAVE, EDDIE, AND THE FYX (Pye) BA: Harold Davison
CHACKSFIELD, FRANK (London) PM: Edward H. Sommerfield
CHEVLONS (Pye)
CHRISTIAN, NEIL (Strike)
CLARK, PETULA (Pye)
CLARK FIVE, DAVE (Columbia) PM: Harold Davison
CLOCKWORK ORANGES (Ember) PM: Jeffrey Kruger; BA: Terry Oates Productions
CORBY AND THE CHAMPAGNE (Pye)
COLLINS, GLENDA (Pye)
CONWAY, RUSS (Columbia) BA: Noel Gay Artists
CRAIG, PAUL (CBS) PM: Brayan Buckley; BA: Arthur Howes
DALY, GLEN (Pye)
DANKWORTH, JOHN (Fontana) PM: Dick Katz; BA: Harold Davison
DARRELL, GUY (CBS) BA: Arthur Howes
DAVE DEE, DOZY, BEAKY, MICK AND TICH (Fontana) BA: Arthur Howes
DAVE THE RAVE, PM: Gordon Dedman
DAVID & JONATHAN (Columbia)
DAVIDSON, FRANKIE, PM: Ritchie Yorke
DAVIS GROUP, SPENCER (Fontana) PM: Chris Peers
DEARY, BLOSSOM (Fontana)
DEE, KIKI (Fontana) PM: Vic Billings; BA: Tito Burns

DEENE, CAROL (Columbia) PM: Brian Hutch; BA: Noel Gay
DELVIN, JOHNNY (CBS) PM: Gordon Wayne; BA: Helen Depaul
DODD, KEM (Columbia) PM: David Forrester; BA: Forrester-George
DONNEGAN, LONNIE (Pye) PM: Cyril Berlin
DOONICAN, VAL (Decca)
DOWNES, RALPH (Pye)
DOWNLINERS SECT (Columbia) PM: Mike Collier
EDWARDS, JACKIE (Island) PM: Chris Blackwell
EPICS (Pye) BA: Peter Walsh
EPISODE SIX (Pye) PM: Gloria Bristow
EXECUTIVES, THE (Columbia) PM: Tony Carr
EXPRESS, SHOTGUN (Columbia)
FABRIC, BENT (Atco)
FAITH, ADAM (Parlophone) PM: Eve Taylor; BA: Starcast
FAITHFULL, MARIANNE (Decca) BA: Dick Katz
FAME, GEORGIE (Columbia)
FARLOWE, CHRIS (Immediate)
FARNON, ROBERT (London) PM: E. C. Holmes
FELIX, JULIE (Fontana) PM: Joe Lustig
FELIX, MIKE (Pye) PM: Eve Taylor
FITZGERALD, RICHARD (Pye)
FIVE A.M. EVENT (Pye) BA: Harold Davison
FIVE'S COMPANY (Pye) BA: Essex Music
FONTANA, WAYNE (Fontana) PM: Danny Betesh; BA: Kennedy Street
FORD, EMILE (Piccadilly)
FORD, CLINTON (Piccadilly)
FORTUNES, THE (Decca)
FOURMOST, THE (Parlophone) PM: Brian Epstein; BA: Nems
FOUR PENNIES, THE (Philips) PM: Bill Harry; BA: Harold Davison
FOWLEY, KIM (Columbia) PM: Ritchie Yorke
FREDDY AND THE DREAMERS (Columbia) PM: Danny Betesh
FRENCH, RAY (Pye) BA: Arthur Howes
FROST, DAVID (Parlophone) PM: Richard Armitage
(continued on page 152)

I HAVE BEEN ENGAGED TO FIVE SCANDINAVIAN PUBLISHERS BEFORE SO I KNOW STIG ANDERSON IS THE BEST ONE!

*** publisher**

new office - more space - at your disposal

where the scandinavian action is, at sweden music ab

jungfrugatan 18 box 52 65 stockholm 5

cable: swedenmusic tel. 61 75 30-60 22 87

Billboard

The International Music-Record Newsweekly

Now in its seventieth year of industry service

For everyone involved in the selection and booking of recording artists . . . in the programming of records for radio . . . or in the merchandising and sale of records . . . **BILLBOARD** — this week — every week — is the world's most authoritative business guide.

Mail Sub Order Today

BILLBOARD, 2160 Patterson Street, Cincinnati, Ohio, 45214

Please enter my subscription to **BILLBOARD** for

1 YEAR \$20 3 YEARS \$45 New Renew

Payment enclosed 2 EXTRA issues for cash Bill me later

Above subscription rates are for Continental U. S. and Canada. Overseas rates on request. MC

Company _____

Name _____

Address _____

City _____ State & Zip _____

Type of Business _____ Title _____

Subscribe Now

personal management to

WALKER BROTHERS
ROCKIN' BERRIES
IVY LEAGUE

all enquiries to:

CAPABLE MANAGEMENT LTD.

185 Bickenhall Mansions
Baker Street
London, W.1.

Tel.: WELbeck 6512

INTERNATIONAL TALENT

(Continued)

- FURY, BILLY (Decca)
GARRICK, DAVID (Piccadilly) PM: Boscobel Productions
GATES OF EDEN (Pye)
GAYDON, JOHN (Piccadilly)
GERRY AND THE OHIO (Pye)
GERRY AND THE PACEMAKERS (Columbia) PM: Brian Epstein; BA: Nems
GOLD, LYNN (Pye) PM: Bill Landis
GONZALEZ, BELLE (Jupiter) PM: Bernard Monshin BA: Herbert Wilcox
GORDON, TREVOR (Pye) PM: Boscobel Productions
GRANT, NORMAN (Esquire and Starlite) BA: Esquire Music
HAMMOND, STEVE (Pye) BA: Boscobel Productions
HARRIS, ROLF (Columbia)
HATCH, TONY (Pye)
HAVEN, ALAN (Fontana) PM: Alan Blackburn
HAYES, TUBBY (Fontana) PM: Pete King
HAYES AND WADEY (Pye)
HERMAN'S HERMITS (Columbia) PM: Mickie Most
HILL, VINCE (Columbia) BA: Nancy George
HOLLIES, THE (Parlophone) BA: Grade Organisation
HONEYCOMBS, THE (Pye)
IFIELD, FRANK (Columbia) PM: Peter Gormley; BA: Grade Organisation (Eddie Jarratt)
INSPIRATION, BA: Ricky Martin
IVY LEAGUE (Piccadilly)
JAMES, JIMMY, AND THE VAGABONDS (Piccadilly)
JANSCH, BERT (Transatlantic) PM: Nathan Joseph
JARAMILLO, PETE (Parlophone) BA: Richard Armitage
JONES, PAUL (HMV) BA: Richard Armitage
JONES, SALENA (Columbia) PM: Jimmy Philips
JONES, TOM (Decca) PM: Gordon Mills; BA: Acuff-Rose
KEEBLE, NICHOLAS (Esquire and Starlite) BA: Esquire Music
KEYS, EBONY (Piccadilly) BA: Rik Gunnell
KING, DEE (Piccadilly) BA: Southern Music
KINKS, THE (Pye) PM: Boscobel Productions
KING, CARL (CBS) PM: Jack Bradley
KING, CRAIG, & THE MIDNIGHT TRAIN, PM & BA: Dave Stansfield
KINSMAN, TOMMY (Fontana) PM: Self managed
KNACK, THE (Piccadilly)
KONGOS, JOHN T. (Piccadilly) BA: Capable Management
KOOBAS, THE (Pye)
KRAMER, BILLY J. (Parlophone) PM: Brian Epstein; BA: Nems
KYTES, THE (Pye)
LAINE, CLEO (Fontana) PM: Dick Katz; BA: Harold Davison
LAREDO, ROGER (London)
LEASE, MIKE (Pye) BA: Essex Music
LOSS, JOE (HMV) PM: Self managed
LOVING KIND, THE (Piccadilly) PM: Gordon Mills
LULU (Decca) PM: Marion Massey; BA: Harold Davison
LYNCH, KENNY (HMV) PM: Jean Lincoln
MACCULLUM, DAVID (Pye)
MAMA'S LITTLE CHILDREN, PM & BA: Dave Stansfield
MANN, MANFRED (Fontana) PM: Gerry Bron; BA: Bron Music
MARTEN, VIVIENNE (Pye)
MASTER SINGERS (Parlophone)
MAUGHAN, SUSAN (Philips) PM: Dick Katz; BA: Harold Davison
MEDDYEVILS (Pye)
MERSEYS, THE (Fontana) BA: New Action
METHOD FIVE, PM & BA: Dave Stansfield
MICK AND MALCOLM (Piccadilly)
MILLS, MRS. (Parlophone) PM: Self
MINDBENDERS, THE (Fontana) PM: Ric Dixon; BA: Kennedy Street
MITCHELL MINSTRELS, GEORGE (HMV) PM: George Mitchell
MO AND STEVE (Pye) BA: Stanley Barnett
MONEY, ZOOT (Columbia) PM: Rik Gunnell
MORGAN, JAMES, DUO (Philips) PM: Ron Palmer
MUNRO, SHEELA (Parlophone) PM: Self managed
MURRAY, RUBY (Fontana) PM: Keith Devon; BA: Bernard Delfont
M.P.D., LTD. (Piccadilly) PM: Eddie Jarratt
NASHVILLE TEEN (Decca)

(continued on page 154)

THE TOP GROUP IN INTERNATIONAL MUSIC PUBLISHING

THE PEER-SOUTHERN-ORGANIZATION

ITS TOP MEN IN EUROPE

- ALBERT BRUNNER (SOUTHERN MUSIC, ZURICH)
ALBERTO CARISCH (SOUTHERN MUSIC, MILAN, and associates)
HAN DUNK (HOLLAND MUSIC, AMSTERDAM)
FELIX FAECQ (SOUTHERN MUSIC, BRUSSELS)
JOSEF HOCHMUTH (SOUTHERN MUSIC, VIENNA)
BOB KINGSTON (SOUTHERN MUSIC, LONDON, and associates)
ROLF MARBOT (S.E.M.I. and MERIDIAN, PARIS)
MANUEL SALINGER (SOUTHERN MUSIC, BARCELONA and MADRID)
THEO SEEGER (PEER, HAMBURG and subsidiaries)
RONI SJÖGREN (SOUTHERN MUSIC, STOCKHOLM)
... and a **WOMAN**
ERNI BILKENROTH (EDITION MARBOT, HAMBURG)
... and in **AFRICA**
GLYN TAYLOR (SOUTHERN MUSIC, JOHANNESBURG)
... and the **CO-ORDINATORS**
TOMMY and TOM WARD (8 DENMARK STREET, LONDON, W.C.2.)
also in SYDNEY, AUCKLAND, TOKYO, TEL AVIV and
throughout NORTH, CENTRAL, and SOUTH AMERICA



PHILIPS

&



**DOMINATE
THE BRITISH
CHARTS**

Dusty Springfield **Manfred Mann**
The Walker Brothers
Spencer Davis Group **The Merseys**
Dave Dee,
Dozy, Beaky, Mick & Tich
The Mindbenders
Wayne Fontana
New Vaudeville Band

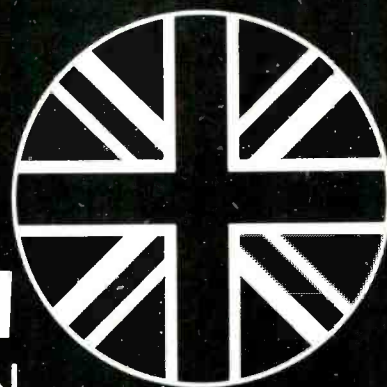

PHILIPS GROUP RECORDS LONDON

INTERNATIONAL TALENT

(Continued)

- NELSON, PETER** (Pye)
NEWELL, NORMAN (Columbia) BA: Nancy George
NESBITT, DENNIS (Pye)
NEW FACES (Pye)
NEW VAUDEVILLE BAND (Fontana) BA: Southern Music
NINETTE (Pye)
NORTHERN LIGHTS, PM & BA: Dave Stansfield
OTERO, CARLOS (Polydor) PM: Dumont Associates
OVERLANDERS, THE (Pye) PM: Harry Hammond
PAGE, MALLY (Pye)
PARAMOR, NORRIE (Columbia) PM: Self managed
PATTISON, HUBERT (Pye) BA: Acuff-Rose
PEARSON, JOHNNY (Piccadilly)
PEDDLERS, THE (Philips) PM: Cyril Smith
PEERS, DONALD (Parlophone) BA: Noel Gay
PERCIVAL, LANCE (Parlophone) BA: Noel Gay
PETER AND GORDON (Columbia) BA: Noel Gay
PETERS, LENNY (Pye) BA: Michael Black
PINKERTON'S ASSORTED COLOURS (Decca)
POSTMAN, THE SINGING (Columbia) PM: Ralph Tuck
PRESIDENT CHUCK, PM: Gordon Dedman
PRETTY THINGS, THE (Fontana) PM: Brian Morrison
PRICE, ALAN, SET (Decca)
PROBY, P. J. (Liberty)
QUAYE, TERRI (Zodiac) PM: Herbert Wilcox
REDWAY, MIKE (CBS) PM: Roy Cowen
REED, TAWNY (Pye)
RENBOURN, JOHN (Transatlantic) PM: Nathan Joseph
RICHARD, CLIFF (Columbia) PM: Peter Gormley; BA: Grade Organization (Eddie Jarratt)
RIO, BOBBY (Piccadilly) PM: Capable Management
RIOT SQUAD, THE (Pye) PM: Joe Meek
ROCKIN' BERRIES, THE (Piccadilly) PM: Capable Management
ROGERS, ERIC (London)
ROGERS, JULIE (Mercury) PM: Teddy Foster
ROGERS, CLODA (Columbia)
ROLLING STONES, THE (Decca) PM: Andrew Loog Oldham; BA: Tito Burns
ROS, EDMUNDO (Decca) PM: Mrs. E. F. Boreham
ROSSI, NITA (Piccadilly) PM: Gordon Mills
ROWE, NORMIE (Polydor) PM: Ritchie Yorke. BA: Grade Organization (Eddie Jarratt)
RUANE BAND, JACK (Pye)
RYAN, PAUL & BARRY (Decca)
ST. LOUIS UNION (Decca)
ST. PETERS, CRISPIAN (Decca)
SAMMES, MIKE, SINGERS (HMV)
SANCTUARY, PM: Gordon Dedman
SCIASCIA, ARMANDO (Ember) PM: Jeffrey Kruger; BA: Terry Oates Productions
SEARCHERS, THE (Pye) BA: Harold Davison
SECOMBE, HARRY (Philips) PM: Bob Kennedy
SECOND CITY SOUND (Decca)
SEEKERS, THE (Columbia) PM: Eddie Jarratt; BA: Grade Organization
SELLERS, PETER (Parlophone)
SEMPRINI (HMV) PM: Self managed
SETTLERS, THE (Pye) PM: Harry Hammond
SHADOWS, THE (Columbia) PM: Peter Gormley; BA: Grade Organization (Eddie Jarrett)
SHAND, JIMMY (Parlophone) PM: Self managed
SHANE, LISA (Pye)
SHAPIRO, HELEN (Columbia) PM: Arthur Howes; BA: Grade Organization
SHAW, SANDIE (Pye)
SILKIE, THE (Fontana) PM: Alistair Taylor; BA Nems
SILVESTOR, VICTOR (Columbia)
SIMMONS, THE (Pye)
SINGER, RAY (Ember) PM: Jeffrey Kruger; BA: Terry Oates Productions
SLADE BROTHERS (Pye) BA: Mervin Conn
SMALL FACES (Decca) PM: Don Arden
SMALL FOUR (Pye)
SMALL, MILLIE (Island) PM: Chris Blackwell; BA: West End Promotions
SMYTHE, DES, AND THE COLLEGEMEN (Pye)
SORROWS, THE (Piccadilly)
SOUNDS AROUND (Pye)
SOUNDS INCORPORATED (Columbia) PM: Brian Epstein; BA: NEMS
SPECTRES, THE (Piccadilly) BA: George Cooper
SPINNERS, THE (Fontana) PM: Tony Davis; BA: Lyn Dutton
SPRINGFIELD, DUSTY (Philips) PM: Vic Billings; BA: Tito Burns
STAPLETON, CYRIL (Pye)
STARR, STELLA (Piccadilly) BA: George Cooper
STEWART, ANDY (HMV) BA: Harry Foster
STEWART, COLLIN (Pye)
SWINGING BLUE JEANS (HMV)
THOMAS, WAYNE (Pye) PM: Bill Landis; BA: Harold Davison
TIME BOX, THE (Piccadilly)
TONY AND THE GRADUATES (Pye)
TRENT, JACKIE (Pye) PM: Eve Taylor
TROGGS (Fontana)
TRUTH (Pye)
TUESDAYS CHILDREN (Columbia) PM: Vic Keary
TUMBLEWEEDS, THE (Pye)
TWICE AS MUCH (Immediate) PM: Andrew Loog Oldham and Tony Calder
TWIGGY (Ember) PM: Justin De Villeneuve; BA: Twigg Enterprises
UNIT 4+2 (Decca)
UNKNOWN, PM and BA: Dave Stansfield
VASHTI (Immediate) PM: Andrew Loog Oldham and Tony Calder
VAUGHAN, FRANKIE (Philips) PM: Paul Cave; BA: Bernard Delfont
VIPS, THE (Island) PM: Chris Blackwell; BA: West End Promotions
WALKER BROTHERS, THE (Philips) BA: Capable Management
WALKER, GARY (CBS)
WALTON, DAVE (CBS) PM: Peter Callender; BA: Shapiro-Bernstein
WASHINGTON, GENO, AND THE RAM JAM BAND (Piccadilly) BA: Rik Gunnell
WAYS AND MEANS (Pye) PM: Ron Fairway
WEST, DODIE (Piccadilly) PM: Bernard Hicks
WHO, THE (Reaction)
WINWOOD, STEVIE (Island) PM: Chris Blackwell; BA: West End Promotions
WIRTZ, MARK (Ember) PM: Terry Oates; BA: Terry Oates Productions
WOODS, BOB (Fontana) PM: Don Black; BA: NEMS
WORTH, JOHNNY (Pye)
WYNTER, MARK (Pye)
YARDBIRDS, THE (Columbia) PM: Simon Napier-Bell

(continued on page 156)

End of our first year and Elektra Records (U.K.) Ltd. moves eagerly into its second twelvemonth manufacturing and releasing Elektra's talked-about records from a new Soho office, not to forget British artists recorded—Eric Clapton, Sydney Carter, David Swarbrick, the AMM, Alasdair Clayre, Cyril Tawney, Matt McGinn, Johnny Handle, The Incredible String Band, Leon Rosselson—or our trend-setting success with Nonesuch Records and our forward-looking Bounty label which is ever alert to fresh material. The telephone number is REGent 6466. ELEKTRA RECORDS (U.K.) LTD, 2 DEAN STREET, LONDON, W.1



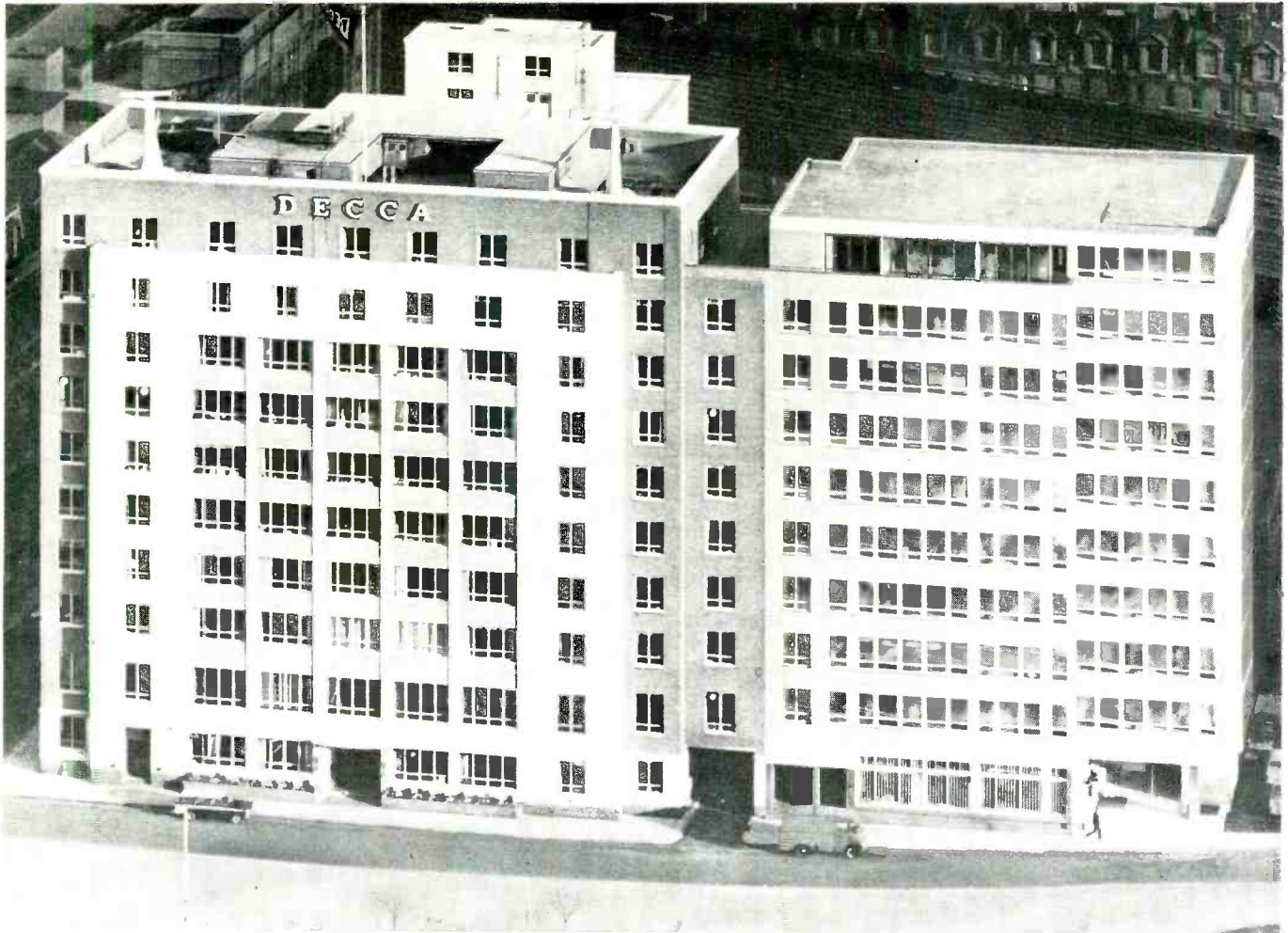

Decca offices: 9 Albert Embankment London SE1 England

The
Decca Record
Company Limited
of England
and its USA subsidiary
London Records Inc
offer American record labels a first-class
world-wide distribution service

write or call Mimi Trepel London Records Inc 539 West 25th Street New York 1 NY Oregon 5-6060

INTERNATIONAL TALENT

(Continued)

YOUNG TRADITION, THE (Transatlantic) PM: Roy Guest; BA: Folk Directions

PERSONAL MANAGERS

BOB ALLEN, 23 Tedworth Square, London S.W.3. Tel: FLA 5273
IOAN ALLEN, 32 Bristol St., Birmingham 5. Tel: MID 5210
DON ARDEN, 52 Carnaby St., London W.1. Tel: GER 9602
RICHARD ARMITAGE, Noel Gay Artists, 24 Denmark St., London W.C.2. Tel: TEM 3941
AXLE ENTERPRISES LTD., Ten, 115-121 Finchley Rd., London N.W.3.
CYRIL BERLIM, Grade Organisation, 235 Regent St., London W.1. Tel: REG 8851
DANNY BETESH, Kennedy Street Enterprises, Kennedy House, 14 Piccadilly, Manchester 1. Tel: CEN 5423
VIC BILLINGS, 235 Regent St., London W.1. Tel: REG 7961
DON BLACK, Nems Enterprises, 5 Argyll St., London W.1. Tel: REG 3261
ALAN BLACKBURN, Blackburn Agency, 35 Curzon St., London W.1. Tel: GRO 5126
CHRIS BLACKWELL, 155-157 Oxford St., London W.1. Tel: REG 6220
ALAN BLAIKLEY, Flat 10, 115 Finchley Rd., London N.W.3. Tel: JUN 1571
MRS. E. F. BOREHAM, 177 Regent St., London W.1. Tel: REG 7675
BOSCOBEL PRODUCTIONS, 22 Kingly St., London W.1. Tel: GER 5953
GLORIA BRISTOW, 9 Aylesford St., London S.W.1. Tel: TAT 6803
BURTON BROWN, 235 Regent St., London W.1. Tel: REG 8851
JACK BRADLEY, T.P.A. Agency, 22 Beauchamp Pl., London S.W.3. Tel: KEN 8814
GERRY BRON, 29 Oxford St., London W.1. Tel: GER 5063
BRAYAN BUCKLEY, 16 Ratcliffe Rd., Aspull, Wigan, Lancashire. Tel: 44492

TONY CALDER, 63/69 New Oxford St., London W.C.1. Tel: 240 3377
ANNE CALLENDER, 23 Old Burlington St., London W.1. Tel: REG 6928
PETER CALLENDER, Warwick House, 38 Soho Square, London W.1. Tel: GER 3493
CAPABLE MANAGEMENT, 185 Bickenhall Mansions, Baker St., London W.1. Tel: WEL 6512
TONY CARR, 12 St. Albans Rd., Blackpool. Tel: BLA 32474
PAUL CAVE, Paul Cave Agency, 44 Kingsway, London W.C.2. Tel: HOL 9691
BARRY CLAYMAN, Capable Management, 185 Bickenhall Mansion, Baker St., London W.1. Tel: WEL 6512
MIKE COLLIER, 10 Denmark St., London W.C.2. Tel: TEM 1653
ROY COWEN, 42 Westbourne Terrace, London W.2. Tel: PAD 0328
TONY DAVIS, 34 Thirlmere St., Wallasey, Cheshire. Tel: New Brighton 2265.
HAROLD DAVISON, 235 Regent St., London W.1. Tel: REG 7961
GORDON DEDMAN, 19 Landon Rd., Rowner, Gosport, Hants
KEITH DEVON, 235 Regent St., London W.1. Tel: REG 5971
RIC DIXON, Kennedy Street Enterprises, 14 Piccadilly, Manchester 1. Tel: CEN 5423
DUMONT ASSOCIATES, Royalty House, 72 Dean St., London W.1.
EMI, 20 Manchester Square, London W.1
BRIAN EPSTEIN, 5/6 Argyll St., London W.1. Tel: REG 3261
RON FAIRWAY ENTERPRISES, 6 Monmouth St., London W.C.2. Tel: TEM 2882
DAVID FORRESTER, 140 Park Lane, London W.1. Tel: MAY 6484
TEDDY FOSTER, 173 Scott Ellis Gardens, London N.W.8. Tel: CUN 5412
PETER GORMLEY, 17 Savile Row, London W.1. Tel: REG 5813
ROY GUEST, Folk Directions, 39 Gloucester Ave., London W.1. Tel: GUL 7112
RIK GUNNELL MANagements, 47 Gerrard St., London W.1. Tel: GER 1001
HARRY HAMMOND, 80 Larkhall Rise, London S.W.4. Tel: MAC 2506
BILL HARRY, 52 Maddox St., London W.1. Tel: HYD 2435

BERNARD HICKS, 52 Shaftesbury Ave., London W.1. Tel: GER 4605
E. C. HOLMES, 50 New Bond St., London. Tel: MAY 7600
KEN HOWARD, Flat 10, 115 Finchley Rd., London N.W.3. Tel: JUN 1571
ARTHUR HOWES, 29-31 Regent St., London W.1. Tel: REG 5202
KENNETH HUME, 169 Wardour St., London W.1. Tel: GER 5123
BRIAN HUTCH, 24 Denmark St., London W.C.2. Tel: TEM 3941
JOCK JACOBSEN, 12 Lantern Close, London S.W.15. Tel: PRO 8789
EDDIE JARRATT, 235 Regent St., London W.1. Tel: REG 8851
MIKE JEFFREY, 39 Gerrard St., London W.1. Tel: GER 9916.
NATHAN JOSEPH, 120 Marylebone Lane, London W.1. Tel: HUN 4353
J. P. DIRECTIONS, 5 Denmark St., London W.C.2. Tel: TEM 4076
DICK KATZ, 235 Regent St., London W.1. Tel: REG 7961
PETE KING, 47 Frith St., London W.1. Tel: GER 4752
TOMMY KINSMAN, 8 Rutland Gate, London S.W.7. Tel: KNI 5453
VIC KEARY, 488 Old Kent Rd., London. Tel: BER 1737
BOB KENNEDY, 23 Pet Ave., Sutton, Surrey. Tel: Fairlands 6528
JEFFREY KRUGER, York House, Empire Way, Wembley, Middlesex. Tel: DIC 1077
KIT LAMBERT, 5/85 New Cavendish St., London W.1. Tel: MUS 0651
BILL LANDIS, 235 Regent St., London W.1. Tel: REG 7961
BERNARD LEE, 5-6 Argyll St., London W.1. Tel: REG 3261
JEAN LINCOLN, 17 Savile Row, London W.1. Tel: REG 3251
JOE LOSS, Morley House, Regent St., London W.1. Tel: LAN 1212
JOE LUSTIG, 27 Rutland St., London W.1. Tel: KNI 2434
MARION MASSEY, 1 Ilchester Pl., Kensington, London W.8. Tel: WES 6400.

(continued on page 162)

ENGLAND SWINGS TO THE SOUND OF CBS RECORDS



CBS Records Limited 28-30 Theobalds Road London WC1 England

MR. HERB HENDLER
BEECHWOOD MUSIC CORP.
1750 VINE STREET,
HOLLYWOOD 28,
CALIFORNIA, U.S.A.

MR. JOE HALFORD
CASTLE MUSIC (PTY) LTD.
EMITRON HOUSE,
299/301 CASTLEREAGH ST.,
SYDNEY, AUSTRALIA

MR. HENRI MARCHAL
PATHE MARCONI
22 AVENUE DE LA GRANDE
ARMEE,
PARIS 17e,
FRANCE

MR. JOHN RASMUSSEN
IMUDICO
COLBJORNSENSGADE 19,
COPENHAGEN V,
DENMARK

MR. IVAN NORDSTROM
EDITION ODEON
OXENSTIERNSGATAN 37
STOCKHOLM, N.O.
SWEDEN

MR. JEFF DE BOECK
ARDMORE & BEECHWOOD
BELGIUM
72 QUAI DES CHARBONNAGES,
BRUSSELS,
BELGIUM

SEN. ING. ROGELIO BRAMBILA PELAYO
BRAMBILA MUSICAL MEXICO S.A.
AV. CUITLAHUAC 2305,
MEXICO 16, D.F.

ARDMORE & BEECHWOOD LTD
30-34 LANGHAM ST.
LONDON. W.1.
ENGLAND

MR. EMLYN JONES
ARION GREEK MUSIC CO., LTD.
P. O. BOX 287,
ATHENS,
GREECE

MR. OTTO DEMLER
EDITION ACCORD
HOHENSTAUFENRING 63/1,
KOLN 5,
GERMANY

MR. RICARDO I KORN
EDITORIAL MUSICAL ODEON
MORENO 2034,
BUENOS AIRES,
REP ARGENTINA

MR. JOHN LEE
LA VOCE DEL PADRONE
GALLERIA DEL CORSO 4,
MILAN,
ITALY

MR. RENE MAGET
EDICIONES GRAMOFONO ODEON
APARTADO 588,
BARCELONA,
SPAIN

MR. BILL FRASER
ARDMORE & BEECHWOOD
S. AFRICA
P. O. BOX 11254,
JOHANNESBURG,
TRANSVAAL,
S. AFRICA

MR. N. ISHIZAKA
TOSHIBA MUSIC CO., LTD.
30, TAMEIKE-CHO,
AKASAKA,
MINATO-KU,
TOKYO, JAPAN

Looking
for

ZURICH

SWITZERLAND

looking for
music and entertainment?

Europes leading show group

THE HAZY OSTERWALD SEXTETT

(known through CBS TV series CONTINENTAL
SHOW CASE)

looking for
good bookings throughout Europe?

VISTON international AGENCY

«fast and efficient»

Schiff lände 26 8001 Zurich Switzerland

looking for
publishers or sub-publishers?

HAZYVILLE,

music publishing company
offices in Germany, Austria and Switzerland

looking for
a personal management?

THE HAZY OSTERWALD ORGANISATION

open for a limited number of first class artists

looking for
an engagement

looking for
a real good time in Switzerland

HAZYLAND Basel

HAZYLAND Zurich

HAZYLAND Lucerne,

opening march 1967

outstanding western styled night clubs
(bookings through VISTON)



EUROPE

Paperback Writer
Wild Thing
Michelle
Yellow Submarine
I Can't Let Go
With A Girl Like You
Monday Monday
I Can't Control Myself
Stop Stop Stop
I Saw Her Again
Hard Day's Night
Got To Get You Into My Life
This Door Swings Both Ways
Girl
I Love My Dog
You've Come Back
Woman
Dear Mrs. Applebee
Land Of 1,000 Dances
California Dreaming
Highway Code
Que Sera
Nowhere Man
Have You Ever Loved Somebody
Hev Yew Got A Loight Boy?
Weather Forecast

Where All The
GREATEST HITS
 Are Made

LONDON ENGLAND

The Hits Are From
DICK JAMES MUSIC LIMITED
NORTHERN SONGS LIMITED
JAEP MUSIC LIMITED
MARIBUS MUSIC LIMITED
GRALTO MUSIC LIMITED
NUOVA MUSIC LIMITED
LORDS MUSIC CO. LIMITED
PACERMUSIC LIMITED
METRO MUSIC LIMITED
PAGE ONE RECORDS LIMITED
 The World-Wide
 Organisation
 of

DICK JAMES MUSIC LIMITED

James House, 71-75, New Oxford St.,
 London, W.C.1. ENGLAND
 Telephone: TEMple Bar 4864 (5 Lines)
 Cables: DEJAMUS LONDON W.C.1.
 Telex: 27135

For
**U.S.A., CANADA,
 MEXICO & THE PHILIPPINES**

ADMINISTRATION MANAGEMENT
WALTER HOFER
 221, West 57th. Street,
 New York, N.Y. 10019

MUSIC MANAGEMENT
LEONARD HODES
 1780, Broadway,
 New York, N.Y. 10019

LIBERTY ENTERTAINMENT IS



THE METRIC MUSIC
PUBLISHING GROUP

ALADDIN MUSIC PUBLICATIONS
ALAN EDWARDS, INC.
A.Q.V. MUSIC CORPORATION
ASA MUSIC CO.
BLUE HORIZON MUSIC INC.
COMMODORE MUSIC CO.
CORNERSTONE PUBLISHING CO.
D. AND M. MUSIC PUBLICATIONS
DOBO MUSIC INC.
FAIRWAY MUSIC CO.
GERONIMO MUSIC CORP.
GOLDEN RIVER PUBLISHING CO.
HAR-BOCK PUBLISHING CO.
INTRO MUSIC, INC.
KLINE MUSIC PUBLISHING CORP.
LAMP MUSIC PUBLICATIONS
M. AND M. MUSIC PUBLICATIONS
MALABAR MUSIC, INC.
MARQUIS MUSIC, INC.
METRIC MUSIC CO.
MINIT MUSIC CO.
PORTRAIT MUSIC CORP.
POST MUSIC, INC.
REEVE MUSIC CO., INC.
ROYALTY MUSIC LTD.
SALMIN MUSIC CORP.
SEQUENCE MUSIC, INC.
7-11 MUSIC PUBLICATIONS
SHALIMAR MUSIC CORP.
SHARRON MUSIC, INC.
SHELDON MUSIC CO.
SPRINGFIELD MUSIC, INC.
STRATTON MUSIC, INC.
TRAVIS MUSIC CO.
WEST COAST MUSIC PUBLISHERS CO.



... ALL PRODUCTS OF LIBERTY RECORDS, INC.



INTERNATIONAL TALENT

(Continued)

JOE MEEK, 304 Holloway Rd., London N.7. Tel: NOR 4074

GORDON MILLS, 239 Charlton Rd., Sheperston, Middlesex. Tel: (in London) SMI 4002

MRS. MILLS, "The King's Arms," Hathern, Loughborough. Tel: Hathern 209

GEORGE MITCHELL, "Wansbeck," Traps Lane, New Malde, Surrey

BERNARD MONSHIN, 32 Cardrew Ave., London N.12. Tel: HIL 7593

BRIAN MORRISON, 142 Charing Cross Rd., London W.C.2. Tel: TEM 0171

MICKIE MOST, 157 Oxford St., London W.1. Tel: GER 6671

SHEELA MUNRO, 200 Sussex Gardens, London W.2. Tel: PAD 5946

SIMON NAPIER-BELL, Royalty House, 72 Dean St., London W.C.1. Tel: GER 6111

DAVID NICOLSON, 35 Curzon St., London W.1

TERRY OATES PRODUCTIONS, 52 Maddox St., London W.1. Tel: HYD 2435

KY O'DWYER, 6 Denmark Pl., London W.C.2. Tel: COV 0891

JAMES O'FARREL, Kennedy House, 14 Piccadilly, Manchester. Tel: Premiere 757-4300

ANDREW LOOG OLDHAM, 69 New Oxford St., London W.1. Tel: 240-3377

LARRY PAGE, 71-75 New Oxford St., London

RON PALMER, 238 Park West, Edgware Rd., London W.2. Tel: AMB 7733.

NORRIE PARAMOR, EMI House, 20 Manchester Square, London W.1. Tel: HUN 4488

CHRIS PEERS, 155-157 Oxford St., London W.1. Tel: REG 6228

LESLIE PERRIN, 68 Oxford St., London W.1. Tel: MUS 7122

JIMMY PHILIPS, 21 Denmark St., London W.C.2. Tel: TEM 3856

DAVID REID, 142 Court Lane, London S.E.21. Tel: TOW 3173

SEMPRINI, L'Esperance, Coast Rd., West Mersea, Colchester

JIMMY SHAND, "Braidleys," Auchtermuchty, Fife, Scotland

CYRIL SMITH, Pickwick Club, 16 Great Newport St., London W.C.2. Tel: TEM 5587

DOROTHY SOLOMON, 71-75 New Oxford St., London W.1. Tel: TEM 1801

EDWARD H. SOMMERFIELD, 50/15 Portman Square, London W.1. Tel: WEL 7504

DAVE STANSFIELD, 192 Birch Lane, Bradford S, Yorkshire. Tel: BR 29005

ALISTAIR TAYLOR, 5-6 Argyll St., London W.1. Tel: REG 3261

EVE TAYLOR, 54-68 Regent St., London W.1. Tel: REG 2813

EVELYN TAYLOR, Starcast Ltd., Kingsland House, 122/124 Regent St., London W.1

RALPH TUCK, Four Winds, Southwold, Suffolk. Tel: Southwold 2231

JUSTIN DE VILLENEUVE, 21 Ladbrook Gardens, Ladbrook Court, London W.11

GORDON WAYNE, 93 Great Titchfield St., London W.1. Tel: MUS 5525

HERBERT WILCOX, 13 Gerrard St., London W.1. Tel: GER 6729

RITCHIE YORKE, 18 Bride Lane, London E.C.4. Tel: REG 8851

JIMMY YOUNG, 155 Watchfield Court, Sutton Court Rd., London W.4. Tel: CHI 2131

BOOKING AGENTS

ACUFF-ROSE, 15 St. George St., London W.1. Tel: MAY 7600

DON ARDEN, Royalty House, Dean St., London W.1

RICHARD ARMITAGE, Noel Gay Artists, 23 Denmark St., London W.C.2. Tel: TEM 3941

AXLE ENTERPRISES, LTD., Ten, 115-121 Finchley Rd., London N.W.3.

STANLEY BARNETT, Edward Sommerfield Ltd., 4 Seldon Sq., London W.1. Tel: GER 0292

DANNY BETESH, Kennedy House, 14 Piccadilly, Manchester 1. Tel: CEN 5423

IAN BEVAN, Talent Artists Ltd., 13 Bruton St., London W.1. Tel: HYD 0363

MICHAEL BLACK, Entertainments Ltd., 32 Gt. Windmill St., London W.1. Tel: GER 9315

BOSCOBEL PRODUCTIONS, 22 Kingly St., London W.1. Tel: GER 5953

BRON MUSIC, 29-31 Oxford St., London W.1. Tel: GER 5063

TITO BURNS, 235-241 Regent St., London W.1. Tel: REG 7961

CAPABLE MANAGEMENT, 185 Bickenhall Mansions, Baker St., London W.1. Tel: WEL 6512

MERVIN CONN AGENCY, Chandos House, 45-46 Chandos Pl., London W.C.2. Tel: TEM 7255

GEORGE COOPER ORGANISATION LTD., Alderman House, 16 Soho Sq., London W.1. Tel: GER 4894

HAROLD DAVISON, 235-241 Regent St., London W.1. Tel: REG 7961

BERNARD DELFONT AGENCY LTD., 235-241 Regent St., London W.1. Tel: REG 5971

HELEN DEPAUL, Portland Chambers, 93 Great Titchfield St., London W.1. Tel: MUS 5525

RIC DIXON, Kennedy St. Enterprises Ltd., 14 Piccadilly, Manchester

LYN DUTTON AGENCY, 101 Wardour St., London W.1. Tel: GER 7061

E M I, 20 Manchester Sq., London W.1

ESQUIRE MUSIC, 76 Bedford Court Mansions, Bedford Ave., London W.C.1. Tel: MUS 1810

ESSEX MUSIC, 68 Oxford St., London W.1. Tel: MUS 7906

FOLK DIRECTIONS, 39 Gloucester Ave., London N.W.1. Tel: GUL 7112.

FORRESTER-GEORGE, Suite 34, 140 Park Lane, London W.1. Tel: MAY 6484

HARRY FOSTER, Piccadilly House, Piccadilly Circus, London S.W.1. Tel: REG 5367

NOEL GAY ARTISTS, 24 Denmark St., London W.C.2. Tel: TEM 3941

NANCY GEORGE, Suite 34, 140 Park Lane, London W.1. Tel: REG 8851

GRADE ORGANISATION, 235-241 Regent St., London W.1. Tel: REG 8851

RIK GUNNELL AGENCY, 47 Gerrard St., London W.1. Tel: GER 1001

ARTHUR HOWES, Eros House, 29/31 Regent St., London W.1. Tel: REG 5202

INGPEN & WILLIAMS, 14 Kensington Ct., London W.8. Tel: WES 5158

DICK KATZ, 235-241 Regent St., London W.1. Tel: REG 7961

KENNEDY STREET ENTERPRISES, 14 Piccadilly, Manchester 1. Tel: CEN 5423

RICKY MARTIN, 69 Oval Garden, Gosport, Hants. Tel: GOS 84073

NEMS ENTERPRISES, 5/6 Argyll St., London W.1. Tel: REG 3261

(continued on page 166)

EUROPE'S TOP PUBLISHERS

FRANCIS, DAY & HUNTER LTD.

LONDON, ENGLAND
Francis, Day & Hunter Ltd.
138 Charing Cross Road, W.C.2

MILAN, ITALY
Edizioni Musicali Francis-Day
S.R.L.
Piazza Del Liberty 2

ZURICH, SWITZERLAND
Francis-Day Produktion
der Edition Coda
Brunnwiesenstrasse 26

PARIS, FRANCE
Publications Francis-Day
S. A.
5, Avenue de L'Opera, 1 ER

BRUSSELS, BELGIUM
Editions Francis-Day, S.A.
25, Place Saint-Gery

MADRID, SPAIN
Canciones Francis-Day
Carmen 20

FRANKFURT/MAIN
W. GERMANY
Francis, Day & Hunter G.M.B.H.
Grosse Friedberger Strasse 23-27

AMSTERDAM, HOLLAND
Francis-Day
Muziekuitgevers, N.V.
Amstel 52

COPENHAGEN, DENMARK
Francis, Day & Hunter Scandinavia A/S
Gothersgade 9-11

B. FELDMAN & CO. LTD.

LONDON, ENGLAND
B. Feldman & Co. Ltd.
64 Dean Street, W.1.

PARIS, FRANCE
Editions Feldman S.A.
5, Avenue de L'Opera, 1 ER

ROBBINS MUSIC CORPORATION LTD.

LONDON, ENGLAND
Robbins Music Corporation Ltd.
35 Soho Square, W.1.

PARIS, FRANCE
Editions France-Melodie S.A.
5 Avenue de L'Opera, 1 ER.

ASSOCIATED INDEPENDENT ART RECORDINGS

DIRECTORS

George Martin · John Burgess
Ron Richards · Peter Sullivan

★
A MERRY CHRISTMAS
to the artists we record
and our friends
in the business

★

THE BEATLES
CILLA BLACK
DAVID & JONATHAN
ADAM FAITH
THE FOURMOST
FREDDIE & THE DREAMERS
GERRY & THE PACEMAKERS
RON GOODWIN
THE HOLLIES
PAUL JONES
TOM JONES
BILLY J. KRAMER & THE DAKOTAS
THE MASTER SINGERS
SPIKE MILLIGAN
MATT MONRO
PETER & GORDON
LANCE PERCIVAL
JOHNNY SCOTT
PETER SELLERS
SOUNDS INCORPORATED
JIMMY SHAND

INCORPORATING

MARIBUS MUSIC LTD.

**From London
for
world wide
representation**

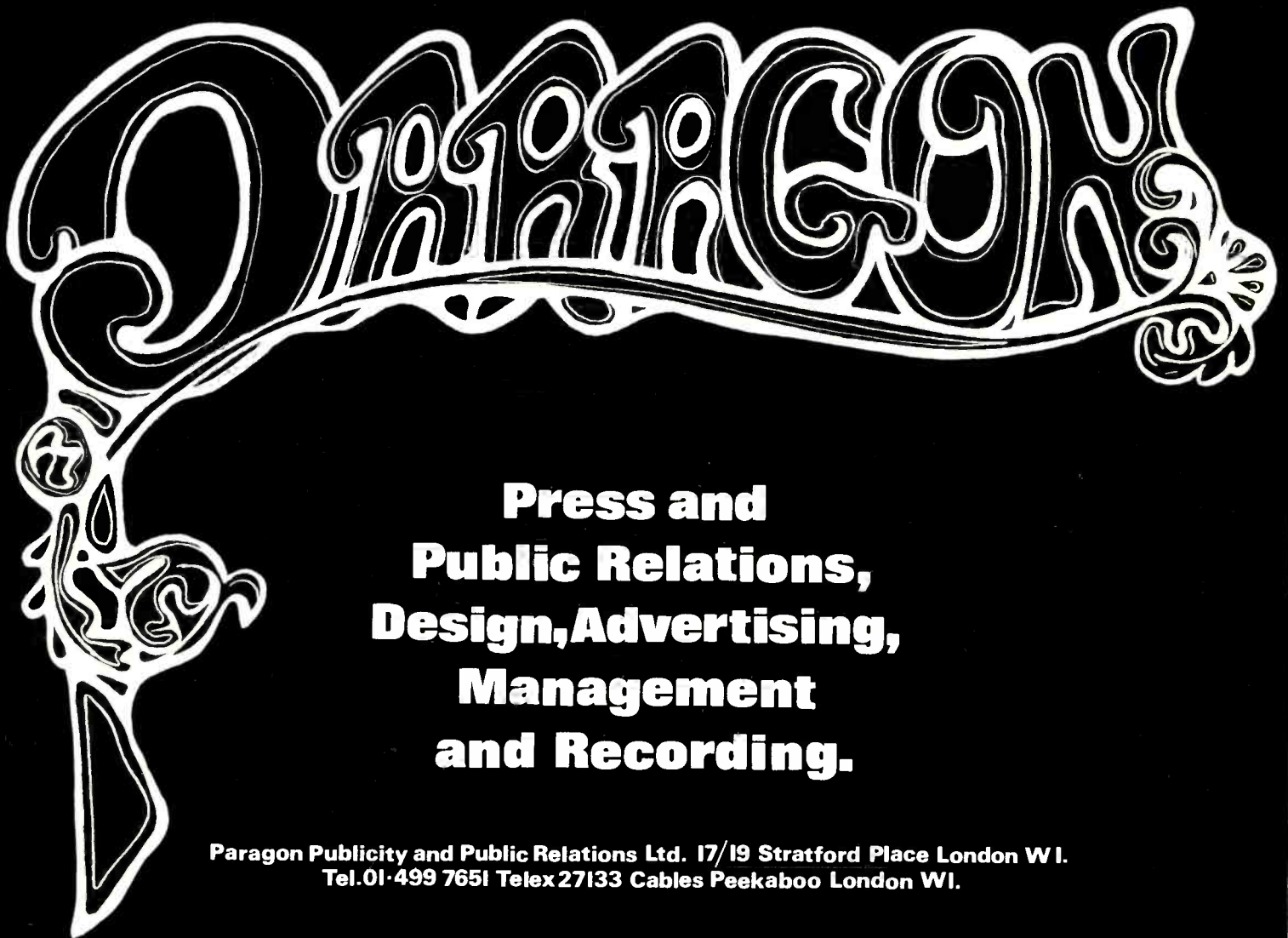

**Press and
Public Relations,
Design, Advertising,
Management
and Recording.**

**Paragon Publicity and Public Relations Ltd. 17/19 Stratford Place London W1.
Tel. 01-499 7651 Telex 27133 Cables Peekaboo London W1.**

Island

**SMALL
BUT
MIGHTY**

**MANAGEMENT & RECORD PRODUCTION
155 OXFORD ST., LONDON, W. 1.**

JACKIE EDWARDS

MILLIE SMALL

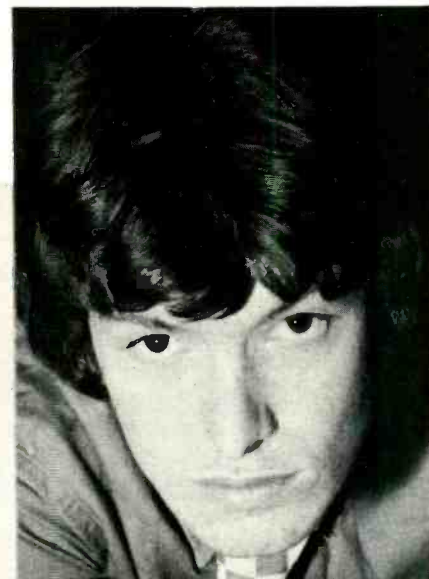
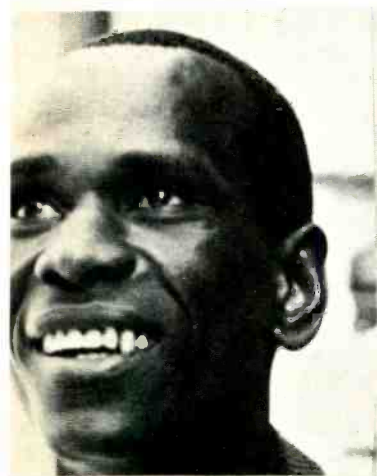

STEVIE WINWOOD

THE V.I.P.s



THE SPENCER DAVIS GROUP

International Representation Through THE BURLINGTON—PALACE MUSIC GROUP

(The World's fastest growing Publishing Organisation)

BRITISH ISLES

BURLINGTON MUSIC CO. LTD.
9 Albert Embankment,
London. S.E.1.

and

PALACE MUSIC CO. LTD.
9 Albert Embankment,
London, S.E.1.

U.S.A.

BURLINGTON MUSIC CORPORATION
539 West 25th Street,
New York 1, N.Y.

and

FELSTED MUSIC CORPORATION
539 West 25th Street,
New York 1, N.Y.

CANADA

BURLINGTON MUSIC OF CANADA LTD.
190 Graveline Road,
St. Laurent, P.Q.

and

FELSTED MUSIC OF CANADA LTD.
190 Graveline Road,
St. Laurent, P.Q.

AUSTRALASIA

PALACE MUSIC (PTY) LIMITED
299-301 Castlereagh Street
Sydney, N.S.W.

SOUTH AFRICA

BURLINGTON MUSIC (AFRICA)
a division of:
MUSIC PUBLISHING CO. OF AFRICA
(PTY) LIMITED

BENELUX COUNTRIES

N.V. PALACE MUSIC HOLLAND
Vondelstraat 90
Amsterdam-W.

161 President Street,
Johannesburg.

SCANDINAVIA

PALACE MUSIC (SWEDEN) A/B.
Brahegatan 24,
Stockholm O.

GERMANY & AUSTRIA

BURLINGTON MUSIKVERLAG Gmbh.
Hoehenweg 22,
8211 Rimsting (Chiemsee),
Bavaria, Germany.

ITALY

EDIZIONI MUSICALI PALACE Srl.
Piazzetta Pattari 1/3,
Milano.

FRANCE & FRENCH UNION

EDITIONS MUSICALES PALACE Sarl.
14 Avenue Hoche,
Paris VIII.

INTERNATIONAL TALENT

(Continued)

NEW ACTION, 5 De Walden Court, 85 New Cavendish St., London W.1. Tel: MUS 0651

TERRY OATES PRODUCTIONS, 52 Maddox St., London W.1. Tel: HYD 2435

LARRY PAGE, 71-75 New Oxford St., London

PHILIPS RECORDS, Stanhope Pl., London W.2. Tel: AMB 7788

KEN PITT, 35 Curzon St., London W.1. Tel: GRO 7905

SHAPIRO, BERNSTEIN, Warwick House, 38 Soho Square, London W.1. Tel: GER 3493

DOROTHY SOLOMON AGENCY, 71-75 New Oxford St., London, W.1. Tel: TEM 0801

SOUTHERN MUSIC, 8 Denmark St., London W.C.2. Tel: TEM 4524.

DAVE STANSFIELD, 192 Birch Lane, Bradford, S. Yorkshire. Tel: BRA 29005

STARCAST, 54-62 Regent St., London W.1. Tel: REG 2813

TWIGGY ENTERPRISES. Tel: WES 2438

PETER WALSH, 41 Kingsway, London W.C.2. Tel: TEM 3611

WEST END PROMOTIONS, 155-157 Oxford St., London W.1. Tel: REG 6228

HERBERT WILCOX, International Productions, 13 Gerrard St., London W.1. Tel: GER 6421

RECORD MANUFACTURERS

C B S, 28-30 Theobalds Rd., London W.C. 1. Tel: CHA 9000. Cable: Colrecord.
Labels: Ariola, CBS, CBS-Realm, Date, Embassy, Euro-Disc, Oriole, Savoy

COLUMBIA (see) EMI

DECCA, 9 Albert Embankment, London S.E.1. Tel: REL 8111. Cable: Deccord.

Labels: Ace of Clubs, Ace of Diamonds, Argo, Beltona, Decca, Emerald, Rex, Vocalion.

This company represents: King

E M I, EMI House, 20 Manchester Sq., London W.1. Tel: HUN 4488. Cable: Emirecord, Wesdo.

Labels: Capitol, Columbia, Encore, HMV, Liberty, MGM, Motown, Parlophone, Regal-Zonophone, Stateside, Tamla, UA, Verve, Waverley

(continued on page 168)



People Who Think Pye Records Find It Very Profitable!



Head Office:

A.T.V. House, Gt. Cumberland Place,
London W.1. England.

Telephone Ambassador 5502
Cables: PYREC London

American Representative:

Irving Chezar
Pye Records Ltd.,
555. Madison Avenue,
New York, N.Y. 22.

Telephone Plaza 5 2100
Cables: EYETECEE New York

West Coast Office:

Jim Bailey International
1347, Cahuenga Boulevard,
Hollywood
California 90028.

Telephone 466-7514
{Area Code 213}
Cables: JIMBAIL Hollywood

The BEACH BOYS

DAVE DEE, DOZY,
BEAKY, MICK
& TICH

The BEATLES

The
WALKER
BROTHERS

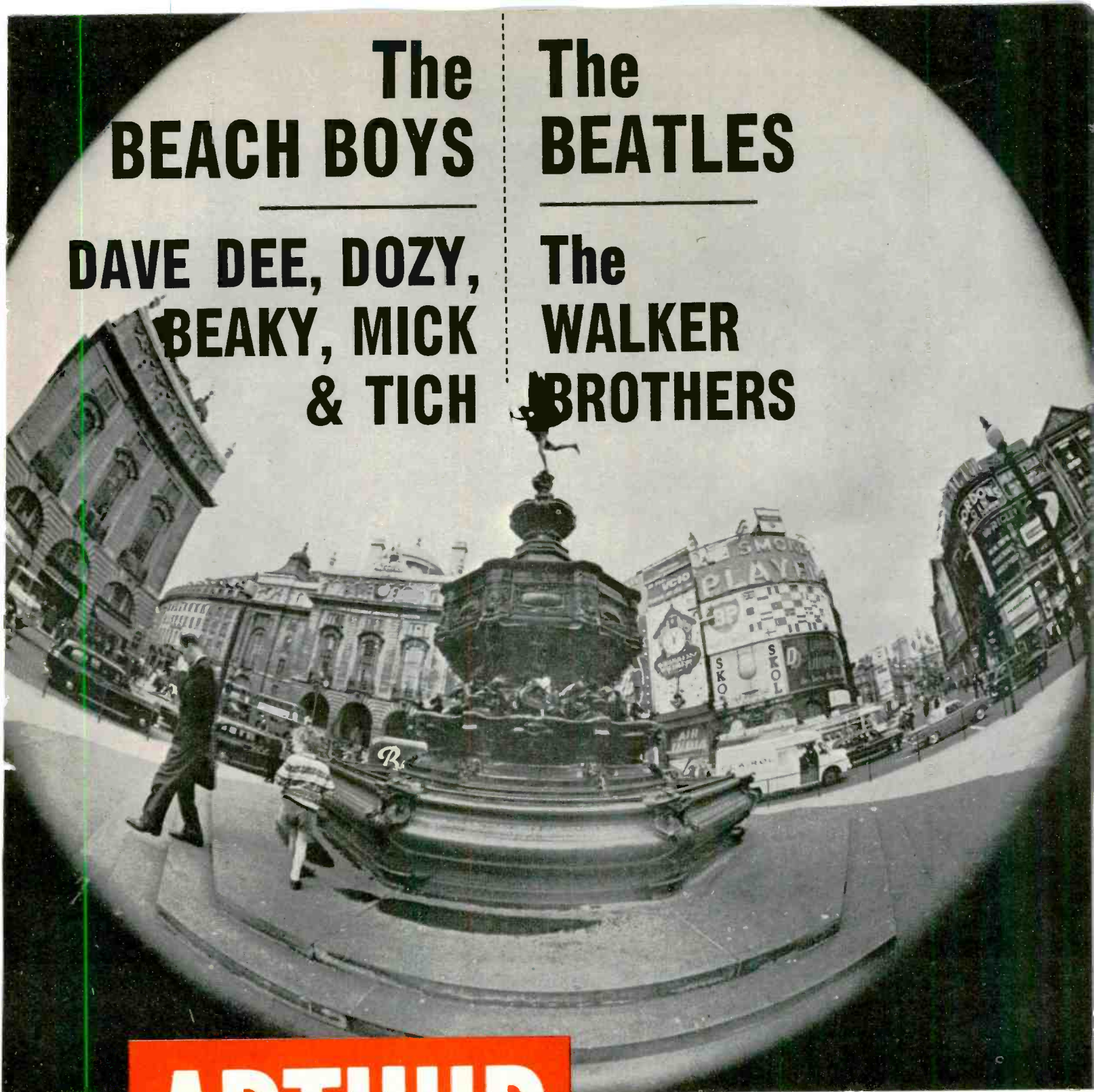

**ARTHUR
HOWES**

STAGING OF WORLD STARS IN EUROPE

EROS HOUSE

29/31 Regent Street Piccadilly Circus
London, SW1., England
Telephone: Regent 5202/7
Cables: Popshows, London SW1.

**EDWIN ASTLEY
SAM'S FRIENDS
JONATHAN KING
DUFFY POWER
THE ZOMBIES**

*Recording
Exclusively for*

**MARQUIS ENTERPRISES
LTD.**

**Ken Jones
Joe Roncoroni
37 Soho Square,
LONDON, W.1.**

**Tel: GERard 9405/6
Cable: MARQUIMUS,
LONDON, W.1.**

INTERNATIONAL TALENT

(Continued)

EMBER, York House, Empire Way, Wembley, Middlesex. Tel: DIL 1077. Cable: Krugent

EMERALD, 67/69 Ann St., Belfast, Ireland. Tel: 3616
Branch: 73/75 New Oxford St., London. Tel: TEM 5941.
Label: Emerald

ESQUIRE, 76 Bedford Ct., Mansions, Bedford Ave., London W.C.1. Tel: MUS 1810
Labels: Esquire, Faith, Starlite

FONTANA (see Philips)

HMV (see EMI)

IMMEDIATE, 138/147 Ivor Ct., Gloucester Pl., London N.W.1. Tel: AMB 2701, 1811

ISLAND, 155-157 Oxford St., London W.1. Tel: REG 6228. Cable: ACKEE

JUPITER, 140 Kensington Church St., London W.8. Tel: BAY 9531

KING (see Decca)

LIBERTY (see EMI)

PARLOPHONE (see EMI)

PHILIPS, Stanhope House, Stanhope Pl., London W.2. Tel: AMB 7788. Cable: Philrecord.
Labels: Caedmon, Fontana, Limelight, Mercury, Philips, Riverside, Wing

PICCADILLY (see Pye)

POLYDOR, 17-21 Stratford Pl., London, W.1. Tel: HYD 7401. Cable: GRAMDISC.
Labels: Archive Prod'n, Deutsche Gramophon, Heliodor, Polydor

PYE, A.T.V. House, 17 Great Cumberland Pl., London W.1. Tel: AMB 5502. Cable: PYREC
Labels: Cameo-Parkway, Century 21, Chess, Colpix, Durium, Golden Guinea, Hanna-Barbera, Hickory, Hispavox, Kama Sutra, Marble Arch, Piccadilly, Pye, Pye Command, Pyt Int'l, Pye Sacred, Pye Jazz, Red Bird, Reprise, Vogue, Warner Bros.

STARLITE (see Esquire)

TRANSATLANTIC, 120/122 Marylebone Ln., London W.1. Tel: HUN 4353
Labels: Transatlantic, Xtra

ZODIAC, 13 Gerrard St., London W.1. Tel: GER 6729, 3402

WEST GERMANY

ARTISTS

ALEXANDER, PETER (Eurodisc) BA: Eurodisc-Musikproduktion

APITZ, BERND (Telefunken)

ARMEN, ROSY (CBS) BA: CBS Schallplatten

BAUMLER, HANS JURGEN (CBS) PM: Elli Silman

BEIL, PETER (CBS) BA: CBS Schallplatten

BERTELMANN, FRED (Eurodisc) BA: Eurodisc-Musikproduktion

BOOTS, THE (Telefunken) BA: Gastspielproduktion Dieter Behlinda

BRUHL, HEIDI (Philips)

CHRISTOPHER AND MICHAEL (CBS)

CITY PREACHERS, DIE (Decca) PM: Herrn Firchow

CRASS, FRANZ (Electrola)

DEUTSCHER, DRAFI (Decca) BA: Peter Meisel

DOUCET, SUZANNE (Metronome) PM: Peter-Norden
BA: Metronome Records

EGERLANDER MUSIKANTEN (Telefunken) PM: Ernst Mosch

ELENA (Telefunken)

ERHARDT, BASI (Decca)

FATS AND HIS CATS (CBS) PM: Ortwein

FRANCESCO, SILVIO (Decca)

FREDDY (Polydor)

FRICK, GOTTLÖB (Electrola)

GENTLEMEN, THE (Eurodisc) PM: Eurodisc-Musikproduktion

GILDO, REX (Eurodisc) PM: Fred Miekley

GITTE (Electrola)

GLAHE, WILL (Decca)

HASS, HANS (Decca)

HELLWIG, MARIA (Telefunken)

(continued on page 170)

GERIG

With the most songs listed in the charts in 1966 Gerig was again Germany's most successful publisher.

We look for another successful year in 1967 with our friends all over the world.

HANS GERIG MUSIKVERLAGE

Drususgasse 7/11, Cologne (Germany)

MAJOR MINOR RECORDS Limited

ENGLAND'S NEWEST LABEL



THE O'BRIENS—"She's Coming to Me"

ODINS PEOPLE—
"From a Distance"



RELEASES WEEKLY
FROM JANUARY 1967

Represented in GERMANY by ARIOLA — ITALY by RICORDI

SPAIN by ALAN MILHAUD, COLUMBIA—open to offers in other Territories

Managing Director: P. Solomon, 71/75 New Oxford Street, London, W.1.
American Representative: R. Casper, c/o W. Hofer, 221 West 57 St., New York.

LOS BRAVOS



Recorded on Columbia in Spain
Released by Decca in the U.K.
& Press Records in U.S.A.

LOS CANARIOS



Released in the U.K.
on
Major Minor Records

and

Managed by ALAN MILHAUD in Madrid for the world and, by arrangement with PHILIP SOLOMON to represent his Groups & Artists in the U.K. and AMERICA solely.

Enquiries:

SPAIN—ALAN MILHAUD, Fabrica de Discos Columbia, Libertad 24, Madrid
ENGLAND—P. R. SOLOMON, 71/75 New Oxford Street, London, W.1.
U.S.A.—W. HOFER (attention, R. Casper), 221 West 57th St., New York

We are interested in leasing and buying for our fast progressive pop and classical labels recording of outstanding merit.

Phone, cable or write to

EURODISC-MUNICH

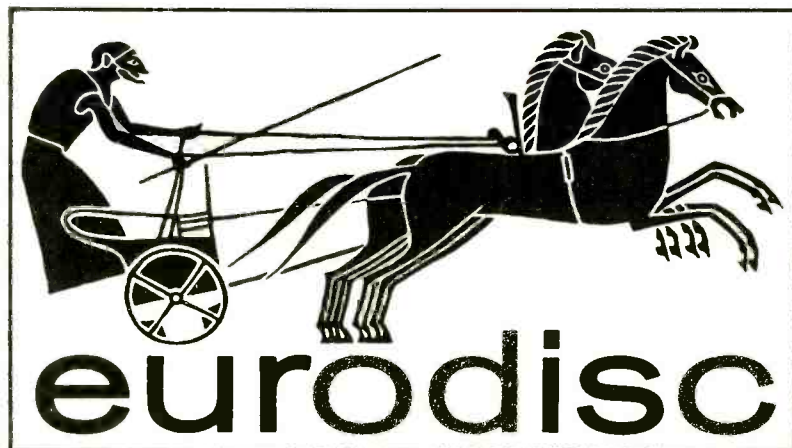

spotlights the world classical talents

- erika köth
- christa ludwig
- margit schramm
- walter berry
- kurt bohme
- gottlob frick
- rudolf schock
- robert stolz
- fritz wunderlich

great artists in the pop field, too

- peter alexander
- fred bertelmann
- rex gildo
- peter hinnen
- chris howland
- peter kreuder



eurodisc-musikproduktion gmbh
8 munich 15
landwehrstrasse 33
tel: munich 59 10 21
telex 523487

INTERNATIONAL TALENT

(Continued)

- HENSCH UND DIE CYPRIYS, FRIEDEL (Decca) PM: Haus Bayerland
- HERBST, JURGEN (CBS) BA: CBS Schallplatten
- HINNEN, PETER (Eurodisc) BA: Eurodisc-Musikproduktion
- HOOP, WYN (Decca)
- HOWLAND, CHRIS (Eurodisc) BA: Eurodisc-Musikproduktion
- JACOB, GESCHWISTER (CBS) BA: CBS Schallplatten
- JURGENS, UDO (Montana)
- KENT, TOMMY (Metronome) PM: Claus Netzle
- KINGBEATS, THE (CBS) PM: Marz
- KNEF, HILDEGARD (Decca)
- KOCZIAN, JOHANNA VON (Telefunken)
- KREUDER, PETER (Eurodisc) BA: Eurodisc-Musikproduktion
- LEISMANN, RENATE UND WERNER (Eurodisc) BA: Eurodisc-Musikproduktion
- LORENZ, MIKE (Metronome) PM: Claus Netzle
- LOW, BRUCE (Eurodisc) PM: Helene Herz
- MANUELA (Telefunken)
- MARLEEN, MONIKA (CBS) BA: CBS Schallplatten
- MO, BILLY (Decca)
- MULLER, WERNER (Decca)
- ORCHESTER FERDY KLEIN (Odeon)
- ORIGINAL OBERKRAINER QUINTET VILKO AVSENIK (Telefunken)
- OSTERWALD, HAZY, SEXTETT (Decca) PM: Hazy Osterwald Organisation
- RAINBOWS, THE (CBS) PM: Langhans
- RAJTER, DUNJA (CBS)
- ROLICKS, THE (CBS) PM: Peter Hauke
- RONNY (Telefunken)
- SCHNEIDER, WILLY (Telefunken)
- SOLO, BOBBY (CBS) PM: Domenico Busso
- SPIER, BERND (CBS) PM: Ruth Killer
- SPIER, UWE (CBS) BA: CBS Schallplatten
- TELLEN, BOB (Metronome) PM: Berlin Music Produktion
- TONIA (DOMINKUS) (Teldec)
- VALENTE, CATERINA (Teldec) PM: Studio Caterina Valente
- VALENTIN, BARBARA (Telefunken)
- WUNDERLICH, KLAUS (Telefunken)
- PERSONAL MANAGERS**
- HAUS BAYERLAND, Wettersteinstr. 1, 8102 Mittenwald/Obb. (08823/253)
- BERLIN MUSIC, PRODUKTION, Wittelsbacherstr. 18, 1 Berlin, 31.
- DOMENICO BUSSO, Via Savoia 84, Rome (Italy) (855841)
- HERRN FIRCHOW, Brockhorst 42, 2 Hamburg 55.
- PETER HAUKE, Zobelitzstr. 71, 1 Berlin 52. (4122171)
- MRS. HELENE HERZ, Kappelbergstr. 16, Stuttgart-Unterturkheim. (33 11 94)
- RUTH KILLER, Willibaldstr. 4, 8 Munich 72.
- HERR LANGHANS, Friedrich-Konig-Weg 4, 8 Munich 60. (880904)
- HERR MARZ, Textorstr. 109, 6 Frankfurt/Main. (612739)
- FRED MIEKLEY, Debena Film, Hohenzollernstr. 61, 8 Munich 13.
- MOSCH, Keltenstr. 10, 8 Munich 23.
- CLAUS NETZLE, Feichthofstr. 26, 8 Munich-Obermenzing. (83 02 70)
- HERR ORTWEIN, Friedrich-Ebertstr. 57, 6051 Weiskirchen/Off. (CBS, Frankfurt/Main, 770861)
- HAZY OSTERWALD ORGANISATION, Schifflande 26, 8001 Zurich (Switzerland). (47 24 27)
- PETER-NORDEN, Jacob-Klarstr. 7, 8 Munich 13. (37 57 65)
- ELLI SILMAN, Friedrichstr. 32, 8 Munich 13. (338884)
- CATERINA VALENTE, Weinbergstr. 9, Zurich (Switzerland) 324244

(continued on page 172)

TOP ARTISTS TOP SALES

ON

PHILIPS



worldwide

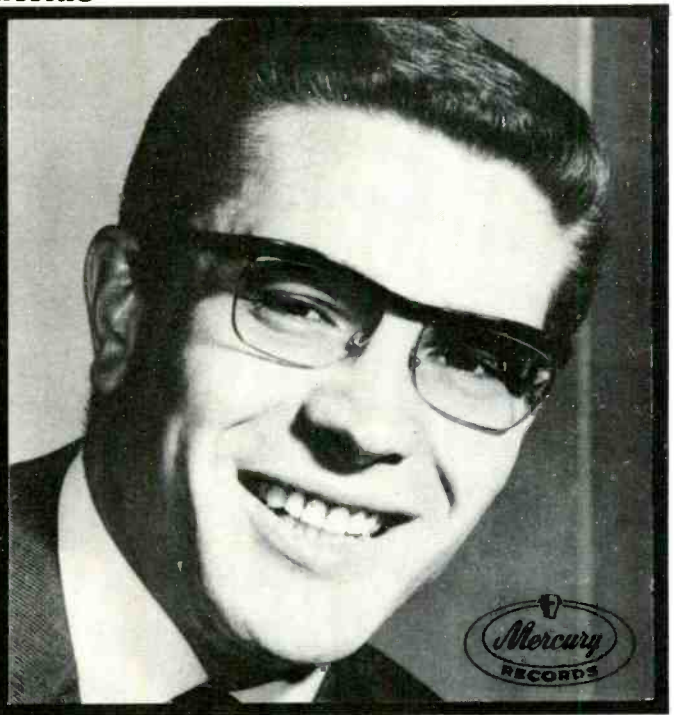
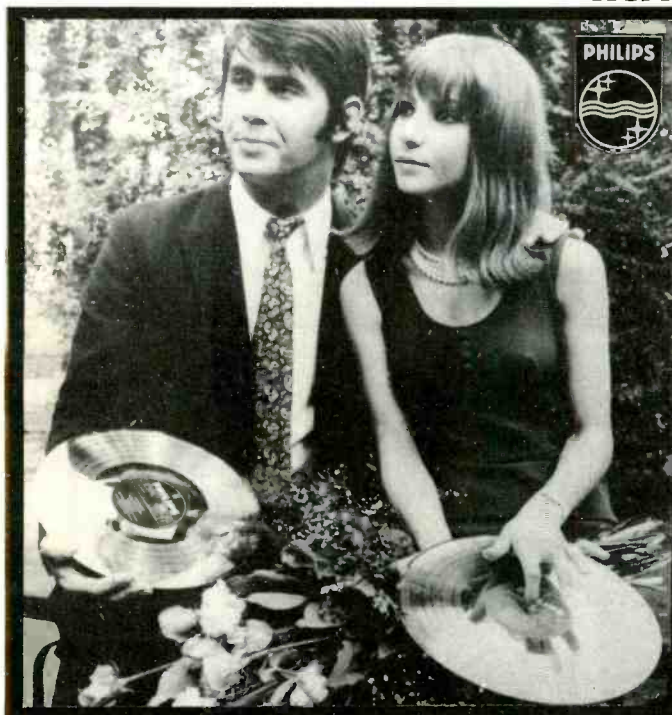

**Esther
& Abi Ofarim**

2 Gold Records

for 500.000 LP's
sold worldwide

**Horst
Jankowski**

1 Gold Record

for over 1.000.000 singles
sold worldwide

Distributed in Germany by PHILIPS TON GESELLSCHAFT MBH, Hamburg

**we
want
new
blood**



**ENNO WINKLER
MUSIKEDITION**
1 Berlin 19, Fach 225

**your
publisher
for
GERMANY
and the
U. S. A.**

INTERNATIONAL TALENT

(Continued)

BOOKING AGENTS

- CBS SCHALLPLATTEN GMBH**, Palmengartenstr. 4, 6 Frankfurt/Main (720816)
- EURODISC-MUSIKPRODUKTION**, Landwehrstr. 33, 8 Munich 15 (59 10 21)
- GASTSPIELDIREKTION DIETER BEHLINDA**, Hauptstr. 113-115, 1 Berlin 62 (784 41 40)
- HANSA MUSIKPRODUKTION**, (Peter Meisel) Wittelsbachstr. 18, Berlin-Wilmersdorf. (91 40 57/58)
- METRANOME RECORDS**, Heidenkampsweg 76 b, Hamburg.
- STUDIO CATERINA VALENTE**, Weinbergstrasse 9, 8001 Zurich (Switzerland) (32 42 44)

RECORD MANUFACTURERS

- ARIOLA** (see Ariola-Eurodisc)
- ARIOLA-ATHENA** (see Ariola Eurodisc)
- ARIOLA-EURODISC**, Friedrichsdorferstr. 75, 483 Gutersloh. Tel: 3427.
Branch: Landwehrstr. 33, 8 Munich 15. Tel: 591021. Cable: Eurodisc.
Labels: Ariola, Ariola-Athena, Baccarola, Cantagallo, Eurodisc, Hansa, Karate, Melodia-Eurodisc, Ufa.
- BACCAROLA** (see Ariola-Eurodisc)
- C B S**, Palmengartenstr. 4, 6 Frankfurt/Main. Tel: 77 08 61. Cable: Colrecord.
Branches: Fasenenstr. 44, Berlin-Wilmersdorf. Tel: 902852.—Sternstr. 67, Dusseldorf. Tel: 483685.—Hagedornstr. 6, Hamburg 13. Tel: 457400.—Fliegenstr. 4, Munich. Tel: 551915.
- CANTAGALLO**, Sonnenstr. 20, Munich 15. Tel: 55 80 51.
- DECCA** (see Teldec)
- DEUTSCHE GRAMMOPHON**, Harvestehuderweg 1-4, Hamburg 13. Tel: 44 14 21. Cable Gramophon.
Labels: Archive, Brunswick, Deutsche Grammophon, Polydor, Heliodor.
- ELECTROLA**, Maarweg 149, 5 Cologne/Braunsfeld. Tel: (0221) 49 31 31.

Labels: Capitol, Columbia, Electrola, Hoer zu, Liberty, Odeon.

HANSA (see Ariola-Eurodisc)

KARATE (see Ariola-Eurodisc)

MELODIA-EURODISC (see Ariola-Eurodisc)

METRANOME, Heidenkampsweg 76 B, 2 Hamburg 1. Tel: (0411) 24 12 61. Cable: METRONOME. Label: Metronome.

ODEON (see Electrola)

TELDEC (Telefunken-Decca), Heussweg 25, Hamburg 19. Tel: 40191.
Labels: Coral, Decca, Decca (US Group), Hoer zu, London, RCA Victor, Reprise, Telefunken, Warner Bros.

YUGOSLAVIA

ARTISTS

AMBROZ, BERTA

BIG JAZZ ORCHESTRA OF RADIO-TELEVISION BELGRADE

BIG JAZZ ORCHESTRA OF RADIO-TELEVISION LJUBLJANA

BIG JAZZ ORCHESTRA OF RADIO-TELEVISION ZAGREB

BIG ORCHESTRA OF FOLK MUSIC OF RADIO-TELEVISION BELGRADE

BIG ORCHESTRA OF POPULAR MUSIC OF RADIO-TELEVISION BELGRADE

BIG ORCHESTRA OF POPULAR MUSIC OF RADIO-TELEVISION ZAGREB

BLUE ENSEMBLE

CANGALOVIC, MIROSLAV

DANON, OSKAR

DEDIC, ARSEN

DEOVIC, ZENRA

DERJAJ, MARJANA

(continued on page 174)

**WE ARE YOUNG,
HOT, ACTIVE AND
SUCCESSFUL!**

We have songs by **HORST JAN-KOWSKI** and many other composers. These songs are recorded almost all over the world!!

We are the best partners for you, if you want to have real action for your songs in **GERMANY, AUSTRIA, SWITZERLAND** and **BENELUX!!!**

And we surely have good material for you too!!!

Our Independent Production Company has recorded for many of the most important record companies in **EUROPE**, and even outside!!!

Moreover we have released lots of foreign records over here!!!

We are the best partners for your recorded material in **GERMANY, AUSTRIA, BENELUX** and **SWITZERLAND!!!**

ALTUS MUSIC
32 Moerikestrasse

MINOR PRODUCTION
32 Moerikestrasse

7 STUTTGART 1 GERMANY 7 STUTTGART 1

CONTACT PETER KIRSTEN

**When it comes
to foreign
representation
are you
a businessman...**



HANSA INTRO

RECOMMENDED

...for top promotion

(Pubbery with Radio Luxemburg, best promo men in Germany)

...for top sales

of local and foreign products (Masters sold by HANSA in Germany:)

IL SILENZIO 1.3 Mill.
THE TROGGS 0.5 Mill.
and many others.

best partner of German radio stations.

HANSA is the label which gets contractwise unlimited airplay! HANSA is the biggest German indie record company.

and HANSA has one more outlet; the biggest German record club, Bertelsmann!

STICK with HANSA—

Give HANSA your master.

Get sales in Germany, Austria and Switzerland!

**or
a
gambler?**

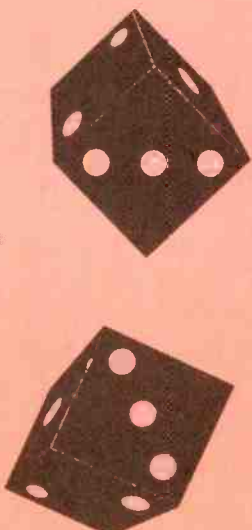

HANSA SCHALLPLATTEN GMBH

EDITION INTRO GEBR. MEISEL OHG., Berlin 30, Wittelsbacherstr. 18. Tel.: 881.4057



“It’s good business to help colleges”

“The greatness of America stems importantly from our many fine educational institutions, and industry is critically dependent on their graduates.

“The du Pont Company hires a large number of college graduates each year. As these employees gain business knowledge and experience, they supply tomorrow’s need for managers and leaders of our Company.

“In 1966 we will grant \$2,200,000 to 213 colleges and universities in all parts of the nation to help them educate leaders of the future. This represents the largest grant in the 48-year history of the du Pont Company’s Aid-to-Education program.”

Lammot du Pont Copeland, President,
E. I. du Pont de Nemours & Co. (Inc.)

A major problem in the education of students is rising costs. If companies wish to insure the availability of college talent, they must help support colleges with financial aid.



SPECIAL TO CORPORATE OFFICERS — A new booklet of particular interest if your company has not yet established an aid-to-education program. Write for: “How to Aid Education—and Yourself”, Box 36, Times Square Station, New York, N. Y. 10036

COLLEGE IS BUSINESS’ BEST FRIEND

Published as a public service in cooperation with The Advertising Council and the Council for Financial Aid to Education



INTERNATIONAL TALENT

(Continued)

DJOKIC, BRANIMIR
DUSAN RADEVIC SEXTET
FRANK, ENSEMBLE OF BORIS
GEORGIEV, ZORAN
GOJKOVIC, PREDRAG
HADZINANOV, ZAFIR
HAMSIC, VEDO
HORVAT, MILAN
ILIEVA, VASKA
IMAMOVIC, ZAIM
IZOVIC, SAFET
JAKSIC, DUSAN
JOVANODIC, ENSEMBLE OF BUDIMIR
KALEF, BREDI
KNEZEVIC, NADA
KORALJI, CRVENI, ENSEMBLE
KOROSEC, LATKO
KOVAC, STANKO
KOVACIC, ENSEMBLE OF BORIS
LESKOVAR, LADO
MARJAMOVIC, DJORDJE
MATIC, DRAGAN
MILOSEVIC-ALEKSIC
NOVAKOVIC, LOLA
OBRADOVIC, MIKAN
OZIM, IGOR
PAJEVIC, BRANKO
PAUNOVIC, TIHOMIR
PETANJEK, TAMBOURINE ORCHESTRA
PINCETIC, IVAN
PRIVSEK, JOZE, ENSEMBLE
RADIC, STJEPAN
SARIEVSKI, ALEKSANDAR
SEPE, MAJDA
SIMIC, BORIVOJE
SINDJELIC, DRAGOLJUB
SLOVENIAN, OCTET
SPISIC, ZVONKO
SPIROVA, NINA
STANKOVA AND JELKA
STOJNIC, DRAGAN
TAMBOURINE ORCHESTRA OF RADIO NOVI SAD

TANASIJEVIC
TOMOVSKA, VIOLETA
VEKC, BOZIDAR
VELA, LUKA
VELETANLIC, SENKA
VUJOVIC, DJOKO
ZDRAVKOVIC, ZIVOJIN
ZIVKOVIC, TINA AND RADOJKA
ZUBOVIC, ANICA
ZUPANIC, DAVORIN

RECORD MANUFACTURERS

All artists record for

PRODUKEIJA GRAMOFONSKIH PLOCA, Makendonska Str. 21, Belgrade. Tel: 20-277. Cable: PRODUKCIJA PLOCA.

WANNA DEAL WITH GERMANY?
CALL UP

44 2002 / 04

**THE RIGHT CONNECTION
TO GERMANY’S
MOST ACTIVE
PUBLISHER**



ABERBACH

2 HAMBURG 36
WARBURGSTR. 22

AUGUST SEITH

Germany’s Leading Music Publisher

•

Exclusive Wholesale Sheet Music Distribution
for Leading International Publishers

•

Sendlinger-Tor-Platz 10, Munich 2, Germany

RSI (Record Source International) A Division of Billboard

... is pleased to announce an important new global service



A unique monthly record and news service designed to inform record companies and publishing firms throughout the world of new music record product emanating from Italy which is judged to have the greatest potential for appeal and acceptance in all of the world's principal record markets.

RSI Italiano will provide member subscribers in each market with sample copies of the best new Italian releases each month, a confidential newsletter covering copyright and licensing information for each selection, and an English translation of all lyrics.

THE SERVICE

EACH MONTH—VIA AIR SHIPMENT

1. An actual sample of each of the 10 best singles of the month . . . through the cooperation of all Italian Record Manufacturers.
2. A detailed Newsletter (in English) outlining for each selection the existing copyright commitments, foreign licensing availability, and all personal contact information —plus a full report on each record's initial activity in Italy via broadcast/telecast exposure and record sales.
3. A literal translation or synopsis of the lyrics in English.

**FIRST MONTHLY AIR SHIPMENTS
TO MEMBER SUBSCRIBERS IN ALL
PARTS OF THE WORLD WILL BEGIN
JANUARY 1967**

THE PROCEDURE

Germano Ruscitto
Director
RSI ITALIANO
Milano, Italy



As one of the most knowledgeable and respected music journalists in Italy, Mr. Ruscitto will be in complete charge of operations for RSI Italiano:

- The review and evaluation of all Italian record releases
- The selection of the 10 "best" each month
- Compiling and editing the Confidential Newsletter
- English translation of lyrics
- Arrangements with manufacturers of selected records for shipment of samples to the RSI Fulfillment Center in America for packaging and shipment to RSI Italiano subscribers around the world.

**The BEST from Italy to
the Music Centers of the World . . . via**

CHARTER SUBSCRIPTIONS NOW BEING ACCEPTED



CHARTER MEMBER ORDER FORM

RSI ITALIANO

165 West 46th Street
New York, New York, U.S.A., 10036

PLEASE ENTER MY CHARTER
SUBSCRIPTION FOR THE
RSI ITALIANO MONTHLY
AIR SERVICE.

My check (or International
Money Order) in the amount

of \$ _____
is enclosed.

ANNUAL SUBSCRIPTION RATE

FOR: 12 monthly air shipments of ten
single records per month, a confidential
newsletter and lyric translations in Eng-
lish.

\$200. PER YEAR

**SHIPPED AIR TO ANY
PART OF THE WORLD**

PAYMENT MUST ACCOMPANY ORDER

Unused portion of your subscription
payment will be refunded upon request
if you are not completely satisfied.

SHIP TO:

Company _____

Attention of: _____

Street Address _____

City _____

State/Province _____

U.S. Zip Code _____ Country _____

Nature of Business _____

Index to Advertisers

A Valuable Guide to the Best in Music, Records and Talent Around the World

This alphabetical listing is provided as an additional service to readers. The publisher does not assume liability for errors or omissions.

Advertiser	Page	Advertiser	Page	Advertiser	Page
A					
A & M Records	71	Connie Francis	75	Philips Rec. Ltd. (England)	153
A.B.C. Records	12	Francis, Day & Hunter Ltd.	162	Philips Rec. Ltd. (France)	117
Aberbach	174	G			
Accent Records	101	Hans Gerig	168	Philips Rec. Ltd. (Germany)	171
A.I.R.	163	Greengrass/Talan Assoc.	43	Philips Rec. Ltd. (Holland)	141
Jefferson Airplane	37	Vince Guaraldi	92P	Philips Rec. Ltd. (Italy)	141
Edition Altona	142	H			
Herb Alpert	47	Rene Hall	92P	Philips Rec. Ltd. (Netherlands)	26, 27
Altus Music	172	Arthur Howes	167	Philips Rec. Ltd. (Scandinavia)	145
ARC Sound Ltd.	114	I			
Ardmore & Beechwood	157	Industrial Sono Radio S.A.	92P	Philips Rec. Ltd. (Spain)	149
Artist Tjanst	89	Ink Spots	97	Polar Music	150
The Association	57	Island Records	165	Polydor	140
B					
Barclay Records	119	J			
Beach Boys	16, 17	Dick James Music Ltd.	160	Jess Rand	66
Bennett Morgan Agency	101	Jamie Guyden Records	99	R.C.A. Italiana	129
Tony Bennett	10, 11	Jerden Records	99	Paul Revere & the Raiders	6
Paul Beuscher	122	Jobete Music	Gatefold	Ricordi	133
Bluebell	131	K			
B.M.I. Canada	114	Kingsmen	39	RI FI Records	135
Bovema	139	Stan Klees Productions	110	Righteous Bros.	65
Broadcast Music Inc.	91	Allan Klein Assoc.	92A-N	Johnny Rivers	29
Brothers Four	15	L			
Burlington Music	166	Lettermen	67	Robbins, Feist & Miller	35
C					
Freddy Cannon	93	Liberty Int'l	161	S	
Capable Management	152	Trini Lopez	21	Saar	126
Capitol Rec. of Canada	113	Lyra Recording	124	Barry Sadler	41
C.B.S. Int'l	106	M			
C.B.S. Italiana	130	Magnificent Seven	79	Hansa Schallplatten	173
C.B.S. London	156	Major Minor Rec.	169	August Seith	174
C.G.D. Internationale	126	Mama's & Papa's	Back Cover	Shaw Artists Corp.	99
Chicago Musical	Third Cover	Marfer Records	147	Sunrays	73
The Chieftones	83	Marquis Music	168	Sweden Music	151
Columbia Rec. of Canada	111	Pat Mason	97	Swe-Disc	150
Perry Como	63	Midem	123	T	
Count Five	32	Mireille Mathieu	120	Tamla Motown	3, 4, 5
Curci	128	William Morris Agency	33	Johnny Tillotson	25
D					
Decca Disques	118	Musicor Records	45	Cal Tjader	85
Decca Records Ltd.	155	N			
Discophon	148	Negram	138	Trousdale Publ.	77
E					
Elektra Records Ltd.	154	O			
E.M.I. Records Ltd.	30, 31	Edition Odeon	148	The Turtles	60
Eurodisc	170	O.M.A.	127	U	
F					
Eddie Fisher	59	Hazy Osterwald	158, 159	Universal Songs	109, 142
FP4 Productions	132	The Outsiders	69	V	
G					
H					
I					
J					
K					
L					
M					
N					
O					
P					
Q					
R					
S					
T					
U					
V					
W					
X					
Y					
Z					
Zafiro	147	Paragon Publ.	164		
Z					
Z					

some folks have all the fun



But when their love of fun and folk music begins to take a serious turn, they usually turn to Gibson. Because a guitar is just a guitar . . . unless it's a Gibson.

A Gibson guitar is an incredibly exciting musical instrument, with a warm, sensuous tone and beautifully responsive touch—flawlessly constructed, crafted like a fine violin.

Gibson tenor and 5 string banjos, 6 string and 12 string flat top guitars and the handsome Gibson classics are for folk whose love of music has become a serious affair.

Gibson—choice of professional artists and acknowledged world leader in fine fretted instruments.



Gibson Instruments are products of CMI, Lincolnwood, Illinois.

THE FIRST FAMILY OF MUSIC



The Mamas and The Papas

BOBBY ROBERTS ENTERPRISES

DUNHILL

PRODUCER: LOU ADLER

NEW YORK / A SUBSIDIARY OF ABC RECORDS INC. / BEVERLY HILLS