

POULSTAR

The Concert Hotwire™

DRU HILL



APRIL 6 · 1998



LEISURE MANAGEMENT INTERNATIONAL,
LITTLE ROCK



LEISURE MANAGEMENT INTERNATIONAL,
NASHVILLE

FROM THE ARENAS OF THE MID-SOUTH

IN MEMORIAM

BOB KELLEY

MID-SOUTH CONCERTS

Thanks for the music!

Our deepest heartfelt condolences to Bob's family
and to our friends at Mid-South Concerts.



M E M P H I S

THE BOARD AND STAFF OF
THE MIDSOUTH COLISEUM



The Pyramid

LEISURE MANAGEMENT
INTERNATIONAL, MEMPHIS

INSIDER NEWS BRIEFS

FEATURES

POLLSTAR Main Editorial and Business Office

Gary Bongiovanni
 Editor-in-Chief

Gary Smith
 Director of Development & Marketing

Shari Rice
 Managing Editor

Bradley Rogers
 Boxoffice Editor

Jay Smith
 Route Book Editor

Ivan Luk
 Information Systems Director

Elizabeth Breen News & Special Projects
Stephanie Ciula Directories Research
Jennifer Gaebel Route Book Research
Suzanne Kaylan Senior News & Features Writer
Norene Keppler Directories Research
Kym Kilgore News Assignment Coordinator
Andi Mardesich Directories Research
Eric Mecum Directories Research
Brenda Mitchell Directories Editor
Martin Reed News & Features Writer
Joe Rehnartz Directories Research
Wendy Snyder Route Book Research
Deborah Speer Route Book Research
Joe Trejo IV Directories Research

Duffie Alexander Advertising Sales
Brian Bradley Advertising Sales
Andrea Davis Reception & Subscription Services
David Denny Marketing & Subscription Sales
Mark Enns Graphic Designer
Dennis Forcella PC Network Administrator
Paul Fountaine Director of Advertising Sales
Bill Grigorieff Advertising Sales
Dave Hance Sales & Subscription Services
Jon Hanks Webmaster
Brian Kramer Computer Programmer
Pat Lewis Art Director
Christian Pirok Subscription Services Manager
Christie Smith Advertising Traffic Manager
Jeff Stone Subscription Sales Manager

POLLSTAR United Kingdom
 24 Highbury Grove, Suite 8
 London, England N5 2EA

Charles Presburg Managing Director
 Email: charlie@pollstar.com

Natalie Kainins Marketing Coordinator
 Email: natalie@pollstar.com
 Sales 171.359.1110 • Fax 171.359.1131

Camilla Phelps News & Feature Writer
 Editorial 171.223.3978 • Fax 171.652.6614
 Email: camilla@pollstar.com

POLLSTAR Australia

Stuart Coupe News & Feature Writer
 Editorial 61.2.9810.7316 • Fax 61.2.9810.3590
 Email: stuart@pollstar.com

POLLSTAR Asia

Winnie Chung News & Feature Writer
 Editorial 852.9020.0873 • Fax 852.2911.0402
 Email: winnie@pollstar.com

Annual subscription via First Class Mail is \$315 for the U.S. and all other countries (£199 U.K.) including all regularly published directories. Duplication, transmission by any method, or storage in any form of information retrieval system of any part of this publication is strictly prohibited without written permission. POLLSTAR is published 50 weeks per year by Promoters In-Line Listings (ISSN 1067-6945). POLLSTAR is a registered Trademark. All Rights Reserved.

Member of

AP
 Associated Press

| | |
|--|---|
| Bob Kelley | 1 |
| Changing Artists & Audience | 2 |
| A Three Dog Fight | 2 |
| Reid's Antitrust Attack On Cellar Door | 4 |
| An SFX Radio Call For Naked Parrotheads | 5 |
| Jazzfest Opens Door To Title Sponsorship | 6 |
| Radio Conglomerate Scorecard Changes | 7 |
| Rennie Takes Ultimate Challenge | 7 |
| A Bitch Of A Job | 9 |
| Rockin' With Buddy Lee | 9 |
| Schuur Meets The Deedles | 9 |
| Peep-Show Won't Be Checked In At Library Again | 9 |

| | |
|-----------------------|----|
| Amphitheatre Datebook | 12 |
| Asian News | 11 |
| Between The Dates | 21 |
| Boxoffice Summary | 55 |
| Concert Pulse Chart | 17 |
| European News | 10 |
| Gigs & Bytes | 16 |
| HotStar: Dru Hill | 18 |
| PollStars Of The Web | 16 |
| Pros On The Move | 4 |
| Route Book | 19 |
| Short Items Of Note | 6 |

Bob Kelley

BOB KELLEY, 52, FOUNDER and principal of Mid-South Concerts, was found dead in his home March 27th of an apparent self-inflicted gunshot wound, police said. Employees of the Memphis-based company found Kelley's body in his apartment after he failed to show up for an afternoon meeting.

The promoter was shot once in the head and police found a .380 automatic handgun by the body, Police Capt. Mike Houston said. Investigators found a note written by Kelley that indicated he was despondent over what Houston described as a "low point in his life."

"I don't think it's going to have anything to do with his business," Houston said. "He was just despondent over the way his life was going."

Kelley had been in the news recently because of a conflict he had with the annual Beale Street Music Festival. He had produced the festival for seven years, making it a huge success, but last fall, organizers broke ties with him. Just a couple of weeks ago, Kelley announced the acts which would be playing his new Mid-South Music Festival to be held the week before the Beale Street fest.

That event was cancelled April 1st after Mid-South VP Susan Green and other staff members

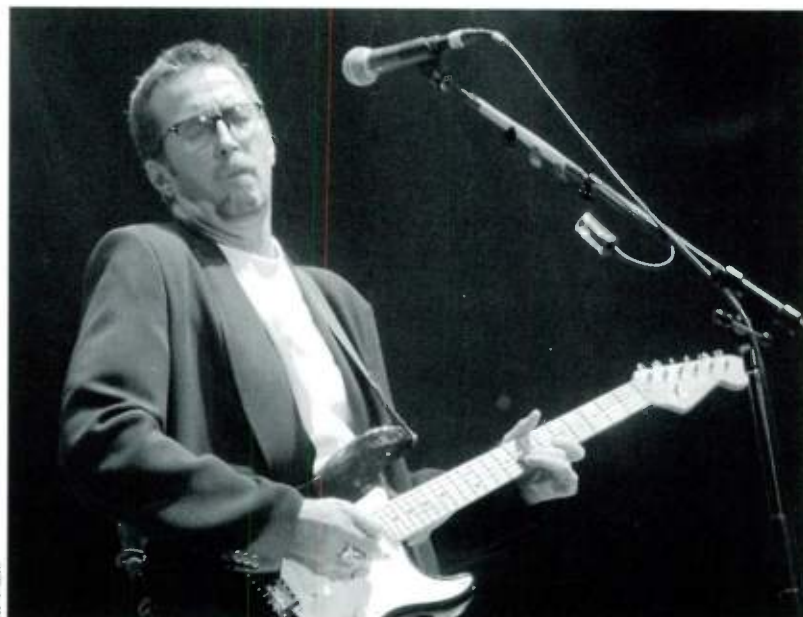

WHAT COULD BE A BETTER WAY to celebrate one's 53rd birthday than by kicking off a North American tour? That's exactly what **Eric Clapton** did, performing the first show of his U.S. tour March 30th at the **RiverCentre** in St. Paul, Minn.

realized they didn't have the financial resources to pull it off. Mid-South Concerts was basically Kelley's company and all of his assets are now tied up in probate and can't be touched until his estate is settled. Other shows, including a May 17th Eric Clapton show at The Pyramid, will go on. But the long-term future of Mid-South Concerts and the remaining staff is very much up in the air.

Kelley's longtime friend Charlie Ryan, who runs the local Ticketmaster operation, told *The*

Commercial Appeal newspaper that Kelley was "under a lot of stress," citing a recent divorce and the pressure of starting a new music festival. Kelley was living in an apartment at Ryan's Memphis home.

Kelley founded Mid-South Concerts in 1973 after Mike Lynn, who had a company called Mid-South Sports, lured him from Philadelphia to start a concert promotions arm for his firm. When Lynn left Memphis in 1974 to run the Minnesota Vikings,



THE GUYS AT Magicworks Entertainment couldn't be happier about producing the North American leg of Janet Jackson's "Velvet Rope" tour. The 40-city outing kicks off in Washington, D.C., July 9th and wraps up with two shows at Madison Square Garden October 10-11. Posing with Ms. Jackson are Magicworks GM John Norman, Alliance Artists prexy (and savvy March Madness prognosticator) Charlie Brusco, and Magicworks' Brad Wavra and Joe Marsh.

Kelley assumed complete ownership of the concert company.

Kelley, a football player and graduate of the Univ. Of Pennsylvania, started in the business as a bouncer for Electric Factory Concerts before being hired by Concerts West. It was Terry Bassett of Concerts West who told Kelley that Memphis was the last unclaimed large market in America still open for concert promotion.

Over the years, all of the concert industry's biggest acts played for

Kelley when they came to Memphis. He was also the primary promoter in Little Rock and other markets in the region.

A funeral was held March 30th and a special music industry tribute to Kelley was scheduled for April 3rd at the Peabody Hotel in Memphis. The family has requested, in lieu of flowers, that any memorial donations be sent to Big Brothers & Big Sisters in Memphis or to the American Cancer Society.

Changing Artists & Audience

ALEX KOCHEN HAS downsized Artists & Audience Entertainment and moved the agency to Upstate New York near the U.S. Military Academy at West Point.

Kochen told POLLSTAR the decision to scale back the agency was motivated by a lifestyle change. When Kochen launched A&A six years ago, he had planned to base the agency in the same city he has just moved to, Cold Spring, which is located on the Hudson River. When his lease in NYC expired, the timing seemed right since he had recently purchased a home 30 miles from Cold Spring.

Kochen offered his staff the option to move out to the country.

For those who wanted to do something else, Kochen gave his best wishes.

Tim Borror decided he wanted to become a manager and left A&A. Randy Nichols and Sam Kirby are investigating their options. Ken Fermaglich went to The Agency Group and took most of his clients with him. Debbie Morrison and Maria Conti are continuing with the company. The rest of the infrastructure staff will stay in place.

Former William Morris agent Nick Caris has joined the A&A team, along with Deborahlee Tirone who worked with him at William Morris. Caris had worked at WMA for seven years. Prior to that, he was a partner in DMA. Aside from enjoying the beautiful scenery at Artists & Audience's new office, Caris handles Journey, Scorpions, Samiam, and Addict.

Kochen said the location of his new office reflects the kind of agency he wants to run. "We're in Main Street U.S.A. here. We're in a little town overlooking the Hudson in the Hudson Valley. And we're in a building that was put up in 1875 and to me, it just emphasizes the kind of business that I want to run, which is handmade tours, one show at a time. That's the way I'm thinking. It's a very personal service business and as the company was getting huge with 80, 90 acts ... it really got away from my own vision of what I wanted to do, which was to really operate a very personal service company."

The Artists & Audience roster will definitely be scaled back but Kochen said his clients — including Nine Inch Nails, Marilyn Manson, Paul McCartney and Guns N' Roses — will remain with the agency. The artists leaving the



NEW PARK ENTERTAINMENT promoted a sold-out show with matchbox 20 March 18th at Lehigh University's Stabler Arena. Backstage at the Bethlehem, Pa., venue are (L-R) Atlantic Records' Darren Natale, matchbox 20's Adam Gaynor, Rob Thomas and Paul Doucette, New Park's Sid Payne, the band's Brian Yale and Kyle Cook, and New Park's Jesse Lundy.

roster are doing so with Kochen's blessing. "The thing is, it's basically a very amenable situation. Whatever is best for the artist, whatever they decide that they want to do, is fine with me [and] is fine with anybody leaving. This is really a change without aggravation."

A&A's revised client roster will appear in POLLSTAR's upcoming agency directory. The agency's new address is 63 Main St., Cold Spring, NY, 10516; phone 914-265-3020; fax 914-265-2997.

A Three Dog Fight

FORMER THREE DOG NIGHT singer Chuck Negrón is suing the band's Danny Hutton and Cory Wells for interfering with his career.

Negrón is accusing his former bandmates and other representatives of deceiving the general public by misrepresenting themselves to be the Three Dog Night that successfully reunited in 1981 with Negrón, when indeed, Negrón is not part of the current band.

Negrón, one of the three original Three Dog Night members, also alleges that Hutton, Wells and others have misappropriated his name, voice and likeness and have misallocated his royalties.

"To this day, the original sound recording of 'Joy to the World' featuring Negrón's distinctive voice remains a celebratory anthem and is being used by Hutton and Wells to promote their performances, even though Negrón no longer performs with his former

B.B. KING



ABC ASSOCIATED BOOKING CORPORATION / OSCAR COHEN, PRESIDENT
1995 BROADWAY, NEW YORK, NY 10023 / (212) 874-2400 / FAX (212) 769-3649

POLLSTAR

joins with the members of the

North American Concert Promoters Association

in mourning the passing of our colleague and friend



Bob Kelley

1946 - 1998

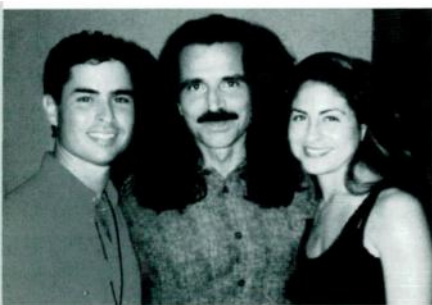

MORE THAN 16,000 PEOPLE flocked to the **Roberto Clemente Coliseum** in San Juan, Puerto Rico, to see **Yanni's** two sold-out shows November 30th and December 1st. Flanking Yanni are promoter **José Dueño** and **Grishelda Diaz** of **JRD Presents**.

bandmates," a press release from Negrón's lawyers stated.

In response to the lawsuit, Hutton and Wells released a statement accusing Negrón of attempting to re-litigate matters that were resolved in their favor nearly a decade ago.

"In our view, this is a preempted effort by Mr. Negrón to generate public sympathy in advance of a suit we're bringing against him for his continued misuse of the Three Dog Night name in advertising and promotion of his solo performance bookings — a material breach of the prior settlement," the statement said.

Negrón's attorneys countered that their client made every effort to resolve the complaint before filing his lawsuit and that since it was filed, legal representatives for Hutton have refused to meet with Negrón and his lawyers.

The statement from Hutton and Wells also said Negrón's suit is timed "suspiciously close" to the publication date of his "derogatory tell-all book." They intend to file a countersuit shortly.

Reid's Antitrust Attack On Cellar Door

FORMER CELLAR DOOR Productions of Virginia President Bill Reid and his recently formed company, Rising Tide Productions, filed an antitrust lawsuit against Jack Boyle, Cellar Door of Virginia and Cellar Door Venues. Also named in the suit were The Boathouse Food Service and two other individual defendants, current Cellar Door Productions of Virginia President Ken MacDonald and GM of the GTE Virginia Beach Amphitheater, Mike Tabor.

The lawsuit alleges misconduct, predatory competition tactics, monopolistic business practices and collusion in the operation of

Pros On The Move

After 15 years with SMG, **Neil Sulkes** announced his resignation March 16th. Sulkes last served as senior VP of bookings and event development. During the years he spent with SMG, he also served as GM of The Centrum in Worcester, Mass., and Nassau Coliseum in New York. Sulkes told POLLSTAR he is currently looking at a number of opportunities and is trying to decide which direction to take.

When **Barry Fey** is not dreaming up his next big promotion, he's going to be reminiscing about them. Fey will begin a radio show April 5th where he will play tunes, take call-in questions and share concert war stories with listeners. "Backstage with Barry Fey" is scheduled to air on Denver's 99.5 FM, The Hawk, Sunday nights from 7-9 p.m. If it is successful, Tribune Radio is considering syndicating the program.

Universal Concerts director of marketing in Denver, **Michael Blake**, resigned from his position March 27th. Blake is now working as the director of marketing for Colorado's Ocean Journey, a state-of-the-art aquarium scheduled to open in May 1999 in downtown Denver.

Gaylord Entertainment has named **Cindy Wilson** VP/GM of Country Music Television Int'l after purchasing her international marketing and consulting firm Wilson & Associates. Operating with the new name of CMT Int'l Artist Services, the Nashville-based company will continue to provide marketing services to clients such as Garth Brooks, Reba McEntire and the RCA Label Group. Wilson will oversee all of the CMT International operations, including expansion efforts into Latin American and Asian-Pacific markets.

Mike Ovitz is back and he's got a brand new bag. Once called the most powerful man in Hollywood, Ovitz virtually disappeared after being fired from Disney in December 1996. Ovitz is going into the mall development business and, not surprisingly, he's taking his entertainment business acumen with him. He has reportedly teamed up with developer Glimcher Reality Trust and is involved in a huge mall project in Columbus, Ohio, designed to incorporate entertainment and sports. Ovitz and his partners have also presented the National Football League with a plan to build a new stadium to house an NFL expansion team for Los Angeles. The stadium would be situated adjacent to a new mall in Carson, Calif.

the publicly-owned GTE Virginia Beach Amphitheater, The Boathouse in Norfolk and a general effort by the defendants to gain monopoly control in the local concert business. The suit, filed March 27th in the Virginia Beach Circuit Court, cites the Virginia Antitrust Act as grounds for the alleged violations.

Reid, who was abruptly fired from Cellar Door in December 1997, claims in the suit that all of the individual and corporate defendants have cooperated with each other in an effort to deny him and Rising Tide Productions the opportunity to engage in fair competition in the concert promotion business by denying him access to the two facilities. The suit also alleges that the defendants have contacted Virginia Beach city

officials, Richmond city officials, talent agents and others to try to dissuade them from doing business with Reid.

The suit claims the defendants have refused to rent or provide rental information to Reid regarding availability of the two venues "because they are seeking to exercise monopolistic control in the market, and are trying to drive Bill Reid and Rising Tide Productions out of business."

What Reid's suit doesn't address is why Cellar Door should rent either of its exclusive facilities to him since he is attempting to compete with the company. The purpose of such exclusive venue deals, which are common throughout the concert industry, is to avoid conflicts with competing interests.

ENTERTAINMENT TRADING GROUP 30 YEARS ON THE ROAD

MANUFACTURER & SUPPLIER OF
BACKSTAGE & EVENT MERCHANDISE

INCLUDING:
DENIM JACKETS, LETTERMAN JACKETS
HATS, T SHIRTS, UTILITY VESTS
and the rest!!

GET YOUR 'NAME' NAMED

1438 N. Gower St Hollywood Ca
213-468-3210
FAX-213-468-3211

ALL ACCESS

Nonetheless, Reid is seeking actual damages which he claims are in excess of \$500,000. The suit also claims Reid is entitled to up to three times the actual damages sustained because the defendants are in "flagrant violation of the Virginia Antitrust Act."

The suit requests temporary and permanent injunctive relief requiring the defendants to rent The Boathouse and the amphitheatre "on the same terms as are/ have been provided to other individuals/entities."

In a letter made available to POLLSTAR, Cellar Door attorneys told Reid's lawyers that Cellar Door expects to have the court uphold an existing non-compete agreement for which Reid "was paid handsomely." Reid maintains the non-compete clause is not valid because he was fired without cause. Repeated attempts to reach

Cellar Door attorney Mike Smith were unsuccessful at press time.

The lawsuits between Cellar Door and Reid have been flying since Reid's abrupt dismissal. After he was fired, Reid filed a multimillion dollar suit against Boyle and Cellar Door claiming his dismissal was in breach of contract and that the company owes him a share of the profits from the amphitheatre.

Cellar Door then filed a suit of its own, seeking an injunction to prevent Reid from entering into the concert promotions business. Cellar Door claimed that Reid's employment contract had a clear non-compete clause and that, because of Reid's "special knowledge" of Cellar Door's business, he could cause "serious injury or loss" to the company if he were allowed to compete.

A judge sided with Reid and refused to issue a temporary in-

junction. Cellar Door, however, still plans to pursue its rights in the matter.

Neither party in this dispute seems to be backing down. In light of that, it's likely this acrimonious battle will continue its harsh pattern of lawsuits, countersuits and public accusations for many months, if not years, to come.

An SFX Radio Call For Naked Parrotheads

A TOP-RATED MORNING TEAM at Raleigh, N.C., radio station WDCG-FM was suspended indefinitely March 26th after urging listeners vying for concert tickets to get naked in public.

Bob Dumas and Madison Lane, hosts of the "Bob & Madison Showgram," held two races on a downtown pedestrian mall. The contestant who reached the finish



VALENTINE'S DAY in Battle Creek, Mich., this year included a sold-out Brooks & Dunn concert at the Kellogg Arena for some 6,200 fans. Pictured backstage are (L-R) Kix Brooks, the venue's Jim "Wally" Walczak, Ronnie Dunn, and Chris Moore of Frank Productions.

line wearing the least clothing would win tickets to a Jimmy Buffett concert.

"They had to run, touch a police car and run back," said spectator Karen Banks, who saw two men and two women compete in the second race.

Join the Millions Across the Country Who Will Watch Our "Demo" Tape This Summer

From our TV studio to your stage, TV's new improv comedy show Possible Side Effects is now available for live bookings. Call now 732-345-0886



THE 12,000-CAPACITY Ervin J. Nutter Center welcomed Alan Jackson for a sold-out February 15th gig. The Dayton, Ohio, venue thanked the country superstar for his hard work by presenting him with a toy truck — presumably a Ford. (L-R) promoter Rich Mischell, the venue's executive director John Siehl, Jackson and venue exec Laura Januzzi.

The runners set off and on the way back, Banks said, one woman removed her bra and a man, perhaps sensing defeat, went the full monty. Police took the man away while the topless woman got the free passes and escaped the law.

The man was later released when a magistrate decided his actions weren't disorderly conduct.

In the meantime, while Dumas and Lane were reveling to their audience, angry program director Kip Taylor called. They argued on the air and then suddenly, another announcer came on the air saying the duo was in with management

and that he wasn't discussing anything under threat of being fired.

The station's owner, SFX Broadcasting, issued a news release announcing the suspension. That's when fans started firing messages at the station's Web site calling for a boycott of all SFX stations as well as a boycott of "Showgram's" advertisers.

Looking at the station's Web site last week, it appeared Raleigh's favorite morning team was back after one day of suspension.

Jazzfest Opens Door To Title Sponsorship

THE NEW ORLEANS JAZZ AND Heritage Festival has opened the door for a corporate title sponsor after years of resisting the trend.

For the first time in its history, the board of directors of the Jazz and Heritage Foundation, the non-profit group that governs the festival, is entertaining proposals for a Jazzfest title sponsor.

This year, a company could have become a sponsor for \$1 million, creating the "New Orleans Jazz and Heritage Festival Sponsored by Insert-Corporate-Name-Here." But for a fee in the neighborhood of \$4 million, a company could have its name tacked to the front

Short Items Of Note

Capitol Records purchased the remaining stake in **Priority Records** it doesn't already own for a reported initial cash consideration of \$70 million March 27th. Capitol, a division of EMI Group, purchased its initial stake in Priority back in November 1996. Under terms of the agreement, continued payments will be made to Priority depending on its performance over the next half-decade. Priority will continue as an independent label based in Los Angeles.

Time Warner has completed the sale of its 49 percent interest in **Six Flags** to **Premier Parks**. Time Warner will receive approximately \$440 million in cash for its stake in the largest theme park operator in the U.S. After taxes, the media conglomerate will have about \$300 million which it can use to pay its massive debt.

The second phase of renovations are underway at the **Merriweather Post Pavilion** in Columbia, Md. Expected to be completed by the end of May, the second phase of construction includes an expanded general admission area, which will raise the capacity to 21,000 for certain events. Widened pathways will also make egress much faster and more convenient for patrons. Many overall refinements are being made to the venue including a new entrance-way, a "walk-of-the-stars," and restroom and box office upgrades. The outdoor venue's season opener is the **Capital Jazz Fest** June 6-7.

A gender discrimination lawsuit filed against **Michael Jackson** by a former employee has been dismissed. A Superior Court judge in Santa Monica, Calif., threw out the case March 31st ruling that Maureen Doherty's claims were based mostly on "speculation, conjecture and beliefs" and didn't warrant a trial. Doherty, who served as MJ's attorney and VP of MJJ Productions, claimed she was wrongfully fired in 1994 because of gender discrimination. The suit said she suffered intentionally inflicted emotional distress, among other things.

Eric Clapton plans to construct a Betty Ford-like clinic on the Caribbean island of Antigua. Clapton is fronting \$5 million for the project, a 36-bed drug and alcohol rehab facility named **Crossroads**. The expected cost for 30-day treatment is \$9,000. Clapton owns two homes on the island.

Even before the first act commenced, **Paul Simon** received a standing ovation on the closing night of **"The Capeman."** The musical played its final show at the Marquis Theatre March 28th, only two months after its opening night. Lack of revenue and harsh reviews prompted the cancellation of the production, based on the true story of a 1959 Puerto Rican gang killing. "If this is failure, what do you call success?" Simon asked the cheering audience at the conclusion of the play.

Tommy Lee wants to keep his swastika tattoo a secret from jurors when he goes to court in the civil trial for allegedly beating up a video photographer who is Jewish. Lee's attorney filed a motion to have the tattoo excluded as evidence in the case, saying it has "no bearing upon the disputed issues." Although Lee eventually had the tattoo removed, it was reportedly visible on the rocker's arm the night of the confrontation, which occurred outside a Hollywood nightclub in 1996. The attorney for victim Henry Trapler opposes the request to suppress the evidence from the jury. Superior Court Judge Frances Rothschild will consider the request during an April 9th hearing. Lee pleaded no contest in the criminal case.

The third **Tibetan Freedom Concert** is scheduled for RFK Stadium in Washington, D.C., June 13-14. Among those on the bill are Beastie Boys, Beck, Wyclef Jean, Radiohead, A Tribe Called Quest, Pearl Jam, R.E.M., Sonic Youth, Kraftwerk, Blues Traveler and Tracy Chapman. Organizers also have planned a June 15th rally to take place on the Capitol lawn at noon. The rally will feature guest speakers and a handful of surprise musical performances.



Ojays

ABC

ASSOCIATED BOOKING CORPORATION / OSCAR COHEN, PRESIDENT
1195 BROADWAY, NEW YORK, NY 10023 / (212) 874-2400 / FAX (212) 769-3649

of the festival's to become a title sponsor. Neither of those options were sold but the world's second-largest computer software company, Computer Associates, did discuss the possibilities for 1998.

CA wanted to rename the event "The Computer Associates Jazz and Heritage Festival," but the board didn't want the city's name dropped from the event. CA also wanted a voice in booking talent, which didn't go over very well either. Currently, Festival Productions, a company owned by Jazzfest founder George Wein and Quint Davis, the event's longtime local producer/director, handle Jazzfest bookings in conjunction with the foundation.

Michael Bagneris, VP of the foundation board, said it was clear CA didn't fully appreciate all of the intricacies of putting on the festival. The board came back with a counterproposal which wasn't acceptable to CA.

Eventually, the two sides agreed to disagree, realizing there wasn't enough time to work out a deal before this year's event.

But they've left the door open for 1999, Bagneris said. This year, CA and Jazzfest will work together to test the waters. The company will buy more than 20,000 tickets and CA executives will receive the red-carpet treatment.

Radio Conglomerate Scorecard Changes

SFX BROADCASTING shareholders have formally approved the merger with Capstar Broadcasting Corp., an affiliate of Hicks, Muse, Tate & Furst, and the spin-off of SFX Entertainment. The company also filed for a secondary stock offering of up to \$125 million worth of new common stock in SFX Entertainment, primarily to cover taxes related to the spin-off.

The tax bill is expected to be about \$75.8 million based

on the closing price of SFX Entertainment's stock on March 30th. That's approximately \$3.61 per share, based on the expected issuance of approximately 21 million shares.

In related news, Chancellor Media Corp. decided it did not want to fight the Justice Department and abandoned its \$54 million bid to acquire four Long Island, N.Y., radio stations owned by SFX Broadcasting.

As the radio industry continues to consolidate in the wake of the Telecommunications Act of 1996, the U.S. Justice Department continues to seek relief where radio mergers have potential to harm competition. Four months after the department's antitrust division brought its first court suit to block a radio merger since the law was passed, Chancellor decided it did not want to fight a court battle.

In addition to abandoning its bid to acquire the four SFX stations, Chancellor also agreed to end the deal under which it was operating the stations pending their acquisition.

Those four SFX stations on Long Island also figured in a settlement the government reached March 31st to allow Capstar Broadcasting Partners to go forward with its \$2.1 billion acquisition of SFX.

Capstar had agreed to sell 11 stations, including the four SFX Long Island stations, but the government alleged the deal would have given Capstar and its related entities 65 percent of radio advertising revenue in Long Island's Suffolk County. The government argued that level of concentration could have brought about an increase in radio advertising rates.

Hicks, Muse, Tate & Furst owns all of Capstar's stock and a significant portion of the stock in Chancellor so the market positions of both companies were combined in assessing the Capstar-SFX deal, the Justice Department said.

Instead of selling 11 stations, Capstar will sell seven: four in Greenville, S.C.; and one each in Houston; Jackson, Miss.; and Pittsburgh.

Additionally, Capstar Broadcasting Corp. filed Securities and Exchange Commission registration March 27th for an initial public offering of its Class A Common Stock.

Once the Dallas-based Capstar completes its pending acquisition of SFX Broadcasting, it will control 300 radio stations in 75 U.S. markets. Also, as part of the transition, SFX Broadcasting Chief Operating Officer Geoff Armstrong will be leaving the company to join Hicks-Muse where he will stay involved in radio rather than shifting his focus to the concert business as part of SFX Entertainment.

Rennie Takes Ultimate Challenge

FORMER EPIC RECORDS EXEC Steve Rennie officially joined Marc Geiger and Don Muller's Ultimate Band List team as president April 1st. Rennie told POLLSTAR he will be involved in taking the popular Internet site (www.ubl.com) to the next level and inte-



THE LEANN RIMES and Bryan White Tour celebrated another sold-out show March 10th at the Oakdale Theatre in Wallingford, Conn. Pictured are (L-R) tour accountant Steve Dixon, Oakdale's Randy McArthur, Rimes, the venue's Beau Segal, White, and the theatre's Jeff Provost and Jim Bozzi.

grating it a bit more into the mainstream of the music business.

Rennie will oversee the expansion of UBL's advertising base and preside over the site's new spin-offs. For example, the site is developing a UBL store, which is expected to launch toward the end of April. They are also redesigning the look and functions of the site. There will be new features and new content providers to "fatten up" the site's resources. Rennie said he hopes to help make UBL the prime promotional site where record companies and fans come for information.

An Affordable Alternative

The alternative to high cost space. An affordable choice for concerts, trade shows, and pageants. Excellent rates, service, ticket booths and free on premises parking.

Located within 35 miles of Chapel Hill, Raleigh and Fayetteville markets.



Dennis A. Wicker

1801 Nash Street
Sanford, NC 27330

Call (919) 776-0345 • FAX (919) 776-8739



AP Photo

IN ONE OF THE MOST anticipated coming out parties of SxSW '98, Sean Lennon, backed by Cibo Matto, plays to a jam-packed house at Liberty Lunch in Austin.



AP Photo

BLUES GUITARIST Jimmie Vaughan makes delegates feel his pain during a free concert at Waterloo Park March 21st.



TEXAS-BRED ROCKER Tommy Tutone was one of the many showcase attractions at SxSW. Tutone and his manager/agent, Richard Lustig (R) of Lustig Talent, are seen during a visit to the exhibit hall.



AP Photo

AUSTIN'S La Zona Rosa was packed March 19th to hear Kim Gordon belt one out for Sonic Youth.



CONCERT INDUSTRY professionals from all over converged on Austin for SxSW. Seen roamin' around the Austin Convention Center exhibit hall are The Agency Group's Madina Salaty, Gess Presents' Jesse Morreale and ICM's Mike Krebs.



AP Photo

ABRA MOORE performs her hit, "Four-Leaf Clover," which won song of the year at the Austin Music Awards March 18th. The awards show was the kick-off event for the annual SxSW conference.



MONTEREY PENINSULA ARTISTS' Kevin Daly stopped by to chat with POLLSTAR subscription sales manager Jeff Stone.

STAYING UP until 3 a.m. for SxSW showcases didn't prevent these ladies in protective eyewear from stopping by the POLLSTAR booth. (L-R) Great American Music Hall's Sheri Sternberg, Wolf Trap's Laurie Jacoby, POLLSTAR managing editor Shari Rice, Dawn Holliday from Slim's and Great American Music Hall's Anne O'Toole.





A NEAR-CAPACITY CROWD attended Detroit's Joe Louis Arena for the thumpin' tunes of Puff Daddy and The Family — including Total, Mase, Lil' Kim, Dru Hill and Busta Rhymes — March 13th. Puffy is flanked by Olympia Entertainment's Bob Baker and Greg Young.

Rennie, who is "absolutely stoked" about his new post, will be based in the ARTISTdirect offices, which are located in the same Encino, Calif., office building where he worked for Avalon Attractions from 1982 to 1990. At Avalon, Rennie spearheaded the company's move towards computerization in addition to his "analogue" promoter duties.

A Bitch Of A Job

MEREDITH BROOKS JOINS the ranks of artists like Prince, who at one time in his career, was booed off the stage when attempting to open a concert for The Rolling Stones. Brooks was driven off the stage in Argentina March 30th by an audience that was throwing bottles, batteries and coins as it chanted for the main attraction.

Brooks only managed to sing two out of a planned 10 songs before she gave up trying to placate the 30,000 people in the River Plate soccer stadium, according to a Reuters news report.

The audience chanted, "Come on Stones; come on Stones," while Brooks sang her hit song "Bitch."

The singer also had a rough reception at the first Argentine concert of the "Bridges to Babylon" tour March 29th, according to the news service. In an attempt to win the audience over the

next night, Brooks dressed in an Argentine national soccer shirt, but the crowd was not impressed.

Rockin' With Buddy Lee

IN A MOVE TO DIVERSIFY ITS roster, Buddy Lee Attractions has formed a contemporary music division at the Nashville-based agency. Kevin Neal is heading up the new division which started out by signing Foghat. "We've been approached by several [non-country] acts over the past six months," Neal told POLLSTAR. He expects to announce more acts on the new division's roster soon.

So far, Foghat is the only act on the new division's roster. Neal pointed out that it is one of the few classic rock acts with all of its original members still on board.

Schuur Meets The Deedles

SINGER DIANE SCHUUR doesn't find Disney's new comedy, "Meet the Deedles," very funny.

The two-time Grammy winner is suing the Walt Disney Co. and two record labels claiming the title of the movie and accompanying soundtrack is damaging her trademark-protected name, "Deedles." The two record labels named in the suit are PolyGram Records Inc. and subsidiary Mercury Records.

The lawsuit was filed March 26th in U.S. District Court in Manhattan. It alleges that the name "Deedles" will become synonymous with "madcap teen-age lunacy" and the punchline to jokes about stupidity.

The lawsuit is asking for Schuur to maintain the "Deedles" name before it becomes "forever lost" due to publicity caused by the movie's release.

Spokeswomen for Disney and the two record labels refused to comment on the lawsuit, citing company policy.

Schuur, 44, has used the "Deedles" name in recordings and in naming her business, "Deedles Music."

A review of the Disney movie in the March 27th *New York Daily News* called the film "disposable" and "strictly for undiscriminating pre-teens."

Peep-Show Won't Be Checked In At Library Again

SINGER TIM MECH, LEADER OF the so-called "XXX rated" Toronto-based band Peep-Show, gave an unforgettable performance at The Library club in Austin during South By Southwest, though the venue's owner wishes he could forget about it.

After SxSW, Mech put out a press release saying management of the club "accosted an exotic dancer" who was performing with him and shut down his showcase.

According to Mech, the Austin-based dancer, C.C., "tastefully worked her way throughout the audience during the short-lived set" and when security tried to remove her from the premises, the audience started chanting, "We want C.C."

The Library's owner, Kevin Bagstad, told POLLSTAR the dancer was exposed as she was wearing a see-through shirt. "[She was] walking around, working the tables and she had a gentleman with her that was handing out business cards." Those cards, according to Bagstad, were for a kind of business he didn't want to be associated with.

Bar management asked C.C. to cover up and when she wouldn't, they asked her quietly to leave, Bagstad said. "[Mech] made a big stink about it and said she was part of the band.... He started badmouthing the club on stage and he's the one that made a scene."

Bagstad said he told Mech, "This has nothing to do with live music and she can't be in here like this. If a police officer saw that, I would lose my liquor license."

The club owner said after the dancer was booted from the venue, he let Mech finish his 20-minute set. But the singer won't be coming back to The Library.

"South By Southwest was very upset with it. They were very embarrassed by the whole thing and if they knew he did stuff like that, they would have never booked him. And he is definitely not being invited back." ❄



José

FELICIANO

AND BAND

- 6 Time Grammy Award Winner
-
- The FIRST Person To Ever Stylize the National Anthem
-
- Billboard Magazine Major Award Winner
-
- Hollywood Walk of Fame Star Recipient
-
- In London's Rock Circus "Wall of Hands"
-
- Over 100+ Albums in Over 50 Countries

ALSO AVAILABLE SYMPHONICALLY

Exclusive Worldwide Representation

WORLD

ENTERTAINMENT ASSOCIATES

Tel. (201) 265-8262 Fax (201) 265-0603

EUROPEAN NEWS

Reported by Camilla Phelps
171.223.3978 Fax 171.652.6614
E-mail: camilla@pollstar.com

United Kingdom: GLASTONBURY'S first day on sale saw tickets selling at a rate of one per second. This resulted in around 50 percent of the 82,000 tickets selling within 24 hours. All the regional ticket outlets sold out on the first day, leaving the telephone ticket line to handle the rest.

It's a tremendous start, considering that the ticket price is £80 and no artists have been announced officially. Even Glastonbury's Michael Eavis was surprised with the result, saying he had been a little cautious in his expectations after last year's mudfest. "I didn't know whether we would sell at the same rate as last year," he said.

• **GARY GLITTER HAS BEEN** charged with 50 offences relating to child pornography. Glitter was arrested last November after computer repair staff found indecent pictures on his equipment.

He has been accused of making "indecent pseudo-photographs" (a legal term for computer images that look like photographs) of children under the age of 16. If found guilty, Glitter faces a maximum of three years in prison. He is currently out on bail and is due to appear before

magistrates on May 18. Glitter's solicitor, Henri Brandman, said, "Gary will be vigorously contesting these allegations."

• **BRIT AWARD WINNER FINLEY Quaye** played four sold out Shepherds Bush Empire shows last week. These shows alone totalled around 8,000 tickets and the 12-date tour sold out all concerts a month in advance.

Quaye first broke last summer with the hit single "Sunday Shining," but since winning Best British Male Vocalist at the Brit Awards in February, his profile has rocketed.

The award definitely boosted ticket sales for the tour. In Europe, the buzz on Quaye is still building, said a spokesperson for Free Trade agency. Upcoming tour plans for the reggae artist include a performance at the launch of the new Hard Rock Cafe in Edinburgh this month, plus festivals through the summer.

• **THE FLAMING LIPS WILL BRING** their Zaireeka project to London for the first and only scheduled European date next month. The concert will take place May 16 at The Forum and has been billed as the "Boom Box Experiment — the first ever live interactive concert."

The band will act as conductors of their own CDs, mixing the tracks live. If that sounds bizarre and confusing, it has been done successfully and with dazzling effect in the U.S.,

where Krist Novoselic and members of the Presidents of the USA and Pavement have joined in at various shows. Free Trade is currently touting for British musicians to take part in the performance.

• **FREE TRADE ALSO** has Garbage returning to Europe in June for their first tour in two years. Garbage will kick off at the Pinkpop Festival on June 1, following this with a single date at the Zenith in Paris and four U.K. shows, plus festival appearances through to July.

• **BERNARD BUTLER PLAYED A** one-off show at The Garage last week which was upgraded almost instantly from the Upstairs room to the 500-capacity main hall.

Butler is currently working with a new band and will be playing some festivals this summer. However, plans for a full-scale tour are not yet certain, said agent Jeff Craft at Fair Warning Wasted Talent.

• **THE SHEPHERDS BUSH EMPIRE** has a new duty manager. **Rebecca Bullamore** joins the 2,000-capacity venue from The Junction at Cambridge. Upcoming shows at the Empire include the Mavericks, Massive Attack, Curve, Catatonia, and the Pat Metheny Group.

Germany: **MARCEL AVRAM** spent his last days of freedom with **Michael Jackson** before starting a three-and-a-half year prison sentence for tax evasion. Avram went into the Landsberg Prison in Bavaria on March 30, two days earlier than he was due to start his sentence. A spokesperson for Avram said that this was to show his willingness to accept his punishment. This move and good behaviour could help to get Avram "minimum security prison status," allowing him freedom to work during the day while returning to jail for overnights.

Jackson had been staying in the region since March 13 to visit the promoter. Avram was arrested on



THE LEMON HAS LEFT THE BUILDING: U2 performed the final show on its "PopMart" tour at Johannesburg Stadium in South Africa March 21. The international road trip began in the U.S. back in April 1997. The high point of the tour was the fulfillment of a promise to play in Sarajevo. "PopMart" stopped in several places where U2 had never played before, including Brazil, where the band is seen here at the Nelson Piquet Autodrome in Rio de Janeiro January 27.

April 2 last year and he was kept in prison until last December when he came to trial. During this time, Avram suffered two operations for ulcers. He was found guilty of tax evasion and the amount in question was 5.7 million Deutschmark, which has now been paid.

In the three months since his conviction, Avram has been arranging business at Mama Concerts so that the company will run smoothly in his absence. Avram's partner **Fritz Rau** told POLLSTAR, "They kept him in prison from April last year, all through the investigation, because they were worried that he might leave the country. Now he has gone back to serve his sentence and he was able to prepare for his absence. We are going to miss him and of course it's not good for the company, but Mama is in good shape."

The Munich office is being run by **Mario Mendritzki** and **Benny Gawlik**. This year, major tours being promoted by Mama include **Eric Clapton** and **Eros Ramazzotti**.

• **MICHAEL BISPING AT ASS** reports a quieter spring than usual but he says the tours that are on sale have been doing very well. The domestic market is also continuing to develop with artists such as **Jazzkantine** doing 100 shows through Germany, Austria and Switzerland.

Another ASS act, **Vivid**, has meanwhile been confirmed for 22 festivals this summer. The band (described by Bisping as melodic grunge) has just completed a sold-out 28-day tour of Germany and record sales are strong.

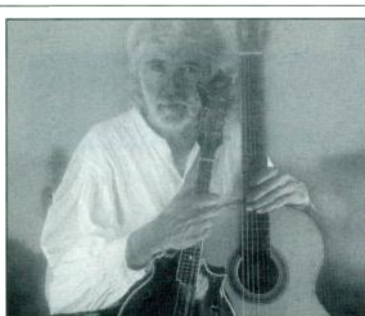

John McEuen

AKASHA ARTISTS

Tel: (615) 320-3006 Fax: (615) 320-3066

e-mail: brian@akasha.com

Grammy Nominee

"An absolute aural feast!"
Billboard

"A thoroughly wacky and enjoyable performance."
Washington Post

"...a founding member of the Nitty Gritty Dirt Band, McEuen continues as America's instrumental poet..."

Country Weekly

www.johnmceuen.com

On the international front, Bisping says that Poppa Chubby, one of the top-selling blues acts in France, is starting to break in Germany and will play 14 dates around the country this month.

Austria: JON BON JOVI WILL PLAY at this year's Spring Snow Festival in Ischgl ski resort. The annual concert will take place May 2 at the top of the mountain to celebrate the Mayday holiday and the longest ski-season in the Alps.

Last year, show producers Sensible Events put Diana Ross on the mountain top. At an altitude of 7,500 feet, Sensible's Andrew Zweck reckons the Ischgl event could qualify for the highest concert in the world.

Netherlands: THE DYNAMO Festival (May 29-31) has sold out two months in advance. This is partly because the move to a new festival site has cut the capacity by half this year to 30,000. The new site, at the ice rink in Eindhoven, will be a car-free zone, to allow for the full facilities of a main stage, skateboarding area and a camp site.

Bands confirmed for Dynamo include Rammstein, Deftones, Junkie XL, Saxon, Insane Clown Posse, Fear Factory, Pantera, Fu Manchu, Agnostic Front and others.

Denmark: ROSKILDE (JUNE 25-28) has sold a third of its 80,000 tickets after four months on sale. With three months to go until the festival starts, only half of the music programme, which will feature a total of 150 artists, has been released.

Those announced so far include Tori Amos, Ash, Beastie Boys, Bentley Rhythm Ace, Meredith Brooks, Cake, Eagle Eye Cherry, Death in Vegas, Deftones, Fu Manchu, Laurent Garnier, Iggy Pop, and the Jon Spencer Blues Explosion, to name just a few.

Italy: BARLEY ARTS IS GOING ahead with a Monsters of Rock revival. The one-day festival will take place June 13 in Milan. It will be a two-stage event, with Van Halen headlining, plus Dream Theater, Deep Purple, Uli John Roth with Joe Satriani, Michael Schenker, Saxon, Hellacopters, Overkill and others.

Claudio Trotta first promoted the heavy metal festival in 1987

and the last Italian Monsters of Rock took place in 1992. Over the years, artists such as Iron Maiden, AC/DC, Aerosmith and Metallica played there.

Trotta said he was inspired to revive the festival by the strength of the Italian rock market. "Heavy metal is still very strong in Italy," he said. Monsters will however compete directly with R&D's Gods of Metal festival, so the introduction of a second metal event to the summer agenda will be a test of how strong the market really is.

Greece: DIDI MUSIC IS PLANNING the Rockwave Festival for July 13-16 in Athens. The open-air site will have a capacity of 14,000 and artists are still being confirmed. Other upcoming shows being promoted by Didi include two dates with Senser plus two with Skyclad and Primal Fear in May. Then Virgin Steel play with Riot and Stigmata in Athens and Thessaloniki.

ASIAN NEWS

Reported by Winnie Chung
852.9020.0873 Fax 852.2911.0402
E-mail: winnie@pollstar.com

• MTV NETWORKS ASIA WILL host a one-day music conference May 18 in Hong Kong to address key music business issues in the region. Industry leaders from Asia, the U.S. and Europe are expected to attend the Asian Music Conference (AMC).

Among the issues to be addressed are the effect of the current economic turmoil in Asia on the billion-dollar music business in countries such as China, Hong Kong, Taiwan, Malaysia, Singapore, Thailand, India, South Korea, Indonesia and the Philippines.

There will also be panels on new talent and international artist development, the growing synergies between music and movies, copyright protection and piracy, and how emerging technology will affect home entertainment. Keynote speakers will be announced at a later date.

• MTV RIVAL CHANNEL (V) HAS gone back on the road again with Coca-Cola and Pepe Jeans with a

new US\$500,000 deal for Channel (V) Roadshows.

The 1998 series launched in Goa on March 22 and will travel to Bangalore, Calcutta, Ludhiana, Ahmedabad and wind up in Lucknow. The series was initially launched in 1996 when it travelled to Calcutta, Delhi, Pune, and Chandigarh, playing to crowds of more than 15,000 people.

The new series will be re-named Channel (V) Live. On another level, Channel (V) has also scooped three awards in the station promo category at the 33rd annual TV Fest Chicago International Television Competition as well as two awards at the New York festivals.

• HONG KONG POP IDOL LEON LAI Ming has signed a new recording deal with Sony Music that is said to be worth close to US\$5.1 million. The new deal was signed amidst many rumours of a boycott by Lai's old label, PolyGram.

Lai spent seven years at PolyGram but was always in the shadow of Jacky Cheung, who remains the best-selling Canto-pop singer in history. Lai, who is also a sought after actor, will be top priority for Sony, which has been spending much effort in restructuring its Chinese division in the past year.

The deal is expected to cover eight albums and take Lai up to the year 2000. His first album for Sony is expected to be released in mid-May and will be produced by

award-winning PolyGram colleague Mark Lui Chung-tak. Lai is hoping that his move to Sony will allow him greater access to better material.

• A COMPACT DISC MANUFACTURER in Singapore has decided to fight back by threatening to sue three American computer software companies which it says have wrongly accused it of piracy, according to news reports from the island republic.

Microsoft, Adobe Systems and Autodesk last year accused the Singaporean manufacturer SM Summit Holdings of illegally copying their software CDs. Since then, the three firms have been locked in a series of legal battles. SM Summit is also considering taking legal action against the Business Software Alliance (BSA), the international software piracy watchdog body, for the accusations.

• R&B SINGER SAMANTHA COLE and boy band OTT passed through Hong Kong last month for promotional work and to present awards at the RTHK-organised International Pop Poll 1998 (winners of the two top prizes were Elton John and Celine Dion).

• SAVAGE GARDEN IS CONFIRMED to play Japan and then Taipei on April 26, Kuala Lumpur on April 29, Singapore on April 30 and Bombay on May 2. ★



WHISPERS

ABC

ASSOCIATED BOOKING CORPORATION / OSCAR COHEN, PRES/DENT
1995 BROADWAY, NEW YORK, NY 10023 / (212) 874-2400 / FAX (212) 769-3649

Albany Monteith River Park
Albany, Oregon

Capacity: 3,500
Booking: Showman
Market: Salem / Corvallis

- July 9 Dixie Chicks
16 The Iguanuas
23 Leo Kottke
30 Baaba Maal
Aug. 6 Tower Of Power
13 BR5-49

Alpine Valley Music Theatre
East Troy, Wisconsin

Capacity: 40,000
Booking: Jam Productions
Market: Milwaukee-Racine

- June 20 Jimmy Buffett
26 Pearl Jam
July 19 "OZZfest '98" Ozzy Osbourne / Tool / Megadeth / Limp Bizkit / Soulfly / Sevendust / Coal Chamber
Aug. 1 Phish

Blockbuster Desert Sky Pavilion
Phoenix, Arizona

Capacity: 20,162
Booking: Pace Concerts
Market: Phoenix

- May 21 Dave Matthews Band / Taj Mahal & The Phantom Blues Band
July 21 Phish
26 Yes
Sept. 11 Metallica / Jerry Cantrell / Days Of The New

Blockbuster Pavilion
Charlotte, North Carolina

Capacity: 18,728
Booking: Cellar Door Of The Carolinas
Market: Charlotte

- May 2 "The End's Spring Carnival" Wallflowers / Tonic / Flock Of Seagulls / Athenaeum / Semi-Soft / The Refreshments
30 Michael Bolton / Wynonna
27 "WRFX Fox Free Concert" Kenny Wayne Shepherd
June 13 Chicago / Daryl Hall & John Oates
20 Spice Girls
26 "Furthur Festival"
27 Metallica / Jerry Cantrell / Days Of The New
July 26 LaAnn Rimes / Bryan White

Blockbuster-Sony E. Centre
Camden, New Jersey

Capacity: 25,000
Booking: Pace Concerts / Electric Factory
Market: Philadelphia

- June 10 The Moody Blues
July 10 Chicago
15 Metallica / Jerry Cantrell / Days Of The New
19 Michael Crawford
23 Michael Bolton / Wynonna
Aug. 18 Jimmy Buffett
-19 Jimmy Buffett
28-29 Pearl Jam

Blossom Music Center
Cuyahoga Falls, Ohio

Capacity: 18,445
Booking: Universal Concerts
Market: Cleveland

- May 29 Clint Black
June 17 The Moody Blues
19 Jimmy Buffett
26 Chicago / Daryl Hall & John Oates
7 Yes / Alan Parsons
July 8 Metallica / Jerry Cantrell / Days Of The New
16 Michael Bolton / Wynonna
17 B-52's / Pretenders
22 Backstreet Boys
Aug. 26 Pearl Jam

Britt Pavilion
Jacksonville, Oregon

Capacity: 2,200
Booking: In-house
Market: Medford-Klamath Falls

- June 12 Rosanne Cash / Jimmie Dale Gilmore
13 Mary Chapin Carpenter
19 Maddy Prior & Friends / Kathryn Tickell
20 Michael Brecker / Kevin Eubanks
21 Los Van Van / Cubanismo
26 Ben Vereen / Pepe & The Bottle Blondes
27 War / Elvin Bishop
28 Glen Campbell / Krsty Lee Cook
July 3 Kitaro
5 Pam Tillis / James House
16 Vince Gill
17 Los Lobos / Iguanuas
19 Robert Cray Band / Paul DeLay
20 Roberta Flack / Judy Collins
30-31 Peter, Paul & Mary
Aug. 1 Dr. John / Koko Taylor & Her Blues Machine

- Sept. 2 Stanley Clark / John Scofield
3 Wayang Listrik: Electric Shadows Of Bali
4 Squirrel Nut Zippers
5 Sweet Honey In The Rock
6 Bruce Cockburn / Jane Siberry

Cape Cod Melody Tent
Hyannis, Massachusetts

Capacity: 2,300
Booking: In-house / Vince Longo
Market: Cape Cod

- June 13 Diana Ross
20 Little Feat
July 10 Mary Chapin Carpenter
11 Steve Lawrence & Eydie Gorme
15 Dan Fogelberg
17 Johnny Mathis
19 Tom Jones
25 Joan Rivers / Don Rickles
Aug. 5 Willie Nelson
7 The Statler Brothers
9 Engelbert Humperdinck
13 Bruce Hornsby
14 John McFerrin / Irish Descendants
15 Robert Cray Band
16 Tony Bennett
21 Peter, Paul & Mary
Sept. 3 World Wrestling Federation

The Amphitheatre At
Paramount's Carowinds
Charlotte, North Carolina

Capacity: 13,019
Booking: Cellar Door Concerts
Market: Charlotte

- Apr. 25 "Sonburst" Steven Curtis Chapman / NewSong / Avalon / Crystal Lewis / John Elefante
May 23 "Joyfest" John P. Kee
June 6 "Crossfire" Carman / Rebecca St. James
19 "E.R.A.C.E." dc Talk / God's Property / Out Of Eden / Grits / The Kalinas
27 "Shout Superones / All Star United / Plumb / Seven Day Jesus / Ghoti Hook / Stavesacre / Morella's Forest / Insyderz / Fold Zandura
Aug. 29 "Southern Song" Kingsmen / McKameys / Phil Cross & Poet Voices / Karen Peck & New River / Isaacs / Bishops

Chastain Park Amphitheatre
Atlanta, Georgia

Capacity: 5,841
Booking: Concert / Southern Promotions
Market: Atlanta

- June 17 David Sanborn / Atlanta Symphony Orchestra
19 Kathy Mattea / Pam Tillis / Atlanta Symphony Orchestra
20 Phil Collins Big Band
24 Los Lobos / Junior Brown
26-27 The Temptations / Four Tops / Marvelettes
30 Arto Oskanian / Atlanta Symphony Orchestra
July 1 Kansas / Atlanta Symphony Orchestra
3 The Fabulous Thunderbirds / Little Feat
8 Lincoln Center Jazz Orchestra / Wynton Marsalis
10 The Rippingtons feat. Russ Freeman / Boney James
11 Gladys Knight
15 "Swamp Romp" Radiators / Wayne Toups / Royal Fingerbowl
17 Jazz Explosion
18 Jonny Lang / Jimmie Vaughn
22 Atlanta Symphony Orchestra plays Pink Floyd
24-25 Mary Chapin Carpenter
29 The Brian Setzer Orchestra
31 "Turner Classic Movie Night"
Aug. 1 The Everly Brothers
5 Collin Raye
7 Art Garfunkle
8 Peter, Paul & Mary
12 Sergio Mendes & Brasil 99 / Atlanta Symphony Orchestra
14 "Ricky Scaggs Bluegrass Night" Ricky Scaggs / Tony Rice / Peter Rowan / Blue Highway
19 Bruce Hornsby / Atlanta Symphony Orchestra
21 Julio Iglesias
22 "Blues Music Festival"

NOTE: All of the above dates booked by the Atlanta Symphony Orchestra.

Chateau Ste. Michelle
Woodinville, Washington

Capacity: 4,979
Booking: Universal Concerts NW / Lakeside Mgmt.
Market: Seattle

- June 14 Mary Chapin Carpenter
22 The Chieftains
July 5 Kitaro
Aug. 1 Peter, Paul & Mary
7 Al Jarreau
16 Earl Klugh / Spyro Gyra / Bobby Caldwell
23 Kenny Loggins
24 Bruce Hornsby
29 Garrison Keillor
30 Harry Belafonte

Chautauqua Amphitheatre
Chautauqua, New York

Capacity: 5,000
Booking: In-house / Marty W. Merkley
Market: Western New York

- June 27 Lincoln Center Jazz Orchestra / Wynton Marsalis
28 U.S. Army Field Band & Soldiers' Chorus
29 Chautauqua Symphony Orchestra
30 Chautauqua Chamber Music Society "Music For A Summers Eve"

- July 1 Richard Glazier
2 Chautauqua Dance Salon
3 Mary Chapin Carpenter
4 Chautauqua Symphony Orchestra
5 Waterloo Regional Police Male Chorus
6 Music School Festival Orchestra
7 Chautauqua Symphony Orchestra
8 Montana Logging & Ballet Company
9 Chautauqua Symphony Orchestra
10 Mark Russell
11 Chautauqua Symphony Orchestra
12 Washington High School Steel Band
13 Music School Festival Orchestra
14 Chautauqua Ballet Company / Chautauqua Symphony Orchestra
15 "The Hawai Project"
16 Chautauqua Symphony Orchestra
18 Chautauqua Symphony Orchestra
19 Chautauqua School Of Dance
20 Music School Festival Orchestra
21 Chautauqua Symphony Orchestra
22 Corky Siegel's Chamber Blues
23 Chautauqua Symphony Orchestra
24 Smothers Brothers / Kingston Trio
25 Chautauqua Symphony Orchestra
27 Chautauqua School Of Dance / Music School Festival Orchestra

- 28 Chautauqua Symphony Orchestra
29 The Rance Allen Group
30 The Wood's Tea Company
31 CeCe Winans
Aug. 1 Chautauqua Symphony Orchestra
2 Junior Guilders
3 The Chicago Brass / Brown Singers
4 Old First Night
5 Chautauqua Ballet Company
6 Chautauqua Symphony Orchestra
7 "Legends Of New Orleans"
8 Chautauqua Symphony Orchestra
9 Chautauqua School Of Dance Gala
10 The Duttons
11 Chautauqua Symphony Orchestra
12 The New York Ragtime Orchestra
13 Chautauqua Symphony Orchestra
14 Smokey Robinson
15 Chautauqua Ballet Company / Chautauqua Symphony Orchestra
16 Gotham Rose
17 Music School Festival Orchestra
18 Chautauqua Symphony Orchestra
19 The Robert Page Cleveland Singers
20 Chautauqua Symphony Orchestra
21 Tommy Dorsey Orchestra
22 Chautauqua Symphony Orchestra
23 Barbershop Harmony Parade
24 Paul Posnak
25 Chautauqua Symphony Orchestra
26 Riverboat John / Mark Twain On The River
27 Johnny Mathis / Gary Mule Deer
29 Wayne Newton
30 Symphonic Winds of the U.S. Air Force Band Of Liberty

Concord Pavilion
Concord, California

Capacity: 12,500
Booking: In-house / Bill Graham Presents
Market: San Francisco

- Apr. 28 Andre Rieu & The Johann Strauss Orchestra
May 10 "Cinco de Mayo Festival"
26 Michael Crawford
June 19 Shania Twain
July 4 California Symphony / Fourth Of July
6 Michael Bolton / Wynonna
25-26 "30th Annual Fujitsu Concord Jazz Fest."
Aug. 7 James Taylor
22 "14th Annual JVC Jazz Festival" Grover Washington, Jr., Lee Ritenour / The Rippingtons feat. Russ Freeman / Norman Brown
Sept. 7 Oakland Ballet

Coral Sky Amphitheatre
West Palm Beach, Florida

Capacity: 18,900
Booking: Cellar Door Concerts Of Florida
Market: Miami / South Florida
Sponsor: Sony Music / Blockbuster

- Apr. 8 Andre Rieu & The Johann Strauss Orchestra
June 3 Michael Bolton / Wynonna
7 Clint Black / Trace Adkins / The Kinleys
24 Metallica / Jerry Cantrell / Days Of The New
July 3 "Star Spangled Spectacular"
4 Stevie Nicks
9 Michael Crawford

Cynthia Woods Mitchell Pavilion
The Woodlands, Texas

Capacity: 13,000
Booking: Pace Concerts
Market: Houston

- Apr. 18 Bob McGrath / Woodlands Symphony Orchestra
25 "Buzzfest '98" Creed / Foo Fighters / Our Lady Peace / Black Lab / Mighty Joe Young / Plum / Big Wreck / The Hunger
30 "Peter & The Wolf" Houston Symphony / Christoph Eschenbach / Annalee Jeffarries
May 9 "KLDE Funfest '98" Four Tops / Paul Revere & The Raiders / Lovin' Spoonful
13 Van Halen
16 Michael Crawford
30 "Carmen" / Houston Grand Opera / Christopher Larkin
June 6 Houston Symphony Pops Concert / Manhattan Transfer

- 13-14 James Taylor
18 Phil Collins Big Band
19 Houston Symphony / Stephen Stein / Scott Holshouser
21 "Deep Space Spectacular" Houston Symphony Pops Concert
July 3 "Star Spangled Salute" Houston Symphony / David Alan Miller
11 "Mr. Beethoven" Houston Symphony / David Alan Miller

- 28 Backstreet Boys
Aug. 7 "Swan Lake" Houston Ballet
18 Houston Symphony / Christoph Eschenbach / Horacio Gutierrez
22 Houston Symphony Pops Concert
28 "Celebration Of American Composers" Houston Symphony / David Lockington / Orli Shoham
29 "Celebration Of American Composers" Houston Symphony / David Lockington
Oct. 8 "Fourth Annual Children's Festival"
-9 "Fourth Annual Children's Festival"

Darien Lake Perf. Arts Ctr.
Darien Center, New York

Capacity: 21,000
Booking: Metropolitan Entertainment
Market: Buffalo / Rochester

- July 12 Metallica / Jerry Cantrell / Days Of The New
Aug. 27 The Newboys / The Waiting

Deer Creek Music Center
Noblesville, Indiana

Capacity: 20,118
Booking: Sunshine Promotions
Market: Indianapolis

- May 31 Clint Black / The Kinleys / Trace Adkins
June 11 Michael Bolton / Wynonna
23 Jimmy Buffett
July 11 Shania Twain
16 "OZZfest '98" Ozzy Osbourne / Tool / Megadeth / Limp Bizkit / Soulfly / Sevendust / Coal Chamber
26 Metallica / Jerry Cantrell / Days Of The New
Aug. 2 Phish
-3 Phish
17 Pearl Jam

Fiddlers Green Amphitheatre
Englewood, Colorado

Capacity: 18,000
Booking: Universal Concerts
Market: Denver

- June 20 Paul Revere & The Raiders / The Turtles feat. Flo & Eddie
-21 Paul Revere & The Raiders / The Turtles feat. Flo & Eddie
23 Pearl Jam
July 9 Michael Bolton / Wynonna
14 Yes
15 Shania twain
25 "Kings Of Comedy" Bernie Mac / Cedric The Entertainer / Steve Harvey
Sept. 8 Metallica / Jerry Cantrell / Days Of The New

Finger Lakes Perf. Arts Center
Canandaigua, New York

Capacity: 12,628
Booking: Dolsener / Slater Enterprises
Market: Rochester

- July 4 Yes
Sept. 6 Tony Bennett

The Gorge
George, Washington

Capacity: 18,500
Booking: Universal Concerts NW
Market: Pacific Northwest

- May 15 Dave Matthews Band / Taj Mahal & The Phantom Blues Band
16-17 Bob Dylan / Van Morrison / Joni Mitchell
June 7 Widespread Panic
20-21 "Lith Fair" Sarah McLachlan
July 16 Phish
-17 Phish
19 "Riverfest '98" Vince Gill / John Berry / Jo Dee Messina
23-25 "Creation Festival"
26 Chicago / Daryl Hall & John Oates
31 "KUBE Jam"
Aug. 1 James Taylor
7 Stevie Nicks / Boz Scaggs
8 "Blues Music Festival" B.B. King
14 B-52's / Pretenders
Sept. 5 Metallica / Jerry Cantrell / Days Of The New

Grand Casino Hinckley Amph.
Hinckley, Minnesota

Capacity: 5,000
Booking: Kimberly Gottschalk
Market: Central Minnesota

- June 21 Tanya Tucker
July 12 Kenny Loggins
17 Huey Lewis & The News
Aug. 30 Willie Nelson

Great Woods
Mansfield, Massachusetts

Capacity: 20,000
Booking: Don Law Company
Market: Boston

June 3 James Taylor
5 James Taylor
21 Randy Travis / Joe Diffie / Lee Roy Parnell / Martina McBride
July 18 Metallica / Jerry Cantrell / Days Of The New
Aug 26 Jimmy Buffett
30 Jimmy Buffett

Greek Theatre
Los Angeles, California

Capacity: 6,162
Booking: Nederlander Organization
Market: Los Angeles

Apr 29 "Youth At The Greek"
May 3 Erykah Badu / Chico DeBarge / The Roots
-4 Erykah Badu / Chico DeBarge / The Roots
8 The Mavericks / The Drifters
23 "Reggae Sunsplash World Tour '98"
29-30 The Moody Blues
June 7 "Israel's 50" Marvin Hamlisch / Theodore Bikel
12 Stylistics / Dramatics / Chi-Lites / Cuba Gooding & The Main Ingredient / Delonious with Major Harris
14 War / "Latin Legends Live" Tierra / El Chicano / Malo
15 Phil Collins Big Band
26 Mary Chapin Carpenter
July 1 Michael Bolton / Wynonna
2 Tom Jones / Little Richard / Solomon Burke
18 Peabo Bryson / Roberta Flack
31 "The Super Slow Jam Concert"
Aug -1 The Delta / The Impressions / Harold Melvin's Blue Notes / Ted Mills The Voice Of Blue Magic
8 Brian Setzer Orchestra
13-16 Santana / Los Lobos
21 Grand Funk Railroad
23 The Rippingtons feat Russ Freeman / Spyro Gyra
25-27 Michael Flatley's "Lord Of The Dance"
Sept 5 "Viva El Mariachi '98" Vikki Carr / Mariachi Sol De Mexico de Jose Hernandez
12 Clint Black / Michael Peterson / The Kinleys
19 Collin Raye / Patty Loveless
26 Maldita Vecindad / Aterciopelados / King Changó
Oct 3 "K-Earth 101 Legends Of Rock 'N' Roll"
30 Blues Traveler

GTE Virginia Beach Amph.
Virginia Beach, Virginia

Capacity: 20,000
Booking: Cellar Door
Market: Norfolk / Virginia Beach / Newport News

May 10 Gladys Knight / Virginia Symphony
13 Elton John
June 13 Vince Gill
17 Jimmy Buffett
30 Metallica / Jerry Cantrell / Days Of The New

Harborlights Pavilion
Boston, Massachusetts

Capacity: 4,400
Booking: Don Law Company
Market: Boston

June 18 Tony Bennett
28 Phil Collins Big Band
30 Yes
July 9 Mary Chapin Carpenter
10 Pat Metheny Group
Aug. 1 Huey Lewis & The News
13 The Robert Cray Band
26 Vince Gill

The Hardee's Pavilion
At Walnut Creek
Raleigh, North Carolina

Capacity: 20,000
Booking: Cellar Door Concerts
Market: Raleigh

Apr. 18 "Rock The Earth Day '98" Sister Hazel / Craven Melon / Alana Davis / Jump Little Children / Southern Culture On The Skids / The Gibb Droll Band
May 15 Brooks & Dunn / Trace Adkins / Terri Clark
23 Lynyrd Skynyrd
July 17 The Temptations / Four Tops
Aug. 1 "OZZfest '98" Ozzy Osbourne / Tool / Megadeth / Limp Bizkit / Soulfly / Sevendust / Coal Chamber
7 Phish

Hersheypark Star Pavilion
Hershey, Pennsylvania

Capacity: 7,000
Booking: Electric Factory
Market: Harrisburg

June 12 Michael Bolton / Wynonna
24 Chicago
30 Michael Flatley's "Lord Of The Dance"
July -5 Michael Flatley's "Lord Of The Dance"

The Historic Mountain Winery
Saratoga, California

Capacity: 1,700
Booking: In-house / Bruce Labadie
Market: San Francisco

June 11 Mary Chapin Carpenter
12-13 Phil Collins Big Band
17 Acoustic Alchemy & Craig Chaquico
21 Africa Fete
24-25 Huey Lewis & The News
28 Tom Jones
July 1 The Mavericks
2 Junior Brown / Kentucky Headhunters
7-8 Vince Gill
11 David Sanborn
12 Dave Koz
17-18 Robert Cray Band
19 Gregg Allman & Friends
21-23 Pat Metheny Group
24-26 Smokey Robinson
29 Gladys Knight
30 Boz Scaggs
Aug. -2 Boz Scaggs
5 Fourplay
6-8 The Doobie Brothers
9 Michael Franks / Rick Braun
14-15 The Temptations / Four Tops
17-20 Kenny Loggins
22 Spyro Gyra / Earl Klugh
23 Tinseltown Dance
Sept. 10 Los Lobos
-11 Los Lobos
12 Noche de Mariachi
18 Ladies Blues / Fabulous Thunderbirds
20 Dave Brubeck

Hollywood Bowl
Los Angeles, California

Capacity: 17,376
Booking: In-house / Mark Ferber
Market: Bill Silva and Andrew Hewitt Presents
Los Angeles

May 31* Michael Crawford
June 6* Gipsy Kings
-7* Gipsy Kings
13-14 Playboy Jazz Festival
24 Hollywood Bowl Orchestra / John Williams / Kathleen Battle / Ray Brown / Harry Connick Jr. / Itzhak Perlman
25 Itzhak Perlman / The Klezmer Conservatory Band / The Andy Stalman Klezmer Orchestra

July 1 "Bugs Bunny On Broadway" Los Angeles Philharmonic / George Daugherty
2 Los Angeles Philharmonic
3-5 "4th Of July Spectacular" Hollywood Bowl Orchestra / John Mauceri / Delta Reese / U.S. Marine Corps Marching Band
7 Los Angeles Philharmonic / Sir Roger Norrington / Janice Chandler / Anna Larsson
9 Los Angeles Philharmonic / Sir Roger Norrington / Martin Chalifour
10-11 "Gershwin Celebration" Hollywood Bowl Orchestra / John Mauceri / Leon Bates / Gregg Baker / Marvis Martin / Peabo Bryson / Camilla Johnson / Paul Smith Singers
14 Los Angeles Philharmonic / Jeffrey Tate / Pamela Frank
15 Garrick Ohlsson
16 Los Angeles Philharmonic / Jeffrey Tate / Helen Huang
17-18 Los Angeles Philharmonic / John Williams
19 "Paul McCartney's Standing Stone" Hollywood Bowl Orchestra / John Mauceri / L.A. Master Chorale
21 Los Angeles Philharmonic / Lawrence Foster / Igor Zhukov
23 Los Angeles Philharmonic / Lawrence Foster / Anne Diener Zentner
24-25 Los Angeles Philharmonic / Lawrence Foster
26 The Flying Karamazov Brothers / Hollywood Bowl Orchestra / John Mauceri
28 Los Angeles Philharmonic / Marin Alsop / Jon Nakamatsu
29 KREMERata Baltica
30 Los Angeles Philharmonic / Marin Alsop / James Ehnes
31 "Tchaikovsky Spectacular" Los Angeles Philharmonic / Eric Klies / Natalia Trouil
Aug. -1 "Tchaikovsky Spectacular" Los Angeles Philharmonic / Eric Klies / Natalia Trouil
2 Hollywood Bowl Orchestra / John Mauceri / Neil Shicoff / Bryn Terfel
4 Los Angeles Philharmonic / Stefan Sanderling / Alexander Tregor
6 Los Angeles Philharmonic / Stefan Sanderling / Helene Grimaud
7-8 "The Pops With John Williams" Natalie Cole
11 Los Angeles Philharmonic / Esa-Pekka Salonen / Gundula Janowitz
12 "A Tribute To Stephanie Grappelli" / Mark O'Connor / The Rosenberg Trio
13 Los Angeles Philharmonic / Esa-Pekka Salonen / Cho-Liang Lin
14-16 "Tango Magic" Hollywood Bowl Orchestra / John Mauceri
18 Los Angeles Philharmonic / Esa-Pekka Salonen / Joshua Bell
20 Los Angeles Philharmonic / Esa-Pekka Salonen / Lorraine Hunt
21-22 "The Great American Concert" Hollywood Bowl Orchestra / John Mauceri / Sylvia McNair
23 "JVC Jazz At The Bowl" / Grover Washington, Jr. / Lee Ritenour / Joe Sample / The Greyboy All-Stars

Continued next page

Weekly Features

- Insider News Briefs
- Route Book Itineraries
- Boxoffice Summary
- Concert Pulse Chart
- Hotstar of the Week
- International Music News
- Industry Hotwire
- Unique Database Inquiries

Directories

All of these reference books are automatically included with a subscription as they are published. Most directories are published twice per year and new subscribers may order back copies at a discount.

- Agency Rosters
- Concert Venues
- Talent Buyers
- Record Company Rosters
- Concert Support Services
- Connexions

POLLSTAR / 4697 W. Jacquelyn Avenue, Fresno, CA 93722
800 344.7383 / California 209 271.7900 / Fax 209 271.7979

POLLSTAR U.K. / Suite 8, 24 Highbury Grove, London, England N5 2EA
171 359.1110 / Fax 171 359.1131 / * In United Kingdom yearly subscription rate of £199

Name _____
Firm _____
Title/Department _____
Address _____
City _____
State _____ Country _____ Zip _____
Phone _____
Fax _____
Email _____
Type of Business _____

- One Year Subscription \$315.00
90 Day Trial Subscription \$95.00
Two Year Subscription \$515.00

IMPORTANT:
Must be paid in advance in U.S. dollars drawn on a U.S. bank.*

CREDIT CARD PAYMENT:
 Mastercard Visa American Express

Card # _____
Exp. Date _____ Signature _____



All Sales Final



HOLLYWOOD BOWL (continued)

Aug 25 Budapest Festival Orchestra / Ivan Fischer / Peter Franki
 Budapest Festival Orchestra / Ivan Fischer / Josef Lendvay
 27 Budapest Festival Orchestra / Ivan Fischer / Jean-Yves Thibaudet
 28-29 "A Night in Old Vienna" Budapest Festival Orchestra / Ivan Fischer / Andrea Rost
 30 "Magnificent Mozart" Budapest Festival Orchestra / Ivan Fischer / Cynthia Lawrence / Paula Rasmussen / L.A. Master Chorale

NOTE: * Denotes shows booked by Bill Silva and Andrew Hewitt Presents

**I.C. Light Amphitheatre
Pittsburgh, Pennsylvania**

Capacity: 5,000
 Booking: DiCesare-Engler
 Market: Pittsburgh

May 22 Robert Cray Band
 June 6 Everclear / Marcy Playground / Fastball
 21 Phil Collins Big Band
 23 Fourplay feat. Bob James / Nathan East / Harvey Mason / Larry Carlton
 27 Ani DiFranco
 28 The Clarks
 12 Brian Setzer Orchestra
 Aug. 22 Eddie Money
 23 Marshall Tucker Band

**Jones Beach Amphitheatre
Wantagh, New York**

Capacity: 11,141
 Booking: Delsener / Slater Enterprises
 Market: New York City / Long Island

May 30 Green Day
 June 9 James Taylor
 July 2 Yes
 6 "OZZfest '98" Ozzy Osbourne / Tool / Megadeth / Limp Bizkit / Soulfly / Sevendust / Coal Chamber
 18 Michael Bolton / Wynonna
 Aug. 22 Shania Twain

**Konocti Field Amphitheatre
At Konocti Harbor Resort & Spa
Kelseyville, California**

Capacity: 4,000
 Booking: In-house / Greg Bennett
 Sponsor: Phyllis Parsons / Parsons Company
 Market: Northern California

May 9 Clint Black / Trace Adkins
 16 The Doobie Brothers / Fabulous Thunderbirds
 June 12 Mary Chapin Carpenter
 July 4 Vince Gill / Restless Heart
 -5 Vince Gill / Restless Heart
 26 Travis Tritt
 Sept. 4 Kenny Loggins

**Lakewood Amphitheatre
Atlanta, Georgia**

Capacity: 18,844
 Booking: Universal Concerts
 Sponsor: Coca-Cola
 Market: Atlanta

May 8 Elton John
 -9 Elton John
 -6 Brooks & Dunn
 June 7 Lynyrd Skynyrd
 12-3 Yanni
 -21 The Doobie Brothers
 30 Jimmy Buffett
 July 2 Jimmy Buffett
 4 B-52's / Pretenders
 12 Backstreet Boys
 Sept. 1 Pearl Jam

**L.B. Day Amphitheatre
Salem, Oregon**

Capacity: 9,000
 Booking: Universal Concerts NW
 Market: Portland / Central Oregon

July 18 Vince Gill
 25 Chicago / Daryl Hall & John Oates
 31 James Taylor

**Mann Music Center
Philadelphia, Pennsylvania**

Capacity: 14,000
 Booking: In-house
 Sponsor: New Park Entertainment
 Market: Philadelphia

June 13 "An Evening Of Real Life Songs" Dar Williams / Richard Thompson / Bruce Cockburn
 19 Ani DiFranco
 26 B-52's / Pretenders
 July 18 Dan Fogelberg
 25 Buddy Guy / Jonny Lang
 31 Kitaro
 Aug. 5 Culture Club / Human League / Howard Jones
 Sept. 4 "Riverdance"
 -24 "Riverdance"

**Marcus Amphitheatre
Milwaukee, Wisconsin**

Capacity: 24,000
 Booking: Bob Babisch
 Market: Milwaukee

May 22 Green Day
 June 26 Phil Collins Big Band
 29 Bonnie Raitt
 30 LeAnn Rimes / Bryan White
 July 3 Shania Twain
 4 James Taylor
 26 Metallica / Jerry Cantrell / Days Of The New

**Meadows Music Theatre
Hartford, Connecticut**

Capacity: 30,000
 Booking: Delsener / Slater Enterprises
 Market: Hartford

July 21 Metallica / Jerry Cantrell / Days Of The New
 Aug. 25 Jimmy Buffett
 Sept. 13 Pearl Jam

**Merriweather Post Pavilion
Columbia, Maryland**

Capacity: 15,274
 Booking: Nederlander Organization / I.M.P.
 Market: Baltimore / Washington D.C.

June 6 "Capital Jazz Fest"
 -7 "Capital Jazz Fest"
 27 B-52's / Pretenders
 28 Aretha Franklin
 Metallica / Jerry Cantrell / Days Of The New
 July 3 Allman Brothers Band
 Aug. 8 Phish
 21-22 Jimmy Buffett
 Sept. 18 Pearl Jam

**Molson Amphitheatre
Toronto, Ontario**

Capacity: 16,000
 Booking: Universal Concerts Canada
 Market: Toronto / Southern Ontario

June 3 Beck / Ben Folds Five
 18 Yes
 July 2 Pat Metheny Group
 4 Page / Plant
 Aug. 8 Shania Twain

**Mud Island Amphitheatre
Memphis, Tennessee**

Capacity: 5,031
 Booking: Mid-South Concerts
 Market: Memphis

June 23 James Taylor
 -24 James Taylor
 Aug. 5 Yes

**Nautica Stage
Cleveland, Ohio**

Capacity: 4,100
 Booking: Belkin Productions
 Market: Cleveland

June 21 Fourplay feat. Bob James / Nathan East / Harvey Mason / Larry Carlton
 22 Phil Collins Big Band

**New World Music Theatre
Tinley Park, Illinois**

Capacity: 28,000
 Booking: Tinley Park Jam Corp.
 Booking: Nederlander Organization
 Market: Chicago

May 29 Dave Matthews Band / Poi Dog Pondering
 June 25 Jimmy Buffett
 July 9 Yes

**Nissan Pavilion At Stone Ridge
Bristow, VA**

Capacity: 25,000
 Booking: Cellar Door
 Market: Washington, DC

May 2 Elton John
 June 6 The Moody Blues
 July 1 Metallica / Jerry Cantrell / Days Of The New
 15 Backstreet Boys
 25 "Teen Idols" Davy Jones, Bobby Sherman, Peter Noone
 26 Michael Bolton / Wynonna
 31 Jimmy Buffett
 Aug. -1 Jimmy Buffett
 15 "DC Fest" Jars Of Clay

**Oakdale Theatre
Wallingford, Connecticut**

Capacity: 4,623
 Booking: Beau Segal / Anna Zappala
 Market: Hartford / New Haven

Apr. 23 Gary Puckett / The Grass Roots with Rob Grill
 May 15 Travis Tritt / Diamond Rio

16 Nickelodeon's "Gullah Gullah Island Live"
 June 11 Brooks & Dunn
 12 Anne Murray / Judy Collins
 19 Amy Grant
 July 1 Yes
 11 Dan Fogelberg
 12 Mary Chapin Carpenter
 24 "Teen Idols" Bobby Sherman / Davy Jones & Peter Noone
 25 Clint Black / Michael Peterson
 Aug. 29 Johnny Mathis
 Sept. 16 Vince Gill

**Oak Mountain Amphitheatre
Pelham, Alabama**

Capacity: 12,000
 Booking: New Era Promotions
 Market: Birmingham

Apr. 24 "X-Fest" Better Than Ezra / Our Lady Peace / Cowboy Mouth / Black Lab / Brother Cane / Fastball / Big Wreck / Athensum
 30 Foo Fighters / Tonic
 May 1 Ani DiFranco
 2 LeAnn Rimes / Bryan White
 8 Mark Chesnut / David Lee Murphy / Gary Allan
 22 Michael Bolton / Wynonna
 29 Lynyrd Skynyrd
 30 "Blues & BBQ" Delbert McClinton / Koko Taylor & Her Blues Machine / The Kinsey Report / Monster Mike Welch / Tom Jones
 June 4 "Pink Floyd Laser Light Show"
 13 Stevie Nicks / Boz Scaggs
 29 Stevie Nicks / Boz Scaggs
 July 10 Leftover Salmon / Galactic / String Cheese Incident
 24-25 Widespread Panic
 31 Matchbox 20
 Aug. 12 Barry Manilow
 13 "H.O.R.D.E. Festival" Blues Traveler / Barenaked Ladies / Ben Harper
 18 Dave Matthews Band
 Sept. 9 Shania Twain

**Pier Six Concert Pavilion
Baltimore, Maryland**

Capacity: 4,334
 Booking: Billy Taylor / B.T. Productions
 Market: Baltimore

June 21 "Teen Idols" Bobby Sherman / Davy Jones / Peter Noone
 Aug. 28 Clint Black

**Pine Knob Music Theatre
Clarkston, Michigan**

Capacity: 15,274
 Booking: Palace Sports & Entertainment
 Market: Detroit

May 30 Clint Black / Trace Adkins / The Kinleys
 June 2 Beck / Ben Folds Five
 12 The Doobie Brothers
 20 Vince Gill
 24 Grand Funk Railroad
 5 Yes
 10-11 Metallica / Jerry Cantrell / Days Of The New
 14 Michael Bolton / Wynonna
 20 Huey Lewis & The News
 21 Shania Twain
 23 "OZZfest '98" Ozzy Osbourne / Tool / Megadeth / Limp Bizkit / Soulfly / Sevendust / Coal Chamber

**PNC Bank Arts Center
Holmdel, New Jersey**

Capacity: 10,802
 Booking: GSAC Partners (Pace and Delsener/Slater)
 Market: Newark / New York City

June 26 Yes
 July 3 "OZZfest '98" Ozzy Osbourne / Tool / Megadeth / Limp Bizkit / Soulfly / Sevendust / Coal Chamber
 21 Michael Bolton / Wynonna
 28 Clint Black
 Aug. 5 Jimmy Buffett
 21 Shania Twain
 27 Alabama

**Polaris Amphitheater
Columbus, Ohio**

Capacity: 20,000
 Booking: Sunshine Promotions
 Market: Columbus

June 21 Michael Bolton / Wynonna
 July 4 Metallica / Jerry Cantrell / Days Of The New
 10 Shania Twain
 28 "OZZfest '98" Ozzy Osbourne / Tool / Megadeth / Limp Bizkit / Soulfly / Sevendust / Coal Chamber
 31 Phish
 Aug. 3 Jimmy Buffett
 Sept. 24 Janet Jackson / Usher

**Ravinia Festival
Highland Park, Illinois**

Capacity: 13,200
 Booking: In-house / Mervon Mehta
 Market: Chicago

June 14 Ravinia Festival Orchestra / Doc Severinsen / Lynn Roberts
 15 Bolcom & Morris
 16 Diana Krall Quartet

17-20 Joffrey Ballet
 21 Robert Cray Band / Booker T. Jones
 22 David Alan Miller / Lyric Opera Center for American Artists
 23 Andreas Haefliger
 24 Ravinia Festival Orchestra / Christopher Plummer / Michael Lankester / Glen Eilyn Children's Chorus
 25 Willie & Bethany Pickens / Eddie Daniels / Roland Hanna / Ed Shaughnessy / John Clayton / Count Basie Orchestra / Joe Williams / Laurence Hobogg Trio
 26 Lincoln Center Jazz Orchestra / Wynton Marsalis / Regina Carter Quintet
 28 Ramsey Lewis / George Gruntz Concert Jazz Band / Joe Henderson / Terence Blanchard / Carnegie Hall Jazz Band / Jon Faddis / Kevin Mahogany / Michael Brecker
 29 Ravinia Festival Orchestra / David Alan Miller / Rachel Barton / Awadagin Pratt
 30 Awadagin Pratt
 July 1 Pamela Frank / Claude Frank / Paul Katz
 3 Disney Young Musicians Symphony Orchestra
 4 Victor Borge
 5 Ravinia Festival Orchestra / Erich Kunzel / Chicago Symphony Chorus
 6 Beaux Arts Trio
 7 Dan Fogelberg / Janis Ian
 8 Emerson String Quartet / Ursula Oppens
 9 Emerson String Quartet / Christoph Eschenbach
 10 Chicago Symphony Orchestra / Christoph Eschenbach
 11 "Kids Concert" / Ella Jenkins 30th Anniv. / Chicago Symphony Orchestra / Christoph Eschenbach / Kathleen Battle / Dmitri Hvorostovsky
 12 Chicago Symphony Orchestra / Gil Shaham / Jill Grove
 13 Christoph Eschenbach / Gil Shaham / Dale Clevenger
 14 Huey Lewis & The News
 15 David Graman Quintet / Bela Fleck & The Flecktones
 16 Beethoven Marathon
 17 Chicago Symphony Orchestra / Christoph Eschenbach / Peter Serkin
 18 "Kids Concert" / Ravinia Festival Orchestra / David Alan Miller / Chicago Symphony Orchestra / Christoph Eschenbach / Yefim Bronfman
 19 Chicago Symphony Orchestra / Itzhak Perlman
 20 The King's Singers
 21 Ravinia Festival Orchestra / Itzhak Perlman
 22 The Mighty Blue Kings / Koko Taylor & Her Blues Machine
 23 Lynn Harrell / Simon Mulligan
 24 Chicago Symphony Orchestra / Edo deWaart / Arcadi Volodos
 24 "Kids Concert" / Norman Fode / Chicago Symphony Orchestra / Edo deWaart / Susan Graham
 26 Chicago Symphony Orchestra / Erich Kunzel / Ransom Wilson / Monica Mancini
 27 Alicia de Larrocha
 28 The Temptations / Four Tops
 29 Cowboy Junkies
 30 Miriam Fried / Timothy Eddy / Jonathan Biss
 31 Chicago Symphony Orchestra / Laurence Foster / Emanuel Ax / Nicole Foster
 Aug. 1 "Kids Concert" / Tom Chapin / Chicago Symphony Orchestra
 2 Chicago Symphony Orchestra / Misha Dichter
 3 Tokyo String Quartet / Sharon Kam
 4 Giovanni Hidalgo & The Millennium Jazz Ensemble / Tito Nieves & His Orchestra
 5 "An Evening Of Guitars & Saxes" Jonathan Butler / Richard Elliot / Kirk Whalum / Marc Antoine
 6 Thomas Allen / Christoph Eschenbach
 7 Chicago Symphony Orchestra / Christoph Eschenbach
 8 Chicago Symphony Orchestra / Christoph Eschenbach / Renee Fleming
 9 Chicago Symphony Orchestra / Elena Bashkova / Adolf Hershey
 10 Kansas / Burton Cummings
 11 Peter Schreier / Christoph Eschenbach
 12 Mary Chapin Carpenter
 13 Bryn Terfel / Malcolm Martineau
 14 Chicago Symphony Orchestra / Christoph Eschenbach / Andre Watts
 15 "Kids Concert" / Trinity Irish Dance Company / Chicago Symphony Orchestra / Christoph Eschenbach / Tzimon Barto
 16 Chicago Symphony Orchestra / Christoph Eschenbach / Bryn Terfel
 17 Peter Schreier / Ravina Chamber Orchestra
 18 Richard Marx
 19 The Rediators / Beau Jocque & The Zydeco Highrollers / Corey Harris
 20 Frederica von Stade / Martin Katz
 21 Chicago Symphony Orchestra / Pinchas Zukerman / Ariel Shama / Jon Kimura Parker
 22 "Kids Concert" / Fred Penner / Chicago Symphony Orchestra / John Williams / Joshua Bell
 23 Chicago Symphony Orchestra / Pinchas Zukerman / Sarah Chang
 24 Pinchas Zukerman & Friends
 25 I Solisti Veneti
 26 Chicago Symphony Orchestra / Asher Fisch / Yo-Yo Ma
 27 Chicago Symphony Orchestra / Asher Fisch / Garrick Ohlsson
 28 Tony Bennett
 29 "Kids Concert" / Limpopo / Peter, Paul & Mary
 30 Ravinia Festival Orchestra / Erich Kunzel
 31 Howard Levy / Arnold Roth / Alex Klein / Dale Clevenger / Li-Kuo Chang / Joseph Guastafeste / Musica Anima
 Sept 1 Concert Of Holocaust Remembrance / Stephen Horngberg
 2 Anjan's Kathak Dance Of India / Hubbard Street Dance Chicago
 3 Amaya "Flamenco Sins Limites" Hubbard Street Dance Chicago
 4 Cafe Tango 2000 / Hubbard Street Dance Chicago
 5 "Kids Concert" / Hubbard Street Dance Chicago / Voices Of Native America

Continued next page

RAVINIA FESTIVAL (continued)

Sept 6 Ravinia Festival Orchestra / Garrison Keillor / Phillip Brunelle / Hopeful Gospel Quartet
7 Ravinia Festival Orchestra / Erich Kunzel / Jorge Federica Osorio
12 Manhattan Transfer

Red Rocks Amphitheatre
Morrison, Colorado

Capacity: 9,600
Booking: Denver Theatres & Arenas
Market: Denver

May 24 Dave Matthews Band / Taj Mahal & The Phantom Blues Band
25 Dave Matthews Band / Poi Dog Pondering
June 5 Big Head Todd & The Monsters
16 Mary Chapin Carpenter / Bela Fleck & The Flecktones / David Grisman Quintet
July 1 Ani DiFranco
3-4 Blues Traveler
Aug. 31 Buddy Guy / Jonny Lang

Reno Hilton Amphitheatre
Reno, Nevada

Capacity: 8,500
Booking: Bill Graham Presents
Market: Reno

June 2 Michael Crawford
Aug 4 James Taylor

Riverbend Music Center
Cincinnati, Ohio

Capacity: 17,000
Booking: Nederlander Organization
Market: Cincinnati

June 2 Dave Matthews Band / Poi Dog Pondering
18 Vince Gill
July 6 Yes
7 Metallica / Jerry Cantrell / Days Of The New
19 The Doobie Brothers
24-25 Jimmy Buffett
Aug 28 Shania Twain

Riverport Amphitheatre
Maryland Heights, MO

Capacity: 21,000
Booking: Contemporary Productions
Market: St. Louis

May 31 Dave Matthews Band
June 13 Clint Black / Trace Adkins / The Kinleys
17 Michael Crawford
26 James Taylor
July 2 Pearl Jam
28 Metallica / Jerry Cantrell / Days Of The New
Aug 16 LeAnn Rimes / Bryan White

Roseburg "Music On The Halfshell"
Roseburg, Oregon

Capacity: 7,000
Booking: Showman
Market: Roseburg

June 23 Acoustic Alchemy
July 7 Dixie Chicks
14 Delbert McClinton
28 Baaba Maal
Aug 4 Tower Of Power

Sandstone Amphitheatre
Bonner Springs, Kansas

Capacity: 18,000
Booking: Contemporary Productions
Market: Kansas City

June 12 Clint Black
19 Michael Bolton / Wynonna
20 Chicago
27 James Taylor
July 3 Pearl Jam
29 Metallica / Jerry Cantrell / Days Of The New

Saratoga Performing Arts Center
Saratoga Springs, New York

Capacity: 25,000
Booking: In-house / Herb Chwabrough
Market: Upstate New York

June 27 "Freihofers Jazz Festival" Al Jarreau / Dave Brubeck / Cassandra Wilson / Chick Corea / The Rippingtons feat. Russ Freeman / Arturo Sandoval / Boney James / King Sunny Ade
28 "Freihofers Jazz Festival" Wynton Marsalis & The Lincoln Center Jazz Orchestra / Patti LaBelle / Fourplay / George Shearing / Los Van Van / Candy Dulfer / Herbie Mann / Regina Carter
July 7 New York City Ballet
25 New York City Ballet
27 "Saratoga Chamber Music Festival"
30 "Saratoga Chamber Music Festival"
Aug 2-3 "Saratoga Chamber Music Festival"
9 "Saratoga Chamber Music Festival"
11 "Saratoga Chamber Music Festival"
16 "Saratoga Chamber Music Festival"
Sept 2-6 "Riverdance"

Shoreline Amphitheatre
Mountain View, California

Capacity: 22,000
Booking: Bill Graham Presents
Market: San Francisco

May 17 Dave Matthews Band
27 Michael Crawford
June 18 Shania Twain
20-21 "New Orleans By The Bay"
July 4 San Francisco Symphony
19 Phish
Aug. 8 James Taylor

South Shore Music Circus
Cohasset, Massachusetts

Capacity: 2,300
Booking: In-house / Vince Longo
Market: Boston

June 13 Diana Ross
26 Delbert McClinton
July 10 Steve Lawrence & Eydie Gorme
17 Kenny Rogers
18-19 Johnny Mathis
22 Tom Jones
24 Clint Black / Michael Peterson
25 Gallagher
26 Joan Rivers / Don Rickles
30 Collin Raye
31 Alabama
Aug 7 Engelbert Humperdinck
14 The Mavericks
15 John McDermott / Irish Descendants
16 Bruce Hornsby
20 Willie Nelson
22 Peter, Paul & Mary
23 Pam Tillis
27 "Teen Idols" Davy Jones, Bobby Sherman, Peter Noone
Sept 2 World Wrestling Federation

Star Lake Amphitheatre
Burgettstown, Pennsylvania

Capacity: 22,589
Booking: DiCasare-Engler Prod. / Pace Concerts
Market: Pittsburgh
Sponsor: Coca-Cola

June 3 Dave Matthews Band / Poi Dog Pondering
13 Michael Bolton / Wynonna
20 "Teen Idols" Bobby Sherman / Davy Jones / Peter Noone
July 12 "OZZfest '98" Ozzy Osbourne / Tool / Megadeth / Limp Bizkit / Soulfly / Sevendust / Coal Chamber
22 Metallica / Jerry Cantrell / Days Of The New
27 Jimmy Buffett
29 Jimmy Buffett
Aug. 11 Phish
12 Shania Twain
25 Pearl Jam

Starplex Amphitheatre
Dallas, Texas

Capacity: 20,111
Booking: Universal Concerts / Pace Concerts
Market: Dallas
Sponsor: Coca-Cola

May 20 Michael Bolton / Wynonna
June 16 James Taylor
July 24 Vince Gill
26 Phish
30 Yes
31 Metallica / Jerry Cantrell / Days Of The New
Aug. 22 "Kings Of Comedy" Bernie Mac / Steve Harvey / Guy Torry / Cedric The Entertainer

Starwood Amphitheatre
Antioch, Tennessee

Capacity: 16,500
Booking: Pace Concerts Southeast
Market: Nashville

May 23 Michael Bolton / Wynonna
July 24 Metallica / Jerry Cantrell / Days Of The New
Aug 1 Vince Gill
4 Yes
Oct 3 Alabama

Summer Nights On The Pier
Seattle, Washington

Capacity: 4,000
Booking: One Reel
Market: Seattle

June 24 Patti LaBelle
July 4 "Red White & Blues Festival" Bobby "Blue" Bland / Johnny Bassett
9-10 Ani DiFranco
11 Robert Cray Band / John Lee Hooker
17 Roberta Flack / Judy Collins
25 Pat Metheny Group
Aug 19 Brian Setzer Orchestra
22 Manhattan Transfer

Villa Montalvo Center
Saratoga, California

Capacity: 1,150 (Garden Theatre)
Capacity: 2,000 (Front Lawn)
Booking: In-house / Bruce Labadie
Market: San Francisco

June 5 Laurie Anderson
10 Al Jarreau
11-12 Wynton Marsalis
14 Keiko Matsui
21 "An Evening of Guitars, Saxes & More" Richard Elliot / Jonathan Butler / Kirk Whalum / Mark Antona
25 The Canadian Brass
July 2 The Fisherman & His Wife
9 Kitaro
12 Joane Bartels
17 Christopher Parkening
17 Leon Russell
Aug. 14 Frederica von Stade
16 Bill Cosby
18-19 Manhattan Transfer
21 Grover Washington, Jr.
23 "KFOG Festival" Charlie Musselwhite / John Lee Hooker / Charles Brown
26-27 Harry Belafonte
28 Michael McDonald
30 Jimmy Cliff
Sept. 2 Bruce Cockburn
10-11 David Benoit / Dave Koz
12 "KKSJ Jazz Festival" Boney James / Brian Culbertson / The Braxton Brothers
13 "KKSJ Jazz Festival" Joe Sample / Bamboo Forest / Joyce Cooling
18 Pangloss
20 The Righteous Brothers
23 The Nylons / The Persuasions
24-25 The Rippingtons feat. Russ Freeman
27 John Hiatt
Oct 11 James Galway

NOTE: * Denotes Front Lawn shows. All other shows are in the Garden Theatre

Washington Park Zoo Amph.
Portland, Oregon

Capacity: 3,500
Booking: Showman
Market: Portland

June 12 Ralph Stanley
18 Jerry Jeff Walker
24 Acoustic Alchemy
July 8 Dixie Chicks
15 The Iguanas
29 Baaba Maal
Aug. 5 Tower Of Power
12 BR5-49

Westfair Amphitheatre
Council Bluffs, Iowa

Capacity: 24,000
Booking: Brian Productions
Market: Omaha

June 20 Trace Adkins / Lita McCann
21 LeAnn Rimes / Bryan White
27 Village People
July 3 Omaha Symphony
14 Shania Twain
18 Gary Lewis & The Playboys / The Turtles feat. Flo & Eddie / The Grass Roots with Rob Grill / Mitch Ryder / Lou Christie

Wolf Trap
Vienna, Virginia

Capacity: 7,028
Booking: Wolf Trap Foundation
Market: Washington D.C.

May 20 "The President's Own" US Marine Band
24 "Ricky Scaggs Pickin' Party" / Ricky Scaggs / Ralph Stanley & The Clinch Mountain Boys / Blue Highway / Gillian Welch & David Rawlings
37 "Forever Tango"
31 Hal Ketchum / Junior Brown / Lee Roy Parnell

June 2 Cuban Folkloric Dance Ensemble
4 "Hawaiian Music & Dance Festival" Makaha Sons, HAPA, George Kahumoku / Robi Kahakalau
5-6 New York Gilbert & Sullivan plays: "The Mikado"
7 "Swamp Romp" Beausoleil avec Michael Doucet / Terrance Simen / Allen Toussaint / New Birth Brass Band
10 Anne Murray
12 Richard Thompson / David Wilcox / Dar Williams
14 "Blue Guitars" John Pizzarelli / Kenny Burrell / Larry Coryell / Tuck & Patti / Andy Summers / Mark Whitfield / Ron Alfi / Tal Farlow / Martin Taylor
16 The Chieftains / Sinead O'Connor
18 National Symphony Orchestra / Leonard Slatkin / Itzhak Perlman
19 National Symphony Orchestra / Leonard Slatkin / Denyce Graves
20 National Symphony Orchestra / Leonard Slatkin / Barry Douglas
21 Ani DiFranco
23 Amy Grant
25 "Donald Byrd's Jazz Train" Max Roach / Vernon Reid / Gari Allen
26 Grover Washington Jr. / Cassandra Wilson
27 Los Van Van / Cubanismo
28 "Jazz & Blues Festival Mainstage" Marcie Ball / Irma Thomas & Tracy Nelson / Charlie Haden's Quartet West / Corey Harris / Nicholas Payton Quintet / Magic Slim & The Teardrops / Hank Crawford & Jimmy McGriff / Otis Clay / Robert Bradley's Blackwater Surprise / Ron Holloway Group / Darren Barrett Quintet
29 Gordon Lightfoot
30 National Symphony Orchestra / Sergiu Commissiona / Cho-Liang Lin
July 1 National Symphony Orchestra / "Bugs Bunny On Broadway"
2 Pat McGee Band / Eddie From Ohio / The Nields
3 Noche Flamenca
4-5 Peter, Paul & Mary
7 Bela Fleck & The Flecktones / Leftover Salmon / The Seldom Scene
8 Pat Metheny Group
9 National Symphony Orchestra / Hugh Wolff / Jon Kimura Parker
10 National Symphony Orchestra / Barry Jekowsky
11 National Symphony Orchestra / Hugh Wolff / Pamela Frank
12 Clint Black / The Kinleys
14 The Temptations / Top Tops / Supremes Starring Mary Wilson
16 Harry Belafonte
20 Dan Fogelberg
22 Willie Nelson / Steve Earle & The Dukes
23 National Symphony Orchestra / Elizabeth Shulze
24 National Symphony Orchestra / Elizabeth Shulze / Jennifer Koh / Nokuthula Nganyama
29 "Riverdance"
Aug -9 "Riverdance"
10 Steve Miller Band / Little Feat
11 Ray Charles / Diana Krall
12 Pilibolus
13 The Mavericks / Martina McBride
20-22 Wolf Trap Opera Company "The Barber Of Seville"
21 Alison Krauss & Union Station
25 San Francisco Ballet
26-27 Bonnie Raitt
29-30 "Camelot" Robert Goulet
Sept. 9 "Monsters Of Grace"

Read next week's issue of Pollstar this week

Get all the news, charts and boxoffice numbers at least 3 DAYS ahead of the competition. With a membership, you can access the next week's Pollstar magazine every Friday morning.

concertnet.com



http://www.concertnet.com

GIGS & BYTES

► **JamTV's** (www.jamtv.com) recent deal with **Jacor Broadcasting** continues to strengthen its position on the Web as a key music information site.

JamTV's latest coup is an agreement with Jacor to offer Web support for the radio giant's 200 stations, bringing the number of radio stations under the JamTV umbrella to 320, including multiple stations within each of the top 10 markets and coverage in 24 of the top 25 markets.

The quid pro quo goes like this: JamTV radio stations can choose from several different options, including technological support, JamTV-provided content, as well as revenue-generating, turnkey programs designed to create "non-traditional" revenue streams for stations, such as online classified and cyber-malls. In return, JamTV becomes the purveyor of a very unique advertising package.

"By combining Jacor with our current affiliate line-up, we now have the critical mass required to offer advertisers a complete integrated package that has never been available in the past," said JamTV prexy Patrick Black. "Our national advertisers benefit because we offer them the ability to target very specific demographics, take advantage of the interactive marketing and commerce attributes of the Web, and drive traffic through the traditional reach and frequency of our affiliates' radio broadcasts. The stations get the unique benefit of an outstanding Web presence and superior content without the hassle of maintenance."

► **On-Line Entertainment** (www.oen.com) has reached a licensing agreement with **Warner Music Group** which will allow OEN's SongQuest system users to access and listen to samples of Warner-distributed CDs. OEN is an audio-on-demand service. For a fee, it offers several different services including live concerts and comedy programming.

► **RealAudio** may be the prevalent format for audio streaming on the Web, but the **a2b music platform** is claiming technical excellence over the competition. A press release boasts that the Canadian Research Center highly rates the a2b platform, saying that the software, developed in part by AT&T Labs, offers the best sound quality on the Web. Among a2b's list of

features is encryption for secure purchasing and file compression to reduce download time.

Look for a2b to continue to integrate the Net with traditional retail outlets. **TVT Records** plans on offering free, full-length versions of the new singles from The Connells and Gravity Kills' upcoming CDs. Each download will include a "digital validation coupon" redeemable towards the purchase of the full-length album in stores.

► Canadian recording act **The Watchmen** have released the first interactive music CD using Digital Renaissance's **CD-Active** technology. Once inserted in the computer's CD player, the interactive CD combines the music on the disk with features found only on the band's Web site, including video footage, private photographs, exclusive interviews and even more tracks that will be offered later. "Even though much of the song 'Stereo' is about a fear of technology, the band has no doubt about embracing it," said Watchmen's bass player Ken Tizzard.

► **Last November, America Online** (www.aol.com) began bundling its software on CDs by select **Sony** artists. Michael Bolton and Celine Dion CDs were the first to carry the AOL startup software. So how are the fans reacting to this latest attempt to give every single person on the planet the chance to sign up with AOL? Kind of like trying to sell ice trays to the passengers of the Titanic, according to David Cassel's *AOL Watch* (www.aolwatch.org) newsletter.

According to Cassel, fans who attempt to play Celine Dion's CD on a computer are always first greeted with a pop-up window displaying AOL's logo. Cassel writes, "Though Celine Dion sings 'My Heart Will Go On,' Steve Case (AOL's CEO) apparently feels 'My software will go on — your hard drive.'"

► A couple of weeks ago, we reported on **Imagine Radio** (www.imagineradio.com), a remarkable Internet radio station offering several genres of music that you'd be hard pressed to find on conventional broadcast stations. However, we were a little bit off when we reported that Imagine Radio is headquartered in Brisbane, Australia. Make that Brisbane, California. Oh well, doesn't the Net make everything local anyway? ✦

POLLSTARS OF THE

WEB

The Internet's Most Requested Concert Tours

| Last Week | This Week | Artist | Power Index |
|-----------|-----------|---|-------------|
| 3 | 1 | Metallica | 1.000 |
| 5 | 2 | Dave Matthews Band | .946 |
| 1 | 3 | Eric Clapton | .874 |
| 4 | 4 | Pearl Jam | .786 |
| 2 | 5 | Jimmy Buffett | .742 |
| NEW | 6 | Shania Twain | .464 |
| NEW | 7 | Page/Plant | .460 |
| 6 | 8 | Green Day | .385 |
| 8 | 9 | Garth Brooks | .374 |
| 7 | 10 | Aerosmith | .373 |
| 24 | 11 | Janet Jackson | .372 |
| 22 | 12 | Van Halen | .336 |
| 11 | 13 | Phish | .335 |
| 15 | 14 | Deftones | .306 |
| 18 | 15 | Foo Fighters | .305 |
| 9 | 16 | "George Strait Country Music Festival" | .293 |
| 10 | 17 | Backstreet Boys | .289 |
| 16 | 18 | Tool | .267 |
| 36 | 19 | Bad Religion | .228 |
| 12 | 20 | Radiohead | .227 |
| 14 | 21 | Spice Girls | .208 |
| 13 | 22 | Rolling Stones | .198 |
| 17 | 23 | Third Eye Blind | .185 |
| 20 | 24 | Sarah McLachlan | .181 |
| 21 | 25 | Elton John | .178 |
| 46 | 26 | Bob Dylan | .177 |
| 19 | 27 | Billy Joel | .172 |
| 23 | 28 | Mighty Mighty Bosstones | .170 |
| NEW | 29 | Tori Amos | .166 |
| 27 | 30 | Ani DiFranco | .159 |
| 25 | 31 | Indigo Girls | .158 |
| NEW | 32 | Ozzy Osbourne | .156 |
| NEW | 33 | Bonnie Riatt | .153 |
| 38 | 34 | Everclear | .136 |
| 26 | 35 | Alan Jackson | .135 |
| 32 | 36 | Limp Bizkit | .134 |
| NEW | 37 | Squirrel Nut Zippers | .131 |
| 33 | 39 | Less Than Jake | .130 |
| NEW | 38 | Sonic Youth | .127 |
| 39 | 40 | Megadeth | .125 |

Artists are ranked by the number of times their itinerary is requested by fans visiting the **pollstar.com** Web site on the Internet. This site receives more than 12 million hits per month. The Power index is determined by ranking the artists as a percentage of the chart leader.

The Internet's Leading Source for Concert Information.

<http://www.pollstar.com>



| Avg. Gross | Avg. Tickets | Cities | Lw | Tw | Headline Artist | Booking Agency |
|-------------|--------------|--------|------------|----|--------------------------------------|---|
| \$2,754,929 | 42,695 | (14) | 1 | 1 | The Rolling Stones | <i>The Next Adventure</i> |
| \$ 656,238 | 11,521 | (28) | 3 | 2 | Yanni | <i>Yanni Management</i> |
| \$ 492,874 | 8,873 | (11) | NEW | 3 | Luis Miguel | <i>William Morris Agency</i> |
| \$ 401,846 | 11,110 | (12) | 5 | 4 | Puff Daddy | <i>International Creative Mgmt.</i> |
| \$ 387,829 | 9,123 | (10) | 6 | 5 | The Artist (f/k/a Prince) | <i>Paisley Park</i> |
| \$ 362,033 | 11,500 | (25) | 7 | 6 | Aerosmith | <i>Monterey Peninsula Artists</i> |
| \$ 340,439 | 8,074 | (19) | 8 | 7 | Barry Manilow | <i>William Morris Agency</i> |
| \$ 256,677 | 10,176 | (10) | 10 | 8 | Alan Jackson | <i>Creative Artists Agency</i> |
| \$ 206,527 | 9,993 | (18) | 11 | 9 | Backstreet Boys | <i>Renaissance Entertainment</i> |
| \$ 204,946 | 8,025 | (18) | 12 | 10 | LeAnn Rimes / Bryan White | <i>CAA / William Morris</i> |
| \$ 167,858 | 7,049 | (12) | 13 | 11 | Oasis | <i>Pinnacle Entertainment</i> |
| \$ 112,627 | 3,105 | (12) | 17 | 12 | Harry Connick Jr. | <i>Creative Artists Agency</i> |
| \$ 103,649 | 3,183 | (13) | 14 | 13 | Bob Dylan | <i>Creative Artists Agency</i> |
| \$ 88,189 | 4,141 | (14) | 18 | 14 | Pantera | <i>Pinnacle Entertainment</i> |
| \$ 83,770 | 4,562 | (33) | 19 | 15 | Our Lady Peace | <i>Little Big Man Booking</i> |
| \$ 74,406 | 2,399 | (11) | 20 | 16 | B.B. King | <i>Associated Booking Corp.</i> |
| \$ 72,460 | 2,728 | (12) | 21 | 17 | Indigo Girls | <i>Monterey Peninsula Artists</i> |
| \$ 63,391 | 3,143 | (22) | 22 | 18 | matchbox 20 | <i>Creative Artists Agency</i> |
| \$ 54,947 | 3,735 | (10) | 23 | 19 | Point Of Grace / 4 HIM | <i>William Morris Agency</i> |
| \$ 51,015 | 2,481 | (19) | 24 | 20 | Megadeth | <i>Bandwagon</i> |
| \$ 44,098 | 2,263 | (14) | 25 | 21 | "Sno-Core Tour" | <i>ARTISTdirect</i> |
| \$ 41,305 | 2,326 | (17) | 26 | 22 | Third Eye Blind / Smash Mouth | <i>Creative Artists Agency</i> |
| \$ 31,912 | 2,199 | (21) | 28 | 23 | Audio Adrenaline | <i>William Morris Agency</i> |
| \$ 31,405 | 1,666 | (15) | 27 | 24 | Judas Priest | <i>Premier Talent Agency</i> |
| \$ 28,105 | 1,133 | (10) | 29 | 25 | Joe Jackson | <i>Creative Artists Agency</i> |
| \$ 26,915 | 1,688 | (12) | NEW | 26 | Mighty Mighty Bosstones | <i>Monterey Peninsula Artists</i> |
| \$ 26,421 | 1,772 | (16) | 30 | 27 | Insane Clown Posse | <i>Frontier Booking International</i> |
| \$ 26,021 | 1,703 | (11) | 31 | 28 | Ben Folds Five | <i>The Marsha Vlasic Organization</i> |
| \$ 23,227 | 1,182 | (17) | 32 | 29 | Steve Earle | <i>Monterey Peninsula Artists</i> |
| \$ 23,025 | 1,249 | (11) | 33 | 30 | Take 6 | <i>William Morris Agency</i> |
| \$ 20,202 | 1,592 | (15) | 34 | 31 | Limp Bizkit | <i>Creative Artists Agency</i> |
| \$ 18,958 | 1,108 | (10) | 36 | 32 | Paula Cole | <i>Monterey Peninsula Artists</i> |
| \$ 18,938 | 1,243 | (21) | 35 | 33 | Jonny Lang | <i>Monterey International</i> |
| \$ 15,085 | 1,042 | (12) | 39 | 34 | The Crystal Method | <i>ARTISTdirect</i> |
| \$ 14,923 | 789 | (15) | 40 | 35 | "Jazz Is Dead" | <i>Mission Control</i> |
| \$ 14,406 | 1,129 | (14) | 37 | 36 | Reel Big Fish | <i>Artists & Audience Ent'ment</i> |
| \$ 13,367 | 1,114 | (11) | NEW | 37 | NOFX | <i>Leave Home Booking</i> |
| \$ 12,997 | 1,045 | (11) | 38 | 38 | Everclear | <i>ARTISTdirect</i> |
| \$ 11,906 | 927 | (10) | 43 | 39 | G. Love & Special Sauce | <i>ICM / TwinTowers Touring</i> |
| \$ 11,478 | 820 | (11) | NEW | 40 | Chumbawamba | <i>Artists & Audience Ent'ment</i> |
| \$ 11,392 | 873 | (15) | 41 | 41 | Reverend Horton Heat | <i>Atomic Music Group</i> |
| \$ 10,884 | 891 | (11) | 42 | 42 | Sister Hazel | <i>Pinnacle Entertainment</i> |
| \$ 9,884 | 1,049 | (30) | 44 | 43 | Creed | <i>Artists & Audience Ent'ment</i> |
| \$ 7,789 | 409 | (11) | 45 | 44 | Arlo Guthrie | <i>The Agency Group Ltd.</i> |
| \$ 6,806 | 432 | (18) | 46 | 45 | Dar Williams | <i>Fleming, Tamulevich & Assoc.</i> |
| \$ 5,856 | 501 | (11) | 47 | 46 | Chantal Kreviazuk | <i>Little Big Man Booking</i> |
| \$ 5,377 | 629 | (15) | 48 | 47 | Hum | <i>The Billions Corporation</i> |
| \$ 5,271 | 580 | (10) | NEW | 48 | Days of the New | <i>Creative Artists Agency</i> |
| \$ 4,507 | 434 | (12) | 49 | 49 | Goldfinger | <i>Artists & Audience Ent'ment</i> |
| \$ 4,059 | 642 | (19) | 50 | 50 | Marcy Playground | <i>ARTISTdirect</i> |

The **Concert Pulse** ranks each artist by their average boxoffice gross per city and is based on data reported within the last three months.

DRU HILL

The four members of Dru Hill are accomplished singers and songwriters but their talent doesn't stop there.

Jazz, Sisqo, Nokio and Woody are also gifted musicians, each one capable of playing several different instruments.



Nokio, Jazz, Sisqo & Woody

Sisqo spent much of his childhood singing gospel with his church choir before discovering popular music. After realizing he had a passion for artists like Jodeci, Take 6, and Boyz II Men, Sisqo got into the complexity of Mozart. His love of classical, rock and hip-hop music inspired him to learn more and today, he is an accomplished keyboardist and bassist. He is also involved in Dru Hill's arrangement and production.

Woody plays drums and keyboard and his bandmates describe him as the melody man. Like Sisqo, Woody has deep roots in gospel music. So deep in fact, he is known as the band's spiritual link. "Woody is like our angel — we even call him Gabriel sometimes," Nokio said.

Nokio, which stands for Nasty On Key In Octave, studied music in college and plays classical trumpet, keyboard and piano. He is known as the serious production man in the group and has aspirations to study music business and production.

It's no surprise that Jazz is the big jazz fan of the group. He sings second tenor and plays keyboard, trumpet and piano among many other instruments. He studied jazz at the Frederick Douglass Music Academy but is also a huge lover of the blues.

Dru Hill's high level of musicianship allows them to record without studio musicians. Their soulful grooves and smooth harmonies reach far beyond the studio walls. Dru Hill is a strong live act.

Born and raised in Baltimore, Md., the young men first drew attention while working at the Fudgery in the city's trendy Inner Harbor. They would sing free-style, four-part harmonies while making fudge. Soon, the vocal quartet became a prime attraction at the Harbor. But the fudge factory wasn't the only unusual venue where the band performed.

Dru Hill started out as a gospel group, performing in churches and then at high school talent shows. Eventually, they began playing at fashion shows and bigger church events — their first paying gigs.

However, their most unusual gig occurred when Dru Hill performed a Christmas concert at a Nordstrom department store in Baltimore. It was their first "real" show and

they sang Christmas carols with a pianist. After the gig, shoppers would continually look for the group, thinking they were employees of the department store.

Those early gigs helped Jazz, Nokio, Woody and Sisqo hone their performance style. When asked what made them decide to become mainstream recording artists, Woody said, "It wasn't actually a choice." Their singing kept drawing the attention of music business executives.

Dru Hill had already signed to University Musical Entertainment to record as an R&B group when Island's Hiriarn Hicks heard about the group. Hicks asked to meet with the four young men at a recording studio.

The Island exec played a song for Dru Hill and when he left the room, the four vocalists started singing the track. When Hicks returned, he was floored. He put them in the studio that same night. "We didn't even have a change of clothes," Woody said. "And we didn't have any money to get any more clothes."

That meeting was in April of 1996 and Dru Hill has been on the road ever since. "After the record company saw we could actually sing live and were a performance group, they decided to just keep us out there because a lot of radio stations were not playing our songs at first," Woody said. "But once [radio programmers] saw the performance, they were like, 'Wow, these guys are great.' They started to give us a chance on the radio.... So our performances opened a lot of doors in our career."

Woody said many people have told Dru Hill they are a great live act. "So we decided just to stick to what works best for you instead of trying to reinvent the wheel. We know that our performances are what people love a lot about us."

And it's not just fans who admire Dru Hill's stage shows. Respected artists like Mary J. Blige and Sean "Puff Daddy" Combs, two artists that Dru Hill's members respect greatly,

have requested the act open up for their tours. "[Puff Daddy was] somebody that we always wanted to meet and now to get to go out on tour with him and spend time and see what actually goes on behind the scenes at a Puff Daddy show. That's really exciting."

In addition to its great live shows, Dru Hill has made quite an impact at retail and radio. Their song "In My Bed" was the

No. 1 R&B single of the year in 1997, beating out artists like Puff Daddy, R. Kelly, Erykah Badu and Usher. And it is starting to look like that success will repeat itself in '98.

Speaking of success, Woody said, "It's like a big surprise to us because we don't see ourselves doing anything more than what we have to do.... We just see ourselves as four guys who know how to sing and know how to perform. And [we're] lucky enough to get a job doing something that we enjoy doing." ✦

BOOKING AGENCY

Famous Artists Agency
Eric Wilson
212.245.3939

MANAGEMENT

Kevin Peck
Atac Entertainment
770.498.0808

RECORD COMPANY

Island Black Music
212.333.8000

We know that our performances are what people love a lot about us.

NEW TOURS THIS WEEK

| | | | | | | | |
|---|--|-------------------------------------|--|--|---------|---|---------|
| "Africa Fete" | | Link Wray | | Blue Highway | 3/16/98 | Chris Knight | Current |
| Salif Keita & The Wanda Band, Papa Wemba & Molokai, Cheikh Lo and Maryam Mursal | | Los Gusanos | | Blue Junction | 3/30/98 | Chris LeDoux | Current |
| Alannah Myles (Canada) | | Marc Johnson | | Blue Miracle | Current | Chris McDermott | 3/30/98 |
| Ben Folds Five | | Mavis Staples | | Blue Mountain | Current | Chris Rea | 2/09/98 |
| The Bent Scepters | | Melissa Manchester | | Blue Oyster Cult | 3/23/98 | Chris Smither | 3/30/98 |
| Björn Again (Europe) | | Michael Franks | | Bonno King (See Smokin' Joe Kubek) | 3/30/98 | Chris Stills (See Victoria Williams) | Current |
| Cosmic Psychos | | Mike Watt And The Black Gang | | Bo Diddley | Current | Chris Wall | 3/23/98 |
| Dan Fogelberg | | The Moody Blues | | "Bobcat" Goldthwait | 3/16/98 | Chris Whitley | 3/16/98 |
| Garbage (Europe) | | Morcheeba | | Bob Carlisle | 3/16/98 | Christine Lavin | 3/16/98 |
| Gary Numan | | Narvel Felts | | Bob Dylan | Current | Christopher Cross | 3/09/98 |
| George Clinton & The P-Funk Allstars | | The Nields | | Bob Holman ("Life, Liberty & Pursuit Of Poetry") | Current | Chrome Cranks | 3/30/98 |
| Gregg Allman & Friends (Japan) | | Rockapella | | Bob James (See Fourplay) | 3/30/98 | Chubby Carrier & The Bayou Swamp Band | 3/30/98 |
| Honeymoon Suite (Canada) | | Roy Rogers & The Delta Rhythm Kings | | Bob Margolin | 3/30/98 | Chubby Checker & The Wildcats | Current |
| Hum | | Ruthie and The Wranglers | | Bobby Bare | Current | Chuck Loeb | Current |
| James Taylor | | Sick Of It All / Good Riddance | | Bobby Sherman (See "Teen Idols") | Current | Chuck Negron | 3/30/98 |
| The Jellys (United Kingdom) | | Simple Minds (Europe) | | Bobby Vee | Current | Chum | Current |
| Joanna Connor | | Sonic Youth | | BoDeans | 3/30/98 | Church of Rhythm | 2/23/98 |
| Joe Satriani | | Tori Amos | | boneheads | 3/09/98 | Cigar Store Indians | Current |
| Joules Graves | | Vonda Shepard | | Boneshakers | Current | Cinderella | 3/16/98 |
| Kyle Davis | | Wayne "The Train" Hancock | | Bonnie Raitt | Current | Cindy Church | 3/23/98 |
| "Life, Liberty & The Pursuit Of Poetry" | | Zen Tricksters | | Bonobos | Current | Citizen Lane | Current |
| Maggie Estep, Sekou Sundiata, Last Poets and Bob Holman | | | | Booker T. & The MG's | 3/30/98 | C.J. Chenier/The Red Hot Louisiana Band | 3/30/98 |
| | | | | Booker T. Jones | Current | Claire Lynott | Current |
| | | | | Boom Shaka | 3/23/98 | Clarence "Gatemouth" Brown | 3/20/98 |
| | | | | Boozoo Chavis & The Magic Sounds | Current | The Clarks | 3/23/98 |
| | | | | Born Jamericans | Current | "Classic American Soul Jam" | 3/30/98 |
| | | | | The Bouncing Souls (See NoFX) | Current | Classic Rock All Stars | Current |
| | | | | Box Set | Current | Clawfinger | 2/23/98 |
| | | | | The Box Tops with Alex Chilton | 3/30/98 | Clay Cross | Current |
| | | | | BR5 49 | 3/16/98 | Clay Walker | Current |
| | | | | Brad Hawkins | 3/16/98 | Cleodius T. Judd | 3/23/98 |
| | | | | Brad Mehldau | 3/09/98 | Cliff Eberhardt | 2/23/98 |
| | | | | Brand New Heavies | 3/09/98 | Clint Black | 3/30/98 |
| | | | | Brand New Heavies | 3/09/98 | Clowns For Progress (Mighty Mighty Bosstones) | Current |
| | | | | Branford Marsalis | 3/09/98 | Clutch (See Lovendust) | 3/23/98 |
| | | | | Breedlove | 3/16/98 | Coal Chamber | Current |
| | | | | Brenn Hill | 3/30/98 | Coco Montoya | 3/30/98 |
| | | | | Brewer & Shipley (See Ricky Skaggs) | Current | Colin Boyd | Current |
| | | | | Brian Blade | 3/16/98 | Colin James | 3/09/98 |
| | | | | Brian Burns | Current | Collapsis | 2/23/98 |
| | | | | Brian Culbertson | 3/02/98 | Collin Raye | Current |
| | | | | Brian Houser Band | Current | Coloring Lessons | 3/30/98 |
| | | | | Brian Jonestown Massacre | 3/23/98 | Come | 3/16/98 |
| | | | | Brian Regan | 3/16/98 | Commander Cody | 3/23/98 |
| | | | | Brian Setzer Orchestra | Current | Common Sense | 3/23/98 |
| | | | | Brooks & Dunn | 3/16/98 | Commonhead Buddha | 3/23/98 |
| | | | | Brownie Mary | 3/16/98 | Confederate Railroad | 2/09/98 |
| | | | | Bruce Hornsby (See Dave Matthews Band) | Current | The Connells | 3/30/98 |
| | | | | Bruford - Levin Upper Extremities | 3/02/98 | Connie Kaldor | Current |
| | | | | Bryan Bowers | Current | Connie Smith | Current |
| | | | | Bryan White | 3/16/98 | Cool For August | 3/23/98 |
| | | | | Buck Jones | Current | Corey Harris | Current |
| | | | | Buck-O-Nine | 3/30/98 | Cornershop | 3/30/98 |
| | | | | The Buckingham | 2/16/98 | The Corrs (See "1998 Guinness Fleadh") | 3/30/98 |
| | | | | Buckwheat Zydeco | 3/30/98 | Cosmic Psychos | Current |
| | | | | Buddy & Julie Miller | 2/23/98 | Cosy Sheridan | 3/30/98 |
| | | | | Buddy Guy | 3/09/98 | The Cousin Lovers | Current |
| | | | | Buddy Miles | 3/30/98 | Cowboy Junkies | Current |
| | | | | Buffalo Daughter | 3/23/98 | Cowboy Mouth | Current |
| | | | | Buffy Sainte-Marie | 3/02/98 | Cows | 3/16/98 |
| | | | | Bughead | Current | Cracker | Current |
| | | | | Burlap To Ashmere | Current | "Crackhead Bob" From the Howard Stern Show | 3/23/98 |
| | | | | The Burns Sisters Band | 3/09/98 | Crackles Of Filth | 2/16/98 |
| | | | | Burton Cummings | Current | Craig Chaquico & The Acoustic Highway | 3/30/98 |
| | | | | The Business | 3/09/98 | Craig Karges | Current |
| | | | | Busta Rhymes | 3/30/98 | The Cramps | 3/09/98 |
| | | | | Butch Thompson | 3/09/98 | Crawin' Melon | 3/16/98 |
| | | | | By Divine Right | 3/30/98 | Creed | 3/16/98 |
| | | | | C-TEC | 3/30/98 | Creed | 3/16/98 |
| | | | | Cabaret Diosa | Current | Crown Royal Untamed & True Tour | 2/16/98 |
| | | | | Cadillac Angels | 3/16/98 | Crystal Gayle | Current |
| | | | | Cadillac Voodoo Choir | 3/16/98 | The Crystal Method | 3/30/98 |
| | | | | Caedmon's Call | 2/16/98 | Cuba Gooding Man Ingredient ("An Evening Of") | 3/30/98 |
| | | | | The Call | 3/09/98 | Culture featuring Joseph Hill | 3/23/98 |
| | | | | The Callways | Current | Curse | 3/23/98 |
| | | | | Carneo | 3/23/98 | Cutrone | 2/16/98 |
| | | | | Camille West (See Four Bitchin' Babes) | 3/09/98 | Daddy Longlegs | 3/23/98 |
| | | | | Canadian Brass | 3/16/98 | Damon & Naorni / Masaki Batoh & Kunihara | 3/09/98 |
| | | | | Candira | 3/09/98 | Dan Bern | 2/23/98 |
| | | | | Candy Duller and Funky Stuff | Current | Dan Crary | Current |
| | | | | Canned Heat | 3/30/98 | Dan Fogelberg | Current |
| | | | | Canvas | 3/23/98 | Dan Hicks | 3/02/98 |
| | | | | Capercaille (See "1998 Guinness Fleadh") | 3/30/98 | Dan Horn | Current |
| | | | | Capitol Steps | 3/30/98 | Dan Seals | Current |
| | | | | The Captain & Tennille | 3/30/98 | Dance Hall Crashers (See Third Eye Blind) | 3/23/98 |
| | | | | Carey Bell | Current | Dancers & Musicians of Bali | Current |
| | | | | Carlene Carter | Current | Danzon | Current |
| | | | | Carlos Mencia | Current | Danni Leigh | Current |
| | | | | Carol Douglas | Current | Danny Dean & The Homecrackers | Current |
| | | | | Caroline's Spine | Current | Dar Williams | 3/30/98 |
| | | | | Carolyn Wonderland & The Imperial Monkeys | Current | Darden Smith | 3/09/98 |
| | | | | Carsie Newcomer | 3/16/98 | Darlington | Current |
| | | | | Cash Money | 3/30/98 | Darrah Newwood | 3/02/98 |
| | | | | Cassandra Wilson | Current | Darryl Purpose | Current |
| | | | | Cathie Ryan | Current | Daryle Singletary | Current |
| | | | | Cathy Fink and Marcy Maner | 3/09/98 | Dash Rip Rock | Current |
| | | | | Catie Curtis | Current | Dave Alvin & The Guilty Men | 3/30/98 |
| | | | | Cathy Caresse | Current | Dave Mason & Jim Capaldi | Current |
| | | | | Cece Winans (See Amy Grant) | 3/02/98 | Dave Matthews Band | Current |
| | | | | Cedric The Entertainer (See "Kings Of Comedy") | 3/09/98 | Dave Van Ronk | 3/30/98 |
| | | | | Celtic Connection | Current | Dave Wakeling Of The English Beat | Current |
| | | | | Cesaria Evora | Current | Dave Weckl | 3/23/98 |
| | | | | Chaka Khan (See Artist Formerly Known As) | Current | David Allan Coe | Current |
| | | | | Charles Brown | Current | David Ball | Current |
| | | | | Charles Pettie Of The Shady Grove Band | 3/23/98 | David Broza | 3/30/98 |
| | | | | Charlie Chesterman & The Legendary Motorbikes | 3/23/98 | David Byrne | Current |
| | | | | Charlie Cline & The Lonesome Pine Fiddlers | 3/23/98 | David Copperfield | 3/16/98 |
| | | | | Charlie Daniels Band | 3/30/98 | David Gazer | Current |
| | | | | Charlie Haden | 3/09/98 | David Gates | 2/23/98 |
| | | | | Charlie Hunter & Pound For Pound (See Galactic) | Current | David Grier | 3/16/98 |
| | | | | Charlie Mars Band | Current | David Gursman Quintet | Current |
| | | | | Charlie Musselwhite | Current | David Hamburger | Current |
| | | | | Cheap Trick | 3/30/98 | David Helfgott | 3/16/98 |
| | | | | The Cheeseballs | 3/30/98 | David Holt | 3/30/98 |
| | | | | Cheikh Lo (See "Africa Fete") | Current | David Kersh | Current |
| | | | | Chely Wright | 3/16/98 | David Lee Garza Y Los Musicales | Current |
| | | | | The Chenille Sisters | 3/16/98 | David Lee Murphy | Current |
| | | | | Chen Knight | Current | David Lindley | Current |
| | | | | Cherry Poppin' Daddies (Los Fabulosos Cadillacs) | 3/30/98 | David Mallett | 2/16/98 |
| | | | | Cheryl Wheeler | 3/30/98 | David Massengill | Current |
| | | | | Chesapeake | 3/30/98 | David Maxwell | Current |
| | | | | Chet Atkins | Current | David Nelson Band | 3/23/98 |
| | | | | Chin Lites (See "An Evening Of Love Songs") | 3/30/98 | David Poe | Current |
| | | | | Chick Corea | Current | David Wilcox | Current |
| | | | | Chief Broom | 3/02/98 | Davin James | Current |
| | | | | The Chieftains | 3/02/98 | Davy Jones (See "Teen Idols") | Current |
| | | | | Chixdiggit! | 3/30/98 | Day By The River | Current |
| | | | | Chris Connelly | Current | Dayna Manning | 3/30/98 |
| | | | | Chris Cummings | Current | Days Of The New (See Metallica) | 3/16/98 |
| | | | | Chris Duarte Group | Current | Dazz Band | 3/16/98 |
| | | | | Chris Etrod | Current | DBS (See D.O.A.) | 3/23/98 |
| | | | | Chris Hergiges Project | 3/09/98 | De Bossen | 3/30/98 |
| | | | | Chris Isaak | Current | | |
| | | | | Chris Jones & The Night Drivers | 2/16/98 | | |

Continued next page

ROUTE BOOK

ROUTE BOOK INDEX (continued)

| | | | | | | | |
|--|---------|---|---------|--|---------|--|---------|
| Dead Reckoners | 3/23/98 | Fred Hersch | 3/16/98 | House Of Dreams | 3/30/98 | Jorjy Lang | Current |
| Dead Voices On Air (See Pigface) | 3/09/98 | Fred J. Eaglesmith | Current | Huey Lewis & The News | Current | Joseph Vincoli | Current |
| Deadbolt | 3/30/98 | Fred Penner | 3/16/98 | Huffamoose | Current | Josh Smith & The Frost | 3/16/98 |
| Dean Miller | 3/16/98 | Fred Scott | 3/02/98 | Hum | Current | Joules Graves | Current |
| Diana Carter | 3/16/98 | Freddy Jones Band | Current | Human Drama | 3/30/98 | Jump Edeleman Band | 3/30/98 |
| Dear Liza | 3/16/98 | Freddy Johnston | Current | Humble Pie | Current | Judy Collins | 3/06/98 |
| Death | 3/30/98 | Freight Hoppers | 3/23/98 | The Hunger | Current | Jughead's Revenge | 3/30/98 |
| Debbie Davies Band | 3/23/98 | "The Freshmaker Tour" | 3/16/98 | Hypnotic Clambake | 3/30/98 | Juice Newton | Current |
| Debi Smith | Current | From Good Homes | 3/30/98 | I-45 | 3/09/98 | Jules Shear | 3/30/98 |
| Deborah Coleman | 3/23/98 | Front Range | 3/16/98 | The Ian Moore Band | 3/16/98 | Julian Austin | Current |
| Dee Carstairs | 3/30/98 | FrostEd | Current | The Iguanas | Current | Jump Little Children | 3/30/98 |
| Dee Dee Bridgewater | Current | Fuel | Current | The Iguanas | 3/16/98 | June of 44 | 3/23/98 |
| Defones | 3/30/98 | "Funk Music Festival" | Current | Iko-Iko | 3/16/98 | Junior Brown | Current |
| Delicade | 3/30/98 | Funkface | 3/30/98 | Illuminati | 3/23/98 | Junhouse | 3/02/98 |
| Delaide McCalla | 3/30/98 | funky Meters | 3/30/98 | The Impressions ("Classic American Soul Jam") | 3/30/98 | Kacy Crowley | Current |
| Del McCoury Band | 3/30/98 | Furnaceface | Current | Incubus | 3/30/98 | Kala Flesher & Third Ear | 2/16/98 |
| Delbert McClinton | Current | G3 | 3/02/98 | Insane Clown Posse | 3/30/98 | Karen Savoca | 3/30/98 |
| The Delvanites | Current | Galactic / Charlie Hunter & Pound For Pound | Current | Inspector 7 (See "East Coast Apocalypse Tour") | 3/23/98 | Kate Campbell | 3/30/98 |
| The Deltone/John Harris ("An Evening Of Love Songs") | 3/30/98 | Garbage | Current | Iodine | 3/16/98 | Kate MacLeod | 3/30/98 |
| The Delta (See "Classic American Soul Jam") | 3/30/98 | Garnet Rogers | 3/30/98 | Ipi Ntombi "An African Dance Celebration" | 3/30/98 | Katell Keineg | Current |
| The Delta 72 | 3/16/98 | Garrison Starr | Current | Iris DeMent | Current | Kathryn Tickell (See Maddy Prior) | 3/30/98 |
| Denny Tormo | 3/16/98 | Garth Brooks | Current | Jeff Descendants | Current | Kathy Kallick & The Little Big Band | 3/16/98 |
| Dennis Noda (See Classic Rock All Stars) | Current | Gary Barlow | 3/30/98 | Iris Thomas | 3/30/98 | Kathy Mattes | Current |
| Derrillers | Current | Gary Burton | 3/30/98 | Iron Butterfly | Current | Kathy Troccoli | Current |
| Derek Trucks Band (See Gov't Mule) | Current | Gary Chapman | 2/23/98 | The Itals | 3/23/98 | Katy Moffatt | 3/16/98 |
| Detroit | Current | Gary Ferguson Band | 3/23/98 | Itchy Fish | 3/09/98 | K.C. & The Sunshine Band | 3/23/98 |
| The Devins | 3/23/98 | Gary Fogliagard | 3/30/98 | J. Scott McCoy | Current | Keb' Mo' | Current |
| Dharma Sons | 2/23/98 | Gary Goy | 3/30/98 | Jack Veselquez | 3/30/98 | Keller Williams (See The String Cheese Incident) | Current |
| Diamond Rio | Current | Gary Numan | Current | Jack Ingram | 3/30/98 | Kelly Bell Band (See "1998 Guinness Fleadh") | 3/30/98 |
| Diner Junkies | 3/30/98 | Gary Primich (See Omar & The Howlers) | 2/23/98 | Jad Fair | 3/30/98 | Kelly Joe Phelps | 3/16/98 |
| The Dirty Dozen | Current | Gary Puckett | Current | Jah Works | Current | The Kelly Richey Band | 3/23/98 |
| Dixie Chicks | Current | Gato Barbieri | Current | James Bonamy | Current | Kelly Willis | 3/02/98 |
| Dixie Power Trio | 3/30/98 | Gaunt (See "Nashville Pussy") | 3/30/98 | James Brown | 3/30/98 | Ken Melons | Current |
| DJ Honda feat. Missing Link | 3/23/98 | Gene Deen | 3/23/98 | Ken Navarr | Current | Kenny Neal | 3/23/98 |
| D.O.A. | 3/30/98 | Gene Deen | 3/23/98 | Kenny Rogers | 3/30/98 | Kenny Garrett | Current |
| Domestic Problems | Current | Gene Harris | 3/02/98 | James Depogny's Chicago Jazz | 3/09/98 | Kenny Neal | 3/16/98 |
| Don Edwards | Current | Gene Loves Jezebel | Current | James Keelaghan | Current | Kenny Rogers (See Kenny Rogers/Reba McEntire) | 2/23/98 |
| Don Rickles | Current | Gene Pitney | Current | James Keelaghan | Current | Kenny Rogers / Reba McEntire | 2/23/98 |
| Don Ross | 3/16/98 | Gene Watson | Current | James McMurtry | Current | Kentucky Headhunters | Current |
| Don Wasser | Current | Gene Watson | 3/16/98 | James Taylor | Current | Kevin Eubanks | 3/16/98 |
| Don Williams | Current | Gene Watson | 3/16/98 | Janet Jackson | 3/23/98 | Kevin Gordon | 3/09/98 |
| Donald Lunny (See "1998 Guinness Fleadh") | 3/30/98 | Gene Watson | 3/16/98 | Janet Jackson | 3/23/98 | Kevin Mahogany | Current |
| The Doobie Brothers | Current | Gene Watson | 3/16/98 | Janis Ian | 3/16/98 | Kevin Sharp | 3/30/98 |
| Doug Kershaw | Current | Gene Watson | 3/16/98 | Janis Ian | 3/16/98 | Kevin Sharp | 3/30/98 |
| Doug Stone | Current | Gene Watson | 3/16/98 | Janis Ian | 3/16/98 | Kevin Sharp | 3/30/98 |
| Doug Supernaw | Current | Gene Watson | 3/16/98 | Janis Ian | 3/16/98 | Kevin Sharp | 3/30/98 |
| Dougie MacLean | 3/30/98 | Gene Watson | 3/16/98 | Janis Ian | 3/16/98 | Kevin Sharp | 3/30/98 |
| Dr. Didg | 3/30/98 | Gene Watson | 3/16/98 | Janis Ian | 3/16/98 | Kevin Sharp | 3/30/98 |
| Dr. Hook Featuring Ray Sawyer | 2/09/98 | Gene Watson | 3/16/98 | Janis Ian | 3/16/98 | Kevin Sharp | 3/30/98 |
| The Dramatics (See "An Evening Of Love Songs") | 3/30/98 | Gene Watson | 3/16/98 | Janis Ian | 3/16/98 | Kevin Sharp | 3/30/98 |
| Drill Team | Current | Gene Watson | 3/16/98 | Janis Ian | 3/16/98 | Kevin Sharp | 3/30/98 |
| Dropkick Murphy's (See The Business) | 3/09/98 | Gene Watson | 3/16/98 | Janis Ian | 3/16/98 | Kevin Sharp | 3/30/98 |
| The Drovers | 3/30/98 | Gene Watson | 3/16/98 | Janis Ian | 3/16/98 | Kevin Sharp | 3/30/98 |
| Duane Jarvis | 3/30/98 | Gene Watson | 3/16/98 | Janis Ian | 3/16/98 | Kevin Sharp | 3/30/98 |
| Duane Steele | Current | Gene Watson | 3/16/98 | Janis Ian | 3/16/98 | Kevin Sharp | 3/30/98 |
| Dub Syndicate | 3/16/98 | Gene Watson | 3/16/98 | Janis Ian | 3/16/98 | Kevin Sharp | 3/30/98 |
| The Duke Robillard Band | 3/30/98 | Gene Watson | 3/16/98 | Janis Ian | 3/16/98 | Kevin Sharp | 3/30/98 |
| Duke Turnstone & The Power Trio | 3/23/98 | Gene Watson | 3/16/98 | Janis Ian | 3/16/98 | Kevin Sharp | 3/30/98 |
| Dust Junkies | 3/02/98 | Gene Watson | 3/16/98 | Janis Ian | 3/16/98 | Kevin Sharp | 3/30/98 |
| Dwanves (See Cows) | 3/16/98 | Gene Watson | 3/16/98 | Janis Ian | 3/16/98 | Kevin Sharp | 3/30/98 |
| Dylan Hicks | 3/09/98 | Gene Watson | 3/16/98 | Janis Ian | 3/16/98 | Kevin Sharp | 3/30/98 |
| Eager | 2/23/98 | Gene Watson | 3/16/98 | Janis Ian | 3/16/98 | Kevin Sharp | 3/30/98 |
| Earth Crisis | 3/09/98 | Gene Watson | 3/16/98 | Janis Ian | 3/16/98 | Kevin Sharp | 3/30/98 |
| Earth Wind & Fire | 3/09/98 | Gene Watson | 3/16/98 | Janis Ian | 3/16/98 | Kevin Sharp | 3/30/98 |
| "East Coast Apocalypse Tour" | 3/23/98 | Gene Watson | 3/16/98 | Janis Ian | 3/16/98 | Kevin Sharp | 3/30/98 |
| Ed Vades & The Fabulous Heavyweights | 2/16/98 | Gene Watson | 3/16/98 | Janis Ian | 3/16/98 | Kevin Sharp | 3/30/98 |
| Eddie From Ohio | 3/30/98 | Gene Watson | 3/16/98 | Janis Ian | 3/16/98 | Kevin Sharp | 3/30/98 |
| Eddie Palmieri | Current | Gene Watson | 3/16/98 | Janis Ian | 3/16/98 | Kevin Sharp | 3/30/98 |
| Eddy "The Chief" Cleanwater | 2/16/98 | Gene Watson | 3/16/98 | Janis Ian | 3/16/98 | Kevin Sharp | 3/30/98 |
| Eddy Raven | 3/30/98 | Gene Watson | 3/16/98 | Janis Ian | 3/16/98 | Kevin Sharp | 3/30/98 |
| Edenstreet | 2/16/98 | Gene Watson | 3/16/98 | Janis Ian | 3/16/98 | Kevin Sharp | 3/30/98 |
| Edgar Winter | 3/02/98 | Gene Watson | 3/16/98 | Janis Ian | 3/16/98 | Kevin Sharp | 3/30/98 |
| Edith's Wish | 3/02/98 | Gene Watson | 3/16/98 | Janis Ian | 3/16/98 | Kevin Sharp | 3/30/98 |
| Edwin McCain Band | Current | Gene Watson | 3/16/98 | Janis Ian | 3/16/98 | Kevin Sharp | 3/30/98 |
| Elbowick Hookah | 3/30/98 | Gene Watson | 3/16/98 | Janis Ian | 3/16/98 | Kevin Sharp | 3/30/98 |
| El Chicano (See "Latin Legends Live") | Current | Gene Watson | 3/16/98 | Janis Ian | 3/16/98 | Kevin Sharp | 3/30/98 |
| Electric Heatre Club | 3/30/98 | Gene Watson | 3/16/98 | Janis Ian | 3/16/98 | Kevin Sharp | 3/30/98 |
| Elis Paul | 3/30/98 | Gene Watson | 3/16/98 | Janis Ian | 3/16/98 | Kevin Sharp | 3/30/98 |
| Elton John | 3/30/98 | Gene Watson | 3/16/98 | Janis Ian | 3/16/98 | Kevin Sharp | 3/30/98 |
| Elton John / Billy Joel | 3/30/98 | Gene Watson | 3/16/98 | Janis Ian | 3/16/98 | Kevin Sharp | 3/30/98 |
| Ennio | Current | Gene Watson | 3/16/98 | Janis Ian | 3/16/98 | Kevin Sharp | 3/30/98 |
| Enmet Swimming | Current | Gene Watson | 3/16/98 | Janis Ian | 3/16/98 | Kevin Sharp | 3/30/98 |
| Enmylou Harris | Current | Gene Watson | 3/16/98 | Janis Ian | 3/16/98 | Kevin Sharp | 3/30/98 |
| Eric Bogle | 3/16/98 | Gene Watson | 3/16/98 | Janis Ian | 3/16/98 | Kevin Sharp | 3/30/98 |
| Eric Burdon's I Band | 3/30/98 | Gene Watson | 3/16/98 | Janis Ian | 3/16/98 | Kevin Sharp | 3/30/98 |
| Eric Clapton | 3/23/98 | Gene Watson | 3/16/98 | Janis Ian | 3/16/98 | Kevin Sharp | 3/30/98 |
| Eric Hancock | 3/30/98 | Gene Watson | 3/16/98 | Janis Ian | 3/16/98 | Kevin Sharp | 3/30/98 |
| Eric Jerardi Band | 3/23/98 | Gene Watson | 3/16/98 | Janis Ian | 3/16/98 | Kevin Sharp | 3/30/98 |
| Eric Manenthal Band | 3/09/98 | Gene Watson | 3/16/98 | Janis Ian | 3/16/98 | Kevin Sharp | 3/30/98 |
| Evasion | Current | Gene Watson | 3/16/98 | Janis Ian | 3/16/98 | Kevin Sharp | 3/30/98 |
| Evelyn Forever | 3/23/98 | Gene Watson | 3/16/98 | Janis Ian | 3/16/98 | Kevin Sharp | 3/30/98 |
| "An Evening Of Love Songs" | 3/30/98 | Gene Watson | 3/16/98 | Janis Ian | 3/16/98 | Kevin Sharp | 3/30/98 |
| Everclear | 3/30/98 | Gene Watson | 3/16/98 | Janis Ian | 3/16/98 | Kevin Sharp | 3/30/98 |
| Everette Harp | 3/23/98 | Gene Watson | 3/16/98 | Janis Ian | 3/16/98 | Kevin Sharp | 3/30/98 |
| Everything | Current | Gene Watson | 3/16/98 | Janis Ian | 3/16/98 | Kevin Sharp | 3/30/98 |
| Exile | Current | Gene Watson | 3/16/98 | Janis Ian | 3/16/98 | Kevin Sharp | 3/30/98 |
| Exploding Boy | Current | Gene Watson | 3/16/98 | Janis Ian | 3/16/98 | Kevin Sharp | 3/30/98 |
| The Fabulous Thunderbirds | Current | Gene Watson | 3/16/98 | Janis Ian | 3/16/98 | Kevin Sharp | 3/30/98 |
| face to face | Current | Gene Watson | 3/16/98 | Janis Ian | 3/16/98 | Kevin Sharp | 3/30/98 |
| The Fairfield Four | 3/23/98 | Gene Watson | 3/16/98 | Janis Ian | 3/16/98 | Kevin Sharp | 3/30/98 |
| Faith Hill | 3/16/98 | Gene Watson | 3/16/98 | Janis Ian | 3/16/98 | Kevin Sharp | 3/30/98 |
| Falling Sickness / U.S. Bombs | 3/30/98 | Gene Watson | 3/16/98 | Janis Ian | 3/16/98 | Kevin Sharp | 3/30/98 |
| The Family Stand | 3/02/98 | Gene Watson | 3/16/98 | Janis Ian | 3/16/98 | Kevin Sharp | 3/30/98 |
| Fareed Haque | 3/23/98 | Gene Watson | 3/16/98 | Janis Ian | 3/16/98 | Kevin Sharp | 3/30/98 |
| Farmer Not So John | 3/30/98 | Gene Watson | 3/16/98 | Janis Ian | 3/16/98 | Kevin Sharp | 3/30/98 |
| Farmer's Daughter | 2/16/98 | Gene Watson | 3/16/98 | Janis Ian | 3/16/98 | Kevin Sharp | 3/30/98 |
| Fastball | Current | Gene Watson | 3/16/98 | Janis Ian | 3/16/98 | Kevin Sharp | 3/30/98 |
| Fates Warning | 3/30/98 | Gene Watson | 3/16/98 | Janis Ian | 3/16/98 | Kevin Sharp | 3/30/98 |
| Fatburger | Current | Gene Watson | 3/16/98 | Janis Ian | 3/16/98 | Kevin Sharp | 3/30/98 |
| Fe26 | Current | Gene Watson | 3/16/98 | Janis Ian | 3/16/98 | Kevin Sharp | 3/30/98 |
| Fear Factory (See "Ozzfest") | 3/30/98 | Gene Watson | 3/16/98 | Janis Ian | 3/16/98 | Kevin Sharp | 3/30/98 |
| Feeder | 3/30/98 | Gene Watson | 3/16/98 | Janis Ian | 3/16/98 | Kevin Sharp | 3/30/98 |
| Fighting Gravity | Current | Gene Watson | 3/16/98 | Janis Ian | 3/16/98 | Kevin Sharp | 3/30/98 |
| Fishbone | Current | Gene Watson | 3/16/98 | Janis Ian | 3/16/98 | Kevin Sharp | 3/30/98 |
| Five Chinese Brothers | Current | Gene Watson | 3/16/98 | Janis Ian | 3/16/98 | Kevin Sharp | 3/30/98 |
| The Five Fingers Of Funk ("Funk Music Festival") | Current | Gene Watson | 3/16/98 | Janis Ian | 3/16/98 | Kevin Sharp | 3/30/98 |
| Flambocky | Current | Gene Watson | 3/16/98 | Janis Ian | 3/16/98 | Kevin Sharp | 3/30/98 |
| The Flaming Lips Experience | Current | Gene Watson | 3/16/98 | Janis Ian | 3/16/98 | Kevin Sharp | 3/30/98 |
| Flash Cadillac | Current | Gene Watson | 3/16/98 | Janis Ian | 3/16/98 | Kevin Sharp | 3/30/98 |
| Florescense | 3/30/98 | Gene Watson | 3/16/98 | Janis Ian | 3/16/98 | Kevin Sharp | 3/30/98 |
| FM Einheit (See Pigface) | 3/09/98 | Gene Watson | 3/16/98 | Janis Ian | 3/16/98 | Kevin Sharp | 3/30/98 |
| Foghat | Current | Gene Watson | 3/16/98 | Janis Ian | 3/16/98 | Kevin Sharp | 3/30/98 |
| Foo Fighters | 3/09/98 | Gene Watson | 3/16/98 | Janis Ian | 3/16/98 | Kevin Sharp | 3/30/98 |
| Forge | 3/23/98 | Gene Watson | 3/16/98 | Janis Ian | 3/16/98 | Kevin Sharp | 3/30/98 |
| The Fountains | 3/23/98 | Gene Watson | 3/16/98 | Janis Ian | 3/16/98 | Kevin Sharp | 3/30/98 |
| "Four Bitchin' Babes" | 3/23/98 | Gene Watson | 3/16/98 | Janis Ian | 3/16/98 | Kevin Sharp | 3/30/98 |
| Fourplay | Current | Gene Watson | 3/16/98 | Janis Ian | 3/16/98 | Kevin Sharp | 3/30/98 |
| Foxtrot Zulu | Current | Gene Watson | 3/16/98 | Janis Ian | 3/16/98 | Kevin Sharp | 3/30/98 |
| Francis Black (See "1998 Guinness Fleadh") | 3/30/98 | Gene Watson | 3/16/98 | Janis Ian | 3/16/98 | Kevin Sharp | 3/30/98 |
| Frankie Armstrong | 3/30/98 | Gene Watson | 3/16/98 | Janis Ian | 3/16/98 | Kevin Sharp | 3/30/98 |
| Frasky Chakra (See Curve) | 3/23/98 | Gene Watson | 3/16/98 | Janis Ian | 3/16/98 | Kevin Sharp | 3/30/98 |
| Fred Green | Current | Gene Watson | 3/16/98 | Janis Ian | 3/16/98 | Kevin Sharp | 3/30/98 |
| | | Gene Watson | 3/16/98 | Janis Ian | 3/16/98 | Kevin Sharp | 3/30/98 |
| | | Gene Watson | 3/16/98 | Janis Ian | 3/16/98 | Kevin Sharp | 3/30/98 |
| | | Gene Watson | 3/16/98 | Janis Ian | 3/16/98 | Kevin Sharp | 3/30/98 |
| | | | | | | | |

BETWEEN THE DATES

| | | | |
|--|---------|--|---------|
| Long John Baldry | 3/02/98 | Modern Talking | 3/30/98 |
| Long John Hunter | Current | moe. | Current |
| Lou Brooks | 3/30/98 | Mo'Nasty | 2/16/98 |
| Lonnie Mack | 3/30/98 | Moe Berg | 3/30/98 |
| Loreena McKennitt | 2/08/98 | Mollie O'Brien | 3/30/98 |
| Loretta Lynn | Current | Molly & The Makers | Current |
| Lorne Morgan | Current | Molly Hatchet | Current |
| Los Fabulosos Cadillacs | 3/30/98 | The Mo'Nasty | Current |
| Los Gusanos | Current | Monsters | 2/23/98 |
| Los Lobos | Current | Monster Machine (See "Ozzfest") | 3/30/98 |
| Los Straitjackets | 2/23/98 | Monster Mike Welch | 3/16/98 |
| Los Van Van | Current | "The Monsters Of Folk" | 3/16/98 |
| Lost Boyz | 3/16/98 | Montgomery Gentry | Current |
| Lotion | 3/30/98 | Monty Alexander | 3/30/98 |
| Lou Rawls | 3/30/98 | The Moody Blues | Current |
| Louie Louie | Current | Moon Boot Lover | 3/23/98 |
| The Love Dogs | Current | Moore & Moore | 3/09/98 |
| Lovechild Feat. Jenn Wertz | 3/30/98 | Morbid Angel | 3/30/98 |
| Loverboy | 3/02/98 | Morcheeba | Current |
| Low | 3/09/98 | "Moscow Chamber Orchestra" | 3/23/98 |
| Lou Lum Satellite | 3/30/98 | Mother Hips | 3/30/98 |
| Lowen & Navarro | 3/30/98 | Motorpsycho | 3/30/98 |
| Luann Kowalek | 3/30/98 | Mr. T Experience | Current |
| Lucky 13 | 3/23/98 | MU300 | 3/16/98 |
| Lucky Peterson (See Mavis Staples) | Current | Murder City Devils (See Nashville Pussy) | 3/30/98 |
| Lucy Kaplanski | 3/30/98 | Nashville Pussy | 3/30/98 |
| Luka Bloom (See "1998 Guinness Fleadh") | 3/30/98 | Nasty | Current |
| Luther "Guitar Jr." Johnson | 3/30/98 | Nasty | Current |
| Lydia Lunch | 3/02/98 | Nasty | Current |
| Lyle Lovett | Current | Nasty | Current |
| Lynn Morris Band | Current | Nasty | Current |
| Lynyrd Skynyrd | 3/30/98 | Nasty | Current |
| Mac McAnally | Current | Nasty | Current |
| Maceo Parker | Current | Nasty | Current |
| MacLean & MacLean | Current | Nasty | Current |
| Maddy Prior and Friends | 3/30/98 | Nasty | Current |
| Madeline Peyroux | Current | Nasty | Current |
| Madness | 3/30/98 | Nasty | Current |
| Maggie Estep ("Life, Liberty & The Pursuit Of Poetry") | Current | Nasty | Current |
| Magic Slim & The Teardrops | 3/30/98 | Nasty | Current |
| The Makem Brothers | 2/09/98 | Nasty | Current |
| Mako (See "Latin Legends Live") | Current | Nasty | Current |
| The Manas And The Pagos | 3/30/98 | Nasty | Current |
| Man Will Sumner (Stanford Prison Experiment) | 3/30/98 | Nasty | Current |
| Marcy Alan Kane | 3/16/98 | Nasty | Current |
| Mardy Barnett | Current | Nasty | Current |
| Mango Jam | Current | Nasty | Current |
| Mariatory (See Come) | 3/16/98 | Nasty | Current |
| Marc Ancone (See "An Evening Guitars, Saxes, &") | 3/16/98 | Nasty | Current |
| Marc Cohn | 3/16/98 | Nasty | Current |
| Marc Johnson | Current | Nasty | Current |
| Marc Jordan | 3/02/98 | Nasty | Current |
| Marcia Ball | Current | Nasty | Current |
| Marcus Hummert | 3/30/98 | Nasty | Current |
| Maria Fraai (See "Johanne Napolitano") | 3/30/98 | Nasty | Current |
| Maria Muldaur | Current | Nasty | Current |
| Marion Meadows | 3/23/98 | Nasty | Current |
| Mark Chesnut | Current | Nasty | Current |
| Mark Eitzel | 3/30/98 | Nasty | Current |
| Mark Hummel | 3/30/98 | Nasty | Current |
| Mark Johnson & Clawgrass | 2/16/98 | Nasty | Current |
| Mark Wills | Current | Nasty | Current |
| Mariena Shaw Quartet | Current | Nasty | Current |
| The Marshall Tucker Band | Current | Nasty | Current |
| Martin Sexton | 2/23/98 | Nasty | Current |
| Martin Zeller and The Hardways | 3/30/98 | Nasty | Current |
| Marina McBride | 3/30/98 | Nasty | Current |
| Marty Stuart | Current | Nasty | Current |
| Martini | Current | Nasty | Current |
| Mary Black (See "1998 Guinness Fleadh") | 3/30/98 | Nasty | Current |
| Mary Chapin Carpenter | Current | Nasty | Current |
| Mary Coughlin (See "1998 Guinness Fleadh") | 3/30/98 | Nasty | Current |
| Mary J. Blige / Usher | 3/23/98 | Nasty | Current |
| Mary Lou Lord | 3/30/98 | Nasty | Current |
| Mary Frankster | 3/30/98 | Nasty | Current |
| Maryam Mursal (See "Africa Fete") | Current | Nasty | Current |
| Masaki Batch & Kurihara (See Damon & Naomi) | 3/09/98 | Nasty | Current |
| Masazo | 3/30/98 | Nasty | Current |
| Masters of Reality | Current | Nasty | Current |
| Matchbox 20 | Current | Nasty | Current |
| Matt "Guitar" Murphy (See Shaboo All Stars) | 3/16/98 | Nasty | Current |
| Matt King | Current | Nasty | Current |
| Matthew Good | 3/30/98 | Nasty | Current |
| Mezura O'Connell | 3/30/98 | Nasty | Current |
| The Mavericks | 3/16/98 | Nasty | Current |
| Mavis Staples | Current | Nasty | Current |
| Max Creek | Current | Nasty | Current |
| Maynard Ferguson & Big Bop Nouveau | Current | Nasty | Current |
| The Messias (See Sevotron) | 2/23/98 | Nasty | Current |
| Medeski Martin & Wood | 3/16/98 | Nasty | Current |
| Medieval Baebees | 3/30/98 | Nasty | Current |
| Meditations | 3/23/98 | Nasty | Current |
| Megadeth | 3/30/98 | Nasty | Current |
| Megon McDonough (See Four Bitchin' Babes) | 3/09/98 | Nasty | Current |
| Mel Tillis | Current | Nasty | Current |
| Melissa Manchester | Current | Nasty | Current |
| Melissa Sheshan (See Chris Whitley) | Current | Nasty | Current |
| Melvins (See "Ozzfest") | 3/30/98 | Nasty | Current |
| Memory Dean | 3/30/98 | Nasty | Current |
| Mephisaphetes | 3/30/98 | Nasty | Current |
| Meredith Miller | Current | Nasty | Current |
| Mert Saunders & The Rainforest Band | 3/30/98 | Nasty | Current |
| Merle Haggard | Current | Nasty | Current |
| Merrie Amsterburg | 3/16/98 | Nasty | Current |
| Metallica | Current | Nasty | Current |
| Michael Bolton / Wynonna | 3/30/98 | Nasty | Current |
| Michael Burgess | 3/30/98 | Nasty | Current |
| Michael Davis | 2/16/98 | Nasty | Current |
| Michael English | Current | Nasty | Current |
| Michael Franks | Current | Nasty | Current |
| Michael Hill's Blues Mob | Current | Nasty | Current |
| Michael Jerling | 2/23/98 | Nasty | Current |
| Michael Johnson | Current | Nasty | Current |
| Michael Martin Murphy | 3/23/98 | Nasty | Current |
| Michael Peterson | 3/30/98 | Nasty | Current |
| Michael Ray & The Cosmic Krewe | 3/30/98 | Nasty | Current |
| Michael Schenker (See G3) | 3/02/98 | Nasty | Current |
| Michael Twitty | Current | Nasty | Current |
| Michael W. Smith | 3/16/98 | Nasty | Current |
| Michelle Malone (See Chris Whitley) | Current | Nasty | Current |
| Michelle Penn Band | Current | Nasty | Current |
| Michelle Wright | Current | Nasty | Current |
| Mighty Blue Kings | Current | Nasty | Current |
| Mighty Mighty Bosstones | Current | Nasty | Current |
| Mighty Purple | 3/23/98 | Nasty | Current |
| Mighty Sam McClain | 3/23/98 | Nasty | Current |
| Mike Cross | 3/23/98 | Nasty | Current |
| Mike Ireland & Holler | Current | Nasty | Current |
| Mike Pinera (See Classic Rock All Stars) | Current | Nasty | Current |
| Mike Stern | 3/16/98 | Nasty | Current |
| Mike Watt and The Black Gang | Current | Nasty | Current |
| Mila Mason | Current | Nasty | Current |
| Mitt Jackson | 2/16/98 | Nasty | Current |
| Missing Joe | Current | Nasty | Current |
| Mistle Thrush | Current | Nasty | Current |
| Mitch Ryder | Current | Nasty | Current |

Continued next page

BUNNIES ON TOUR

► Playboy Enterprises is launching an annual music tour this year. "The Playboy Bacardi New Music Concert Series" will stop in 13 major college towns across the U.S.

Jimmy's Chicken Shack will headline the spring tour and Playboy Playmate Kelly Monaco, Miss April 1997, will host the events. Other Playboy Playmates and models will appear at each tour stop.

MOMMY MARTINA

► Martina McBride is a new mother but that's not going to stop her from doing what she does best — singin' in front of a crowd. The country music star will perform April 22nd — less than a month after giving birth — at the Academy of Country Music Awards show, which will be televised on CBS.

McBride, who is nominated for two ACM Hat Awards, delivered a 7 pound, 11½ ounce daughter March 29th in Nashville. After her awards show appearance, she will take some time off but is expected to resume touring in June.

BROKEN RAINE

► Our Lady Peace lead singer Raine Maida pinched a nerve in his neck, forcing the Canadian band to cancel three dates on its current American tour. The band missed two gigs in Colorado, March 23rd in Boulder and March 26th in Vail, and a Salt Lake City show March 24th.

Maida believes he hurt his neck and back during a particularly intense rehearsal for the Juno Awards.

His bandmates — Mike Turner, Duncan Coutts and Jeremy Taggart — picked up OLP's two Junos as Maida watched the show from his hotel room. OLP had been scheduled to perform on the awards show March 22nd.

Our Lady Peace returned to the road March 27th and continues touring the U.S. well into May.

CLASSIC(AL) ROCK

► Roger Daltrey will join the national tour of the British Rock Symphony which will recreate classic rock songs into "a new harmonic dimension." The classic rock music will be

performed by classical musicians in a 60-piece orchestra with a 25-member gospel choir.

Daltrey will perform personal renditions of classic songs from The Beatles, Pink Floyd, Led Zeppelin and The Rolling Stones, in addition to tunes he recorded with The Who.

The American debut of the British Rock Symphony kicks off in New York City at a sold-out Beacon Theatre concert April 22nd. The tour is being produced by David Fishof Presents and is expected to tour nationwide beginning in June.

HOT NEW TOURS

► James Taylor does his annual visits to amphitheatres in June.... Another perennial summer favorite, Dan Fogelberg, tours in April and in July.... The Moody Blues have extensive dates into the summer.... Simple Minds tour Europe May through July.... Sonic Youth will do a small hall tour in May.... George Clinton & The P-Funk Allstars go out April 7th.... Bjorn Again hits the road in Europe April 17th, while Garbage does the same starting June 1st.... Ben Folds Five launch a U.S. club tour at the end of the month.... Gary Numan tours major markets in May.... Gregg Allman & Friends tour Japan in April and May, then they have a few dates in California.... Wayne

"The Train" Hancock kicks things off April 24th in Texas.... When Mike Watt & The Black Gang return from Europe later this month, they will immediately go back on the road for seven weeks of U.S. dates.... Morcheeba tours the U.S. in April and May.... Hum also spends the next two months on the road.... Joe Satriani tours with G3 and on his own in April and May.... Michael Franks plays major markets this summer.... Melissa Manchester performs primarily on weekends well into the year.... Link Wray goes club-hopping in May.... The "Africa Fete" world music tour crosses the U.S. in June and July.... Honeymoon Suite traverses Canada in April and May.... And Vonda Shepard is touring in May and beyond. ★

Table listing artists and their scheduled performances, including acts like 'The Stringmen', 'Sam Bush', and 'Peter Case'.

Table listing artists and their scheduled performances, including acts like 'The Stringmen', 'Sam Bush', and 'Peter Case'.

Table listing artists and their scheduled performances, including acts like 'The Stringmen', 'Sam Bush', and 'Peter Case'.

Table listing artists and their scheduled performances, including acts like 'The Stringmen', 'Sam Bush', and 'Peter Case'.

| | | | | | |
|-------|--------------------|----|--------------------------|--|--|
| 4 | HIM (continued) | | | | |
| May | 1 Kansas City | KS | Evangel Temple | | |
| | 2 Wichita | KS | Central Comm. Church | | |
| | 3 Dodge City | KS | Civic Center | | |
| | 5 Abilene | TX | Abilene Civic Center | | |
| | 7 San Antonio | TX | Abilene Civic Church | | |
| | 8 Beaumont | TX | Beaumont Civic Ctr. | | |
| | 9 Baton Rouge | LA | Christian Life Academy | | |
| | 12 Dothan | AL | Dothan City Ctr. Arena | | |
| | 14 Asheville | NC | Thomas Wolfe Aud. | | |
| | 15 Dale City | VA | Dale Hyllon Chapel | | |
| | 16 Fayetteville | NC | Cumberland Co. Civ. Ctr. | | |
| | 21 Dacula | GA | Hebron Baptist Church | | |
| | 23-24 Las Vegas | NV | Canyon Ridge Church | | |
| June | 5 Bangor | ME | Bangor Civic Center | | |
| | 6 Whiting | NJ | Keswick Activities Ctr. | | |
| | 7 Newtown | PA | New Life Church | | |
| | 8 Ft. Walton Bch. | FL | Blue Horizon Bch. Resort | | |
| | 14 Ft. Walton Bch. | FL | Blue Horizon Bch. Resort | | |
| | 24 Ft. Walton Bch. | FL | Blue Horizon Bch. Resort | | |
| July | 15 Ft. Walton Bch. | FL | Blue Horizon Bch. Resort | | |
| | 18 Detroit Lakes | MN | Spiritfest Midwest | | |
| | 19 Salem | OH | Ponderosa Park | | |
| | 22 Ft. Walton Bch. | FL | Blue Horizon Bch. Resort | | |
| | 24 Jackson | MS | One Jackson Place | | |
| | 31 Monterey | CA | Spirit West Coast | | |
| Aug. | 9 Wausau | WI | Wisconsin Valley Fair | | |
| | 13 Roseburg | OR | Douglas County Fair | | |
| | 14 Fort Mill | SC | Knight's Castle Ballpark | | |
| | 15 Fairlee | VT | Barley & Hopps | | |
| | 23 Meadville | PA | Crawford County Fair | | |
| | 29 Darien Center | NY | Darien Lake Theme Park | | |
| Sept. | 17 Honolulu | HI | Hawaii Theatre | | |
| | 19 Honolulu | HI | Hawaii Theatre | | |

6 String Drag
BA: Progressive Global Agency
PM: Morebarn Music
RC: E Squared

| | | | |
|------|------------------|----|-------------------|
| Apr. | 15 Houston | TX | Satellite Lounge |
| | 16 Bryan | TX | 3rd Floor Cantina |
| | 17 Dallas | TX | The Darkroom |
| | 18 Dripping Spg. | TX | Hill Country |
| May | 1 Knoxville | TN | Barley & Hopps |
| | 2 Nashville | TN | River Festival |

Aaron Jeffreys
BA: William Morris Agency
PM: Atkins Music & Assoc.
RC: Star Song

| | | | |
|-------|------------------|----|------------------------|
| Apr. | 11 La Mesa | CA | Journey Comm. Church |
| | 12 La Mesa | CA | Journey Comm. Church |
| | 14 Sioux Falls | SD | Radisson Encore Inn |
| | 29 Baxley | GA | Elementary Complex |
| May | 8 Lexington | KY | Southeast Church |
| | 10 Bowling Green | OH | Dayspring Assem. God |
| | 17 Knoxville | TN | Christian Center |
| | 19 Dacula | GA | Hebron Baptist Church |
| | 23 Branson | MO | Kanakuk Kamp |
| | 30 Meade | KS | Meade City Park |
| June | 12 Fort Collins | CO | Lincoln Center |
| | 13 Hudsonville | MI | Fair Haven Ministries |
| | 20 Broken Arrow | OK | First Baptist Church |
| | 21 St. Charles | MO | Mid-Rivers Chapel |
| | 27 Oakdale | CA | River Oak Amphitheatre |
| July | 3 Georgetown | DE | TBA |
| | 9 Lynchburg | VA | Liberty University |
| | 23 Toccoa | GA | Georgia Baptist |
| | 24 Houston | TX | Southern Star Amph. |
| | 25 Victoria | TX | Parkway Baptist Church |
| | 26 Goshen | IN | Elkhart Co. 4-H Fair |
| Aug. | 30 Sophia | NC | Victory Mtn. Campgnd. |
| | 31 Bangor | ME | Bangor State Fair |
| | 23 Ft. Worth | TX | Christ Church |
| | 30 Kernersville | NC | Christminster Church |
| Sept. | 5 Cincinnati | OH | Parkys Farm |
| | 8-9 Lynchburg | VA | Liberty University |
| | 13 Ruston | LA | Cook Baptist Church |

Aaron Tippin
BA: Buddy Lee Attractions
PM: Tip Top Entertainment
RC: RCA (Nashville)

| | | | |
|-------|--------------------|----|--------------------------|
| Apr. | 15 Ft. Mitchell | KY | Coyote's |
| | 16 Louisville | KY | Coyote's |
| | 19 Olean | NY | St. Bonaventure Univ. |
| | 24 Saint John | NB | Harbour Station |
| | 25 Moncton | NB | Moncton Coliseum |
| | 26 Halifax | NS | Halifax Metro Centre |
| May | 2 Packerath | IN | Excutive Inn |
| | 3 Pigeon Forge | TN | Dollywood |
| | 10 Hershey | PA | Hersheypark Amph. |
| | 23 Falmouth | VA | TBA |
| June | 7 Medina | OH | Country Music Festival |
| | 12 Big Flats | NY | Summer Stage |
| | 13 Jackson | NJ | Six Flags Gr. Adventure |
| | 14 Johnstown | PA | Cambria Co. War Mem. |
| | 20 Silver Springs | FL | Silver Springs Park |
| | 26 Richland Center | WI | Star Spangled Celeb. |
| | 27 Taylorsville | IL | Nashville North |
| July | 4 Nashville | IN | Little Nashville Opry |
| | 5 Grande Prairie | AB | Evergreen Park |
| | 10 Ft. Lorame | OH | Hickory Hill Lakes |
| | 11 Renfro Valley | KY | Entertainment Center |
| | 16 Waukesha | WI | Waukesha County Fair |
| | 18 Hugesville | PA | Lycorning County Fair |
| | 29 Dublin | VA | New River Valley Fair |
| | 31 Myrtle Beach | SC | Alabama Theatre |
| Aug. | 7 Bowling Green | OH | Wood County Fair |
| | 12 Norwich | NY | Chenango Co. Fair |
| | 13 Stanhope | NJ | Waterloo Village |
| | 15 Fort Bragg | VA | Fort Bragg Military Base |
| Sept. | 6 Kingsland | GA | American Music Festival |
| | 14 Albuquerque | NM | Festival Grounds |
| | 19 Hawassee | GA | Anderson Music Hall |
| | 26 Centreville | MI | St. Joseph Co. Fair |
| | 3 Elkins | WV | Forest Fest |
| Oct. | 3 Logan | UT | Spectrum Arena |
| | 17 Cumming | GA | Lamierland Music Park |

Acoustic Alchemy
BA: Monterey International
PM: The Art & Music Corp. Ltd.
RC: GRP

| | | | |
|------|---------------|----|--------------------------|
| June | 6 Columbia | MD | Memweather Post |
| | 17 Saratoga | CA | Historic Mt. Whitney |
| | 19 Scottsdale | AZ | Scottsdale Ctr. For Arts |

23 Roseburg OR Music On The Half Shell
 24 Portland OR Wash. Park Zoo Amph.

Acumen (Adult Alternative)
BA: Backstreet Booking
PM: Davidjames Management
RC: Holographic

| | | | |
|------|------------------|----|----------------------|
| Apr. | 13 St. Louis | MO | Kennedy's |
| | 15 Wichita | KS | Kryby's |
| | 17 Steamboat Sp. | CO | Murphy's |
| | 19 Denver | CO | Market Street Lounge |
| | 21 Flagstaff | AZ | Montevista Lounge |
| | 28 Pensacola | FL | Sluggo's |
| | 29 Atlanta | GA | The Backdrop |

Note: Appearing with KID VALANCE (solo) April 28-29

Aerosmith
BA: Monterey Peninsula Artists
PM: Magus Entertainment
RC: Columbia
PR: Kathy Schenker Associates

| | | | |
|------|-------------------|----|-------------------------|
| Apr. | 18 Salt Lake City | UT | Delta Center |
| | 20 Denver | CO | McNichols Arena |
| | 22 Colorado Spg. | CO | World Arena |
| | 24 Spokane | WA | Spokane Arena |
| | 27 Anchorage | AK | Sullivan Sports Arena |
| | 29 Anchorage | AK | Sullivan Sports Arena |
| | 2 Fargo | ND | Fargodome |
| May | 3 Duluth | MN | Duluth Ent. Conv. Ctr. |
| | 5 Mankato | MN | Mankato Civic Center |
| | 7 Omaha | NE | Omaha Civic Auditorium |
| | 9 La Crosse | WI | La Crosse Center Arena |
| | 11 Rockford | IL | Rockford Metro Centre |
| | 13 Moline | IL | Mark Of The Quad Cities |
| | 15 Peoria | IL | Civic Center Arena |
| | 17 Fort Wayne | IN | Allen Co. Mem. Coliseum |
| | 19 Louisville | KY | Freedom Hall |
| | 21 Knoxville | TN | Thompson-Boling Arena |
| | 23 Evansville | IN | Roberts Stadium |
| | 25 Dayton | OH | Ervin J. Nutter Center |
| | 27 Grand Rapids | MI | Van Andel Arena |
| | 29 Toledo | OH | Toledo Sports Arena |
| | 31 Hamilton | OH | Coppo Coliseum |
| June | 2 Montreal | QC | Molson Centre |
| | 4 Quebec City | QC | Quebec Colisee Arena |

Note: SPACEHOG support on all dates.

A.F.I.
BA: Leave Home Booking
RC: Nitro

| | | | |
|------|----------------|----|------------------------|
| Apr. | 7 Boise | ID | Bogie's |
| | 8 Smithfield | UT | Smithfield Youth Ctr. |
| | 9 Reno | NV | Dei Mar Station |
| | 10 Stockton | CA | TBA |
| | 11 Fresno | CA | VFW Hall |
| | 12 Las Vegas | NV | Benway Bop |
| | 14 Anaheim | CA | Public Storage Coffee. |
| | 15 Canoga Park | CA | Coalt Club |

"Africa Fete"
BA: International Music Network
PR: Shore Fire Media

| | | | |
|------|-----------------|----|--------------------------|
| June | 18 Los Angeles | CA | California Plaza |
| | 19 Bear Valley | CA | High Sierra Music Fest. |
| | 21 Saratoga | CA | Historic Mountain Winery |
| | 24 Cedar Rapids | IA | Paramount Theatre |
| | 25 Minneapolis | MN | First Avenue |
| | 28 Boston | MA | The Roxy |
| | 1 Burlington | VT | Flynn Theatre |
| | 3 Toronto | ON | Harbourfront Centre |
| | 4 Montreal | QC | Jazz Festival |
| | 5 New York | NY | Cent. Park SummerStage |
| | 7 Northampton | MA | Pines Park |
| | 8 Washington | DC | Kennedy Center |
| | 10 Quebec City | QC | Festival D'Ete |
| | 12 Atlanta | GA | NBAF Street Fest |

Note: Appearing on all dates: SALIF KEITA & THE WANDA BAND, PAPA WEMBA & MLOKAI, CHEIKH LO and MARYAM MURSAL

Against All Authority
BA: Do It Booking
RC: Hopeless

| | | | |
|-----|---------------|----|---------------|
| May | 8 Melbourne | FL | The Limelight |
| | 9 Gainesville | FL | Hardback Cafe |

Agents Of Good Roots
BA: Monterey Peninsula Artists
PM: Red Light Management
RC: RCA

| | | | |
|------|------------------|----|--------------------------|
| Apr. | 8 Baltimore | MD | Eight By Ten Club |
| | 9 New York | NY | Wetlands Preserve |
| | 10 Providence | RI | Met Gate |
| | 11 Cambridge | MA | Middle East Club |
| | 12 Killington | VT | The Picklebarre |
| | 14 Portland | ME | Stone Coast Brew. Co. |
| | 15 Burlington | VT | Higher Ground |
| | 16 Northampton | MA | Iron Horse Music Hall |
| | 18 Washington | DC | The Bayou |
| | 19 Carboro | NC | Cat's Cradle |
| | 23 Columbia | SC | Pavlov's |
| | 25 Winston-Salem | NC | Reynolds Gardens |
| | 26 Charlotte | NC | Central Cityfest |
| | 28 Birmingham | AL | Zydeco |
| | 29 Chattanooga | TN | The Bay |
| | 30 Knoxville | TN | Barley & Hopps |
| May | 1 Nashville | TN | River Festival |
| | 2 Memphis | TN | Beale St. Music Festival |
| | 3 Atlanta | GA | Music Midtown Festival |
| | 7 Minneapolis | MN | The Cabooze |
| | 9 Chicago | IL | Double Door |
| | 11 Pontiac | MI | 7th House |

A.J. Jamal
BA: Paradise Artists
PR: Jazzmyne

| | | | |
|-------|-----------------|-----|--------------------------|
| Apr. | 9 Chicago | IL | All Jokes Aside |
| | -12 Chicago | IL | All Jokes Aside |
| | 26 Hoover | AL | The Stardome |
| | 27 Hoover | AL | The Stardome |
| July | 12 Seattle | WA | Private Function |
| | 22 Barcelona | SPA | Royal Caribbean Cruise |
| | 29 Barcelona | SPA | Royal Caribbean Cruise |
| Sept. | 18 Washington | DC | Kingdom Life Center |
| | 23 Russellville | AR | Arkansas Tech. Univ. |
| | 24 Arkadelphia | AR | Henderson St. University |
| | 26 Spencer | WI | Lucille Talky Center |
| Nov. | 21 Wilkesboro | NC | Community College |

Al Stewart
BA: Mission Control
PM: Chapman & Co. Management

| | | | |
|------|-------------------|----|--------------------|
| Apr. | 29 Austin | TX | La Zona Rosa |
| | 30 Houston | TX | Jones Plaza |
| May | 1 Mandeville | LA | Headliner's |
| | 2 Treasure Island | FL | Pineleaf Park |
| | 6 Richmond | VA | Innsbrook Pavilion |
| | 8 Wilmington | DE | Big Kahuna |
| July | 26 Agoura Hills | CA | Chumash Park |

Note: Appearing with DAVE MASON & JIM GALPDI April 29 - May 8

Alabama
BA: Dale Morris & Associates
PM: Dale Morris & Associates
RC: RCA (Nashville)

| | | | |
|-------|--------------------|----|---------------------------|
| Apr. | 10 Myrtle Beach | SC | Alabama Theatre |
| | -12 Myrtle Beach | SC | Alabama Theatre |
| | 17 Topeka | KS | Kansas Expocentre |
| | 18 Columbia | MO | Hearnes Center |
| | 19 Omaha | NE | Arkansas Coliseum |
| | 24 Flagstaff | AZ | NAU Skydome |
| | 25 Queen Creek | AZ | Country Thunder |
| | 27 Colorado Spg. | CO | World Arena |
| | 28 Laramie | WY | Sports Arena |
| | 29 Billings | MT | MetraPark Arena |
| May | 1 Tacoma | WA | Tacoma Dome |
| | 2 Spokane | WA | Spokane Arena |
| | 3 Portland | OR | Memorial Coliseum |
| | 8-10 Myrtle Beach | SC | Alabama Theatre |
| | 16 Gadsden | AL | Riverfest |
| | 17 Fort Payne | AL | TBA |
| | 29-30 Orlando | FL | TBA |
| July | 24 Myrtle Beach | SC | Alabama Theatre |
| | -26 Myrtle Beach | SC | Alabama Theatre |
| | 30 Harrington | DE | Delaware State Fair |
| | 31 Cohasset | MA | So. Shore Music Circus |
| Aug. | 1 Manchester | NH | Singer Family Park |
| | 13 Des Moines | IA | Iowa State Fair |
| | 15 Mansfield | OH | Richland Co. Fairgrounds |
| | 16 Fairlea | WV | West Virginia St. Fair |
| | 21 Indianapolis | IN | Indiana State Fair |
| | 22 Adrian | MI | Lenawee County Fair |
| | 26 Madville | PA | Crawford County Fair |
| | 27 Holmdel | NJ | P.N.C. Bank Arts Ctr. |
| | 29 Thayer | MO | W. Plains Motor Spdwy. |
| Sept. | 5 Plymouth | WI | Sheboygan County Fair |
| | 12 Austin | TX | Six Flags Over Georgia |
| | 13 Silver Springs | FL | Silver Springs Park |
| | 19 Houston | TX | Private Function |
| | 27 Huntsville | AL | Big Spring Jam |
| Oct. | 3 Antioch | TN | Starwood Amphitheatre |
| | 11 Perry | GA | Georgia National Fair |
| | 18 Columbia | SC | South Carolina State Fair |
| | 24-26 Myrtle Beach | SC | Alabama Theatre |
| Nov. | 31 Atlantic City | NJ | Trump Taj Mahal |
| | 1 Westbury | NY | Westbury Music Fair |
| | 14 Lubbock | TX | Private Function |
| | 21-22 Mashantucket | CT | Foxwoods Casino |

Aiannah Myles
BA: S.L. Feldman & Associates
PM: Miracle Prestige International (Europe)

| | | | |
|------|------------------|----|---------------------------|
| Apr. | 26 Calgary | AB | Cowboy's |
| | 28 Calgary | AB | Cowboy's |
| | 29 Edmonton | AB | Cowboy's Country |
| | 30 Fort McMurray | AB | Cowboy's |
| May | 1 Point Roberts | WA | The Breakers |
| | 3 Powell River | BC | Evergreen Theatre |
| | 4 Courtenay | BC | Sid Williams Civ. Theatre |
| July | 1 Trois Rivières | QC | QC Festival |

The Amazing Royal Crowns
BA: Pretty Polly Productions
PM: Ten Pin Management
RC: Monolith/Velvet

| | | | |
|------|----------------|----|---------------|
| Apr. | 14 Northampton | MA | Smith College |
|------|----------------|----|---------------|

ROUTE BOOK

ANSON FUNDERBURGH & THE ROCKETS with SAM MYERS (continued)

| | | | |
|---------|----------------|----|-----------------------|
| May 8 | Miami | FL | Tobacco Road |
| 9 | St. Petersburg | FL | Texas Music Fest |
| 16 | Harrison | AR | Crawdaddy Days |
| 17 | Dana Point | CA | Daheny Blues Festival |
| 22 | Houston | TX | Billy Blues |
| 23 | New Orleans | LA | Mid City Lanes |
| 30 | Dallas | TX | Poor David's Pub |
| June 5 | Annapolis | MD | Rams Head |
| 6 | Bethesda | MD | Twist & Shout |
| 7 | Syracuse | NY | Dinosaur BBQ |
| 10 | Utica | NY | Tiny's Grill |
| 11 | New York | NY | Manny's Car Wash |
| 12 | Huntington | NY | IMAC |
| 19 | Chicago | IL | Buddy Guy's Legends |
| 20 | Minneapolis | MN | Famous Dave's |
| 27 | Ypsilanti | MI | Frog Island Festival |
| July 7 | Albuquerque | NM | Dingo Bar |
| 9 | Phoenix | AZ | Rhythm Room |
| 10 | Long Beach | CA | Blue Cafe |
| 11 | Anaheim | CA | Hop City |
| 12 | Sonora | CA | Sonora Blues Festival |
| 17 | Long Beach | CA | Blue Cafe |
| 18 | Hermosa Beach | CA | Cafe Boogaloo |
| Aug 15 | Kaokuk | IA | Rollin' On The River |
| Sept 20 | Momence | IL | Good Shepherd Manor |
| 27 | Rochester | MI | Meadow Brook |

Apocalypse Hoboken

BA: Leave Home Booking
RC: Kung Fu

| | | | |
|--------|-----------|----|------------------|
| Apr 22 | DeKalb | IL | Divisions Lounge |
| 24 | Green Bay | WI | Concert Cafe |
| 25 | Milwaukee | WI | The Hafe |

April Wine

BA: The Agency Group
S.L. Feldman & Associates (Canada)
PM: DMD Entertainment
RC: EMI

| | | | |
|--------|-------------|----|-----------------------|
| Apr 17 | Dartmouth | NS | Penny In The Park |
| 23 | Trenton | NJ | Trenton Rink |
| 26 | Moncton | NB | Chevy's |
| 29 | Dartmouth | NS | Penny In The Park |
| July 1 | Lansdowne | CA | Agricultural Society |
| 31 | Minneapolis | AB | Classic Rock Picnic |
| Aug. 1 | High River | MB | Alberta Rocks Weekend |
| 2 | Vanderhook | BC | Rockfest '98 |

Armchair Martian

BA: ACA
RC: My Records

| | | | |
|-------|-------------|----|---------------|
| Apr 7 | Gainesville | FL | Hardback Cafe |
| 9 | Pensacola | FL | Sluggo's |
| 9 | Houston | TX | Zelda's |
| 10 | Austin | TX | Blue Flame |
| 11 | Dallas | TX | Orbit Room |

The Artist Formerly Known As Prince

BC: Paisley Park Enterprises
PM: Paisley Park Enterprises
RC: NPG

| | | | |
|--------|----------|----|--------------|
| Apr 10 | New York | NY | Irving Plaza |
|--------|----------|----|--------------|

Note: Appearing with CHAKA KAHN and LARRY GRAHAM on April 10

Arturo Sandoval

BA: Berkeley Agency
B.P.R. (Europe)
PM: Turis Music
RC: NZK Entertainment

| | | | |
|---------|-------------|----|-----------------------|
| Apr 19 | Tacoma | WA | Univ. Of Puget Sound |
| May 9 | Cerritos | CA | Cerritos Center |
| 27 | San Juan | PR | Heneken Jazz Festival |
| June 11 | Washington | DC | National Symphony |
| 13 | Los Angeles | CA | Playboy Jazz Festival |
| 20 | New York | NY | JVC Jazz Festival |
| Aug 9 | Long Beach | CA | Jazz Festival |
| 15 | Chicago | IL | Navy Pier |
| 18-23 | Seattle | WA | Jazz Alley |
| 27 | Parque City | UT | Jazz Festival |
| Oct. 2 | Stors | CT | Jorgensen Auditorium |
| 3 | Stors | CT | Jorgensen Auditorium |
| Jan 27 | Miami | FL | Private Function |
| 23 | Schenburg | IL | Praine Arts Center |
| Feb 6 | Glendora | CA | Haugh Perf. Arts Ctr. |

Ashley MacIsaac

BA: Little Big Man Booking
S.L. Feldman & Associates (Canada)
PM: Turis Music
RC: A&M

| | | | |
|---------|---------------|----|----------------------|
| June 27 | Peterborough | ON | Festival Of Lights |
| 29 | Montreal | QC | Old Port |
| July 1 | Charlottetown | PE | National Commission |
| 30 | Portland | OR | Wash. Park Zoo Amph. |
| 31 | Seattle | WA | WOMAD USA Festival |

Asleep At The Wheel

BA: Bobby Roberts Company
PM: Bismieux Productions
RC: Lucky Dog / Sony (Nashville)

| | | | |
|-----------|----------------|----|-----------------------|
| Apr 10-12 | Durango | CO | Iron Horse Theatre |
| 13 | Cripple Creek | CO | Imperial Casino |
| 14 | Fontaine | MI | Pontiac Silverdome |
| 15 | St. Louis | MO | Trans World Dome |
| 21 | Anaheim | CA | Anaheim Stadium |
| 26 | Oakland | CA | Oakland Stadium |
| May 1 | New Braunfels | TX | Grueene Hall |
| 1 | Fort Worth | TX | Mayfest |
| 4 | Dallas | TX | Hard Rock Cafe |
| 8 | Amarillo | TX | Amarillo Civic Ctr. |
| 9 | Columbus | OH | Ohio Stadium |
| 10 | Chicago | IL | Soldier Field Stadium |
| 16 | Kansas City | MO | Arrowhead Stadium |
| 17 | Minneapolis | MN | Hi-Hi Metrodome |
| 23 | Salt Lake City | UT | Cougar Stadium |
| 24 | Denver | CO | Mile High Stadium |

| | | | |
|--------|----------------|----|---------------------------|
| 30 | Atlanta | GA | Ted Turner Stadium |
| 31 | Raleigh | NC | Carter-Field Stadium |
| June 6 | Ivring | TX | Texas Stadium |
| 7 | Houston | TX | Rice Stadium |
| 9 | Austin | TX | La Zona Rosa |
| 12 | Fort Worth | TX | Botanical Gardens |
| 13 | Corpus Christi | TX | Executive Surf Club |
| 17 | Tea | SD | Twisters |
| 18 | Oskaloosa | IA | Daily Comm Auditorium |
| 19 | Peoria | IL | TBA |
| 20 | Mora | MN | Minnesota Opry |
| 22 | Alexandria | VA | The Birchmere |
| 23 | Annapolis | MD | Rams Head |
| 27 | Franklin | IN | Johnson Co. Park Amph. |
| 9 | Albuquerque | NM | Caravan East |
| 12 | Albuquerque | NM | Albuquerque Conv. Ctr. |
| 22 | Merced | CA | Merced County Fair |
| 25 | Council Bluffs | IA | Westfar Amphitheatre |
| 30 | Bend | OR | The Steakout |
| 31 | Portland | OR | Crystal Ballroom |
| Aug. 1 | Winthrop | WA | Scott Ranch |
| 7 | Idaho Falls | ID | The Racetrack |
| 8 | Forsythe | MT | Rosebud Treasure Fair |
| 11 | Clovis | NM | Curry County Fair |
| 20 | LacDuFlambeau | WI | Lake Of Torches Casino |
| 22 | Arvada | CO | Arvada City |
| 29 | Mesquite | NV | Casablanca Resort |
| Sept 5 | Midland | TX | American Pools Festival |
| 7 | Emerson Park | MI | Emerson Park |
| 12 | Ridgeway | IL | Popcorn Day Festival |
| 13 | Taylor | MI | All Around Saloon |
| 26 | Post | TX | Founders Day |
| 3 | Helotes | TX | Flores Country Store |
| 9 | Devore | CA | G.H. Blockbuster Pavilion |
| 24 | Billings | MT | Holiday Inn |
| Nov. 5 | Tallahassee | FL | North Florida Fair |
| 7 | Polk City | FL | Wings & Strings Festival |

Note: Appearing on the "GEORGE STRAIT COUNTRY MUSIC FESTIVAL" tour April 18 - 19, 25 - 26, May 9 - 10, 17, 23 - June 7

Atom Twelve

BA: Alliance Entertainment Group
PM: Rainmaker Artists
RC: Rainmaker

| | | | |
|--------|----------------|----|----------------|
| Apr 10 | Abilene | TX | The Depot |
| 16 | Dallas | TX | Club Clearview |
| May 3 | Corpus Christi | TX | Tom Footley's |

Atomic Fireballs

BA: Ashley Talent International
RC: Swerve

| | | | |
|---------|---------------|----|---------------------------|
| Apr 9 | Marquette | MI | Northern Michigan Univ. |
| 10 | Traverse City | MI | Way Michigan College |
| 11 | Champaign | IL | Mab's |
| 17 | Holland | MI | Hope College |
| 23 | Albion | MI | Albion College |
| 24 | Normal | IL | Illinois State University |
| 25 | Elizabethtown | PA | Elizabethtown College |
| May 2 | Champaign | IL | Planet Fest |
| 13 | CapeGardeau | MO | SE Missouri St. Univ. |
| 16 | Chicago | IL | Metro |
| 29 | Chicago | IL | Museum of Contimp Art |
| June 9 | Rock Island | IL | Rhythm & Food Festival |
| 9 | Rock Island | IL | TBA |
| Sept. 2 | Cleveland | OH | Case W. Reserve Univ. |
| Nov. 13 | Salisbury | MD | Salisbury St. Univ. |

Audio Adrenaline

BA: William Morris Agency
PM: True Artists Management
RC: ForeFront

| | | | |
|----------|---------------|----|------------------------|
| Apr 7 | Columbia | SC | Township Auditorium |
| 9 | Greensboro | NC | War Memorial Aud. |
| 10 | Birmingham | AL | Sanford University |
| 11 | Atlanta | GA | Fox Theatre |
| 13 | Bues Creek | NC | Turner Auditorium |
| 14 | Lynchburg | VA | Liberty University |
| 17 | Greenville | SC | McAlister Auditorium |
| 18 | Burlington | NC | Forum City Life Center |
| 19 | Ocean City | NJ | Ocean City Tabernacle |
| 24 | Springfield | MO | Shrine Mosque |
| 25 | Wilmore | KY | Ichthus Festival |
| 28 | Knoxville | TN | Knnoxville Auditorium |
| 30 | Bristol | TN | Viking Hall |
| May 1 | Woodbridge | VA | Hilton Chapel |
| 2 | Cincinnati | OH | Taft Theatre |
| 3 | Susquehanna | PA | Lanesboro Church |
| 5 | Kalamazoo | MI | Wings Stadium |
| 7 | Eno | PA | Warner Theatre |
| 8 | Rockford | IL | Coronado Theatre |
| 9 | Greenville | IL | Agapa Music Festival |
| 10 | Nashville | TN | Andrew Jackson Hall |
| 18 | Huntsville | AL | Joe Davis Stadium |
| 20 | Indianapolis | IN | Garfield Park |
| 20 | Shilohsylvan | IN | Garfield Park |
| 22 | Clio | MI | Clio Amphitheater |
| July 10 | Wilmar | MN | Sonshine Festival |
| 11 | Tampa | FL | Busch Gardens |
| 18 | Oklahoma City | OK | First Assembly of God |
| 24 | George | WA | The Gorge |
| 30 | Monterey | CA | Laguna Seca Rec. Area |
| 31 | Arlington | TX | Six Flags Over Texas |
| Aug 1 | Las Cruces | NM | Coehn Stadium |
| 4 | Santa Rosa | CA | Sonoma County Fair |
| 21 | Toccoa | GA | Grace Baptist Church |
| Sept. 19 | Eureka | MO | Six Flags Mid America |

Avail

BA: Do It Booking
RC: Lookout

| | | | |
|--------|-----------------|----|----------------------|
| Apr 11 | New York | NY | Wetlands Preserve |
| 16 | Atlanta | GA | 513 Club |
| 17 | St. Petersburg | FL | State Theatre |
| 18 | Fort Lauderdale | FL | The Smeighe |
| 19 | Melbourne | FL | The Lighthouse |
| 20 | Gainesville | FL | Hardback Cafe |
| 22 | New Orleans | LA | Jimmy's Club |
| 23 | Pensacola | FL | Night Owl |
| 24 | Birmingham | AL | Unity 1605 |
| 25 | Winston-Salem | NC | Ziggy's |
| 26 | Richmond | VA | Twisters |
| May 1 | Louisville | KY | American Legion Hall |
| 2 | Memphis | TN | 236 Monroe |
| 3 | Fayetteville | AR | Clunk Music Hall |
| 4 | Dallas | TX | Galaxy Club |
| 5 | Houston | TX | Fitzgerald's |

| | | | |
|--------|----------------|----|----------------------|
| 6 | Austin | TX | Atomic Cafe |
| 8 | Tempe | AZ | Tempe Bowl |
| 9 | San Diego | CA | Showcase Theatre |
| 10 | Corona | CA | Showcase Theatre |
| 11 | Goleta | CA | Living Room |
| 12 | San Francisco | CA | Bottom Of The Hill |
| 15 | Berkeley | CA | 924 Gilman Street |
| 16 | Portland | OR | Stage 4 |
| 17 | Seattle | WA | RKNDY |
| 19 | Salt Lake City | UT | Union Ballroom |
| 20 | Denver | CO | Snake Pit |
| 21 | Omaha | NE | Go Factory |
| 24 | Chicago | IL | Fireside Bowl |
| 26 | Cleveland | OH | Peabody's Down Under |
| 27 | Detroit | MI | The Shelter |
| 28 | London | ON | Call The Office |
| 29 | Toronto | ON | El Mocambo Club |
| 30 | Ottawa | ON | Liquid Monkey |
| 31 | Montreal | QC | The Underwood |
| June 1 | Cambridge | MA | Middle East Club |
| 7 | Washington | DC | Capitol Ballroom |

Note: HOT WATER MUSIC support April 16 - 20 and 24 - 26

Avalon

BA: William Morris Agency
PM: Proper Management
RC: Sparrow

| | | | |
|---------|-----------------|----|---------------------------|
| Apr 10 | Columbus | OH | Ohio State Fairgrounds |
| -11 | Columbus | OH | Ohio State Fairgrounds |
| May 22 | Cincinnati | OH | TBA |
| 23 | Corpus Christi | TX | Richardson Auditorium |
| June 5 | Palmetto | FL | Fluorch On The Rock |
| 7 | Pittsburgh | PA | Point State Park |
| 12 | Portland | ME | S. Portland Church |
| 13 | Ponca City | OK | Hutchins Mem. Aud. |
| 19 | Lansing | MI | Ilthies Christian Church |
| 3 | Davis | OK | Falls Creek Church |
| 4 | Spring | TX | First Assembly Of God |
| 5 | Raleigh | NC | Providence Baptist |
| 10 | Davis | OK | Falls Creek Church |
| 19 | Caro | MI | Juscola Co. Fairgrounds |
| 24 | Jackson | MS | One Jackson Place |
| 26 | Goshen | IN | Elkhart Co. 4-H Fair |
| 30 | Monterey | CA | Laguna Seca Rec. Area |
| 31 | Mineral Wells | WV | Interstate Fairgrounds |
| Aug. 1 | Farfield | IA | Jefferson Co. Fairgrounds |
| 5 | Pelham | OH | Palace Theatre |
| 7 | Norman | OK | Lloyd Noble Center |
| 8 | Columbus | GA | Valdosta Hills Bapt. |
| 8 | Norman | OK | Lloyd Noble Center |
| 14 | Kalamazoo | MI | Kalamazoo Co. Fair |
| 19 | St. Charles | MO | Mid-Rivers Chapel |
| 28 | Springfield | OH | Maiden Lane Church |
| 29 | Washington | OH | Grace Comm. Church |
| Sept. 4 | Destin | FL | Conference Center |
| -6 | Destin | FL | Conference Center |
| 11-12 | Lk. Buena Vista | FL | Disney World |
| 19 | Marion | OH | Palace Theatre |
| 23 | Greensboro | GA | Lakeside Baptist Church |
| 27 | Amarillo | TX | Paramount Baptist |
| Dec. 28 | Clinton | MS | Miss. College Coliseum |
| 31 | Watauga | TX | Harvest Baptist Church |

Avenue Blue featuring Jeff Golub

BA: Free World Music
PM: Chapman & Co. Management
RC: Mesa / Bluemoon

| | | | |
|---------|-----------|-----|------------------------|
| Apr. 20 | Bermuda | ISL | Elbow Beach Surf Club |
| May 4 | Bermuda | ISL | Elbow Beach Surf Club |
| 22 | Hanford | CA | The Bastille |
| 23 | San Diego | CA | KIFM Jazz Cruise |
| June 5 | Red Bank | NJ | Blues & Jazz Festival |
| 7 | Columbia | MD | Capitol Jazz Festival |
| 11 | New York | NY | Seaport Liberty Cruise |
| 18 | Kettering | OH | Fraze Pavilion |
| July 30 | Tempe | AZ | Red River Opry |

Average White Band

BA: William Morris Agency
PM: Miracle Prestige International (Europe)
RC: Average Enterprises

| | | | |
|---------|-----------------|----|-------------------------|
| May 21 | New Orleans | LA | House Of Blues |
| 23 | Montgomery | AL | Jubilee City-Fest |
| 24 | Atlanta | GA | The Tabernacle |
| 27 | Richmond | VA | Innsbrook Pavilion |
| 29 | Lk. Buena Vista | FL | House Of Blues |
| June 1 | Tampa | FL | Vinoy Waterfront Park |
| June 24 | Fort Worth | TX | Caravan Of Dreams |
| 25 | Houston | TX | Jones Plaza |
| 26 | Lafayette | LA | Grant Street Dance Hall |
| 27 | Jackson | MS | Agriculture Museum |
| 30 | Virginia Beach | VA | Rogues |
| July 1 | Annapolis | MD | Rams Head |
| 2 | Alexandria | VA | The Birchmere |
| 3-4 | Wilmington | DE | Bk |

Bedhead

BA: Monterey Peninsula Artists
RC: Trance Syndicate

| | | | |
|---------|--------------|----|------------------------|
| Apr. 10 | Austin | TX | Liberty Lunch |
| 11 | Dallas | TX | Deep Ellum Live |
| 12 | Memphis | TN | Barister's |
| 13 | St. Louis | MO | Cicero's |
| 14 | Milwaukee | WI | The Globe |
| *5-16 | Chicago | IL | Empty Bottle |
| 17 | Cleveland | OH | Speak In Tongues |
| 18 | Detroit | MI | Magic Stick |
| 20 | Bennington | VT | Carriage Barn |
| 21 | Cambridge | MA | T.T. The Bear's |
| 22 | Portsmouth | NH | Elvis Room |
| 24 | New York | NY | Knitting Factory |
| 25 | Philadelphia | PA | Alumni Mem. Fieldhouse |
| 27 | Washington | DC | Black Cat |
| 30 | Athens | GA | 40 Watt Club |

Belizha

BA: Partners In Music
PM: As-One Management
RC: Sojo

| | | | |
|--------|------------------|----|-------------------------|
| Apr. 9 | Portland | ME | Raoul's |
| 10 | Boston | MA | The Roxy |
| 11 | New York | NY | Mercury Lounge |
| 16 | Westchester | PA | ReX's |
| 17 | Washington | DC | The Bank |
| 18 | Charlotte | NC | Jack Straw's |
| 19 | Kill Devil Hills | NC | Port O' Call |
| 21 | Columbia | SC | The Muse |
| 22 | Charlottesville | VA | Trax |
| 23 | Philadelphia | PA | Pontiac Grille |
| 24 | Saratoga Spg. | NY | Skidmore College |
| 25 | Castleton | VT | Castleton State College |
| 27 | Burlington | VT | Private Function |
| 30 | Baltimore | MD | Eight By Ten Club |
| May 1 | College Park | MD | Univ. Of Maryland |
| 2 | Brunswick | ME | Bowdoin College |
| 8 | Burlington | VT | Higher Ground |
| 10 | Shesheeb | MA | School |
| 20 | Canton | NY | St. Lawrence University |
| 21 | Clinton | NY | Hamilton College |
| 23 | Schenectady | NY | Union College |
| 29 | Boston | MA | Paradise Rock Club |
| 30 | Middlebury | VT | Middlebury College |
| June 4 | Nantucket | MA | The Muse |
| 5 | Nantucket | MA | The Muse |
| 26 | Chicago | IL | House Of Blues |

Ben Folds Five

BA: Marsha Valant Organization
BA: Primary Talent International (Europe)
RC: CEC Management
RC: Sony 550 Music

| | | | |
|---------|----------------|----|--------------------------|
| Apr. 26 | Charlotte | NC | Central Cityfest |
| 29 | Durham | NC | Duke University |
| May 1 | Knoxville | TN | World's Fair Park |
| 2 | Nashville | TN | River Festival |
| 3 | Memphis | TN | Beale St. Music Festival |
| 4 | Auburn | AL | Bibb Graves Hall |
| 5 | New Orleans | LA | House Of Blues |
| 8 | Las Vegas | NV | The Joint |
| 9 | Hollywood | CA | The Palladium |
| 10 | San Jose | CA | San Jose St. University |
| 11 | San Diego | CA | 4th & B |
| 14 | Austin | TX | Austin Music Hall |
| 15 | Dallas | TX | Bronco Bowl |
| 19 | Cincinnati | OH | Bogart's |
| 22 | Fort Wayne | IN | Allen Co. Mem. Coliseum |
| 23 | Trinity Park | IL | World Music Theatre |
| 24 | Minneapolis | MN | Edge Fest |
| 26 | Grand Rapids | MI | Orbit Room |
| 29 | Philadelphia | PA | Y100 Festival |
| 30 | Boston | MA | TBA |
| 31 | Raleigh | NC | Walnut Creek Amph. |
| June 1 | Cuyahoga Falls | OH | Blossom Music Center |
| 2 | Clarkston | MI | Pine Knob Music Theatre |
| 3 | Toronto | ON | Molson Amphitheatre |
| 5 | Foxboro | MA | Foxboro Stadium |
| 7 | E. Rutherford | NJ | Giants Stadium |

Note SUPERDRAG support May 4 - 11. Supporting BECK June 1-3. Supporting BECK & DAVE MATTHEWS BAND June 5 & 7.

Ben Harper

BA: Rosebud Agency
RC: Virgin

| | | | |
|---------|---------------|-----|------------------------|
| Apr. 7 | Seattle | WA | Paramount Theatre |
| 8 | Portland | OR | Ariene Schnitzer Hall |
| 9 | Boulder | CO | Mackay Auditorium |
| 12 | Bonn | GER | Biskuthalle |
| 14 | Bristol | UK | Bristol University |
| 15 | Brighton | UK | Paradox |
| 16 | Wolverhampton | UK | Civic Hall |
| 18 | Manchester | UK | Manchester University |
| 19 | Cambridge | UK | The Junction |
| 20 | London | UK | Royal Albert Hall |
| 24 | Angels Camp | CA | Montaire |
| 27 | Las Vegas | NV | The Joint |
| 29 | Colorado Spg. | CO | City Auditorium |
| 30 | Commerce City | CO | KTCL Big Adventure |
| June 26 | Somerset | UK | Glastonbury Festival |
| 4 | Torhout | BEL | Torhout Festival |
| 5 | Wexther | BEL | Wexther Festival |
| 6 | Montreux | SWI | Montreux Jazz Festival |

Note HEPCAT support April 7 - 8.

The Bent Scepters

BA: Absolute Artists

| | | | |
|--------|--------------|----|-----------------------|
| Apr. 7 | Matunuck | RI | Ocean Mist |
| 9 | Philadelphia | PA | North Star Bar |
| 10 | Albany | NY | Pauli's Hotel |
| 11 | Baltimore | MD | Eight By Ten Club |
| 12 | Washington | DC | Metro Cafe |
| 13 | Pittsburgh | PA | Rosebud |
| 14 | Buffalo | NY | Mohawk Place |
| 15 | Cleveland | OH | Grog Shop |
| 24 | Madison | WI | The Rathskeller |
| May 1 | St. Louis | MO | Side Door |
| 9 | Manhattan | KS | Kansas St. University |

Beto y Los Fairlanes

BA: Nancy Fly & Associates
RC: dos

| | | | |
|---------|--------|----|--------------------|
| Apr. 18 | Austin | TX | Four Seasons Hotel |
| May 2 | Austin | TX | The Oasis |

Better Than Ezra

BA: Bandwagon
BA: Target (Europe)
BA: J.A.L. Management
RC: Elektra

| | | | |
|---------|-------------|----|--------------------------|
| Apr. 23 | Cleveland | MS | Delta State University |
| 24 | Peiham | AL | Oak Mountain Amph. |
| 25 | Oxford | MS | Oxford Festival |
| May 1 | New Orleans | LA | Howlin' Wolf |
| 2 | New Orleans | LA | Jazz & Heritage Festival |

Big Back Forty

BA: Rosebud Agency
PM: SP Management
RC: Polydor / A&M

| | | | |
|--------|--------------|----|--------------------|
| Apr. 6 | Indianapolis | IN | Vogue Theatre |
| 7 | Bloomington | IN | Bluebird Nightclub |
| 10 | Nashville | TN | Exit / In |
| 11 | Columbus | OH | Little Brother's |
| 15 | Bloomington | IN | Second Story |
| 17 | Cleveland | OH | Grog Shop |
| 23 | New York | NY | Tramps |
| 25 | Mount Vernon | PA | Flapper's |

Big Head Todd & The Monsters

BA: Monterey Peninsula Artists
BA: Asgard (Europe)
PM: Morris, Bilesener & Associate
RC: Revolution

| | | | |
|---------|----------------|----|--------------------------|
| Apr. 17 | Laramie | WY | University Of Wyoming |
| 18 | Crawfordsville | IN | Wabash College |
| 22 | Warrensburg | MO | Cent. Missouri St. Univ. |
| 23 | Austin | TX | Austin Music Hall |
| 25 | Winston-Salem | NC | Reynolda Gardens |
| 26 | Charlotte | NC | Central Cityfest |
| 28 | Vermillion | SD | Univ. of So. Dakota |
| 29 | Little Rock | AR | Riverfest |
| May 24 | Montgomery | CO | Jubilee CityFest |
| June 5 | Morrison | CO | Red Rocks Amphitheatre |
| 18 | Telluride | CO | Bluegrass Festival |

Big House

BA: William Morris Agency
BA: Robble Randall Management
RC: MCA (Nashville)

| | | | |
|---------|----------------|-----|----------------------------|
| Apr. 10 | Cuyahoga Falls | OH | Boot Scoot'n Saloon |
| 17 | Peoria | IL | Country Sidekick |
| 18 | Pontiac | MI | Pontiac Silverdome |
| 19 | St. Louis | MO | Trans World Dome |
| 24 | Anaheim | CA | Canby Boogie |
| 25 | Anaheim | CA | Anaheim Stadium |
| 26 | Oakland | CA | Oakland Stadium |
| 8 | Paoli | IN | Coyote's |
| 9 | Columbus | OH | In Abeydell Co. Music Hall |
| 10 | Chicago | IL | Soldier Field Stadium |
| 15 | Belgium | IL | The Nite Club |
| 16 | Kansas City | MO | Arrowhead Stadium |
| 17 | Minneapolis | MN | HRH Metrodome |
| 23 | Salt Lake City | UT | Cougar Stadium |
| 24 | Denver | CO | Mile High Stadium |
| 30 | Atlanta | GA | Ted Turner Stadium |
| 31 | Raleigh | NC | Carter-Finley Stadium |
| June 5 | Oklahoma City | OK | Stockyard Stampede |
| 6 | Irving | TX | Texas Stadium |
| 7 | Houston | TX | Rice Stadium |
| 8 | Madrid | SPA | Chesterfield Cafe |
| -19 | Madrid | SPA | Chesterfield Cafe |
| 21 | Paris | FRA | Chesterfield Cafe |
| Aug. -1 | Paris | FRA | Chesterfield Cafe |
| 5 | Paso Robles | CA | California Mid-State Fair |
| 15 | Woicott | CT | Wolcott Festival |
| 15 | Manchester | UK | Clay County Days Fest. |

Note Appearing on "THE GEORGE STRAIT COUNTRY FESTIVAL" thru June 6 except April 10, 17, 24, May 7, 8, 15 and June 5

Bigmouth

BA: ACA
PM: Invasion Group Ltd.
RC: Wild Pitch

| | | | |
|--------|--------------|----|--------------------|
| Apr. 9 | Woodstock | NY | Tinker Street Cafe |
| 16 | Philadelphia | PA | Grape Street Pub |

Big Shirley

BA: Metro Talent Group
PM: Hambone Management
RC: King Snake

| | | | |
|---------|-------------|----|------------------------|
| Apr. 10 | Hattiesburg | MS | Mockingbird Music Hall |
| 12-16 | Orlando | FL | Universal Studios |
| 18 | Fort Myers | FL | Indigo Room |
| 23 | Charleston | SC | Cumberland's |
| 24 | Chulowhee | NC | W. Kelly University |
| 25 | Charlotte | NC | Cityfest |

Bill & Bonnie Hearne

BA: Class Act Entertainment
RC: Warner Western

| | | | |
|----------|----------------|----|-----------------------|
| Apr. 19 | Greene | TX | Greene Hall |
| 22 | Nashville | TN | The Suller |
| 23-26 | Wilkesboro | NC | Merle Watson Festival |
| May 9 | Birmingham | AL | Crawfish Festival |
| 24 | Montgomery | AL | Jubilee CityFest |
| 5 | Kerville | TX | Folk Festival |
| 20 | Santa Fe | NM | Buckaroo Ball |
| 28 | Silverton | CO | Folk Festival |
| July 10 | Santa Fe | NM | Rodeo Grounds |
| 16 | Albuquerque | NM | Botanical Gardens |
| 24 | Dallas | TX | Uncle Calvin's |
| Aug. 15 | Keystone | CO | Village At River Run |
| -16 | Keystone | CO | Village At River Run |
| 20 | Albuquerque | NM | Botanical Gardens |
| Sept. 24 | Santa Fe | NM | Private Function |
| Oct. 10 | SanJuan/Pueblo | NM | Private Function |

Bill Engvall

BA: William Morris Agency
PM: Parallel Entertainment
RC: Warner Bros. (Nashville)

| | | | |
|---------|---------------|----|------------------------|
| Apr. 11 | Rochester | MN | Mayo Civic Center |
| 24 | Kalamazoo | MI | State Theatre |
| 25 | Milwaukee | WI | Mocjeska Theatre |
| May 1 | Las Vegas | NV | Station Casino |
| 2 | Yuma | AZ | Paradise Casino |
| 9 | Prestonburg | KY | Mountain Arts Center |
| Boise | 29 | ID | Morrison Center |
| June 2 | Tuscaloosa | AL | Private Function |
| 20 | Amarillo | TX | Convention Center |
| 26 | Cheyenne | WY | Cheyenne Civic Center |
| July 15 | Santa Maria | CA | Santa Barbara Co. Fair |
| 18 | Martinsville | VA | High School |
| 23 | Sioux City | IA | Chautauqua Park |
| 30 | Janesville | WI | Rock County 4 H Fair |
| Aug. 5 | Ogden | UT | Weber County Fair |
| 19 | Kaipser | MT | Northwest Montana Fair |
| 20 | Aberdeen | SD | Brown County Fair |
| 22 | Sordun | NE | Sheridan County Fair |
| Nov. 5 | Klamath Falls | OR | Ross Ragland Theater |
| 6 | Santa Rosa | CA | Luther Burbank Center |
| 7 | Hanford | CA | Fox Theatre |

Bill Kirchen & Too Much Fun

BA: Helio Booking
RC: Hightone

| | | | |
|--------|---------------|----|-------------------|
| Apr. 6 | San Diego | CA | Tio Leo's |
| 7 | Santa Barbara | CA | Soho |
| 8 | San Jose | CA | The Agenda |
| 9 | Oakdale | CA | Cow Track |
| 10-11 | Mill Valley | CA | Sweetwater Saloon |
| 16 | Annandale | VA | Sunset Grille |
| 17 | Annandale | VA | Private Function |
| 19 | College | VA | Fat Tuesday's |
| 23 | Lexington | KY | Lynagh's |
| 24 | Cincinnati | OH | Southgate House |
| 25 | Cleveland | OH | TBA |

Billy "Crash" Craddock

BA: Ace Productions
PM: Ace Productions

| | | | |
|---------|-----------------|----|-------------------------|
| May 2 | Wisconsin Dells | WI | Country Legends Theatre |
| 15 | Zanesville | OH | Secret Auditorium |
| June 18 | Nashville | TN | Fan Club Show |
| 29 | Wheeling | WV | Wheeling Jamboree |
| Aug. 21 | Lawrenceville | GA | Gwinnett County Fair |

Billy D. Washington

BA: Paradise Artists

| | | | |
|---------|------------|----|--------------------------|
| Apr. 20 | Las Vegas | NV | Riviera Hotel & Casino |
| -26 | Las Vegas | NV | Riviera Hotel & Casino |
| May 21 | Englewood | NJ | John Harms Theatre |
| Sept. 4 | Gettysburg | PA | College |
| 11 | Syracuse | NY | SUNY Health Sc. Ctr. |
| Oct. 15 | Miami | FL | Florida Int'l University |
| 16 | Newark | DE | University Of Delaware |
| 19 | Arnold | MD | Arundel Comm. College |
| 4 | Belmont | VA | Belmont Abbey College |
| 6 | Ferrum | VA | Ferrum College |
| Feb. 11 | Kalamazoo | MI | W. Michigan University |

Billy Joe Royal

BA: Artists International Mgmt.

| | | | |
|---------|---------------|----|-------------------------|
| Apr. 11 | Grantville | GA | The Club |
| 16-17 | Lima | OH | Lima Mall |
| 19 | Louisville | KY | Coyote's |
| 23 | Muscle Shoals | AL | PJ's |
| 25 | Alexandria | LA | Rapides Parish Coliseum |
| 6 | Biloxi | MS | Boomtown Casino |
| -7 | Biloxi | MS | Boomtown Casino |
| 9 | Nashville | NC | Blooming Festival |
| 15-16 | Cherokee | NC | Harrah's |
| Apr. 29 | Bossier City | LA | Casino Magic |
| June 13 | Seary | AR | Seary High School |
| 19-20 | Natchez | MS | Lady Luck Casino |
| July 4 | Lexington | TN | Festival Of The Lakes |
| Aug. 14 | Batesville | AR | Independence Co. Fair |
| Sept. 9 | Biloxi | MS | Boomtown Casino |
| -10 | Biloxi | MS | Boomtown Casino |

The Biloxi

BA: Helio Booking
RC: Red Ship

| | | | |
|--------|-------------|----|------------------------|
| Apr. 9 | St. Cloud | MN | Red Carpet |
| 10 | St. Paul | MN | O'Gara's Garage |
| 22 | Minneapolis | MN | Sally's |
| 24 | St. Paul | MN | O'Gara's Garage |
| 25 | Moorhead | MN | Kirby's |
| May 1 | Minneapolis | MN | Bunker's |
| 11 | Minneapolis | MN | Univ. Of Minnesota |
| 15 | Fargo | ND | Off Broadway |
| July 3 | Duluth | MN | Park Inn International |
| 4 | Duluth | MN | Park Inn International |

Bio Ritmo

BA: The Red Ryder Agency
PM: Slick Winston Management
RC: Permanent

| | | | |
|---------|-----------------|----|------------------------|
| Apr. 13 | West Hartford | CT | Lincoln Theater |
| 14 | Northampton | MA | Smith College |
| 15 | Rochester | NY | Harro East |
| 16-17 | Philadelphia | PA | 5 Spot |
| 18 | Charlottesville | VA | Private Function |
| May 1 | Atlanta | GA | Music Midtown Festival |
| 2 | Carboro | NC | Cat's Cradle |
| 3 | Richmond | VA | Mayo Island |
| 6 | Lexington | KY | Lynagh's |
| 7 | Cleveland | OH | Grog Shop |
| 8 | Cincinnati | OH | Jamm'n' On Main |
| 9 | Pontiac | MI | Mill Street Entry |

Note Supporting SQUIRREL NUT ZIPPERS April 13 - 15.

B.J. Thomas

BA: Bobby Roberts Company
PM: Goldwest
RC: Cross Three

| | | | |
|----------|---------------|----|---------------------------|
| Apr. 16 | Lima | OH | Lima Mall |
| -17 | Lima | OH | Lima Mall |
| 25 | Jackson | TN | Jackson Civic Center |
| 28 | Savannah | GA | Johnny Mercer Theatre |
| 30 | Williamsburg | VA | Music Theatre |
| May 2 | Towson | MD | Towson Town Festival |
| 3 | Towson | MD | Towson Town Festival |
| 9 | Amelia Island | FL | RTA Carlton |
| 16 | New Orleans | LA | TBA |
| 21 | Kinsley | KS | The Palace |
| 22 | Omaha | NE | Aksarben Theatre |
| 23 | Grove | OK | Grand Lake Opry |
| 19-20 | Springfield | MO | Prarie Capital Conv. Ctr. |
| 19-20 | Kansas City | MO | Flamingo Hilton |
| 27 | Mishawaka | IN | City Festival |
| 28 | Angola | IN | Buck Lake Ranch |
| July 3 | Midland | TX | Downtown Stage |
| 4 | El Dorado | KS | Prarie Capital Conv. Ctr. |
| 28 | Birmingham | AL | Sheraton Hotel |
| 30 | Le Mars | IA | Plymouth County Fair |
| 15 | Batesville | AR | Independence Co. Fair |
| Sept. 12 | Manchester | NH | Harms Park |
| 18 | Cullman | AL | Albany County Fair |
| 19 | Logan | UT | Ellen Eccles Theatre |
| 10-11 | Winter Haven | FL | Cypress Gardens |
| 20 | New Albany | IN | Ogle County Amph. |

Bjorn Again

BA: Talent Consultants Int'l
BA: Primary Talent International (Europe)

| | | | |
|---------|-----------|-----|--------------------|
| Apr. 17 | Wil | SWI | Remise |
| 18 | Zug | SWI | EVZ Party |
| 19 | Thun | SWI | Cafe Mokka |
| 20 | Dornbirn | AUT | Konrad Sohm |
| 21 | Innsbruck | AUT | Am Hafen |
| 22 | Vienna | AUT | Rockhaus |
| 23 | Milan | ITA | Magazzini Generali |
| 24 | | | |

BLIND BOYS OF ALABAMA

feat. CLARENCE FOUNTAIN (continued)

| | | | |
|---------|-----------------|-----|--------------------------|
| June 26 | San Diego | CA | Humphrey's |
| 28 | San Francisco | CA | Stern Grove |
| July 3 | Denver | CO | Cherry Crk. Arts Fest. |
| 5 | Portland | OR | Waterfront Festival |
| 16 | Lorach | GER | Stimmen Voice Fest. |
| Aug. 16 | Santa Fe | NM | Greer Garson Theatre |
| 2 | Corpus Christi | TX | Corpus Christi Cathedral |
| 9 | Santa Rosa | CA | Luther Burbank Center |
| 10 | Berkeley | CA | University Of California |
| 11 | Davis | CA | Freeborn Hall |
| 13 | Palm Desert | CA | McCallum Theatre |
| 14 | Cerritos | CA | Cerritos Center |
| 15 | Los Angeles | CA | UCLA |
| 17 | Alto | NM | Spencer Theatre |
| 18 | Albuquerque | NM | Univ. Of New Mexico |
| 20 | Fort Worth | TX | Bass Conference Hall |
| 21 | College Station | TX | Texas A&M University |
| 23 | Fort Smith | TX | TBA |
| 24 | Springfield | MO | Hammons Center |
| 26 | Cleveland | MS | Performing Arts Center |
| 27 | Nashville | TN | TBA |
| 28 | Atlanta | GA | Rialto Theatre |
| 29 | Athens | GA | TBA |
| 30 | Gainesville | FL | TBA |
| 31 | St. Petersburg | FL | TBA |
| Nov. 1 | Sarasota | FL | TBA |
| 4 | Myrtle Beach | SC | TBA |
| 5 | Greenville | SC | Peace Center |
| 6 | Chapel Hill | NC | TBA |
| 8 | Baltimore | MD | TBA |
| 10 | Morristown | NJ | Community Theatre |
| 11 | New Brunswick | NJ | TBA |
| 12 | Schenectady | NY | Proctor's Theatre |
| 13 | Buffalo | NY | TBA |
| 14 | Akron | OH | TBA |
| 17 | Lima | OH | TBA |
| 18 | Cincinnati | OH | TBA |
| 19 | Springfield | IL | TBA |
| 20 | Iowa City | IA | Hancher Auditorium |
| 21 | Lincoln | NE | Lied Center |
| 22 | La Crosse | WI | TBA |
| 23 | Green Bay | WI | TBA |
| Feb. 6 | St. Louis | MO | Washington University |

Blue Dogs

BA: Metro Talent Group
RC: Black River

| | | | |
|--------|-----------------|----|-------------------------|
| Apr. 8 | Richmond | VA | Food Zone |
| 9 | Charlottesville | VA | Trax |
| 10 | Washington | DC | The Bayou |
| 11 | Murrells Inlet | SC | TBA |
| 16 | Chapel Hill | NC | Univ. Of North Carolina |
| 17 | Hampden-Syde | VA | Hampden-Syde College |
| 18 | Reston | VA | Private Function |
| 23 | Clemson | SC | Esso Club |
| 24 | Auburn | AL | Auburn University |
| 25 | Greenville | SC | Private Function |
| 26 | Lynchburg | VA | Sweetbriar College |
| May 1 | Camden | SC | Private Function |
| 2 | Sewanee | TN | University Of The South |
| 3 | Carboro | NC | Cat's Cradle |
| 4 | Columbia | SC | TBA |
| 7 | Carboro | NC | Cat's Cradle |
| 8 | Rock Hill | SC | Private Function |
| 9 | Charlotte | NC | Jack Straw's |
| 11 | Isle Of Palms | SC | The Windjammer |
| 15 | Florence | SC | Florence Little Theatre |
| 22 | Charleston | SC | MUSIC FARM |
| 23 | Murrells Inlet | SC | Sandpiper's |

Note Appearing on the "AWARE TOUR" April 8 - 10.

Blue Miracle

BA: Walther Productions
PM: Walther Productions
RC: Autonomous

| | | | |
|--------|-----------------|----|------------------------------|
| Apr. 8 | Towson | MD | Rec Room |
| 10 | Baltimore | MD | 13th Floor |
| 11 | Annapolis | MD | O'Brien's |
| 15 | Towson | MD | Rec Room |
| 16 | Richmond | VA | Flood Zone |
| 17 | Cherestown | MD | Washington College |
| 20 | St. Mary's City | MD | St. Mary's College |
| 19 | Baltimore | MD | St. Johns Hopkins University |
| 20 | College Park | MD | Terrapin Station |
| 22 | Towson | MD | Rec Room |
| 24 | Westminster | MD | Westminster Inn |
| 25 | Harpers Ferry | WV | Cliffside Inn |
| 29 | Towson | MD | Rec Room |
| 30 | Newark | DE | Deer Park Tavern |
| May 1 | Beach Haven | NJ | The Marlin |
| 2 | Richmond | VA | Sunset Grille |
| 9 | Stafford | VA | Fat Tuesday's |
| 12 | Annapolis | MD | Taste Of The Nation |
| 14 | Newark | DE | Deer Park Tavern |
| 16 | Charlottesville | VA | The Outback |
| 21-22 | Nags Head | NC | Port O'Call |
| 28 | Annapolis | MD | Eastport Clipper |
| 29 | Brandywine | MD | All Good Fest |

Blue Mountain

BA: Monterey Peninsula Artists
PM: Tony Margherita Management
RC: Roadrunner

| | | | |
|---------|------------|----|------------------------|
| Apr. 10 | Birmingham | AL | Zydeco |
| 17 | Vicksburg | MS | Riverfest |
| 18 | Tupelo | MS | Sonny's On Half Shell |
| 23 | Oxford | MS | The Library |
| May 2 | Atlanta | GA | Music Midtown Festival |
| 3 | Tuscaloosa | AL | Ivy Tusk |
| 17 | Pensacola | FL | Spring Fest |
| June 29 | Birmingham | AL | City Slages |

Bo Diddley

BA: Talent Consultants Int'l
PM: Margo Lewis

| | | | |
|---------|----------------|-----|-----------------------|
| Apr. 16 | Louisville | KY | Jim Porter's Emporium |
| 17 | Murrells Inlet | SC | Sandpiper's |
| 18 | New Braunfels | TX | Greene Hall |
| 24 | Santiago | CHL | Estadio Chile |
| 25-26 | Buenos Aires | ARG | Gran Rex Theatre |
| 36 | Amarillo | TX | Brewster's Pub |
| May 1 | Houston | TX | Billy Blues |
| 2 | Bryan | TX | 3rd Floor Cantina |
| 8-9 | New York | NY | Bottom Line |
| 15 | Gadsden | AL | Riverfest |

| | | | |
|---------|-------------|----|-----------------------|
| 16 | New Orleans | LA | House Of Blues |
| 17 | Fort Wayne | IN | Piere's |
| 19 | El Cajon | CA | Sycuan Gaming Center |
| June 13 | Anchorage | AK | Blues Festival |
| 14 | Fairbanks | AK | Blue Loon |
| July 8 | Pleasanton | CA | Alameda County Fair |
| 11 | Costa Mesa | CA | Orange County Fair |
| Aug. 15 | St. Paul | MN | Riverfest |
| Sept. 5 | Earlville | NY | Earlville Opera House |
| Dec. 12 | Miami | FL | SS Norway |
| -16 | Miami | FL | SS Norway |

Bob Dylan

BA: CAA
BA: ITB (Europe)
PM: OK Management
RC: Columbia

| | | | |
|---------|----------------|-----|-------------------------|
| Apr. 11 | Rio de Janeiro | BRA | Apoteose |
| 13 | Sao Paulo | BRA | Estadio Icaro De Castro |
| May 14 | Vancouver | BC | General Motors Place |
| 16-17 | George | WA | The Gorge |
| 19 | San Jose | CA | Santa Jose Arena |
| 21-22 | Los Angeles | CA | Pauley Pavilion |
| 23 | Anaheim | CA | Arrowhead Pond |
| June 25 | Manchester | UK | NYNEX Arena |

Note Appearing with THE ROLLING STONES April 11 & 13 Appearing with JONI MITCHELL May 14 - 23 Appearing with VAN MORRISON May 14 - 23 & June 25.

Bobby Bare

BA: Bobby Roberts Company

| | | | |
|---------|-----------------|----|-------------------------|
| May 2 | Wisconsin Dells | WI | Country Legends Theatre |
| 8-9 | Benion | AR | Royal Theatre |
| 17 | Titusville | PA | Titusville Auditorium |
| 24 | N. Stratsville | OH | Moonshine Festival |
| 30 | Waterloo | IA | Young Arena |
| July 25 | Fort Wayne | IN | Foellinger Theatre |
| Sept. 4 | Millersport | OH | TBA |
| 12 | Cheyenne | WY | American Legion Post 6 |
| 13 | Kempston | PA | Kempston Fairgrounds |
| Oct. 13 | Hlawassee | GA | Georgia Mountain Fair |
| 17 | Pinkney | MI | High School |

Bobby Vee

BA: Rockhouse Management
PM: Rockhouse Management
RC: EMJ

| | | | |
|---------|----------------|-----|----------------------------|
| Apr. 11 | Omaha | NE | TBA |
| 17 | New Ulm | MN | TBA |
| 18 | St. Cloud | MN | Rock Around The Clock |
| May 9 | Canterbury | AUS | TBA |
| 10 | Melbourne | AUS | Crown Casino |
| 14 | Barooga | AUS | Sports Centre |
| 15-16 | Gold Coast | AUS | Twin Towns Services |
| 21 | Tama | IA | Meskwaki Casino |
| 23-24 | Indio | CA | TBA |
| June 19 | Oglesby | IL | Best Fest |
| 20 | LacDuFarnabeu | WI | Lake Of Torches Casino |
| 26 | Kenosha | WI | TBA |
| 27 | Decorah | IA | TBA |
| July 2 | Wishek | ND | TBA |
| 3 | Hallock | MN | Kittson County Fair |
| 9 | Chippewa Falls | WI | Lake Of Wisconsin St. Fair |
| 11 | Decatur | IL | TBA |
| 14-19 | Jackpot | NV | Cactus Pete's |
| 21 | Albuquerque | NM | Private Function |
| Aug. 6 | West Allis | WI | Wisconsin State Fair |
| -8 | West Allis | WI | Wisconsin State Fair |
| 15 | Fairfax | WV | West Virginia St. Fair |
| 29 | Lubbock | TX | TBA |
| Sept. 5 | Las Vegas | NV | Riviera Hotel & Casino |
| -6 | Las Vegas | NV | Riviera Hotel & Casino |
| 12 | Boone | IA | TBA |
| 14 | Green Bay | WI | Oncida Casino |
| 20 | Casper | WY | TBA |
| 21 | Bozeman | MT | TBA |
| 22 | Helena | MT | TBA |
| 23 | Idaho Falls | ID | TBA |
| 24 | Butte | MT | TBA |
| 26 | Kalispell | MT | TBA |
| 27 | Missoula | MT | TBA |
| 28 | Evanson | WY | TBA |

BoDeans

BA: Monterey Peninsula Artists
PM: Keshaw Inc.

| | | | |
|---------|-------------|----|---------------------|
| July 11 | Minneapolis | MN | Basilia Block Party |
| 31 | Luxemburg | WI | Kewaunee Co. Fair |
| Sept. 7 | Denver | CO | Tasie Of Colorado |

Boneshakers

BA: Absolute Artists
RC: Virgin / Point Blank

| | | | |
|---------|---------------|----|---------------------------|
| Apr. 18 | Fort Worth | TX | Main St. Fort Worth Fest. |
| May 23 | Santa Cruz | CA | Blues Festival |
| 24 | Avila Beach | CA | Blues Festival |
| June 7 | Guerneville | CA | Russian River Blues Fest. |
| 26 | San L. Obispo | CA | Mother's Tavern |
| 28 | Santa Rosa | CA | Luther Burbank Center |
| 2 | North Bend | OR | Bay Blues Bash |
| 3 | Portland | OR | Waterfront Blues Festival |
| 4 | Seattle | WA | July 4th Festival |
| Aug. 30 | Eureka | CA | Blues By The Bay |
| Sept. 1 | Sacramento | CA | California State Fair |
| -4 | Sacramento | CA | California State Fair |
| 6-7 | Sacramento | CA | California State Fair |

Bonnie Raitt

BA: Monterey Peninsula Artists
BA: IGM / Fair Warning - Wasted Talent (U.K.)
PM: Gold Mountain Entertainment
RC: Capitol

| | | | |
|---------|-------------|----|--------------------------|
| Apr. 18 | San Diego | CA | Symphony Hall |
| 20 | Tucson | AZ | Symphony Hall |
| 21 | Tucson | AZ | Centennial Hall |
| 22 | Albuquerque | NM | Kiva Auditorium |
| 24-25 | New Orleans | LA | Jazz & Heritage Festival |
| 27 | Austin | TX | The Backyard |
| 28 | Dallas | TX | Bronco Bowl |
| 29 | Houston | TX | Anel Theatre |
| May 1 | Memphis | TN | Beale St. Music Festival |
| 2 | Nashville | TN | Riverfront Park |

| | | | |
|---------|---------------|----|-----------------------|
| 5-6 | Boston | MA | Orpheum Theatre |
| 8-9 | New York | NY | Beacon Theatre |
| 15-16 | Upper Darby | PA | Tower Theatre |
| 26 | Detroit | MI | Fox Theatre |
| 27 | Rosemont | IL | Rosemont Theatre |
| 29-30 | Minneapolis | MN | Orpheum Theatre |
| June 2 | Seattle | WA | 5th Avenue Theatre |
| -3 | Portland | OR | 5th Avenue Theatre |
| 4 | Seattle | WA | River Queen Showplace |
| 6 | San Francisco | CA | The Warfield |
| 9 | Oakland | CA | Paramount Theatre |
| 10 | Cupertino | CA | Film Center |
| 12-14 | Los Angeles | CA | Pantages Theatre |
| 29 | Milwaukee | WI | Summerfest |
| Sept. 4 | St. Paul | MN | Minnesota State Fair |

Note KEB MO opens April 18 - 22, 27 - 29 & May 5 - June 14.

Booker T. Jones

BA: Rosebud Agency

| | | | |
|----------|---------------|----|-------------------|
| May 25 | San Rafael | CA | Tasie Of Marin |
| June 21 | Highland Park | IL | Ravinia Festival |
| July 24 | San Diego | CA | Humphreys |
| 25 | Las Vegas | NV | Gov. Center Amph. |
| Aug. 8 | George | WA | The Gorge |
| Sept. 26 | Calgary | AB | Calgary Centre |

Boozoo Chavis & The Magic Sounds

BA: Unmanageable Talent
PM: Heartbreak Hits
RC: Antone's / Discovery

| | | | |
|---------|---------------|----|--------------------------|
| Apr. 9 | New Orleans | LA | Mid-City Lanes |
| 11 | Opelousas | LA | WJ Park |
| 18 | Mallet | LA | St. Ann's Festival |
| 19 | Broussard | LA | Vermillionville |
| 23 | New Orleans | LA | Mid-City Lanes |
| 25 | New Orleans | LA | Jazz & Heritage Festival |
| May 1 | Rayne | LA | Hardy Park |
| 2 | Breaux Bridge | LA | Crawfish Festival |
| 3 | New Orleans | LA | Mid-City Lanes |
| 9 | Humble | TX | Humble Civic Arena |
| 23 | Washington | DC | Kennedy Center |
| 24 | Lafayette | LA | Blackham Auditorium |
| June 3 | Bethesda | MD | Twist & Shout |
| 4 | Somerville | MA | Johnny D's |
| 6 | Providence | RI | Met Cafe |
| 7 | Fresno | CA | Strawberry Park |
| July 10 | Jacksonville | FL | Symphony Hall |
| 11 | Tampa | FL | Skippers Smokehouse |

Box Set

BA: Monterey Peninsula Artists
PM: Double M Music Mgmt.
RC: Russell Carter Artist Management
RC: Capricorn

| | | | |
|---------|---------------|----|----------------|
| Apr. 10 | San Francisco | CA | Slim's |
| May 9 | Dixon | CA | Dixon May Fair |

Brad Hawkins

BA: William Morris Agency
PM: Blue Spoon Entertainment
RC: Curb

| | | | |
|---------|----------------|----|----------------------|
| Apr. 16 | Austin | TX | Hang 'Em High Saloon |
| 23 | Salt Lake City | UT | The Westerner |
| 25 | Queen Creek | AZ | Country Thunder |
| May 14 | Santa Fe | NM | Camel Rock Casino |
| 16 | Stillwater | OK | Tumbleweed |
| July 18 | Twain Lakes | WI | Country Thunder USA |

Brian Burns

BA: Kat Vickers

| | | | |
|--------|------------|----|---------------------------|
| Apr. 9 | Dallas | TX | Adair's |
| 11 | Waco | TX | Cadillac Jacks |
| 18 | Meridian | TX | Larry Taylor's MusicFest. |
| 23 | Dallas | TX | Sons Of Herman Hall |
| 29 | Dallas | TX | The Lodge |
| 30 | Dallas | TX | Adair's |
| May 1 | Dallas | TX | Poor David's Pub |
| 9 | Granbury | TX | The Lodge |
| 15 | Dallas | TX | Sons Of Herman Hall |
| 16 | Fort Worth | TX | Buffalo Butt Saloon |
| 6 | Granbury | TX | The Lodge |
| 10 | Dallas | TX | Poor David's Pub |
| 25-27 | Concan | TX | Neil's Lodge |

Brian Houser Band

BA: Alliance Entertainment Group

| | | | |
|---------|------------|----|--------------|
| Apr. 17 | Fort Worth | TX | The Aardvark |
| 22 | Denton | TX | Rick |

BRYAN WHITE (continued)
 Oct. 18 Kumamoto JPN Country Gold Festival
Note Co-headline with LeANN RIMES on all dates except May 23, June 2, 13, July 4, Aug. 1 - 9, 23 - 26, Sept. 2, 12, 24, 26 - 27, Oct. 1 & 18

Buck Jones
BA: Alliance Entertainment Group
RC: Steve
 Apr. 11 Houston TX Rudy's
 18 Denton TX Fry Street Fair
 25 Little Rock AR Vino's
 26 Dallas TX Trees
 May 23 Fort Worth TX Wreck Room

Buddy Guy
BA: Monterey International
PM: Cameron Organisation
RC: Silverstone
 Apr. 23 Chicago IL United Center
 May 1 New Orleans LA UNO Lakefront Arena
 2 Memphis TN Tom Lee Park
 3 Avalon CA Fender Blues Festival
 9 Annapolis MD Sandy Point Park
 18 Champaign IL Private Function
 24 Aptos CA Aptos Village Park
 27 Chicago IL Private Function
 30 Peoria IL Landing Amphitheatre
 June 13 Milwaukee WI Summerfest
 25 Blainville FRA Sallen d'etudes Cult
 26 St. Gallen SWI St. Gallen Festival
 27 Jarvenpaa FIN Lakeside Festival
 29 Colne COIe Municipal Hall
 July 1 Dublin IRE Olympia Theatre
 2 Glasgow UK Old Fruit Market
 4 Orleans FRA Campos Santo
 6 Paris FRA Grand Halle de la Villeite
 9 Hamburg GER Stadtpark
 11 Montreaux FRA Blues Confluences
 14 Freiburg GER Festival Tent
 15 Munich GER Mufathalie
 17 Pistoia ITA Blues Festival
 18 Fiesta BEL Rhythm N Blues Fest.
 19 London UK Royal Festival Hall

Carey Bell
BA: Tom Gold Agency
RC: Alligator
 Apr. 16 Ingolstadt GER Neue Welt
 17 Lustenau AUT TBA
 18 Nave ITA TBA
 19 Frankfurt GER Blues & Beyond
 21 Leipzig GER Spizz
 22 Nuremberg GER Karstadt Kultur Cafe
 23 Dresden GER Karstadt Kultur Cafe
 24 Viersen GER Weberhaus
 25 Iserlohn GER Henkelmann
 26-27 Kempten GER Jazzfrühling
 29 Munich GER Bayerns Hof
 30 Berlin GER Miles The Club
 May 2 Odense DEN TBA
 2 Göteborg SWE Nefertiti
 4 Gavle SWE Concerthouse
 16 Tokyo JPN TBA
 23-24 Toronto OH Shawnee St. University
 31 Westlake OH Savannah's
 June 5 Palatine IL Beale Street Blues
 6 Chicago IL Chicago Blues Festival
 8-9 Nashville TN Bourbon St. Blues Bar
 18 New York NY Chicago B.L.U.E.S.
 Aug. 21 Chattanooga TN Miller Plaza
 Sept. 26 Agawam MA Blues Brews & BBQ Fest.
 Oct. 3 Katowice POL Rawe Blues Festival
 Dec. 12 Miami FL SS Norway
 19 Miami FL SS Norway

Bughead
BA: Lustig Talent
 Apr. 7 Uk Buena Vista FL House Of Blues
 8 Orlando FL Will's Lockhaven Pub
 9 Port Canaveral FL Lloyd's
 10 Merrit Island FL Ground Zero
 11 Fort Myers FL Indigo Room
 15 Key West FL TBA
 17 Melbourne FL TBA
 19 Orlando FL The Mercado
 23 Melbourne FL Ozio
 24 De Land FL Happy Days
 25 Indiantonic FL Dragon Lady
 26 Orlando FL Blue Room
 27 Orlando FL Sapphire Supper Club
 30 Orlando FL Wing Shack
 May 2 Cocoa Beach FL MJ's
 14 Port Canaveral FL Lloyd's

Burlap To Cashmere
BA: Progressive Global Agency
RC: A&M
 Apr. 11 Princeton NJ Quad Club
 10 Baltimore MD Eight By Ten Club
 17 Richmond VA Flood Zone
 22 Winston-Salem NC Ziggy's
 23 Washington DC The Bayou
 24 Port Chester NY 7 Willow Street
 25 Bushnell IL Cornerstone Festival

The Burns Sisters Band
BA: Drake & Associates
PM: Studio One Artists
RC: Philo Rounder
 Apr. 19 Pistol River OR Friendship Hall
 16 Seattle WA TBA
 May 16 Chenango Br. NY Polar Cat
 28 Houston TX Mucky Duck
 29-31 Kerrville TX Folk Festival
 June 11 Norwood NY Village Green Bandshell
 16 Chattanooga TN Riverbend Festival
 July 3 Latrobe PA Westmoreland Arts
 4 Bracebridge ON Maniopa Folk Festival
 18 Somerset KY Somerset Comm. College
 23 Peddington Twn NJ Deer Path Park
 Aug. 21 Basking Ridge NJ Environmental Center
 23 New York NY Lincoln Center
 Sept. 11 New Bedford MA Whaling Museum
 13 Vineyard Hav. MA Wintertime Coffeesh.

Burton Cummings
BA: The Agency Group
BA: S.L. Feldman & Associates (Canada)
PM: Lorne Saffler
RC: Universal (Canada)
 Apr. 19 Chatham ON Cultural Centre
 20 Brantford ON Sanderson Centre
 21 Sarnia ON Imperial Theatre
 23 Orillia ON Opera House
 24 North Bay ON Capitol Centre
 25 Timmins ON McIntyre Ballroom
 28 Thunder Bay ON Community Auditorium
 July 3 Vanderhook BC Rockfest 98
 Aug. 2 Minnedosa ME Classic Rock Picnic

Cabaret Diosa
BA: Strassburg, McBee & Assoc.
PM: Strassburg, McBee & Assoc.
RC: Exotica
 Apr. 9 Dillon CO Dillon Dam Brewery
 10 Aspen CO Double Diamond
 11-12 Telluride CO Fly Me To The Moon
 24 Durango CC San Juan Room

Carolyn Wonderland & The Imperial Monkeys
BA: Alliance Entertainment Group
PM: AMG
RC: Justice
 Apr. 11 Houston TX Mo's Place
 17 Bryan TX Dixie Theatre
 18 Amarillo TX Nat Ballroom
 24 Alpine TX Railroad Blues
 25 El Paso TX Wildhairs
 29 Pearl River LA Private Function
 31 New Orleans LA Drexel Palace
 May 6 Carbondale IL Hangar 9
 -7 Carbondale IL Hangar 9
 9 Cleveland TN Pokeys
 10 Nashville TN The Suller
 16 Houston TX Den Electro's Guitar Bar
 21 Austin TX Mercury Theatre
 24 Corpus Christi TX Executive Surf Club
 June 4 Falls City NE The Oasis

Cassandra Wilson
BA: Monterey International
BA: The Free Trade Agency (Europe)
PM: Dream Street Management
RC: Blue Note
 May 7 St. Lucia ISL St. Lucia Jazz Festival
 9 Newport News VA Chris. Newport College
 June 19 Toronto ON Molson Place
 23 New York NY Carnegie Hall
 26 Vienna VA Wolf Trap Fiere Ctr.
 27 Saratoga Spg. NY Performing Arts Center
 Sept. 6 Lenox MA Tanglewood
 Mar. 31 Iowa City IA Hancher Auditorium

Cathie Ryan
BA: Drake & Associates
RC: Shanachie Entertainment
 May 15 Montclair NJ First Congreg. Church
 June 12 Easton MA Stonehill College
 July -13 Easton MA Stonehill College
 Cleveland OH Irish Festival
 -26 Cleveland OH Irish Festival
 31 New Bedford MA Rotch-Jones Museum
 Sept. 19 Bridgeport CT Beardsley Zoo
 Mar. 4 Manchester NH St. Anselm College

Catie Curtis
BA: Monterey International
PM: Gold Mountain Entertainment
RC: Guardian
 Apr. 18 Montclair NJ Kimberley Theatre
 19 Saratoga Spg. NY Lucy Luyt Farstaff's
 25 Schenectady NY Union College
 May 8 Princeton NJ Nassau St. Presbyterian
 10 Cambridge MA Brattle Theater
 12 New York NY Private Function
 15 Bloomington IN Second Story
 16 Ann Arbor MI The Ark
 29 Manchester NH Palace Theatre
 June 18 Telluride CO Bluegrass Festival
 July 21 Muncie IN Emerns Auditorium
 Sept. 12 Danbury NH Ragged Mtn. Ski Resort

Catty Caress
BA: Global Sunshine Entertainment
RC: Mayhem
 Apr. 18 Salzburg GER Kulturscheune
 June 21 Berlin GER Fete De La Musique
 26 Guben GER No Budget
 10 Tharandt GER Kuppelhalle
 31 Emsen GER Jang Festival
 Aug. 7 Schaikau GER Stadfest
 8 Dresden GER TBA
 Oct. 17 Ilmenau GER BD Club

Carlos Mencia
BA: Paradise Artists
PM: Patterson Co.
 Apr. 6 Tahlequah OK Northeastern State Univ.
 7 Conway AR Hendrix College
 8 Russellville AR Arkansas Tech. Univ.
 9 Conway AR Univ. Of Cent. Arkansas
 14 Fine Bluff AR Univ. Of Arkansas
 15 Arkadelphia AR Henderson St. University
 16 Monticello AR University Of Arkansas
 17 New Orleans LA Univ. Of New Orleans
 18 Tulsa OK University Of Tulsa
 20 Shreveport LA Centenary College
 21 Ruston LA Louisiana Tech. Univ.
 22 Natchitoches LA Northwestern St. Univ.
 23 Huntsville TX Sam Houston State Univ.
 24 Dallas TX University Of Texas
 28 Fresno CA California St. University
 29 Austin TX Comedy Club
 May -3 Austin TX Comedy Club
 6-10 Tulsa OK Comedy Stop
 16 Highland CA San Manuel Casino
 Aug. 23 Champaign IL Univ. Of Illinois
 Sept. 1 Akron OH University Of Akron
 4 Newark DE University Of Delaware
 15 Lubbock TX Texas Tech. University
 Oct. 8 Miami FL Florida Int'l University
 19 Kingsville TX Texas A&M University

Celtic Connection
BA: S.L. Feldman & Associates
 Apr. 7 Banff AB Wild Bill's
 8-9 Panarama BC Panoramia Resort
 10-11 Calgary AB Mission Bridge
 13-14 Jasper AB Athabasca Hotel
 15-16 Edmonton AB Sidetrack Cafe
 17-18 Regina SK Blarney Stone
 21 Saskatoon SK Lydia's
 22 Winnipeg MB Buffalo Bill's
 23 Winnipeg MB Silverado's

Cesaria Evora
BA: Monterey International
BA: Program (Europe)
PM: Joe Killian
RC: Nonesuch
 Feb. 18 Storrs CT Jorgensen Auditorium

Charles Brown
BA: Rosebud Agency
 Apr. 11 Bellingham WA Mount Baker Theatre
 13 Vancouver BC Yale Hotel Pub
 14-19 Seattle WA Jazz Alley
 23 San Francisco CA Bruno's
 25 San Jose CA J.J.'s Blues Lounge
 May -5 St. Paul MN Dakota Bar & Grill
 -7 St. Paul MN Dakota Bar & Grill
 9 St. Paul MN "Prairie Home Comp"
 29 Eureka Springs AR Blues Festival
 June 6 Chicago IL Chicago Blues Festival
 6 Guernsey CA Russian River Blues Fest.
 20 Mountain View CA Shoreline Amphitheatre
 25 Norman OK Jazz In June
 July 23 Denver CO Botanic Gardens Amph.
 24 San Diego CA Humphrey's
 Aug. 2 Lake Harmony PA Pocomo Blues Festival
 23 Saratoga CA Villa Montalvo Arts Ctr.
 Dec. 5 Chicago IL Old Town School

Charlie Mars Band
BA: Career Artist Management
PM: Rich Walsh
RC: Rockingham
 Apr. 10 Jackson MS Hal & Mal's
 11 Memphis TN The Library
 16 Baton Rouge LA Varsity Theatre
 17 Tuscaloosa AL Univ. Of Alabama
 18 Laurel MS Private Function
 23 Atlanta GA Georgia Inst. Of Tech.
 24 Hattiesburg MS Univ. Of So. Mississippi
 25 Oxford MS Oxford Festival
 27 New Orleans LA Green Elephant
 30 Tuscaloosa AL Varsity Music Hall
 May 1 Athens GA Private Function
 2 Atlanta GA Midtown Music Hall
 5 Knoxville TN Rudy's
 9 Rome GA Darlington
 15 Dallas TX Green Elephant
 16 Dallas TX Private Function
 17 Jackson MS Jubilee Jam
 21 Auburn AL Auburn University
 22 Auburn AL Private Function
 24 Brandon MS Private Function
 June 20 Jackson MS TBA

Charlie Musselwhite
BA: Rosebud Agency
RC: Point Blank / Virgin
 May 2 Bergen NOR Blues & Roots Festival
 30 Manchester NH Performing Arts Center
 June 4 Santa Barbara CA Lobero Theatre
 5 Santa Cruz CA The Catalyst
 6 San Jose CA TBA
 7 Guerneville CA Russian River Blues Fest.
 7 San Jose CA Harmonica Workshop
 11 Telluride CO Town Park
 15 Chattanooga TN Divergent Festival
 18 Cambridge MA House Of Blues
 19 Ellsworth MA Grand Auditorium
 20 Vinahaven ME Private Function
 21 Uncasville CT Mohegan Sun Casino
 22 Arvada CO Arvada Center
 July 7 Montreux SWI Montreux Jazz Festival
 19 Kansas City MO Jazz & Blues Festival
 Aug. 23 Saratoga CA Villa Montalvo Arts Ctr.
 Sept. 5 Incline Village NV Shakespeare Festival

Cher Knight
BA: Hello! Booking
PM: Nerve Center
RC: E Squared
 Apr. 9 Nashville TN The Suller
 10 Knoxville TN Barley & Hoppes
 11 Memphis TN Young Avenue Deli
 15 Houston TX Satellite Lounge
 16 Dallas TX TBA
 17 Austin TX Stubbs'
 18 Dripping Spg. TX Hill Country
 20 El Paso TX Wildhairs
 21 Albuquerque NM TBA
 22 Phoenix AZ TBA
 24 W. Hollywood CA The Whiskey
 25 San Diego CA The Casbah
 28 San Francisco CA TBA
 May 2 Portland OR Berbat's Pan
 3 Seattle WA Crocodile Cafe
 4 Missoula MT University Of Montana
 14 Ann Arbor MI The Ark
 15 Chicago IL Park West
 July 18 Greenfield MA Music & Arts Festival

Chet Atkins
BA: Monterey Artists
PM: Fred Kewley Management
RC: Columbia (Nashville)
 Apr. 10 Glen Elynn IL College Of DuPage
 -11 Glen Elynn IL College Of DuPage
 June 12 Knoxville TN Tennessee Theatre
 Oct. 9 St. Louis MO Sheldon Concert Hall
 21 Lincoln NE Lied Center

Chick Corea
BA: Ted Kurland Associates
PM: Ron Moss Management
RC: Stretch
 Apr. 9 New York NY Carnegie Hall
 May 2 Mexico City MEX Sala Nezahualcoyotl
 2 Mexico City MEX Sala Nezahualcoyotl
 6-8 St. Lucia ISL Great House
 June 26 New York NY JVC Jazz Festival
 27 Saratoga Spg. NY Jazz Festival
 July 10 The Hague NET Congressegebouw
 12 Izmir TUR Open Air Theatre Cesme
 17 Erlau GER Schloss Erlau
 25 San Sebastian SPA Plaza de la Trinidad
 28-29 Martinique ISL Grand Carpet
 Aug. 1 Telluride CO Jazz Celebration
 2 Portland OR Mt. Hood Festival of Jazz
 15 Newport RI Jazz Festival
 16 Danbury CT Ives Concert Hall
 22 Greenville NY Tilles Center
 33 Tarrytown NY Tarrytown Music Hall
 6 Burlington VT Flynn Theatre
 7 Keene NH Colonial Theatre
 8 Portsmouth NH Portsmouth Music Hall
 22 Amsterdam NET Concertgebouw
 Jan. 22 Chicago IL Symphony Center
 23 Urbana IL Jazznet Center
 27 Philadelphia PA Convention Center
 29 Detroit MI Symphony Hall
 Feb. 5 Boston MA Symphony Hall
 -7 Boston MA Symphony Hall

Chris Connelly
BA: Ashley Talent International
RC: Wax Trax! /TVT
 Apr. 10 Rochester NY Institute Of Technology

Chris Cummings
BA: Buddy Lee Attractions
 May 23 Boaz AL Memorial Day Celeb

Continued next page

25 Fort Collins CO Aggie Theatre
 28 New Orleans LA Red Room
 29 Antonio TX The Laboratory
 30 Austin TX Mercury
 May 1 New Orleans LA Cafe Brasil
 5 Austin TX Continental Club

The Calways
BA: Alliance Entertainment Group
 Apr. 18 Fort Worth TX The Aardvark
 May 16 San Angelo TX Steel Penny Pub

Candy Dulfer and Funky Stuff
BA: Entourage Talent Associates
PM: Inge Dulfer
RC: N2K Entertainment
 May 16 Newport Beach CA Jazz Festival
 17 Santa Barbara CA Coach House North
 19 Tempe AZ Red River Opry
 22 Hanford CA The Bastille
 23 San Diego CA Jazz 98 FM Festival
 24 Heidelberg CA Rodney Sling Vineyard
 25 Pasadena CA Jazz In Central Park
 June 7 Columbia MD Merrweather Post
 27 New York NY Avery Fisher Hall
 28 Saratoga Spg. NY Jazz Festival

Carey Bell
BA: Tom Gold Agency
RC: Alligator
 Apr. 16 Ingolstadt GER Neue Welt
 17 Lustenau AUT TBA
 18 Nave ITA TBA
 19 Frankfurt GER Blues & Beyond
 21 Leipzig GER Spizz
 22 Nuremberg GER Karstadt Kultur Cafe
 23 Dresden GER Karstadt Kultur Cafe
 24 Viersen GER Weberhaus
 25 Iserlohn GER Henkelmann
 26-27 Kempten GER Jazzfrühling
 29 Munich GER Bayerns Hof
 30 Berlin GER Miles The Club
 May 2 Odense DEN TBA
 2 Göteborg SWE Nefertiti
 4 Gavle SWE Concerthouse
 16 Tokyo JPN TBA
 23-24 Toronto OH Shawnee St. University
 31 Westlake OH Savannah's
 June 5 Palatine IL Beale Street Blues
 6 Chicago IL Chicago Blues Festival
 8-9 Nashville TN Bourbon St. Blues Bar
 18 New York NY Chicago B.L.U.E.S.
 Aug. 21 Chattanooga TN Miller Plaza
 Sept. 26 Agawam MA Blues Brews & BBQ Fest.
 Oct. 3 Katowice POL Rawe Blues Festival
 Dec. 12 Miami FL SS Norway
 19 Miami FL SS Norway

Carene Carter
BA: William Morris Agency
Consolidated / Alec Leslie Ent. (Europe)
 July 4 Twentynine Pim CA Marine Base
 5 Grande Prairie AB Evergreen Park
 11 Calgary AB Calgary Stampede
 17 Merrit BC Mountain Music Festival
 30 High Prairie AB Crazy Horse Saloon
 Aug. -1 High Prairie AB Crazy Horse Saloon
 Camrose AB Big Valley Jamboree
 Sept. 26 Schupfart SWI Festhalle

Carlos Mencia
BA: Paradise Artists
PM: Patterson Co.
 Apr. 6 Tahlequah OK Northeastern State Univ.
 7 Conway AR Hendrix College
 8 Russellville AR Arkansas Tech. Univ.
 9 Conway AR Univ. Of Cent. Arkansas
 14 Fine Bluff AR Univ. Of Arkansas
 15 Arkadelphia AR Henderson St. University
 16 Monticello AR University Of Arkansas
 17 New Orleans LA Univ. Of New Orleans
 18 Tulsa OK University Of Tulsa
 20 Shreveport LA Centenary College
 21 Ruston LA Louisiana Tech. Univ.
 22 Natchitoches LA Northwestern St. Univ.
 23 Huntsville TX Sam Houston State Univ.
 24 Dallas TX University Of Texas
 28 Fresno CA California St. University
 29 Austin TX Comedy Club
 May -3 Austin TX Comedy Club
 6-10 Tulsa OK Comedy Stop
 16 Highland CA San Manuel Casino
 Aug. 23 Champaign IL Univ. Of Illinois
 Sept. 1 Akron OH University Of Akron
 4 Newark DE University Of Delaware
 15 Lubbock TX Texas Tech. University
 Oct. 8 Miami FL Florida Int'l University
 19 Kingsville TX Texas A&M University

Carolyn Wonderland & The Imperial Monkeys
BA: Alliance Entertainment Group
PM: AMG
RC: Justice
 Apr. 11 Houston TX Mo's Place
 17 Bryan TX Dixie Theatre
 18 Amarillo TX Nat Ballroom
 24 Alpine TX Railroad Blues
 25 El Paso TX Wildhairs
 29 Pearl River LA Private Function
 31 New Orleans LA Drexel Palace
 May 6 Carbondale IL Hangar 9
 -7 Carbondale IL Hangar 9
 9 Cleveland TN Pokeys
 10 Nashville TN The Suller
 16 Houston TX Den Electro's Guitar Bar
 21 Austin TX Mercury Theatre
 24 Corpus Christi TX Executive Surf Club
 June 4 Falls City NE The Oasis

Cassandra Wilson
BA: Monterey International
BA: The Free Trade Agency (Europe)
PM: Dream Street Management
RC: Blue Note
 May 7 St. Lucia ISL St. Lucia Jazz Festival
 9 Newport News VA Chris. Newport College
 June 19 Toronto ON Molson Place
 23 New York NY Carnegie Hall
 26 Vienna VA Wolf Trap Fiere Ctr.
 27 Saratoga Spg. NY Performing Arts Center
 Sept. 6 Lenox MA Tanglewood
 Mar. 31 Iowa City IA Hancher Auditorium

Cathie Ryan
BA: Drake & Associates
RC: Shanachie Entertainment
 May 15 Montclair NJ First Congreg. Church
 June 12 Easton MA Stonehill College
 July -13 Easton MA Stonehill College
 Cleveland OH Irish Festival
 -26 Cleveland OH Irish Festival
 31 New Bedford MA Rotch-Jones Museum
 Sept. 19 Bridgeport CT Beardsley Zoo
 Mar. 4 Manchester NH St. Anselm College

Catie Curtis
BA: Monterey International
PM: Gold Mountain Entertainment
RC: Guardian
 Apr. 18 Montclair NJ Kimberley Theatre
 19 Saratoga Spg. NY Lucy Luyt Farstaff's
 25 Schenectady NY Union College
 May 8 Princeton NJ Nassau St. Presbyterian
 10 Cambridge MA Brattle Theater
 12 New York NY Private Function
 15 Bloomington IN Second Story
 16 Ann Arbor MI The Ark
 29 Manchester NH Palace Theatre
 June 18 Telluride CO Bluegrass Festival
 July 21 Muncie IN Emerns Auditorium
 Sept. 12 Danbury NH Ragged Mtn. Ski Resort

Catty Caress
BA: Global Sunshine Entertainment
RC: Mayhem
 Apr. 18 Salzburg GER Kulturscheune
 June 21 Berlin GER Fete De La Musique
 26 Guben GER No Budget
 10 Tharandt GER Kuppelhalle
 31 Emsen GER Jang Festival
 Aug. 7 Schaikau GER Stadfest
 8 Dresden GER TBA
 Oct. 17 Ilmenau GER BD Club

Carlos Mencia
BA: Paradise Artists
PM: Patterson Co.
 Apr. 6 Tahlequah OK Northeastern State Univ.
 7 Conway AR Hendrix College
 8 Russellville AR Arkansas Tech. Univ.
 9 Conway AR Univ. Of Cent. Arkansas
 14 Fine Bluff AR Univ. Of Arkansas
 15 Arkadelphia AR Henderson St. University
 16 Monticello AR University Of Arkansas
 17 New Orleans LA Univ. Of New Orleans
 18 Tulsa OK University Of Tulsa
 20 Shreveport LA Centenary College
 21 Ruston LA Louisiana Tech. Univ.
 22 Natchitoches LA Northwestern St. Univ.
 23 Huntsville TX Sam Houston State Univ.
 24 Dallas TX University Of Texas
 28 Fresno CA California St. University
 29 Austin TX Comedy Club
 May -3 Austin TX Comedy Club
 6-10 Tulsa OK Comedy Stop
 16 Highland CA San Manuel Casino
 Aug. 23 Champaign IL Univ. Of Illinois
 Sept. 1 Akron OH University Of Akron
 4 Newark DE University Of Delaware
 15 Lubbock TX Texas Tech. University
 Oct. 8 Miami FL Florida Int'l University
 19 Kingsville TX Texas A&M University

Celtic Connection
BA: S.L. Feldman & Associates
 Apr. 7 Banff AB Wild Bill's
 8-9 Panarama BC Panoramia Resort
 10-11 Calgary AB Mission Bridge
 13-14 Jasper AB Athabasca Hotel
 15-16 Edmonton AB Sidetrack Cafe
 17-18 Regina SK Blarney Stone
 21 Saskatoon SK Lydia's
 22 Winnipeg MB Buffalo Bill's
 23 Winnipeg MB Silverado's

Cesaria Evora
BA: Monterey International
BA: Program (Europe)
PM: Joe Killian
RC: Nonesuch
 Feb. 18 Storrs CT Jorgensen Auditorium

Charles Brown
BA: Rosebud Agency
 Apr. 11 Bellingham WA Mount Baker Theatre
 13 Vancouver BC Yale Hotel Pub
 14-19 Seattle WA Jazz Alley
 23 San Francisco CA Bruno's
 25 San Jose CA J.J.'s Blues Lounge
 May -5 St. Paul MN Dakota Bar & Grill
 -7 St. Paul MN Dakota Bar & Grill
 9 St. Paul MN "Prairie Home Comp"
 29 Eureka Springs AR Blues Festival
 June 6 Chicago IL Chicago Blues Festival
 6 Guernsey CA Russian River Blues Fest.
 20 Mountain View CA Shoreline Amphitheatre
 25 Norman OK Jazz In June
 July 23 Denver CO Botanic Gardens Amph.
 24 San Diego CA Humphrey's
 Aug. 2 Lake Harmony PA Pocomo Blues Festival
 23 Saratoga CA Villa Montalvo Arts Ctr.
 Dec. 5 Chicago IL Old Town School

Charlie Mars Band
BA: Career Artist Management
PM: Rich Walsh
RC: Rockingham
 Apr. 10 Jackson MS Hal & Mal's
 11 Memphis TN The Library
 16 Baton Rouge LA Varsity Theatre
 17 Tuscaloosa AL Univ. Of Alabama
 18 Laurel MS Private Function
 23 Atlanta GA Georgia Inst. Of Tech.
 24 Hattiesburg MS Univ. Of So. Mississippi
 25 Oxford MS Oxford Festival
 27 New Orleans LA Green Elephant
 30 Tuscaloosa AL Varsity Music Hall
 May 1 Athens GA Private Function
 2 Atlanta GA Midtown Music Hall
 5 Knoxville TN Rudy's
 9 Rome GA Darlington
 15 Dallas TX Green Elephant
 16 Dallas TX Private Function
 17 Jackson MS Jubilee Jam
 21 Auburn AL Auburn University
 22 Auburn AL Private Function
 24 Brandon MS Private Function
 June 20 Jackson MS TBA

Charlie Musselwhite
BA: Rosebud Agency
RC: Point Blank / Virgin
 May 2 Bergen NOR Blues & Roots Festival
 30 Manchester NH Performing Arts Center
 June 4 Santa Barbara CA Lobero Theatre
 5 Santa Cruz CA The Catalyst
 6 San Jose CA TBA
 7 Guerneville CA Russian River Blues Fest.
 7 San Jose CA Harmonica Workshop
 11 Telluride CO Town Park
 15 Chattanooga TN Divergent Festival
 18 Cambridge MA House Of Blues
 19 Ellsworth MA Grand Auditorium
 20 Vinahaven ME Private Function
 21 Uncasville CT Mohegan Sun Casino
 22 Arvada CO Arvada Center
 July 7 Montreux SWI Montreux Jazz Festival
 19 Kansas City MO Jazz & Blues Festival
 Aug. 23 Saratoga CA Villa Montalvo Arts Ctr.
 Sept. 5 Incline Village NV Shakespeare Festival

Cher Knight
BA: Hello! Booking
PM: Nerve Center
RC: E Squared
 Apr. 9 Nashville TN The Suller
 10 Knoxville TN Barley & Hoppes
 11 Memphis TN Young Avenue Deli
 15 Houston TX Satellite Lounge
 16 Dallas TX TBA
 17 Austin TX Stubbs'
 18 Dripping Spg. TX Hill Country
 20 El Paso TX Wildhairs
 21 Albuquerque NM TBA
 22 Phoenix AZ TBA
 24 W. Hollywood CA The Whiskey
 25 San Diego CA The Casbah
 28 San Francisco CA TBA
 May 2 Portland OR Berbat's Pan
 3 Seattle WA Crocodile Cafe
 4 Missoula MT University Of Montana
 14 Ann Arbor MI The Ark
 15 Chicago IL Park West
 July 18 Greenfield MA Music & Arts Festival

Chet Atkins
BA: Monterey Artists
PM: Fred Kewley Management
RC: Columbia (Nashville)
 Apr. 10 Glen Elynn IL College Of DuPage
 -11 Glen Elynn IL College Of DuPage
 June 12 Knoxville TN Tennessee Theatre
 Oct. 9 St. Louis MO Sheldon Concert Hall
 21 Lincoln NE Lied Center

Chick Corea
BA: Ted Kurland Associates
PM: Ron Moss Management
RC: Stretch
 Apr. 9 New York NY Carnegie Hall
 May 2 Mexico City MEX Sala Nezahualcoyotl
 2 Mexico City MEX Sala Nezahualcoyotl
 6-8 St. Lucia ISL Great House
 June 26 New York NY JVC Jazz Festival
 27 Saratoga Spg. NY Jazz Festival
 July 10 The Hague NET Congressegebouw
 12 Izmir TUR Open Air Theatre Cesme
 17 Erlau GER Schloss Erlau
 25 San Sebastian SPA Plaza de la Trinidad
 28-29 Martinique ISL Grand Carpet
 Aug. 1 Telluride CO Jazz Celebration
 2 Portland OR Mt. Hood Festival of Jazz
 15 Newport RI Jazz Festival
 16 Danbury CT Ives Concert Hall
 22 Greenville NY Tilles Center
 33 Tarrytown NY Tarrytown Music Hall
 6 Burlington VT Flynn Theatre
 7 Keene NH Colonial Theatre
 8 Portsmouth NH Portsmouth Music Hall
 22 Amsterdam NET Concertgebouw
 Jan. 22 Chicago IL Symphony Center
 23 Urbana IL Jazznet Center
 27 Philadelphia PA Convention Center
 29 Detroit MI Symphony Hall
 Feb. 5 Boston MA Symphony Hall
 -7 Boston MA Symphony Hall

Chris Connelly
BA: Ashley Talent International
RC: Wax Trax! /TVT
 Apr. 10 Rochester NY Institute Of Technology

Chris Cummings
BA: Buddy Lee Attractions
 May 23 Boaz AL Memorial Day Celeb

Continued next page

25 Fort Collins CO Aggie Theatre
 28 New Orleans LA Red Room
 29 Antonio TX The Laboratory
 30 Austin TX Mercury
 May 1 New Orleans LA Cafe Brasil
 5 Austin TX Continental Club

The Calways
BA: Alliance Entertainment Group
 Apr. 18 Fort Worth TX The Aardvark
 May 16 San Angelo TX Steel Penny Pub

Candy Dulfer and Funky Stuff
BA: Entourage Talent Associates
PM: Inge Dulfer
RC: N2K Entertainment
 May 16 Newport Beach CA Jazz Festival
 17 Santa Barbara CA Coach House North
 19 Tempe AZ Red River Opry
 22 Hanford CA The Bastille
 23 San Diego CA Jazz 98 FM Festival
 24 Heidelberg CA Rodney Sling Vineyard
 25 Pasadena CA Jazz In Central Park
 June 7 Columbia MD Merrweather Post
 27 New York NY Avery Fisher Hall
 28 Saratoga Spg. NY Jazz Festival

Carey Bell
BA: Tom Gold Agency
RC: Alligator
 Apr. 16 Ingolstadt GER Neue Welt
 17 Lustenau AUT TBA
 18 Nave ITA TBA
 19 Frankfurt GER Blues & Beyond
 21 Leipzig GER Spizz
 22 Nuremberg GER Karstadt Kultur Cafe
 23 Dresden GER Karstadt Kultur Cafe
 24 Viersen GER Weberhaus
 25 Iserlohn GER Henkelmann
 26-27 Kempten GER Jazzfrühling
 29 Munich GER Bayerns Hof
 30 Berlin GER Miles The Club
 May 2 Odense DEN TBA
 2 Göteborg SWE Nefertiti
 4 Gavle SWE Concerthouse
 16 Tokyo JPN TBA
 23-24 Toronto OH Shawnee St. University
 31 Westlake OH Savannah's
 June 5 Palatine IL Beale Street Blues
 6 Chicago IL Chicago Blues Festival
 8-9 Nashville TN Bourbon St. Blues Bar
 18 New York NY Chicago B.L.U.E.S.
 Aug. 21 Chattanooga TN Miller Plaza
 Sept. 26 Agawam MA Blues Brews & BBQ Fest.
 Oct. 3 Katowice POL Rawe Blues Festival
 Dec. 12 Miami FL SS Norway

ROUTE BOOK

CHRIS CUMMINGS (continued)

| | | | |
|---------|-------------|----|--------------------------|
| June 12 | Ronceverte | WV | Island Park Amphitheatre |
| 21 | Regina | SK | J.D.'s |
| July 4 | Rabbit Lake | SK | Carlton Trail Jamboree |
| 9 | Calgary | AB | Calgary Stampede |
| Aug 16 | Havelock | ON | Country Jamboree |
| 19-20 | Des Moines | IA | Iowa State Fair |
| 21 | Seaside | CA | Missouri State Fair |
| 22 | Bucyrus | OH | Bratwurst Festival |
| 23 | Hickory | NC | American Legion Fair |
| 20 | Newmanstown | PA | Applebutter Festival |

Chris Duarte Group

BA: Monterey International
 PM: ITB (Europe)
 RC: Joe Priesnitz Artist Mgmt.
 RC: Silverstone

| | | | |
|---------|--------------|----|----------------------|
| Apr. 10 | Amarillo | TX | Route 66 |
| 11 | Lubbock | TX | Stubb's Barbeque |
| 12 | Lubbock | TX | Big Backyard |
| 16 | Houston | TX | James Plaza |
| 17 | Fort Worth | TX | Caravan Of Dreams |
| 18 | Saugat | IL | Pop's Annex |
| 19 | Des Moines | IA | Super Toad |
| 21 | Grand Rapids | MI | Orbit Room |
| 22 | Cleveland | OH | Odeon Concert Club |
| 23 | Detroit | MI | St. Andrews Hall |
| 24 | Cincinnati | OH | Bogart's |
| 25 | Toledo | OH | Main Event |
| 26 | Pittsburgh | PA | Metropol |
| 27 | Bloomington | IN | Bluebird Nightclub |
| 28 | Indianapolis | IN | Vogue Theatre |
| May 1 | Tulsa | OK | Blues Festival |
| 2 | San Antonio | TX | Sunken Garden Amph. |
| 16 | Pensacola | FL | Spring Fest |
| 22-23 | Orlando | FL | Sapphire Supper Club |
| 25 | Palatka | FL | Blue Crab Festival |
| June 20 | Victoria | TX | Bay Days |
| 3 | Humboldt | IA | Humboldt Park |
| 11 | Lincoln | NE | TBA |

Note Supporting JOE SATRIANI April 18 - 28 except April 25 & 27.

Chris Elrod

BA: Robb Oram Agency
 PM: Trinity Management Group

| | | | |
|---------|-------------|----|--------------------------|
| Apr. 22 | Sioux Falls | SD | West High School |
| 24-26 | Mitchell | SD | Dakota Wesleyan Univ. |
| 26 | Sioux Falls | SD | West High School |
| May 1 | Lakeland | FL | Southside Baptist Church |
| 2 | Lakeland | FL | Southside Baptist Church |
| 20-21 | Tampa | FL | Empress Cruise Lines |

Chris Isaak

BA: Monterey Peninsula Artists
 PM: ITB (Europe)
 RC: M.K. Management
 RC: Reprise

| | | | |
|--------|-------------|----|--------------------------|
| June 3 | Saratoga | CA | Historic Mountain Winery |
| 7 | Saratoga | CA | Historic Mountain Winery |
| 8-9 | San Diego | CA | Humphreys Amphitheatre |
| 13-14 | Kelseyville | CA | Konochi Amphitheatre |

Chris Knight

BA: Monterey Peninsula Artists
 PM: Rick Alter Management
 RC: Decca Records

| | | | |
|-------|------------|----|--------------------------|
| May 3 | Memphis | TN | Beale St. Music Festival |
| 24 | Montgomery | AL | Jubilee CityFest |

Chris LeDoux

BA: Monterey Artists
 PM: T.K.O. Artist Management
 RC: Capitol (Nashville)

| | | | |
|---------|----------------|----|---------------------------|
| Apr. 24 | Farmington | NM | Fairgrounds Coliseum |
| 25 | Green Creek | AZ | Country Thunder |
| 26 | Stillwater | OK | Tumbleweed Call Fry |
| May 16 | Salina | UT | Blackhawk Arena |
| 22 | Palm Desert | CA | Amerifest Music Festival |
| 25 | Decatur | GA | Mama's Country |
| 6 | Medina | OH | Country Music Festival |
| 11 | Bakersfield | CA | Crystal Palace |
| 13 | Hanford | CA | Kings County Fair |
| 14 | Victorville | CA | Cocky Bull |
| 17 | Del Mar | CA | Del Mar Fair |
| 19 | Springfield | MO | Route 66 Country Fest. |
| 26 | Stockton | CA | San Joaquin County Fair |
| 27 | Mesquite | NV | Casablanca Resort |
| 28 | Grand Junction | CO | Country Jam USA |
| July 10 | Hamel | MN | Medina Entertainment Cir. |
| 11 | Mahnomen | MN | Shooting Star Casino |
| 16 | Eau Claire | WI | Country Jam USA |
| 17 | Columbus | NE | Platte County Fair |
| 18 | Cuba | MO | Crawford County Fair |
| 19 | Twin Lakes | WI | Country Thunder USA |
| 22 | Sioux City | IA | Chautauque Park |
| 25 | Buffalo | WY | Big Horn Festival |
| 26 | Minot | ND | North Dakota St. Fair |
| 3 | Santa Rosa | CA | Sonoma County Fair |
| 5 | Afton | WY | Lincoln County Fair |
| 7 | Paso Robles | CA | California Mid-State Fair |
| 8 | San Jose | CA | Santa Clara County Fair |
| 14 | Belvidere | IL | Boone County Fair |
| 15 | Waynesfield | OH | Prairie Fest |
| 22 | Athens | TX | Henderson Co. Coliseum |
| 29 | Kennewick | WA | Benton Franklin Co. Fair |
| Sept 23 | Pasadena | TX | Livestock Show & Rodeo |
| 30 | Phoenix | AZ | Phoenix Civic Plaza |

Chris Whitley

BA: Monterey Peninsula Artists
 PM: Asgard (Europe)
 RC: Bruce Patron Management
 RC: The Work Group

| | | | |
|--------|--------------|----|----------------------|
| Apr. 6 | Chicago | IL | Marilyns |
| 7 | Indianapolis | IN | The Patio |
| 8 | Nashville | TN | Bluebird Cafe |
| 9 | Atlanta | GA | Cotton Club |
| 11 | Chapel Hill | NC | Lizard & Snake |
| 13 | Washington | DC | Black Cat |
| 14 | Pittsburgh | PA | Rosebud |
| 15 | Cleveland | OH | Peabody's Down Under |
| 16 | Ferndale | MI | Magic Bag |

| | | | |
|----|-----------|----|--------------------|
| 17 | Toronto | ON | The Reverb |
| 19 | Montreal | QC | Cabaret Music Hall |
| 20 | Pasadena | CA | Raoul's |
| 21 | Boston | MA | Mama Kin |
| 22 | New York | NY | Wetlands Preserve |
| 23 | Baltimore | MD | Fletcher's |

Note MICHELLE MALONE appears thru April 23 except April 9. MELISSA SHEEHAN appears April 9 - 23 except April 17 & 19.

Chubby Checker & The Wildcats

BA: Twisted Booking
 PM: Twisted Entertainment
 RC: K-Tel

| | | | |
|---------|-----------------|----|----------------------------------|
| Apr. 13 | Chicago | IL | Sheraton Chicago Hotel |
| 18 | Uniondale | NY | Sheraton Chicago Hotel |
| 20 | Fort Lauderdale | FL | Nassau Coliseum |
| 24-25 | Caruthersville | MO | Marrion Harbor Beach Casino Azar |
| May 7 | Palm Desert | CA | Private Function |
| 9 | Anderson | SC | Honolowai Festival |
| 22 | Washington | PA | Washington Co. Fair |
| 27 | Marysville | WA | Tulalip Casino |
| 29 | Chicano | OR | Seven Feathers Hotel |
| 30 | Spokane | WA | TBA |
| June 17 | Alton | IL | Alton Belle Casino |
| 19 | Alton | IL | Belle Casino |
| 20 | Las Vegas | NV | Riviera Hotel & Casino |
| 27 | Boise | ID | Boise River Festival |
| July 1 | Philadelphia | MS | Silver Star Hotel |
| 16 | Costa Mesa | CA | Orange County Fair |
| Aug. 5 | Albany | IN | Freeborn County Fair |
| 7 | Reno | NV | Reno Hilton |
| 15 | Des Moines | IA | Iowa State Fair |
| 22 | Mt. Airy | PA | Mt. Airy Resort |
| 29 | Deadwood | SD | TBA |
| 31 | Orly Beach | NJ | Surf Club |
| Sept. 5 | Hershey | PA | Hersheypark Amph. |
| 12 | So. Woodstock | CT | Woodstock Fair |
| 12 | Nor Haven | CT | Nor Haven Fair |
| 18-19 | Lincoln City | OR | Chinook Winds Casino |
| Oct. 23 | Uncasville | CT | Mohegan Sun Casino |
| Dec. 4 | Tampa | FL | TBA |
| 14 | Tampa | FL | TBA |

Chuck Loeb

BA: Central Entertainment Services
 RC: Shanachie Entertainment

| | | | |
|---------|---------------|-----|-------------------------|
| May 14 | Redondo Bch. | CA | Club Caprice |
| 15 | W. Hollywood | CA | Key Club |
| 16 | San Diego | CA | 4th & B |
| 17 | Newport Beach | CA | Jazz Festival |
| 18 | Weiden | GER | TBA |
| 20 | Munch | GER | TBA |
| 21 | Berlin | GER | TBA |
| 22 | Nuremberg | GER | Jazz Festival |
| 23 | Hamburg | GER | TBA |
| June 5 | Norwalk | CT | Globe Theatre |
| 6 | Columbia | MD | Herrnswater Post |
| July 8 | New York | NY | World Trade Center |
| 9 | New York | NY | Seaport Liberty Cruise |
| 11-12 | Breckenridge | CO | Jazz Festival |
| Aug. 30 | Tarrytown | NY | Sunnyside Jazz Festival |

Chum

BA: Backstreet Booking
 RC: Century Media

| | | | |
|---------|--------------|----|-------------------|
| Apr. 11 | Lexington | KY | Millenium |
| 14 | Louisville | KY | Toy Tiger |
| 18 | Charleston | WV | Common Grounds |
| 20 | Lexington | KY | AT&T |
| 23 | Cincinnati | OH | Top Cat |
| 25 | Johnson City | TN | The Casbah |
| May 1 | Chicago | IL | Smiler O'Coogan's |

Note Supporting MY OWN VICTIM April 14
 Supporting OVERKILL April 20.

Cigar Store Indians

BA: Ballistic Booking
 RC: Deep South

| | | | |
|---------|-----------------|----|------------------|
| Apr. 17 | Greenville | SC | The Handlebar |
| 18 | Athens | GA | Georgia Theatre |
| 21 | Lk. Buena Vista | FL | House Of Blues |
| 22 | Jacksonville | FL | TBA |
| 24 | Columbus | GA | The Loft |
| 25 | Columbus | OH | Sc River Fest |
| May 7 | Columbus | OH | Little Brother's |
| 8-9 | Cincinnati | OH | Swing Room |
| 20 | Savannah | GA | Velvet Elvis |
| 21 | Florence | SC | Apple Annie's |
| 22 | Knoxville | TN | Barbly & Hopp's |
| 28 | Charleston | WV | Empty Glass |
| 29 | Pittsburgh | PA | Next Decade |

Cinderella

BA: APA
 RC: Mercury

| | | | |
|--------|----------------|----|-------------------------|
| Apr. 7 | Cincinnati | OH | Annie's |
| 8 | Fort Wayne | IN | Piere's |
| 10 | Louisville | KY | Toy Tiger |
| 11 | Pittsburgh | PA | Metropol |
| 12 | Cleveland | OH | Odeon Concert Club |
| 14 | Williamsville | NY | Rock & Roll Heaven |
| 15 | Scranton | PA | Tink's |
| 17 | Old Bridge | NJ | Birch Hill Nite Club |
| 18 | Weymouth | MA | Alternate Route |
| 20 | Hartford | CT | Webster Theatre |
| 21 | Lancaster | PA | The Village Night Club |
| 23 | Petersburg | VA | Coppermine |
| 24 | Springfield | VA | Jaxx |
| 25-26 | Baltimore | MD | Daytona's |
| 29 | Virginia Beach | VA | Peabody's |
| 30 | Charlotte | NC | Grady Cole Center |
| May 1 | Greenville | SC | Greenville Civic Center |
| 2 | Atlanta | GA | Music Midtown Festival |
| 5 | Goshen | IN | Body Shop |
| 6 | Sauget | IL | Pop's |
| 8 | Omaha | NE | The Shadow |
| 9 | Lincoln | NE | Guitars & Cadillacs |
| 10 | Olathe | KS | Roadhouse Ruby's |
| 12 | Wausau | WI | Eli's Mile High Club |
| 13 | Hampden | MA | Medina Ent'tment Cir. |
| 15 | Des Moines | IA | The Edge |

16 Clinton IA Pig Pen

Note HAIR OF THE DOG appears thru April 25.

Citizen Lane

BA: Alliance Entertainment Group

| | | | |
|--------|-------------|----|--------------|
| Apr. 8 | Denton | TX | Rick's Place |
| 9 | Fort Worth | TX | The Aardvark |
| 18 | Bryan | TX | Dave Theatre |
| 24 | Dallas | TX | Club DaDa |
| May 2 | Nacogdoches | TX | Sneakers |

Claire Lynch

BA: Class Act Entertainment
 RC: Rounder

| | | | |
|----------|------------|----|------------------------|
| May 29 | Nottingham | UK | Edale Festival |
| -31 | Nottingham | UK | Edale Festival |
| June 19 | Dayton | OH | National Folk Festival |
| -20 | Dayton | OH | Nat'l Folk Festival |
| 28 | Silverton | CO | Folk Festival |
| Sept. 19 | Winfield | KS | Winfield Festival |
| -20 | Winfield | KS | Winfield Festival |

Classic Rock All Stars

BA: Paradise Artists

| | | | |
|---------|--------------|----|--------------------------|
| Apr. 24 | Denver | CO | Casino Cabaret |
| 25 | Ponchatoula | LA | Charity Ball |
| 26 | Las Vegas | NV | Las Vegas Hilton |
| May 2 | Biloxi | MS | Treasure Bay Casino |
| -3 | Biloxi | MS | Treasure Bay Casino |
| 5-7 | Kissimmee | FL | Epco Center |
| 8 | Lake Charles | LA | Lake Charles Civic Ctr. |
| 15-16 | Kansas City | MO | Flamingo Hilton |
| June 6 | Indianapolis | IN | Fort Harrison |
| 12 | Wichita | KS | Lady Luck Casino |
| 17 | Huntington | WV | Wild Dog Saloon |
| 19 | Chattanooga | TN | Riverbend Festival |
| 20 | Lansing | MI | Olds Park |
| 21 | Washington | DC | TBA |
| 26 | Norway | MI | Maroon Park |
| 27 | Kennewick | WA | Benton-Franklin Co. Fair |
| July 3 | Queensbury | NY | TBA |
| 4 | Devils Lake | ND | Burdic Arena |
| 18 | Perry | OH | TBA |
| 23 | Houston | TX | Jones Plaza |
| 24 | Clute | TX | Mosquito Fest |
| 25 | Van Wert | OH | Wetzel Moto Rally |
| 29 | Antioch | CA | Contra Costa Co. Fair |
| Aug 1 | Wagner | SD | Fort Randall Casino |
| 8 | Freeport | IL | Cityfest |
| 21 | Santa Cruz | CA | Beach Boardwalk |
| 22 | Kankakee | IL | Elks Country Club |
| 23 | Agoura Hills | CA | Churnash Club |
| Oct. 23 | Hartsonburg | VA | James Madison Univ. |

Note FEATURING JERRY CORBETTA (Sugarloaf), MIKE PETERA (Iron Butterfly), PETER RIVERA (Rare Earth) and DENNIS NODA (Cannibal & the Headhunters)

Clay Crosse

BA: William Morris Agency
 PM: McSpadden - Smith
 RC: Reunion

| | | | |
|---------|----------------|----|--------------------------|
| Apr. 16 | Toledo | OH | Stranahan Theatre |
| 17 | York | PA | Strand-Capitol Theatre |
| 18 | Poughkeepsie | NY | Faith Assembly Of God |
| 24 | Akron | OH | Akron Baptist Temple |
| 25 | Columbus | OH | Memorial Auditorium |
| 27 | Oklahoma City | OK | Bethany Nazarene |
| 28 | Fort Smith | AR | Fort Smith Civic Center |
| 30 | Corpus Christi | TX | Texas Sky Park |
| May 1 | Houston | TX | Hofheinz Pavilion |
| 2 | Ponca City | OK | Hughes Mem. Aud. |
| June 26 | Ionia | MI | Ionia Free Fair |
| July 27 | Murray | KY | Murray State University |
| 4 | Wilmington | DE | Faith City Family Church |
| 11 | Cincinnati | OH | King's Island |
| 18 | Doswell | VA | Kings Dominion |
| Aug 7 | Saint Charles | IL | Kane County Fair |
| 9 | Hershey | PA | Star Pavilion |
| 14 | Kalamazoo | MI | Kalamazoo Co. Fair |
| 17 | Springfield | IL | Illinois State Fair |
| Oct 2 | Bangor | ME | High School |
| 5 | Whiting | NJ | Keswick Activities Ctr. |
| Nov 20 | Lakeland | FL | Victory Assembly Of God |
| Dec 28 | Pigeon Forge | TN | Dollywood |

Clay Walker

BA: Buddy Lee Attractions
 PM: Erv Woolsey Company
 RC: Giant (Nashville)
 RC: Network Ink

| | | | |
|----------|--------------|----|-------------------------|
| Apr. 17 | Springfield | MO | Hammons Center |
| 18 | Dayton | OH | Hara Arena |
| 26 | Queen Creek | AZ | Country Thunder |
| 30 | Louisville | KY | Kentucky Derby Festival |
| May 2 | Chattanooga | TN | WUSY Radio Show |
| 27 | Saratoga Spg | NY | Saratoga Raceway |
| July 5 | Dauphin | MB | Dauphin CountryFest |
| 16 | Heritage | NE | Kane County Days |
| 18 | Eau Claire | WI | Country Jam USA |
| 19 | Twin Lakes | WI | Country Thunder USA |
| 21 | Holdrege | NE | Phelps County Fair |
| 22 | Cheyenne | WY | Frontier Days |
| 24 | Beatrice | NE | Gage County Fair |
| 25 | Montgomery | MO | Montgomery County Fair |
| 29 | Great Falls | MT | Montana State Fair |
| 30 | Minot | ND | North Dakota St. Fair |
| Aug 1 | Camrose | AB | Big Valley Jamboree |
| 4 | Davenport | IA | Mississippi Valley Fair |
| 5 | Omaha | NE | Douglas County Fair |
| 8 | Sidney | MT | Richland County Fair |
| 9 | Billings | MT | Montana Fair |
| 19 | Kalispell | MT | Northwest Montana Fair |
| 21 | Imperial | NE | Chase County Fair |
| 22 | Pueblo | CO | Colorado State Fair |
| Sept. 11 | Marion | OK | Popcorn Festival |
| 13 | Hutchinson | KS | Kansas State Fair |

Coal Chamber

BA: The Agency Group
 PM: ICM / Fair Warning - Wasted Talent
 RC: Shao Osbourne
 RC: Roadrunner

| | | | |
|--------|----------------|----|-------------------|
| Apr. 7 | Oklahoma City | OK | TNT Building |
| 8 | Louisville | NE | Royal Grove |
| 9 | Colorado Spg | CO | City Auditorium |
| 10 | Salt Lake City | UT | Salt Air Pavilion |

COREY HARRIS (continued)

| | | | |
|---------|---------------|-----|------------------------|
| Apr. 24 | New Orleans | LA | Funky Butt |
| 25 | New Orleans | LA | House Of Blues |
| 25 | Houston | TX | International Festival |
| 30 | Bergen | NOR | Blues & Roots Festival |
| 30 | Bergen | NOR | Blues & Roots Festival |
| May 15 | Norfolk | VA | Town Point Park |
| 16 | Greensboro | NC | Blues Festival |
| 22 | Montgomery | AL | Jubilee CityFest |
| June 6 | Hagerstown | MD | Blues Festival |
| 23 | Vienna | VA | Blues Festival |
| 17 | Pistonia | GA | Blues Festival |
| 18 | Peer | BEL | Rhythm 'N' Blues Fest. |
| 19 | London | UK | Royal Festival Hall |
| 23 | Colne | UK | Colne Municipal Hall |
| 19 | Highland Park | IL | Ravina Festival |
| 26 | Johnstown | PA | Folk Festival |

Cosmic Psychos

BA: Creature Booking
 BA: Paperclip Agency (Europe)
 BA: International Booking Department (Germany)
 RC: Amphetamine Reptile

| | | | |
|---------|---------------|----|--------------------|
| Apr. 17 | San Francisco | CA | Slim's |
| 18 | W. Hollywood | CA | Hollywood Moguls |
| 19 | Costa Mesa | CA | Club Scene |
| 20 | Denver | CO | 15th Street Tavern |
| 22 | Minneapolis | MN | 7th Street Entry |
| 23 | Austin | TX | Emo's |
| 24 | Chicago | IL | Lounge Ax |
| 25 | New York | NY | Coney Island High |
| 26 | Philadelphia | PA | Upstairs At Nick's |
| 28 | Providence | RI | Met Cafe |
| 29 | Cambridge | MA | Middle East Club |
| 30 | Seattle | WA | Crocodile Cafe |
| 1 | Portland | OR | La Lucha |
| 2 | San Francisco | CA | Bottom Of The Hill |

The Cousin Covers

BA: Monterey Artists

| | | | |
|---------|--------------|----|----------------|
| June 13 | W. Hollywood | CA | House Of Blues |
|---------|--------------|----|----------------|

Cowboy Junkies

BA: Monterey Peninsula Artists
 BA: Asgard (Europe)
 PM: The New York End Ltd.
 RC: Giffen

| | | | |
|---------|---------------|----|-----------------|
| July 29 | Highland Park | IL | Ravina Festival |
|---------|---------------|----|-----------------|

Cowboy Mouth

BA: Progressive Global Agency
 PM: Stephen Klein Management
 RC: MCA

| | | | |
|--------|-------------|----|--------------------------|
| Apr. 9 | Scottsdale | AZ | Cajun House |
| 24 | Pelham | VA | Oak Mountain Amph. |
| 26 | New Orleans | LA | Jazz & Heritage Festival |
| 1 | New Orleans | LA | State Palace Theatre |
| 22 | Montgomery | AL | Jubilee CityFest |
| 23 | Bloix | MS | Miss Coast Coliseum |
| 6 | Greenwood | MS | Whittington Park |

Cracker

BA: Monterey Peninsula Artists
 BA: ITB (Europe)
 PM: Bill Graham Management
 RC: Virgin

| | | | |
|---------|-----------|----|-------------------------|
| Apr. 24 | Chicago | IL | Metro |
| 1 | Nashville | TN | River Festival |
| 2 | Atlanta | GA | Musica Midtown Festival |
| 17 | Pensacola | FL | Spring Fest |
| 29 | Norfolk | VA | Town Point Park |

Craig Karges

BA: C.F.B. Productions
 PM: C.F.B. Productions

| | | | |
|---------|-----------------|----|---------------------------|
| Apr. 6 | Dearborn | MI | University Of Michigan |
| 7 | Shepherdstown | WV | Shepherd College |
| 8 | Greenville | SC | The College |
| 13 | Oxland Park | KS | University College |
| 13 | Kansas City | MO | University Of Missouri |
| 14 | Peru | NE | State College |
| 15 | Denver | CO | Regis College |
| 16 | Savannah | GA | DeSoto Hilltop |
| 17 | Alherton | CA | Mercy College |
| 18 | Seattle | WA | TBA |
| 20 | Fullerton | CA | California St. University |
| 24 | Smithfield | RI | Bryant College |
| 28 | Austin | TX | Barton Creek Co. Club |
| 1 | Cleveland | OH | John Carroll University |
| 1 | Richmond | VA | TBA |
| 5 | Urbana | IL | Kranert Center |
| 16 | Cheney | WA | East Washington Univ. |
| 19 | Las Vegas | NV | Bally's Casino |
| 23 | Washington | PA | Wash/Jefferson Coll. |
| June 23 | Charleston | WV | Cultural Center |
| 27 | Whistler | BC | TBA |
| July 10 | Eureka | CA | Cerf Center |
| 23 | Point Clear | AL | TBA |
| Aug. 12 | St. Charles | IL | Pheasant Run Resort |
| 15 | Pittsburgh | PA | TBA |
| 19 | Pittsburgh | PA | Carnegie Mellon Univ. |
| 20 | Athens | GA | Concord College |
| 21 | Carbondale | IL | So. Illinois University |
| 22 | Cincinnati | OH | Xavier University |
| 23 | Crestview Hills | KY | Thomas More College |
| 24 | Rock Hill | SC | Tillman Auditorium |
| 25 | Gettysburg | PA | Gettysburg College |
| 26 | Winter Park | FL | Anne Russell Theatre |
| 27 | Hartsville | SC | Coker College |
| 28 | Williamsburg | VA | William & Mary College |
| 29 | Salern | VA | Roanoke College |
| 31 | Rapid City | SD | TBA |
| Sept. 1 | Aiken | SC | Univ. Of South Carolina |
| 2 | Nacogdoches | TX | Stephen F. Austin Univ. |
| 3 | Ashtand | OH | Hugo Young Theatre |
| 4 | San Diego | CA | University Of San Diego |
| 6 | Providence | RI | Johnson & Wales College |
| 7 | Boston | MA | Erasmus College |
| 8 | Salern | MA | Salern State College |
| 9 | Columbus | OH | TBA |
| 11 | Hyannis | MA | Tara Hyannis Hotel |
| 15 | Seattle | WA | TBA |
| 16 | Urbana | OH | Urbana University |
| 17 | Bowling Green | OH | Bowling Green St. Univ. |
| 18 | Tiffin | OH | Tiffin University |

Dan Horn

BA: DCA Productions
 BA: Gilbert Miller Agency
 PM: DCA Management

| | | | |
|---------|-----------------|----|---------------------------|
| Apr. 6 | New Haven | CT | So. Connecticut St. Univ. |
| 7 | Boston | MA | Wentworth Inst. Tech. |
| 8 | Springfield | MA | American Int'l College |
| 17 | Normal | IL | Illinois State University |
| 18 | Peoria | IL | Bradley University |
| 21 | New London | NH | Colby Sawyer College |
| 22 | Rindge | NH | Franklin Pierce College |
| 23 | Smithfield | RI | Bryant College |
| 28 | Framingham | MA | Framingham St. College |
| 1 | Palm Beach | FL | Dolly Hand Center |
| 2 | Manchester | IN | Manchester College |
| 4-10 | Las Vegas | NV | Tropicana Resort |
| July 24 | Las Vegas | NV | TBA |
| Aug. 2 | Las Vegas | NV | TBA |
| 3-9 | Las Vegas | NV | Tropicana Resort |
| 12 | Bethlehem | PA | Bethlehem Musikfest |
| 29 | Colchester | VT | St. Michael's College |
| Sept. 4 | Machias | ME | University Of Maine |
| 5 | Presque Isle | ME | University Of Maine |
| 9 | Harrisburg | PA | Private Function |
| 29 | University Ctr. | MI | Delta College |
| Oct. 2 | Kalamazoo | MI | Kalamazoo College |
| 9 | Glenside | PA | Beaver College |

Dan Seals

BA: Bobby Roberts Company
 PM: Morningstar Management
 RC: Intersound / Branson Entertainment

| | | | |
|--------|-----------------|----|--------------------------|
| 19 | Buckhannon | WV | W.V. Wesleyan College |
| 20 | Alpena | MI | Gamut Theatre |
| 22 | Akron | OH | University Of Akron |
| 23 | Albion | MI | Albion College |
| 26 | New Orleans | LA | TBA |
| 28 | Toledo | OH | Maumee Bay Resort |
| Oct. 2 | Wichita | KS | Rand-Macon College |
| 3 | Crete | NE | Doane College |
| 6 | Alamosa | CO | Richardson Hall |
| 7 | Pueblo | CO | Univ. Of South Colorado |
| 8 | Colorado Spg | CO | University Of Colorado |
| 10 | Kirksville | MO | Baldwin Hall |
| 16 | Golden | CO | School Of The Mines |
| 17 | Nevada | MO | Cottey Arts Center |
| 20 | Warrensburg | MO | Cent. Missouri St. Univ. |
| 12 | Auburn | NY | Guyago Comm. College |
| 23 | Lindsborg | KS | Burnett Center |
| Nov. 5 | Huntington | WV | Marshall University |
| 7 | Portsmouth | OH | Shawnee St. University |
| 11 | Cranford | NJ | Union County College |
| 22 | Wichita | KS | TBA |
| 14 | Blair | NE | Dana College |
| Jan. 9 | Delray Beach | FL | Old School Square |
| 10 | Fort Lauderdale | FL | Baley Concert Hall |
| 20 | Daytona Beach | FL | Embry Riddle University |
| 17 | Mt. Pleasant | MI | Central Michigan Univ. |

Crystal Gayle

BA: M.P.I.
 PM: Gayle Enterprises

| | | | |
|---------|-----------------|----|---------------------------|
| Apr. 11 | French Lick | IN | French Lick Spg. Resort |
| May 9 | Wabash | IN | Ford Theatre |
| 15 | Bossier City | LA | Isle Of Capri Casino |
| 16 | Bloix | MS | Isle Of Capri Casino |
| 17 | W. Lake Charles | LA | Isle Of Capri Casino |
| June 18 | Reno | NV | Harrah's Reno |
| 23 | Reno | NV | Harrah's Reno |
| 27 | Little Rock | AR | Wildwood Festival |
| 11 | Park City | UT | Deer Valley Resort |
| 17 | Emunclaw | WA | King County Fair |
| 18 | Bellingham | WA | Mount Baker Theatre |
| 19 | Merritt | BC | Mountain Music Festival |
| 24 | Uncasville | CT | Mohegan Sun Casino |
| 25 | North Branch | PA | Ranjan Valley Theatre |
| 27 | Philadelphia | PA | Academy Of Music |
| Oct. 16 | Southfield | NC | Johnston Auditorium |
| 17 | Newberry | SC | Newberry Opera House |
| Dec. 9 | Nicowille | FL | Arts Center |
| 11 | Avon Park | FL | S. Florida Comm. College |
| 11 | Clearwater | FL | Ruth Eckerd Hall |
| 12 | Daytona | FL | Peabody Theatre |
| 13 | Melbourne | FL | Maxwell C. King Center |
| 15 | Sarasota | FL | Van Wezel Perf. Arts Hall |
| 31 | Coacheila | CA | Spotlight 29 Casino |
| Jan. 23 | Toledo | OH | Toledo Symphony |

Dan Crary

BA: Class Act Entertainment
 RC: Sugar Hill

| | | | |
|----------|----------------|----------------------|-------------------------|
| May 23 | Grand Junction | CO | Bluegrass Festival |
| 29-31 | Locarno | SWI | American Music Festival |
| June 7 | Maryville | TN | Maryville College |
| July -12 | Maryville | TN | Maryville College |
| Chico | CA | World Music Festival | |
| -16 | Chico | CA | World Music Festival |
| 24-25 | Sydney | NS | Celtic Colours |
| Aug. 15 | Keystone | CO | Musical Festival |
| -16 | Keystone | CO | Musical Festival |
| 26-29 | Tonder | DEN | Tonder Festival |
| Sept. 10 | Malden | MA | Music & Music |
| 18 | Winfield | KS | Winfield Festival |
| 19 | Winfield | KS | Walnut Valley Festival |
| 25 | Napa | CA | Napa Valley Folk Fest. |
| 26 | Stevenson | WA | Bluegrass Festival |
| Oct. 1 | Guthrie | OK | Bluegrass Festival |
| -2 | Guthrie | OK | Bluegrass Festival |

Dan Fogelberg

BA: The Howard Rose Agency
 PM: H.K. Management

| | | | |
|---------|---------------|----|-----------------------|
| Apr. 17 | Austin | TX | The Backyard |
| 18 | Richardson | TX | Wildflower Nights |
| 19 | Houston | TX | Bayou Place Theatre |
| July 5 | Silver Creek | CA | West Fest |
| 7 | Highland Park | IL | Ravin Festival |
| 8 | Columbus | OH | Polans Amphitheater |
| 11 | Wilmington | CT | Oakdale Theatre |
| 14 | Westbury | NY | Westbury Music Fair |
| 15 | Hyannis | MA | Cape Cod Melody Tent |
| 17 | Starhorse | NJ | Waterloo Village |
| 18 | Philadelphia | PA | Mann Music Center |
| 20 | Vienna | VA | Wolf Trap Filene Ctr. |
| 21 | Atlanta | GA | Chastain Park Amph. |
| 24 | Tampa | FL | Tampa Bay P.A.C. |

Dan Horn

BA: DCA Productions
 BA: Gilbert Miller Agency
 PM: DCA Management

| | | | |
|---------|-----------------|----|---------------------------|
| Apr. 6 | New Haven | CT | So. Connecticut St. Univ. |
| 7 | Boston | MA | Wentworth Inst. Tech. |
| 8 | Springfield | MA | American Int'l College |
| 17 | Normal | IL | Illinois State University |
| 18 | Peoria | IL | Bradley University |
| 21 | New London | NH | Colby Sawyer College |
| 22 | Rindge | NH | Franklin Pierce College |
| 23 | Smithfield | RI | Bryant College |
| 28 | Framingham | MA | Framingham St. College |
| 1 | Palm Beach | FL | Dolly Hand Center |
| 2 | Manchester | IN | Manchester College |
| 4-10 | Las Vegas | NV | Tropicana Resort |
| July 24 | Las Vegas | NV | TBA |
| Aug. 2 | Las Vegas | NV | TBA |
| 3-9 | Las Vegas | NV | Tropicana Resort |
| 12 | Bethlehem | PA | Bethlehem Musikfest |
| 29 | Colchester | VT | St. Michael's College |
| Sept. 4 | Machias | ME | University Of Maine |
| 5 | Presque Isle | ME | University Of Maine |
| 9 | Harrisburg | PA | Private Function |
| 29 | University Ctr. | MI | Delta College |
| Oct. 2 | Kalamazoo | MI | Kalamazoo College |
| 9 | Glenside | PA | Beaver College |

Dan Seals

BA: Bobby Roberts Company
 PM: Morningstar Management
 RC: Intersound / Branson Entertainment

| | | | |
|--------|-----------------|----|--------------------------|
| 19 | Buckhannon | WV | W.V. Wesleyan College |
| 20 | Alpena | MI | Gamut Theatre |
| 22 | Akron | OH | University Of Akron |
| 23 | Albion | MI | Albion College |
| 26 | New Orleans | LA | TBA |
| 28 | Toledo | OH | Maumee Bay Resort |
| Oct. 2 | Wichita | KS | Rand-Macon College |
| 3 | Crete | NE | Doane College |
| 6 | Alamosa | CO | Richardson Hall |
| 7 | Pueblo | CO | Univ. Of South Colorado |
| 8 | Colorado Spg | CO | University Of Colorado |
| 10 | Kirksville | MO | Baldwin Hall |
| 16 | Golden | CO | School Of The Mines |
| 17 | Nevada | MO | Cottey Arts Center |
| 20 | Warrensburg | MO | Cent. Missouri St. Univ. |
| 12 | Auburn | NY | Guyago Comm. College |
| 23 | Lindsborg | KS | Burnett Center |
| Nov. 5 | Huntington | WV | Marshall University |
| 7 | Portsmouth | OH | Shawnee St. University |
| 11 | Cranford | NJ | Union County College |
| 22 | Wichita | KS | TBA |
| 14 | Blair | NE | Dana College |
| Jan. 9 | Delray Beach | FL | Old School Square |
| 10 | Fort Lauderdale | FL | Baley Concert Hall |
| 20 | Daytona Beach | FL | Embry Riddle University |
| 17 | Mt. Pleasant | MI | Central Michigan Univ. |

| | | | |
|--------|---------------|----|--------------------------|
| Apr. 7 | Bakersfield | CA | Crystal Palace |
| 9 | Reading | CA | High School |
| 10 | Eureka | CA | High School |
| 11 | White City | OR | Shenandoah Inn |
| 13 | Longview | WA | High School |
| 14 | Kennewick | WA | High School |
| 15 | Wenatchee | WA | High School |
| 17 | Palm Beach | FL | Dolly Hand Center |
| 18 | Biloxi | MS | Crawfish Festival |
| 29 | Cincinnati | OH | Convention Center |
| 1 | Murray | KY | Racer Arena |
| 2 | Conway | AR | Toad Suck Daze |
| 5 | Eminece | MO | Cross Country Trail Ride |
| 23 | Indianapolis | IN | Adam's Mark Hotel |
| 26 | Charleston | ON | Opera House |
| 27 | Scarborough | ON | Birchmount Restaurant |
| 28 | Kingston | ON | Iron Horse Saloon |
| 29 | Chester | NY | Bodle's Opera House |
| 30 | Boonsboro | MD | Rescue Carnival |
| June 6 | Charleston | SC | Charleston Music Hall |
| 12-13 | Robinsonville | MS | Horseshoe Casino |
| 27 | Georgetown | OH | Brown Co. Fairgrounds |
| July 3 | Clifton Forge | VA | Stonewall Theatre |
| 4 | Staunton | VA | July 4th Celebration |
| 10 | Summersville | WV | Nicholas Co. Fair |
| 31 | La Grande | OR | Inyon County Fair |
| 18 | El Dorado Spg | MO | El Dorado Spg. Picnic |
| 22 | Burwell | NE | Burwell Rodeo |
| 24 | Cheyenne | WY | American Legion Post 6 |
| 25 | Stockville | NE | Frontier County Fair |
| 31 | La Grande | OR | Inyon County Fair |

| | | | |
|---------|---------------|----|-------------------------|
| Aug. 1 | Medicine Hat | AB | Medicine Hat Exhibition |
| 2 | Camrose | AB | Big Valley Jamboree |
| 7 | Brighton | CO | Adams Co. Fairgrounds |
| 15 | Wautoma | WI | Wautoma County Fair |
| 21 | Indianapolis | IN | Indiana St. Fairgnd |
| 22 | Lewisburg | IL | Fall Festival |
| Sept. 4 | St. Paul | MN | Minnesota State Fair |
| 7 | St. Paul | MN | Minnesota State Fair |
| 12 | Midland | MI | Center For The Arts |
| 13 | Adnan | MI | Dawson Auditorium |
| 26 | Barlowsburg | OH | Barlow County Fair |
| 3 | Logan | UT | Ellen Eccles Theatre |
| 17 | Traverse City | MI | Arts Center |
| 18 | Caro | MI | Caro High School |

Dancers & Musicians of Bali

BA: SRO Artists
 PM: Earthbeat, Inc.

| | | | |
|---------|------------|----|----------------------------|
| Feb. 12 | Anchorage | AK | Alaska Ctr. For Perf. Arts |
| -13 | Anchorage | AK | Alaska Ctr. For Perf. Arts |
| 14 | Fairbanks | AK | Herring Auditorium |
| 15 | Kenai | AK | K.C.H.S. Auditorium |
| 19 | San Rafael | CA | Marin Center |
| 28 | Austin | TX | Hogg Mem. Auditorium |
| Mar. 17 | Washington | DC | Lusner Auditorium |
| 1 | | | |

Dave Matthews Band

BA: Monterey Peninsula Artists
 PM: ITB (Europe)
 RC: Red Light Management
 PR: RCA
 RC: Shore Fire Media

| | | | |
|---------|----------------|----|--------------------------|
| Apr. 18 | Roanoke | VA | Victory Stadium |
| 21 | Atlanta | GA | The Tabernacle |
| 26 | New Orleans | LA | Jazz & Heritage Festival |
| May 2 | Montreal | QC | Jarry Park |
| 3 | Ottawa | ON | Congress Centre |
| 5 | Mississauga | ON | Aronoff Hall |
| 8 | Winnipeg | MB | Walker Theatre |
| 10 | Calgary | AB | Jack Singer Concert Hall |
| 11 | Edmonton | AB | Edmonton Conv. Center |
| 12 | Vancouver | BC | Plaza Of Nations |
| 15 | George | WA | The Gorge |
| 17 | Mountain View | CA | Shoreline Amphitheatre |
| 20 | Los Angeles | CA | TBA |
| 21 | Phoenix | AZ | Desert Sky Pavilion |
| 23 | West Valley | UT | E Center |
| 24 | Montreal | QC | Red Rocks Amphitheatre |
| 27 | Bonner Springs | KS | Sandstone Amph. |
| 29 | Tinley Park | IL | World Music Theatre |
| 30 | East Troy | WI | Alpine Valley Music Th. |
| 31 | Maryland Hgts. | MO | Riverport Amphitheatre |
| June 2 | Cincinnati | OH | Riverbend Music Center |
| 3 | Burgess | PA | Star Line Amphitheatre |
| 5 | Foxboro | MA | Foxboro Stadium |
| 7 | E. Rutherford | NJ | Giants Stadium |

Dave Wakeling Of The English Beat

BA: The Boss Booking Agency

| | | | |
|---------|-----------------|----|-----------------------|
| Apr. 8 | Long Beach | CA | Live Bait |
| 8 | Palm Springs | CA | California Icehouse |
| 9 | Santa Monica | CA | 14 Below |
| 10 | Solana Beach | CA | Belly Up Tavern |
| 7 | Ventura | CA | Nicholby's |
| 8 | Mission Bch. | CA | Catamaran Hotel |
| 21 | San L. Obispo | CA | Mother's Tavern |
| 22 | San Francisco | CA | Slim's |
| 23 | Pacific Beach | CA | Tremors |
| 24 | Santa Monica | CA | 14 Below |
| 25 | Costa Mesa | CA | Tiki Bar |
| 26 | Redondo Bch. | CA | Chiller's |
| 30 | San Bernardino | CA | Court St. Bar & Grill |
| May 2 | Carlsbad | CA | Nieman's |
| 2 | Pasadena | CA | Club 20 / 20 |
| 5 | San Diego | CA | Baja Brewing Co. |
| 8 | Huntington Bch. | CA | Rhino Room |
| 9 | Mission Bch. | CA | Catamaran Hotel |
| 10 | Redondo Bch. | CA | Chiller's |
| 15 | Pomona | CA | Glass House |
| 16 | Las Vegas | NV | Huntridge Theatre |
| 17 | Salt Lake City | UT | Liquid Joe's |
| 21 | Pacific Beach | CA | Tremors |
| 23 | Costa Mesa | CA | Tiki Bar |
| 23 | Santa Monica | CA | 14 Below |
| 24 | Redondo Bch. | CA | Chiller's |
| June 6 | San Diego | CA | Papa Jack's |
| 7 | San Bernardino | CA | Court St. Square |
| 12 | Redondo Bch. | CA | Chiller's |
| 13 | Los Angeles | CA | Private Function |
| 13 | Santa Monica | CA | 14 Below |
| 18 | San Bernardino | CA | Court St. Square |
| 19 | Ventura | CA | Nicholby's |
| 20 | Costa Mesa | CA | Tiki Bar |
| 20 | Tulsa | OK | Rocky River Park |
| 27 | Santa Monica | CA | 14 Below |
| 28 | Redondo Bch. | CA | Chiller's |
| July 11 | Manana Del Rey | CA | Scruffy O'Shea's |
| 16 | San Bernardino | CA | Court St. Square |

Note: Appearing with GENE LOVE JEZEBEL May 15-17. Appearing with THE TEARAWAYS April 8 and June 19.

David Allan Coe

BA: Talent Group Intercontinental
 PM: Bill Quisenberry
 RC: Lucky Dog / Columbia

| | | | |
|---------|----------------|----|---------------------------|
| Apr. 6 | Springfield | VA | Blackie's |
| 9 | Cleveland | OH | Peabody's Down Under |
| 10 | Terre Haute | IN | Hooters |
| 11 | Rentoul | IL | Softail Lounge |
| 15 | Waco | TX | Midnight Rodeo |
| 16 | Nacogdoches | TX | Jitterbugs |
| 17 | Fort Worth | TX | Billy Bob's |
| 18 | Deer Park | TX | G's Icehouse |
| 19 | Bryan | TX | Rodeo 2000 |
| 23 | Oklahoma City | OK | The Town Brewery |
| 23 | Tulsa | OK | Tulsa City Limits |
| 24 | Branson | MO | Guitars & Cadillacs |
| 28 | Valentine | NE | Rosebud Casino |
| 30 | St. Joseph | MO | Del-Win Ballroom |
| May 1 | Milwaukee | WI | Kicker's |
| 2 | Springfield | IL | The Atrium |
| 5 | Dayton | OH | The Sanctuary |
| 6 | Huntington | WV | Wild Dog Saloon |
| 8 | Pittsburgh | PA | Graffiti Showcase |
| 9 | So. Amboy | NJ | Club Bene |
| 15 | Myrtle Beach | SC | House Of Blues |
| 16 | Atlanta | GA | TBA |
| 22 | Houston | TX | Firehouse Saloon |
| 23 | Wichita Falls | TX | Wichita Falls Fairgrounds |
| 28 | Montgomery | AL | Head On The Door |
| 29 | Atlanta | GA | The Brandyhouse |
| June 3 | Athens | GA | Georgia Theatre |
| 5 | Murfreesboro | TN | 527 Main Street |
| 6 | Robinsonville | MS | Sam's Town |
| 11 | Columbus | OH | Club Dance |
| 20 | Kenosha | WI | J&T's Field House |
| 25 | Fredericksburg | VA | Houston's |
| 26 | Waynesboro | VA | Shenandoah Valley Fair |
| 27 | Wheeling | WV | The Crossroad |
| July 4 | Cherrytree | PA | Tune Town |
| 17 | Mandeville | LA | Headliner's |
| 18 | Beaux Bridge | LA | Swamps Tavern |
| 19 | Texas City | TX | Sheridan's |
| 22 | Jacksonville | NC | Tarheel Opry |
| 23 | Florence | SC | Murphy's Club |
| 24 | Mebane | NC | Outback Saloon 2 |
| 4 | Corpus Christi | TX | Selena Auditorium |
| 7 | Morgan City | LA | Lawrence Park |
| 19 | Coupland | TX | Coupland Dance Hall |
| 25 | Monticello | MS | Atwood Water Park |
| 26 | Jackson | TN | Jackson County Fair |
| Oct. 10 | Smithfield | NC | Twisters |
| 24 | Houston | TX | Firehouse Saloon |

| | | | |
|---------|----------------|----|------------------|
| Nov. 12 | Fredericksburg | VA | Houston's |
| 16 | Staatsville | NC | Hobo's Nightlife |
| 21 | Deer Park | TX | G's Icehouse |
| Jan. 7 | Columbus | OH | Club Dance |

David Ball

BA: William Morris Agency
 PM: Dan Goodman Management
 RC: Warner Bros. (Nashville)

| | | | |
|---------|------------|----|--------------------|
| Apr. 25 | Fort Worth | TX | Billy Bob's |
| Aug. 7 | Campbell | MO | Community Building |
| 8 | Dierks | AR | Pine Tree Festival |

David Byrne

BA: Marsha Vlasic Organization
 PM: Lookout Management
 RC: Luaka Bop / Warner Bros.

| | | | |
|--------|-------------|-----|------------------------|
| Apr. 7 | Mexico City | MEX | Teatro Metropolitan |
| May 1 | Atlanta | GA | Music Midtown Festival |
| -3 | Atlanta | GA | Music Midtown Festival |

David Garza

BA: Rosebud Agency
 RC: Lava / Atlantic

| | | | |
|--------|--------------|----|-----------------------|
| Apr. 8 | Denton | TX | Rick's Place |
| 14 | Columbus | OH | Mershon Auditorium |
| 15 | Notre Dame | IN | Notre Dame University |
| 16 | Indianapolis | IN | Notre Centre |
| 17 | Bloomington | IL | Shirk Center |
| 18 | Milwaukee | WI | The Rave |
| 20 | Cincinnati | OH | Cincinnati Music Hall |
| 22 | Chicago | IL | House Of Blues |
| 24 | Chicago | IL | Suburbs |

Note: Supporting ANI DIFRANCO April 14 - 20.

David Grisman Quintet

BA: SRO Artists
 PM: C.M. Management
 RC: Acoustic Disc

| | | | |
|------------|---------------|----|---------------------------|
| Apr. 16 | Indianapolis | IN | Indiana Roof Ballroom |
| 17 | St. Louis | MO | Mississippi Nights |
| 18 | Elgin | IL | Elgin Community College |
| 19 | Madison | WI | Barrymore Theatre |
| 20 | Minneapolis | MN | Guthrie Theater |
| May 14 | Tampa | FL | Tampa Theatre |
| 16 | Athens | GA | Classic Center |
| 17 | Boone | NC | Fairing Auditorium |
| 18 | Montion | CO | Red Rocks Amphitheatre |
| June 18-20 | Telluride | CO | Bluegrass Festival |
| 27 | San Rafael | CA | Marin Comm. College |
| July 1 | W. Hollywood | CA | House Of Blues |
| 2 | San Diego | CA | Lumpley's |
| 3 | Bear Valley | CA | High Sierra Music Fest. |
| 4 | Lexington | VA | Lime Kin Theatre |
| 15 | Highland Park | IL | Ravinia Festival |
| 24 | Santa Rosa | CA | Luther Burbank Center |
| 25 | San Francisco | CA | The Warfield |
| 26 | Santa Cruz | CA | Fat Fry Festival |
| Aug. 1 | Lyons | CO | Rocky Grass |
| -2 | Lyons | CO | Rocky Grass |
| 8 | Lenox | MA | Berkshire Perf. Arts Ctr. |
| 9 | Blakeslee | PA | Gathering On The Mtn. |
| 11 | Interlochen | MI | Kresge Auditorium |
| 12 | Ukiah | CA | Salt Lake City |
| Sept. 11 | Bellvue | CO | Mishawaka Amph. |
| -12 | Bellvue | CO | Mishawaka Amph. |
| Oct. 22 | New York | NY | Town Hall |
| 23 | Philadelphia | PA | Keswick Theater |
| 24 | Wilmington | DE | Grand Opera House |
| Jan. 18 | Birmingham | AL | University Of Alabama |
| Mar. 26 | Scottsdale | AZ | Scottsdale Ctr. For Arts |
| -27 | Scottsdale | AZ | Scottsdale Ctr. For Arts |

David Hamburger

BA: Noteworthy Productions

| | | | |
|---------|------------|----|---------------|
| July 14 | Somerville | MA | Johnny D's |
| 24-26 | Hillsdale | NY | Folk Festival |

David Kersh

BA: William Morris Agency
 PM: Mark Hybner Management
 RC: Curb

| | | | |
|---------|---------------|----|------------------------|
| Apr. 17 | Tulsa | OK | Tulsa City Limits |
| 18 | Ottawa | OK | Municipal Auditorium |
| 19 | Gillette | WY | Carn-Plex Center |
| 23 | Earth City | MO | In Cahoots |
| 24 | Wichita | KS | Cowboy's |
| 25 | Guyton | OK | Activities Center |
| 28 | Louisville | KY | Coyote's |
| 29 | F. Mitchell | SD | Coyote's |
| July 7 | Tea | KY | Twisters |
| 8 | Springfield | MO | Remington's Niteclub |
| 9 | Taylorville | IL | Nashville North |
| 13 | Temple | TX | Cactus Canyon |
| 18 | Midland | TX | Downtown Arts Festival |
| 22 | Fort Worth | TX | Billy Bob's |
| 23 | Longview | TX | Gregg Co. Fairgrounds |
| 24 | Amarillo | TX | Fun Fest |
| 29 | San Antonio | TX | Fair West Rodeo |
| 30 | Weimar | TX | Veterans Memorial Park |
| June 6 | Waukesha | WI | Waukesha Fairgrounds |
| 11 | Raleigh | NC | The Longbranch |
| 12 | Kennesaw | GA | Cowboys |
| 19 | Detroit | MI | Grandstand |
| 20 | Marquette | WI | Country Music Festival |
| 26 | Manhattan | KS | Tuttle Creek St. Park |
| 27 | Des Moines | IA | Aniey Exposition Park |
| July 3 | Doniphan | MO | Doniphan Ballpark |
| 4 | Lawton | OK | Fort Sill |
| 10 | New Bethlehem | PA | New Bethlehem Fairgm. |
| 11 | Eleonor | WV | Putnam County Fair |
| 21 | Shippensburg | PA | Community Fair |
| 22 | Oak Harbor | OH | Ottawa County Fair |
| Aug. 2 | Madison | NE | Madison Fairgrounds |
| 4 | Greenview | TX | Greene Co. Fair |
| 8 | Endicott | NY | Pine Valley Park |
| 9 | New Paltz | NY | Ulster County Fair |
| 10 | Whitneyville | PA | Tioga County Fair |
| 12 | Wyoming | RI | Lake Anna Park |
| 21 | Barberton | OH | Clark County Fair |
| 22 | Berryville | VA | Clark County Fair |
| 24 | Greensburg | PA | Westmoreland Co. Fair |
| 29 | Arendtsville | PA | South Mountain Fair |

| | | | |
|---------|-----------------|----|------------------------|
| Sept. 1 | Centre Hall | PA | Grange Encampment Fair |
| 5 | Austell | GA | Six Flags Over Georgia |
| 11 | Montgomery | IN | Turkey Trot |
| 12 | Fort Madison | IA | Tri State Rodeo |
| 16 | Fletcher | NC | N.C. Mt. State Fair |
| 18 | Nacogdoches | TX | Jitterbugs |
| 18 | Pasadena | TX | Livestock Show & Rodeo |
| 19 | Sulphur Springs | TX | Civic Center |
| 21 | Jonesboro | AR | N.E. Arkansas Fair |

David Lee Garza Y Los Musicales

BA: William Morris Agency
 PM: JoAnn Garza
 RC: Capitol / EMI (Latin)

| | | | |
|---------|------------------|----|----------------------|
| Apr. 11 | So. Padre Island | TX | Charlie's |
| 17 | San Antonio | TX | Gran Jamaica |
| 18 | Arlington | TX | Desperado's |
| 24 | Freeport | TX | Municipal Park |
| May 1 | Corpus Christi | TX | Texas State Aquarium |
| 2 | San Antonio | TX | Tejano Rodeo |
| 3 | Dallas | TX | Riverchon Park |
| 14 | San Antonio | TX | Rosedale Park |
| 5 | Dallas | TX | Class Act |
| 6 | Arlington | TX | Desperado's |
| 12 | Lockhart | TX | Lockhart City Park |
| 13 | Beville | TX | Texas Grand Ballroom |
| 17 | Lansing | MI | Olds Park |
| Sept. 5 | Littlerfield | TX | Denim Festival |

David Lee Murphy

BA: William Morris Agency
 PM: D. Management Company
 RC: MCA (Nashville)

| | | | |
|---------|-----------------|----|-------------------------|
| Apr. 7 | Albuquerque | NM | Midnight Rodeo |
| 8 | Amarillo | TX | Midnight Rodeo |
| 16 | Stillwater | OK | Turnbiewoods |
| 17 | Wichita | KS | The Cottillon |
| 3 | Dierks | AR | David Palmer Civic Ctr. |
| 19 | Biloxi | MS | Gulf Coast Coliseum |
| 24 | Monroe | LA | Monroe Civic Center |
| 25 | College Station | TX | Kyle Field |
| May 1 | Fort Worth | TX | Cowtown Coliseum |
| 2 | Joplin | MO | Joplin Memorial Hall |
| 3 | Danville | CA | David Palmer Civic Ctr. |
| 7 | Augusta | GA | Buckaroo's |
| 8 | Pelham | AL | Civic Center |
| 9 | Atlanta | GA | Cowboy's |
| 10 | Nashville | TN | Ryman Auditorium |
| 20 | Waco | TX | Midnight Rodeo |
| 21 | Corpus Christi | TX | Sunny View Expo Ctr. |
| 24 | San Antonio | TX | Midnight Rodeo |
| June 6 | San Antonio | MO | Wilson Rozier Stadium |
| 20 | Monroe | NC | Old Monroe Fairgrounds |
| 26 | Jillivan | MO | Meramec Comm. Fair |
| 27 | Oshkosh | WI | Oshkosh Ctr. |
| July 3 | Grande Prairie | AB | Evergreen Park |
| 5 | Calgary | AB | Cowboy's |
| 6 | Edmonton | AB | Cowboy's Country |
| 7 | Fort McMurray | AB | Cowboy's |
| 10 | Darlington | SC | Lafayette County Fair |
| 11 | Lebanon | MO | LaClade County Fair |
| 16 | Manchester | IA | Delaware County Fair |
| 17 | Craven | SK | Big Valley Jambooree |
| 19 | Kingsport | TN | Johnson Mem. Stadium |
| 23 | Hilliard | OH | Franklin County Fair |
| 25 | Welliston | OH | Jackson County Fair |
| 26 | Tipton | PA | Bland's Park |
| 31 | Urbana | IL | Champaign County Fair |
| Aug. 1 | Salem | IL | Marion County Fair |
| 6 | Mannington | WI | Mannington Fair |
| 8 | Sikeston | MO | Boothwell Rodeo |
| 10 | Urbana | OH | Champaign Co. Fair |
| 14 | Lynchburg | OH | Cattle Annie's |
| 15 | Atica | OH | Agricultural Fair |
| 18 | Skowhegan | ME | Skowhegan State Fair |
| 26 | Aptos | CA | KPIG Fat Fry |
| Sept. 6 | Elkhorn | WI | Walworth County Fair |
| 12 | Austell | GA | Six Flags Over Georgia |
| 24 | Ringgold | VA | Pittsylvania Co. Fair |

Note: Appearing as part of the "CROWN ROYAL UNTAMED & TRUE TOUR" thru May 10 except April 8, 25 and May 7.

David Lindley

BA: Rosebud Agency
 RC: Piesmead Audio

| | | | |
|----------|---------------|-----|-------------------------|
| Apr. 26 | Malmö | SWE | Kulturbolaget |
| 29 | Bergen | NOR | Blues & Roots Festival |
| 30 | Stavanger | NOR | Folken |
| May 2 | Oslo | NOR | Garnia |
| June 28 | Goleta | CA | Fairview Gardens Fest. |
| July 2 | W. Hollywood | CA | House Of Blues |
| 2 | San Diego | CA | Humphrey's |
| 4 | Bear Valley | CA | High Sierra Music Fest. |
| 5 | Truckee | CA | Truckee Regional Park |
| 24 | Santa Rosa | CA | Luther Burbank Center |
| 25 | San Francisco | CA | The Warfield |
| 26 | Aptos | CA | KPIG Fat Fry |
| Sept. 18 | Bishop | CA | Midpond Theatre |
| 24 | Santa Barbara | CA | Lobero Theatre |

David Massengill

BA: Drake & Associates
 PM: AGF Entertainment
 RC: Plump

| | | | |
|---------|---------------|----|-------------------------|
| Apr. 14 | Austin | TX | Cactus Cafe |
| 15 | Richardson | TX | House Concert |
| 16 | Wimberly | TX | United Methodist Church |
| 18 | Oklahoma City | OK | City Arts Center |
| 24 | New York | NY | Fast Folk Cafe |
| 25 | Ithaca | NY | Cornell University |
| May 1 | New London | CT | All Souls Church |
| 2 | Calicoon | NY | Western Hotel |
| 16 | Ambesbury | MA | Imagine Studios |
| June 5 | Tolland | CT | Old Town Hall |
| 6 | Nashua | NH | Simple Gifts |
| 11 | | | |

DEE DEE BRIDGEWATER (continued)

| | | | |
|----------|-------------|----|--------------------------|
| Sept. 24 | Urbana | IL | Kranert Center |
| Oct. 3 | Los Angeles | CA | UCLA |
| 6-11 | Seattle | WA | Jazz Alley |
| Feb. 24 | North York | ON | Ford Centre |
| 25 | Nashville | TN | Langford Auditorium |
| 26 | Detroit | MI | Symphony Hall |
| 27-28 | Costa Mesa | CA | Orange Co. P.A.C. |
| Mar. 4 | Davis | CA | University Of California |
| 5 | Chicago | IL | Symphony Center |
| 6 | St. Louis | MO | Sheldon Concert Hall |
| 12-13 | Rochester | NY | Eastman Theatre |
| 20 | Louisville | KY | Kentucky Center |
| 23 | Rockford | IL | Maddox Theatre |
| 24 | Minneapolis | MN | Univ. Of Minnesota |

Delbert McClinton
BA: David Hickey Agency
PM: Harriet Sternberg Management
RC: Rising Tide Entertainment

| | | | |
|---------|----------------|----|---------------------------|
| Apr. 10 | Shreveport | LA | Strand Theatre |
| 11 | Dallas | TX | Deep Ellum Live |
| 17 | Champaign | IL | Virginia Theatre |
| 18 | Hamel | MN | Medina Ent'ment Ctr. |
| 23 | Spartanburg | SC | TBA |
| 24 | Charlotte | NC | Central Cityfest |
| 25 | Myrtle Beach | SC | House Of Blues |
| 26 | Virginia Beach | VA | Holiday Park |
| May 2 | Boulder | CO | TBA |
| 3 | Nashville | TN | Riverfront Park |
| 10 | Annapolis | MD | Sandy Point Park |
| 12 | Austin | TX | Exposition Center |
| 16 | Houston | TX | Westfield's Crossing |
| 17 | New Orleans | LA | Private Function |
| 23 | Johnson City | TN | Spring Fest |
| 29 | Kennesaw | GA | Cowboys |
| 30 | Peñham | AL | Blues Mountain Amph. |
| June 3 | Corpus Christi | TX | Executive Surf Club |
| 5 | Helotes | TX | Flores Country Store |
| 6 | Fort Worth | TX | Billy Bob's |
| 26 | Cohasset | MA | So. Shore Music Circus |
| 27 | Warwick | RI | Weswick Music Theatre |
| 28 | Cambridge | MA | Private Function |
| July 4 | Ottawa | ON | Ottawa Blues Festival |
| 10 | Westport | CT | Festival International |
| 14 | Roseburg | OR | TBA |
| 15 | Portland | OR | Wash. Park Zoo Amph. |
| 18 | Sequim | WA | Valley Airport |
| 19 | Winthrop | WA | Blues Festival |
| 22 | Huntington | WV | Tn-State Fair and Regatta |
| 24 | Lynchburg | VA | Cattle Annie's |
| 25 | Wilmington | NC | Blues Festival |
| Aug. 1 | Catskill | NY | Friar Tuck Inn |
| 2 | Westbury | NY | Westbury Music Fair |
| 7 | Point Jarvis | NY | New Hope Farm |
| 9 | Point Jarvis | NY | New Hope Farm |
| 14 | Tulsa | OK | Jazz Celebration |
| 15 | Austin | TX | Private Function |
| 22 | Riverhead | NY | Music Festival |
| Sept. 5 | Crested Butte | CO | One World Fest |
| 26 | Fort Worth | TX | Private Function |
| 30 | Birmingham | AL | Private Function |

The Delephantes
BA: Monterey Artists
PM: M. Hitchcock Management
RC: Capitol (Nashville)

| | | | |
|---------|------------|----|-----------------------|
| Apr. 23 | Wilkesboro | NC | Merle Watson Festival |
| 26 | Wilkesboro | NC | Merle Watson Festival |

Derailers
BA: Heliot Booking
PM: Equus Entertainment Group
RC: Watermelon

| | | | |
|---------|---------------|----|-------------------------|
| Apr. 10 | Memphis | TN | Automatic Slims |
| 11 | Nashville | TN | Exit / In |
| 12 | Dallas | TX | Deep Ellum Live |
| 13 | Knoxville | TN | Barley & Hoops |
| 14 | Lansing | MI | Lynch's |
| 15 | Columbus | OH | Little Brother's |
| 16 | Cincinnati | OH | Bogart's |
| 17 | Cleveland | OH | Wilbert's |
| 18 | Dayton | OH | Canal Street Tavern |
| 19 | Pittsburgh | PA | Next Decade |
| 20 | Philadelphia | PA | TBA |
| 22 | Cambridge | MA | T.T. The Bear's |
| 23 | New York | NY | Tramps |
| 24 | Washington | DC | Twist and Shout |
| 25 | Roanoke | VA | Coffee Pot |
| 26 | Baltimore | MD | Fletcher's |
| 27 | Richmond | VA | Alley Katz |
| 28 | Charlotte | NC | Double Door |
| 29 | Chapel Hill | NC | Local 508 |
| 30 | Raleigh | NC | The Brewery |
| May 1 | Wilmington | NC | Hot Damn Honkytonk |
| 2 | Atlanta | GA | TBA |
| 3 | Birmingham | AL | TBA |
| 9 | Tampa | FL | State Theatre |
| 9 | Las Vegas | NV | The Joint |
| 10 | San Diego | CA | Humphrey's |
| 12 | Santa Ana | CA | Galaxy Theatre |
| 14 | San Francisco | CA | The Fillmore |
| 15 | Kelseyville | CA | Konoc Harbor Resort |
| 15 | Austin | TX | Dessau Music Hall |
| 18 | Portland | OR | Crystal Ballroom |
| 18 | Seattle | WA | Moore Theatre |
| June 6 | Austin | TX | Prairie Home Companion |
| 7 | Austin | TX | East First Concert Hall |
| 19 | Indianapolis | IN | Rockabilly Rebel Wknd. |
| 23 | Phoenix | AZ | Rhythm Room |
| 29 | Long Beach | CA | Museum Of Art |
| Aug. 7 | Hailey | ID | Folk Festival |
| Sept 4 | St. Paul | MN | Minnesota State Fair |
| -7 | St. Paul | MN | Minnesota State Fair |

Detroit
BA: Jim Weber
PM: Jim Weber

| | | | |
|--------|-------------|----|-----------------|
| Apr. 8 | Iowa City | IA | Gabe's Oasis |
| 9 | Cedar Falls | IA | Steb's |
| 10 | Northfield | MN | The Cave |
| 16 | Eau Claire | WI | Corner Stone |
| 17 | Winona | MN | Rascal's |
| 18 | Fargo | ND | 1st Avenue Club |

| | | | |
|-------|-----------|----|------------------|
| 22 | St. Louis | MO | Cicero's |
| 23 | Lawrence | KS | Private Function |
| 24 | Lawrence | KS | The Jazzhaus |
| 25 | Winona | MN | Private Function |
| May 1 | St. Cloud | MN | Red Carpet |

Diamond Rio
BA: William Morris Agency
PM: International Artist Mgmt.
RC: Arista (Nashville)
PR:

| | | | |
|----------|-----------------|----|---------------------------|
| Apr. 16 | Westbury | NY | Westbury Music Fair |
| 17 | Fayetteville | NC | Crown Coliseum |
| 25 | Richmond | VA | Classic Amphitheatre |
| 26 | Knoxville | TN | World's Fair Park |
| 30 | W. Lake Charles | LA | Isle Of Capri Casino |
| 1 | Bossier City | LA | Isle Of Capri Casino |
| 2 | Vicksburg | MS | Isle Of Capri Casino |
| 8 | Caruthersville | MO | Casino Aztar |
| 9 | Broken Arrow | OK | Memorial Park |
| 15 | Wallingford | CT | Oakdale Theatre |
| 16 | Berlin | MD | Ocean Downs Raceway |
| 23 | Greenville | SC | Donaldson Airpark |
| 24 | Manteo | NC | Roanoke Island P.A.C. |
| 30 | Jackson | NJ | Six Flags Gr. Adventure |
| June 12 | Burgestown | PA | Star Lake Amphitheatre |
| 20 | Nashville | TN | Little Nashville Opry |
| 21 | Salern | OH | Ponderosa Park |
| 26 | Richland Center | WI | Kros Koup Park |
| 27 | Cadott | WI | Chippewa Valley Festival |
| 28 | Oshkosh | WI | Sunny View Expo Ctr. |
| 29 | Muskogon | MI | Heritage Landing |
| July 3 | Murray | KY | Murray State University |
| 4 | Albertville | AL | High School |
| 10 | Rhineland | WI | Hodag Country Festival |
| 12 | Fl. Laramie | OH | Hickory Hill Lakes |
| 17 | Waukegan | WI | Waukegan Country Fair |
| 18 | Troy | MI | Lynch County Fair |
| 19 | St. Clairsville | OH | Jamboree In The Hills |
| 22 | Wheaton | IL | DuPage County Fair |
| 25 | Renfro Valley | KY | Entertainment Center |
| 30 | Troy | PA | Troy Fair |
| Aug. 1 | Warwick | RI | Weswick Country Fair |
| 2 | Cumberland | MD | Rocky Gap Festival |
| 7 | Davenport | IA | Mississippi Valley Fair |
| 8 | South Bend | IN | St. Joseph Co. 4-H Fair |
| 9 | Wausau | WI | Wisconsin Valley Fair |
| 12 | Myrtle Beach | SC | Myrtle Beach Theatre |
| 23 | Pigeon Forge | TN | Dollywood |
| 28 | Buena Park | CA | Knott's Berry Farm |
| 29 | Temecula | CA | Pecharanga Ent'ment Ctr. |
| 30 | Hanford | CA | Fox Theatre |
| Sept. 12 | Mountain Home | TX | Yo Ranch |
| 15 | Delaware | OH | Delaware County Fair |
| 25 | Memphis | TN | Mid-South Coliseum |
| 3 | Columbus | GA | Columbus Civic Center |
| 9 | Columbia | SC | South Carolina State Fair |
| 11 | Suffolk | VA | Suffolk Airport |
| 13 | Minnece | MO | Crocker County Trail Ride |
| Nov. 8 | Crystal River | FL | Crystal River Jam |
| 21 | Jamestown | NY | Reg Lenna |

The Dirty Dozen
BA: Rosebud Agency
PM: Rosebud Agency
RC: Memmoth

| | | | |
|----------|----------------|----|---------------------------|
| Apr. 11 | New Orleans | LA | Tiptines French Quarter |
| 12 | Taverner | FL | Sunset Jazz & Blues |
| 24 | New Orleans | LA | Jazz & Heritage Festival |
| 25 | New Orleans | LA | Jazz & Heritage Festival |
| 25 | New Orleans | LA | Tiptines French Quarter |
| 28 | New Orleans | LA | Donna's Bar & Grill |
| May 2 | New Orleans | LA | Contemporary Arts Ctr. |
| 16 | Norfolk | VA | Town Point Park |
| 17 | Uncasville | CT | Mohegan Sun Casino |
| 18 | Cambridge | MA | House Of Blues |
| 20 | Cleveland | OH | Wilbert's |
| 21 | Ferndale | MI | Magic Bag |
| 22 | Chicago | IL | Buddy Guy's Legends |
| 23 | Oshkosh | WI | Oshkosh Opera House |
| June 8 | Nantucket | MA | Chicken Box |
| 9 | Nantucket | MA | Chicken Box |
| 11 | New York | NY | Texaco Jazz Festival |
| 12 | Fort Smith | AR | Old Fort River Festival |
| July 10 | Moscow | ID | Rendezvous In The Park |
| 22 | Hollywood | CA | Hollywood Bowl |
| 24 | San Diego | CA | Humphrey's |
| 29 | Glenwood Spg. | CO | Summer Of Jazz |
| 31 | Telluride | CO | Jazz Celebration |
| Aug. 2 | Telluride | CO | Jazz Celebration |
| Sept. 12 | Strom Lake | IA | Buena Vista University |
| 24 | Savannah | GA | Jazz Festival |
| Feb. 3 | Wausau | WI | Grand Theatre |
| 14 | Costa Mesa | CA | Orange Co. P.A.C. |
| 16 | Los Angeles | CA | UCLA |
| 21 | Akron | OH | TBA |
| 21 | Cincinnati | OH | TBA |
| 27 | Clinton Twpsh. | MI | Macomb Center |
| 2 | Toronto | ON | TBA |
| 3 | Ottawa | ON | TBA |
| 5-8 | Stons | CT | TBA |
| 8 | Princeton | NJ | TBA |
| 10 | Morristown | NJ | TBA |
| 15 | Sarasota | FL | Van Wezel Perf. Arts Hall |
| 18 | Melbourne | FL | Maxwell C. King Center |
| 19 | St. Petersburg | FL | TBA |
| 20 | Naples | FL | Philharmonic Hall |
| 21 | Jacksonville | FL | Florida Theatre |
| 22 | Greenville | SC | Peace Center |

Dixie Chicks
BA: Sundry Lee Attractions
PM: Sundry Lee Attractions
RC: Monument / Sony Music Nashville

| | | | |
|---------|-----------------|----|-----------------------|
| Apr. 10 | Rockford | IL | Cactus Rose |
| 11 | Traverse City | MI | WTOM Radio Show |
| 16 | Austin | TX | Hang 'Em High Saloon |
| 17 | College Station | TX | Shadow Canyon |
| 23 | Jackson | MS | Rodeo's |
| 24 | Columbus | GA | TBA |
| 25 | Richmond | VA | Classic Amphitheatre |
| 26 | Knoxville | TN | WVTK Listener Apprec. |
| 29 | No. Charleston | NC | Dropdead's |
| 30 | Wilmington | NC | Thalian Hall |
| May 8 | Jasper | TX | Lions Club Rodeo |
| 9 | Midland | TX | Air Force Hangar |
| 14 | Athens | GA | University Of Georgia |
| 15 | Pensacola | FL | Spring Fest |
| 16 | Tuscaloosa | AL | WTXT Reunion |
| 17 | Detroit | MI | Downtown Hoedown |
| 20 | Chtsapeake | VA | Blakeley's |

| | | | |
|---------|--------------|----|-------------------------|
| 22 | Roanoke | VA | Victory Stadium |
| 23 | Falmouth | VA | Country For Kids |
| 23 | Cincinnati | OH | Taste Of Cincinnati |
| 25 | Herrin | IL | Herrin Fiesta Italian |
| 29 | Phoenix | AZ | Celebrity Theatre |
| 3 | El Cajon | NV | Gold River Casino |
| 3 | El Cajon | CA | Performing Arts Center |
| 4 | Bakersfield | CA | Crystal Palace |
| 6 | Las Vegas | NV | Texas Station |
| 12 | Greensboro | NC | The Palamino |
| 14 | Cleveland | OH | Cuyahoga Fairgrounds |
| 15-18 | Nashville | TN | Tan Fair |
| 19 | Birmingham | AL | City Stages |
| 21 | Verona Beach | NY | Verona Beach Park |
| 25 | Oshkosh | WI | Country America |
| 26 | Cadott | WI | Country Fest |
| 27 | Norway | MI | Marion Park Summerfest |
| 4 | Silver Creek | CO | West Fest |
| 7 | Roseburg | OR | Stewart Park |
| 8 | Portland | OR | Wash. Park Zoo Amph. |
| 9 | Buena Park | CA | Knott's Berry Farm |
| 11 | Buena Park | CA | Knott's Berry Farm |
| 12 | Calgary | AB | Calgary Stampede |
| 17 | Merritt | BC | Mountain Music Festival |
| 19 | Craven | SK | Big Valley Jamboree |
| 23 | Norval | ON | Nashville North |
| 25 | Stratham | NH | Stratham State Fair |
| 27 | Westminster | MD | Carroll Co. 4-H Fair |
| 28 | Buffalo | NY | Waterfront Festival |
| 30 | Rockland | ME | Maine Lobster Festival |
| Aug. 1 | Rutland | VT | Vermont State Fair |
| 2 | Cumberland | MD | Rocky Gap Festival |
| 7 | Rockledge | FL | New Jersey State Fair |
| 10 | Barstow | KY | Stephen Foster Amph. |
| 12 | Indianapolis | IN | Indiana St. Fairground |
| 13-14 | Des Moines | IA | Iowa State Fair |
| 15 | Liberal | KS | Five States Fairgrounds |
| 21 | Manassas | VA | Prince William Co. Fair |
| 22 | Jackson | NJ | Six Flags Gr. Adventure |
| 28-29 | Bossier City | LA | Isle Of Capri Casino |
| Sept. 2 | Canton | OH | StarK County Fair |
| 4 | Tuskahoma | OK | Choctaw Nations Days |
| 5 | Independence | MO | Santa-Cali-Gon-Days |
| 6 | Johnstown | NE | Brown County Fair |
| 11 | Clarksville | TN | McGregor Park Riverwalk |
| 12 | Columbia | SC | Fort Jackson |
| 13 | NC | NC | Carousal Festival |
| 18 | Smithfield | NC | Twisters |
| 19 | Austell | GA | Six Flags Over Georgia |
| 27 | Dallas | TX | State Fair Of Texas |
| Oct. 8 | Suffolk | VA | Municipal Airport |

Don Walsler
BA: Nancy Fly & Associates
RC: Watermelon
PR: The Press Network

| | | | |
|---------|-----------------|----|--------------------------|
| Apr. 10 | Houston | TX | Mucky Duck |
| 11 | Fort Worth | TX | White Elephant |
| 18 | Austin | TX | Dessau Music Hall |
| 19 | San Angelo | TX | Southwest Bank Pkg. Lot |
| 1 | Houston | TX | Blanco's |
| 2 | College Station | TX | Texas A&M University |
| 8 | Tampa | FL | Shippers Smokehouse |
| 9 | Tampa | FL | Vnoy Waterfront Park |
| 16 | Austin | TX | Dessau Music Hall |
| 22 | San Francisco | CA | Stim's |
| 24 | Yosemite | CA | Strawberry Music Fest. |
| 30 | Austin | TX | Broken Spoke |
| June 5 | Nicoana | TX | Benton Amphitheatre |
| 6 | Austin | TX | Broken Spoke |
| 6 | Waco | TX | Bentwood Farms |
| 19 | Houston | TX | Mucky Duck |
| 20 | Houston | TX | Dessau Music Hall |
| 28 | Silverton | CO | Music Festival |
| July 4 | Austin | TX | Broken Spoke |
| 10 | Houston | TX | Blanco's |
| 11 | Austin | TX | Dessau Music Hall |
| 18 | Greenfield | MA | Green River Festival |
| Aug. 8 | Waco | TX | Broken Spoke |
| 8 | Waco | TX | Heart Of Music Fairgrds. |
| 15 | Austin | TX | Dessau Music Hall |
| 15 | Austin | TX | Broken Spoke |
| 19 | Austin | TX | Dessau Music Hall |
| Oct. 3 | Austin | TX | Broken Spoke |
| 15 | Round Rock | TX | Old Settlers Park |

Don Williams
BA: William Morris Agency
PM: Don Williams Productions
RC: American Harvest

| | | | |
|---------|-----------------|----|--------------------------|
| Apr. 6 | Santa Ana | CA | Crazyhorse Saloon |
| -7 | Santa Ana | CA | Crazyhorse Saloon |
| 10 | Denver | CO | Grazzita |
| 11 | Denver | CO | Santa Ana |
| 16-18 | Laughlin | NV | Riverside Hotel & Casino |
| May 1 | Kalamazoo | MI | State Theatre |
| 2 | Nashville | IN | Little Nashville Opry |
| 16 | Renfro Valley | KY | Entertainment Center |
| 12 | Panama City | FL | Ocean Opry |
| 11 | Hawesassa | GA | Heritage Music Hall |
| July 11 | Fl. Laramie | OH | Hickory Hill Lakes |
| 19 | Myrtle Beach | SC | Palace Theater |
| Aug. 11 | Vancouver | WA | Clark County Fair |
| Sept. 3 | Cuyahoga Falls | OH | Brook Scot'n Saloon |
| 6 | Saukville | WI | Vegas Kawcan Casino |
| 6 | Wisconsin Dells | WI | Crystal Grand Theatre |

The Doobie Brothers
BA: Monterey Peninsula Artists
PM: Bruce Cohn Management
PR: Grodco, Coats & Nead

| | | | |
|---------|--------------|----|--------------------------|
| Apr. 25 | Temecula | CA | Balloon & Wine Festival |
| May 1 | Memphis | TN | Beale St. Music Festival |
| 2-3 | New Orleans | LA | Jazz & Heritage Festival |
| 16 | Kelseyville | CA | Konoc Amphitheatre |
| 23 | Bellingham | WA | Block Party '98 |
| June 5 | Port Lake | MI | Myrtle Lake Casino |
| 6 | New London | WI | Music Festival |
| 11 | Kettering | OH | Music Festival |
| 12 | Clarkston | MI | Pine Knob Music Theatre |
| 17 | Myrtle Beach | SC | House Of Blues |
| 18 | Chattanooga | TN | |

ROUTE BOOK

Doug Supernaw

BA: Buddy Lee Attractions
PM: Senior Management
RC: Giant (Nashville)
PR: Brokaw Company

| | | | |
|---------|---------------|----|------------------------|
| Apr. 10 | Columbia | MO | New Silver Bullet |
| 16 | Killeen | TX | Sam's Station |
| 17-18 | Robinsonville | MS | Billy's |
| 23 | Austin | TX | Hang 'Em High Saloon |
| 25 | Oxford | MS | The Library |
| 26 | Houston | TX | Sam Houston Park |
| 26 | Creskew | TX | Spanish Trail Festival |
| May 2 | Washington | UT | 2 Lazy 2 Ranch |
| 15-16 | Elko | NV | Stockman's Hotel |
| 22 | Monticello | MS | Atwood Music Festival |
| June 5 | Madrid | OK | Sand Bass Festival |
| 6 | Houston | TX | Westfield's Crossing |
| 20 | Marrinette | WI | Country Music Festival |
| July 4 | Katy | TX | Equestrian Center |
| 11 | Jacksonville | TX | Jacksonville Rodeo |
| 24 | Osecoia | NE | Polk Co. Fairgrounds |
| 1 | Kaloka | MO | Clark County Fair |
| Aug 7 | Montrose | CO | Montrose County Fair |
| 14 | Sterling | CO | Logan Country Fair |
| 15 | Glendive | MT | Dawson County Fair |
| 21 | Port Angeles | WA | Clallam County Fair |
| Sept. 5 | Tuskahoma | OK | Choclaw Nations Grds |
| 19 | Hondo | TX | Medina County Fair |

Drill Team

BA: Alliance Artists
PM: Warren Entner Mgmt.
RC: Reprise

| | | | |
|--------|--------------|----|-----------------------|
| Apr. 9 | Boston | MA | Kirkland Cafe |
| 10 | Boston | MA | Mama Kin |
| 14 | Northampton | MA | Iron Horse Music Hall |
| 17 | Portland | ME | Zootz |
| 25 | Cambridge | MA | T.T. The Bear's |
| 29 | Grand Rapids | MI | The Intersection |
| May 2 | Champaign | IL | WPGU Radio Show |
| 4 | Milwaukee | WI | Shank Hall |
| 5 | Chicago | IL | Metro |
| 6 | Minneapolis | MN | Fine Line Music Cafe |
| 7 | Milwaukee | WI | The Rave |

Duane Steele

BA: Prestige Entertainment
RC: Mercury Polydor

| | | | |
|----------|--------------|----|------------------------|
| Apr. 16 | Edmonton | AB | Cook County Saloon |
| 18 | Jasper | AB | Jasper Activity Centre |
| May 21 | Victoria | BC | TBA |
| 22 | Fort MacLeod | AB | Empress Theatre |
| 26 | Vernon | BC | Tinity United Church |
| 27 | Kelowna | BC | Community Centre |
| 28 | Penticton | BC | St. Secondary School |
| 30 | Trail | BC | Charles Bailey Theatre |
| June 26 | Brookville | ON | Sifton Price Park |
| July 1 | Althabasca | AB | Riverfront Park |
| 7-8 | Calgary | AB | Petroleum Club |
| 23 | Swan River | MB | Fairgrounds |
| Aug. 1 | Peterborough | ON | Del Crary Park |
| Sept. 24 | Wingham | ON | Heritage Theatre |
| 25 | Norval | ON | Nashville North |

The Duke Robillard Band

BA: Rosebud Agency
PM: Rosebud Agency
RC: Point Blank / Virgin

| | | | |
|----------|--------------|-----|-------------------------|
| Apr. 17 | Philadelphia | PA | Theatre Of Living Arts |
| 18 | Hagerstown | MD | Hagerstown College |
| 19 | Charleston | WV | Empty Glass |
| 22 | Northampton | MA | Pearl Street |
| 24 | New York | NY | Tramps |
| 25 | Bethesda | MD | Twist & Shout |
| 26 | Annapolis | MD | Rams Head |
| 29 | Piermont | NY | Turning Point |
| 30 | Cambridge | MA | House Of Blues |
| May 1 | Pawling | NY | Towne Crier Cafe |
| 2 | Providence | RI | Last Call |
| 3 | Warwick | RI | Private Function |
| 16 | Greensboro | NC | Blues Festival |
| 19-23 | Hong Kong | CHI | Jazz Club |
| 27-28 | Paris | FRA | TBA |
| 29 | Dunkerque | FRA | TBA |
| 30 | Lille | FRA | TBA |
| June 1 | Bordeaux | FRA | TBA |
| 27 | Warwick | RI | Warwick Musical Theatre |
| 28 | Quincy | MA | Blues Festival |
| July 2 | Vienna | AUT | Jazz Festival |
| 3 | Lugano | SWI | Jazz Festival |
| 5 | Diest | BEL | The Borderline |
| 6 | Verviers | BEL | Spirit Of 66 |
| 10 | The Hague | NET | North Sea Jazz Festival |
| 11 | Vienne | FRA | Jazz A Vienne |
| 14 | Nice | FRA | Nice Jazz Festival |
| 18 | Crownsville | MD | Gumbo Jam |
| 25 | Lincoln | NE | July Jam |
| 27 | New Milford | CT | Nat'l Guitar Workshop |
| Aug. 8 | Edmonton | AB | Edmonton Folk Festival |
| 17 | Fredericton | NB | Jazz & Blues Festival |
| Sept. 15 | Clearwater | FL | Clearwater Jazz Holiday |

Eddie Palmieri

BA: Berkeley Agency
PM: Eddie Palmieri Music Management
RC: Tropjazz

| | | | |
|--------|--------------|-----|-------------------------|
| Apr. 6 | Lund | SWE | Palladium |
| 7 | Copenhagen | Den | Jazz House |
| 8 | Malmo | SWE | Kulturbolaget |
| 10 | Aarhus | Den | Train |
| 11 | Berlin | GER | Transepalaast |
| 13 | Hannover | GER | Alto Mondo |
| 16 | Le Mans | FRA | Palais des Congres |
| 17 | Paris | FRA | New Morning |
| 25 | Cleveland | OH | Tn C Jazz Festival |
| 9 | Cornig | NY | Glass Center Auditorium |
| 16 | Philadelphia | PA | Painted Bride Center |
| 25 | Washington | DC | Kennedy Center |
| 28-30 | San Juan | PR | Heineken Jazz Festival |
| June 5 | Norfolk | VA | Harborfest |
| 13 | Rochester | NY | Convention Center |
| Aug. 4 | Seattle | WA | Jazz Alley |
| 9 | Seattle | WA | Jazz Alley |
| 14 | Bethlehem | PA | Bethlehem Musikfest |
| 22 | Trenton | NJ | Jazz Festival |

Eddy Raven

BA: Great American Talent Agency
PM: Birds Of A Feather
RC: K-Tel

| | | | |
|----------|-----------------|----|---------------------------|
| Apr. 18 | Llano | TX | Oestrich's Rose |
| 22 | Marquette | IA | Miss Marquette Casino |
| 25 | Nashville | IN | Little Nashville Opry |
| May 1 | Fort Worth | TX | Billy Bob's |
| 2 | Poolville | TX | Private Function |
| 16 | Wisconsin Dells | WI | Country Legends Theatre |
| 24 | Austinburg | OH | Kelly's Jewels Dance Hall |
| June 4 | Biloxi | MS | Boomtown Casino |
| 26 | Ablene | TX | Private Function |
| 27 | Conroe | TX | Montgomery Co. Fair |
| 3 | Rockport | TX | Private Function |
| 10 | Mt. Pleasant | TX | Orange Blossom Special |
| 11 | Weaslerford | TX | Peach Festival |
| 17-18 | Elko | NV | Stockman's Hotel |
| Sept. 12 | Mountain Home | TX | Private Function |

Edwin McCain

BA: ICM
PM: Harrington Enterprises
RC: Lava / Atlantic

| | | | |
|---------|--------------|----|--------------------------|
| Apr. 10 | Myrtle Beach | SC | House Of Blues |
| 15 | Wilmington | NC | Metropolis |
| 16 | Greenville | NC | The Attic |
| 18 | Raleigh | NC | Trinity Farms |
| 22 | Chicago | IL | House Of Blues |
| 25 | Charlotte | NC | Central Cityfest |
| May 1 | Memphis | TN | Beale St. Music Festival |
| 3 | Atlanta | GA | Music Midtown Festival |

Note: Appearing solo as part of "HAYNES, McCAIN & KINNEY" May 1 - 3

Emilio

BA: William Morris Agency
PM: Refugee Management International
RC: Capitol / EMI (Latin)

| | | | |
|---------|------------------|----|-----------------------|
| Apr. 11 | So. Padre Island | TX | Charlie's |
| 18 | Lufkin | TX | Starlight Dance Club |
| 19 | Pasadena | TX | Pasadena Fairgrounds |
| 25 | Fort Worth | TX | Marine Park |
| 26 | Queen Creek | AZ | Country Thunder |
| 30 | Santa Fe | NM | Carmel Rock Casino |
| May 1 | Douglas | AZ | Cinco De Mayo Fest. |
| 2 | Roswell | NM | Calhoun Park |
| 3 | Lubbock | TX | KOCTO Backyard Party |
| 3 | Oceasa | TX | Twin Cities Speedway |
| 8 | Del Rio | TX | Del Rio Civic Center |
| 9 | Carrizo Spg. | TX | Bears Tejano Country |
| 13 | San Antonio | TX | Rosedale Park |
| June 6 | McAllen | TX | Villa Real Conv. Ctr. |
| 19 | Port Lavaca | TX | Fair Grounds |
| 28 | Greeley | CO | Greeley Stampede |
| July 19 | Philadelphia | PA | Convention Center |
| Aug. 15 | El Paso | TX | Cohen Stadium |
| Sept. 6 | Rockport | TX | Fiesta en la Playa |

Emmet Swimming

BA: Progressive Global Agency
PM: S. G. Artist Management
RC: Epic

| | | | |
|---------|-------------|----|-------------------------|
| Apr. 15 | Raleigh | NC | The Brewery |
| 17 | Richmond | VA | Flood Zone |
| 18 | Norfolk | VA | Old Dominion University |
| 22 | Northampton | MA | Iron Horse Music Hall |
| 23 | Somerville | MA | Somerville Theatre |
| May 3 | Nashville | TN | Friday Festival |
| 8 | Richmond | VA | Friday Cheers |
| June 5 | Dewey Beach | DE | Bottle And Cork |

Emmylou Harris

BA: Monterey Peninsula Artists
PM: Asgard (Europe)
RC: Asylum

| | | | |
|-------|-------------|----|--------------------------|
| May 1 | New Orleans | LA | Jazz & Heritage Festival |
| 18 | Loveland | CO | Rialto Theatre |
| 19-21 | Telluride | CO | Bluegrass Festival |
| 27 | Bardstowm | KY | Wickland Estate |

Evasion

BA: Global Sunshine Entertainment
RC: Mariposa

| | | | |
|--------|---------|-----|-----------------------|
| June 5 | Berlin | GER | Groner Salon |
| 6 | Dresden | GER | St. Paul Kirchneruine |
| 10 | Siegen | GER | Zeltfestival |
| 26 | Munich | GER | Waldorf Festival |

Everything

BA: Progressive Global Agency
PM: Ecolon World Industries
RC: Blackbird Recording

| | | | |
|--------|------------------|----|--------------------------|
| Apr. 8 | Chicago | IL | Schuba's |
| 9 | Columbus | OH | The Mekka |
| 10 | Pittsburgh | PA | Rosebud |
| 11 | Baltimore | MD | E Level |
| 12 | Ocean City | MD | Seacrest |
| 14 | Portland | ME | Stone Coast Brew. Co. |
| 15 | Burlington | VT | Higher Ground |
| 16 | Boston | MA | Harpers Ferry |
| 17 | New York | NY | Wellands Preserve |
| 19 | Richmond | VA | Villanova University |
| 21 | Richmond | VA | Mayo Island |
| 22 | Lynchburg | VA | The Cleaners |
| 23 | Huntington | WV | Drop Shop |
| 24 | Elkins | WV | Davis & Elkins College |
| 25 | Harrisonburg | VA | James Madison Univ. |
| 30 | Norfolk | VA | Friar Tuck's |
| 1 | Norfolk | VA | Virginia Wesleyan Coll. |
| 2 | Charlotte | NC | Jack Straw's |
| 4 | Hilton Head | SC | Monkey Business |
| 7 | Blacksburg | VA | Virginia Tech University |
| 8 | Richmond | VA | Flood Zone |
| 9-10 | Kill Devil Hills | NC | Port O' Call |
| 24 | Montgomery | AL | Jubilee CityFest |
| June 5 | Fairfax | VA | Fairfax Fair |

Exile

BA: Bobby Roberts Company
PM: Intersound / Branson Entertainment

| | | | |
|---------|-----------------|----|--------------------------|
| Apr. 16 | Vicksburg | MS | Isle Of Capri Casino |
| 17 | Louisville | KY | Louisville Gardens |
| 18-19 | Lima | OH | Lima Mall |
| 24 | Lynchburg | VA | Cattle Annie's |
| 25 | Huntsville | AL | Panopoly |
| 30 | Biloxi | MS | Treasure Bay Casino |
| May 2 | Fredricksburg | MD | Azalea Festival |
| 3 | York | PA | Harley Davidson Grounds |
| 7 | Parkersburg | WV | So. High School Aud. |
| 8 | Danville | KY | TBA |
| 12 | Winchester | KY | TBA |
| 14 | Grayson | KY | TBA |
| 15 | Rochester | IN | High School |
| 16 | Ramsey | IN | Popcorn Festival |
| 17 | Danville | VA | Festival Park |
| 23 | Waycross | GA | Hot Shots |
| 24 | Atlanta | GA | Taste Of The South |
| 29 | Herdon | VA | Herdon Function |
| June 4 | Bowling Green | KY | TBA |
| 5 | Berrien Springs | MI | Berrian Spg. Fairgrounds |
| 6 | Oneida | WI | Oneida Family Carnival |
| 9 | Owensboro | KY | TBA |
| 12-14 | Cripple Creek | CO | Imperial Casino |
| 16 | Paducah | KY | TBA |
| 17 | Nicholasville | KY | TBA |
| 19 | Crittendon | KY | TBA |
| 22 | Barbourville | KY | TBA |
| 23 | McKee | KY | TBA |
| 26 | Cecelia | KY | TBA |
| 30 | Hendersson | KY | TBA |
| July 3 | Eminence | MO | Cross Country Trail Ride |
| 4 | Shawnee | OK | Heart Of Oklahoma |
| 10 | Corinth | MS | Slugburger Festival |
| 18 | Woolster | OH | Woolster Fairgrounds |
| 25 | Collingsville | WV | Memorial Auditorium |
| Aug. 1 | Corbin | KY | Six Gun City |
| 6 | Albuquerque | NM | Caravan East |
| 7 | Dalhart | TX | XIT Rodeo & Reunion |
| 8 | Dierks | AR | Fine Tree Festival |
| 11 | Athens | OH | Athens Fair |
| 14 | Inez | KY | Martin County Fair |
| 28-29 | Tunica | MS | Bally's |
| Sept. 3 | Hickory | NC | American Legion Fair |
| 5 | Millersport | OH | Sweet Corn Festival |
| 11 | Albion | AR | Albion Fair |
| 23 | Arkarkana | PA | Four States Fair |
| 27 | Tipton | PA | Harvest Fest |
| Oct. 10 | Zwolle | LA | Tamale Festival |
| 17 | Crowley | LA | Rice Festival |
| 18 | Little Rock | AR | Arkansas State Fair |
| 24 | Fagersstown | MD | High School |
| Nov. 1 | Covington | KY | Drawbridge Inn |
| 7 | Palm Beach | FL | Dolly Hand Center |
| Dec. 5 | St. Joseph | MO | Frontier Casino |

Expoding Boy

BA: Cellar Door Entertainment
PM: John Moyer / Tony Gross Mgmt.
RC: Beyond

| | | | |
|----------|--------------|----|-------------------|
| Apr. 9 | College Park | MD | Santa Fe |
| 10 | Gaithersburg | MD | Old Town Tavern |
| 11 | Dewey Beach | DE | Rusty Rudder |
| 13 | Panama City | FL | Club LaVela |
| 14-19 | Panama City | FL | Club LaVela |
| 23-26 | Ridgeland | MS | The Dock |
| May 1 | Lynchburg | VA | The Cleaners |
| 2 | Fayetteville | NC | Broad Street Cafe |
| 14-16 | Chattanooga | TN | The Bay |
| 17 | Columbus | GA | Scouter's |
| 22-23 | Johnson City | TN | Legends |
| June 6 | Fayetteville | NC | Broad Street Cafe |
| 12 | Woodbridge | VA | Gecko's |
| 13 | Gaithersburg | MD | Old Town Tavern |
| 17 | Fayetteville | NC | Broad Street Cafe |
| 16 | Fayetteville | NC | Broad Street Cafe |
| 23-26 | Ridgeland | MS | The Dock |
| Aug. 15 | Woodbridge | VA | Gecko's |
| 28 | Annapolis | MD | O'Brien's |
| Sept. 19 | Fayetteville | NC | Broad Street Cafe |

The Fabulous Thunderbirds

BA: Monterey International
PM: Baruck / Consolo Mgmt.
RC: Windham Hill

| | | | |
|---------|-----------------|----|--------------------------|
| Apr. 16 | Evansville | IN | Casino Aztar |
| -18 | Evansville | IN | Casino Aztar |
| 24 | Chicago | IL | House Of Blues |
| 25 | New Orleans | LA | House Of Blues |
| 26 | Biloxi | MS | Biloxi House Of Rock |
| May 1 | Memphis | TN | Tom Lee Park |
| 2 | Austin | TX | Carlos N Charlie's |
| 3 | Las Vegas | NV | Fiesta Hotel & Casino |
| 15 | Norfolk | VA | Town Point Park |
| 16 | Kelseyville | CA | Konocti Amphitheatre |
| 17 | Dana Point | CA | Doheny Blues Festival |
| 28 | Houston | TX | Jones Plaza |
| 29 | Fort Worth | TX | Billy Bob's |
| 30 | Waco | TX | Private Function |
| 31 | El Paso | TX | Papa's |
| June 19 | Denver | CO | Blues Festival |
| 20 | Muncie | IN | Muncie Blues Festival |
| 21 | Vernon | NJ | Hidden Valley Ski Resort |
| 27 | Monterey | CA | Monterey Blues Festival |
| 28 | Cambridge | MD | Bay Country Festival |
| 2 | Atlanta | GA | Chastain Park Amph. |
| 4 | Pell City | AL | Fourthfest |
| 17 | College Station | TX | Private Function |
| 18 | Sioux Falls | SD | Jazz Fest |
| 25 | Toronto | ON | House Of Blues |
| 31 | Rockledge | FL | New Jersey State Fair |
| Aug. 1 | Summerville | WV | Summerfest |
| 2 | Lake Harmony | PA | Pocono Blues Festival |
| 15 | Wausau | WI | Oak Island Park |
| Sept. 5 | Austin | TX | Carlos N Charlie's |
| 18 | Saratoga | CA | Historic Mountain Winery |

face to face

BA: Creative Performance Group
PM: Hard 8 Management
RC: A&M

| | | | |
|--------|-----------|----|--------------------|
| Apr. 6 | Buffalo | NY | The Showplace |
| 7 | Cleveland | OH | Agora Theatre |
| 9 | Columbus | OH | Newport Music Hall |
| 10 | Detroit | MI | State Theatre |
| 11 | Chicago | IL | Aragon Theatre |
| 12 | Milwaukee | WI | The Rave |

| | | | |
|----|---------------|----|------------------------|
| 13 | Minneapolis | MN | First Avenue |
| 14 | Winnipeg | MB | Le Rendezvous |
| 15 | Calgary | AB | MacEwan Hall |
| 17 | Seattle | WA | Paramount Theatre |
| 18 | Portland | OR | La Luna |
| 19 | San Francisco | CA | The Warfield |
| 20 | Norwalk | CT | Del Mar Station |
| 21 | Santa Cruz | CA | Civic Auditorium |
| 22 | Las Vegas | NV | So. Padre Amphitheatre |

Note: Co-headline with REVEREND HORTON HEAT on all dates except April 6, 14, 15 & 20

Fastball

BA: Absolute Artists
PM: Russell Carter Artist Management
RC: Hollywood

| | | | |
|--------|-----------------|----|-------------|
| Apr. 6 | State College | PA | The Crowbar |
| 7 | Virginia Beach | VA | The Abyss |
| 8 | Charlottesville | VA | Tr |

FISHBONE (continued)

| | | | |
|--------|--------------|----|--------------------|
| Apr 16 | New York | NY | Roseland |
| 17 | Philadelphia | PA | Private Function |
| 18 | Amherst | MA | Amherst College |
| 21 | Burlington | VT | Club Toast |
| 23 | Madison | NJ | Drew University |
| 24 | Cambridge | MA | Private Function |
| 25 | Middlebury | VT | Middlebury College |
| 26 | Portland | ME | State Theatre |
| 30 | Detroit | MI | Majestic Theater |
| 1 | Chicago | IL | Cubby Bear Lounge |
| 2 | Iowa City | IA | University Of Iowa |
| 4 | Minneapolis | MN | First Avenue |
| 5 | Indianapolis | IN | Vogue Theatre |

Note AL'S NOT WELL supports April 7. Appearing as part of "FUNK MUSIC FESTIVAL" April 9 - May 2 except April 21.

Five Chinese Brothers

| | | | |
|--------|------------------------|----|--------------------------|
| BA: | Noteworthy Productions | | |
| RC: | Prime CD | | |
| Apr 17 | Amagansett | NY | Stephen Talkhouse |
| 18 | Norwalk | CT | Night Lights Coffeehouse |
| 19 | New Hope | PA | Crossing Coffeehouse |
| 26 | Providence | RI | Waterplace Park |
| 27 | Westport | CT | Levit Pavilion |
| 28 | Annapolis | MD | Quiet Waters Park |
| 2 | Stratford | CT | Potato Festival |

Flambooye

| | | | |
|--------|--------------------|----|----------------------|
| BA: | Backstreet Booking | | |
| Apr 17 | Tucson | AZ | Skrappy's |
| 18 | Tempe | AZ | Big Fish Pub |
| 19 | Flagstaff | AZ | Montevista Lounge |
| 21 | Ogden | UT | O Town Tavern |
| 22 | Reno | NV | Area 51 |
| 23 | Cotati | CA | Inn Of The Beginning |
| 24 | Sacramento | CA | Press Club |
| 25 | Los Angeles | CA | TBA |
| 26 | San Diego | CA | Brick By Brick |

The Flaming Lips Experience

| | | | |
|--------|--------------------------------|----|-----------------------|
| BA: | P.O.W. | | |
| BA: | The Free Trade Agency (Europe) | | |
| PM: | Helifire Management | | |
| RC: | Warner Bros. | | |
| Apr 14 | Champaign | IL | Blind Pig |
| 15 | St. Louis | MO | Blueberry Hill |
| 17 | Chicago | IL | Metro |
| 18 | Ames | IA | Iowa State University |
| 20 | Minneapolis | MN | First Avenue |
| 21 | Columbia | MO | Blue Note |
| 22 | Lawrence | KS | The Bottleneck |

Flash Cadillac

| | | | |
|---------|-------------------------|----|-------------------------|
| BA: | Scott O'Malley & Assoc. | | |
| RC: | Resounding | | |
| Apr 11 | Birmingham | AL | Birm Jefferson Coliseum |
| 22 | Colorado Spg | CO | Fur Ball |
| 12 | Williamsport | PA | Community Arts Center |
| 22 | Indianapolis | IN | Convent Center |
| 30 | Shreveport | LA | Expo Hall |
| 13 | Fort Worth | TX | Park Show |
| 17 | Colorado Spg | CO | Broadmoor Hotel |
| July 4 | Grand Rapids | MI | Bicentennial Hall |
| Aug 28 | Fisher | IN | Conner Prairie |
| 29 | Fisher | IN | Conner Prairie |
| Sept 19 | Wichita | KS | Century II Conv. Ctr. |
| Feb 13 | Greensboro | NC | War Memorial Aud. |
| Mar 6 | Springfield | MA | Symphony Hall |

Foghat

| | | | |
|---------|-----------------------|----|--------------------------|
| BA: | Buddy Lee Attractions | | |
| PR: | Carol Kaye Kayos | | |
| Apr 9 | Scranton | PA | Woodlands |
| 18 | Suffolk | VA | Spring Spectacular |
| 24 | Washington | PA | Washington Co. Fairgrds. |
| 25 | Greenville | NC | Ken Hall |
| 29 | Roanoke | VA | Festival In The Park |
| June 12 | Piercy | CA | Redwood Mtn Run |
| 27 | Bozeman | MT | Wild Rose Ridge Amph. |
| July 4 | Black Hills | SD | 4th Of July Festival |
| 11 | Fayetteville | AR | Hot Time In The Ozarks |
| 18 | Waukesha | WI | Waukesha County Fair |
| 24 | Siltwater | OK | Tumbleweeds |
| 26 | Bonner Springs | KS | Sandstone Amphitheatre |
| 31 | Bay City | MI | Light Amphitheatre |
| Aug 8 | Clinton | MT | Chalef Bear Mouth |
| 14 | Arnolds Park | IA | Roof Garden Ballroom |

Fourplay

| | | | |
|---------|------------------------|----|-------------------------|
| BA: | Monterey International | | |
| RC: | Warner Bros. | | |
| June 13 | Tempe | AZ | Red River Opry |
| 14 | Hollywood | CA | Hollywood Bowl |
| 15 | San Diego | CA | Humphrey's |
| 17 | Boulder | CO | Boulder Theater |
| 18 | Indianapolis | IN | Indiana Roof Ballroom |
| 19 | Chicago | IL | Park West |
| 20 | Royal Oak | MI | Royal Oak Music Theatre |
| 21 | Cleveland | OH | Nautica Stage |
| 23 | Pittsburgh | PA | IC Light Amphitheatre |
| 25 | Boston | MA | Copley Square |
| 26 | Hampton | VA | Hampton Coliseum |
| 27 | New York | NY | Avery Fisher Hall |
| 28 | Saratoga Spg | NY | Performing Arts Center |
| 30 | Glenside | PA | Keswick Theatre |
| July 2 | Columbus | OH | Columbus Zoo Amph. |
| 2 | Gresham | OR | Mt Hood Comm. College |
| Aug 8 | Sacramento | CA | Radisson Hotel |

Note FOURPLAY consists of LARRY CARLTON, BOB JAMES, NATHAN EAST and HARVEY MASON.

Foxtrot Zulu

| | | | |
|-------|------------------------|----|-------------|
| BA: | Walter Productions | | |
| PM: | Running Dog Management | | |
| RC: | Running Dog | | |
| Apr 8 | State College | PA | The Crowbar |
| 9 | Pittsburgh | PA | Next Decade |

| | | | |
|---------|---------------|----|------------------------|
| 11 | Philadelphia | PA | Khyber Pass |
| 15 | Plymouth | NH | Bull & Bier House |
| 16 | Manchester | NH | Toucan Sam's |
| 17 | Marchias | ME | University Of Maine |
| 18 | Portland | ME | The Basement |
| 21 | Pomona | NJ | Stockton State College |
| 22 | Newark | DE | Deer Park Tavern |
| 23 | Washington | DC | The Bayou |
| 24 | Matunuck | RI | Ocean Mist |
| 25 | Hartford | CT | Trinity College |
| 30 | Providence | RI | Mel Cafe |
| 1 | Towson | MD | Rec Room |
| 7 | Rochester | NY | Bonvue Inn |
| 15-16 | Narragansett | RI | Bonvue Inn |
| 21 | Worcester | MA | Assumption College |
| 21 | Worcester | MA | Tammany Hall |
| 22 | Somerville | MA | Johnny D's |
| 23-24 | Narragansett | RI | Bonvue Inn |
| 27 | Hampsonburg | VA | Mainstreets |
| 28 | Nags Head | NC | The Pit |
| 29 | Harpers Ferry | WV | Cliffside Inn |
| 30 | Cabin John | MD | Whitewater Festival |
| June 12 | Matunuck | RI | Ocean Mist |
| 2 | Block Island | RI | Yellow Kittens |
| 16 | Block Island | RI | Yellow Kittens |
| 30 | Block Island | RI | Yellow Kittens |

Fred Green

| | | | |
|--------|----------------------|----|----------------------|
| BA: | William Carlan | | |
| PM: | Stone Age Management | | |
| Apr 10 | Tempe | AZ | Balboa Cafe |
| 11 | Mesa | AZ | Hollywood Alley |
| 16 | Mesa | AZ | Hollywood Alley |
| 17 | Prescott | AZ | Montezuma's |
| 18 | Flagstaff | AZ | Cabo Cantina |
| 19 | Tempe | AZ | Big Fish Pub |
| 22 | Scottsdale | AZ | Cajun House |
| 23 | Tempe | AZ | Gibson's |
| 26 | Phoenix | AZ | Private Function |
| 30 | Denver | CO | Market Street Lounge |
| 1 | Lincoln | NE | Knickerbocker's |
| 2 | Sioux Falls | SD | Pump Room |
| 4 | Colorado Spg | CO | The Gardens |
| 5 | Denver | CO | Bluebird Theater |
| 6 | Albuquerque | NM | Dingo Bar |
| 7 | Tempe | AZ | Gibson's |
| 8 | Phoenix | AZ | Mason Jar |
| 14 | Las Vegas | NV | Private Function |

Fred J. Eaglesmith

| | | | |
|--------|-------------------------|----|-----------------------|
| BA: | Monterey Artists | | |
| PM: | Young Hunter Management | | |
| Apr 17 | Columbus | OH | Columbus Music Hall |
| 18 | Newport | KY | Southgate House |
| 19 | Louisville | KY | Two-Told Coffeehouse |
| 23-25 | Wilkesboro | NC | Merle Watson Festival |
| 26 | Black Mountain | NC | Grey Eagle |
| 28 | Nashville | TN | Exit / In |
| 29 | Greenville | SC | The Handlebar |
| 30 | Asheville | NC | Be Here Now |
| 2 | Garment | TX | Fripo Plantation |
| 4 | Charlotte | NC | Neighborhood Theater |
| 5 | Winston-Salem | NC | Ziggy's |
| 6 | Carboro | NC | Cat's Cradle |
| 7 | Athens | GA | Georgia Theatre |
| 15 | Chicago | IL | Clark West |
| 16 | Minneapolis | MN | Lee's Liquor Lounge |
| 17 | Grand Forks | ND | Westward Ho |

Note Supporting ROBERT EARL KEEN April 28 - May 15.

The Freddy Jones Band

| | | | |
|-----------|----------------------------|----|------------------------|
| BA: | Monterey Peninsula Artists | | |
| PM: | JGM | | |
| PM: | Under Dawg | | |
| RC: | Capricorn | | |
| Apr 15 | Urbana | IL | Thunderbird Theatre |
| 17 | Birmingham | AL | Birm. Southern College |
| 22 | Bloomington | IN | Mars |
| 23 | Indianapolis | IN | Builer University |
| 25 | Gambier | OH | Kentner College |
| 26 | Charlotte | NC | Central Cityfest |
| 27 | Gaithersburg | GA | Music Midtown Festival |
| May 15-16 | Chicago | IL | Vict Theatre |
| July 2 | Milwaukee | WI | Summerfest |
| 11 | Minneapolis | MN | Basilica Block Party |

Freedy Johnston

| | | | |
|--------|----------------------------|----|----------|
| BA: | Monterey Peninsula Artists | | |
| BA: | The Agency Group (Europe) | | |
| RC: | Elektra | | |
| Apr 25 | Santa Monica | CA | McCabe's |

froSTed Featuring Jane Wiedlin

| | | | |
|--------|-----------------------------|----|------------------|
| BA: | The Boss Booking Agency | | |
| PM: | Gold Mountain Entertainment | | |
| Apr 18 | Anaheim | CA | Linda's Doll Hut |
| 19 | Redondo Bch. | CA | Chiller's |
| May 1 | Ventura | CA | Nicholby's |

Note Appearing with ORCHARD April 19. Appearing with DAVE WAKELING of the ENGLISH BEAT April 3. Supporting GENE LOVES JEZEBEL May 1.

Fuel

| | | | |
|-------|--------------------------|----|------------------------|
| BA: | ICM | | |
| PM: | Media Five Entertainment | | |
| RC: | 550 Music | | |
| PR: | Nasty Little Man | | |
| Apr 9 | New York | NY | Irving Plaza |
| 10 | Hershey | PA | Shakey's |
| 11 | Allentown | PA | Sterling Music Hall |
| 14 | Cincinnati | OH | Bogart's |
| 15 | Lexington | KY | St. Louis |
| 16 | St. Louis | MO | The Galaxy |
| 18 | Austin | TX | KROX Festival |
| 19 | San Antonio | TX | Our Lady Of Lake Univ. |
| 21 | Albuquerque | NM | Launch Pad |
| 23 | San Diego | CA | Brick By Brick |
| 24 | W. Hollywood | CA | The Troubadour |
| 25 | Las Vegas | NV | KYTE Radio Show |

| | | | |
|----|-------------|----|------------------------|
| 26 | Phoenix | AZ | Mason Jar |
| 28 | Lubbock | TX | The Warehouse |
| 29 | Amarillo | TX | Revolution |
| 2 | Atlanta | GA | Music Midtown Festival |
| 5 | Nashville | TN | Exit / In |
| 6 | Springfield | MO | Regency Showcase |
| 7 | St. Louis | MO | Mississippi Nights |
| 8 | Cincinnati | OH | Jammin' On Main |
| 9 | Milwaukee | WI | The Rave |
| 10 | Minneapolis | MN | First Avenue |

Note penning for FASTBALL April 14. Supporting HUM May 5 - 7 and 9 - 10.

"Funk Music Festival"

| | | | |
|-------|--------------------------------|-----|-------------------------|
| BA: | Central Entertainment Services | | |
| Apr 8 | New Orleans | LA | Tipitina's Warehouse |
| 9 | Atlanta | GA | The Tabernacle |
| 10 | Jamaica | ISL | TBA |
| 11 | Philadelphia | PA | Electric Factory |
| 12 | Washington | DC | Capitol Ballroom |
| 14 | Boston | MA | The Roxy |
| 15 | Providence | RI | Lupo's Heartbreak Hotel |
| 16 | New York | NY | Roseland |
| 17 | Philadelphia | PA | Private Function |
| 18 | Amherst | MA | Amherst College |
| 23 | Madison | NJ | Drew University |
| 24 | Cambridge | MA | Private Function |
| 25 | Middlebury | VT | Middlebury College |
| 25 | Portland | ME | State Theatre |
| 30 | Detroit | MI | Majestic Theater |
| 1 | Chicago | IL | Cubby Bear Lounge |
| 2 | Iowa City | IA | University Of Iowa |
| 4 | Minneapolis | MN | First Avenue |
| 5 | Indianapolis | IN | Vogue Theatre |

Note MACEO PARKER, FISHBONE and THE FIVE FINGERS OF FUNK appear on all dates.

Furnaceface

| | | | |
|--------|---------------------------|----|---------------|
| BA: | S.L. Feldman & Associates | | |
| RC: | MCA / Cargo | | |
| Apr 16 | Vancouver | BC | The Brickyard |
| 17 | Whistler | BC | Boot Pub |
| 18 | Victoria | BC | Vertigo |
| 22 | Calgary | AB | The Republik |
| 23 | Edmonton | AB | Rev Cabaret |
| 24 | Regina | SK | The State |

Galactic

| | | | |
|---------|-----------------------|----|--------------------------|
| BA: | Madison House | | |
| PM: | Figurehead Management | | |
| RC: | Fog City | | |
| Apr 24 | New Orleans | LA | Jazz & Heritage Festival |
| 24 | New Orleans | LA | Tipitina's Uptown |
| 30 | New Orleans | LA | House Of Blues |
| June 11 | New York | NY | New York Jazz Festival |
| Aug 15 | Newport | RI | Jazz Festival |
| 22 | Loveladies | NJ | TBA |

Galactic / Charlie Hunter & Pound For Pound

| | | | |
|--------|--|----|-------------------------|
| BA: | Madison House (Galactic) | | |
| BA: | APA (Charlie Hunter & Pound For Pound) | | |
| PM: | Figurehead Management | | |
| RC: | Fog City (Galactic) | | |
| RC: | Blue Note (Charlie Hunter & Pound For Pound) | | |
| Apr 7 | Northampton | MA | Iron Horse Music Hall |
| 7 | Northampton | MA | Iron Horse Music Hall |
| 8 | Burlington | VT | University Of Vermont |
| 11 | Burlington | VT | Madamame Cafe |
| 14 | Pontiac | MI | Clutch Cargo |
| 15 | Chicago | IL | House Of Blues |
| 16 | Evanson | IL | Northwestern University |
| 17 | Madison | WI | Barrmore Theatre |
| 18 | Pittsburgh | PA | Carnegie Mellon Univ. |
| 26 | New Orleans | LA | Tipitina's Uptown |
| May 15 | Austin | TX | Antone's |

Garbage

| | | | |
|---------|--------------------------------|-----|----------------------|
| BA: | CAA | | |
| BA: | The Free Trade Agency (Europe) | | |
| PM: | Borman - Moir Entertainment | | |
| RC: | Almo Sounds | | |
| June 1 | Gleeden | NET | Pink Pop Festival |
| 3 | Pau | FR | Le Zenith |
| 4 | London | UK | Brixton Academy |
| 7 | Manchester | UK | Apollo Manchester |
| 8 | Wolverham | UK | Civic Hall |
| 9 | Portsmouth | UK | Portsmouth Guildhall |
| 11 | Hulltsred | SWE | Hulltsred Festival |
| 13 | Provincsrock | FIN | Festival |
| 16 | Vienna | AUT | Libro Festival |
| 20 | Loreley | GER | WDR Festival |
| 21 | Scheesl | GER | Hurricane Festival |
| 26 | Roskilde | DEN | Roskilde Festival |
| July 12 | Glasgow | UK | T In The Park |

Garrison Starr

| | | | |
|--------|-----------------------|----|--------------------------|
| BA: | The Agency Group | | |
| PM: | Rick Sales Management | | |
| RC: | Geffen | | |
| Apr 21 | Richmond | VA | WMXB Radio Show |
| 24 | Hattiesburg | MS | Mockingbird Music Hall |
| 25 | Jackson | MS | Muddy Water's Lounge |
| 26 | Greenville | SC | WRHT Radio Show |
| 27 | Fayetteville | AR | JF's Dickson St. Ballrm |
| 28 | Starkville | MS | Rick's Cafe |
| 29 | Oxford | MS | Prod Barry's |
| 30 | Little Rock | AR | Smitty's |
| May 1 | Atlanta | GA | Music Midtown Festival |
| 2 | Memphis | TN | Beale St. Music Festival |
| 3 | Nashville | TN | River Festival |
| 6 | Los Angeles | CA | The Mint |
| 8 | Philadelphia | PA | WMXK Radio Show |
| 14 | Charleston | SC | Music Farm |
| 15 | Lk. Buena Vista | FL | House Of Blues |
| 16 | Panama City | FL | Spinnaker |
| 17 | Pensacola | FL | Spring Fest |
| 23 | Bloxi | MS | Miss. Coast Coliseum |
| 24 | Tampa | FL | WMTX Radio Show |

| | | | |
|----|-------------|----|-----------------|
| 29 | Xeter | NH | WERZ Radio Show |
| 30 | Terre Haute | IN | WMGI Radio Show |
| 31 | Portland | ME | WMJQ Radio Show |

Garth Brooks

| | | | |
|-------|-----------------------|----|-----------------------|
| BA: | William Morris Agency | | |
| PM: | GB Management | | |
| RC: | Capitol (Nashville) | | |
| Apr 7 | Houston | TX | Compaq Center |
| 14-18 | San Antonio | TX | Compaq Center |
| 23-25 | Baton Rouge | LA | Alamodome |
| May 1 | Evansville | IN | Maravch Assembly Ctr. |
| 8 | Nashville | TN | Roberts Stadium |
| | | IN | Nashville Arena |

Gary Allan

| | | | |
|-------|------------------------|----|-------------------------|
| BA: | William Morris Agency | | |
| PM: | Lytte Management Group | | |
| RC: | MCA / Decca | | |
| Apr 7 | Albuquerque | NM | Midnight Rodeo |
| 16 | Siltwater | OK | Tumbleweeds |
| 17 | Wichita | KS | The Cottillon |
| 18 | Pine Bluff | AR | Pine Bluff Conv. Center |
| 19 | Biloxi | | |

The Geezinslaws

BA: Nancy Fly & Associates
 RC: Step One

| | | | |
|---------|---------|----|--------------|
| Apr. 25 | Coppell | TX | PigFest |
| May 30 | Austin | TX | Broken Spoke |

Gene Loves Jezebel feat. Michael Aston

BA: The Boss Booking Agency
 RC: Avalancha

| | | | |
|---------|----------------|----|-------------------|
| Apr. 25 | Pasadena | CA | Club 20 / 20 |
| May 1 | Ventura | CA | Nicholby's |
| 22 | Santa Monica | CA | 14 Below |
| 15 | Pomona | CA | Glass House |
| 16 | Las Vegas | NV | Huntridge Theatre |
| 17 | Salt Lake City | UT | Liquid Joe's |
| June 19 | Los Angeles | CA | The Gig |

Note: Appearing with DAVE WAKELING May 15 - 17. FROSTED FEAT. JANE WEDLIN support May 1.

Gene Pitney

BA: Paradise Artists
 PM: The Agency Group (UK)
 RC: Duryea Entertainment

| | | | |
|---------|--------------|----|--------------|
| June 13 | Laughlin | NV | The Pavilion |
| 14 | Laughlin | NV | The Pavilion |
| 30 | Milwaukee | WI | Summerfest |
| Sept. 4 | Pigeon Forge | TN | Dollywood |

Gene Watson

BA: Monterey Artists
 PM: Serenity Career Directions
 RC: Step One

| | | | |
|----------|-----------------|----|------------------------|
| Apr. 17 | Little Rock | AR | Jimmy Doyle Country |
| 18 | Kansas City | MO | Northtown Opry |
| May 8 | Gallatin | TN | Gallatin Civic Center |
| 9 | Nashville | IN | Little Nashville Opry |
| June 5 | Georgiana | AL | Hank Williams Museum |
| 13 | Huntsville | AL | Huntsville Fairgrounds |
| 27 | Richland Center | WI | Kos Koup Park |
| July 3 | Houston | TX | Sam Houston Racepark |
| Aug. 1 | Cumming | GA | Lanierland Music Park |
| 12 | Pt. Pleasant | WV | Mason County Fair |
| 14 | Fairfax | WV | West Virginia St. Fair |
| 22 | Cakman | NY | The York |
| Sept. 12 | Statesville | NC | Van-Hoy Campgrounds |
| 26 | Pasadena | TX | Livestock Show & Rodeo |
| Oct. 3 | Reintro Valley | KY | Entertainment Center |

Gene Delafosse & French Rockin' Boogie

BA: Rosebud Agency
 RC: Rounder

| | | | |
|---------|------------------|----|---------------------------|
| Apr. 7 | Albuquerque | NM | Club Rhythm & Blues |
| 8 | Flagstaff | AZ | Monson's |
| 9 | Phoenix | AZ | Rhythm Room |
| 10 | Tucson | AZ | Pima County Fair |
| 11 | S. J. Capistrano | CA | S.J. Capistrano Library |
| 12 | Gardena | CA | VFW Hall |
| 14 | Sebastopol | CA | Seawaterhouse Brewing Co. |
| 15 | Alameda | CA | Clarks Hall |
| 16 | San Francisco | CA | Biscuit 'N Blues |
| 17 | Santa Cruz | CA | Private Function |
| 18 | Riverside | CA | Orange Blossom Festival |
| 20 | Las Vegas | NV | Boulevard Blues Series |
| 23 | New Orleans | LA | Mid-City Lanes |
| 24 | Lafayette | LA | Festival International |
| 26 | Arlington | TX | Louisiana Swamp Romp |
| 30 | New Orleans | LA | Jazz & Heritage Festival |
| 30 | New Orleans | LA | Mid-City Lanes |
| May 8 | Tampa | FL | Frankie's Patio |
| 9 | Key West | FL | Turtle Kraals |
| 10 | Fort Lauderdale | FL | Cajun Zydeco Festival |
| 13 | Bethesda | MD | Twist & Shout |
| 15 | West Hartford | CT | Town Hall |
| 16 | Providence | RI | Last Call |
| 17 | Uncasville | CT | Mohegan Sun Casino |
| 18 | Groton | CT | East. Pt. Elem. School |
| 20 | Baltimore | MD | Harry's |
| 22 | W Long Branch | NJ | Monmouth College |
| 23 | Cranston | RI | Private Function |
| 24 | Washington | DC | Kennedy Center |
| 25 | Philadelphia | PA | Jam On The River Fest. |
| 28 | New Orleans | LA | Mid-City Lanes |
| 30 | Houston | TX | TBA |
| June 13 | Enid | LA | Rendezvous Des Cajuns |
| 25 | New Orleans | LA | Mid-City Lanes |
| 27 | Austin | TX | East First Concert Hall |
| 28 | Fort Worth | TX | Botanical Gardens |
| July 3 | Davenport | IA | Blues Festival |
| 4 | Sioux City | IA | Saturday In The Park |
| 11 | Ritzville | MT | Blues, Brews & BBQ's |
| 17 | Woodstock | VT | Down By The River |
| 19 | Crowsville | MD | Gumbo Jam |
| 21 | New York | NY | Midsummer Night Swing |
| 31 | Catonsville | MD | Catonsville College |
| Aug. 1 | New York | NY | Cent. Park SummerStage |
| 6 | Groton | CT | Esker Point Beach |
| 7 | Conshohocken | PA | TK Club |
| 8 | Glenn Echo | MD | Spanish Hall |
| 14 | Geneva | NY | Whale Waich |
| 15-16 | Newport | RI | Queen Elizabeth Cruise |
| 26 | Long Beach | CA | Monmouth Center |
| Sept. 4 | Escondido | RI | American Roots Festival |
| 18 | Fredrickton | NB | Jazz & Blues Festival |
| 25 | St. Louis | MO | Washington University |
| Oct. 2 | Davis | CA | University Of California |
| 5 | Schenectady | NY | Proctor's Theatre |
| 14 | Comstock | CA | Orange Co. P.A.C. |
| 16 | Los Angeles | CA | UCLA |
| 20 | Akron | OH | TBA |
| 21 | Cincinnati | OH | TBA |
| 24 | Danville | KY | Wiesiger Theatre |
| 27 | Clinton Twpsh. | MI | Mascob Center |
| Mar. 2 | Toronto | ON | TBA |
| 3 | Ottawa | ON | TBA |
| 5-6 | Storrs | CT | TBA |
| 8 | Princeton | NJ | TBA |
| 10 | Morrisstown | NJ | TBA |
| 11 | Sarasota | FL | Van Wezel Perf. Arts Hall |
| 15 | Melbourne | FL | Maxwell C. King Center |
| 19 | St. Petersburg | FL | TBA |
| 20 | Naples | FL | Philharmonic Hall |

George Clinton & The P-Funk Allstars

BA: Absolute Artists
 PM: GLP Artist Marketing (Europe)
 RC: T. E. Savage Management Intersound

| | | | |
|--------|---------------|----|---------------------------|
| Apr. 7 | Las Vegas | NV | The Drink |
| 10 | Dallas | TX | Bronco Bowl |
| 11 | Austin | TX | Stubb's |
| 14 | Tampa | FL | Frankie's Patio |
| 23 | New Orleans | LA | Orlando Club at Firestone |
| 16 | University | MS | University Of Mississippi |
| 17 | Asheville | NC | Asheville Civic Center |
| 18 | Wilmington | NC | Univ. Of North Carolina |
| 19 | Raleigh | NC | Trinity Farms |
| 20 | State College | PA | Penn. St. University |
| 23 | Easton | RI | Roger Williams College |
| 25 | Easton | MA | Stonehill College |
| 26 | Fredonia | NY | SUNY / Fredonia |
| 27 | Washington | DC | 9:30 Club |
| 30 | Hempstead | NY | Hofstra University |
| May 1 | New Haven | CT | So. Connecticut St. Univ. |
| 2 | Buffalo | NY | SUNY / Buffalo |
| 3 | Boston | MA | The Roxy |

George Porter Jr. & Runnin' Partners

BA: funky METERS
 RC: funky METERS

| | | | |
|---------|--------------|----|--------------------------|
| Apr. 10 | New Orleans | LA | Tiptina's Uptown |
| 24 | New Orleans | LA | New Orleans' Club |
| 25 | New Orleans | LA | Tiptina's French Quarter |
| 25 | New Orleans | LA | Fairgrounds Racetrack |
| 30 | New Orleans | LA | Howlin' Wolf |
| May 1 | New Orleans | LA | Jimmy's Club |
| 1 | New Orleans | LA | Tiptina's Uptown |
| 23 | Philadelphia | PA | Jam On The River Fest. |

The Georgia Satellites

BA: Artists International Mgmt.

| | | | |
|---------|----------------|----|-------------------------|
| Apr. 17 | Hickory | NC | New Finish Line |
| 18 | Myrtle Beach | SC | House Of Blues |
| 24 | Virginia Beach | VA | Rogues |
| May 16 | Pensacola | FL | Spring Fest |
| June 6 | Deerfield | OH | The Compound |
| 27 | Savannah | GA | Silver Dollar Lounge |
| July 11 | Columbus | OH | Budweiser Wing Zing |
| 18 | Westland | MI | Daisy Duke's |
| 25 | No. Charleston | SC | No. Charleston Coliseum |

The Gibb Droll Band

BA: Metro Talent Group

| | | | |
|--------|-----------------|----|--------------------|
| Apr. 8 | Harrisonburg | VA | Mainstreets |
| 9 | Blacksburg | VA | South Main Cafe |
| 10 | Norfolk | VA | Fritz Tuck's |
| 11 | Baltimore | MD | Eight By Ten Club |
| 15 | Carboro | NC | Cal's Cradle |
| 16 | Greensboro | NC | Blind Tiger |
| 17 | Winston-Salem | NC | Clarks Hall |
| 18 | Raleigh | NC | Walnut Creek Amph. |
| 19 | Richmond | VA | Flood Zone |
| May 1 | Washington | DC | The Bayou |
| 15 | Charlottesville | VA | Fridays After 5 |
| 16 | Nags Head | NC | Port O'Call |

Glen Campbell

BA: William Morris Agency
 PM: Gursy, Schneider & Co.
 RC: Bransounds
 PR: Brokaw Company

| | | | |
|----------|-----------------|----|-------------------------|
| Apr. 16 | Nashville | TN | Private Function |
| 17-18 | Cerritos | CA | Cerritos Center |
| 19 | Tempe | AZ | Red River Opry |
| 25 | San Francisco | CA | Private Function |
| May 14 | Sloan | IA | Winnavegas Casino |
| 15 | Holland | MI | Holland Civic Center |
| 22 | Aspen | CO | Private Function |
| 30 | Laughlin | NV | Flamingo Hilton |
| June 5 | Temecula | CA | Pechanga Ent. Mtr. Ctr. |
| 6 | Las Vegas | NV | Private Function |
| 11 | Salem | OH | Ponderosa Park |
| 25 | Camp Verde | AZ | Cliff Castle Casino |
| 26 | Lincoln City | OR | Chinook Winds Casino |
| 28 | Jacksonville | OR | Britt Pavilion |
| July 4 | Mt. Pocono | PA | Mt. Airy Lodge |
| 5 | Montreal | QC | Private Function |
| 15-19 | Las Vegas | NV | Orleans Casino |
| Aug. 16 | Swindon | UK | Wiltshire Festival |
| 21 | Ponteferat | UK | Ponteferat Festival |
| Sept. 13 | Stamford | CT | Private Function |
| Oct. 17 | Wisconsin Dells | WI | Country Legends Theatre |
| Dec. 3 | Peoria | IL | Civic Center Arena |
| 4 | Madisonville | KY | Community College |
| 5 | University Park | IL | Center For The Arts |
| 20 | Prescott | AZ | Yavapai College |

God Street Wine

BA: Monterey Peninsula Artists
 PM: Invasion Group Ltd.
 RC: Mercury

| | | | |
|---------|--------------|----|---------------------------|
| Apr. 16 | Evanston | IL | Northwestern University |
| 17 | Princeton | NJ | Princeton University |
| 24 | College Park | MD | Univ. Of Maryland |
| 25 | Bethlehem | PA | Lehigh University |
| 25 | Philadelphia | PA | Alumni Mem. Fieldhouse |
| 26 | Springfield | MA | Springfield Tech. College |
| 30 | New Haven | CT | Toad's Day |
| May 1 | Johnson | VT | May Day Festival |
| 2 | Binghamton | NY | New Cheers |

Gouds Thumb

BA: ACA
 PM: Crazy Management
 RC: Critique

| | | | |
|---------|-----------|----|-----------------------|
| Apr. 25 | Worcester | MA | Harrington Auditorium |
|---------|-----------|----|-----------------------|

Gov't Mule

BA: Monterey Peninsula Artists
 PM: Hard Head Management
 RC: Capricorn

| | | | |
|---------|-----------------|----|--------------------------|
| Apr. 15 | Tampa | FL | Frankie's Patio |
| 16 | Lk. Buena Vista | FL | House Of Blues |
| 17 | Fort Lauderdale | FL | Chili Pepper |
| 18 | Athens | GA | 40 Watt Club |
| 19 | Fort Myers | FL | Orbit Nightclub |
| 22 | Tuscaloosa | AL | Varsity Music Hall |
| 23 | Albun | AL | War Eagle Supper Club |
| 24 | Birmingham | AL | Five Points Music Hall |
| 25 | Charlotte | NC | Central Cityfest |
| 26 | Asheville | NC | Be Here Now |
| 28 | Athens | GA | Georgia Theatre |
| 30 | Sanama City | FL | Spinnaker |
| 30 | Ridgeland | MS | Muddy Waters Lounge |
| May 1 | Memphis | TN | Beale St. Music Festival |
| 2 | Atlanta | GA | Music Midtown Festival |
| 8 | Cincinnati | OH | Jammin' On Main |
| 9 | Toledo | OH | Jed's |

Note: THE DEREK TRUCKS BAND open April 15 - 30.

Gowan

BA: S.L. Feldman & Associates
 PM: The Bob Roper Company

| | | | |
|---------|---------------|----|------------------------|
| Apr. 10 | Rouyn/Noranda | QC | Paramount |
| 11 | Rouyn/Noranda | QC | Paramount |
| 24 | Hamilton | ON | Hamilton Place Theatre |
| 9 | Kitchener | ON | Lulu's |
| 15 | Collingwood | ON | Mountainview Hotel |
| 30 | Owen Sound | ON | Roxy Theatre |
| July 1 | Montreal | QC | Old Port |
| 4 | Braebridge | ON | Annie Williams Park |
| 16 | Chicoutimi | QC | Vieux Port |
| 17 | Peterborough | ON | Festival Of Lights |
| 15 | Kingston | ON | Le Centre Culturel |

Grand Funk Railroad

BA: Bobby Roberts Company
 PM: Bobby Roberts / Jim Della Croce
 RC: Capitol

| | | | |
|---------|---------------|----|--------------------------|
| Apr. 17 | Nashville | TN | Ryman Auditorium |
| 17 | Robinsonville | MS | Sam's Town |
| 19 | Merrillville | IN | Star Plaza Theatre |
| 21 | Toledo | OH | Stranahan Theatre |
| 22 | Syracuse | NY | Landmark Theatre |
| 24 | Atlantic City | NJ | Trump Marina |
| 25 | Camden | NJ | Blockbuster - Sony Ctr. |
| 26 | Williamsport | PA | Community Arts Center |
| 30 | Cleveland | OH | Palace Theatre |
| May 1 | Muskegon | MI | L.C. Walker Arena |
| 15 | Pensacola | FL | Fl. Spring Fest |
| 16 | Jackson | MS | Jubilee Jam |
| 18 | Austin | TX | Austin Music Hall |
| 19 | Tulsa | OK | Brady Theatre |
| 22 | Atlanta | GA | Chastain Park Amph. |
| 25 | Greenville | SC | Freedom Weekend Alot |
| 26 | Myrtle Beach | SC | Palace Theatre |
| June 17 | Knoxville | TN | Tennessee Theatre |
| 19 | Columbia | MS | Monterose Post |
| 20 | Columbus | OH | Brewery District Fest. |
| 26 | Kettering | OH | Fraze Pavilion |
| 27 | Moline | IL | Riverfest |
| July 3 | Onaway | MI | Motor Speedway |
| 10 | St. Joseph | MO | Pine Knob Music Theatre |
| 17 | St. Joseph | MO | Herban Festival |
| 19 | Cadott | WI | Chippewa Valley Festival |
| 24 | Minneapolis | MN | Rib Fest |
| 31 | Mitchell | SD | Gateway To Sturgis |
| Aug. 1 | Morton | CA | Jackpot Junction Casino |
| 19 | San Diego | CA | Humphrey's |
| 21 | Los Angeles | CA | Greek Theatre |
| 23 | San Mateo | CA | San Mateo County Fair |
| 23 | Kelseyville | CA | Konociti Harbor Resort |
| 27 | Bakersfield | CA | Kern Co. Fairgrounds |
| 28 | Hanford | CA | Kings Co. Fairgrounds |
| 29 | Las Vegas | NV | Texas Station |
| Sept. 3 | Williamsia | OR | Spirit Mountain Casino |
| Oct. 1 | Burlington | IA | Memorial Auditorium |
| 10 | Danville | IL | David Palmer Civic Ctr. |
| 30-31 | SaultSteMarie | MI | Vegas Kewadin Casino |

Grand Street Cryers

BA: Alliance Entertainment Group
 PM: RobinsonWood Management
 RC: Rhythmic

| | | | |
|---------|-------------|----|---------------------------|
| Apr. 10 | Shreveport | LA | Havana |
| 11 | Dallas | TX | Art Fest |
| 15 | Baton Rouge | LA | Thirsty Tiger |
| 16 | Houston | TX | Party On The Plaza |
| 17 | Fort Worth | TX | Main St. Fort Worth Fest. |
| 18 | Lubbock | TX | Crawfish Festival |
| 22 | Commerce | TX | Texas A&M University |
| | | | |

GREGG KARUKAS (continued)

| | | | |
|--------|-----------|----|----------------|
| Aug. 2 | Seattle | WA | TBA |
| 15 | Kettering | OH | Fraze Pavilion |
| 16 | Newport | RI | Jazz Festival |
| 30 | Park City | UT | Jazz Festival |

Note Appearing with BONEY JAMES on all dates except April 22 and May 9 Supporting RICHARD ELLIOT May 9

Groobeys

| | | | |
|-----------------|---------------|----|----------------------|
| BA: Kat Vickers | | | |
| Apr. 8 | Lubbock | TX | TBA |
| 10 | Denton | TX | Dan's |
| 17 | Lubbock | TX | Cousseau's |
| 18 | Canyon | TX | Ribbon Fast |
| 30 | Enid | OK | Brass Band |
| 7 | Amarillo | TX | B & E Coffeehouse |
| 8-9 | Lubbock | TX | Stubb's Barbeque |
| 12 | Santa Fe | NM | Cowgirl Hall Of Fame |
| 13 | Santa Fe | NM | Secand Street |
| 20 | Alpine | TX | Railroad Blues |
| 4 | Wichita Falls | TX | Private Function |

Groovility

| | | | |
|---------------------|---------------|----|-----------------------|
| BA: DCA Productions | | | |
| PM: DCA Management | | | |
| RC: Blue House | | | |
| May 1 | Keuka Park | NY | Keuka College |
| 2 | Geneseo | NY | SUNY / Geneseo |
| 15 | Morrow | GA | Clayton State College |
| 16 | Columbus | GA | The Loft |
| 22 | Norwalk | CT | Globe Theatre |
| 28 | New York | NY | Fast Folk Cafe |
| 29 | Princeton | NJ | Princeton University |
| 30-31 | Herndon | VA | Herndon Festival |
| 3 | Princeton | NJ | Carnegie Center |
| 9 | New Brunswick | VA | Bank Center |
| 11 | Herndon | VA | TBA |
| 19 | Blue Hill | ME | Left Bank Cafe |
| 26 | Herkimer | NY | South Side Pub |
| 18 | New Orleans | LA | Checkpoint Charlie's |
| 25 | Rock Hill | SC | Winthrop University |
| Oct 9 | Herkimer | NY | South Side Pub |

Groovie Ghoulies

| | | | |
|----------------------------|----------------|----|---------------------------|
| BA: Do It Booking | | | |
| PM: Abstract Entertainment | | | |
| RC: Lookout! | | | |
| Apr. 10 | Berkeley | CA | 924 Gilman Street |
| 8 | San Jose | CA | Cactus Club |
| 9 | Honoluh | CA | California St. University |
| 16 | Victoria | BC | The Limit |
| 17 | Nanaimo | BC | TBA |
| 18 | Whistler | BC | Boot Pub |
| 19 | Vancouver | BC | TBA |
| 20 | Kamloops | BC | TBA |
| 21 | Barf | AB | TBA |
| 22 | Edmonton | AB | TBA |
| 23 | Calgary | AB | Chunky Soup |
| 23 | Calgary | AB | Night Gallery |
| 25 | Regina | SK | The State |
| 26 | Saskatoon | SK | Amigo's |
| 27 | Winnipeg | MB | Pyramid Cabaret |
| 30 | Toronto | ON | TBA |
| 31 | Ottawa | ON | Barrymore's |
| June 1 | Montreal | QC | TBA |
| 3 | Quebec City | QC | L'Arlequin |
| 4 | Trois Rivières | QC | TBA |
| 5 | Fredericton | NB | TBA |
| 6 | Halifax | NS | TBA |
| 7 | Moncton | NB | Esquire |
| 10 | Guelph | ON | TBA |
| 11 | Hamilton | ON | TBA |
| 12 | St. Catharines | ON | The Vault |
| 13 | London | ON | Call The Office |
| 14 | Windsor | ON | Terradactyl |

Note Supporting CHIXIDIGIT May 16 - June 14.

Guitar Shorty

| | | | |
|---------------------|-----------------|----|--------------------------|
| BA: Tom Gold Agency | | | |
| RC: Black Top | | | |
| Apr. 6 | Lk. Buena Vista | FL | Disney's Pleasure Island |
| 7 | Atlanta | GA | Blind Willie's |
| 10 | Dallas | TX | Blue Cat Blues |
| 11 | Fort Worth | TX | J & L Blues Bar |
| May 16 | Universal City | CA | BB King's Blues Club |
| 22-23 | Philadelphia | PA | Jam On The River Fest. |
| 29 | Mau | HI | Arts & Cultural Ctr. |
| 30 | Honolulu | HI | TBA |
| 31 | Kona | HI | TBA |
| June 20 | Anaheim | CA | Hop City |

Guy Davis

| | | | |
|-------------------------------------|-----------------|----|--------------------------|
| BA: Joan Sherman Booking | | | |
| PM: Bob Jensen Productions (Canada) | | | |
| BA: Mr. Walkers Company (Australia) | | | |
| RC: Thom Wolke Management | | | |
| RC: Red House | | | |
| Apr. 7 | Vancouver | BC | TBA |
| 9 | Prince George | BC | Gaitas Tapas Wine Bar |
| 10 | McBride | BC | Roundhouse Theatre |
| 11 | Edmonton | AB | Riverdale Hall |
| 15 | Invermere | BC | Pynelogs Cultural Ctr. |
| 17 | Salmon Arm | BC | Salmar Theatre |
| 18 | Calgary | AB | J & L Blues Bar |
| 21 | Red Deer | AB | The Vat |
| 22 | Lethbridge | AB | Carol's Bistro |
| 23 | Saskatoon | SK | Buds On Broadway |
| 24 | Winnipeg | MB | West End Cultural Center |
| 25 | Kenora | ON | Elks Center |
| 25 | Fayetteville | AR | Good Folk |
| 2 | Conway | AR | Toad Suck Daze |
| 8 | Marblehead | MA | Me & The Coffeehouse |
| 9 | Greenbank | ON | Centennial Hall |
| 15 | Princeton | ON | Christ Congreg Church |
| 16 | Rock Hill | MD | The Mainstay |
| 17 | Washington | DC | TBA |
| 20-24 | Philadelphia | PA | Annenberg Center |
| 29 | Columbus | OH | Shedd Theatre |
| 31 | Fort Lauderdale | FL | Holland America Cruise |
| June 7 | Fort Lauderdale | FL | Holland America Cruise |
| 20-21 | Valhalla | NY | Hudson River Revival |
| 25 | Kennett Sqr. | PA | Longwood Gardens |
| July 3 | Canso | NS | Stan Rogers Festival |

| | | | |
|--------|---------------|----|--------------------------|
| 5 | Canso | NS | Stan Rogers Festival |
| 6 | Charlottetown | PE | Myrion's |
| 8 | Fredericton | NB | Rye's Deli |
| 10-12 | Winnipeg | MB | Folk Festival |
| 16 | Sherwood Park | AB | Festival Place |
| 17-19 | Yellowknife | NW | Folk On The Rocks |
| 20-21 | Yellowknife | NW | Harley's Hard Rock |
| 25 | South Bend | IN | Firefly Festival |
| 2 | Lake Harmony | PA | Pocono Blues Festival |
| 14-16 | Owen Sound | ON | Folk Festival |
| 23 | New York | NY | Lincoln Center |
| Sept 5 | Cranberry | PA | Private Function |
| 10 | Sedalia | MO | State Fair Comm. College |
| 12 | Montpelier | VT | Vermont College |
| Oct 2 | Berea | KY | Phelps Stokes Aud. |
| 9 | Springfield | OH | Clark State College |
| 28-30 | Tampa | FL | The Playhouse |
| Nov 18 | Madison | WI | Starlight Room |
| 20 | Dubuque | IA | Loras College |
| 27 | Lincoln | NE | Traditional Arts Center |

Hagfish

| | | | |
|--|--------------|----|------------------------|
| BA: Pinnacle Entertainment | | | |
| BA: The Free Trade Agency (Europe) | | | |
| BA: Courage Artists & Touring (Canada) | | | |
| PM: Twist Management | | | |
| RC: London | | | |
| Apr. 6 | St. Louis | MO | The Galaxy |
| 7 | Lawrence | KS | The Bottleneck |
| 9 | Minneapolis | MN | Ground Zero |
| 10 | Chicago | IL | Metro |
| 11 | Detroit | MI | St. Andrews Hall |
| 12 | Cleveland | OH | Groff Shop |
| 14 | Pittsburgh | PA | Graffiti Showcase |
| 15 | New York | NY | Tramps |
| 17 | Washington | DC | 930 Club |
| 18 | Philadelphia | PA | Theatre Of Living Arts |
| 19 | Cambridge | MA | Middle East Club |
| 20 | Wellesley | MA | Wellesley College |
| 24 | Dallas | TX | Curtain Club |

Note Supporting SAVE FERRIS on all dates except April 24.

Hal Ketchum

| | | | |
|--------------------------------|-----------------|----|-------------------------|
| BA: Monterey Artists | | | |
| BA: Fitzgerald Hartley Company | | | |
| PM: MCG / Surb | | | |
| RC: Evelyn Shriver | | | |
| Apr. 9 | Tampa | FL | The Round-Up |
| 10 | Lk. Buena Vista | FL | House Of Blues |
| 11 | Live Oak | FL | Sunwave Spring Fest. |
| May 13 | Cambridge | UK | Corn Exchange |
| 15 | Blackburn | UK | King George's Hall |
| 16 | Newark | UK | Jacksonville Festival |
| 17 | London | UK | Shepherd's Bush Empire |
| 19 | Cardiff | UK | Coal Exchange |
| 20 | Manchester | UK | Manchester University |
| 21 | Glasgow | UK | Royal Concert Hall |
| 29 | Roswell | NM | Roswell Civic Center |
| 30 | Fort Worth | TX | Billy Bob's |
| June 17 | Edmonton | AB | Nebraska Ranch Expo |
| July 4 | Silver Creek | CO | West Fest |
| Aug 5 | Ogden | UT | Weber County Fair |
| 10 | Knoxville | IA | Knnoxville Raceway |
| Sept 12 | Olathe | KS | Old Settlers Fair |
| Oct 4 | Lancaster | PA | Longs Park Amphitheatre |

Haynes, McCain & Kinney

| | | | |
|--|---------|----|--------------------------|
| BA: Metro Talent Group | | | |
| PM: Hard Head Management (Warren Haynes) | | | |
| PM: Harrington Management (Edwin McCain) | | | |
| RC: David Freshel (Kevin Kinney) | | | |
| RC: Capricorn (Warren Haynes) | | | |
| RC: Atlantic / Lava (Edwin McCain) | | | |
| RC: Mammoth (Kevin Kinney) | | | |
| May 1 | Memphis | TN | Beale St. Music Festival |
| 3 | Atlanta | GA | Music Midtown Festival |

Note WARREN HAYNES (solo), EDWIN MCCAIN (solo) and KEVIN KINNEY appear on both dates.

Head East

| | | | |
|----------------------------------|----------------|----|-----------------------|
| BA: Entertainment Services Int'l | | | |
| RC: NBM Productions | | | |
| Apr. 22 | San Antonio | TX | Sunken Garden Amph. |
| 25 | Rockford | IL | Rockford MetroCentre |
| May 9 | Fl. Smith | AR | Quarter Moon |
| 15 | Wichita | KS | Riverside Park |
| 22 | Mont Vernon | IL | High School |
| June 20 | Louisville | KY | Bowmans Field |
| 26 | Boitneau | ND | Wild Rose Ridge Amph. |
| 27 | Fergus Falls | MN | TBA |
| July 2 | Humboldt | IA | Joe Sheldon Park |
| 16 | Troy | MN | Lincoln Co. Fair |
| 18 | Farmer City | IL | Farmer City Fair |
| Aug 7 | Milwaukee | WI | Slate Fair |
| 8 | Clinton | MT | Chalet Bear Mouth |
| 9 | Idaho Falls | ID | The Racetrack |
| Sept. 4 | Carroll Stream | IL | Ottawa Fair |

(hed)pe

| | | | |
|--------------------------------|----------------|----|--------------------|
| BA: OBO Entertainment | | | |
| PM: Ray Anderson Entertainment | | | |
| RC: Jive | | | |
| Apr. 7 | Hennietta | NY | Dome Arena |
| 23 | Houston | TX | The Abyss |
| 24 | Dallas | TX | Deep Ellum Live |
| 25 | Memphis | TN | New Daisy Theatre |
| 26 | Atlanta | GA | The Masquerade |
| 27 | Cincinnati | OH | Bogart's |
| 28 | Cleveland | OH | Agora Theatre |
| 29 | Columbus | OH | Newport Music Hall |
| 30 | Chicago | IL | Vic Theatre |
| May 1 | St. Louis | MO | Mississippi Nights |
| 2 | Wichita | KS | Station Square |
| 3 | Denver | CO | Ogden Theatre |
| 4 | Salt Lake City | UT | Brick's |
| 5 | San Francisco | CA | Maritime Hall |
| 7 | Hollywood | CA | The Palace |
| 8 | Pomona | CA | Glass House |

Note Appearing with INSANE CLOWN POSSE April 7. Appearing with SOULFY April 23 - May 8 except May 2. Appearing with SNOT on all dates.

Herbie Mann

| | | | |
|----------------------------|-------------|-----|----------------------------|
| BA: Ted Kurland Associates | | | |
| RC: Lightyear | | | |
| May 2 | Camden | MD | TBA |
| June 13 | Monterey | CA | Monterey Bay Aquarium |
| 18 | Avalon | CA | Catalina Isl. Country Club |
| July 3 | Grahamstown | SAF | Standard Bank Jazz Fest. |
| 5 | Grahamstown | SAF | Standard Bank Jazz Fest. |
| Aug 9 | West Cliffe | CO | Jazz In The Sangres |

Hi Fi Drowning

| | | | |
|----------------------------------|------------|----|---------------------|
| BA: Alliance Entertainment Group | | | |
| Apr. 25 | Richardson | TX | Wildflower Festival |

Highway

| | | | |
|--------------------|-----------|----|----------|
| BA: Grab Bag Music | | | |
| PM: Grab Bag Music | | | |
| RC: Del Rio | | | |
| Apr. 17 | Nashville | TN | Ext / In |

Highway 101

| | | | |
|---------------------------|---------------|----|---------------------------|
| BA: Bobby Roberts Company | | | |
| PM: Goldwest | | | |
| RC: Mercury (Nashville) | | | |
| Apr. 17 | State College | PA | High School |
| 18 | Cumberland | MD | High School |
| 19 | Chester | NY | Bodle's Opera House |
| 24 | Bakersfield | CA | Bakersfield Conv. Center |
| 26-28 | Honolulu | HI | Gussie L'Amours |
| 30 | Yucapapa | CA | Crossroads |
| May 15 | Buena Vista | VA | Glen Maury Park |
| 17 | Marion | OH | Palace Theatre |
| 29 | Mebane | NC | Outback Saloon 2 |
| 30 | Waterloo | IA | Young Arena |
| June 3 | Flagstaff | AZ | Route 86 Festival |
| 7 | Blackstone | VA | Mitchell's At Ft. Pickett |
| 19 | Perry | MI | Pigout Park |
| 23 | Smithburg | MD | Fireman's Carnival |
| 27 | Adirond | OK | TBA |
| July 3 | Weston | WV | Fireman's Carnival |
| 4 | Denton | NC | Thrasher's Music Park |
| 11 | Turlock | CA | High School |
| 12 | Hanford | CA | High School |
| 31 | Tunica | MS | Bally's |
| Aug. 1 | Tunica | MS | Bally's |
| 7 | Front Royal | VA | Warren County Fair |
| 8 | Middlebourne | WV | Tyler County Fair |
| 20 | Hillsboro | IL | Old Settlers Festival |
| Sept. 6 | Kingsland | GA | Festival Grounds |
| 11 | Arenzville | IL | Arenzville Fair |
| 12 | Huntington | IN | High School |
| 23 | Lawrenceville | GA | Gwinette Co. Fairgrounds |
| Nov. 14 | Alapaha | GA | Station Celebration |

Hobex

| | | | |
|------------------------------|--------------|----|-------------------------|
| BA: Ballistic Booking | | | |
| PM: Slick Winston Management | | | |
| RC: Phrex | | | |
| Apr. 8 | Philadelphia | PA | Upsairs At Nick's |
| 9 | York | PA | Strand Capitol Theatre |
| 10 | Worcester | MA | Colby College |
| 11 | Worcester | MA | The Palladium |
| 15 | Carboro | NC | Cat's Cradle |
| 16 | Raleigh | NC | The Brewery |
| 17 | Greensboro | NC | Blind Tigr |
| 18 | Chapel Hill | NC | Univ. Of North Carolina |
| 23 | Oxford | MS | Proud Larry's |
| 24 | Vicksburg | MS | Biscuit Company |
| 25 | Jackson | MS | TBA |
| 30 | Atlanta | GA | Smith's Olde Bar |

Note Supporting SQUIRREL NUT ZIPPERS April 9 - 11.

The Hollisters

| | | | |
|-----------------------|----------------|----|-------------------------|
| BA: Hello! Booking | | | |
| PM: Hauptmann Company | | | |
| RC: Freedom | | | |
| Apr. 6 | Lincoln | NE | Duffy's |
| 7 | Denver | CO | 15th Street Tavern |
| 8 | Salt Lake City | UT | Zephyr Club |
| 10 | Independence | OR | Lenora's Ghost |
| 11 | Seattle | WA | Tractor Tavern |
| 12 | Portland | OR | Berbat's Pan |
| 14 | Ben Lomond | CA | Henflings |
| 15 | San Francisco | CA | Paradise Lounge |
| 16 | San Jose | CA | Fuel |
| 17 | Hollywood | CA | Jack's Sugar Shack |
| 18 | San Diego | CA | Tio Leo's |
| 19 | Long Beach | CA | Blue Cafe |
| 21 | Phoenix | AZ | Rhythm Room |
| 22 | Albuquerque | NM | Dingo Bar |
| 23 | El Paso | TX | Wildhare's |
| 25 | Houston | TX | International Club |
| 26 | Houston | TX | Satellite Lounge |
| May 8 | Austin | TX | Continental Club |
| 14 | Iowa City | IA | TBA |
| 15 | Minneapolis | MN | Lee's Liquor Lounge |
| 16 | Chicago | IL | TBA |
| 20 | Lexington | NY | Lynagh's |
| 21 | Atlanta | GA | TBA |
| 22 | Memphis | TN | Young Avenue Deli |
| 23 | Dallas | TX | Starplex Theatre |
| 24 | The Woodlands | TX | C.W. Mitchell Pavilion |
| 29 | Fort Worth | TX | White Elephant |
| 30 | San Antonio | TX | Cibola Creek Co. Club |
| June 5 | Houston | TX | Bianco's |
| 7 | Austin | TX | East First Concert Hall |
| 8 | Bethlehem | PA | Bethlehem Musicfest |
| 11-13 | Central City | CO | Harvey's Casmo |
| 15 | Lincoln | NE | TBA |
| 26 | Fort Worth | TX | White Elephant |
| 27 | Houston | TX | Satellite Lounge |
| 28 | Woodlands | TX | North Shore Park |

Holly Palmer

| | | | |
|--------------------------------|------------|----|-------------|
| BA: Monterey Peninsula Artists | | | |
| PM: Bumstead Productions U.S. | | | |
| RC: Reprise | | | |
| June 21 | Birmingham | AL | City Stages |

Honeymoon Suite

| | | | |
|-------------------------------|----------------|----|-----------------------|
| BA: S.L. Feldman & Associates | | | |
| PM: Wayne Diamond | | | |
| Apr. 15 | Brandon | MB | Trails West Motor Inn |
| 16 | Regina | SK | Moon Sports Bar |
| 17 | Estevan | SK | Sports Launch Pad |
| 18 | Taber | AB | Heritage Inn |
| 21 | Calgary | AB | Cowboy's |
| 22 | Edmonton | AB | The Thunderdome |
| 23 | Fort McMurray | AB | Cowboy's |
| 24 | Sylvan Lake | AB | Sylvan Lake Hotel |
| 25 | Grand Centre | AB | Club Razmatz |
| 27 | Grande Prairie | AB | Snapper's |
| 27 | Prince George | BC | Prince George Hotel |
| 29 | Red Deer | AB | North Hill Inn |
| 15 | Point Claire | QC | Rock Quest |
| 16 | Red Deer | QC | Le Cellique |

ROUTE BOOK

HUM (continued)

| | | | |
|-------|-------------|----|--------------------|
| May 5 | Nashville | TN | Exit / In |
| 6 | Springfield | MO | Regency Showcase |
| 7 | St. Louis | MO | Mississippi Nights |
| 8 | Chicago | IL | Vic Theatre |
| 9 | Milwaukee | WI | The Rave |
| 10 | Minneapolis | MN | First Avenue |

Note FUEL support May 5 - 7 and 9 - 10.

Humble Pie

BA: Entertainment Services Int'l

| | | | |
|---------|--------------|----|------------------------|
| May 8 | Davison | MI | Russellville Ballroom |
| June 10 | Dallas | PA | Desi's Nightclub |
| 12 | Cape May | NJ | Yesterday's Heroes |
| Aug 1 | Summersville | WV | Mountain Lake Cmpgrnd. |
| 4-5 | Sturgis | SD | Broken Spoke Saloon |

The Hunger

BA: Ashley Talent International
PM: Stardust Enterprises
RC: Universal

| | | | |
|--------|----------------|----|---------------------|
| Apr. 8 | Gulfpport | MS | Mustang Sally's |
| 10 | Marietta | GA | The Edge |
| 11 | Statesboro | GA | Legends |
| 13 | Miami | FL | The Pub |
| 15 | Tallahassee | FL | Floyd's Music Store |
| 16 | Jacksonville | FL | Milk Bar |
| 18 | St. Petersburg | FL | ESPN X-Games |
| 19 | Bradenton | FL | Outer Limits |
| 23 | Shreveport | LA | The Capri |
| 25 | Houston | TX | Buzz Fests |
| 27 | Louisville | KY | The Brewery |
| 29 | Cincinnati | OH | Blue Note Cafe |
| 30 | Terre Haute | IN | Sinrel's |
| May 1 | Fort Wayne | IN | Here's |
| 2 | Champaign | IL | Planet Fest |
| 9 | Norfolk | VA | TBA |
| 14 | Chicago | IL | Double Door |
| 15 | Detroit | MI | The Shelter |
| 22 | Lincoln | NE | Royal Grove |

Ian Tyson

BA: Prestige Entertainment
PM: Mascioli Entertainment Corp.
RC: Vanguard

| | | | |
|----------|-----------------|----|------------------------|
| Apr. 17 | Bozeman | MT | Montana St. University |
| 19 | Jackson | WY | Snorking Center |
| May 23 | Victoria | BC | Royal Theatre |
| 24 | Duncan | BC | Cowichan Theatre |
| 25 | Campobell River | BC | Tidemark Theatre |
| 27 | Mission | BC | Clarke Found. Theatre |
| July 1 | Calgary | AB | Heritage Park |
| 4 | Grande Prairie | AB | Evergreen Park |
| 24 | Elora | ON | Elora Festival |
| 25 | Alexandria | VA | The Birchmere |
| 26 | Annapolis | MD | Rams Head |
| Aug. 21 | SaultSteMarie | MI | Vegas Kewadin Casino |
| 22 | SaultSteMarie | MI | Vegas Kewadin Casino |
| Sept. 15 | Pendleton | OR | Natural Amphitheatre |

Indigo Girls

BA: Monterey Peninsula Artists
PM: Primary Talent International (Europe)
RC: Russell Carter Artist Management
RC: Epic

| | | | |
|---------|--------------|----|----------------------------|
| Apr. 14 | Gainesville | FL | Stephen O'Connell Ctr. |
| 15 | Chattanooga | TN | Memorial Auditorium |
| 17 | Memphis | TN | University Of Memphis |
| 18 | Starkville | MS | Mississippi St. University |
| 19 | Fayetteville | NC | Barrill Arena |
| 21 | Lexington | KY | Memorial Coliseum |
| 24 | Hanover | NH | Dartmouth College |
| 26 | Carlisle | PA | Dickinson College |
| 29 | Chapel Hill | NC | Memorial Hall |
| 30 | Greenville | SC | Timmons Arena |
| May 1 | Atlanta | GA | Music Midtown Festival |
| 3 | Nashville | TN | River Street |
| June 6 | Elmer | NJ | Appel Farm |
| 14 | New York | NY | Randalls Island |
| 9 | Newport | RI | Fort Adams State Park |
| Aug. 12 | Walhalla | MI | Wormy's Music Fest |

Iris DeMent

BA: Monterey Peninsula Artists
PM: Asgard (Europe)
RC: Warner Bros.

| | | | |
|----------|-------------|-----|------------------------|
| Apr. 9 | Byron Bay | AUS | Blues Festival |
| 10 | Byron Bay | AUS | Blues Festival |
| 11-12 | Sydney | AUS | The Basement |
| 13 | Melbourne | AUS | The Continental |
| May 24 | Yosemite | CA | Strawberry Music Fest. |
| June 6 | Elmer | NJ | Appel Farm |
| Sept. 12 | Circleville | OH | Troubadour Fest |

Irish Descendants

BA: S.L. Feldman & Associates
PM: Pat Janes
RC: Warner Music (Canada)

| | | | |
|---------|---------------|----|------------------------|
| Apr. 14 | Calgary | AB | Cowboy's |
| 15 | Edmonton | AB | Cowboys Country |
| 16 | Fort McMurray | AB | Cowboy's |
| 18 | Red Deer | AB | North Hill Inn |
| 19 | Banff | AB | Wild Bill's |
| 21 | Kelowna | BC | Flashback's |
| 23 | Vancouver | BC | Richard's On Richards |
| May 9 | Kingston | ON | Thompson Dril Hall |
| 15 | Ottawa | ON | Major Hill's Park |
| July 23 | Elora | ON | Elora Quarry |
| Aug. 14 | Hyannis | MA | Cape Cod Melody Tent |
| 15 | Cohasset | MA | So. Shore Music Circus |

Iron Butterfly

BA: Entertainment Services Int'l
PM: Ashley Talent International

| | | | |
|--------|-----------|----|---------------------|
| July 4 | Humboldt | IA | Joe Sheldon Park |
| 31 | Albany | GA | Albany Civic Center |
| Aug. 9 | Milwaukee | WI | State Fair |

J. Scott McCoy

BA: Monterey Artists

| | | | |
|----------|---------|----|----------------|
| Sept. 24 | Memphis | TN | Mid-South Fair |
| Oct. -3 | Memphis | TN | Mid-South Fair |

Jaci Velasquez

BA: William Morris Agency
PM: Atkins, Muse & Assoc.
RC: Myrrh

| | | | |
|---------|----------------|----|----------------------------|
| Apr. 16 | Toledo | OH | Stranahan Theatre |
| 17 | York | PA | Strand Capitol Theatre |
| 18 | Poughkeepsie | NY | Faith Assembly Of God |
| 24 | Akron | OH | Akron Baptist Temple |
| 25 | Lancaster | OH | Fairfield Church of Christ |
| 27 | Oklahoma City | OK | Bethany Nazarene |
| 28 | Fort Smith | AR | Fort Smith Civic Center |
| 30 | Corpus Christi | TX | Texas Sky Park |
| May 1 | Houston | TX | Holzner Pavilion |
| 2 | Ponca | OK | Hutchins Mem. Aud. |
| 5 | Mount Herman | CA | Christian Conf. Center |
| 25 | Santa Cruz | CA | Mt. Hermion Christian |
| 6 | Columbus | OH | Cooper Stadium |
| 21 | Del City | OK | High School |
| 22 | Corrigan | TX | Pineywoods Baptist |
| 24 | Shirleysburg | TX | Creation Festival |
| 28 | Corrigan | TX | Pineywoods Baptist |
| 29 | Louisville | KY | Freedom Hall |
| 5 | Corrigan | TX | Pineywoods Baptist |
| 9 | Corrigan | TX | Pineywoods Baptist |
| 24 | George | WA | The George |
| Aug. 30 | Monterey | CA | Spirit West Coast |
| 8 | Auburn | AL | Lakeview Baptist Church |
| 9 | Rockford | IL | Summerwood Amph. |
| 19 | Springfield | IL | Illinois State Fair |
| 19 | New Casite | PA | Lawrence County Fair |
| 20 | Adrian | MI | Lewiswe Co. Fairgrounds |
| 27 | Estes Park | CO | YMCA Of The Rockies |
| 29 | Darien Center | NY | Darien Lake Theme Park |
| Sept. 5 | Woodstock | VA | Shenandoah County Fair |
| 17-19 | Honolulu | HI | Hawaii Theatre |

Jack Ingram

BA: Monterey Artists
PM: Frank Callari Corporation / FCC Mgmt
RC: Rising Tide Entertainment

| | | | |
|---------|----------------|----|--------------------------|
| Apr. 16 | Corpus Christi | TX | Executive Surf Club |
| 17 | San Antonio | TX | St. Mary's University |
| 22 | Fayetteville | AR | JR's Dickson St. Ballrm. |
| 24 | Memphis | TN | Newby's |
| 26 | Houston | TX | International Festival |
| May 8 | Stephenville | TX | City Limits |
| 9 | Midland | TX | Confederate Airforce |
| 17 | Grapewine | TX | Main Street Festival |
| 23 | Amarillo | TX | Thompson Park |

Jah Wooks

PM: Riddim House
RC: Riddim House

| | | | |
|--------|---------------|----|-------------------------|
| Apr. 9 | Baltimore | MD | Bohager's |
| 10 | Ithaca | NY | The Haunt |
| 11 | Binghamton | NY | New Cheers |
| 15 | College Park | MD | Terrapin Station |
| 16 | Towson | MD | Rec Room |
| 16 | Fairfax | VA | George Mason University |
| 17 | Westchester | PA | Rex's |
| 18 | Hartford | CT | Private Function |
| 19 | Crofton | MD | The Other Place |
| 22 | Gaithersburg | MD | Buffalo Billiards |
| 23 | Glacksburg | VA | South Main Cafe |
| 24 | Elkins | WV | Davis & Elkins College |
| 25 | Huntington | WV | Stoned Monkey |
| 30 | Gettysburg | PA | Gettysburg College |
| May 1 | Baltimore | MD | Eight By Ten Club |
| 2 | Frostburg | MD | Frostburg St. College |
| 7 | College Park | MD | Terrapin Station |
| 8 | Towson | MD | Rec Room |
| 9 | York | PA | Murph's Other Bar |
| 11 | Ocean City | MD | Seacrets |
| 14 | Waterloo | ON | Fat Daddy's Tavern |
| 14 | Philadelphia | PA | Mau! |
| 16 | West Chester | PA | 15 North |
| 17 | Crofton | MD | Coconuts |
| 19 | New York | NY | S O B S |
| 20 | Gaithersburg | MD | Buffalo Billiards |
| 23 | Harpers Ferry | WV | Cliffside Inn |
| 24 | Washington | DC | The Bayou |
| 25 | Ocean City | MD | Seacrets |
| 26 | Richmond | VA | Flood Zone |
| 29 | Westminster | MD | Westminster Inn |
| 30 | Wilmington | DE | Private Function |

James Bonamy

BA: Monterey Artists
PM: Hallmark Direction Co.
RC: Epic (Nashville)

| | | | |
|---------|----------------|----|------------------------|
| Apr. 24 | Queen Creek | AZ | Country Thunder |
| May 2 | Upper Marlboro | MD | Show Place Arena |
| 4 | Las Vegas | NV | Fiesta Hotel & Casino |
| 18 | Ravenwood | WV | River Park |
| 31 | Steamboat Sp. | CO | Strings In The Mtns. |
| 8 | Elizabeth | WV | Wirt County Fair |
| 13 | Pittsfield | PA | Warren County Fair |
| 14 | N Martinsville | WV | Town & Country Fair |
| 19 | Napoleon | OH | Henry County Fair |
| 21 | Fairbury | IL | Livingston County Fair |
| 22 | Windsor | IL | Windsor Fest. |

James Carter

BA: Monterey International
RC: Atlantic Jazz

| | | | |
|---------|------------|----|-------------------------|
| Apr. 24 | Fairfield | CT | Quick Ctr. For The Arts |
| Nov. 20 | North York | ON | Ford Centre |

James Keelaghan

BA: Drake & Associates
RC: Green Linnit

| | | | |
|---------|---------------|----|------------------------|
| May 2 | Perth | ON | Perth Public Library |
| 16 | Northampton | MA | Iron Horse Music Hall |
| June 27 | Downers Grove | IL | Heritage Festival |
| July 10 | Winnipeg | MB | Folk Festival |
| -12 | Winnipeg | MB | Folk Festival |
| 13 | Vineyard Hav. | MA | Wintertide Coffeehouse |

| | | | |
|---------|-------------|----|------------------------|
| Oct. 17 | New Bedford | MA | Rotch-Jones Museum |
| 10 | Hampton | VA | Traditional Arts Fest. |

James McMurtry

BA: Monterey Peninsula Artists
PM: Mark Spector Company
RC: Jubilee Hill

| | | | |
|--------|-----------|----|------------------------|
| May 22 | Flat Rock | NC | Black Mtn. Music Fest. |
| 21 | Lyons | CO | Folk Festival |
| -23 | Lyons | CO | Folk Festival |

James Taylor

BA: William Morris Agency
PM: Asgard (Europe)
RC: Borman Entertainment
RC: Columbia

| | | | |
|--------|----------------|----|------------------------|
| June 3 | Mansfield | MA | Great Woods Center |
| 5-6 | Mansfield | MA | Great Woods Center |
| 9 | Wantagh | NY | Jones Beach Amph. |
| 10 | Bristow | VA | Nissan Pavilion |
| 13-14 | The Woodlands | TX | C.W. Mitchell Pavilion |
| 16 | Dallas | TX | Starplex Amphitheatre |
| 17 | Oklahoma City | OK | Zoo Amphitheatre |
| 19 | Tulsa | OK | Mabee Center Arena |
| 20 | Little Rock | AR | Barton Coliseum |
| 23-24 | Memphis | TN | Midland Amphitheatre |
| 26 | Maryland Hgts. | MO | Riverport Amphitheatre |
| 27 | Bonner Springs | KS | Sandstone Amphitheatre |
| July 4 | Milwaukee | WI | Marcus Amphitheatre |
| 31 | Salem | OR | L.B. Day Amphitheatre |
| Aug. 1 | George | VA | The George |
| 4 | Reed | NY | Reed Hill Amph. |
| 7 | Concord | CA | Concord Pavilion |
| 8 | Mountain View | CA | Shoreline Amphitheatre |

James Taylor Quartet

BA: Rosebud Agency
PM: ITB (Europe)
RC: Etc. Management
RC: Acid Jazz

| | | | |
|---------|----------|----|------------------|
| July 16 | New York | NY | Knitting Factory |
|---------|----------|----|------------------|

Janet Jackson

BA: CAA
TP: Magiworks Entertainment
TP: Alliance Artists
PM: RD Worldwide Management
RC: Virgin
PR: Kathy Schenker Associates

| | | | |
|---------|----------------|-----|-------------------------|
| Apr. 21 | Hamburg | GER | Sporthalle |
| 24 | Nuremberg | GER | Frankenhalle |
| 26 | Dortmund | GER | Westfalenhalle |
| 1 | Munich | GER | Olympiahalle |
| 7 | Stuttgart | GER | Schleyerhalle |
| 8 | Frankfurt | GER | Festhalle |
| 9 | Leipzig | GER | Messehalle |
| 19 | Berlin | GER | Velodrom |
| 29 | Birmingham | UK | NEC Arena |
| 30 | Newcastle | UK | Newcastle Arena |
| 31 | Manchester | UK | NIJEX Arena |
| June 3 | Glasgow | UK | S E C C |
| 4 | Sheffield | UK | Sheffield Arena |
| 6 | London | UK | Wembley Arena |
| 9 | Washington | DC | MCI Center |
| 13 | Grand Rapids | MI | Van Andel Arena |
| 14 | Detroit | MI | Joe Louis Arena |
| 18 | Cleveland | OH | Gund Arena |
| 22 | Camden | NJ | Blockbuster - Sony Ctr. |
| 24-25 | Rosemont | IL | Rosemont Horizon |
| 29 | Minneapolis | GN | Target Center |
| 31 | Maryland Hgts. | MO | Riverport Amphitheatre |
| Aug. 1 | Kansas City | MO | Kemper Arena |
| 3 | Denver | CO | McNichols Arena |
| 5 | West Valley | UT | E Center |
| 7 | Tacoma | WA | Tacoma Dome |
| 8 | Vancouver | BC | General Motors Place |
| 11 | Portland | OR | Rose Garden Arena |
| 14 | Sacramento | CA | ARCO Arena |
| 15 | Oakland | CA | Oakland Coliseum |
| 16 | Mountain View | CA | Shoreline Amphitheatre |
| 20-21 | Inglewood | CA | Great Western Forum |
| 23 | Anaheim | CA | Arrowhead Pond |
| 28 | San Diego | CA | San Diego Sports Arena |
| 29 | Las Vegas | NV | MGM Grand Garden |
| 30 | Phoenix | AZ | America West Arena |
| Sept. 2 | Dallas | TX | Starplex Amphitheatre |
| 5 | Nashville | TN | Nashville Arena |
| 11 | W. Palm Beach | FL | Coral Sky Amphitheatre |
| 12 | Tampa | FL | Ice Palace |
| 14 | Orlando | FL | Orlando Arena |
| 16 | Atlanta | GA | Lakewood Amphitheatre |
| 18 | Boston | MA | FleetCenter |
| 19 | Atlantic City | NJ | Mark G. Etesz Arena |
| 22 | Pittsburgh | PA | Pittsburgh Civic Arena |
| 24 | Columbus | OH | Polaris Amphitheatre |
| 26 | Bochester | NY | Rockstar War Memorial |
| 27 | Albany | NY | Peppi Arena |
| Oct. 3 | Hartford | CT | Hartford Civic Center |
| 4 | Providence | RI | Providence Civic Center |
| 7 | E. Rutherford | NJ | Continental Air Arena |
| 10-11 | New York | NY | Madison Square Garden |

Janis Ian

BA: The Agency Group
PM: Senior Management
RC: Windham Hill

| | | | |
|---------|---------------|----|------------------------|
| Apr. 17 | Stamford | CT | Palace Theatre |
| 23 | Wheeling | WV | TBA |
| 29 | Atlanta | GA | Smith's Olde Bar |
| May 30 | Peabody | MA | Paramount Center |
| 30 | Ann Arbor | MI | Power Center |
| July 7 | Highland Park | IL | Ravinia Festival |
| 9 | Kettering | OH | Fraze Pavilion |
| Aug. 6 | Vineyard Hav. | MA | Wintertide Coffeehouse |
| 8 | Newport | RI | Vining Hotel |
| 8 | Alexandria | VA | The Birchmere |
| 9 | Annapolis | MD | Rams Head |
| 12 | San Rafael | CA | |

Jeff Foxworthy

BA: William Morris Agency
 PM: Parallel Entertainment
 RC: Warner Bros. (Nashville)

Apr 17 Charleston WV Municipal Auditorium
 18 Tulsa OK Brady Theatre
 May 2 Columbia SC Township Auditorium
 16 Silver Springs FL Silver Springs Park
 23 San Antonio TX Six Flags Fiesta
 June 5 Green Bay WI Brown Co. Mem. Arena
 6 La Crosse WI La Crosse Center Arena
 July 16 Willamina OR Spirit Mountain Casino
 18 Mankato MN Mankato Civic Center
 31 Beaumont TX Beaumont Civic Cr.
 Sept 18 Ann Arbor MI Hill Auditorium
 26 Columbus OH Memorial Auditorium

Jefferson Starship

BA: Mission Control
 PM: Ron Rainey Management

Apr 10 St. Petersburg FL Jannus Landing
 11 Orlando FL Universal Studios
 24 Laughlin NV Harrah's Laughlin
 May 13 Santa Rosa CA Health & Harmony Fest.
 July 2 Denver CO Larmer Square
 12 Block Island RI Spring House Hotel
 30 New Bedford MA TBA
 31 Amagansett NY Stephen Talkhouse
 Aug 6 San Jose CA Santa Clara County Fair
 8 Reno NV University Of Nevada
 15 Buena Park CA Knott's Berry Farm
 28 Springfield OR Island Park
 Nov 2 San Francisco CA The Fillmore

Note All dates feature PAUL KANTNER, MARTY BALIN and JACK CASADY

The Jellys

BA: The Free Trade Agency
 PM: Mission Impossible Management
 RC: MIR

Apr 21 Basildon UK Market Tavern
 22 London UK Barfly
 May 7 Nottingham UK Rock City
 8 Workington UK Michael Monroe's
 9 Sheffield UK Private Function
 10 Leicester UK Princess Charlotte
 June 6 Hastings UK The Crypt
 July 31 Milford Haven UK Gigawatt Festival

Jen Trynin

BA: Monterey Peninsula Artists
 PM: Chris Jones Management
 RC: Warner Bros.

Apr 10 Albany NY Valentine's

Jerry Lee Lewis

BA: Artists International Mgmt.
 PM: JKL Enterprises
 RC: Silver Eagle / King Biscuit

Apr 17 Tulsa OK Cain's Ballroom
 18 Fort Worth TX Billy Bob's
 24 Charlotte NC Central Cityfest
 May 16 Pensacola FL Spring Fest
 23 Branson MO Echo Hollow Amph.
 30 Spokane WA Spokane Arena
 June 5 Earth City MO In Cahoots
 6 Forest MS Broiler Fest
 12 No. Charleston SC No. Charleston Coliseum
 27 Mahoning OH Shooting Star Casino
 July 5 Palm Springs CA Fantasy Springs Audo.
 Oct. 23 Dallas TX Private Function

The Jesus Lizard

BA: The Billions Corporation
 BA: The Agency Group (Europe)
 PM: The Billions Corporation
 RC: Capitol

Apr 7 Sydney AUS Selinas
 8 Sydney AUS Selinas
 9 Sydney AUS The Globe
 10 Melbourne AUS Corner Hotel
 11 Adelaide AUS Flinders University
 12 Brisbane AUS The Arena
 13 Perth AUS Western Foreshore
 23 London UK London Astoria II
 26 Amsterdam NET Melkweg
 27 Paris FFA La Boule Noire
 May 6 Kalamazoo MI Club Soda
 8 London ON The Embassy
 9-10 Toronto ON Horseshoe Tavern
 13 Burlington VT Club Toast
 15 Asbury Park NJ Stone Pony
 17 New York NY Irving Plaza
 23 Athens GA 40 Watt Club

JGB

BA: Mission Control
 PM: Ron Rainey Management
 RC: House Of Blues

Apr 24 W. Hollywood CA House Of Blues
 25 W. Hollywood CA House Of Blues
 26 San Diego CA 4th & B
 30 Springfield OR Mill Camp Saloon
 May 1 Portland OR Roseland Theater
 2 Seattle WA Ballard Firehouse
 6 Salt Lake City UT Zephyr Club
 7 Golden CO Buffalo Rose
 9 Tulsa OK University Of Tulsa
 13 Lexington KY TBA
 15-16 Chicago IL House Of Blues
 29 Richmond VA Innesbrook Pavilion
 31 Nelsonville OH Glacier Park
 Aug 8 Kitchener ON Waterloo Symphony
 9 Blakeslee PA Big Boulder Ski Resort
 17 Ocean City NJ Steel Pier

Note Featuring MELVIN SEALS, JACKIE LaBRANCH, GLORIA JONES

Jimmy Vaughan

BA: Monterey International
 PM: Mark One Management
 RC: Epic

Apr 16 College Station TX Shadow Canyon
 17 San Antonio TX Fiesta Oyster Roast
 18 Fort Worth TX Main St. Fort Worth Fest.
 20 Corpus Christi TX Executive Surf Club
 21 Austin TX La Zona Rosa
 23 Lafayette LA Grant Street Dance Hall
 24 New Orleans LA UNO Lakefront Arena
 25 Houston TX International Festival
 29 The Hague NET Koninginnenacht Festival
 May 1 Brussels BEL Louvain La Nueve
 2 Groningen NET Rhythm & Blues Night
 2 Ospel NET Blues Festival
 15 W. Hollywood CA House Of Blues
 16 San Diego CA Embarcadero Pier
 17 Dana Point CA Doheny Blues Festival
 23 Dallas TX Art Fest
 July 18 Atlanta GA Chastain Park Amph.

Jimmy D. Lane

BA: Geoffrey Blumenauer Artists
 PM: Neil Rose
 RC: Analogue Productions

Apr 10 Chicago IL Mighty Blues
 11 Madison WI Harmony Bar
 17 Appleton WI Emmett's
 18 Fond Du Lac WI Private Function
 25 Lockport IL H. Moore's
 30 Chicago IL B.L.U.E.S. Etcetera

May 1 Tinley Park IL Pinito Lounge
 2 Palatine IL Burning Ambitions
 7 Chicago IL B.L.U.E.S.
 8 Downers Grove IL Founder's Hill
 9 Royal Oak MI Memphis Smoke
 14 Palatine IL Burning Ambitions
 15-16 Atlanta GA Private Function
 21 Chicago IL B.L.U.E.S. Etcetera
 23 Ft. Wayne IN Hot Spot
 28 Palatine IL Burning Ambitions
 29 Athens OH Smiling Skull
 30 Portsmouth OH Jimmy Rogers Festival
 June 4 Chicago IL Reg Herring
 5-6 Omaha NE McKinn's
 11 Chicago IL B.L.U.E.S.
 12 Palatine IL Burning Ambitions
 18 Chicago IL Buddy Guy's Legends
 19-20 Lafayette IN Knickerbocker's

Jimmy Heath

BA: Ted Kurland Associates
 RC: Concord

May 12 Chicago IL Jazz Showcase
 -17 Chicago IL Jazz Showcase
 18-19 St. Paul MN Dakota Bar & Grill
 Oct. 4 Vail CO Vail Jazz Party
 5 Vail CO Vail Jazz Party
 8 Coral Gables FL University Of Miami
 9 Coral Gables FL University Of Miami
 Nov 24 Philadelphia PA Convention Center
 Feb 27 Chapel Hill NC Univ. Of North Carolina

Jimmy Johnson

BA: SRO Artists
 RC: Verve / Polygram

July 10 Providence RI Waterplace Park
 24-25 Rockland ME No. Atlantic Blues Fest.
 25 Portland ME Porter's

Jo Dee Messina

BA: William Morris Agency
 PM: Refugee Management International
 RC: Curb

Apr 7 Hagerstown MD Barracuda's Club
 9 Austin TX Hang Em High Saloon
 10 Robinsonville MS Bluesville Showcase
 15 Kansas City MO Beaumont Club
 17 Jacksonville FL Crazy Horse
 18 Largo FL Centennial City Park
 21 Los Angeles CA ACM Awards
 24 Norwalk OH Norwalk Theatre
 25 Sireator VA Sireator
 26 Sheboygan WI BlueLine Ice Arena
 27 Nashville TN Private Function
 28 Chattanooga TN Finley Stadium

May 2 Chattanooga TN Private Function
 3 Augusta GA Riverfront Marina
 9 Charlotte NC Concord Regional Airport
 16 Silver Springs FL Silver Springs Park
 20 Des Moines IA Super Toad
 22 Little Rock AR Riverfront Park Amph.
 23 Cincinnati OH Taste Of Cincinnati
 24 Mantoe NC Roanoke Island PA C
 29 Nashville TN Wildhorse Saloon
 30 Joliet IL Memorial Stadium
 June 6 Oklahoma City OK Stockyard Stampede
 12 Alexandria VA Waterfront Festival
 15-18 Nashville TN Fan Fair
 20 W. Springfield MA Eastern States Exposition
 27 Sullivan MO Merleau Comm. Fair
 July 4 Grande Prairie AB Evergreen Park
 10 Bottineau ND Bottineau County Fair
 12 Calgary AB Cowboy's
 13 Edmonton AB Cowboys Country
 14 Fort McMurray AB Cowboys
 17 Merritt BC Mountain Music Festival
 18 Craven SK Big Valley Jamboree
 19 George WA The Gorge
 23 Sioux City IA Chautauqua Park
 25 Kouis VA Frederick County Fair
 Aug 1 Winchester VA Frederick County Fair
 2 Salem OH Ponderosa Park
 6 Lyndonville VT Caledonia Fair
 7 Sussex NJ Sussex County Fair
 8 Dayton OH Thomas Cloud Park
 9 Hershey PA Hershey Park Amph.
 14 Wyoming RI Washington Co. Fair
 20 Washington PA Washington Co. Fair
 21 Fairlea WV West Virginia St. Fair
 23 Webster MA Indian Ranch
 24 Berlin MD Ocean Downs Raceway
 Sept. 1 Du Quoin IL Du Quoin State Fair
 5 Clarksburg WV Italian Heritage Fest.
 12 Austell GA Six Flags Over Georgia
 17 Knoxville TN Tennessee Valley Fair
 19 Clarksville GA Mountain Fair

20 Fletcher NC N.C. Mt. State Fair
 27 Beardstown IL Fall Festival
 Oct. 2 Bahamas ISL Country Bush
 10 Arnold MO Rickman Auditorium
 14-19 Kumamoto JPN Country Gold Festival
 22 Raleigh NC North Carolina St. Fair
 30 Uncasville CT Mohegan Sun Casino
 Nov 7 Crystal River FL Crystal River Jam

Joan Baez

BA: Monterey Peninsula Artists
 BA: Asgard (Europe)
 PM: Mark Spector Company
 RC: Guardian

Apr. 6 Pittsburgh PA Rosebud
 7 Indianapolis IN Egyptian Room
 9 St. Paul MN O'Shaughnessy Aud.
 10 Cedar Rapids IA Paramount Theatre
 13 Madison WI Symphony Center
 15 St. Louis MO Sheldon Concert Hall
 17 Springfield IL Sangamon Auditorium
 18 Ann Arbor MI Michigan Theater
 19 Columbus OH Palace Theatre
 22 Lexington KY Kentucky Theatre
 23 Ashland KY Paramount Arts Center
 25 Charlotte NC Central Cityfest
 Aug 18 Cleveland Hts. OH Can Park
 Sept 11 Iowa City IA Hancher Auditorium

Joanna Connor

BA: Piedmont Talent
 RC: Blind Pig

Apr. 8 Angola IN Skip's Lounge
 10 Milwaukee WI Up & Under Pub
 11 Chicago IL B.L.U.E.S. Etcetera
 17-18 Grand Forks ND Muddy Rives
 May 29 Eureka Springs AR Blues Festival
 30 Eureka Springs AR Blues Festival
 June 3 Albuquerque NM Dingo Bar
 4 Phoenix AZ Rhythm Room
 5 Long Beach CA Blue Cafe
 11 Arcata CA Cale Tomo
 13 Percy CA Redwood Min. Run
 19 Lawrence KS The Jazzhaus
 20 Springfield MO Murphy's
 21 Cedar Rapids IA Bruceemore Mansion
 22 Worcester MA Gilreil's
 July 9 Worcester MA Gilreil's
 10 Natick CT Burke's Tavern
 11 Rockland ME No. Atlantic Blues Fest.
 24 Charlotte NC Double Door
 25 Wilmington NC Blues Festival

Joe Diffie

BA: Monterey Artists
 PM: Third Rock Entertainment
 RC: Epic (Nashville)

Apr 17 Red Bluff CA Pauleen Davis Pavilion
 18 San Diego CA Palms
 19 San Bernardino CA Midnight Rodeo
 May 17 Bangor ME Bangor Auditorium
 June 5 Denver CO Grizzly Rose
 6 Ainsworth NE New Cattleman's Ball
 20 Columbus OH Hoover Park
 27 Norway MI Mason Park Summerfest
 July 10 Myrtle Beach SC Alabama Theatre
 18 Twin Lakes WI Country Thunder USA
 19 Indiana PA Indiana Fairgrounds
 26 Great Falls MT Montana State Fair
 30 Carmore AB Big Valley Jamboree
 Aug 10 Rockland ME No. Atlantic Blues Fest.
 Sept 16 Allegan MI Allegan County Fair

Joe Ely

BA: Monterey International
 BA: Asgard (Europe)
 PM: Vector Management
 RC: MCA (Nashville)

Apr. 7 Gausdall NOR Hofjellshotell
 8 Bremanger NOR Garasja
 12 Colere ITA Palacete
 13 Milan ITA El Paso Club
 15 Torino ITA Teatro Nazionale
 16 Chian ITA Teatro Comunale
 17 Rimini ITA Rock Island
 18 Pavia ITA Club Spazio Musica
 20 Lubljana SLO Cankarjev Dom
 21 Nova Gorica SLO Hit Hotel Casino Perla
 23 Winterthur SWI Albani Music Club

May 4 Glasgow UK TBA
 5 Manchester UK Hop & Grape
 6 Cardiff UK Coal Exchange
 7 London UK Shepherd's Bush Empire
 9 Irving TX Private Function
 16 Addison TX Conference Center
 24 The Woodlands TX C.W. Mitchell Pavilion
 29 New Braunfels TX Gues Hall

June 5 Amarillo TX Revolution
 6 Lubbock TX Depot's 19th St. Whse.
 12 Corpus Christi TX Private Function
 14 New York NY Randall's Island

Joe "King" Carrasco

BA: Alliance Entertainment Group
 PM: J.K.C. Management

Apr. 10 San Angelo TX Steel Penny Pub
 11 Abilene TX Tob's
 17 Lubbock TX Stubb's Barbeque

Joe Satriani

BA: Entourage Talent Associates
 BA: Solo Agency (UK)
 PM: BHI Graham Management
 RC: Relativity

Apr. 15 Boulder CO Fox Theatre
 16 Omaha NE Saks Auditorium
 17 Kansas City MO Beaumont Club
 18 Saugat IL Pop's Annex
 19 Des Moines IA Super Sound
 21 Grand Rapids MI Orbit Room
 22 Cleveland OH Ocean Concert Club
 23 Detroit MI St. Andrews Hall
 24 Cincinnati OH Bogart's
 25 Columbus OH Jacor's Party
 26 Pittsburgh PA Metropoli

28 Indianapolis IN Vogue Theatre
 29 Nashville TN 328 Performance Hall
 30 Raleigh NC The Ritz
 May 1 Virginia Beach VA Rogues
 14 Dublin IR The Point
 15 Glasgow UK Clyde Auditorium
 16 Manchester UK Apollo Manchester
 17 Birmingham UK NEC Arena
 19 London UK Wembley Arena
 20 Croydon UK Fairfield Hl.
 21 Cardiff UK International Arena
 23 Lille FRA Le Zenith
 24 Rotterdam NET Ahoy
 25 Brussels BEL Forest National
 26 Paris FRA Le Zenith

Note CHRIS DUARTE GROUP support April 18-28 except April 25. Appearing as part of the G3 tour, with MICHAEL SCHENKER GROUP and special guests, May 14-26.

Joe Williams

BA: Bennett Morgan & Assoc.
 PM: John Levy Enterprises
 RC: Telarc

Apr. 17 Washington DC Blues Alley
 -19 Washington DC Blues Alley
 May 2 Monticello NY Kutshers Country Club
 8 Keene NH Colonial Theatre
 10 Uncasville CT Mohegan Sun Casino
 14 Boston MA Sculler's
 June 19 Evergreen Park IL Drury Lane Theatre
 Evergreen Park IL Drury Lane Theatre
 22 New York NY Bracoon Theatre
 26 Elkhart IN Elco Theatre
 July 18 Santa Fe NM St. Francis Auditorium
 21-26 Seattle WA Jazz Alley
 Aug 6 Philadelphia PA Maran Music Center
 11-16 New York NY Jazz Note
 Sept. 10 Dallas TX Majestic Theatre
 24-25 Washington DC Baird Auditorium
 Oct. 24 Miami FL SS Norway
 Nov. 31 Miami FL SS Norway
 Salzburg AUT Festspielhaus
 -10-15 Oakland CA Yoshi's
 Dec. 5 Washington DC Kennedy Center
 -6 Washington DC Kennedy Center

John Anderson

BA: Bobby Roberts Company
 PM: Bobby Roberts Company
 RC: Mercury (Nashville)

Apr. 10 Russellville AR John E. Rucker Coliseum
 25 Largo FL Stampedale Coliseum
 26 Cape Coral FL Southwest Festival
 30 Pasadena TX Rodeo Arena
 May 1 Stillwater OK Tumbleweeds
 Fort Worth TX Billy Bob's
 9 Jamestown NY Reg Lenna
 10 Mashantucket CT Foxwoods Casino
 15 Temecula CA Pechanga Ent.ment Ctr.
 15 Reno NV Eldorado Hotel & Casino
 16 Porterville CA Porterville Fair
 17 Palm Desert CA Palm Desert
 20 Redondo Bch CA Club Caprice
 21 Chico CA Silver Dollar Fairgrounds
 22 Santa Barbara CA Coach House North
 23 Prescott AZ Yavapai College
 24 Santa Barbara CA Mountain Arts Center
 June 5 Meridian MS Jimmie Rodgers Festival
 6 Nashville IN Little Nashville Opry
 10 Eldon IA Wapello Co. Fair
 25 Erie PA Warner Theatre
 26 Chicago IL Country Music Festival
 27 Cherrytree PA Tune Town
 July 10 Lynchburg VA Cattle Annie's
 11 Cumming GA Lanierland Music Park
 NY Apple Blossom Festival
 17 Horseheads NY Charles Co. Fairgrounds
 18 La Plata MD Boone Co. Fairgrounds
 22 Columbia MO Bluffton
 25 Bluffton IA Light Up The Bluff
 Aug 1 Maumee OH Lucas County Fair
 22 Cleveland OH Pier Park
 Sept 4 Denver CO Taste Of Colorado
 11 Prestonburg KY Mountain Arts Center
 12 Rentro Valley KY Entertainment Center
 Oct. 3 Pigeon Forge TN Dollywood
 5 Elkins WV Forest Fest
 8 Kansas City MO Kansas City Auld. Arena
 9 St. Louis MO Kiel Center
 10-11 Red Wing MN Red Wing Island Casino
 24 Nashville TN Municipal Auditorium
 25 Memphis TN Mid-South Coliseum

John Conlee

BA: Buddy Lee Attractions
 PM: John Conlee Enterprises

Apr. 11 DeQuincy LA Railroad Days Festival
 17 Bryan TX Texas Hall Of Fame
 18 Waco TX Melody Ranch
 20 Abilene TX Beaumont Casino
 AL Marshall Co. Fair
 May 15 Silver Springs FL Silver Springs Park
 27 Boonsboro MD Rescue Carnival
 6 Wheeling WV Capitol Music Hall
 19 Lockbourne KY Mountain Arts Center
 26 Olathe KS Bulwacker Days Festival
 27 Pine Bluff AR Pine Bluff Conv. Center
 July 5 Angola IN Buck Lake Ranch
 11 Llano TX Oestrich's Rose
 18 Marshall TX Texas County Fair
 20 Paducah KY Executive Inn
 OH Shelby County Fair
 31 Burlington IA Memorial Auditorium
 1 Pratt KS Pratt County Fair
 15 Hannibal NY Fremans Carnival
 3 Winnie TX Texas Rice Festival
 Sept. 5 Vienna MO Mames County Fair
 13 Hershey PA Hersheypark
 18 Bryan TX Texas Hall Of Fame
 Oct. 19 Waco TX Melody Ranch
 3 Winnie TX Texas Rice Festival
 15 Hawessee GA Georgia Mountain Fair
 17 Liberty TX Trinity Valley Fair
 30 Monroe MO Saint Mary's Auditorium
 31 Port Huron MI McMoran Field
 Nov. 1 Paw Paw MI Paw Paw High School

ROUTE BOOK

John Hammond

| | |
|---------|---|
| BA: | Rosebud Agency |
| PM: | Rosebud Agency |
| RC: | Point Blank / Virgin |
| Apr 7 | Newport KY Southgate House |
| 8 | Chicago IL Buddy Guy's Legends |
| 9 | Ann Arbor MI The Ark |
| 10 | Pittsburgh PA Graffiti Showcase |
| 11 | Buffalo NY Lafayette Tap Room |
| 15 | Annapolis MD Rams Head |
| 16 | Bethesda MD Twist & Shout |
| 17 | Philadelphia PA Theatre Of Living Arts |
| 18 | Providence RI Lupo's Heartbreak Hotel |
| 19 | Cambridge MA House Of Blues |
| 20 | Lakeville CT Hotchkiss School |
| 21 | Piermont NY Turning Point |
| 22 | Northampton MA Pearl Street |
| 24 | New York NY Tramps |
| 30 | Seattle WA Tractor Tavern |
| May 1 | Spokane WA Masonic Temple |
| 2 | Portland OR Crystal Ballroom |
| 3 | Eugene OR Wild Duck |
| 5 | Arcata CA Cafe Tomo |
| 6 | Chico CA Brick Works |
| 7 | Nevada City CA Miner's Foundry |
| 8 | San Francisco CA Great Amer. Music Hall |
| 9 | W. Hollywood CA House Of Blues |
| 17 | Kamakatsu JPN Olive Hall |
| 20 | Sapporo JPN Kanadu |
| 20 | Sendai JPN Denryoku Hall |
| 24 | Tokyo JPN Hibaya Outdoor Theatre |
| 19 | London UK Borderline |
| 20 | Exeter UK Blues Festival |
| 26 | Arvada CO Arvada Center |
| 10 | The Hague NL North Sea Jazz Festival |
| 11 | Vienne FRA Jazz A Vienne |
| Aug 16 | Uncasville CT Mohegan Sun Casino |
| Sept 26 | Tallahatchie MS Tallahatchie River Fest |

John Kay & Steppenwolf

| | |
|---------|--|
| BA: | Paradise Artists |
| Apr 18 | Lima PER TBA |
| 30 | Luxembourg BEL Den Atelier |
| May 1 | La Louvain LUX Boogie Town Festival |
| 1 | Lille FRA Le Splendid |
| 2 | Ris-Orangis FRA Le Plan |
| 16 | Oxnard CA Calif. Strawberry Festival |
| 20 | Berlin GER Arena |
| 21 | Erfurt GER Hofenfelden |
| 22 | Koblenz JPN Stadthalle |
| 23 | Herne GER Gysenberggalle |
| 24 | Zwickau GER Konzerthaus |
| 30 | Cottbus GER Messehalle |
| 31 | Wandlitz GER Freilichtbuhne |
| June 1 | Neuss JPN Kulturhaus |
| 5 | Caruthersville MO Casino Aztar |
| 11 | Santa Fe NM Camel Rock Casino |
| 12 | North Bend OR Mill Casino |
| 13 | Piercy CA Redwood Mtn. Run |
| 19 | Trempealeau WI Trempealeau Hotel |
| 20 | Rice Lake WI Aqua Fest |
| 24 | Kalamazoo MI State Theatre |
| 25 | Oshkosh WI Waterfest |
| 27 | Bottineau ND Rockin' The Hills |
| 30 | Milwaukee WI Summerfest |
| July 1 | Indianapolis IN Fantasy Springs Casino |
| 10 | Arnold's Park IA Arnold's Park |
| 11 | Walker MN Moondance Ranch |
| 24 | Green Bay WI Oneida Casino |
| 29 | Kansas City MO Starlight Theatre |
| 30 | Grand Junction CO Grand Junction |
| 31 | Rock Springs WY Sweetwater Co. Fair |
| Aug 1 | Buffalo WY White Buffalo Club |
| 2 | Wagner SD Fort Randall Casino |
| 4 | Billings MT J.D.'s |
| 6 | Sturgis SD Sturgis Moto Rally |
| 6 | Denver CO Grizzly Road |
| 8 | Sparks NV Victorian Square |
| 14 | Buena Park CA Knott's Berry Farm |
| 21 | San Mateo CA San Mateo County Fair |
| 23 | Oklahoma City OK Oklahoma City |
| Sept 19 | Miami FL Calder Race Track |

John Lee Hooker

| | |
|---------|---------------------------------------|
| BA: | Rosebud Agency |
| PM: | Rosebud Agency |
| RC: | Point Blank / Virgin |
| Apr 30 | W. Hollywood CA House Of Blues |
| May 16 | Dana Point CA Doheny Blues Festival |
| 29 | San Diego CA Humphrey's |
| June 20 | Atlanta GA Arlington Int'l Racecourse |
| 27 | San Francisco CA TBA |
| July 11 | Seattle WA Summer Nights Pier |
| 31 | Gresham OR Mt. Hood Jazz Festival |
| Aug 23 | Saratoga CA Villa Montalvo Arts Ctr. |

John Mayall & The Bluesbreakers

| | |
|---------|--|
| BA: | Monterey International |
| PM: | ITB (Europe) |
| RC: | Silverstone |
| Apr 28 | Solana Beach CA Belly Up Tavern |
| 29 | Ventura CA Ventura Theatre |
| 30 | W. Hollywood CA House Of Blues |
| May 1 | S.J. Capistrano CA Coach House |
| 2 | Los Angeles CA Private Function |
| 3 | Seal Beach CA Private Function |
| 6 | Cleveland OH Wilbert's |
| 7 | Chicago IL House Of Blues |
| 8 | Des Moines IA Super Toad |
| 9 | Kansas City MO Grand Emporium |
| 10 | Minneapolis MN The Caboose |
| 15 | Atlanta GA Variety Playhouse |
| 16 | Jamestown NC Blues Festival |
| June 5 | Santa Cruz CA The Catalyst |
| 6 | Germerville CA Russian River Blues Fest. |
| July 31 | Gresham OR Mt. Hood Comm. College |
| Aug 29 | Sacramento CA Cheney Stadium |
| Sept 6 | Long Beach CA Blues Festival |
| 26 | Manchester NH Palace Theatre |
| 27 | Agawam MA Riverside Park |

John McDermott

| | |
|--------|--------------------------------|
| BA: | S.L. Feldman & Associates |
| PM: | The Next Adventure |
| RC: | EMI Music Canada |
| Apr 20 | St. Catharines ON Brock Centre |
| 22 | St. Catharines ON Brock Centre |

Jonathan Pierce

| | |
|--------|---|
| BA: | William Morris Agency |
| PM: | Erickson & Baugher |
| RC: | Curb |
| Apr 12 | Fort Worth TX Will Rogers Coliseum |
| 24 | Roxboro NC Kirby Theatre |
| 25-26 | Wichita KS Glenville Bible Church |
| May 9 | Scottsbluffs NE Engler Church |
| 31 | Marietta OH Celebration Center |
| June 7 | Lakeland FL Victory Assembly Of God |
| 10 | Fl. Walton Bch. FL Blue Horizon Bch. Resort |
| 14 | Dublin OH Dublin Baptist Church |
| 15 | Fl. Walton Bch. FL Blue Horizon Bch. Resort |
| 22 | Fl. Walton Bch. FL Blue Horizon Bch. Resort |
| May 9 | Cape Girardeau MO Bethel Assembly Of God |
| 13 | Fl. Walton Bch. FL Blue Horizon Bch. Resort |
| 19 | Logansport IN McHale Auditorium |
| 20 | Fl. Walton Bch. FL Blue Horizon Bch. Resort |

John Michael Montgomery

| | |
|---------|--|
| BA: | Monterey Artists |
| PM: | Hallmark Direction Co. |
| RC: | Atlantic (Nashville) |
| PR: | JMM Productions |
| Apr 17 | Louisville KY Louisville Gardens |
| 18 | Portiac MI Pontiac Silverdome |
| 19 | St. Louis MO Trans World Dome |
| 25 | Anaheim CA Anaheim Stadium |
| 26 | Oakland CA Oakland Stadium |
| May 9 | Columbus OH Ohio Stadium |
| 10 | Chicago IL Soldier Field Stadium |
| 16 | Kansas City MO Arrowhead Stadium |
| 17 | Minneapolis MN HHH Metrodome |
| 23 | Salt Lake City UT Cougar Stadium |
| 24 | Denver CO Mile High Stadium |
| 30 | Atlanta GA Ted Turner Stadium |
| 31 | Raleigh NC Carter-Finley Stadium |
| June 6 | Irving TX Texas Stadium |
| 7 | Houston TX Rice Stadium |
| 12 | Robinsonville MS Sam's Town |
| 26 | Cadott WI Chippewa Valley Festival |
| 27 | Oshkosh WI County America |
| July 17 | Bowling Green KY Nat'l Corvette Museum |
| 17 | St. Clairsville OH Jamboree In The Hills |
| 18 | Cheyenne WY Frontier Days |
| 2 | Cumberland MD Rocky Gap Festival |
| 3 | Augusta NJ Farm & Horse Show |
| 7 | Medina OH Medina County Fair |
| 12 | West Allis WI Wisconsin State Fair |
| 14 | Sterling CO Logan Country Fair |
| 15 | Sioux Falls SD Sioux Empire Fair |
| 25 | Kennewick WA Benton-Franklin Co. Fair |
| 26 | Rose ID Western Idaho Fair |
| 29 | Salem OR LB. Day Amphitheatre |
| 30 | Monroe WA Evergreen State Fair |
| Sept 3 | Essex Junction VT Champlain Valley Expo |
| 5 | Du Quoin IL Du Quoin State Fair |
| 12 | York PA York Inter-State Fair |
| 13 | Allegan MI Allegan County Fair |
| 19 | Hutchinson KS Kansas State Fair |

Note: Appearing on "THE GEORGE STRAIT COUNTRY MUSIC FESTIVAL" thru June 7 except April 17.

John Patitucci

| | |
|---------|--|
| BA: | Ted Kurland Associates |
| RC: | Concord Jazz |
| Apr 25 | Santo Domingo DR Ruinas De San Francisco |
| June 26 | New York NY Carnegie Hall |

John Scofield

| | |
|---------|--|
| BA: | Ted Kurland Associates |
| PM: | Susan Scofield |
| RC: | Verve |
| May 12 | New York NY Iridium Jazz Club |
| 17 | New York NY Iridium Jazz Club |
| 29 | Philadelphia PA Theatre Of Living Arts |
| 30 | Baltimore MD Good Music Festival |
| June 4 | Northampton MA Iron Horse Music Festival |
| 5 | Cambridge MA Middle East Club |
| 6 | Burlington VT Higher Ground |
| 19-21 | Oakland CA Yoshi's |
| 22 | Santa Cruz CA Kumburwa Jazz Center |
| 23 | San Jose CA The Agenda |
| 24 | Seattle WA Ballard Firehouse |
| 25 | Calgary AB Calgary Centre |
| 26 | Vancouver BC Jazz Festival |
| 27 | Edmonton AB Winsper Centre |
| July 19 | Kansas City MO Blues & Jazz Festival |
| 29 | Denver CO Bluebird Theatre |
| 30 | Salt Lake City UT Galivan Utah Center |
| Aug 1 | Gresham OR Mt. Hood Jazz Festival |
| 2 | Jacksonville OR Britt Festival |
| 8 | Goshen CT Litchfield Jazz Festival |
| 15 | East Hampton NY Guild Hall |
| Sept 26 | Corning NY Glass Center Auditorium |
| Nov 21 | Portland OR Lewis & Clark College |
| Dec 1 | New York NY Iridium Jazz Club |
| 6 | New York NY Iridium Jazz Club |
| Feb 20 | Appleton WI Lawrence University |

Johnny Hoy & The Bluefish

| | |
|---------|--|
| BA: | Tone-Cool Artists |
| RC: | Tone Cool |
| Apr 10 | West Tsibury MA Red Cat |
| 17 | Martha's Vnyd MA The Atlantic Connection |
| 18 | Martha's Vnyd MA The Ritz |
| 24 | Marshfield MA Ranch House |
| 25 | West Tsibury MA The Barn |
| 29 | Falmouth MA Liam McGuire's |
| May 1 | Ospel NET Moulton Blues Festival |
| 22 | Marshfield MA Ranch House |
| 23 | Belfast ME Blue Goose |
| June 14 | New Bedford MA Whaling Festival |

Jonatha Brooke

| | |
|--------|--|
| BA: | Entourage Talent Associates |
| PM: | Patrick Rains & Associates |
| RC: | Refuge / MCA |
| Apr 17 | Portland ME The Asylum |
| 18 | Burlington VT Club Metronome |
| 19 | South Hadley MA Chapin Theatre |
| 21 | Alexandria VA The Birchmere |
| 22 | Annapolis MD Rams Head |
| 15 | Variety Playhouse GA Variety Playhouse |
| 25 | Philadelphia PA Theatre Of Living Arts |
| 26 | Somerville MA Somerville Theatre |
| 28 | Rochester NY Milestones |
| 30 | Louisville KY Jim Porter's Emporium |
| May 7 | Houston TX Satellite Lounge |
| 8 | Austin TX La Zona Rosa |
| 9 | Dallas TX The Darkroom |
| 11 | Boulder CO Fox Theatre |
| June 5 | Princeton NJ McCarter Theatre |
| 20 | Bridgetown NJ Folk Festival |
| July 3 | Seattle WA Heritage Festival |

Jonathan Richman

| | |
|-------|---------------------------------------|
| BA: | Monterey Peninsula Artists |
| PM: | Primary Talent International (Europe) |
| RC: | Vapor |
| Apr 6 | Eugene OR W.O.W. Hall |
| 8 | Chico CA Dully's |
| 9 | Sacramento CA Press Club |
| 11 | San Francisco CA Slim's |
| 13 | Ventura CA Ventura Theatre |
| 15-16 | Hollywood CA The Foothill |
| 17 | Signal Hill CA The Foothill |

Jonny Lang

| | |
|--------|--------------------------------------|
| BA: | Monterey International |
| PM: | Lightning-Pope Organization (Europe) |
| RC: | Blue Sky Artist Management |
| A&M: | |
| May 2 | Avalon CA Fender Blues Festival |
| 9 | Annapolis MD Sandy Point Park |
| 16 | Jackson MS Jubilee Jazz |
| 16 | Pensacola FL Spring Fest |
| 17 | Minneapolis MN TBA |
| 27-28 | Montreal QC Metropolis |
| June 7 | Mannheim GER Maimarkthalle |
| 13 | Nuremberg GER Zeppelinfeld |
| July 9 | Walker MN Moondance Ranch |
| 17 | Kansas City MO Penn Valley Park |
| 18 | Atlanta GA Chastain Park Amph. |

Joseph Vincelli

| | |
|--------|---|
| BC: | Teresa Bostick |
| PM: | Hillary Lancaster |
| RC: | Breakaway |
| Apr 12 | Dallas TX Deep Ellum Jazz Festival |
| 17 | Tyler TX New Orleans West |
| 18 | Fort Worth TX Main St. Fort Worth Fest. |
| 25 | Midland TX TBA |
| 30 | Toledo OH Toledo Club |
| 1 | St. Joseph OH St. Joseph |
| 2 | Toledo OH David Broadway's |
| 3 | Toledo OH Taste Of The Nation |
| 5 | Indianapolis IN Adam's Mark Hotel |
| 6 | Milwaukee WI Emerald City |
| 18 | Northampton MA Sylvanum Country Club |
| 8-9 | Toledo OH Club 6400 |
| 14-15 | Austin TX Sullivan's Ringside |
| 16 | Dallas TX Taste Of Addison |
| 20 | Oklahoma City OK TBA |
| 23 | Little Rock AR Providence |
| 25 | Fort Worth TX Bass Conference Hall |
| 29-30 | Baton Rouge LA Sullivan's Ringside |
| July 4 | Staten Island NY Private Function |
| 10 | San Antonio TX Crossroads Jazz Series |
| 12 | Toledo OH Toledo Jazz & Blues Fest |
| Oct 16 | Clearwater FL Jazz Festival |

Joules Graves

| | |
|--------|--|
| BA: | Mandaville Management |
| PM: | Mandaville Management |
| Apr 10 | Portland OR Artichoke Music Center |
| 11 | Eugene OR W.O.W. Hall |
| 12 | Ashland OR Ashland Creek Bar |
| 17 | San Francisco CA San Francisco St. Univ. |
| 18 | Southfield MI Millennium Theatre |
| 19 | Ithaca NY Ithaca College |
| 26 | Eugene OR University Of Oregon |
| May 8 | Sebastopol CA Sound Lounge |
| 9 | Davis CA Whole Earth Festival |
| 11 | Berkeley CA Freight & Salvage |
| 12 | Ben Lomond CA Henflings |
| 24 | Seattle WA FolkLife Festival |
| 30 | Bellingham WA Eagles Hall |
| June 6 | Olympia WA Olympia Ballroom |
| 25 | Muncie IN Women's Music Festival |

Juice Newton

| | |
|---------|---------------------------------------|
| BA: | Paradise Artists |
| Apr 18 | Winter Haven FL Cypress Gardens |
| 19 | Winter Haven FL Cypress Gardens |
| 24-25 | Kansas City MO Flamingo Hilton |
| 29 | San Juan PR Private Function |
| May 1 | Fort Worth TX Convention Center |
| 8 | Providence RI Providence Civic Center |
| 23 | Las Vegas NV Palace Station Hotel |
| June 5 | Mahonmen MN Shooting Star Casino |
| 6 | Mahonmen MN Shooting Star Casino |
| 29 | Orem UT SCERA Shell |
| July 12 | Brentwood CA Corn Festival |
| 17 | Nashville TN Opryland Hotel |
| Aug 16 | Lake Forest CA Pittsford Park |
| Sept 5 | So. Woodstock CT Woodstock Fair |
| 6 | So. Woodstock CT Woodstock Fair |

Julian Arstun

| | |
|--------|---------------------------|
| BA: | S.L. Feldman & Associates |
| PM: | Talent Market Associates |
| RC: | BMG Music Canada |
| Apr 17 | Laval QC American Pub |
| 18 | Laval QC American Pub |

Junior Brown

| | |
|--------|--------------------------------------|
| BA: | Monterey Artists |
| PM: | Frank Callari Corporation / FCC Mgmt |
| RC: | MCG Curb |
| PR: | Force |
| May 2 | Yosemite CA Strawberry Music Fest |
| 3 | Pittsburgh PA Rosebud |
| 6 | Medina OH Medina County Fair |
| 13 | Huntsville AL Huntsville Fairgrounds |
| 19 | Birmingham AL City Stages |
| 20 | Carbondale IL Copper Dragon |
| 24 | Atlanta GA Chastain Park Amph. |
| July 2 | Saratoga CA Historic Mountain Winery |
| 4 | Silver Creek CO West Fest |
| 12 | Tulsa OK Expo Square Pavilion |
| 30 | Seattle WA Summer Nights Pier |
| 31 | Post Falls ID Kelly's Grand Ole Opry |
| Aug 1 | Winthrop WA Scott Ranch |
| 2 | St. Paul MN Minnesota State Fair |
| -3 | St. Paul MN Minnesota State Fair |

Kacy Crowley

| | |
|-------|--|
| BA: | Monterey Peninsula Artists |
| PM: | Lookout Management |
| RC: | Atlantic |
| Apr 6 | W. Palm Beach FL Carefree Theatre |
| 7 | Atlanta GA Cotton Club |
| 9 | Alexandria VA The Birchmere |
| 10 | Philadelphia PA Theatre Of Living Arts |
| 11 | Boston MA Paradise Rock Club |
| 15 | Chicago IL Park West |
| 18 | Houston TX International Festival |

Note: Supporting MARC COHN thru April 15.

Katell Keiney

| | |
|--------|---|
| BA: | Monterey Peninsula Artists |
| PM: | ICM / Fair Warning - Wasted Talent (Europe) |
| RC: | Worldwide Entertainment Group |
| RC: | Elektra |
| May 16 | Brooklyn NY St Ann's |

Kathy Mattea

| | |
|---------|--------------------------------------|
| BA: | William Morris Agency |
| PM: | Asgard (UK) |
| RC: | Titely Spalding & Associates |
| RC: | Mercury (Nashville) |
| May 1 | Tiffin OH Ritz Theatre |
| 2 | Akron OH Akron Civic Theatre |
| 9 | Arnold MO Rickman Auditorium |
| 10 | Fish Creek WI Door Community Aud. |
| 19 | Atlanta GA Chastain Park Amph. |
| 20 | Wheeling WV Jamboree USA |
| 21 | Lewisburg WV Carnegie Hall |
| 25 | Lexington KY Kentucky Theatre |
| 26 | Ashland KY Paramount Arts Center |
| 28 | North Adams MA North Adams |
| July 31 | Mroglow POL County Pliknik |
| 2 | Cambridge UK Cambridge Folk Festival |
| 3 | Aberdeen UK Music Hall |
| 14 | Washburn WI Lake Superior Big Top |
| 15 | Sherrill NY Lyon County Fair |
| Sept 5 | Sokolons MD Marine Museum |
| Nov 8 | Wilmington NC Thalian Hall |

Kathy Troccoli

KEB' MO' (continued)
 May 27 Rosemont Theatre IL
 29-30 Minneapolis MN Orpheum Theatre
 June 2 Seattle WA 5th Avenue Theatre
 3 Seattle WA 5th Avenue Theatre
 4 Portland OR River Queen Showplace
 6 San Francisco CA The Warfield
 9 Oakland CA Paramount Theatre
 10 Cupertino CA Flint Center
 12-14 Los Angeles CA Pantages Theatre
 8 Montreal SWI Montreux Jazz Festival
 9 Hamburg GER StadtPark
 10 The Hague NET North Sea Jazz Festival
 11 Vilzingen GER VS Swingt
 13 Berlin GER SFB Sendesaal
 14 Freiburg GER Festival Tent
 20 Mendocino CA Headlands St. Park
 21 Arcata CA John Van Duzer Theatre
 22 Lyons CO Folk Festival

Note Opening for BONNIE RAITT thru June 14 except April 24 - 25 & May 1 - 3 & 12 - 13.

Ken Mellons

BA: Monterey Artists
PM: Sound & Serenity Management
RC: Warner Bros.
 Apr. 11 Greenville NC Texas Two Step
 17 Benton Harbor MI Mendel Center
 18 South Haven MI LC Mohr High School
 19 Jackson MI Potter Center
 20 Kalamazoo MI Cheryny Auditorium
 24 Fremont MI Fremont High School
 25 Holland MI Holland Civic Center
 28 Saginaw MI Saginaw Civic Center
 16 Winona MN St. Mary's College
 17 Rochester MN Mayo Civic Center
 30 Springfield OH Clark State College
 7 Galipolis OH Gallia Co. River Festival
 29 Moundsville WV Marshall County Fair
 21 Fort Ashby WV Mineral County Fair

Note MANDY BARNETT appears thru May 17 except April 11.

Kenny Garrett

BA: Ted Kurland Associates
PM: Burgess Management
RC: Warner Bros.
 Apr. 14 Los Angeles CA Univ. Of So. California
 15 San Diego CA Neurosciences Institute
 May 25 Paris FRA New Morning
 June 4 Los Angeles CA Playboy Jazz Festival
 13 Las Vegas NV Jazz In The Park
 14 Los Angeles CA Playboy Jazz Festival
 24 New York NY Symphony Space

Kentucky HeadHunters

BA: Monterey Artists
PM: Mitchell Fox Management
RC: BNA Entertainment
 Apr. 18 Oshkosh WI Oshkosh Convention Ctr.
 25 Statesville NC Hobo's Nightlife
 28 Charleston SC Charleston Music Hall
 29 Louisville KY Kentucky Derby Festival
 3 York PA Harley Davidson Grounds
 18 Sylacauga AL Mountain Spring Stables
 23 Corbin KY Star Gun City
 6 Deadwood SD Dakota Nightcap Event
 17 Oglesby IL Best Fest
 18 Lake Lake WI Aqua-Fest
 20 Bluff Siding WI Gin Mill Bar
 24 Valentine NE Rosebud Casino
 27 Tacoma WA The Mothership
 July 1 Albany NY Timber Linn Park Amph.
 2 Saratoga CA Historic Mountain Winery
 4 Bend OR The Steakout
 9 Darlington WI Lafayette County Fair
 10 West Branch MI Ogemaun Co. Fairground
 12 Rossville GA Lake Winnepesaukee
 15 Waukesha WI Waukesha County Fair
 17 Princeton NJ Gibson County Fair
 18 Eleanor WV Putnam County Fair
 23 Huntington WV Harris Riverfront Park
 25 Caledonia OH Concerts In The Grass
 31 Cumberland MD Rocky Gap Festival
 1 Sidney OH Shelby County Fair
 6 Hays VA Dickerson County Fair
 7 Monroe MI Monroe County Fair
 15 N. Martinsville WV Town & Country Fair
 20 Smithfield OH Jefferson County Fair
 28 Ypsilanti ND Ropers Bar
 29 St. Paul MN Minnesota State Fair
 Sept. 5 Tuskaohama OK Choctaw Fair
 7 Greenville SC Upper S.C. State Fair

Kevin Mahogany

BA: Ted Kurland Associates
PM: Andy Kaufman
RC: Warner Bros.
 Apr. 8 Ann Arbor MI Bird Of Paradise
 9 Ann Arbor MI Bird Of Paradise
 10 Indianapolis IN Jazz Kitchen
 11 Chicago IL Buddy Guy's Legends
 13-16 St. Paul MN Darley Bar & Grill
 21-28 New York NY Idium Jazz Club
 May 22 Charleston SC Spoleto Jazz Festival U.S.A.
 23 Charleston SC Spoleto Jazz Festival U.S.A.
 24 Atlanta GA Jazz Festival
 9 Lincoln IL Jazz In June
 12 Pittsburgh PA Mellon Jazz Festival
 24 New York NY Midsummer Night Swing
 28 Highland Park IL Ravinia Jazz Festival
 29 Pasadena CA Old Pasadena JazzFest
 13 Santa Cruz CA Kumbawa Jazz Center
 18 Sioux Falls SD Jazz Fest
 19 Kansas City MO Jazz & Blues Festival
 Aug. 2 Oyster Bay NY Planting Fields
 Oct. 3 Madison WI Isthmus Jazz Festival
 18 Clearwater FL Clearwater Jazz Holiday
 22 Costa Mesa CA Orange Co. P.A.C.
 23 Costa Mesa CA Orange Co. P.A.C.
 Feb. 27 Chapel Hill NC Univ. Of North Carolina

Kevin Sharp

BA: Monterey Artists
PM: Sound & Serenity Management
RC: 143 / Asylum
 Apr. 19 Billings MT MetraPark Arena
 20 Spokane WA Spokane Arena
 21 Kennewick WA Tri-Cities Coliseum
 24 Boise ID BSU Pavilion
 25 Eugene OR University Of Oregon
 26 Stockton CA Alex G. Spanos Center
 28 Albuquerque NM Tingley Coliseum
 May 4 Calgary AB Cowboy's
 5 Grande Prairie AB Cowboy's
 6 Edmonton AB Cowboy's Country
 7 Fort McMurray AB Cowboy's
 16 Tuscaloosa AL WTXT Family Reunion
 23 Fort Worth TX Billy Bob's
 29 Hershey PA Hersheypark Arena
 30 Allentown PA Allentown Fairgrounds
 31 Pigeon Forge TN Dollywood
 June 7 Pittsburgh PA Butler County Fair
 13 Hastings NE Cottonwood Prairie Fest.
 19 Elizabethtown KY Freeman Lake Park
 27 Longview TX Castle Baron's Ball
 July 3 Greeley CO Greeley Stampede
 4 Laramie WY University Of Wyoming
 11 Ft. Laramie OH Hickory Hill Lakes
 15 Vallejo CA Solano County Fair
 17 St. Clairsville OH Sambacone In The Hills
 18 La Plata MD Charles Co. Fairgrounds
 19 Essex MD Essex Sky Park
 24 Gladwin MI Gladwin County Fair
 25 Kouts IN Porter County Fair
 29 Jefferson WI Jefferson Co. Fair
 31 Dublin VA New River Valley Fair
 Aug. 1 Cumberland MD Rocky Gap Festival
 7 Medina OH Medina County Fair
 8 Rantoul IL Ballroom Festival
 9 Coffeyville MO Sambacone In The Hills
 10 Knoxville IA Knoxville Raceway
 15 Pt. Pleasant WV Mason County Fair
 21 Smethport PA McKean County Fair
 26 Gray TN Appalachian Fair
 3 Essex Junction VT Champlain Valley Expo
 Sept. 6-7 St. Paul MN Minnesota State Fair
 13 Allegan MI Allegan County Fair
 16 Hutchinson KS Kansas State Fair
 19 Austell GA Six Flags Over Georgia
 21 Amarillo TX Amarillo State Fair
 25 Dover OH Tuscarawas County Fair
 30 Bloomsburg PA Bloomsburg Fair

Note Supporting TOBY KEITH April 19 - 28, May 29 - 30 and July 17 - 19.

Kevin Kinney

BA: Metro Talent Group
PM: David Preschel
RC: Mammoth
 Apr. 15 Asheville NC Be Here Now
 17 Atlantic Beach SC Shooter's
 18 Florence SC Shooter's
 18 Charleston SC The Citadel
 19 Murrells Inlet SC Sandpiper's
 23 Hilton Head SC Wild Wing Cafe
 24 Greensboro NC Central Cityfest
 25 Charlotte NC Central Cityfest
 28 New Orleans LA LMNOP Festival
 29 Hattiesburg MS Mokeingbird Music Hall
 May 1 Memphis TN Beale St. Music Festival
 3 Atlanta GA Music Midtown Festival

Note Appearing with WARREN HAYNES and EDWIN McCain May 1 & 3.

Kid Bingham And Amyl Justin

BA: Tone-Cool Artists
PM: Tone-Cool
RC: Tone Cool
 Apr. 9 Springfield MA Geraldine's
 10 Boston MA Harpers Ferry
 July 18 Allentown PA Blues Festival

Kid Valance & Mongrel Soup

BA: Backstreet Booking
PM: Devil Saint Productions
RC: Holographic
 Apr. 10 Cincinnati OH Top Cat
 25 Toledo OH Writs End
 28 Pensacola FL Sluggo's
 29 Atlanta GA The Backdrop
 June 2 Cleveland OH Barking Spider
 12 Champaign IL TBA
 17 Wichita KS Kirby's
 24 Atlanta GA TBA
 26 Cincinnati OH Top Cat

Note All dates are Kid Valance solo acoustic dates except April 10, 25 and June 12 - 27. Appearing with AGUMEN April 28 - 29. Supporting 300 WATTS April 10. NITTY IRVING'S CURB RHYTHM BAND supports April 25.

Kim Lenz & Her Jaguars

BA: Hello! Booking
RC: Hightone
 Apr. 11 Las Vegas NV Rockabilly Weekend
 18 Shreveport LA The Capri
 18 Dallas TX Gypsy Tea Room
 21 Lawrence KS Granada Theatre
 22 Lincoln NE Duffy's
 23 Belleville IL 313 Club
 24 Iowa City IA Gabe's Oasis
 25 Minneapolis MN Lee's Liquor Lounge
 26 Green Bay WI Automatic Sim's
 29 Champaign IL Blind Pig
 30 Chicago IL Schuba's
 May 1 Columbus OH TBA
 2 Pittsburgh PA Rockabilly Weekend
 3 Louisville KY Phoenix Hill Tavern
 6 Boston MA TBA
 6 Somerville MA Johnny D's
 7 New York NY TBA
 8 Washington DC TBA
 10 Richmond VA TBA
 12 Charlotte NC TBA

13 Atlanta GA Star Bar
 14 Birmingham AL The Nick
 15 New Orleans LA TBA
 16 Baton Rouge LA Thrifty Tiger
 19 Oklahoma City OK VZD
 June 5 Abilene TX Bob's
 6 Alpine TX Railroad Blues
 17 Memphis TN TBA
 18 Indianapolis IN Fountain Square Theatre
 19 Chicago IL TBA
 20 Minneapolis MN Lee's Liquor Lounge

Kim Richey

BA: Monterey Artists
RC: Mercury (Nashville)
 Apr. 24 Wilkesboro NC Merle Watson Festival
 25 Charlotte NC Central Cityfest
 25-28 Wilkesboro NC Merle Watson Festival
 May 17 New Holland PA Spring Gulch Festival
 19 Annapolis MD Hams Head
 20 Alexandria VA The Birchmere
 21 Philadelphia PA Painted Bride Center
 22 New York NY Bottom Line
 23 Northampton MA Iron Horse Music Hall
 25 Allentown PA Mayfair Festival
 June 20 Birmingham AL City Stages
 July 1 Cincinnati OH Seasongood Pavilion

Kim Simmonds & Savoy Brown

BA: Absolute Artists
RC: Vicory Music
 May 1 Cleveland OH Wilbert's
 Cincinnati OH Jefferson Hall
 5-6 Detroit MI Carriage House
 9 Porter IN Leroy's Hot Stuff
 11 Indianapolis IN Slippery Noodle
 16 Minneapolis MN Blues Saloon
 20 Katoosa WA Peter's Red Garter
 21 Vancouver BC Yale Hotel Pub
 22 Whistler BC Buffalo Bill's
 23 Everett WA Jimmy-Z
 24 Fossil OR Fossil Run
 25 Springfield OR Hollywood Taxi
 26 Arcata CA Cafe Tomo
 27 Redding CA Billy Bombay's
 28 San Francisco CA John Lee Hooker's
 29 Reno NV Flamingo Hilton Hotel
 31 San Diego CA Calamarian Resort
 June 20 Muskegon MI Steak 'n' Blues
 27 Mount Vernon NY Bayou Restaurant
 July 18 Windsor ON Bluesfest
 19 Novi MI Blues Festival
 24 Oswego NY Harbor Festival

Kim Wilson's Blues Review

BA: Monterey International
RC: Epic (Nashville)
 Oct. 10 Helena AR Blues Festival

King Sunny Ade & His African Beats

BA: Monterey International
 June 13 Hollywood CA Hollywood Bowl
 17 San Diego CA Humphrey's
 20 Garberville CA Benbow Lake
 21 Santa Barbara CA Live Oak Music Festival
 23 New York NY World Financial Plaza
 26 New York NY New York
 28 Toronto ON Roy Thomson Hall
 27 Saratoga Spg. NY Performing Arts Center
 28 Charlotte VT Old Lantern
 July 18 Denver CO TBA

The Kinleys

BA: William Morris Agency
PM: Fitzgerald Hartley Company
RC: Epic (Nashville)
 Apr. 8 Mason City IA No. Iowa Comm. College
 9 Des Moines IA Super Toad
 10-11 Mahanomen MN Shooting Star Casino
 16 Uncasville CT Mohegan Sun Casino
 17 Tioga PA Fred's Woodshed
 18 Chesapeake VA Blakey's
 19 Harrisburg PA Farm Show Complex
 23 El Cajon CA Sycuan Gaming Center
 24 Bakersfield CA Crystal Palace
 25 Queen Creek AZ Country Thunder
 27-28 Santa Ana CA Crazyhorse Saloon
 29 Victorville CA Cockey Bull
 30 Los Banos CA Merced Co. Spring Fair
 May 1 Ogden UT Des Events Center
 2 Pocatello ID Holt Arena
 3 Boise ID Idaho Centre
 5 Klamath Falls OR Ross Ragland Theater
 6 Santa Rosa CA Luther Burbank Center
 7 San Jose CA Saddle Rack
 9 Sanford CO Fox Theatre
 12 Grand Junction CO The Rose
 13 Colorado Spg. CO Colorado Music Hall
 14 Amarillo TX Amarillo Civic Ctr.
 15 Abilene TX Taylor Co. Coliseum
 16 Austin TX Frank Erwin Center
 17 Shreveport LA Expo Hall
 22 Nashville TN Jethro's Saloon
 23 Montgomery AL Jubilee CityFest
 24 Atlanta GA Chastain Park Amph.
 28 State College PA Bryce Jordan Center
 29 Cuyahoga Falls OH Blossom Music Center
 30 Clarkston MI Pine Knob Music Theatre
 June 31 Noblesville IN Deer Creek Music Center
 July 1 Orlando FL Orlando Arena
 5 Tampa FL Ice Palace
 6 Fort Myers FL Lee Civic Center
 7 W. Palm Beach FL Coral Sky Amphitheatre
 11 Wichita KS Cowboy's
 12 Bonner Springs KS Sandstone Amphitheatre
 13 Maryland Hgts. MO Riverport Amphitheatre
 19 Mannehatte WI Country Music Festival
 20 Lockbourne OH Hoover Y Park
 21 Springfield MO Country Roundup
 25 No. Charleston SC Carolina Concert Stage
 26 Cornelia GA HabershamBank Prop.
 27 Hodges SC River Oaks Arena
 July 4 Rushville IN Schuyler County Fair
 4 Curryville MO Vandalia Area Fair

5 Clinton IA Riverboat Days
 9 Ft. Loramie OH Hickory Hill Lakes
 11 Summersville WV Nicholas Co. Fair
 12 Vienna VA Wolf Trap Filene Ctr.
 16 Peoria IL Green County Fair
 17 Monroe WI Country Jam USA
 18 Eau Claire WI Country Thunder USA
 21 Holdrege NE Phelps County Fair
 22 Cheyenne NE Frontier Days
 23 Beatrice NE Beatrice County Fair
 25 Clinton MT Chaset Bear Mouth
 26 Great Falls MT Montana State Fair
 30 Jefferson City MO Cole County Fair
 31 Oskaloosa IA Southern Iowa Fair
 Aug. 1 Luxemburg WI Kewanee Co. Fair
 5 Omaha NE Douglas County Fair
 6 Albert Lea MN Freeborn County Fair
 7 Potosi MO Washington County Fair
 8 Davenport IA Mississippi Valley Fair
 9 Coffeyville KS Interstate Fair
 12 Stockton KS Roooks County Fair
 14 Columbus OH Ohio State Fair
 15 St. Joseph MO Trails West Festival
 16 Bloomfield NE Knox County Fair
 17 Des Moines IA Iowa State Fair
 19 Harford PA Harford Fair
 20 Interlochen MI Kresge Auditorium
 21 Parkersburg WV Homecoming Festival
 22 Schoenebeck PA Fire Carnival
 26 Arcentsville PA South Mountain Fair
 30 Rhinebeck NY Dutchess County Fair
 31 Centre Hall PA Grange Encampment Fair
 Sept. 1 Woodstock VA Shenandoah County Fair
 3 Marshfield WI Cent. Wisconsin St. Fair
 7 Huron SD South Dakota State Fair
 11 Knoxville TN Tennessee Valley Fair
 12 McConnellsville OH Morgan County Fair
 13 Arcola IL Bloomer Festival
 17 Abingdon VA Washington County Fair
 Oct. 3 Bloomsburg PA Bloomsburg Fair
 5 Coahochon OH Coahochon Co. Fair
 11 Columbia SC South Carolina State Fair
 23 Raleigh NC North Carolina St. Fair
 24 Aiken SC Aiken County Fair
 25 Jacksonville FL Agricultural Fair

Note Supporting CLINT BLACK May 1 - 3, May 14 - June 13 except May 22, July 12 and Aug. 14.

The Kinsey Report

BA: Tom Gold Agency
RC: Alligator
 Apr. 11 Chicago IL B.L.U.E.S.
 24-25 Chicago IL B.L.U.E.S.
 May 14 Downers Grove IL Founder's Hill
 15 Porter IN Leroy's Hot Stuff
 16 Miller IN Gallery Gallop
 30 Birmingham AL Blues & BBQ Festival
 27 Crown Point IN Food & Music Festival

Kip Winger

BA: ACA
PM: Domo Music Group
RC: Domo
 Apr. 17 Palm Springs CA California Icehouse
 16 Reseda CA Reseda County Club
 24 Pittsburgh PA Rosebud
 25 Detroit MI Harpo's
 28 Cleveland OH Odson Concert Club

Koko Taylor & Her Blues Machine

BA: Monterey International
PM: Alligator Artist Management
RC: Alligator
 Apr. 10 Columbia MO Blue Note
 11 Iowa City IA Gunner
 18 Houston TX International Festival
 19 Austin TX Antone's
 23 Downers Grove IL Founder's Hill
 24 Minneapolis MN The Caboose
 25 Chicago IL Private Function
 May 1 Knoxville TN World's Fair Park
 2 Atlanta GA Music Midtown Festival
 10 Annapolis MD Sandy Point Park
 15 Greenville SC Woodshed
 16 Jamestown NC Sancy Festival
 23 Allentown PA Union Terrace
 25 Philadelphia PA Jam On The River Fest.
 27 Chicago IL Private Function
 29 Memphis TN B.B. King's Blues Club
 30 Pelham AL Oak Mountain Amph.
 June 5 Pittsburgh PA Three Rivers Arts Festival
 6 Chicago IL House Of Blues
 12 Eagle WI Private Function
 13 Milwaukee WI World Festival
 14 Matteson IL Family Festival
 19 Fenton MI Blues Festival
 20 Henderson KY Audubon Mill Park
 July 2 La Crosse WI Riverfest
 Rochester MN Rochester Civic Music
 5 Albany NY Empire State Plaza
 11 Rockland ME No. Atlantic Blues Fest.
 12 Salem MA Blues Festival
 17 Syracuse NY Imperial Ballroom
 18 Greenfield MA Greenfield College
 22 Highland Park IL Ravinia Park
 25 Aptos CA Aptos Village Park
 30 Santa Monica CA Santa Monica Pier
 31 Gresham OR Mt. Hood Comm. College
 Aug. 1 Jacksonville FL Britt Pavilion
 9 LaGrange TX LaGrange Fairgrounds
 14 Rantoul IL B.B. King's Blues Club
 Oct. 17 Indianapolis IN Madame Walker Arts Ctr.
 22 Urbana IL Krannert Center
 Nov. 14 Montevideo URU Summer Amphitheatre

Kris Tyler

BA: William Morris Agency
PM: Mike Robertson Management
RC: Rising Tide Entertainment
 Apr. 24 Baltimore MD Baltimore Arena
 25 Fairfax VA Patriot Center
 26 Charlotte NC Independence Arena
 Aug. 15 Fort Bragg NC Ft. Bragg Fairgrounds

ROUTE BOOK

Kristin Hersh

BA: Monterey Peninsula Artists
 PM: ICM - Fair Warning - Wasted Talent
 RC: Throwing Management
 Rykodisc

| | | | |
|---------|---------------|----|----------------------|
| Apr. 11 | Santa Monica | CA | McCabe's |
| -12 | Santa Monica | CA | McCabe's |
| 16 | Paio Alto | CA | Cubberley Comm. Ctr. |
| 17-18 | San Francisco | CA | Noe Valley Ministry |
| 20-21 | Seattle | WA | OK Hotel |
| 22-23 | Portland | OR | La Luna |
| 27 | Minneapolis | MN | Music Box |
| 28-30 | Chicago | IL | Schuba's |
| May 1 | Madison | WI | Press House |
| 2 | Ann Arbor | MI | The Ark |
| 4-7 | Cambridge | MA | Brattle Theater |
| 8 | New York | NY | Knitting Factory |
| 13 | Providence | RI | Century Lounge |
| 14-16 | Philadelphia | PA | Tin Angel |
| 17 | Arlington | VA | The Iota |
| 19 | Carboro | NC | Cat's Cradle |
| 25 | Nashville | TN | Bluebird Cafe |

Kyle Davis

BA: Progressive Global Agency

| | | | |
|---------|----------------|----|---------------|
| Apr. 20 | New York | NY | Bottom Line |
| 21 | Philadelphia | PA | Khyber Pass |
| 23 | Nashville | TN | 12th & Porter |
| 24 | Richmond | VA | Alley Katz |
| 25 | Raleigh | NC | The Brewery |
| 27 | Annapolis | MD | Rams Head |
| 28 | Virginia Beach | VA | Rogues |

L7

BA: Leave Home Booking
 PM: Curtis Management

| | | | |
|---------|-------------|----|----------------|
| Apr. 23 | Los Angeles | CA | El Rey Theatre |
|---------|-------------|----|----------------|

La Diferenzia

BA: William Morris Agency
 PM: Elght Twenty Three Management
 RC: Arista Latin

| | | | |
|----------|--------------|----|------------------------|
| Apr. 17 | Harker Hts. | TX | Tejano Country |
| 23 | Midland | TX | Class Act |
| 24 | Brady | TX | Brady Civic Center |
| 25 | Houston | TX | International Festival |
| May 2 | Austin | TX | Fiesta Gardens |
| 3 | Dallas | TX | Riverchon Park |
| 6 | Uvalde | TX | Sacred Heart Church |
| 13 | Arlington | TX | Desperado's |
| 14 | Hanford | CA | Kings County Fair |
| July 11 | Lansing | MI | Olds Park |
| 22 | Dallas | TX | Artists Square |
| Sept. 12 | Port La Vaca | TX | Bayfront Peninsula |
| Oct. 9 | Tulsa | OK | Tulsa State Fair |
| Dec. 5 | McAllen | TX | Holiday Inn Expressway |

L.A. Guns

BA: Ashley Talent International

| | | | |
|---------|--------------|----|-------------------------|
| Apr. 16 | Redondo Bch. | CA | Club Caprice |
| 22 | Mason Jar | AZ | New West |
| 23 | Tucson | AZ | New West |
| 24 | Albuquerque | NM | G-Willigan's |
| 25 | Golden | CO | Buffalo Rose |
| 29 | Springfield | VA | Jaxx |
| 30 | Charlotte | NC | Grady Cole Center |
| May 1 | Greenville | SC | Greenville Civic Center |
| 2 | Cincinnati | OH | Annie's |
| 3 | Niles | OH | Fat Wally's |
| 5 | Schaumburg | IL | Jackhammer's |
| 14 | Seattle | WA | Parker's |
| 15 | Tacoma | WA | The Mothership |
| 16 | Longview | WA | Montecello Hotel |
| Oct. 23 | Pensacola | FL | Interstate Fair |

La Mafia

BA: William Morris Agency
 PM: La Mafia Concerts Inc.
 RC: Sony Discos

| | | | |
|---------|-------------|----|------------------------|
| Apr. 11 | Lubbock | TX | Fiesta Convention Ctr. |
| 12 | Amarillo | TX | Rex Baxter Building |
| 15 | Washington | DC | Kennedy Center |
| 26 | Los Angeles | CA | Fiesta Broadway |
| May 2 | Albuquerque | NM | Downtown Civic Plaza |
| 3 | Dallas | TX | Reverchon Park |
| Aug. 1 | Buena Park | CA | Knott's Berry Farm |
| 9 | Brighton | CO | Adams Co. Fairgrounds |
| Sept. 7 | El Paso | TX | Washington Park |

Lagwagon

BA: Leave Home Booking
 RC: Fat Wreck Chords

| | | | |
|--------|------------|----|-----------------------|
| Apr. 8 | Vancouver | BC | Maritime Labor Center |
| 9 | Seattle | WA | RKNDY |
| 10 | Portland | OR | La Luna |
| 11 | Lake Tahoe | CA | Boreal Ridge Resort |

Note Supporting NoFX April 11.

"Latin Legends Live"

BA: Tepesty Artists
 PM: Geo-Latin Productions
 RC: Thump

| | | | |
|---------|-------------|----|------------------------|
| Apr. 17 | Temeucula | CA | Pechanga Ent'ment Ctr. |
| 18 | Ventura | CA | Ventura Theatre |
| 25 | San Diego | CA | TBA |
| May 1 | Stockton | CA | Fox Theatre |
| 2 | Cranio | CA | Ontario Speedway |
| 3 | San Antonio | TX | Freeman Coliseum |
| 17 | Oakland | CA | Oakland Coliseum |
| 22 | Chicago | IL | Apollo's 2000 |
| 23 | Chicago | IL | TBA |
| 24 | Milwaukee | WI | TBA |
| June 14 | Lvs Angeles | CA | Greek Theatre |
| 24 | Fresno | CA | Fresno Co. Fairgrounds |
| July 4 | Lvs Angeles | CA | Apollo's 2000 |
| 12 | Houston | TX | TBA |
| 18 | San Diego | CA | 4th & B |
| 19 | Alameda | CA | Lowider |

| | | | |
|--------|-------------|----|-------------|
| Aug. 1 | Bakersfield | CA | Fox Theatre |
|--------|-------------|----|-------------|

Note All dates feature TIERRA, MALO and EL CHICANO.

Laurie Anderson

BA: Monterey Peninsula Artists
 RC: Warner Bros.

| | | | |
|--------|----------|----|--------------------------|
| June 5 | Saratoga | CA | Villa Montalvo Arts Ctr. |
| Sept 4 | Arcata | CA | John Van Duzer Theatre |

Leaf Jumpers

BA: All Access Booking

| | | | |
|---------|---------------|----|-----------------------|
| Apr. 9 | New Haven | CT | Tune Inn |
| 10 | Norwalk | CT | Nick's |
| 16 | Hartford | CT | Side Street Grille |
| 18 | Newtown | MA | The Attic |
| 20 | Storrs | CT | Husky Blues |
| 23 | Hartford | CT | Trinity College |
| 25 | Madison | CT | TBA |
| 30 | New Haven | CT | Toad's Place |
| May 2 | Milford | CT | Coal Breeze Cafe |
| 7 | State College | PA | TBA |
| 8 | Hartford | CT | TBA |
| 13 | Amagansett | NY | Stephen Talkhouse |
| 15 | New Haven | CT | Baja's |
| 22 | Portland | ME | Stone Coast Brew. Co. |
| 23 | Waterford | CT | TBA |
| June 11 | Northampton | MA | Bay Street Hotel |
| 12 | Farmington | CT | Murphy & Scarietti's |

Lee Ann Womack

BA: Buddy Lee Attractions
 PM: Erv Woolsey Company
 RC: Decca Records

| | | | |
|---------|-----------------|-----|---------------------------|
| Apr. 7 | Columbus | GA | Columbus College |
| 11 | Cincinnati | OH | The Crown |
| 18 | Pontiac | MI | Pontiac Silverdome |
| 19 | St. Louis | MO | Trans World Dome |
| 25 | Anaheim | CA | Anaheim Stadium |
| 26 | Oakland | CA | Oakland Stadium |
| 30 | Louisville | KY | Freedom Hall |
| May 2 | Wheeling | WV | Capitol Music Hall |
| 9 | Columbus | OH | Cougar Stadium |
| 10 | Columbus | OH | Ohio State University |
| 15 | Poteau | OK | Stampede |
| 16 | Kansas City | MO | Arrowhead Stadium |
| 17 | Minneapolis | MN | HHH Metrodome |
| 23 | Salt Lake City | UT | Cougar Stadium |
| 24 | Denver | CO | Mile High Stadium |
| 30 | Atlanta | GA | Ted Turner Stadium |
| 31 | Raleigh | NC | Carter-Finley Stadium |
| June 6 | Irving | TX | Texas Stadium |
| 7 | Houston | TX | Rice Stadium |
| 10 | Worley | MD | Coeur d'Alene Casino |
| 13 | Berea | OH | Country Music Fest |
| 20 | Eldon | IA | Wapello Co. Fair |
| 21 | Marquette | WI | Country Music Festival |
| 26 | Lynchburg | VA | Cattle Annie's |
| 27 | Jackson | WV | Six Flags Gr. Adventure |
| 28 | Webster | MA | Indian Ranch |
| July 8 | Jacksonville | TX | Jacksonville Rodeo |
| 10 | Killeen | TX | Hood Stadium |
| 12 | Pigeon Forge | TN | Dollywood |
| 17 | St. Clairsville | OH | Jamboree In The Hills |
| 18 | Eau Claire | WI | Country Jam USA |
| 19 | Twin Lakes | WI | Country Thunder USA |
| 21 | Kirksville | MO | NE Missouri District Fair |
| 23 | Manistee | MI | Manistee County Fair |
| 31 | Ionia | MI | Ionia Free Fair |
| Aug. 1 | Cumberland | MD | Rocky Gap Festival |
| 7 | Detroit Lakes | MN | We Fest |
| 8 | Potosi | MO | Washington County Fair |
| 9 | Javenport | IA | Six Flags Fairgrounds |
| 12 | Malone | NY | Franklin County Fair |
| 13 | Stanhope | NJ | Waterloo Village |
| 15 | Schaefferstown | PA | Fireman's Carnival |
| 16 | Cobleskill | NY | Sunshine Fair |
| 20 | Sedalia | MO | Missouri State Fair |
| 23 | Uma | OH | Allen County Fair |
| 23 | Woodstock | VA | Shenandoah County Fair |
| 5 | Mesheppen | PA | Kwanis County Fair |
| 6 | Ebensburg | PA | Cambria County Fair |
| 11-12 | Gastad | SWI | Gastad Festival |
| 19 | Austell | GA | Six Flags Over Georgia |
| 24 | Dover | OH | Tuscarawas County Fair |
| 26 | Centreville | MI | St. Joseph Co. Fair |
| Oct. 20 | Milburn | NJ | Papermill Playhouse |
| 21 | Raleigh | NC | North Carolina St. Fair |

Note Supporting GEORGE STRAIT thru June 7 except April 7, 11, 30, May 2, 10 & 15.

Lee Ritenour

BA: Monterey International
 RC: GRP

| | | | |
|---------|------------|-----|-------------------------|
| May 9 | St. Lucia | ISL | St. Lucia Jazz Festival |
| June 5 | Syracuse | NY | Jazz Festival |
| 6 | Wilmington | DE | Rodney Square |
| 7 | Columbia | MD | Mereweather Post |
| Aug. 22 | Concord | CA | Concord Pavilion |
| 23 | Hollywood | CA | Hollywood Bowl |
| 28 | San Diego | CA | Humphrey's |

Lee Rocker

BA: M.T. Booking
 PM: bfa entertainment
 RC: Upright Records
 PR: Lee Solters Company

| | | | |
|---------|---------------|-----|-------------------------|
| Apr. 11 | Eindhoven | NET | Karregat Hall |
| 12 | Por | FIN | Hotel Jazz |
| 17 | Newport Beach | CA | Hard Rock Cafe |
| 18 | Irvine | CA | CD Listening Bar |
| 19 | Riverside | CA | Orange Blossom Festival |
| 23 | Nashville | TN | Hard Rock Cafe |
| 24 | Memphis | TN | Elvis Room |
| 25 | Huntsville | AL | Crossroads Cafe |
| 27 | Columbus | OH | Little Brother's |
| 29 | Pittsburgh | PA | Rosebud |
| 30 | Pontiac | MI | Clutch Cargo |
| May 1 | Chicago | IL | Double Door |
| 2 | Cleveland | OH | Wilbert's |
| 4 | Minneapolis | MN | 7th Street Entry |
| 5 | St. Louis | MO | Hi-Pointe |
| 6 | Columbia | MO | Blue Note |

| | | | |
|----|--------------|----|-----------------|
| 7 | Kansas City | MO | Grand Emporium |
| 9 | Houston | TX | Blue Iguana |
| 14 | Solana Beach | CA | Belly Up Tavern |
| 21 | Anaheim | CA | Hog Club |
| 23 | Los Angeles | CA | The Mint |

Lee Roy Parnell

BA: Monterey Artists
 PM: Mike Robertson Management
 RC: Arista (Nashville)

| | | | |
|--------|----------------|----|-------------------------|
| May 7 | Charleston | SC | Charleston Music Hall |
| 8 | Atlanta | GA | Variety Playhouse |
| 15 | New Kent | VA | Colonial Downs |
| 16 | San Antonio | TX | Far West Rodeo |
| 6 | Madill | OK | Sand Bass Festival |
| 18 | Southington | CT | Cadillac Ranch |
| 19 | Uncasville | CT | Mohegan Sun Casino |
| 20 | Reimolds | PA | Remholds Memorial Park |
| 21 | Mansfield | MA | Great Woods Center |
| 3 | Cookeville | TN | Putnam County Fair |
| 4 | Pigeon Forge | TN | Patriot Park |
| 5 | Bowling Green | KY | Natl' Corvettie Museum |
| 12 | Paulding | OH | Paulding County Fair |
| 17 | Houston | TX | Sam Houston Racepark |
| 18 | Fredericksburg | TX | Gilgespie Co. Fair |
| 24 | Manawa | WI | Union Threshere |
| 25 | Wisconsin Rpd. | WI | Lions Club Park |
| 1 | Cumberland | MD | Rocky Gap Festival |
| 23 | Tipton | CA | Brand's Park |
| Oct. 4 | Lancaster | PA | Longs Park Amphitheatre |

Leo Kottke

BA: Monterey Peninsula Artists
 PM: Monterey International (Europe)
 RC: Morris, Bilesener & Associate
 Private Music

| | | | |
|---------|----------------|-----|--------------------------|
| Apr. 10 | Amagansett | NY | Stephen Talkhouse |
| 12 | Pawling | NY | Towns Ctr. Cafe |
| 15 | Northampton | MA | Iron Horse Music Hall |
| 17 | Newburyport | MA | Nock School Auditorium |
| 18 | Portland | ME | State Street Church |
| 19 | Ellisworth | ME | Grand Theatre |
| May 14 | Udine | ITA | Aud. Limberio Seletto |
| 15 | Torino | ITA | Tonno Folk Club |
| 16 | Savigliano | ITA | Teatro Milanolo |
| 17 | Verona | ITA | Teatro Pescantina |
| 20 | London | UK | Barbican Centre |
| 22 | Bremen | GER | Worswede |
| 23 | Osnabruck | GER | Avant Theatre |
| 24 | Hamburg | GER | Fabrik Hamburg |
| 27 | Glaxow | UK | Old Fruit Market |
| 28 | Dublin | IRE | Whelan's |
| 29 | Belfast | UK | BT Studio At Waterfront |
| June 6 | Glen Eilryn | UK | College Of DuPage |
| 7 | Washburn | WI | Big Top |
| 3 | Fish Creek | WI | Door Community Aud. |
| 9 | St. Cloud | MN | St. Cloud St. University |
| 11 | Columbia | PA | Folk Festival |
| 11 | Easton | MD | Avant Theatre |
| 14 | Newport | KY | September's |
| 17 | Arcata | CA | John Van Duzer Theatre |
| 22 | Portland | OR | Wash. Park Zoo Amph. |
| 23 | Albany | OR | Montelini Riverpark |
| Aug. 29 | Grand Junction | CO | Avant Theatre |
| 29 | Bellvue | CO | Mishwaka Amph. |
| 30 | Boulder | CO | Chautauqua Amph. |
| Sept. 4 | Sioux Falls | SD | Community Playhouse |
| 5 | Fergus Falls | MN | Center For The Arts |
| Oct. 1 | Madison | WI | Bamort Theatre |
| 2 | Oshkosh | WI | Grand Opera House |
| 3 | Milwaukee | WI | Pabst Theater |
| 21 | Lincoln | NE | Lied Center |
| 24 | St. Louis | MO | Sheldon Concert Hall |
| 30-31 | Easton | IL | Socialite |
| Nov. 4 | Dallas | TX | Myerson Symph. Ctr. |
| Jan. 23 | Scottsdale | AZ | Scottsdale Ctr. For Arts |

Leon Russell

BA: ACA
 RC: Ark 21

| | | | |
|---------|-------------|----|-------------------|
| Apr. 17 | Tallahassee | FL | Cow Haus |
| May 3 | New Orleans | LA | Tipitina's Uptown |

Less Than Jake

BA: The Tahoe Agency
 PM: Mussio Management
 RC: Capitol

| | | | |
|--------|----------------|----|--------------------------|
| Apr. 7 | Austin | TX | Voodoo Lounge |
| 8 | Dallas | TX | Dallas Music Complex |
| 9-10 | New Orleans | LA | Tipitina's Uptown |
| 11 | Jacksonville | FL | Skateworld |
| 12 | St. Petersburg | FL | Jannus Landing |
| 13 | Oriando | FL | Club at Firestone |
| 14 | Sunnise | FL | Sunnise Musical Theatre |
| 15 | Atlanta | GA | The Masquerade |
| 16 | Winston-Salem | NC | Ziggy's |
| 17 | Norfolk | VA | The Bathhouse |
| 18 | Harrisonburg | VA | James Madison Univ. |
| 19 | Philadelphia | PA | The Trocadero |
| 20 | Baltimore | MD | Fletcher's |
| 21 | Washington | DC | 930 Club |
| 22 | State College | PA | The Crowbar |
| 23 | New York | NY | Roseland |
| 24 | Worcester | MA | The Palladium |
| 25 | Hartford | CT | Webster Theatre |
| 26 | Montclair | NJ | Montclair St. University |
| 28 | Pittsburgh | PA | Metropool |
| 29 | Cincinnati | OH | Socialite |
| 30 | Roseville | MI | The Palladium |
| May 1 | Chicago | IL | Rivera Theatre |
| 2 | Milwaukee | WI | The Rave |
| 3 | Iowa City | IA | Arboretum |
| 5 | St. Louis | MO | American Theatre |
| 6 | Kansas City | MO | Beaumont Club |
| 7 | Omaha | NE | Ranch Bowl |
| 8 | Denver | CO | Mammoth Events Center |
| 9 | Calliper | WY | Casper Events Ctr. |
| 10 | Helena | MT | Helena Civic Center |

"Life, Liberty & The Pursuit Of Poetry"

BA: Mouth Almighty
 RC: Mouth Almighty

| | | | |
|---------|------------|----|-----------------|
| Apr. 17 | Oberlin | OH | Dionysus Club |
| 17 | Oberlin | OH | Oberlin College |
| 18 | Pittsburgh | PA | TBA |

| | | | |
|-------|--------------|----|-----------------------|
| 19 | Philadelphia | PA | Upstairs At Nick's |
| 23 | Toronto | ON | El Mocambo Club |
| 24 | Syracuse | NY | H.W. Smith School |
| 25 | Rochester | NY | Arts Center |
| 26 | Buffalo | NY | Trafalmore Cafe |
| 29 | San Diego | CA | Porter Troupe Gallery |
| 30 | Los Angeles | CA | Barnsdall Gallery |
| May 1 | Los Angeles | CA | UCLA |
| 2-3 | Chicago | IL | Cultural Center |

Note All dates feature: SEKOU SUNDIATA, LAST POETS, MAGGIE ESTEP and BOB HOLMAN

Lila McCann

BA: William Morris Agency
 PM: Walker Management
 RC: Asylum

| | | | |
|---------|-----------|----|--------------------|
| Apr. 18 | Pontiac | MI | Pontiac Silverdome |
| 19 | St. Louis | MO | Trans World Dome |
| 25 | Anaheim | CA | Anaheim Stadium |
| 26 | Oakland | CA | Oakland Stadium |
| 9 | Columbus | OH | Ohio Stadium |
| 10 | Chicago | IL | |

Little Joe Y La Familia

BA: Berkeley Agency
RC: Tejano Discos

| | | | |
|---------|----------------|----|-----------------------------|
| Apr. 10 | McAllen | TX | Villa Real Conv. Ctr. |
| 11 | San Antonio | TX | Teano Texas |
| 18 | Flagstaff | AZ | My Mana |
| 19 | Pasadena | CA | Ono Awards |
| 25 | Fort Worth | TX | Worthington Hotel |
| 26 | Queen Creek | AZ | Country Thunder |
| 29 | Salt Lake City | UT | Zephyr Club |
| 30 | Denver | CO | Grizzly Rose |
| 1 | Santa Fe | NM | Camelot Rock Casino |
| 2-3 | Laughlin | NV | Riverside Hotel & Casino |
| 6 | Las Vegas | NV | Gold Coast Casino |
| 9 | Wichita | KS | TBA |
| 26 | Seattle | WA | TBA |
| 31 | Honolulu | HI | Gussie L'Amours |
| 2 | Honolulu | HI | Gussie L'Amours |
| 19 | Houston | TX | The Unicorn |
| 20 | Arlington | TX | Desperado's |
| July 1 | Long Beach | CA | Museum Of Art |
| 3 | San Rafael | CA | Mann County Fair |
| 10 | Phoenix | AZ | TBA |
| 12 | Pleasanton | CA | Alameda County Fair |
| 23 | Alpine | CA | Viejas Casino |
| 24 | Oceanside | CA | Camp Pendleton |
| 26 | Merced | CA | Merced County Fair |
| Aug 1 | Passo Robles | CA | Passo Robles Mid-State Fair |
| 30 | Norwalk | CA | Summerfest |
| Oct. 10 | Las Vegas | NV | Sammy Davis Jr. Festival |

Little River Band

BA: Artists International Mgmt.
PM: Artists International Mgmt.
RC: EMI Music Australia

| | | | |
|---------|-----------------|----|------------------------------|
| May 14 | Austin | TX | Carlos N Charlie's |
| 15 | Gadsden | AL | Riverfest |
| 16 | Pensacola | FL | Spring Fest |
| 17 | Jacksonville | FL | Florida Theatre |
| 19 | Lk. Buena Vista | FL | House Of Blues |
| 20 | Harvey | LA | Boontown Casino |
| 21 | W. Lake Charles | LA | Isle Of Capn Casino |
| 22 | Peachtree City | GA | Fredrick Brown Amph. |
| 23 | Rockville | MD | TBA |
| 28-30 | Alton | IL | Alton Belle Casino |
| 31 | Kansas City | MO | Starlight Theatre |
| June 4 | Las Vegas | NV | Sunset Station Casino |
| 5 | Reno | NV | Eldorado Hotel & Casino |
| 10 | Des Moines | IA | Super Toad |
| 11 | Omaha | NE | Guitars & Cadillacs |
| 12 | Morton | IL | Jackpot Junction Casino |
| 14 | Hershey | PA | Hersheypark Amph. |
| 16 | Cumming | GA | Cadillac Ranch |
| 19 | Athens | GA | Country Rock Cafe |
| 20 | Robinsonville | MS | Fitzgerald's |
| 25 | Branson | MO | Guitars & Cadillacs |
| 26 | Wichita | KS | The Cottillon |
| 27 | Rowlett | TX | Pescan Grove Park |
| July 2 | Manvel | LA | Headliner's |
| 3 | Bossier City | LA | Casino Magic |
| 4 | Clinton | MO | TBA |
| 8 | Myrtle Beach | SC | House Of Blues |
| 9-10 | Cherokee | NC | Harrah's |
| 11 | Manstead | NC | Central Tech. College |
| 17 | Corland | OH | Trumbull Co. Fair |
| 19 | Chili Center | NY | Chili Festival |
| 21 | East Falmouth | MA | Barnstable County Fair |
| 24 | Hays | KS | Ellis County Fair |
| 25 | Hillsboro | MO | Jefferson County Fair |
| Aug 1 | Stairline | NV | Horizon Casino Resort |
| 5 | Tillamook | OR | Tillamook Co. Fair |
| 7 | Vancouver | WA | Clark County Fair |
| 8 | The Dalles | OR | Neon Nights |
| 9 | Turlock | CA | Stanslaus Co. Fair |
| 11 | Farbanks | CA | Stanislaus Valley State Fair |
| 13 | Canyonville | OR | Seven Feathers Hotel |
| 19 | Eugene | OR | Lane County Fair |
| 21 | Aberdeen | SD | Brown County Fair |
| 22 | Scottsbluff | NE | Scottsbluff Fairgrounds |
| 26 | Pueblo | CO | Sokoke State Fair |
| 27 | Denver | CO | Grizzly Rose |
| 29 | Clinton | MT | Chateau Bear Mouth |
| Sept. 2 | Chandler | AZ | Chandler Center |
| 4-6 | Las Vegas | NV | Orleans Casino |

Lonestar

BA: William Morris Agency
PM: William N. Carter Mgmt.
RC: BNA Entertainment
PR:

| | | | |
|---------|---------------|-----|---------------------------|
| Apr. 17 | Topeka | KS | Kansas Expocentre |
| 18 | Columbia | MO | Hearnes Center |
| 19 | Omaha | NE | Aksarben Coliseum |
| 23 | El Cajon | CA | Sycuan Gaming Center |
| 24 | Flagstaff | AZ | Northern Arizona Univ. |
| 25 | Queen Creek | AZ | Country Thunder |
| 27 | Colorado Spg. | CO | World Arena |
| 28 | Laramie | WY | Univ. Of Wyoming Arena |
| 29 | Billings | MT | MetraPark Arena |
| May 1 | Tacoma | WA | Tacoma Dome |
| 2 | Spokane | WA | Sokolane Arena |
| 3 | Portland | OR | Memorial Coliseum |
| 5 | Klamath Falls | OR | Ross Ragland Theater |
| 6 | Santa Rosa | CA | Luther Burbank Center |
| 7 | Santa Ana | CA | Crazyhorse Saloon |
| 9 | Hanford | CA | Fox Theatre |
| 11 | Ogden | UT | Dee Events Center |
| 14 | Oriand | CA | Glenn County Fair |
| 15 | Chowchilla | CA | Chowchilla Madera Fair |
| 16 | Angels Camp | CA | Cataveras County Fair |
| 23 | Craig | CD | Moffat Co. Fairgrounds |
| 30 | Nashville | IN | Little Nashville Opry |
| June 4 | Tampa | FL | The Round Up |
| 5 | Cumming | GA | Cadillac Ranch |
| 6 | Jekyll Island | GA | Beach Deck Complex |
| 7 | Norfolk | VA | Town Point Park |
| 19 | Dearfield | OH | Midwest Country Festival |
| 20 | Saginaw | MI | Ojibway Island St. Park |
| 27 | Saratoga Spg. | NY | Saratoga Raceway |
| July 3 | Silver Creek | CO | West Fest |
| 10 | Swanville | MIN | Swanville City Park |
| 11 | Rhineland | WI | Hodag Country Festival |
| 18 | Marne | IL | Berlin Fair |
| 17 | St. Joseph | MI | Venetian Festival |
| 18 | Belle | MO | Belle Community Fair |
| 19 | Eau Claire | WI | Country Jam USA |
| 24 | Shelbyville | IN | Country Fair |
| 25 | Evansville | CA | Vanderburgh Fair |
| Aug 1 | Bowling Green | MO | Pike County Fair |
| 5 | New Paltz | NY | Ulster County Fair |
| 6 | Gallipolis | OH | Gallia Co. River Festival |
| 7 | Watertown | WI | Riverside Park |

| | | | |
|----|----------------|----|--------------------------|
| 8 | Brownstown | MI | Thorn Park |
| 11 | Emmence | MO | Cross Country Trail Ride |
| 12 | Oskosh | WI | Winthrop Co. Fair |
| 16 | Waynesboro | PA | Red Run Fair |
| 24 | Luray | VA | Page Valley Fair |
| 7 | Ebensburg | PA | Cambria County Fair |
| 12 | Blaine | MN | National Sports Center |
| 19 | Cape Girardeau | MO | S.E. Missouri Fair |
| 28 | Lawrenceburg | TN | Middle Tennessee Fair |
| 29 | Lynchburg | VA | Cattle Annie's |
| 3 | Paintsville | KY | Kentucky Apple Fair |
| 17 | Kinston | NC | Lenoir Co. Fairgrounds |

Long John Hunter

BA: Piedmont Talent
PM: Bullmore Personal Management
RC: Alligator

| | | | |
|----------|--------------|-----|-------------------------|
| Apr. 15 | Roanoke | VA | Shenandoah Club |
| 17 | Chicago | IL | Buddy Guy's Legends |
| 18 | Redkey | IN | Redkey Palace |
| 23 | Porsgrunn | NOR | Park Restaurant |
| 24 | Kristiansand | NOR | TBA |
| 28 | Oslo | NOR | Armuget |
| 29-30 | Bergen | NOR | Blues & Roots Festival |
| May 1 | Odense | DEN | Blues Festival |
| 2 | Groningen | NET | TBA |
| 6 | Paris | FR | New Morning |
| 7 | Bickeneide | GER | TBA |
| 10 | Amerstfoort | NET | TBA |
| 13 | Hilleshem | GER | TBA |
| 16 | Ecussinnes | BEL | Blues Festival |
| 22-23 | Memphis | TN | B.B. King's Blues Club |
| 28 | Albuquerque | NM | Dingo Bar |
| 29 | Los Alamos | NM | Gordon's Record Store |
| 30 | Farmington | NM | Gator's |
| June 6 | Longview | TX | AlleyFest |
| 13 | Tampa | FL | Tropical Heatwave |
| 20 | Ruidoso | NM | Mountain Of Blues Fest. |
| July 2 | Richmond | VA | Museum Of Fine Art |
| 17 | Crowsville | MD | Gumbo Jam |
| 18 | Levittown | PA | BCBS Picnic |
| 19 | Syracuse | NY | Blues Festival |
| Sept. 27 | Agawam | MA | Riverside Park |

Lonnie Brooks Blues Band

BA: Monterey International
PM: Alligator Artists Management
RC: Alligator

| | | | |
|----------|---------------|----|--------------------------|
| Apr. 9 | Highland | IN | Bugsy's |
| 11 | Porter | IN | Leroy's Hot Stuff |
| 17 | Minneapolis | MN | The Cabooze |
| 18 | Madison | WI | Crystal Corner Bar |
| 24 | Muncie | IN | Center For Perf. Arts |
| 25 | Mishawaka | IN | F.O.P. Lodge |
| 30 | Austin | TX | Antone's |
| May 1 | Dallas | TX | Blue Cat Blues |
| 2 | New Orleans | LA | Jazz & Heritage Festival |
| 9 | Louisiana | MO | Club Mississippi |
| 13 | Downers Grove | IL | Risotto |
| 18 | Champaign | IL | Private Function |
| 25 | Washington | DC | Kennedy Center |
| June 6 | Chicago | IL | House Of Blues |
| 13 | Rockford | IL | Lyrans Society Park |
| 14 | Chicago | IL | Blues Festival |
| 21 | Racine | WI | Harborfest |
| 27 | Norhlake | IL | Norhlake Days |
| July 11 | Kalamazoo | MI | Blues Festival |
| 12 | Westmont | IL | Taste Of Westmont |
| 17 | Elgin | IL | Elgin Festival |
| 18 | Itasca | IL | Itasca Festival |
| Aug. 8 | Monkton | MD | Hot August Blues |
| 29 | Cincinnati | OH | Seasongood Pavilion |
| Sept. 19 | Chicago | IL | Ortoberfest At Berghoff |
| Nov. 21 | Palos Hills | IL | Dorothy Menker Theatre |

Loretta Lynn

BA: Monterey Artists
PM: Loretta Lynn Enterprises

| | | | |
|---------|-----------------|----|--------------------------|
| May 8 | Lowell | MA | Lowell Memorial Aud. |
| 9 | Wheeling | WV | Capitol Music Hall |
| 16 | Folsom | LA | North '40' Fall Fest. |
| 22 | Hamilton | ON | Coppes Coliseum |
| 23 | Mississauga | ON | Int'l Centre Arrow Hall |
| June 6 | Wisconsin Dells | WI | Crystal Grand Theatre |
| 7 | Mannette | IL | Country Music Festival |
| 27 | Spirit Lake | ND | Spirit Lake Casino |
| 28 | Wagner | SD | Fort Randall Casino |
| July 11 | Hiwassee | GA | Anderson Music Hall |
| 17 | Saint Charles | IL | Kane County Fair |
| 18 | Taylorville | IL | Nashville North |
| 25 | Straussstown | PA | Pat Garrett Music Park |
| 26 | Pigeon Forge | TN | Dollywood |
| 27 | Harrington | DE | Delaware State Fair |
| Aug 1 | Cumming | GA | Lamerland Music Park |
| 7 | Kelseyville | MI | Konopci Harbor Resort |
| 8 | Las Vegas | NV | Texas Station |
| 12 | Grass Valley | CA | Nevada Co. Fairgrounds |
| 13-14 | Lincoln City | OR | Chinook Winds Casino |
| 19 | Worley | ID | Coeur d'Alene Casino |
| 21 | Lynnden | WA | NW Washington Fair |
| 25 | Greensburg | PA | Westmoreland Co. Fair |
| Sept. 1 | Pueblo | CO | Colorado State Fair |
| 2 | Lincoln | NE | Nebraska State Fair |
| 3 | Huron | SD | South Dakota State Fair |
| 4 | Mt. Pleasant | IA | Old Thresher's Reunion |
| 5 | St. Paul | IN | Minorsia State Fair |
| 25 | Durham | CT | Durham Agricultural Fair |
| Oct. 9 | Renfro Valley | KY | Entertainment Center |
| -10 | Renfro Valley | KY | Entertainment Center |
| 31 | Myrtle Beach | SC | Alabama Theatre |

Lorrie Morgan

BA: Buddy Lee Attractions
PM: Lorrie Morgan Entertainment
PM: Susan Nadler Management
RC: BNA Entertainment

| | | | |
|---------|----------------|----|-------------------------|
| Apr. 16 | Erie | PA | Warner Theatre |
| 17 | Cleveland | OH | Playhouse Square Center |
| 18 | Hershey | PA | Hersheypark Arena |
| 22 | Chattanooga | TN | Filly Stadium |
| 8 | Fort Worth | TX | Billy Bob's |
| 15 | Williamsport | PA | YMCA Arena |
| 16 | Detroit | MI | Midtown Headdown |
| 17 | Neenah | WI | Pickard Theatre |
| 23 | Cumming | GA | Lamerland Music Park |
| 24 | Silver Springs | FL | Silver Springs Park |
| 25 | Punta Gorda | FL | Lashley Park Fair |
| 6 | Cherry Point | NC | Sunset Park |
| June 6 | Jekyll Island | GA | Country By The Sea |

| | | | |
|----------|-----------------|----|-------------------------|
| 19 | Elizabethtown | KY | Freeman Lake Park |
| 20 | Rhineland | WI | Hodag Country Festival |
| 11 | Merrillville | IN | Star Plaza Theatre |
| 12 | St. Clairsville | OH | Hickory Hill Lakes |
| 17 | St. Clairsville | OH | Jamboree In The Hills |
| 18 | Catskill | NY | Friar Tuck Inn |
| 24 | Hampton Bch. | NH | Hampton Beach Casino |
| 25 | Jackson | NJ | Six Flags Gr. Adventure |
| 31 | Janesville | WI | Rock County 4-H Fair |
| Aug 1 | Wisconsin Dells | WI | Crystal Grand Theatre |
| 2 | Prior Lake | MN | Mystic Lake Casino |
| 8 | Augusta | NJ | Farm & Horse Show |
| 9 | Westbury | NY | Country Music Fair |
| 22 | Baltimore | MD | Shrine Sports Field |
| 28 | Meadville | PA | Crawford County Fair |
| 29 | Gilbert | PA | West End Fair |
| Sept. 17 | Spencer | IA | Clay County Fair |
| 18 | Delaware | OH | Delaware County Fair |
| 20 | Fredrick | MD | Great Frederick Fair |
| 1 | Marietta | GA | No. Georgia State Fair |
| 3 | Myrtle Beach | SC | Palace Theater |
| 9 | Riversonville | MS | Sam's Town |
| 13 | Mashantucket | CT | Foxwoods Casino |
| -15 | Mashantucket | CT | Foxwoods Casino |

Los Gusanos

BA: Leave Home Booking

| | | | |
|---------|------------|----|------------------|
| Apr. 23 | Boston | MA | Limewood Grill |
| 29 | Pittsburgh | PA | Club Laga |
| 28 | Cleveland | OH | Euclid Tavern |
| 30 | Detroit | MI | The Shelter |
| May 5 | Denver | CO | Snake Pit |
| 6 | Seattle | WA | Break Room |
| 9 | Portland | OR | Roseland Theater |
| 14 | Anaheim | CA | Linda's Dool Hut |

Los Lobos

BA: Monterey International
PM: Metropolitan Entertainment

| | | | |
|----------|---------------|----|----------------------------|
| May 15 | Raleigh | NC | Museum Of Art |
| 16 | Pensacola | FL | Spring Fest |
| 17 | Jackson | MS | Jubilee Jam |
| 20 | Richmond | VA | Innsbruck Pavilion |
| 21 | Dewey Beach | DE | Bottle And Cork |
| 22-23 | Atlantic City | NJ | Trump Marina |
| 24 | Philadelphia | PA | Jam On The River Fest. |
| 30 | Seattle | WA | Seattle Art Museum |
| June 13 | Laneshboro | MA | Kontraband Music Festival |
| 14 | New York | NY | Randalls Island |
| 19 | Kansas City | MO | Barney Allis Plaza |
| 20 | Chicago | IL | Arlington Int'l Racecourse |
| 21 | Minneapolis | MN | Music In The Zoo |
| 24 | Atlanta | GA | Chastain Park Amph. |
| July 4 | Davenport | IA | Le Claire Park Riverfront |
| 5 | Detroit | MI | Michigan Taste Fest |
| 17 | Jacksonville | OR | Britt Pavilion |
| Sept. 10 | Saratoga | CA | Historic Mountain Winery |
| -11 | Saratoga | CA | Historic Mountain Winery |

Los Van Van

BA: Monterey International

| | | | |
|---------|---------------|-----|------------------------|
| June 14 | Hollywood | CA | Hollywood Bowl |
| 17 | San Diego | CA | Humphrey's |
| 21 | Jacksonville | OR | Britt Pavilion |
| 23 | Chicago | IL | House Of Blues |
| 25 | Toronto | ON | Massey Hall |
| 26 | New York | NY | Hammerstein Ballroom |
| 27 | Atlanta | GA | Wolf Trap Filene Ct. |
| 28 | Saratoga Spg. | NY | Performing Arts Center |
| 30 | Boston | MA | The Roxy |
| July 17 | Munich | GER | Muffathalle |
| 18 | Sanremo | ITA | Sanremo Blues Festival |

Loudon Wainwright III

BA: Rosebud Agency
PM: Rosebud Agency
RC: Virgin

| | | | |
|---------|------------------|----|----------------------------|
| Apr. 7 | S. J. Capistrano | CA | Coach House |
| 9 | Scottsdale | AZ | Anderson's Fifth Estate |
| 10 | Denver | CO | Bluebird Theater |
| 11 | Park City | UT | Inn At Prospecter Sq. |
| 23 | Chicago | IL | Schuba's |
| 24 | Minneapolis | MN | Minneapolis Theater |
| 25 | Chicago | IL | Schuba's |
| 26 | Minneapolis | MN | Cedar Cultural Center |
| May 1 | Barre | VT | Barre Opera House |
| 3-5 | Los Angeles | CA | The Largo |
| 7 | Austin | TX | University Of Texas |
| 9 | Fort Worth | TX | Caravan Of Dreams |
| 9 | Hollywood | CA | Mucky Duck |
| 13 | Asheville | NC | Be Here Now |
| 15 | Nashville | TN | Caffe Milano |
| 16 | Atlanta | GA | Variety Playhouse |
| 17 | Tampa | FL | Skippers Smokehouse |
| 20 | Boston | MA | Scully's |
| 21 | Providence | RI | Lupo's Heartbreak Hotel |
| 22 | Northampton | MA | Iron Horse Music Hall |
| 23 | Newark | DE | East End Cafe |
| June 13 | New York | NY | Randalls Island |
| 14 | New York | NY | Randalls Island |
| 18 | Fort Smith | AR | Old Fort River Festival |
| 19 | Brampton | UK | Brampton Live Festival |
| Aug 15 | Croredy UK | UK | Croredy Festival |
| Sept. 6 | Bayfield | WI | Big Top Chautauque |
| Oct. 2 | Lancaster | CA | Performing Arts Center |
| 10 | Anchorage | AK | Alaska Cit. For Perf. Arts |

The Love Dogs

BA: Tone-Cool Artists
PM: Tone-Cool
RC: Tone Cool

| | | | |
|--------|--------------|----|----------------|
| Apr. 8 | Myrtle Beach | SC | Froggy Bottoms |
| 9 | Myrtle Beach | SC | Froggy Bottoms |

THE MAMAS & THE PAPAS (continued)
 June 30 Irondequoit NY Springfest
 July 2 Coralville MO St. Morrison Park
 31 Peachtree City GA Frederick Brown Amph.
 Aug. 6 Sparks NV John Ascuaga's Nugget
 -15 Sparks NV John Ascuaga's Nugget
 Nov. 7 Calgary AB Jack Singer Concert Hall

Mandy Barnett

BA: Monterey Artists
PM: Dan Cleary Management Associates
RC: Asylum
 Apr. 10 Glen Ellyn IL College Of DuPage
 -11 Glen Ellyn IL College Of DuPage
 17 Benton Harbor MI Mendel Center
 18 South Haven MI LC Mohr High School
 19 Jackson MI Potter Center
 20 Kalamazoo MI Chenery Auditorium
 24 Fremont MI Fremont High School
 25 Holland MI Holland Civic Center
 26 Saginaw MI Saginaw Civic Center
 May 6 Nashville TN Caffè Milano
 16 Winona MN St. Mary's College
 17 Rochester MN Mayo Civic Center
 Aug. 20 Windsor MI Windsor Fest.
 31 St. Paul MN Minnesota State Fair
 Sept. -3 St. Paul MN Minnesota State Fair

Note Appearing with KEN MELLONS thru May 17 except April 10 - 11 and May 6.

Mango Jam

BA: Hello! Booking
RC: Shanachie
 Apr. 10 Omaha NE Saddle Creek
 -11 Omaha NE Saddle Creek
 16 Northfield MN Center Of The Universe
 17 St. Cloud MN Red Carpet
 18 Winona MN Rascal's
 22 Ames IA People's
 23 Madison WI Mango Grill
 24 Iowa City IA Gunner
 25 Minneapolis MN The Caboose
 May 7 Eau Claire WI Mandarin Club
 8 Lawrence KS The Bottleneck
 14 Rochester MN TBA
 15 Minneapolis MN Fine Line Music Cafe
 St. Cloud MN Red Carpet
 June 22 Denver CO Soapy Smith's
 27 St. Cloud MN Red Carpet

Marc Johnson

BA: 'A' Train Management
RC: Verve
 Apr. 23 Denton TX TBA
 -24 Denton TX TBA
 26 Athens GRE TBA
 May 4 Athens GRE TBA
 16 Colchester UK Colchester Arts Centre
 17 Manchester UK Band On The Wall
 18 Copenhagen DEN Jazz House
 June 23 New York NY Sweet Basil
 -28 New York NY Sweet Basil
 July 25 New Haven CT TBA
 Aug. 5 Hollywood CA Hollywood Bowl
 12-13 New York NY Birdland

Marcia Ball

BA: David Hickey Agency
RC: Rounder
 Apr. 9 Byron Bay AUS Blues Festival
 -11 Byron Bay AUS Blues Festival
 12 Sydney AUS The Basement
 13 Melbourne AUS The Continental
 17 Austin TX Antone's
 18 Austin TX Private Function
 19 Houston TX International Festival
 23 New Orleans LA House Of Blues
 24 New Orleans LA Mid City Lanes
 25 New Orleans LA Jazz & Heritage Festival
 May 1 New Orleans LA Jimmy's Club
 -2 New Orleans LA Jimmy's Club
 8 New Braunfels TX Gruene Hall
 9 San Antonio TX Private Function
 15-16 Berwyn IL FitzGerald's
 17 Chicago IL Private Function
 20 Pittsburgh PA Buffalo Blues
 21 Alexandria VA The Birchmere
 23 New York NY Tramps
 24 Philadelphia PA Jam On The River Fest.
 25 Amagansett NY Stephen Talkhouse
 26 Piermont NY Turning Point
 27 Matunuck CT Ocean Mist
 29 Burlington VT Higher Ground
 30 Hartland VT Private Function
 31 Waterloo Village NJ Crawfish Festival
 July 8 Nanucket MA The Muse
 9 Wellfleet MA The Beachcomber
 10 Lowell MA Summer Music Festival
 11 Edgartown MA Hot Tin Roof
 13 Troy NY Blues Cruise
 16 Boston MA Blues Cruise
 17 Syracuse NY Blues Festival
 18 Crownsville MD Gumbo Jam
 21 Hot Springs AR Private Function
 Aug. 1 Helotes TX Flores Country Store
 5 Lucerne SWI Blues Session
 -7 Notodden NOR Blues Festival
 Sept. 5 Aspen CO Jazz Aspen
 12 San Angelo TX Jazz Festival
 22 Siloix MS Private Function
 26 New York NY Private Function
 27 Agawam MA Riverside Park
 Oct. 4 Mandeville LA Festival Of The Lake

Maria Muldaur

BA: Piedmont Talent
RC: Telearc
 Apr. 8 Geneva NY Nacho Mama's
 10 Bethesda MD Twist & Shout
 11 Annapolis MD Rams Head
 15 Utica NY Tiny's Grill
 16 Cambridge MA Passim's
 17 Providence RI Last Call
 18 Schenectady NY Van Dyck Restaurant

19 Woodstock NY Tinker Street Cafe
 20 Mount Vernon NY Bayou Restaurant
 22 Piermont NY Piermont
 23 Buffalo NY Lafayette Tap Room
 24 Philadelphia PA Tin Angel
 25 Pawling NY Towne Crier Cafe
 26 Syracuse NY Dinosaur BBQ
 28 Williamsburg VA J.M. Randall's
 29 Augusta GA Word of Mouth
 30 Atlanta GA Blind Willie's
 1 Greenville SC Riverplace Festival
 May 2 Charlotte NC Chop House
 8 Reno NV Eldorado Hotel & Casino
 17 Dana Point CA Doheny State Park
 28-31 Honolulu HI Hawaii Blues Festival
 June 5 Eugene OR Good Times Cafe
 6 Olympia WA 4th Avenue Tavern
 10-11 Fort Angeles CA La Castia
 19 Arcata CA Cale Tomo
 21 Mountain View CA New Orleans By The Bay
 28 Avalon CA Casino Ballroom
 7 Davenport IA La Claire Park Riverfront
 7 Lincoln NE Zoo Bar
 10 Milwaukee WI Cathedral Square
 17 Avon CT Newport Blues Cafe
 18 Edgartown MA Hot Tin Roof
 20 Virginia Beach VA Tidewater
 21 Annapolis MD Rams Head

Mark Chesnutt

BA: Buddy Lee Attractions
BDM Company
PM: Decca / MCA (Nashville)
 Apr. 7 Albuquerque NM Midnight Rodeo
 16 Stillwater OK Tumbleweeds
 17 Wichita KS The Cotton
 18 Pine Bluff AR Pine Bluff Conv. Center
 19 Biloxi MS Gulf Coast Coliseum
 22 Cape Coral FL Hired Hand Saloon
 23 Athens GA Stegman Coliseum
 24 Monroe LA Monroe Civic Center
 May 1 Fort Worth TX Cowtown Coliseum
 3 Joplin MO Joplin Memorial Hall
 4 Danville VA David Palmer Civic Ctr.
 8 Pelham AL Civic Center
 9 Atlanta GA Cowboy's
 10 Nashville TN Ryman Auditorium
 16 Detroit MI Downtown Hoedown
 22 Indio CA Empire Polo Club
 24 Kelseyville CA Konocci Harbor Resort
 4 Norfolk VA Harbor Park
 June 5 Medina OH Country Music Festival
 7 Pittsburgh PA WDSY Radio Concert
 13 Huntsville TN Dollywood
 14 Pigeon Forge TN Six Flags Gr. Adventure
 20 Jackson MA Indian Ranch
 27 Des Moines IA Ankeny Exposition Park
 28 Oshkosh WI Country America
 July 3 Silver Creek CO West Fest
 4 Lawton OK Fort Sill
 10 Killeen TX Hood Stadium
 11 Houston TX Six Flags AstroWorld
 12 Alliance NE Chamber Of Commerce
 19 Cheyenne WY Frontier Days
 24 Hughesville PA Lycoming County Fair
 25 Morrisville NY Clinton County Fair
 Aug. 1 Bowling Green KY South Kentucky Fair
 3 Springfield MO Ozark Empire Fair
 7 Myrtle Beach SC Alabama Theatre
 11 Roseburg OR Douglas County Fair
 12 Vancouver WA Clark County Fair
 15 Farmington NM San Juan County Fair
 21 Athens TX Henderson Co. Coliseum
 22 Montgomery AL Buckmaster Classic
 23 Dallas TX Private Function
 28 Tuscaloosa AL Citifest
 29 Hinesville GA Fort Stewart
 Sept. 4 Augusta GA Barton Field
 6 Mt. Pleasant SC Old Timmer's Reunion
 7 Lincoln NE Nebraska State Fair
 11 Danville VA Harvest Jubilee
 12 Columbia SC Patton Stadium
 Oct. 1 Oklahoma City OK Oklahoma State Fair
 3 Hiwassee GA Anderson Music Hall

Note Appearing as part of "CROWN ROYAL UNTAMED AND TRUE" tour thru May 10 except April 22 & 23.

Mark Hummel

BA: Tone-Cool Artists
PM: Tone-Cool
RC: Tone Cool
 Apr. 6 Salt Lake City UT Dead Goat Saloon
 7 Denver CO Brendan's
 9 Omaha NE McKenna's
 10 Ottumwa IA Roadhouse
 11 Cedar Rapids IA Mahoney's Riverwalk
 13 Elkhart Lake WI Village Green
 14 Ft. Wayne IN Hot Spot
 15 Chicago IL Buddy Guy's Legends
 16 Worthington OH Harmonica Fest
 18 Buffalo NY Calaman Squid Row
 19 Sharon PA Hot Rod Cafe
 20 Youngstown OH Christal's
 21 Millersburg PA Mike & Dot's
 22 Cambridge MA House Of Blues
 23 Worcester MA Gilren's
 24 Avon CT Newport Blues Cafe
 25 Washington DC Fort Meyer Rec. Center
 26 Lansing MI Jambalaya
 28 Kansas City MO Grand Esplanade
 29 Lake Ozark MO Arrowhead Lodge
 May 1 St. Louis MO Souldard Ale House
 2 Tulsa OK Blues Festival
 6 San Francisco CA Lou's
 8 Woodside CA Pioneer Club
 15 Sacramento CA Torch Club
 22 Long Beach CA Blue Cafe
 30 San Jose CA JJ's Blues Lounge
 June 6 San Jose CA Harmonica Workshop
 18 Seattle WA Central Tavern
 19 Winthrop WA Blues Festival

Mark Wills

BA: William Morris Agency
PM: Star-Ray
RC: Mercury (Nashville)
 Apr. 9 Beaumont TX Cutter's

10 Lake Charles LA Cowboy's
 18 La Grange GA Hooper's
 18 Alexandria VA Rapides Parish Coliseum
 23 W. Palm Beach FL Country Nights
 24-25 Natchez MS Lady Luck Casino
 26 Charlotte NC Central Cityfest
 May 22 Charming GA Lanierland Music Park
 15 Fort Worth TX Billy Bob's
 June 13 Cleveland OH Berea Co. Fairgrounds
 20 Stockdale TX Watermelon Festival
 July 11 Cordele GA Cordele Speedway
 18 Fremont MI Baby Food Festival
 25 Rich Valley IL Jazz Valley Fair
 31 Sidney OH Shelby County Fair
 Aug. 12 Stockton KS Rooks County Fair
 Sept. 2 Crestview FL Spanish Trail Festival
 Oct. 3 Manassas VA No. Georgia State Fair

Marlena Shaw

BA: Berkeley Agency
RC: Concord
 Apr. 24 Denver CO Vartan Jazz Club
 -25 Denver CO Vartan Jazz Club
 May 2 Murfreesboro TN Jazz Fest 98
 24 Washington DC Women In Jazz
 June 23 New York NY Blue Note
 -28 New York NY Blue Note
 July 7 Vienna FR Vienna
 9 Istanbul TUR Jazz Festival
 11 The Hague NET North Sea Jazz Festival
 15 Molde NOR Molde Jazz Festival
 17 Pon FIN Pon Jazz Festival
 19 Valdosta GA Wild Adventures
 Aug. 2 Bilzen BEL Jazz Bilzen Festival
 7 Aspen CO Jazz Aspen
 30 Hitachinaka JPN Hitachinaka Festival
 Nov. 23 Washington DC Kennedy Center
 Dec. -3 Pittsburgh PA Craftsman's Guild

The Marshall Tucker Band

BA: Mission Control
PM: Ron Rainey Management
RC: K-Tel
 Apr. 14 Huber Heights OH The Sanctuary
 15 Huntington WV Coyote's
 16 Wheeling WV The Crossroad
 18 Wilmington NC Fairmont Club
 18 Charleston SC Waveland Festival
 23 Houston TX Party On The Plaza
 24 Richardson TX Wildflower Festival
 25 Dalton GA TBA
 26 Valdosta GA Wild Adventures
 28 Louisville KY Downtown Chuck Wgn.
 30 Annapolis MD Rams Head
 May 1 Lynchburg VA Cattle Annie's
 2 Columbia SC Finley Park
 11 Trenton NJ Adamant Farm
 13 Jackson TN Terrors
 15 Hickory NC L.P. Franz Stadium
 16 Myrtle Beach SC Palace Theater
 20 Tempe AZ Red River Opry
 21 Flagstaff AZ Old Post Office
 22 Fresno CA Palms
 23 Kelseyville CA Konocci Harbor Resort
 24 Las Vegas NV Texas Station
 27 Santa Fe NM Camel Rock Casino
 28 Austin TX Dessau Music Hall
 29 Tulsa OK Private Amphitheatre
 30 Waco TX Convention Center
 June 6 Birmingham AL Birm. Jefferson Coliseum
 11 Albany NY Corning Preserve Park
 14 Johnstown PA Cambria Co. War Mem.
 17-18 Gilford NH Meadowbrook Farm
 19 Hampton Bays NY Canoe Place Inn
 20 So. Amboy NJ Club Bene
 21 Vernon NJ Hidden Valley Hotel
 July 2 Sparks NV Victoria Square
 6 Baltimore MD Dundalk Heritage Fest.
 4 Oakman AL Ole York
 9 Kalspell MT Flathead Music Festival
 10 Hailey ID The Mint
 11 Clinton MT Chalef Bear Mouth
 18 Anolds Park IA Roof Garden Ballroom
 18 Waukesha WI Waukesha County Fair
 19 Plymouth IN Plymouth Amphitheater
 21 Huntington WV Harris Riverfront Park
 25 East Falmouth MA Barnstable County Fair
 26 Block Island RI Spring House Hotel
 30 Grand Haven MI Coast Guard Festival
 Aug. 1 Catskill NY Friar Tuck Inn
 2 Westbury NY Westbury Music Fair
 3 Long Beach Isl. NJ Quarterdeck Niteclub
 14 Malone NY Franklin County Fair
 16 Wilmington DE Big Kahuna
 28 Grand Valley CA Nevada Co. Fairgrounds
 29 Robinsonville MS Fitzgerald's
 Sept. 5 Cherrytree PA Tune Town
 11 Chatham NY Columbia Co. Fair
 11-12 Red Wing MN Treasure Island Casino
 26 Chase City VA Chase City Fairgrounds
 Oct. 30 Pensacola FL Interstate Fair

Martin Zellar and the Hardways

BA: Hello! Booking
 Apr. 10 St. Paul MN O'Gara's Garage
 -11 St. Paul MN O'Gara's Garage
 16 Dubuque IA Silver Dollar
 17 Iowa City IA TBA
 18 Chicago IL Lounge Ax
 21 Evansville IN Mandarin Club
 24 Ames IA People's
 25 St. Peter MN Patrick's
 30 Brookings SD Skinner's Pub
 May 2 Fargo ND Westward Ho
 3 St. Cloud MN Mississippi Music Fest
 7 Winona MN Rascal's
 8 Rochester MN Rooke's
 11 Hartington NE Hartington Ballroom
 15 St. Paul MN Univ. Of St. Thomas
 16 Lincoln NE Zoo Bar
 June 6 Monticello MN Private Function

Marty Stuart

BA: William Morris Agency
PM: Bonnie Garner Management
RC: MCA (Nashville)

Apr. 16 Columbus OH Club Dance
 18 Wilmington NC Murphree Theatre
 19 Celina OH The Carousel
 23 Reno NV Private Function
 24-25 Mahanomen MN Shooting Star Casino
 May 2 Myrtle Beach SC Alabama Theatre
 15 King City CA Salinas Valley Fair
 16 Victoria BC Private Function
 18 Santa Ana CA Crazyhorse Saloon
 19 Laughlin NV Harrah's Laughlin
 20 Bakersfield CA Crystal Palace
 21 Bishop CA Mule Days Celebration
 23 Morgan Hill CA Mushroom Mardi Gras
 24 Indio CA Empire Polo Club
 June 13 Pittsburgh PA Point State Park
 14 Berea OH Cuyahoga County Fair
 20 Philadelphia MS Silver Star Hotel
 21 Philadelphia MO Bluegrass Classic
 26 Caruthersville MO Evergreen Park
 27 Columbus OH Indian Ranch
 July 3 Grande Prairie AB Evergreen Park
 5 Pigeon Forge TN Dollywood
 8 Nashville TN Private Function
 11 Nashville TN Little Nashville Opry
 16 Buena Park CA Knott's Berry Farm
 18 Merritt BC Mountain Music Festival
 24 Atchison KS Amelia Earhart Center
 Aug. 1 Cheboygan MI Cheboygan County Fair
 2 Altamont IL Effingham Co. Fairgrds.
 6 Yreka CA Siskiyou Golden Fair
 7 Turlock CA Stanislaus Co. Fair
 8 Cedar City UT Centrium Theatre
 14 Orlando FL Wild Horse Saloon
 15 Cumming GA Lanierland Music Park
 22 Bath NY Steuben County Fair
 23 Webster MA Indian Ranch
 26 Louisville KY Kentucky State Fair
 Sept. 6 Kewanee IL Henry Co. Hog Festival
 12 Mobile AL Greater Gulf Fairgrds.
 13 Nashville TN Ryman Auditorium
 16 Knoxville TN Tennessee Valley Fair
 27 Puyallup WA West Washington Fair
 Oct. 8 Sparks NV John Ascuaga's Nugget
 -14 Sparks NV John Ascuaga's Nugget
 24 Uncasville CT Mohegan Sun Casino

Marvelous 3

BA: Ballistic Booking
PM: Oratic Measures, Inc.
RC: Deep South
 Apr. 10 Tallahassee FL Pot Belly's
 14 Greenville NC Peasant's
 15 Raleigh NC The Brewery
 17 Savannah GA Velvet Elvis
 18 Columbia SC Earth Day Jam
 23 Charlotte NC Fat City
 May 2 Atlanta GA Music Midtown Festival

Mary Chapin Carpenter

BA: William Morris Agency
BA: Asgard (Europe)
PM: AGF Entertainment
RC: Sony
 May 28 Atlantic City NJ Trump Taj Mahal
 June 10 Livermore CA Wenle Bros. Winery
 11 Saratoga CA Historic Mountain Winery
 12 Kelseyville CA Konocci Amphitheater
 13 Jacksonville OR Britt Pavilion
 14 Woodville VA Chateau Ste. Michelle
 16 Morrison CO Red Rocks Amphitheater
 18 Salt Lake City UT Jon M. Huntsman Center
 25 San Diego CA Humphrey's
 26 Los Angeles CA Greek Theatre
 27 Phoenix AZ Celebrity Theatre
 27 Lewiston NY ArtPark
 July 2 Chautauqua NY Chautauqua Institution
 5 Gilford NH Meadowbrook Farm
 9 Boston MA Harborlights Pavilion
 10 Wynans MA Cape Cod Meicody Tent
 11 Watertown NY Fairgrounds Arena
 12 Wallingford CT Oakdale Theatre
 16 Warwick RI Warwick Musical Theatre
 17-19 Vienna VA Wolf Trap Filene Ctr.
 22 Charlotte NC Blumenthal Center
 23 Greenville SC Peace Center
 24-25 Atlanta GA Chastain Park Amph.
 26 Myrtle Beach SC Palace Theater
 Aug. 9 Detroit Lakes MN We Fest
 11 Clio MI Clio Amphitheater
 12 Highland Park IL Ravinia Festival

Masizoid

BA: William Morris Agency
PM: Platinum Artist Management
RC: Sound-Mex
 Apr. 17 Beville TX Texas Grand Ballroom
 18 Houston TX International Festival
 18 San Antonio TX St. Mary's University
 26 Fort Worth TX Marine Park
 30 San Marcos TX Hays Co. Civic Ctr.
 May 1 Pearsall TX Polo Patino Park
 3 Odessa TX Twin Cities Speedway
 9 Lubbock TX Fiesta Convention Ctr.
 14 San Antonio TX Rosedale Park
 24 Pasadena TX Pasadena Fairgrounds
 June 13 Victoria TX Community Center
 July 17 Fredericksburg TX Market Square
 Sept. 6 Benbolt TX Downtown

Matchbox 20

BA: CAA
PM: Lippman Entertainment
RC: Liva Atlantic
PR: MSO
 Apr. 14 Perth AUS Metropolis Nightclub
 16 Adelaide AUS Thebarton Theatre
 17 Melbourne AUS Palais Theatre
 20 Sydney AUS Enmore Theatre
 24 Brisbane AUS Festival Hall
 May 4 Vancouver BC Plaza Of Nations
 6 Edmonton AB Convention Centre
 7 Calgary AB Max Bell Centre
 9 Regina SK Centre Of The Arts
 10 Saskatoon SK Centennial Auditorium
 11 Winnipeg MB Walker Theatre

Matt King

BA: William Morris Agency
 PH: In House, Inc.
 RC: Atlantic (Nashville)

June 20 Ventura CA Ventura County Fair
 21 Anderson CA Shasta District Fair

Maura O'Connell

BA: Monterey Artists
 PM: 57th Street Ltd.
 RC: Hannibal / Rykodisc

Apr 23 Wilkesboro NC Merle Watson Festival
 26 Wilkesboro NC Merle Watson Festival
 Sept 6 Pagosa Spg. CO Folk Festival

Mavis Staples

BA: Rosebud Agency
 PM: Montana Productions

Apr 24 New Orleans LA Jazz & Heritage Festival
 May 3 Atlanta GA Music Midtown Festival
 June 27 Chicago IL Odyssey
 Prato ITA Festival Delle Colline
 July 5 Vienne FRA Jazz A Vienne
 6 Paris FRA Parc De La Villette
 7 Strasbourg FRA St. Pierre Les Jeunes
 8 Montreux SWI Montreux Jazz Festival
 10 The Hague NET North Sea Jazz Festival
 12 Victoria SFA Jazz Festival
 14 Istanbul TUR Jazz Festival
 16 Lorrach GER Stimmens Voice Fest.
 19 Perugia ITA Umbria Jazz Festival
 30 New York NY Castle Clinton Monument
 Oct. 30 Flint MI Flint Cultural Center

Note LUCKY PETERSON appears July 2 - 19

Max Creek

BA: Flash Group Concerts
 RC: Relix

Apr. 10 Hartford CT Webster Theatre
 11 Portland ME Stone Coast Brew Co.
 17 Providence RI Lupo's Heartbeat Hotel
 18 Burlington VT Club Toast
 May 15 New Haven CT Todd's Place
 16 Hartford CT Arch Street Tavern
 24 Washington MA Buckstep Manor
 June 6 Hartford CT Taste of Hartford
 7 Hartford CT Taste of Hartford

Maynard Ferguson & Big Bop Nouveau

BA: Paradise Artists
 RC: Avenue Jazz

Apr. 16 Pittsburgh PA Craftsmans Guild
 19 Pittsburgh PA Craftsmans Guild
 21 Fostonia OH Fostonia Auditorium
 23 Youngstown OH Boardman Center Aud.
 25 Uncasville CT Chequamegon Sun Casino
 26 Hilton NY Hilton Auditorium
 28 Zeeland MI Zeeland Auditorium
 30 Mankato MN Bethany Lutheran College
 May 3 Williamsstown NJ Williamsstown Auditorium
 5-10 New York NY Blue Note
 Mendham NJ W. Mendham Aud.
 14 Southington CT Southington Auditorium
 15 Woodstock VT Town Hall Theatre
 18 Greendale WI Greendale Auditorium
 20 Lakeville MI Lakeville Auditorium
 23 Oja CA Nordhoff Auditorium
 June 20 Whitewater WI University of Wisconsin
 25 Carefree AZ El Pedregal
 July 1 Studio City CA Private Function
 2 Santa Monica CA Santa Monica Pier
 4 Lita Forest CA Pitsford Park
 Aug. 31 St. Paul MN Minnesota State Fair
 Sept. -1 St. Paul MN Minnesota State Fair
 Oct. 2 Seattle WA Roosevelt Auditorium
 6 Las Vegas NV Riviera Hotel & Casino
 10 Greensboro NC Guilford College
 16 Middletown NY Paramount Theatre
 28 Fort Worth TX Bass Conference Hall
 Nov. 6 Muncie IN Ball State University
 8 Glenside PA Keswick Theatre
 10 Camp Hill PA Trinity Auditorium
 13 Decham UK Dedham Auditorium
 16-28 London UK Ronnie Scott's
 Feb. 27 Massillon OH Washington Auditorium
 Mar. 20 Morristown NJ Community Theatre

Mel Tillis

BA: Great American Talent Agency
 PM: Mel Tillis Enterprises
 RC: Bransounds

Aug. 2 Pigeon Forge TN Dollywood Music
 22 Hiwassee GA Anderson Music Hall
 Dec. 17 East Lansing MI Wharton Center
 18 Benton Harbor MI Mendel Center
 19 Flint MI Flint Cultural Center
 20 Clinton Twp. MI Macomb Center
 Jan. 12 Wilmington DE Three Little Bakers
 14 Wilmington DE Three Little Bakers
 Feb. 4 Sparks NV John Ascuaga's Nugget
 17 Sparks NV John Ascuaga's Nugget
 Mar. 20 Wisconsin Dells WI Crystal Grand Theatre

Melissa Manchester

BA: William Morris Agency
 PM: Beacon Hill Entertainment
 RC: Angel / EMI Classics / Virgin Classics
 PR: MSO

Apr. 14 Nashville TN Ryman Auditorium
 17-18 Mashantucket CT Foxwoods Casino
 27 Tucson AZ Westin La Paloma
 May 2 Palm Springs CA Private Function
 15-16 Minneapolis MN Orchestra Hall
 Aug. 28 Robinsville MS Bluesville Showcase
 29 Robinsville MS Bluesville Showcase
 Oct. 1 Ashland KY Paramount Arts Center
 3 Toledo OH SeaGate Conv. Centre
 Nov. 10 Washington DC Kennedy Center
 11-16 Atlantic City NJ Resorts International

Meredith Miller

BA: Alliance Entertainment Group
 RC: Steve

Apr. 10 Fort Worth TX The Aardvark
 11 Dallas TX Art Fest
 15 Denton TX Rick's Place
 18 Dallas TX Club DaDa

Merle Haggard

BA: Bobby Roberts Company
 PM: Hag Inc.
 RC: MCG / Curb

Apr. 16 SaultSteMarie MI Vegas Kewadin Casino
 -17 SaultSteMarie MI Vegas Kewadin Casino
 18 Taylorville IL Nashville North
 23 Omaha NE Guitars & Cadillacs
 24 Spirit Lake ND Spirit Lake Casino
 25 Cass Lake MN Palace Casino
 29 Chicago IL House Of Blues
 30 LacDuFlambeau WI Lake Of Torches Casino
 May 1 Red Wing MN Treasure Island Casino
 -2 Red Wing MN Treasure Island Casino
 3 Wisconsin Dells WI Country Legends Theatre
 22 Robinsonville MS Sam's Town
 23 Philadelphia MS Silver Star Hotel
 28 Dallas TX Cowboy's
 29 Demson TX Outlaws
 30 Owensboro KY Executive Inn
 31 Martinsburg WV Apollo Theatre
 June 1 Prestonburg KY Mountain Arts Center
 2 Alexandria VA The Birchmere
 4 Dothan AL Cowboy's
 5 Oakman AL Ole York
 6 Myrtle Beach SC Palace Theater
 10 Concord NH Capitol Center
 11 Tarrytown NY Tarrytown Music Hall
 12 Middletown NY Paramount Theatre
 13 Portland OR Foxwoods Casino
 14-15 Mashantucket CT Foxwoods Casino
 17 Humphrey NY Guitars & Cadillacs
 4 Varysburg NY Buffalo Hill Village
 5 Christiansburg VA TBA
 9 Fort Myers FL Ricochet's
 12 Lakeland FL Lakeland Center
 11 Cumming GA Lanierland Music Park
 17 Danville VA Auctioners Park
 18 Wheeling WV Jamboree In The Hills
 Aug. 1 Winthrop VA Scott Ranch
 2 Paso Robles CA California Mid-State Fair
 6 Ogden UT Weber County Fair
 7 Brighton CO Adams Co. Fairgrounds
 8 Dulce NM Apache Nugget Casino
 28 Helotes TX Flores Country Store
 29 Oklahoma City OK Frontier City Theme Park
 30 Corpus Christi TX Texas Sky Park
 5 Fort Worth TX Billy Bob's
 6 Houston TX Sam Houston Racepark
 26 Renoir Valley KY Entertainment Center
 27 Pigeon Forge TN Dollywood
 Oct. 2 Atlanta GA Cowboy's
 2 Henderson KY Fine Arts Center
 4 Greensboro NC City Stage Celebration
 CO Grizzly Rose
 23 Denver UT Jon M. Huntsman Center
 25 Salt Lake City UT Jon M. Huntsman Center
 26 Boise ID Boise St. University
 27 Portland OR Rose Garden Arena
 28 Tacoma WA Tacoma Dome
 29 Spokane WA Spokane Arena
 Nov. 1 Santa Rosa CA Luther Burbank Center
 13 North Bend OR Mill Casino

Metallica

BA: QBO Entertainment
 BA: ICM / Fair Warning - Wasted Talent (Europe)
 PM: Q Prime
 RC: Elektra

Apr. 6 Melbourne AUS Flinders Park
 -7 Melbourne AUS Flinders Park
 12 Wellington NZ Entertainment Centre
 9 Adelaide AUS Entertainment Centre
 11-12 Perth AUS Entertainment Centre
 13 Wellington NZ Entertainment Centre
 18 Auckland NZ Mt. Smart Supertop
 20 Brisbane AUS Entertainment Centre
 27 Yokohama JPN Yokohama Arena
 29 Nagoya JPN Rainbow Hall
 30 Osaka JPN Castle Jo Hall
 May 2 Hiroshima JPN Sun Plaza
 3 Fukuoka JPN Kokusai Centre
 6-7 Tokyo JPN Budokan Hall
 8 Tokyo JPN Yoyogi Olympic Hall
 June 24 W. Palm Beach FL Coral Sky Amphitheatre
 25 Atlanta GA Lakewood Amphitheatre
 27 Charlotte NC Blockbuster Pavilion
 28 Bristol VA Nissan Pavilion
 30 Virginia Beach VA Virginia Beach Amph.
 July 1 Columbia MD Merrinweather Post
 4 Toronto ON Moison Amphitheatre
 4 Columbus OH Polaris Amphitheatre
 5 Peconicon IL Winnebago Co. Fairgrd.
 7 Cincinnati OH Riverbend Music Center
 8 Cuyahoga Falls OH Blossom Music Center
 10-11 Clarkston MI Pine Knob Music Theatre
 12 Darien Center NY Darien Lake PA.C.
 15 Camden NJ Blockbuster Sony Ctr.
 18-19 Mansfield MA Great Woods Center
 21 Hartford CT Meadow Music Theatre
 22 Burgettstown PA Star Lake Amphitheatre
 23 Antioch TN Starwood Amphitheatre
 25 Noblesville IN Deer Creek Music Center
 26 Milwaukee WI Marcus Amphitheatre
 28 Maryland Hgts. MO Riverport Amphitheatre
 29 Bonner Springs KS Sandstone Amphitheatre
 31 Dallas TX Starplex Amphitheatre
 Sept. 3 Portland OR Portland Meadows
 5 George WA The Gorge
 8 Englewood CO Fiddler's Green Amph.
 11 Phoenix AZ Desert Sky Pavilion

Note JERRY GANTRELL and DAYS OF THE NEW appear June 24 - Sept 11

Michael English

BA: William Morris Agency
 PM: Trifecta Entertainment
 RC: Curb

Apr. 17 Tulsa OK Mabee Center Arena
 May 1 Stockbridge GA Village Church
 2 Cleveland TN Lee College

3 Bloomington IN Sherwood Oaks Church
 14 Lexington KY Gardenside Church
 15 Charleston WV University Of Charleston
 20 Grand Prairie TX Calvary Baptist Church
 21 Grand Junction CO Avalon Theatre
 July 18 Memphis TN Mid-South Fair
 Aug 29 Gastonia NC Simms Park
 Sept. 18 Clarksville GA Mountain Fair

Michael Franks

BA: APA
 RC: Warner Bros. Jazz

June 4 Uncasville CT Mohegan Sun Casino
 6 Columbia MD Merrinweather Post
 12 Westbury NY Westbury Music Fair
 13 Atlantic City NJ Trump Marina
 Aug. 1 Seattle WA Snoqualmie Resort
 2 Gresham OR Mt. Hood Jazz Festival
 6 Saratoga CA Historic Mountain Winery
 7 Long Beach CA Jazz Festival
 9 San Diego CA Humphrey's
 12 Tempe AZ Red River Opry
 14 Fort Worth TX Caravan Of Dreams
 15 Houston TX Bayou Place Theatre

Michael Hill's Blues Mob

BA: Tom Gold Agency
 RC: Alligator

Apr. 8 Cairns AUS John's Blues Bar
 -11 Byron Bay AUS Blues Festival
 11 Cairns AUS John's Blues Bar
 13 Moruya AUS Moruya Golf Club
 15 Canberra AUS Tilley Devine Cafe
 16 Sydney AUS Sydney Blues
 17 Melbourne AUS Central Club Hotel
 18 Port Augusta AUS Blues Fest
 May 16 New Brunswick NJ Old Bay Restaurant
 June 20 Saskatoon SK Jazz Festival
 July 19 Kansas City MO Jazz & Blues Festival
 Aug. 1 Albany NY Empire State Festival

Michael Johnson

BA: Buddy Lee Attractions
 PM: Bob Burwell

Apr. 10 Black Mountain NC Grey Eagle
 16 Erie PA Warner Theatre
 24 Dickson TN Dickson Convention Ctr.
 25 Nashville TN Caffe Milano
 3 St. Louis MO Generations Club
 May 14 York PA Strand-Capitol Theatre
 15 Williamsport PA YMCA Arena
 16 Gainesville WI Backyard Patio Cafe
 23 Boaz KS Memorial Day Ceteb
 27 Moundville AL Moundville High School
 June 27 Dodge City KS Rodeo Association Arena
 July 2 Bay City MI 4th Of July Fest
 4 Duluth MN Bayfront July 4th Fest
 Aug. 5 Elma WA Gray's Harbor Co. Fair
 Sept. 26 Waucoma WI Macomb Bruchs PA.C.
 Dec. 11 St. Peter MN Bjoring Hall

Michael Twitty

BA: Ace Productions

Apr. 13 Ulica OH TBA
 18 St. Joseph MO Pony Express Opry
 May 1 Nashville IN Ski World
 -2 Nashville IN Ski World
 June 5 Zanesville OH Seccrest Auditorium
 20 Elm Avon TX Creative Dreams
 27 Marion Springs MI TBA
 July 1 Denton NC TBA
 11-12 Racine WI Salmon A Rama
 15-17 Mirand FRA Fest De Country Music
 Aug. 2 Wolf Lake IN TBA
 9 Butler IN TBA
 Sept. 3 Longview TX TBA
 4 Lufkin TX TBA

Michelle Penn Band

BA: Walt Wheelchel
 PM: Walt Wheelchel

Apr. 13 New York NY Bitter End
 16 New York NY The Spiral
 24 Ferrisde MI Magic Bag
 26 Decatur GA Eddie's Attic
 29 Dallas TX Dark Horse
 May 2 Atlanta GA Music Midtown Festival

Michelle Wright

BA: Monterey Artists
 BA: S.L. Feldman & Associates (Canada)
 PM: Savannah Music
 RC: Arista (Nashville)

Apr. 11 Prince Albert SK Northern Lights Casino
 18 Savannah GA Historic Railroad Shops
 25 Southaven MS Springfest & BBO
 May 9 Orangeville ON Orangeville Arena
 June 5 Natchez MS Lady Luck Casino
 -6 Natchez MS Lady Luck Casino
 27 Olathe KS Mahaffie Stagech. Fest.
 4 Campbelltown PA Fireman's Grounds
 8 Chicago IL Sheraton Chicago Hotel
 20 Vallejo CA Solano County Fair
 Aug. 24 Warren MN Marshall County Fair
 1 Regina SK Regina Buffalo Days
 8 Morrilton AR Arkansas Pig Out
 15 Havelock ON Country Jamboree
 20 Pomeroy OH Meigs County Fair
 Sept. 3 St. Paul MN Minnesota State Fair
 -3 St. Paul MN Minnesota State Fair
 5 Brome OC Fair Grandstand
 Oct. 29 Toronto ON Royal York Hotel

Mighty Blue Kings

BA: The Billions Corporation
 PM: Green Arrow Entertainment
 RC: THE WORK Group

Apr. 7 Cleveland OH Agora Theatre
 9 Columbus OH Newport Music Hall
 10 Detroit MI State Theatre
 11 Chicago IL Aragon Theatre

12 Milwaukee WI The Rave
 13 Minneapolis MN First Avenue
 14 Madison WI Barrymore Theatre

Note Special guest to REVEREND HORTON HEAT and FACE TO FACE thru April 13

Mighty Mighty Bosstones

BA: Monterey Peninsula Artists
 BA: ICM / Fair Warning - Wasted Talent (Europe)
 PM: Nasty Little Man
 RC: Mercury

Apr. 6 Milan ITA Parco Acquatica
 8 Madnd SPA Ktrdal
 9 Barcelona SPA Bikini
 11 Vosselaar BEL Beibob
 12 Bonn GER Biskuthalle
 12 Schijndel NET Bospop Festival
 13 Utrecht NET Tivol
 14 Wolverhampt UK Wulfrun Hall
 15 Manchester UK Hop & Grape
 18 Lincoln NH Loon Mountain
 18 Saratoga Spg NY Skidmore College
 22 Indiana IN Fisher Auditorium
 23 Loretto PA Stokes Athletic Ctr.
 24 Potsdam NY Clarkson University
 25 Oneonta NY SUNY / Oneonta
 26 Ithaca NY Ithaca College
 28 Elmira NY Emerson Hall
 29 Kingston NY Univ. Of Rhode Island
 May 2 Amherst OH NY Post
 3 Brockport NY SUNY / Brockport
 4 No Dartmouth MA Trapp Athletic Center

Note THE PILFERS support April 18 (Saratoga Spg.)
 THE SHODS support April 22 - 29. CLOWNS
 FOR PROGRESS support April 22 - May 4
 except May 2 THE AMAZING ROYAL
 CROWNS support May 3 - 4

Mike Ireland & Holler

BA: The Billions Corporation
 PM: Joyce Linehan Artist Management
 RC: Sub Pop

Apr. 10 Memphis TN Automatic Slims
 11 Nashville TN Exit / In
 14 Lexington KY Lynagh's
 15 Columbus OH Little Brother's
 17 Cleveland OH Wilber's
 18 Dayton OH North Street Tavern
 19 Pittsburgh PA Nett Decade
 22 Cambridge MA T.T. The Bear's
 23 New York NY Tramps
 24 Washington DC Twist and Shout
 25 Roanoke VA Coffee Pot
 26 Baltimore MD Fletcher's
 27 Richmond VA Alley Katz
 28 Charlotte NC Double Door
 29 Chapel Hill NC Local 506
 30 Raleigh NC The Brewery
 May 24 Montgomery AL Luke City Fest
 June 11 St. Louis MO Twang Fest
 21 Birmingham AL City Stages

Note Appearing with THE DERAILERS April 10 - 30

Mike Watt And The Black Gang

BA: ICM / TwinTowers Touring
 BA: ICM
 RC: Columbia

Apr. 6 Munich GER Incognito
 7 Frankfurt GER Batschkaap
 8 Berlin GER The Loft
 9 Bielefeld GER TBA
 10 Hamburg GER Logo
 11 Nijmegen NET Doormoosse
 12 Dusseldorf GER Rockpalast
 13 Goes NET T Beest
 15 Paris FR Antiprismes de Bourges
 16 Brussels BEL Ancienne Belgique
 17 Amsterdam NET Paradiso
 18 London UK The Garage
 24 Phoenix AZ Mason Jar
 25 Flagstaff AZ Mountain Lounge
 26 Albuquerque NM Launch Pad
 28 Oklahoma City OK VZD
 29 Dallas TX The Darkroom
 30 Austin TX Electric Lounge
 May 1 Houston TX Instant Karma
 2 Baton Rouge LA The Bayou
 3 Mobile AL Monsoon's
 4 Athens GA 40 Watt Club
 5 Atlanta GA The Point
 6 Columbia SC The Library
 7 Raleigh NC The Brewery
 8 Richmond VA Alley Katz
 9 Baltimore MD Fletcher's
 10 Danbury CT Tweedo Junction
 11 Burlington VT Club Toast
 12 Portland ME Stone Coast Brew Co.
 13 Northampton MA Iron Horse Music Hall
 14 Boston MA Paradise Rock Club
 15 New York NY Wetlands Preserve
 16 Philadelphia PA Theatre Of Living Arts
 17 Pittsburgh PA Club Laga
 18 Cincinnati OH Pump Malone's
 19 Ann Arbor MI Blind Pig
 20 Toledo OH Carol's
 21 Chicago IL Double Door
 22 Milwaukee WI Shank Hall
 23-24 Milwaukee MN 7th Street Entry
 25 Fargo ND First Avenue Club
 26 Sioux Falls SD Cow House
 27 Lincoln NE Knickerbocker's
 30 Salt Lake City UT Zephyr Club
 31 Boise ID NeuroLux
 June 1 Missoula MT Jay's Bar
 4 Vancouver BC Starfish Room
 7 Eugene OR Cow House
 9 Sacramento CA Bojangles
 10 San Jose CA Cactus Club
 11 San Francisco CA Sierra
 13 W. Hollywood CA Viper Room

Mila Mason
BA: William Morris Agency
PM: Carter & Company
RC: Atlantic (Nashville)

| | | | |
|----------|----------------|----|--------------------------|
| Apr. 24 | Jacksonville | NC | New River Amphitheatre |
| 25 | Charlotte | NC | Central Cityfest |
| May 2 | Stone Mountain | GA | Stone Mountain Park |
| 20-21 | Santa Ana | CA | Crazyhorse Saloon |
| 22 | Indio | CA | Empire Polo Club |
| June 6 | Louisville | KY | Kentucky Center |
| 27 | Cadott | WI | Chippewa Valley Festival |
| July 4 | Florence | AL | McFarland Park |
| 11 | Cordale | GA | Cordale Speedway |
| 12 | Bowling Green | OH | Wood County Fair |
| Aug. 8 | Fulton | MO | Callaway Co. Fair |
| 14 | Lucasville | OH | Scioto County Fair |
| 15 | Calvert City | KY | Kentucky Lake Spdwj. |
| 16 | Sedalia | MO | Missouri St. Fairgrounds |
| 28 | Beryville | WA | Clarke County Fair |
| 28 | Centre Hall | PA | Grange Encampment Fair |
| 31 | St. Paul | MN | Minnesota State Fair |
| Sept. -3 | St. Paul | MN | Minnesota State Fair |

Missing Joe
BA: Absolute Entertainment
PM: Jon Walsh / Colin Shaw

| | | | |
|---------|-------------|----|----------------------|
| Apr. 11 | Springfield | MA | Infinity |
| 18 | Rochester | NH | Safe & Sound |
| 22 | Providence | RI | Rhode Island College |
| 23 | Manchester | CT | The Center |
| 24 | Hartford | CT | Webster Theatre |
| 29 | Boston | MA | Emerson College |
| 30 | Cambodge | MA | T.T. The Bear's |
| May 1 | New London | CT | El-N-Gee Club |
| 12 | New York | NY | C.B.G. Club |
| 15 | New Haven | CT | Toad's Place |
| 18 | Rochester | NH | Safe & Sound |

Note Appearing with MAX CREEK May 15

Mistle Thrush
BA: Backstreet Booking
RC: Egg

| | | | |
|---------|------------|----|------------------------|
| Apr. 9 | Killington | VT | The Outback |
| 17 | Cambridge | MA | T.T. The Bear's |
| 18 | Hartford | CT | 86 Pratt Street |
| 23 | Burlington | VT | Club Metronome |
| 24 | Portland | ME | Geno's |
| 25 | Kingston | RI | Univ. Of Rhode Island |
| May 1 | Cambridge | MA | Mass. Inst. Of Tech. |
| 2 | Hartford | CT | University Of Hartford |
| 6 | Cape Cod | MA | Maritime Academy |
| 22 | Concord | NH | Cafe Eclipse |
| 23 | Portsmouth | NH | Elvis Room |
| June 13 | Kingston | NY | West Strand |

Mitch Ryder
BA: Entertainment Services Int'l
PM: Entertainment Services Int'l

| | | | |
|----------|----------------|----|------------------------|
| Apr. 7 | Detroit | MI | Hoot Robinson Saloon |
| 9-11 | Greenville | MS | Bayou Caddie |
| 30 | Conroy Valley | CA | Conejo Valley Days |
| June 6 | Austin | TX | Travis Co. Expo Center |
| 10 | Milwaukee | WI | Fairgrounds |
| 13 | Miami | FL | Calder Race Track |
| 14 | Chattanooga | TN | Riverbend Festival |
| 18 | New York | NY | South Street Seaport |
| 20 | Syracuse | NY | Clinton Square |
| 20 | Columbus | OH | Cooper Stadium |
| 28 | Irish Hills | MI | Stagecoach Stop |
| July 3 | Garland | TX | The Square |
| 4 | Norman | OK | Reaves Park |
| 7 | Pittston | PA | Bicentennial Park |
| 11 | Brentwood | CA | Corn Festival |
| 18 | Council Bluffs | IA | Westfar Amphitheatre |
| 19 | Eaton Rapids | MI | Eaton Rapids Festival |
| 8 | Reno | NV | Reno Hilton |
| 14 | Berkeley | CA | Woodward Dream Cruise |
| Sept. 26 | New Kent | VA | Race Track |
| 28 | Rocky Mount | NC | Wooten Farm |

mo.e.
BA: Monterey Peninsula Artists
PM: Top Arts Management
RC: Sony 550 Music

Molly & The Makers
BA: Monterey Artists

| | | | |
|-------|---------|----|------------------------|
| May 7 | Bemidji | MN | Bemidji St. University |
|-------|---------|----|------------------------|

Molly Hatchet
BA: Artists International Mgmt.
RC: Mayhem

| | | | |
|---------|----------------|----|-------------------------|
| Apr. 18 | Anderson | GA | Country Rock Club |
| 19 | Jacksonville | FL | Gold Club Festival Park |
| 24 | Albans | GA | Country Rock Cafe |
| 25 | Tuscaloosa | AL | Varsity Music Hall |
| May 9 | Robinsonville | MS | Fitzgerald's |
| 15 | Myrtle Beach | SC | Celebrity Square |
| June 6 | Westland | MI | Daisy Duke's |
| 19 | Laconia | NH | Bike Rally |
| 20 | Warnerburg | WV | Motor Speedway |
| 25 | Buffalo | NY | Thursday At The Square |
| 26 | Big Flats | NY | Summer Stage |
| 28 | Boitineau | ND | Rockin' The Hills |
| July 4 | Dulca | NM | Apache Nugget Casino |
| 18 | Guymon | OK | Texas Co. Hodeo Arena |
| 24 | Atlanta | GA | Ballyhoo's |
| 24 | Huntington | WV | Harris Riverfront Park |
| 25 | No. Charleston | SC | No. Charleston Coliseum |
| Aug. 7 | Las Vegas | NV | TBA |
| Sept. 3 | Hartford | CT | Meadows Music Theatre |
| 12 | Darien | IL | Darien Festival |

The Mollys
BA: Nancy Fly & Associates
PM: Dianne Sorenson
RC: Apolikalips Now Music

| | | | |
|--------|--------------|----|-----------|
| May 29 | Johnson City | TN | Down Home |
|--------|--------------|----|-----------|

| | | | |
|----------|-----------|----|------------------------|
| June 19 | Fairfield | CT | Ludlow Field |
| 22 | Hoover | AL | Public Library |
| 28 | Chicago | IL | Country Music Festival |
| Sept. 19 | Calgary | AB | Community Hall |

Montgomery Gentry
BA: Monterey Artists

| | | | |
|---------|-----------|----|------------------|
| June 27 | Manhattan | KS | Country Stampede |
|---------|-----------|----|------------------|

The Moody Blues
BA: ICM / Fair Warning - Wasted Talent (Europe)
PM: Threshold
PR: Rogers & Cowan

| | | | |
|--------|----------------|----|-------------------------|
| May 27 | San Diego | CA | San Diego Sports Arena |
| 28 | Concord | CA | Concord Pavilion |
| 29-30 | Los Angeles | CA | Greek Theatre |
| 31 | Phoenix | AZ | Desert Sky Pavilion |
| June 2 | Dallas | TX | Starpix Amphitheatre |
| 3 | Memphis | TN | Mud Island Amphitheatre |
| 4 | Atlanta | GA | Chastain Park Amph. |
| 5 | Virginia Beach | VA | Virginia Beach Amph. |
| 6 | Briflow | VJ | Nissan Pavilion |
| 8-9 | Mishantucket | CT | Forwoods Casino |
| 10 | Camden | NJ | Blockbuster - Sony Ctr. |
| 12 | Holmdel | NJ | P.N.C. Bank Arts Ctr. |
| 13 | Wantagh | NY | Jones Beach Amph. |
| 14 | Mansfield | MA | Great Woods Center |
| 16 | State College | PA | El Rey Theatre |
| 17 | Boulder | CO | Blossom Music Center |
| 18 | Grand Rapids | MI | Van Andel Arena |
| 19 | Clarkston | MI | Pine Knob Music Theatre |
| 20 | Merrillville | IN | Star Plaza Theatre |
| 21 | Notablesville | IN | Deer Creek Music Center |
| 23 | Dayton | OH | Erwin J. Nutter Center |
| 24 | Peoria | IL | Civic Center Arena |
| 25 | Green Bay | WI | Brown Co. Mem. Arena |
| 26 | Madison | WI | Dane Co. Expo Ctr. Col. |
| 27 | Mankato | MN | Mankato Civic Center |
| 28 | Hincley | MN | Grand Casino Amph. |

Morcheeba
BA: Artists & Audience Entertainment
RC: Primary Talent International (Europe)
China / Discovery

| | | | |
|---------|---------------|----|-----------------------|
| Apr. 12 | Portland | OR | La Luna |
| 13 | Vancouver | BC | Richard's On Richards |
| 14 | Seattle | WA | Show Box |
| 16 | San Francisco | CA | Binbo's 365 Club |
| 17 | Los Angeles | CA | El Rey Theatre |
| 20 | Minneapolis | MN | First Avenue |
| 23 | Milwaukee | WI | The Rave |
| 24 | Chicago | IL | Metro |
| 25 | Detroit | MI | Majestic Theatre |
| 27 | Toronto | ON | Leslie's Palace |
| 28 | Montreal | QC | Cabaret Music Hall |
| 29 | Boston | MA | Axix |
| May 1 | New York | NY | El Flamingo |
| 2 | Washington | DC | 9:30 Club |

Note JIM WHITE appears on all dates.

Mr. T Experience
BA: Do It Booking
RC: Lookout!

| | | | |
|---------|-----------------|----|------------------------|
| Apr. 11 | Lake Tahoe | CA | Boreal Ridge Resort |
| 15 | Portland | OR | Zoot Suite |
| 16 | Seattle | WA | Sub Zero |
| 17 | Vancouver | BC | TBA |
| 18 | Victoria | BC | The Limit |
| 19 | Kelowna | BC | French Cultural Center |
| 20 | Calgary | AB | The Republik |
| 21 | Edmonton | AB | Rebar |
| 22 | Saskatoon | SK | Amigo's |
| 23 | Winnipeg | MB | Wellington's |
| 24 | Minneapolis | MN | Whole Music Club |
| 25 | Milwaukee | WI | The Rave |
| 26 | Chicago | IL | Fireside Bowl |
| 27 | St. Louis | MO | Hi-Pointe |
| 28 | Cincinnati | OH | Ripley's |
| 29 | Columbus | OH | Woody's |
| 30 | Pittsburgh | PA | Club Luga |
| May 1 | Detroit | MI | The Shelter |
| 2 | London | ON | Call The Office |
| 3 | Montreal | QC | The Underdog |
| 5 | Cambridge | MA | Middle East Club |
| 6 | Providence | RI | Met Cafe |
| 7 | Moosic | PA | Sea-Sea's |
| 8 | Hartford | CT | Municipal Cafe |
| 9 | New York | NY | Coney Island High |
| 10 | Philadelphia | PA | Khyber Pass |
| 14 | Atlanta | GA | TBA |
| 15 | St. Petersburg | FL | State Theatre |
| 16 | Fort Lauderdale | FL | The Squeeze |
| 18 | New Orleans | LA | Jimmy's Club |
| 19 | Houston | TX | Fitzgerald's |
| 20 | Austin | TX | Emo's |
| 22 | Tempe | AZ | Boston's Night Club |

Musique
BA: Talent Consultants Int'l

| | | | |
|---------|---------------|----|---------------------|
| May 1 | New York | NY | Town Hall |
| July 11 | Manalapan | NJ | Manalapan Rec. Ctr. |
| 19 | Dover | DE | Dover Down Sticks |
| 20 | Dover | DE | Dover Down Sticks |
| 29 | Milwaukee | WI | Henry Meyer Park |
| Sept. 5 | New Fairfield | CT | Gateway Candlewood |

Naked Aggression
BA: ACA
RC: Grilled Cheese / Cargo

| | | | |
|---------|---------------|----|-----------------------|
| Apr. 10 | Corona | CA | Showcase Theater |
| 11 | San Diego | CA | Showcase Theatre |
| 24 | Stockton | CA | Simply Delicious |
| 25 | Fresno | CA | Sugar Hill State Park |
| 26 | San Francisco | CA | Club Cocodrie |
| May 1 | Tucson | AZ | Skrappy's |
| 2 | El Paso | TX | The Clinic |
| 3 | Amarillo | TX | Punk House |
| 5 | Austin | TX | Blue Flame |
| 7 | Houston | TX | Fitzgerald's |
| 7 | Dallas | TX | Orbit Room |
| 8 | Little Rock | AR | Vino's |
| 9 | New Orleans | LA | Jimmy's Club |

| | | | |
|----|-------------|----|-----------------|
| 10 | Pensacola | FL | Sluggo's |
| 16 | Burlington | VT | 242 Main Street |
| 18 | Portsmouth | NH | Elvis Room |
| 22 | Albans | VT | Union Bar |
| 28 | Chicago | OH | Fireside Bowl |
| 28 | Green Bay | WI | Concert Cafe |
| 30 | La Crosse | WI | Warehouse |
| 31 | Sioux Falls | SD | Pomp Room |

Nanci Griffith
BA: Monterey Peninsula Artists
BA: Asgard (Europe)
PM: Gold Mountain Entertainment
RC: Elektra

| | | | |
|---------|---------------|----|---------------------------|
| May 2 | Lenox | MA | Berkshire Perf. Arts Ctr. |
| June 13 | New York | NY | Randalls Island |
| 18-21 | Telluride | CO | Bluegrass Festival |
| 27 | San Francisco | CA | TBA |
| 28 | Sebastopol | CA | Caswell Vineyards |
| 30 | San Diego | CA | Humphrey's |

Narvel Felts
BA: Ace Productions
PM: Ace Productions

| | | | |
|----------|--------------|-----|------------------------|
| Apr. 10 | Baltimore | MD | Dove's Nest |
| 11 | Vienna | VA | Moose Lodge |
| 16-17 | Branson | MO | Kirkwood Theatre |
| 21-24 | Branson | MO | Kirkwood Theatre |
| 25 | Poplar Bluff | MO | Tijuana Lounge |
| 25 | Branson | MO | Kirkwood Theatre |
| May 1 | Dyersburg | TN | Loafers Lounge |
| 7-9 | Branson | MO | Kirkwood Theatre |
| 22-23 | Branson | MO | Kirkwood Theatre |
| 29-30 | Branson | MO | Kirkwood Theatre |
| July 1 | Leslie | IL | Wheeler Inn Campground |
| 14 | Mirande | FRA | Fest De Country Music |
| 31 | Nashville | IN | Ski World |
| Aug. -1 | Nashville | IN | Ski World |
| Sept. 26 | Martinsburg | WV | Moose Lodge |

Natty Nation
BA: Jeff Shibley Talent Group
PM: One Ten Team

| | | | |
|--------|-------------|----|-------------------------|
| Apr. 7 | Lincoln | NE | Zoo Bar |
| 8 | Kansas City | MO | Grand Emporium |
| 9 | Lawrence | KS | The Jazzhaus |
| 10 | St. Louis | MO | The Red Sea |
| 11 | Champaign | IL | Blind Pig |
| 17 | Iowa City | IA | The Que |
| 18 | Racine | WI | George's |
| 24 | Madison | WI | Northwestern University |
| 24 | Madison | WI | Club Tavern |
| May 8 | Madison | WI | Crystal Corner Bar |
| 9 | Oshkosh | WI | Barney's |
| 15 | Viroqua | WI | Viroqua Theater |
| 16 | Trappalaue | WI | TBA |
| 22-23 | Minneapolis | MN | Red Sea |
| 27 | Madison | WI | Community Center |
| 28 | Milwaukee | WI | Rainbow Summer |
| 18 | Madison | WI | Capitol Brewery |

Neal McCoy
BA: William Morris Agency
PM: Avalon Entertainment Group
RC: Atlantic (Nashville)

| | | | |
|---------|-----------------|----|-------------------------|
| Apr. 15 | University Park | MI | O'Neil Arena |
| 16 | Wabash | IN | Honeywell Center |
| 17 | Merrillville | IN | Star Plaza Theatre |
| 18 | Norfolk Valley | KY | Entertainment Center |
| 23 | Escondido | CA | California Center |
| 24 | Queen Creek | AZ | Country Thrunder |
| 25 | San Diego | CA | Fox Theatre |
| 26 | Stockton | CA | Asparagus Festival |
| 28 | Laughlin | NV | Rio Vista Amphitheatre |
| May 2 | Cumming | GA | Lanierland Music Park |
| 3 | Augusta | GA | Riverfront Marina |
| 8 | Charleston | WV | Municipal Auditorium |
| 9 | Timonium | MD | Oregon Ridge Park |
| 10 | New Castle | PA | Scottish Rite Cathedral |
| 15 | Detroit | MI | Downtown Hoodlum |
| 16 | Wisconsin Dells | WI | Crystal Grand Theatre |
| 23 | Longview | TX | Gregg Co. Fairgrounds |
| 24 | Newport | AR | Jackson Port State Park |
| 6 | Hot Springs | AR | Oaklawn Racetrack |
| 7 | Bioixi | MS | Miss. Coast Coliseum |
| 11 | Tama | IA | Meskwalki Casino |
| 12 | Winstead | MN | Country Music Festival |
| 13 | Birmingham | AL | TBA |
| 25 | Manhattan | KS | Tuttle Creek St. Park |
| 27 | Green River | WY | Flaming Gorge Days |
| 28 | Grand Junction | CO | Country Jam USA |
| July 4 | Kernville | TX | Louis Hays Park |
| 10 | Fl. Loranie | OH | Hickory Hill Lakes |
| 12 | Rhinelander | WI | Hodag County Festival |
| | | | |

The Nixons

BA: Monterey Peninsula Artists
PM: Primary Talent International (Europe)
RC: Rainmaker Artists
MCA:

Apr. 22 Commerce TX Texas A&M University
 23 Thibodaux LA Nicholas St. University
 24 Denison TX Outlaws
 25 San Marcos TX Crawfish Festival

No Use For A Name

BA: Leave Home Booking
RC: Fat Wreck Chords

Apr. 15 Sacramento CA Bojangles
 16 Goleia CA Living Room
 17 W. Hollywood CA Royx Theatre
 18 San Diego CA Soma
 19 Las Vegas NV Huntridge Theatre
 20 Flagstaff AZ Cabo Cantina
 21 Lake Havasu AZ Roller Palace
 22 Riverside CA The Barn
 23 San Francisco CA Veterans Of The Hill
 26 Santa Cruz CA Veterans Hall

NOFX

BA: Leave Home Booking
PM: Kent Jamieson
RC: Epitaph

Apr. 11 Lake Tahoe CA Boreal Ridge Resort
 14 Milwaukie WI The Rave
 15 St. Louis MO Mississippi Nights
 17 Chicago IL Metro
 18 Pontiac MI Clutch Cargo
 19 Cleveland OH Agora Theatre
 20 Columbus OH Newport Music Hall
 22 Pittsburgh PA Graffiti Showcase
 23 Washington DC Capitol Ballroom
 24 Philadelphia PA The Trocadero
 25-26 New York NY Tramps
 27 Clinton MA St. John's Gym
 29-30 Quebec City QC ICKA
 1 Montreal QC Metropolis
 2 Toronto ON Warehouse
 3 Buffalo NY The Funhouse

Note: LIMP and LAGWAGON support April 11. THE BOUNCING SOULS support April 14-27.

Noise Therapy

BA: Ashley Talent International
PM: S.L. Feldman & Associates (Canada)
RC: Amar Management
AM:

Apr. 8 Albany NY Valentine's
 9 Rochester NY California Brew
 11 Buffalo NY Millennium
 14 New Haven CT Toad's Place
 16 Rochester NY Penny Arcade
 17 Cheektowaga NY Rock & Roll Heaven
 18 Springfield VA Jaxx
 19 Old Bridge NJ Birch Hill Nite Club
 20 Albany NY Valentine's
 23 New York NY Le Bar Bat
 24 Boston MA Mama Kin
 25 Philadelphia PA North Star Bar
 May 1 Hartford CT Webster Theatre
 8 Cincinnati OH Annie's
 9 Detroit MI Harpo's
 12 Combined Locks WI Ryan's
 14 Olathe KS Roadhouse Ruby's
 15 Omaha NE The Shadow
 16 Lincoln NE Gutters & Cadillac
 24 Golden CO Buffalo Rose

Norman Blake

BA: Scott O'Malley & Assoc.
PM: Scott O'Malley & Assoc.
RC: Shanachie Entertainment

May 1 Chattanooga TN TBA
 June 3 Alcoa TN Mandolin Camp
 -6 Alcoa TN Mandolin Camp
 7 Rising Fawn GA TBA
 11 Alcoa TN Wilson Chapel Theater
 19 Peninsula OH Garfield's House
 20 Mentor OH TBA
 22 Utica OH TBA
 July 6 Augusta GA Augusta Heritage Fest.
 -10 Augusta GA Augusta Heritage Fest.
 Aug 21 Columbia SC Smiley's Mid Carolina
 -22 Columbia SC Smiley's Mid Carolina
 Sept. 26 Hayden AL House Concert
 Oct. 10 Troy NY Savings Bank Music Hall

The Offspring

BA: Leave Home Booking
PM: ITB (Europe)
RC: Rebel Waltz Management
CM: Columbia
PR: MSO

Apr. 25 Las Vegas NV Sam Boyd Stadium
 26 San Diego CA Cox Arena

Old 97's

BA: Monterey Peninsula Artists
RC: Elektra

Apr. 15 Lawrence KS The Bottleneck
 16 Columbia MO Blue Note
 17 Madison WI University Of Wisconsin
 18 Chicago IL Metro
 19 Detroit MI Magic Stick
 20 Lexington KY Lynagh's
 22 Knoxville TN Barley & Hoppes
 23 Atlanta GA Smith's Old Bar
 25 Moorhead MN Concordia College
 26 Houston TX International Festival
 June 11 Houston TX Party On The Plaza

"The Originators Of Hip Hop"

BA: Renaissance Entertainment

Apr. 10 Chicago IL TBA

11 Carbondale IL Copper Dragon
 17 Georgetown TX Southwestern University
 18 Copper Min. Breckenridge CO Alligator Lounge
 19 Tahoe City CA Elevation
 23 Santa Cruz CA Palookaville
 24 Ventura CA Ventura Theatre
 25 Boulder CO Fox Theatre
 26 Las Vegas NV Private Function
 29 New York NY Wetlands Preserve
 May 1 College Park MD Univ Of Maryland
 8 Weymouth MA Alternate Route
 9 Portland ME Stone Coast Brew Co
 13 New York NY Wetlands Preserve

Note: THE SUGAR HILL GANG and GRANDMASTER MELLE MEL appear on all dates.

Otis Rush

BA: Monterey International
PM: Rick Bates Management
RC: House Of Blues / Private Music

May 2 Milwaukee WI Up & Under Pub
 7 Chicago IL House Of Blues
 16 Chicago IL Private Function
 17 Kagawa JPN Outdoor Theatre
 20 Sendai JPN TBA
 21 Sapporo JPN Sapporo Factory
 23-24 Tokyo JPN Hibiyas Outdoor Theatre
 June 5 Chicago IL Petrillo Band Shell
 13 Anchorage AK Blues Festival
 Sept. 26 Agawam MA Riverside Park

Ozark Mountain Daredevils

BA: Entertainment Services Int'l
PM: Entertainment Services Int'l

Apr. 18 Camdenpton MO Stoneridge Amphitheater
 May 2 Lamar MO Thebaud Auditorium
 June 5 Kansas City MO Flamingo Hilton
 26 Belleville IL Deutsch Fest
 July 3 Manhattan KS City Park
 4 Leawood KS City Park
 10 Lewiston ID Nez Perce County Fair
 11 Clinton MO Chalet Bear Mt.
 17 El Dorado Spg MO El Dorado Spg Picnic
 2 Mitchell SD Gateway To Sturgis
 5 Washington MO Town & Country Fair
 6 Oshkosh WI Gary Blum Farm
 9 Cecil WI Gary Blum Farm
 13 Vichy MO Vichy Airport
 Sept. 6 Lesterville MO Black River Music Fest

Pam Tillis

BA: William Morris Agency
PM: Moorex Nanas Entertainment
RC: Arista (Nashville)

Apr. 7 Branson MO Mel Tillis Theater
 14 Branson MO Mel Tillis Theater
 16 Westbury NY Westbury Music Fair
 17 Annapolis MD Alumni Hall
 18 Jamestown NY Reg Lenna
 19 Wilkes-Barre PA F.M. Kirby Center
 21 Branson MO Mel Tillis Theater
 24 Sparta NJ McViese Theatre
 25 Virginia Bch VA Trav L Park
 26 Elmira NY Clemens Center
 28 Branson MO Mel Tillis Theater
 30 Dallas TX Private Function
 May 2 Yuma AZ Paradise Casino
 4 Phoenix AZ Private Function
 5 Branson MO Mel Tillis Theater
 8 Nashville TN Private Function
 9 Atlanta GA Private Function
 12 Branson MO Mel Tillis Theater
 16 Nashville TN Little Nashville Opry
 17 Detroit MI Downtown Hoedown
 19 Branson MO Mel Tillis Theater
 26 Branson MO Mel Tillis Theater
 31 Middleburg FL Spencer Farms
 June 2 Branson MO Mel Tillis Theater
 6 Hot Springs AR Private Function
 9 Branson MO Mel Tillis Theater
 11 West Allis WI Private Function
 13 Winstead MN County Music Festival
 16 Branson MO Mel Tillis Theater
 19 Atlanta GA Chastain Park Amph.
 20 Monroe NC Old Monroe Fairgrounds
 21 Pigeon Forge TN Dollywood
 23 Branson MO Mel Tillis Theater
 26 Oshkosh WI Sunny View Expo Ctr.
 27 Des Moines IA Ankeny Exposition Park
 30 Branson MO Mel Tillis Theater
 July 4 San Rafael CA Mann County Fair
 5 Jacksonville OR Britt Pavilion
 7 Branson MO Mel Tillis Theater
 8 Santa Ana CA Crazyhorse Saloon
 9 Pleasanton CA Alameda County Fair
 10 Sacramento CA Radisson Hotel
 11 Hood River OR Hood River Co. Fair
 12 Enumclaw WA King County Fair
 14 Branson MO Mel Tillis Theater
 17 Philadelphia MS Choctaw Indian
 18 Carlinville IL Macoupin Co. Fair
 21 Branson MO Mel Tillis Theater
 27 Goshen IN Elkhart Co. 4-H Fair
 Aug 28 Branson MO Mel Tillis Theater
 1 Union Grove WI Private Function
 4 Branson MO Mel Tillis Theater
 8 Monroe MI Monroe County Fair
 11 Branson MO Mel Tillis Theater
 14 Mt. Pleasant MI Isabella County Fair
 18 Salem OH Penderosa Park
 18 Branson MO Mel Tillis Theater
 22 Warwick RI Warwick Musical Theatre
 23 Cohasset MA So. Shore Music Circus
 28 Freeport IL Stephenson County Fair
 Sept. 5 Hiawassee GA Anderson Music Hall
 8 Branson MO Mel Tillis Theater
 10 Branson MO Mel Tillis Theater
 15 Branson MO Mel Tillis Theater
 22 Branson MO Mel Tillis Theater
 26 Houston TX Private Function
 29 Branson MO Mel Tillis Theater
 Oct. 6 Branson MO Mel Tillis Theater
 13 Branson MO Mel Tillis Theater
 20 Branson MO Mel Tillis Theater
 27 Branson MO Mel Tillis Theater

Pat Green

BA: Alliance Entertainment Group

Apr. 9 Houston TX Satellite Lounge
 16 Fort Worth TX The Aardvark
 22 Denton TX Rick's Place
 May 15 Alpine TX Railroad Blues
 30 Heitsocks TX Rogers Country Store
 June 27 Dallas TX Club DaDa
 July 25 Helotes TX Flores Country Store

Pat MacDonald

BA: ACA
RC: Ark 21

Apr. 8 Erie PA State Street Tavern
 9 Northampton MA Fire & Water
 10 Philadelphia PA Fergie's Pub
 11 Oxford NY Night Eagle

Pat Metheny Group

BA: Ted Kurland Associates
RC: David S. Holstrom Warner Bros.

Apr. 13 Lille FRA Le Zenith
 14 Strasbourg FRA La Laterie
 15 Bettembourg LUX Omnisports Hall
 16 Budapest HUN Pines Theatre
 19 Hamburg GER Musikhalle Saal 1
 20 Copenhagen DEN Vega
 21 Hamburg GER Musikhalle Saal 1
 26 Prague CZE Congress Centre
 28 Budapest HUN Budapest Sportsarnok
 29 Vienna AUT Kurhalle
 May 1 Zurich SWI Kongresshaus Zurich
 8 London UK Shepherd's Bush Empire
 12 Utrecht NET Muziekcentrum
 16 Courances FRA Courances Festival
 July 1 Lewiston NY Artpark
 2 Toronto ON Molson Amphitheatre
 3 Oyster Bay NY Planting Fields
 4 Red Bank NJ Count Basie Theatre
 5 Stanhope NJ Waterloo Village
 7 Richmond VA Carpenter Center
 8 Vienna VA Wolf Trap Filene Ctr.
 9 Stamford CT Palace Theatre
 10 Boston MA Harborlights Pavilion
 11 Florence MA Pines Theatre
 13 Rochester MI Meadow Brook
 14 Kettering OH Frazz Pavilion
 15 Chicago IL Chicago Theatre
 17 Kansas City MO Blues & Jazz Festival
 18 Denver CO Pampa Theatre
 19 Salt Lake City UT Concert Hall
 21-23 Saratoga CA Villa Montalvo Arts Ctr.
 25 Seattle WA Pier 62 / 63
 26 Gresham OR Mt. Hood Jazz Festival
 Sept. 17 Santa Cruz CA Humboldt Jazz Center
 -18 Santa Cruz CA Humboldt Jazz Center
 19 Arcata CA Humboldt St. University

Patty Larkin

BA: SRO Artists
PM: Laramie Productions
RC: Windham Hill / High Street

Apr. 17 Glenside PA Keswick Theatre
 18 Pawling NY Towne Crier Cafe
 26 Plymouth NH Hanaway Theater
 May 7 Austin TX Casis Gate
 8 Houston TX Mucky Duck
 9 Santa Fe NM James A. Little Theatre
 15 Carboro NC The ArtCenter
 24 Allentown PA Mayfair Festival
 28 Manchester NH Palace Theatre
 30 Middleboro MA Black & White Theatre
 June 5 Northampton MA Iron Horse Music Hall
 6 Middletown NY Orange Co. Park
 12 Cedarburg WI Cedarburg Cultural Ctr.
 13 Madison WI The Rathskeller
 21 King Of Prussia PA Concert Under The Stars
 July 25 Hillsdale NY Folk Festival
 -26 Hillsdale NY Folk Festival
 Aug. 10 Santa Rosa CA Acoustic Guitar Festival
 12 Boston MA Museum Of Fine Arts
 13 Boston MA Berklee College Of Music
 15 Pepperell MA Folk Festival
 Sept. 25 Anchorage AK Sydney Laurence Theatre
 25-26 Fairbanks AK Blue Loon
 30 Corvallis OR Majestic Theatre
 Oct. 16 Aljup Farm NJ Private Function
 17 New Hope PA Universalist Church
 24 Norwell MA Company Theatre
 Nov. 19 Owings Mills MD Gordon Center
 Mar. 26 Stevens Point WI Univ. Of Wisconsin
 27 Rhinelander WI LRC Theatre

Patty Loveless

BA: William Morris Agency
PM: Fitzgerald Hartley Company
RC: Epic (Nashville)

June 6 Farmington MO Wilson Rozier Stadium
 13 Renfro Valley KY Entertainment Center
 14 Prestonburg KY Mountain Arts Festival
 19 Mashantucket CT Foxwoods Casino
 20 V. Springfield MA Eastern States Exposition
 21 Centerville VA Bull Run Jamboree
 21 Myrtle Beach SC Alabama Theatre
 27 Wheeling WV Jamboree USA
 28 Lakeville PA Caesar's Cove Haven
 30 Atlanta GA Private Function
 July 5 Montreal QC Private Function
 10 Tama IA Meskwaki Casino
 19 Eau Claire WI Country Jam USA
 21 Cheyenne WY Frontier Days
 23 Wheaton IL DuPage County Fair
 24 West Liberty TN Muskrat County Fair
 25 Nashville IN Little Nashville Opry
 31 Warwick RI Warwick Musical Theatre
 Aug. 1 Jackson NJ Six Flags Gr. Adventure
 2 Orlando ME Maine Center
 8 Detroit Lakes MN We Fest
 10 Jackson MI Jackson County Fair
 13 Columbus OH Ohio State Fair
 14 Indianapolis IN Indiana St. Fairgrnd.
 20 Interlochen MI Kresge Auditorium
 21 Escanaba MI Upper Peninsula St. Fair
 22 Louisville KY Kentucky State Fair
 28 Tuscaloosa AL Citifest
 Sept. 4 Allentown PA Allentown Fair

5 Syracuse NY New York State Fair
 6 Canfield OH Mahoning Co. Fair
 15 Albuquerque NM New Mexico State Fair
 20 Hiawassee GA Anderson Music Hall
 24 Atlanta GA Cobb's Galleria Center

Paul Rishell & Annie Raines

BA: Tone-Cool Artists
RC: Tone Cool

Apr. 17 Denver CO Roots Of The Blues Fest.
 18 Denver CO Roots Of The Blues Fest.
 18 Lyons CO Oscar Blues
 20-22 Wilkesboro NC Morle Watson Festival
 28 Annapolis MD Rarns Head
 29 Vienna VA Wolf Trap Filene Ctr.
 May 6 Karlsruhe GER TBA
 7 Strasbourg FRA TBA
 17 Freiburg GER TBA
 9 Stuttgart GER TBA
 16 Ecaussines BEL TBA
 17 Antwerp BEL Crossroads
 June 6 Saratoga Spg NY Caffe Lena
 12 Antrim NY The Ryeborn
 13 Blue Hill ME Left Bank Cafe
 July 11 Lowell MA Summer Music Festival
 27-31 New Milford CT Nat'l Guitar Workshop

Paula Cole

BA: Monterey Peninsula Artists
PM: ITB (Europe)
RC: Stereotype Management
W: Warner Bros.

Apr. 17 Montreal QC Le Spectrum
 19 Toronto ON Convocation Hall
 20 Pittsburgh PA Metropol
 22 Morrisston NJ Community Theatre
 23 New York NY Beacon Theatre
 17 Fairbanks AK Alaska Cr. For Perf. Arts
 26 Providence RI Bump's Heartbreak Hotel
 28 Blacksburg VA Lurros Auditorium
 30 W. Palm Beach FL SunFest
 May 1 Atlanta GA Music Midtown Festival
 2 Nashville TN Riverfront Park
 3 Memphis TN Beale St. Music Festival

Peking Acrobats

BA: SRO Artists
PM: IAI Presentations

Apr. 9 Thousand Oaks CA Civic Auditorium
 13 Salt Lake City UT Abravanel Hall
 15-16 Valdez AK Valdez Civic Center
 17 Fairbanks AK Hearing Auditorium
 18-19 Anchorage AK Alaska Cr. For Perf. Arts
 20 Kenai AK K.C.H.S. Auditorium
 22 Vancouver BC Chan Perf. Arts Centre
 24 Bellingham WA Mount Baker Theatre
 Jan. 24 Pullman WA Brasley Coliseum
 25 Salt Lake City UT Abravanel Hall
 27-28 Chico CA Laxson Auditorium
 28 Weed CA College Of Siskiyou
 30 Santa Rosa CA Luther Burbank Center
 Feb. 6 Costa Mesa CA Robert Moore Theatre
 16 Clearwater FL Clearwater Hall
 18 Lakeland FL Branscomb Mem. Aud.
 19 Sarasota FL Van Wezel Perf. Arts Hall
 20 Jacksonville FL Florida Theatre
 Mar. 23 W. Palm Beach FL Raymond F. Kravis Ctr.
 21 Madison WI Madison Civic Center
 -22 Madison WI Madison Civic Center

Percy Sledge

BA: Artists International Mgmt.
RC: Point Blank / Virgin

Apr. 8 Houston TX The Hop
 17 Lafayette LA Back To Back Club
 22 W. Lake Charles LA Isle Of Capri Casino
 24-25 Bossier City LA Isle Of Capri Casino
 26 Alexandria LA Rapides Parish Coliseum
 May 1 Athens GA Country Rock Cafe
 8-9 Natchez MS Lady Luck Casino
 23 Paducah KY Executive Inn
 June 12 Lynchburg VA Oakwood Country Club
 16 Clearwater FL Opryland Hotel
 23 Nashville TN Daughin Island
 Aug. 1 Lake Charles LA Marshland Festival
 Sept. 7 San Francisco CA Al Park Ala Carte
 Oct. 16 Vicksburg MS Ameristar Casino
 -17 Vicksburg MS Ameristar Casino

Perfect Stranger

BA: Buddy Lee Attractions
PM: Pacific Music Group
RC: Curb

Apr. 18 Lawton OK Brander's
 25 Gilmer TX Civic Center
 26 Houston TX Sam Houston Park
 May 1 Natchez MS Lady Luck Casino
 3 Winchester VA Jim Barnett Park
 8 Broken Arrow OK TBA
 5 Harrison AR Festival
 23 Henderson LA Whiskey River Landing
 June 4 Manassas VA Addie's Best Western
 4 Salt Lake City UT The Westerner
 5 W. Valley City UT Westerner Club
 13 Sali, VA KS City Park
 21 Oklahoma City OK In Cahoots
 July 4 Florence AL McFarland Park
 Aug. 8 Martin SD Bennett County Fair
 Sept. 12 Columbus TX Colorado County Fair

Phillips, Craig & Dean

BA: William Morris Agency
PM: Atkins, Muse & Assoc.
RC: Star Song

July 24 Antioch CA Williamson Ranch Park
 31 Lakeland FL Victory Assembly Of God
 Aug. 1 Cobourg ON Pentecostal Camp
 -2 Cobourg ON Pentecostal Camp
 6 Santa Fe NM Santa Fe Cont. Ctr.
 Sept. 10 KallsPELL MT KallsPELL Assembly
 11 Helena MT Helena Civic Center
 24 Wichita Falls TX Faith Baptist Church
 Oct. 23 Davis OK Falls Creek Church

The Phoids

| | | | |
|-------------------|-----------------|---------------------|--|
| BA: ACA RC: Ng | | | |
| Apr. 7 | Washington DC | Black Cat | |
| 9 | Boston MA | Bill's Bar | |
| 10 | Philadelphia PA | Upstairs At Nick's | |
| 11 | Newton MA | The Attic | |
| 17 | Youngstown OH | Cedar's | |
| 18 | Ann Arbor MI | Club Heidelberg | |
| 21 | Chicago IL | Lounge Ax | |
| 22 | Grand Rapids MI | The Intersection | |
| 23 | Lansing MI | Mac's | |
| 24 | Detroit MI | Motor Lounge | |
| 25 | Erie PA | State Street Tavern | |
| 26 | Athens GA | High Hat Blues Club | |
| 29 | Atlanta GA | Poor David's Pub | |
| May 1 | Roanoke NC | Hell's Kitchen | |
| 3 | Chapel Hill NC | Local 506 | |
| 4 | Asheville NC | Gatsby's | |
| 5 | Columbia SC | Elbow Room | |
| 6 | Charlotte NC | Fat City | |
| 7 | Nashville TN | Porter | |
| 8 | Knoxville TN | Neptune | |

Pierre Bensusan

| | | | |
|--|--------------------|-----------------------|--|
| BA: Folklore Productions PM: DAGDAG Music USA | | | |
| Apr. 17 | Minneapolis MN | Cedar Cultural Center | |
| 18 | Salt Lake City UT | Presbyterian Church | |
| 19 | Tucson AZ | Private Function | |
| 21 | Austin TX | Cactus Cafe | |
| 22 | Dallas TX | Horizon Books | |
| 24 | Traverse City MI | Horizon Books | |
| 25 | Traverse City MI | NW Michigan College | |
| 26 | Traverse City MI | TBA | |
| 28 | Ann Arbor MI | The Ark | |
| 29 | Chicago IL | Martyn's | |
| 30 | Vermont VT | Irving Point | |
| May 1 | Washington DC | The Smithsonian | |
| 2 | Charlottesville VA | Jefferson Theatre | |
| 4 | Buffalo NY | Trafalmore Cafe | |
| 5 | Somerville MA | Johnny D's | |
| 6 | Northampton MA | Horse Music Hall | |
| 7 | Bethlehem PA | Godfrey Daniel's | |
| 8 | Pawling NY | Towne Crier Cafe | |
| 9 | Santa Monica CA | McCabe's | |
| 10 | Berkeley CA | Freight & Salvage | |
| 11 | Santa Cruz CA | Sylvan Music | |
| 12 | Ventura CA | Ventura Theatre | |

Pietasters

| | | | |
|---|--------------------|-------------------|--|
| BA: Leave Home Booking PM: Nasly Little Man RC: Helicat | | | |
| Apr. 24 | Charlottesville VA | Trax | |
| 25 | Washington DC | 9:30 Club | |
| 27-28 | Denver CO | Ogden Theatre | |
| 29 | Albuquerque NM | The Zone | |
| May 1 | New York NY | Ining Plaza | |
| 1 | Dallas TX | Bronco Bowl | |
| 2 | Austin TX | Austin Music Hall | |
| 3 | Corpus Christi TX | Texas Sky Park | |
| 4 | Houston TX | Numbers | |
| 6 | Jacksonville FL | Club 5 | |
| 7 | St. Petersburg FL | Jannus Landing | |
| 8 | Lt. Buena Vista FL | House Of Blues | |
| 9 | Charlotte NC | TBA | |
| 13 | Baltimore MD | Bohager's | |
| 14 | Pittsburgh PA | Metropol | |
| 15 | Louisville KY | The Brewery | |

Note Supporting REVEREND HORTON HEAT April 27 - May 15 except May 1.

Point Of Grace

| | | | |
|---|------------------|----------------------------|--|
| BA: William Morris Agency PM: Mike Atkins Management RC: Word | | | |
| May 15 | Woodstock GA | Woodstock Baptist | |
| 17 | Portland OR | Memorial Coliseum | |
| 17 | Dacula GA | Hebron Baptist Church | |
| 22 | Anchorage AK | Baptist Temple | |
| 28 | Bend OR | Christian Life Center | |
| 28 | Las Vegas NV | Thomas & Mack Center | |
| 30 | Sioux Falls SD | Ramkota Exhibit Hall | |
| 31 | Des Moines IA | Veterans Memorial Aud. | |
| June 13 | El Cajon CA | Shadow Mtn. Church | |
| 17 | Cocoa Beach FL | Hilton Hotels & Towers | |
| 18 | Millsboro PA | Football Stadium | |
| 25 | Shirleyburg PA | Creation Festival | |
| 26 | Orlando FL | Orlando Arena | |
| July 9 | Birmingham AL | Samford University | |
| 10 | St. Louis MO | Kiel Center | |
| 17 | San Diego CA | Coz Arena | |
| 18 | Detroit Lakes MN | Soo Pass Ranch | |
| 23 | George WA | The George | |
| 24 | Albuquerque NM | Tingley Coliseum | |
| Aug. 1 | Eaton OH | Preble County Fair | |
| 7 | Wichita KS | Kansas Coliseum | |
| 8 | Indianapolis IN | Market Square Arena | |
| 14 | Chicago IL | United Center | |
| 15 | Bristow VA | Nissan Pavilion | |
| 20 | Harrisonburg VA | Rockingham County Fair | |
| 21 | Tacoma WA | Tacoma Dome | |
| 23 | Meadvale NY | Crawford County Fair | |
| 23 | Buffalo NY | Marine Midland Arena | |
| 29 | Hallifax NS | Hallifax Forum | |
| Sept. 6 | Shawano WI | Shawano County Fair | |
| 11 | Anaheim CA | Aerowood Pond | |
| 12 | Grand Rapids MI | Van Andel Arena | |
| 17 | York PA | York Inter State Fair | |
| 18 | Denver CO | McNichols Arena | |
| 25 | Fort Worth TX | Convention Center | |
| 26 | Charlotte NC | Parmount's Carowinds | |
| 26 | Minneapolis MN | Target Center | |
| Oct. 4 | Dodge City KS | Civic Center | |
| 8-9 | Houston TX | First Baptist Church | |
| 10 | Dallas TX | Prestonwood Baptist | |
| 11 | Ennis OK | Mark Price Arena | |
| 15 | Cincinnati OH | Assembly Of God | |
| 16 | Plymouth MI | Temple Baptist Church | |
| 17 | Grand Rapids MI | Wash Auditorium | |
| 18 | Kalamazoo MI | Chenery Auditorium | |
| 22 | Toledo OH | Stranahan Theatre | |
| 23 | Birmingham AL | Birmingham Civic Arena | |
| 24 | Lancaster OH | Fairfield Church of Christ | |
| 30 | Charlotte NC | Charlotte Coliseum | |
| Nov. 13 | Hampton VA | Hampton Coliseum | |
| Dec. 28 | Pigeon Forge TN | Dollywood | |
| 31 | Dayton OH | University Of Dayton | |

Poncho Sanchez

| | | | |
|--|------------------|--------------------------|--|
| BA: Berkeley Agency RC: Concord Picante | | | |
| Apr. 11 | Venice CA | St. Mark's | |
| 17 | W. Hollywood CA | House Of Blues | |
| 18 | Santa Barbara CA | Coach House North | |
| 19 | Placencia CA | Taquepaque | |
| 21 | Inglewood CA | Hollywood Casino | |
| 23 | Panama City PAN | Balboa Theatre | |
| 25 | San Pedro CA | Private Function | |
| May 1 | Riverside CA | Municipal Auditorium | |
| 7 | Los Angeles CA | TO's | |
| 8 | Studio City CA | La Velea | |
| 9 | Bakersfield CA | Jazz Festival | |
| 10 | Paso Robles CA | Martin Brothers Winery | |
| 15 | Studio City CA | La Velea | |
| 22 | La Mirada CA | TBA | |
| 25 | Santa Ana CA | Art & Jazz Festival | |
| 29 | Glendale CA | Beyond The Palace | |
| 30 | Azusa CA | TBA | |
| June 13 | Los Angeles CA | Playboy Jazz Festival | |
| 27 | Arvada CO | Arvada Arts Council | |
| July 11 | Arcata CA | Center For The Arts | |
| 15 | Glenwood Spg CO | Summer Of Jazz | |
| 18 | Kansas City MO | Jazz Festival | |
| 19 | Burbank CA | Arts Festival | |
| 24 | Mexicali MEX | Cultural Plaza | |
| 25 | Rosarita Bch MEX | The Oasis | |
| 26 | San Diego CA | Calie Diaz Festival | |
| Aug. 3 | Osaka JPN | Kurashiki Jazz Festival | |
| 1 | Sapporo JPN | Kutchan Jazz Festival | |
| 15 | Chicago IL | Navy Pier | |
| 23 | Idyllwild CA | Festival Site | |
| 30 | Santa Clarita CA | Newhall Park | |
| Sept. 13 | Singapore SING | Arts Festival | |
| 19 | Singapore SING | Arts Festival | |
| Oct. 16 | Cedar Falls IA | Univ. Of Northern Iowa | |
| 17 | Madison WI | Union Theatre | |
| 30 | Wilmington CA | Boys & Girls Club | |
| Nov. 31 | San Francisco CA | Jazz Festival | |
| Nov. 1 | Miramar CA | Bach Dancing Dynamite | |
| Feb. 11 | Scottsdale AZ | Scottsdale Cit. For Arts | |
| 11 | Dayton OH | City Folk | |
| -12 | Dayton OH | City Folk | |

Prairie Oyster

| | | | |
|--|------------------|--------------|--|
| BA: William Morris Agency PM: MBK Management RC: Zoo Records | | | |
| July 25 | Palmer Rapids ON | Country Fest | |

Note JIMMY EAT WORLD appears on all dates.

Psychogross

| | | | |
|--|---------------|------------------------|--|
| BA: Under the Hat Productions PM: SRO Artists RC: Sugar Hill | | | |
| Apr. 30 | Berkeley CA | Freight & Salvage | |
| May 2 | Livermore CA | Music Festival | |
| 3 | Davis CA | Palms Playhouse | |
| July 11 | Honolulu HI | TBA | |
| 17 | Somerset KY | Master Musicians Fest. | |
| Sept. 5 | Pagosa Spg CO | Folk Festival | |

Quiet Riot

| | | | |
|---------------------------------|--------------------|-------------------------|--|
| BA: Ashley Talent International | | | |
| Apr. 8 | Rio de Janeiro BRA | Imperator | |
| 16 | Redondo Bch CA | Club Caprice | |
| 18 | S.J. Capistrano CA | Coach House | |
| 19 | Yucaipa CA | Crossroads | |
| 20 | Lancaster CA | Schooners | |
| 22 | Dallas TX | Trees | |
| 23 | Austin TX | Dassau Music Hall | |
| 24 | San Antonio TX | White Rabbit | |
| May 14 | Seattle WA | Parker's | |
| 15 | Tacoma WA | The Mothership | |
| 16 | Longview WA | Montecello Hotel | |
| June 12 | Toledo OH | Toledo Sports Arena | |
| 13 | Deerfield OH | The Compound | |
| 26 | Bottleau ND | Rockin' The Hills | |
| July 11 | San Juan PR | Waterloo Village | |
| Aug. 17 | Clarkston MI | Pine Knob Music Theatre | |
| 18 | Columbus OH | Ohio State Fair | |
| 20 | Springfield IL | Illinois State Fair | |
| 21 | Des Moines IA | Iowa State Fair | |
| Sept. 2 | Du Quoin KY | Kentucky State Fair | |
| 10 | Du Quoin IL | Du Quoin State Fair | |
| Oct. 23 | Tampa FL | Florida State Fair | |

The Radiators

| | | | |
|---|-------------------|------------------------|--|
| BA: Monterey Peninsula Artists PM: Monterey International RC: Tim Clary | | | |
| Apr. 11 | New Orleans LA | TBA | |
| 16-18 | New York NY | Inving Plaza | |
| 18 | New Orleans LA | Howlin Wolf | |
| May 2 | New Orleans LA | House Of Blues | |
| 17 | Mankato MN | Sibley Park | |
| 22 | Little Rock AR | Riverfest | |
| 29 | Washington DC | The Bayou | |
| 30 | Baltimore MD | Wine Festival | |
| June 12 | Stanhope NJ | Waterloo Village | |
| 13 | Birmingham AL | Five Points Music Hall | |
| 13 | Alexander City AL | Jazz Festival | |
| 21 | Mountain View CA | Shoreline Amphitheatre | |
| July 15 | Atlanta GA | Chastain Park Amph. | |
| Aug. 19 | Highland Park IL | Ravinia Festival | |
| 23 | Croton NY | Croton Point Park | |

Radiohead

| | | | |
|--|--------------|-----------------------|--|
| BA: CAA PM: ITB (Europe) RC: Capitol RC: Plain Jane | | | |
| Apr. 6 | Vancouver BC | PNE Forum | |
| 8 | Calgary AB | Max Bell Centre | |
| 10 | Rosemont IL | Rosemont Theatre | |
| 12 | Toronto ON | Maple Leaf Gardens | |
| 13 | Montreal QC | Molson Centre | |
| 15 | Worcester MA | The Centrum | |
| 17-18 | New York NY | Radio City Music Hall | |

Note SPIRITUALIZED appears thru April 18

Rammstein

| | | | |
|-----------------------|------------------|---------------|--|
| BA: OBO Entertainment | | | |
| Apr. 26 | San Francisco CA | Maritime Hall | |
| 27 | Hollywood CA | The Palace | |
| May 1 | Denver CO | Ogden Theatre | |
| 4 | Chicago IL | Metrol | |
| 6 | New York NY | The Roxy | |
| 29 | Nuremberg GER | Rock Im Park | |
| 31 | Nurburgring GER | Rock Am Ring | |
| Aug. 22 | Berlin GER | Wuhlheide | |

Note Co-headline with TWO Featuring ROB HALFORD April 27

Randy Bachman Band

| | | | |
|--|------------------|-------------------------|--|
| BA: Entertainment Services Int'l PM: Bachman Headquarters RC: True North | | | |
| July 22 | Chester NY | Bodie's Opera House | |
| 23 | So Amboy NJ | Club Bena | |
| 24 | Fredricksburg VA | Houston's | |
| 25 | Staturday WV | Snowshoe Mtn. Resort | |
| 26 | Glen Burnie MD | Cancun's | |
| 27 | Cape May NJ | Ball Park Cafe | |
| 31 | Wagner SD | Festival | |
| Aug. 1 | Minnedosa MB | Classic Rock Picnic | |
| 2 | Toronto ON | Exhibition Stadium | |
| Sept. 5 | Toronto ON | Canadian National Exhbi | |
| 6 | South Bend IN | Abate Rally | |

Randy Sabien & The Fiddlehead Band

| | | | |
|---|------------------|----------------------|--|
| BA: SRO Artists RC: Fiddlehead Music | | | |
| Apr. 8 | Oshkosh WI | Univ. Of Wisconsin | |
| 11 | Crested Butte CO | Center For The Arts | |
| May 28 | Bay Shore NY | High School | |
| -29 | Bay Shore NY | High School | |
| July 30 | Green Bay WI | Weidner Center | |
| 16 | Collegeville MN | St. Johns University | |

Rare Earth

| | | | |
|--|--------------------|-----------------------|--|
| BA: Entertainment Services Int'l PM: Entertainment Services Int'l | | | |
| Apr. 17 | Suffolk VA | Suffolk Airport | |
| 19 | St. Simons Isl. GA | Island Rock Cafe | |
| 22-26 | Kenner LA | Treasure Chest Casino | |
| May 30 | Lansing MI | Bochard Park | |
| June 10 | Milwaukee WI | Fairgrounds | |
| 12 | Flushing MI | Riverview Park | |
| 13 | Matteson IL | Family Festival | |
| July 3 | Weisen AUT | Jazz Festival | |
| 9 | Cape May NJ | Ball Park Cafe | |
| 10 | Big Flats NY | Summer Stage | |
| 31 | Westland MI | State Fair | |
| Aug. 6 | Milwaukee WI | State Fair | |
| 8 | Reno NV | Reno Hilton | |

Ray Price

| | | | |
|---|------------------|---------------------------|--|
| BA: Original Artist Agency PM: Midnight Special Prods. RC: Original Artists RC: Step One | | | |
| Apr. 11 | Valley AL | Langdate Theatre | |
| 18 | Groves OK | Grand Lake Opry | |
| 23 | Bakersfield CA | Crystal Palace | |
| 24 | Torrance CA | Center For The Arts | |
| 25 | Malibu CA | Pepperdine University | |
| 26 | Prescott AZ | Yavapai College | |
| 26 | Sarasota FL | Van Wezel Perf. Arts Hall | |
| May 9-10 | Laughlin NV | The Pavilion | |
| 15 | Whitewater WI | University Of Wisconsin | |
| 16 | Ada OH | Biggs Theatre | |
| 20 | Keshena WI | Menominee Casino | |
| 22 | Elgin IL | Hermens Auditorium | |
| 23-24 | Branson MO | Lowes's Dinner Theatre | |
| 30 | Remfry Valley KY | Remfry Valley Theatre | |
| June 4 | Austin TX | Barton Creek Co. Club | |
| 6 | Austin TX | Barton Creek Co. Club | |
| 12 | Temple TX | Mayborn Civic Center | |
| 13 | Wmck TX | Roy Orbison Festival | |
| 14 | Snyder TX | Western Swing Festival | |
| July 3 | McAllen TX | Private Function | |
| 4 | Lubbock TX | Willie Nelson Festival | |
| 11 | San Angelo TX | River Stage | |
| 18-19 | Branson MO | Lowes's Dinner Theatre | |
| Aug. 14 | Fairfax WV | West Virginia St. Fair | |
| 22 | Taylorville OH | Nashville North | |
| | | | |

RHETT AKINS (continued)

| | | | |
|---------|----------------|----|---------------------------|
| June 27 | Luling | TX | Watermelon Thump |
| 7 | Meeker | CO | Meeker Range Call |
| 4 | Ullyses | KS | July 4th Celebration |
| 10 | Augusta | IL | Hancock County Fair |
| 11 | Fi Lovamie | OH | Hickory Hill Lakes |
| 19 | Eau Claire | WI | Country Jam USA |
| 21 | Alpena | MI | Brown Trout Festival |
| 25 | Las Vegas | NV | Boulder Station Hotel |
| 27-28 | Santa Ana | CA | Crazyhorse Saloon |
| 31 | Turlock | CA | Stanislaus Co. Fair |
| Aug 1 | Palmdale | CA | Mane Kerr Park |
| 2 | Paso Robles | CA | California Mid-State Fair |
| 7 | Piketon | OH | Pike County Fair |
| 8 | Lincoln | IL | Logan County Fair |
| 22 | Fredericksburg | TX | Gillespie Co. Racetrack |
| 29 | Hinesville | GA | Fort Stewart |
| 31 | Lakeland | FL | Flalanders Park |
| 4 | Augusta | GA | Fort Gordon |
| 5 | Bethany | MO | N.W. Missouri State Fair |
| 6 | Johnstown | NE | Brown County Fair |
| 11 | Raleigh | NC | The Longbranch |
| 19 | Moberly | MO | Moberly Area Jr. College |
| 22 | Jonesboro | AR | N.E. Arkansas Fair |
| 25 | Marionetta | ND | North Dakota State Fair |
| 28 | Lawrenceburg | TN | Middle Tennessee Fair |
| Oct 1 | Myrtle Beach | SC | The Beachgown |
| 2 | Charlotte | NC | Coyote Joe's |
| 3 | Greenville | SC | Blind Horse |
| 4 | Lancaster | NC | Longs Park Amphitheatre |
| 9 | Asheville | NC | Asheville Civic Center |

Rich O'Brien

BA: Scott O'Malley & Assoc.
RC: Western Jubilee Recording Co.

| | | | |
|--------|--------|----|----------|
| Apr. 7 | Dallas | TX | TBA |
| May 22 | Clovis | CA | Fandango |
| 24 | Clovis | CA | Fandango |

Richard Shindell

BA: Drake & Associates
PM: Young / Hunter Management
RC: Shanachie Entertainment

| | | | |
|--------|-----------------|----|-------------------------|
| Apr. 6 | Pittsburgh | PA | Rosebud |
| 7 | Indianapolis | IN | Mural Centre |
| 9 | St. Paul | MN | O'Shaughnessy Aud. |
| 10 | Cedar Rapids | IA | Paramount Theatre |
| 11 | Chicago | IL | Symphony Center |
| 13 | Madison | MO | Madison Square Theatre |
| 15 | St. Louis | MO | Sheldon Concert Hall |
| 17 | Springfield | IL | Sangamon St. Univ. |
| 18 | Ann Arbor | MI | Michigan Theater |
| 19 | Columbus | OH | Palace Theatre |
| 22 | Lexington | KY | Kentucky Theatre |
| 23 | Ashland | OH | Paramount Arts Center |
| May 6 | Chattanooga | TN | McCallie School |
| 8 | Cleawater | FL | The Octagon |
| 9 | Lakeland | FL | Landmark Restaurant |
| 15 | Easton | MD | Avalon Theatre |
| 16 | Bayville | NC | Spring Festival |
| 16 | Highstown | NJ | Grace Rogers School |
| 17 | Wayne | NJ | Cab'n Concerts |
| 24 | King Of Prussia | PA | Concert Under The Stars |
| June 5 | New Bedford | MA | Whaling Museum |
| 6 | Stamford | CT | Stamford Center |
| 7 | Middletown | NV | Morrison Hall |
| 13 | Chicago | IL | Shuba's |
| 26 | Vineyard Hav. | MA | Winteride Coffeehouse |
| 28 | Sudbury | MA | TBA |
| July 6 | Eagle Bay | NY | Big Moose Chapel |
| 11 | Columbus | GA | Folk Festival |
| 12 | Niwangua | PA | The Pavilion |
| 24-25 | Hillsdale | NY | Folk Festival |
| Nov 21 | Jamaica | NY | St. John's University |
| Feb 6 | Lexington | MA | A Joyful Noise |

Richard Thompson

BA: Elizabeth Rush Agency
PM: ERA
RC: Capitol

| | | | |
|---------|------------------|-----|----------------------------|
| May 28 | S. J. Capistrano | CA | Coach House |
| 29 | San Diego | CA | Humphrey's |
| 30 | Boonville | CA | Folk Festival |
| June 13 | New York | NY | Randalls Island |
| 13 | New York | NY | Randalls Island |
| 20 | Chicago | IL | Arlington Int'l Racecourse |
| 20 | Chicago | IL | Chicago |
| 26 | Neveda City | CA | TBA |
| 27 | San Francisco | CA | TBA |
| 29 | Boulder | CO | Chautauqua Amph. |
| July 15 | Atlanta | GA | Variety Playhouse |
| 17 | Chattanooga | TN | TBA |
| 18 | Baltimore | MD | Antscape |
| 19 | Lexington | VA | Lime Kiln Theatre |
| 30 | Brugge | BEL | Klinkers |

Rick Trevino

BA: William Morris Agency
PM: Dan Goodman Management
RC: Columbia (Nashville)

| | | | |
|---------|-----------------|----|--------------------------|
| Apr. 15 | University Ctr | NI | Saginaw St. University |
| 16 | Cuyahoga Falls | OH | Boat Scootin' Saloon |
| 17 | Merrillville | IN | Star Plaza Theatre |
| 19 | Watkins Glen | NY | Glen Theatre |
| 25 | Belle Glade | FL | Black Gold Festival |
| May 2 | College Station | TX | Reed Arena |
| 3 | Victorville | CA | San Bernardino Fair |
| 3 | Las Vegas | NV | Las Vegas |
| 19 | San Antonio | TX | Far West Rodeo |
| 27 | Billings | MT | Zoogross Festival |
| 28 | Ponoka | AB | Ponoka Stampede |
| July 3 | Dulce | NM | Apache Nugget Casino |
| 4 | Las Cruces | NM | Aggie Memorial Stadium |
| 18 | Clovis | NV | Mounted Patrol Arena |
| 25 | Carrollton | OH | Carroll County Fair |
| 31 | Tooele | UT | Tooele County Fair |
| Aug 1 | Yuma | CO | Yuma County Fair |
| 2 | Kearney | NE | Buffalo County Fair |
| 7 | Sutton | WV | Braxton County Fair |
| 13 | Wise | VA | Virginia Kentucky Fair |
| 16 | Wymoring | RI | Washington Co. Fair |
| 22 | Carey | OH | Carey Fest |
| Oct. 30 | Eminence | MO | Cross Country Trail Ride |

Ricky Skaggs

BA: Monterey Artists
PM: R 5 Entertainment
RC: Atlantic (Nashville)

| | | | |
|---------|---------------|----|-------------------------|
| Apr. 6 | Casper | WY | Casper Events Ctr. |
| 7 | Billings | MT | Montana St. University |
| 8 | Jamesstown | ND | Jamesstown Civic Ctr. |
| 10 | Abbeville | SD | Alvare Arena |
| 10 | Waterdown | SD | Waterdown Civic Center |
| 11 | Bismarck | ND | Bismarck Civic Ctr. |
| 13 | Havre | MT | Montana St. University |
| 14 | Helena | MT | Helena Civic Center |
| 15 | Bozeman | MT | Montana St. University |
| 16 | Butte | MT | Bozeman Civic Center |
| 18 | Missoula | MT | Ram Activity Center |
| 19 | Kalspell | MT | Flathead High School |
| 21 | Idaho Falls | ID | Idaho Falls Civic Aud. |
| 22 | Twin Falls | ID | TBA |
| 24 | Jackson Hole | WY | High School |
| 25-26 | Wilkesboro | NC | Merle Watson Festival |
| 30 | Kenai | AK | K.C.H.S. Auditorium |
| May 1 | Anchorage | AK | Sullivan Sports Arena |
| 2 | Fairbanks | AK | Carlson Center |
| 3 | Juneau | AK | Centennial Hall |
| 5 | Ketchikan | AK | High School |
| 9 | Melbourne | FL | Maxwell C. King Center |
| 16 | Eiba | AL | Heart Of Dixie Ctr. |
| 22 | Johnson City | TN | Cardinal Park |
| 23 | Lexington | OK | Smiley's Showplace |
| 29 | Oklahoma City | OK | Bower Civic Center |
| 30 | Kerville | TX | Municipal Auditorium |
| June 6 | Louisville | KY | Center for the Arts |
| 12 | La Grange | GA | Hooler's |
| 13 | Lexington | KY | Kentucky Horse Park |
| 17 | Bakersfield | CA | Cristal Palace |
| 18 | Berkeley | CA | King Jr. High Aud. |
| 20 | Ely | NV | County Fairgrounds |
| 21 | Victorville | CA | Mojava Narrows Park |
| July 27 | Summersville | WV | Music In The Mountains |
| 1 | Pleasanton | CA | Alameda County Fair |
| 4 | Richmond | KY | Lake Rebecc. Complex |
| 11 | Rhineland | WI | Hodag Country Festival |
| 16 | Eugene | OR | Cuthbert Amphitheater |
| 17 | Lima | OH | Bluegrass Festival |
| 19 | Detroit Lakes | MN | Spirit Midwest |
| Aug. 1 | Hodges | GA | Great Oaks Arena |
| 1 | Lyons | CO | RockyGrass |
| 6 | Pikeston | OH | Pike County Fair |
| 7 | Chester | WV | Mountaineer Race Track |
| 14 | Atlanta | GA | Chastain Park Amph. |
| 22 | Cherokee | NC | Happy Holiday Camp. |
| 23 | New York | NY | Damrosch Park |
| 27-28 | St. Paul | MN | Minnesota State Fair |
| 29 | Oklahoma City | OK | Myriad Arena |
| 30 | Bowling Green | OH | Old Settler's Reunion |
| Sept. 5 | Elba | AL | Heart Of Dixie Park |
| 7 | Arcola | IL | Rock Me Gardens |
| 19 | Morehead | KY | Pappy Mountain Festival |
| 29 | Wenham | MA | Concord College |
| Nov. 6 | Columbia | MS | Livestock Expo Center |
| 8 | Arcala | CA | John Van Duzer Theatre |
| 8 | Porris | NC | High School |
| 14 | Mesquite | NV | Casablanca Resort |

Note BREWER & SHIPLEY support April 6 - May 5 except April 25 - 26

Ricky Van Shelton

BA: Buddy Lee Attractions
PM: Michael Campbell & Associates
PR: Evelyn Shriver

| | | | |
|---------|------------------|----|----------------------------|
| Apr. 11 | GreenCove Spg Fl | FL | Clay County Fair |
| 25 | Gadsden | AL | Riverfest |
| May 14 | York | NC | Strand Capitol Theatre |
| 16 | Pickens | SC | Blue Ridge Festival |
| 22 | Bossier City | LA | Casino Magic |
| June 1 | Pigeon Forge | TN | Country Tonic Theatre |
| 4 | Pigeon Forge | TN | Country Tonic Theatre |
| 10 | Lantier | NC | Roanoke Isl. Festival Park |
| 13 | Cumming | GA | Lanierland Music Fair |
| 20 | Walker | MN | Northern Lights Casino |
| 21 | Deadwood | SD | Charlie Utah Days |
| 27 | Silver Springs | FL | Silver Springs Park |
| July 1 | Naperville | IL | Ri Festival |
| 3 | Muncie | IN | Minnesota Arts Center |
| 4 | Livingston | MT | Private Function |
| 11 | Rhineland | WI | Hodag Country Festival |
| 18 | Strausstown | PA | Pat Garrett Music Park |
| 19 | Angola | IN | Buck Lake Ranch |
| 20 | Silver Springs | FL | Lovely Woods PA.C. |
| 27 | Kansas City | KS | Wyandotte County Fair |
| Aug. 1 | Mendon | IL | Adams County Fair |
| 7-8 | Grove | OK | Grand Lake Opry |
| 21 | Smithfield | OH | Jefferson County Fair |
| 29 | Myrtle Beach | SC | Alabama Theatre |
| Sept. 1 | Buena Vista | MI | Elkton Autumnfest |
| 12 | Crestview | FL | Spanish Trail Festival |
| 19 | Wiscosin Dells | WI | Crystal Grand Theatre |
| Oct. 30 | Wendover | NV | StateLine Hotel |
| -31 | Wendover | NV | StateLine Hotel |
| Nov. 7 | Laughlin | NV | Riverside Hotel & Casino |
| -8 | Laughlin | NV | Riverside Hotel & Casino |
| 14 | Renfro Valley | KY | Entertainment Center |
| Dec. 5 | Wheeling | WV | Jamboree USA |

Ricochet

BA: William Morris Agency
PM: Hallmark Direction Co.
RC: Columbia (Nashville)

| | | | |
|---------|--------------|----|--------------------------|
| Apr. 10 | Sioux City | IA | Sioux City Auditorium |
| 11 | Kansas City | MO | Memorial Hall |
| 17 | San Antonio | TX | Yellow Rose |
| 18 | Amite | LA | Bear Creek Steakhouse |
| 23 | Jonesboro | AR | ASU Convocation Center |
| 24 | Amarillo | TX | Private Function |
| 25 | Memphis | TN | Memorial Auditor |
| May 2 | Chattanooga | TN | Finley Stadium |
| 8 | Jackson | MS | Rodeo's |
| 9 | Huntsville | TX | Shenannigans |
| 10 | Lake Charles | LA | Contraband Days |
| 15 | Chesapeake | VA | Chesapeake Jubilee |
| 16 | New York | NY | Denim & Diamonds |
| 19 | FT. Mitchell | KY | Coyote's |
| 21 | Columbus | OH | Club Dance |
| 22 | Roanoke | VA | Festival In The Park |
| 31 | Hershey Park | PA | Hershey Park Amph. |
| June 5 | Wempfort | AR | Jackson Port State Park |
| 6 | Meridian | MS | Temple Theatre |
| 9 | Eminence | MO | Cross Country Trail Ride |
| 11 | Tama | IA | Meskwaqi Casino |
| 12 | Winstead | MI | Country Music Festival |
| 14 | Berea | OH | Cuyahoga County Fair |

| | | | |
|---------|----------------|----|---------------------------|
| 20 | W. Springfield | MA | Eastern States Exposition |
| 21 | Centerville | VA | Bull Run Jamboree |
| 26 | Manhattan | KS | Turtle Creek St. Park |
| July 27 | Sullivan | MO | Meramec Comm. Fair |
| 4 | Secos | TX | Riverside Co. Fairgrounds |
| 8 | Chicago | IL | Private Function |
| 12 | Richmond | IL | Wayne Co. 4-H Fair |
| 13 | Mineral Wells | WV | Interstate Fairgrounds |
| 16 | Fort Worth | TX | Will Rogers Coliseum |
| 17 | Clovis | IL | Mounted Patrol Arena |
| 19 | Craven | SK | Big Valley Jamboree |
| 23 | Kirksville | MO | NE Missouri District Fair |
| 25 | Montgomery | MO | Montgomery County Fair |
| 30 | Scott City | MO | Scott Co. Free Fair |
| July 31 | Gillette | WY | Campbell County Fair |
| Aug 1 | Evansston | WY | Unita County Fair |
| 7 | Siikeston | MO | Bootheel Rodeo |
| 8 | Sutton | WV | Brandon County Fair |
| 9 | Salem | OH | Praetosa Park |
| 12 | Hotchkiss | CO | Della County Fair |
| 15 | St. Joseph | MO | Trails West Festival |
| 21 | West Salem | WI | West Salem Speedway |
| Sept. 3 | Phillip | WV | Barbour County Fair |
| 4 | Rockford | IL | On The Waterfront |
| 5 | Bethany | MO | N.W. Missouri State Fair |
| 11 | North Haven | CT | North Haven Fair |
| 18 | Fletcher | NC | N.C. Mt. State Fair |
| Nov. 20 | Delaware | OH | Delaware Co. Fairgrnds. |
| 13 | Kansas City | MO | Amer. Royal Livestock |

Riders In The Sky

BA: Buddy Lee Attractions
RC: Ruddy
PR: Brokaw Company

| | | | |
|------------|-----------------|----|----------------------------|
| Apr. 15 | Dayton | OH | Dayton Civic Center |
| 17 | Lewiston | ME | Junior High School |
| 18 | Milford | DE | High School |
| 19 | University Park | PA | Eisenhower Auditorium |
| 23-24 | Wilkesboro | NC | Merle Watson Festival |
| 28 | Rock Island | IL | Rock Island Dinner Theatre |
| 29 | Duluth | MN | St. Scholastic College |
| May 1 | Waterloo | IA | Young Arena |
| 2 | Waterloo | IA | Young Arena |
| 5 | Jackpot | NV | Cactus Pete's |
| 15-16 | Jacksonville | FL | Symphony Hall |
| 27 | Clio | MI | Clio Amphitheater |
| 29 | Asheville | NC | Diana Wortham Theatre |
| 30 | Nashville | NC | Hoover Auditorium |
| June 5 | Albuquerque | NM | Rio Grande Zoo |
| 12 | Ann Arbor | MI | The Ark |
| 13 | Tiffin | OH | Ritz Theatre |
| 20 | Mannette | WI | Country Music Festival |
| 26 | Lakeside | PA | Hoover Auditorium |
| 27 | Alexandria | VA | The Birchmere |
| 28 | Hershey | PA | Hershey Park Amph. |
| 29 | Chautauqua | NY | Chautauqua Amph. |
| July 3 | Silver Creek | CO | West Fest |
| 5 | Silver Creek | CO | West Fest |
| 7 | Sheridan | WY | Wyo Theatre |
| 18 | Costa Mesa | CA | Orange County Fair |
| 24 | Layton | UT | Centennial Amphitheatre |
| 25 | Madras | OR | Jefferson County Fair |
| 28 | Conover | NC | Benton County Fair |
| Aug. 8 | Boone | NC | Tweetsie Railroad Park |
| 9 | Boone | NC | Tweetsie Railroad Park |
| 10 | Bryant | IN | Bear Creek Farms |
| 14 | Viroqua | WI | Wild West Days |
| 15 | Bayfield | WI | Big Top Chautauqua |
| 16 | Baraboo | WI | Wisconsin Opry |
| 6 | Pittsburg | KS | Memorial Auditorium |
| 11 | Puyallup | WA | Cowboy Days |
| 12 | Woodstock | IL | Woodstock Opera House |
| 13 | Angola | IN | Buck Lake Ranch |
| 15 | Mentor | OH | Performing Arts Ctr. |
| 18 | Lodi | CA | Grange Festival |
| 19 | Escondido | CA | California Center |
| Oct. 22-23 | Tucson | AZ | Berger Center |
| 25 | Conover | NC | Benton County Center |
| 6 | Farmington | NM | San Juan College |
| 7 | Alamogordo | NM | Flicksinger Center |
| 9-11 | San Bernardino | CA | West Fest |
| 21 | St. Joseph | MN | Benedictine Arts Center |
| 30 | Minneapolis | MN | Orestria Hall |
| Nov. 28 | Fish Creek | WI | Door Community Aud. |
| Dec. 5 | Neenah | WI | Pickard Theatre |
| 10 | Boise | ID | Boise Center |

Rob Thorworth Trio

BA: Metro Talent Group

| | | | |
|--------|--------------|----|------------------------|
| Apr. 9 | Tallahassee | FL | Cab Stand |
| 10-11 | Pensacola | FL | Seville Quarter |
| 15 | Tuscaloosa | AL | Ivory Tusk |
| 17 | Birmingham | AL | Private Function |
| 18-19 | Daphne | AL | Judge Roy Bears |
| 20 | Jacksonville | AL | Brother's Bar |
| 23 | Hattiesburg | MS | Mockingbird Music Hall |
| 24 | Birmingham | AL | Billy's |
| 25 | Montgomery | AL | 104th Club |
| 28 | Myrtle Beach | SC | House Of Blues |

Robben Ford & The Blue Line

BA: Monterey International
PM: Blue Management
RC: Blue Thumb / GRP

| | | | |
|--------|-------------|-----|------------------------|
| Apr. 7 | Odense | DEN | Rytmeposten |
| 8 | Aarhus | DEN | Tobaksfabriken |
| 9 | Esbjerg | DEN | Tobaksfabriken |
| 11 | Oslo | NOR | Rockefeller Music Hall |
| 15 | Amsterdam | NET | Paradiso |
| 16 | Tilburg | NET | Noorderlicht |
| 17 | Verwers | BEL | Spirit of 66 |
| 18 | Hellendoorn | NET | Lantaan |
| 19 | Tringon | NET | Nosterpoort |
| 21 | Viena | AUT | Rockhaus |
| 22 | Gratz | AUT | Orpheum |
| 24 | Detmold | GER | Stadthalle Detmold |
| 25 | Leverkusen | GER | Ford Forum |
| May 16 | Dana Point | CA | Doherty Blues Festival |
| 19-24 | Oakland | CA | Yoshi's |
| 29 | Mau | | |

ROUTE BOOK

Ronnie Earl & The Broadcasters

BA: Ted Kurland Associates
RC: Verve

| | | | |
|--------|-------------|-----|--------------------------|
| Apr. 6 | Sydney | AUS | The Basement |
| 7 | Sydney | AUS | The Basement |
| 8-9 | Melbourne | AUS | The Continental |
| 11-12 | Byron Bay | AUS | Blues Festival |
| 17 | Bethlehem | PA | Godfrey Daniel's |
| 19 | Annapolis | MD | Rams Head |
| 20-21 | Washington | DC | Blues Festival |
| 23 | Atlanta | GA | C.J.'s Landing |
| 24 | Hickory | NC | 1st Yankee Club |
| 25 | Carboro | NC | The ArtCenter |
| 2 | Nashville | TN | River Festival |
| 3 | Nashville | TN | Beats St. Music Festival |
| 7 | Geneva | NY | Smith Opera House |
| 8 | Providence | RI | Last Call |
| 9 | Cambridge | MA | House Of Blues |
| 23 | Houston | TX | Billy Blues |
| 24-31 | Houston | TX | Norwegian Star |
| 15 | Birmingham | AL | City Stages |
| 20 | Chattanooga | TN | Riverbend Festival |
| 21 | Boston | MA | Boston Globe Jazz Fest. |
| 15 | Lowell | MA | Summer Music Festival |
| 7 | Long Beach | CA | Blues Festival |

Ronnie Milsap

BA: Buddy Lee Attractions
PM: Gold Mountain Entertainment
RC: Bransons

| | | | |
|---------|------------------|----|--------------------------|
| Apr. 11 | Mesquite | NV | Casablanca Resort |
| 16 | Dayton | OH | Hamvention |
| 22-23 | SaultSteMarie | MI | Vegas Kewadin Casino |
| 30 | St. Francisville | LA | Hemingwood |
| June 13 | Myrtle Beach | SC | Palace Theater |
| 20 | Oklahoma City | OK | Frontier City Theme Park |
| 27 | Tusculum | AL | Helen Keller Festival |
| 4 | Bowling Green | KY | Salute America |
| 5 | Montreal | QC | Private Function |
| 18 | St. Clairsville | OH | Jamboree In The Hills |
| 19 | Berritt | BC | Mountain Music Festival |
| 23 | Pleasantview | TX | Cattle Baron's Ball |
| Aug. 8 | Detroit Lakes | MN | We Fest |
| 21 | Springdale | AR | Parsons Arena |
| 29 | Wagner | SD | Fort Randall Casino |
| 6 | Miles City | MT | Miles City Roundup |
| 12 | Nashville | IN | Oryland Hotel |
| 13 | Pigeon Forge | TN | Dollywood |
| 3 | Hiwassee | GA | Anderson Music Hall |
| 16 | Raleigh | NC | North Carolina St. Fair |
| 24 | Renfro Valley | KY | Entertainment Center |
| 12 | Wheeling | WV | Capitol Music Hall |
| 18 | Moberley | MO | Municipal Auditorium |

Ronny Spears

BA: Kat Vickers

| | | | |
|---------|-------------|----|--------------------|
| Apr. 18 | Fort Worth | TX | White Elephant |
| 25 | Van Alstyne | TX | Cowboy Club |
| May 1 | Dallas | TX | Poor David's Pub |
| 8 | Dallas | TX | Snake River Saloon |
| 15 | McKinney | TX | Private Function |
| 15 | Fort Worth | TX | White Elephant |
| 30 | Fort Worth | TX | Private Function |
| 20 | Van Alstyne | TX | Cowboy Club |
| 25-27 | Concan | TX | Neil's Lodge |
| 24 | Leonard | TX | Leonard Picnic |
| Nov. 25 | Leonard | TX | Leonard Picnic |
| 6 | Houston | TX | Blanco's |

Roomful Of Blues

BA: Ted Kurland Associates
PM: Bob Bell Management
RC: Rounder

| | | | |
|---------|---------------|----|--------------------------|
| Apr. 7 | Kansas City | MO | Grand Emporium |
| 8 | Memphis | TN | B.B. King's Blues Club |
| 9 | Birmingham | AL | White Elephant |
| 10 | Atlanta | GA | Variety Playhouse |
| 11 | Silver Spg. | MD | Holiday Inn Ballroom |
| 15 | Maynard | MA | St. Ignace Bull Pub |
| 17-18 | New York | NY | Sin City B.L.U.E.S. |
| 13 | Stowe | VT | Rusty Nuts |
| 25 | Los Angeles | CA | Private Function |
| 30 | Sioux Falls | SD | Pomp Room |
| May 1 | St. Paul | MN | Brew Baker's |
| -2 | St. Paul | MN | Brew Baker's |
| 3 | Middleton | WI | Club Tavern |
| 4 | Grand Rapids | MI | Howling Moon Saloon |
| 5 | Cleveland | OH | Wilbert's |
| 8 | Chester | NY | Bodie's Opera House |
| 9 | Providence | RI | Private Function |
| 21 | Santa Cruz | CA | Moe's Alley |
| 22 | Yosemite | CA | Strawberry Music Fest. |
| 23 | Santa Cruz | CA | Blues Festival |
| 24 | Avila Beach | CA | Blues Festival |
| 26 | Arcata | CA | Cafe Tono |
| 27 | Saratoga | CA | Carnegie House Theatre |
| 29 | San Francisco | CA | Bimbo's 365 Club |
| 31 | Glen Ellen | CA | Sonoma Mtn. Brewery |
| June 1 | Las Vegas | NV | Boulder Station Hotel |
| 2 | Scottsdale | AZ | Cajun House |
| 5 | Oklahoma City | OK | Bricktown Festival |
| 18 | Winnipeg | MB | Jazz Winnipeg Festival |
| 20 | Calgary | AB | Jazz Festival |
| 21 | Vancouver | BC | Jazz Festival |
| 22 | Victoria | BC | JazzFest International |
| 23 | Seattle | WA | Ballard Firehouse |
| 24 | Salmon Arm | BC | Community Ctr Theatre |
| 26 | Saskatoon | SK | Jazz Festival |
| 27 | Edmonton | AB | Quines Club |
| Aug. 1 | Warren | CT | Halmich Park |
| 9 | Goshen | CT | Litchfield Jazz Festival |
| 15 | Warwick | RI | Warwick Music Theatre |
| 16 | Block Island | RI | Spring House Hotel |
| 22 | Narragansett | RI | Quines Club |
| 7 | Long Beach | CA | Blues Festival |
| Nov. 14 | Newport | RI | TBA |

Rosie Ledet

- The Zydeco Sweetheart

BA: Piedmont Talent
RC: Maison De Soul

| | | | |
|---------|-------------|----|------------------------|
| Apr. 17 | San Antonio | TX | Carlsbad Tavern |
| 18 | Austin | TX | Zydeco Festival |
| 19 | Houston | TX | International Festival |
| 25 | Arlington | TX | Louisiana Swamp Romp |

| | | | |
|--------|-----------------|----|--------------------------|
| May 30 | New Orleans | LA | Jazz & Heritage Festival |
| 3 | Breaux Bridge | LA | Cajun Festival |
| 8 | Fort Lauderdale | FL | Cajun Zydeco Festival |
| 9 | Key West | FL | Turtle Kraals |
| 10 | Naples | FL | Ridgeport Pub |
| 15 | Tampa | FL | Skippers Smokehouse |
| 17 | Pensacola | FL | Spring Fest |
| 30-31 | Long Beach | CA | Cajun Zydeco Festival |
| 5 | Northampton | MA | Pearl Street |
| 6-7 | Preston | CT | Strawberry Park |
| 19 | Kansas City | MO | Blues Festival |
| 25 | Bethesda | MD | Twist & Shout |
| 26 | Virginia Beach | VA | The Bayou |
| 18 | Kettering | OH | Fraze Pavilion |
| 25 | Lincoln | NE | July Jam |
| 6 | Bethesda | MD | Twist & Shout |
| 7 | Amagansett | NY | Stephen Talkhouse |
| 9 | Lincoln | MA | Decordova Museum |
| 13 | Richmond | VA | Museum Of Fine Art |

Roy Clark

BA: William Morris Agency
PM: Roy Clark Productions
RC: Intersound / Branson Entertainment

| | | | |
|----------|-----------------|----|-------------------------|
| Apr. 9 | Branson | MO | Roy Clark Theatre |
| -11 | Branson | MO | Roy Clark Theatre |
| 24 | Bowler | WI | Mohean No. Star Casino |
| 25 | Wisconsin Dells | WI | Crystal Grand Theatre |
| May 14 | Branson | MO | Roy Clark Theatre |
| -16 | Branson | MO | Roy Clark Theatre |
| 18 | Branson | MO | Roy Clark Theatre |
| 20 | Branson | MO | Roy Clark Theatre |
| 27 | Nashville | IN | Little Nashville Opry |
| July 18 | Renfro Valley | KY | Entertainment Center |
| 19 | Myrtle Beach | SC | Palace Theater |
| 31 | Broken Arrow | OK | Private Function |
| Aug. 4 | Houston | TX | Golden Eagle Casino |
| 4 | San Jose | CA | Santa Clara County Fair |
| 5 | Santa Rosa | CA | Sonoma County Fair |
| 7 | Port Angeles | WA | Port Angeles Speedway |
| 8 | Sweet Home | OR | High School |
| 28 | Warwick | RI | Warwick Musical Theatre |
| 30 | Syracuse | NY | New York State Fair |
| Sept. 12 | Hershey | PA | Private Function |
| 17-19 | Branson | MO | Roy Clark Theatre |
| 24-26 | Branson | MO | Roy Clark Theatre |
| Oct. 3 | Wharton | TX | Wharton Civic Center |
| 5-10 | Branson | MO | Roy Clark Theatre |
| 19-24 | Branson | MO | Roy Clark Theatre |
| Nov. 7 | Arnold | MO | Rickman Auditorium |
| 12-14 | Branson | MO | Roy Clark Theatre |
| 28 | Wheeling | WV | Jamboree USA |
| 29 | Glenside | PA | Koswick Theatre |
| 3 | Prestonburg | KY | Mountain Arts Center |
| 5 | Wabash | IN | Honeywell Center |
| 11 | Wilkesboro | NC | Walker Center |

Roy Rogers & The Delta Rhythm Kings

BA: Savoy Music
PM: Blue Muse
RC: Point Blank / Virgin

| | | | |
|---------|-------------|----|------------------|
| Apr. 10 | Petaluma | CA | Mystic Theatre |
| 17 | Davis | CA | Palms Playhouse |
| 30 | Arcata | CA | Cafe Tono |
| May 1 | Eugene | OR | Good Times Cafe |
| 2 | Portland | OR | Crystal Ballroom |
| 6 | Bothe | WA | La Ganana |
| 7 | Sandpoint | ID | Panida Theatre |
| 8-9 | Bigfork | MT | Manna K Resort |
| 14 | Spokane | WA | Harry O's |
| 15 | Boise | ID | Blues Bouquet |
| 16 | Idaho Falls | WA | Blues Steakhouse |
| 17 | Cascade | ID | Roxy Theatre |

Royal Fingerbowl

BA: Monterey International
PM: Arts International Group
RC:TVT

| | | | |
|---------|--------------|----|--------------------------|
| Apr. 17 | Peoria | IL | Madison Theatre |
| 18 | Columbia | MO | Univ. Of Missouri |
| 20 | St. Louis | MO | Mississippi Nights |
| 20 | Knoxville | TN | Tennessee Theatre |
| 24 | New Orleans | LA | Dragon's Den |
| 25 | New Orleans | LA | Carrollton Station |
| 26 | New Orleans | LA | Jazz & Heritage Festival |
| 29 | New Orleans | LA | Howlin' Wolf |
| 2 | New Orleans | LA | The Mermaid |
| 12 | New York | NY | Mercury Lounge |
| 13 | Philadelphia | PA | Sam Adam's Brew Hse. |
| 14 | Providence | RI | TBA |
| 15 | Portland | ME | Free Street Taverna |
| 17 | Cambridge | MA | Middle East Club |
| 19 | Washington | DC | Metro Cafe |
| 20 | Philadelphia | PA | Sam Adam's Brew Hse. |
| 21 | Dewey Beach | DE | Bottle And Cork |
| 22 | Portland | ME | Free Street Taverna |
| 24 | Cambridge | MA | Middle East Club |
| 25 | New York | NY | Mercury Lounge |
| 30 | Portland | ME | Free Street Taverna |
| 31 | Cambridge | MA | Middle East Club |
| 2 | Washington | DC | Metro Cafe |
| 3 | Philadelphia | PA | Sam Adam's Brew Hse. |
| 6 | Portland | ME | Free Street Taverna |
| 7 | New Hope | PA | John & Peters |
| 9 | Washington | DC | Metro Cafe |
| 13 | Tampa | FL | Tropical Heatwave |
| July 15 | Atlanta | GA | Chastain Park Amph. |

Note Supporting SQUIRREL NUT ZIPPERS April 17-20

Rubyhorse

BA: Elizabeth Rush Agency
PM: Collins Management

| | | | |
|---------|---------------|----|----------------------------|
| May 8 | Newton | MA | The Attic |
| 24 | E. Durham | NY | Insh Festival |
| June 13 | New York | NY | Randalls Island |
| 20 | Chicago | IL | Arlington Int'l Racecourse |
| 27 | San Francisco | CA | TBA |

Rustic Overtones

BA: Don Law Agency
PM: Bill Beasley Productions
RC: Ripcord

| | | | |
|--------|--------------|----|------------------|
| Apr. 8 | Grand Rapids | MI | The Intersection |
|--------|--------------|----|------------------|

| | | | |
|--------|---------------|----|-------------------------|
| 9 | East Lansing | MI | Small Planet |
| 10 | Chicago | IL | Lakeview Links |
| 11 | Chicago | IL | TBA |
| 14 | New York | NY | The Continental |
| 15 | State College | PA | The Crow |
| 17 | New York | NY | Wetlands Preserve |
| 18 | Orono | ME | University Of Maine |
| 18 | Loon Mountain | NH | Totally Board |
| 19 | Keene | NH | Keene State College |
| 19 | Manchester | NH | New Hampshire College |
| 25 | New London | NH | Colby Sawyer College |
| 25 | Smithfield | RI | Bryant College |
| May 15 | Rochester | NY | Institute Of Technology |

Ruthie and The Wranglers

BA: Smouse Productions
PM: Smouse Productions
RC: Lasso

| | | | |
|---------|--------------|----|-------------------------|
| Apr. 21 | Baltimore | MD | Roots Cafe |
| 24-25 | Manassas | VA | Addie's Best Western |
| 30 | Arlington | VA | The Iola |
| May 8 | Ocean City | MD | Spring Fest |
| 12 | Washington | DC | Kennedy Center |
| 14 | Bethesda | MD | Veteran's Park |
| 16 | Frederick | MD | Bertz St. Raw Bar |
| 23 | Philadelphia | PA | UM On The River Fest. |
| 25 | Washington | DC | Kennedy Center |
| 29 | Richmond | VA | Moondance Saloon |
| 31 | Pasadena | MD | Downs Park |
| June 7 | No Bethesda | MD | Strathmore Hall |
| 24 | Hittest | MD | TBA |
| 25 | Cleveland | OH | TBA |
| 26 | Lansing | MI | TBA |
| 27 | Chicago | IL | TBA |
| July 12 | Annandale | VA | Mason Dist Amph |
| 18 | La Plata | MD | Charles Co. Fairgrounds |
| 19 | Essex | MD | Essex Sky Park |
| 31 | Cumberland | MD | Rocky Gap Festival |
| Aug. 2 | Great Falls | VA | Concerts On The Green |
| 9 | Frederick | MD | Baker Park |
| 12 | Columbia | MD | Centennial Park |
| 23 | Gaithersburg | MD | Village Lawn Theatre |

Sam Bush

BA: Class Act Entertainment

| | | | |
|---------|-----------------|-----|-------------------------|
| Apr. 24 | Wilkesboro | NC | Merle Watson Festival |
| 26 | Wilkesboro | NC | Merle Watson Festival |
| May 2 | Steele | AL | Bluegrass Festival |
| 9 | Cincinnati | OH | Appalachian Festival |
| 14 | Charlottesville | VA | Jefferson Theatre |
| 15 | Alexandria | NC | The Birchmere |
| 19 | Greensboro | NC | Green Acres |
| 24 | Boulder | CO | E-Town |
| June 12 | Morson | CO | Red Rocks Amphitheatre |
| 19-20 | Telluride | CO | Bluegrass Festival |
| July 18 | Hillside | NY | Bluegrass Festival |
| 26 | Lyons | CO | RockyGrass |
| Aug. 6 | Salt Lake City | UT | Twilight Concert Series |
| 7 | Grand Junction | CO | Hilton Hotel |
| 9 | Alta | WY | Bluegrass Festival |
| Sept. 6 | Yosemite | CA | Strawberry Music Fest. |
| 19 | Clemson | SC | Bluegrass Festival |
| 2 | Guthrie | OK | Bluegrass Festival |
| 18 | Kumamoto | JPN | Country Gold Festival |
| Nov. 13 | Chicago | IL | Old Town School |
| 14 | Hamilton | OH | Miami University |

Sammy Kershaw

BA: Buddy Lee Attractions
PM: Go Tell Management
RC: Mercury (Nashville)

| | | | |
|---------|-----------------|----|--------------------------|
| Apr. 15 | Thibodaux | LA | Thibodaux Civic Center |
| 18 | Akron | OH | Akron Civic Center |
| 19 | Clear | NY | St. Bonaventure Univ. |
| 24 | Saint John | NB | Narbour Station |
| 25 | Moncton | NB | Moncton Coliseum |
| 26 | Halifax | NS | Halifax Metro Centre |
| 26 | Hamel | MN | Medina Ent'ment Ctr. |
| May 1 | Peoria | IL | Civic Center Arena |
| 16 | Detroit | MI | Downtown Hoedown |
| 23 | Vaidosta | GA | Wild Adventures |
| 24 | Pigeon Forge | TN | Dollywood |
| 24 | Las Vegas | NV | Sunset Station Casino |
| 29 | Kerseyville | CA | Konocet Harbor Resort |
| 30 | Eureka | CA | Municipal Auditorium |
| June 1 | Santa Ana | CA | Crazyhorse Saloon |
| 7 | Fairfax | VA | Fairfax Fair |
| 13 | Nashville | TN | Little Nashville Opry |
| 19 | Warwick | RI | Warwick Musical Theatre |
| 20 | Stratstown | PA | Pat Garrett Music Park |
| 21 | Syracuse | NY | New York State Fair |
| 25 | Fargo | ND | Red River Valley Fair |
| 27 | Grand Junction | CO | Country Jam USA |
| July 2 | Akron | OH | Rib & Music Festival |
| 4 | Wilmington | OH | City Park |
| 5 | Bowling Green | KY | Salute America |
| 11 | Jackson | NJ | Six Flags Gr. Adventure |
| 12 | Webster | MA | Indian Ranch |
| 17 | Madison | WI | Dane County Fair |
| 18 | St. Clairsville | OH | Jamboree In The Hills |
| 21 | Fowlerville | MI | Fowlerville Fair |
| 23 | Montgomery | MO | Montgomery County Fair |
| 25 | Columbus | OH | Cooper Stadium |
| 29 | Worley | ID | Coeur d'Alene Casino |
| 30 | Medicine Hat | AB | Medicine Hat Exhibition |
| 31 | Camrose | AB | Big Valley Jamboree |
| Aug. 1 | Lebret | SK | Lebret Arena |
| 5 | Shreveport | LA | Fairgrounds Field |
| 6 | Philadelphia | MS | Neshoba County Fair |
| 8 | Augusta | GA | Farm & Home Show |
| 9 | Malone | NY | Franklin County Fair |
| 20 | Mt. Morris | MI | Genesee Co. Ag Society |
| 21 | Zanesville | OH | Muskingum Co. Fair |
| 23 | Lima | OH | Allen County Fair |
| 27 | Rhinebeck | NY | Dutchess County Fair |
| 28 | Meachuck | CA | Crawford County Fair |
| 29 | Fremont | OH | Sandusky County Fair |
| 30 | Woodstock | VA | Shenandoah County Fair |
| Sept. 3 | Pueblo | CO | Colorado State Fair |
| 4 | Lincoln | NE | Nebraska State Fair |
| 5 | Mt. Pleasant | IA | Old Thresher's Reunion |
| 11 | Rutland | VT | Vermont State Fair |
| 12 | Wheeling | WV | Jamboree USA |
| 16 | Allegan | MI | Allegan County Fair |
| 19 | Hiwassee | GA | Anderson Music Hall |
| 20 | Knoxville | TN | Tennessee Valley Fair |
| 25 | Deerfield | OH | Midwest Country Festival |
| 26 | Frederick | MD | Great Frederick Fair |
| Oct. 7 | Topshfield | MA | Topshfield |

SAWYER BROWN (continued)

| | | | |
|---------|-----------------|-----|------------------------|
| July 10 | Bedford | IN | Bedford 4 H Fair |
| 11 | West Branch | MI | Ogemaw County Fair |
| 12 | Caruthersville | MO | Casino Aztar |
| 16 | Twin Lakes | WI | Country Thunder USA |
| 18 | St. Clairsville | OH | Jamboree In The Hills |
| 19 | Eau Claire | WI | Country Jam USA |
| 25 | Delaware | OH | Delaware Co. Fairgrnds |
| 29 | Janesville | WI | Rock County 4-H Fair |
| 31 | Minot | ND | North Dakota St. Fair |
| Aug 1 | Cumberland | MD | Rocky Gap Festival |
| 2 | Washantucket | CT | Foxwoods Casino |
| 7 | Grand Island | NE | Hall County Fair |
| 8 | Burlington | CO | Kit Carson County Fair |
| 11 | Sioux Falls | SD | Sioux Empire Fair |
| 13 | Ventura | CA | Ventura County Fair |
| 15 | Mollalla | OR | Buckaroo Fairgrounds |
| 16 | San Mateo | CA | San Mateo County Fair |
| 18 | Eugene | OR | Lane County Fair |
| 20 | Des Moines | IA | Iowa State Fair |
| 21 | Berrien Springs | MI | Berrien Co. Youth Fair |
| 22 | Secalia | MO | Missouri State Fair |
| 23 | Greenville | OH | Darke County Fair |
| 28 | Princeton | IL | Bureau County Fair |
| 29 | Du Quoin | IL | Du Quoin State Fair |
| 30 | Madison | IA | Madison County Fair |
| Sept. 1 | St. Paul | IA | Minnesota State Fair |
| 5 | Eureka | MO | Old Glory Amphitheatre |
| 12 | Hutchinson | KC | Kansas State Fair |
| 16 | Wooster | OH | Wayne County Fair |
| 19 | York | PA | York Inter-State Fair |
| 27 | W. Springfield | MA | Big E |
| 28 | Bahamas | ISL | Country Bash |

Note Special guest to WYNONNA April 14 - 19, August 20, 22 & Aug. 29 - Sept. 1.

Semisonic

BA: Monterey Peninsula Artists
PM: Jim Grant
RC: MCA

| | | | |
|---------|---------------|----|------------------------|
| Apr. 17 | Vancouver | BC | Starfish Room |
| 18 | Seattle | WA | Show Box |
| 20 | Portland | OR | Tronzo's Pub |
| 21 | San Francisco | CA | Slim's |
| 22 | W. Hollywood | CA | The Troubadour |
| May 3 | Atlanta | GA | Music Midtown Festival |
| June 5 | Minneapolis | MN | First Avenue |
| 7 | Minneapolis | MN | First Avenue |

Seven Foot Politic

BC: Ballistic Booking
PM: Kick Ass Entertainment

| | | | |
|--------|-------------|----|-------------------------|
| Apr. 8 | Savannah | GA | Velvet Elvis |
| 9 | Columbia | SC | Elbow Room |
| 17 | Hilton Head | SC | Hilton Head Brewing Co. |
| 18 | Columbia | SC | Earth Day Jam |
| 20 | Auburn | AL | Amsterdam |
| 24 | Atlanta | GA | Cotton Club |
| 25 | Columbia | SC | River Fest |

Sevendust

BA: The Agency Group
PM: L.J. French
RC: TVT

| | | | |
|--------|----------------|----|-------------------------|
| Apr. 6 | Memphis | TN | New Daisy Theatre |
| 7 | Louisville | KY | The Brewery |
| 8 | Atlanta | GA | Roxy Theatre |
| 9 | Jacksonville | FL | Univ. Of North Florida |
| 22 | Albuquerque | NM | The Zone |
| 23 | Lubbock | TX | Depot's 19th St. Whse. |
| 24 | Odesa | TX | Ector County Coliseum |
| 25 | Shreveport | LA | Malibu Beach Club |
| 26 | Killeen | TX | Tremors |
| 28 | Tempe | AZ | Club Rio |
| 29 | San Diego | CA | Cane's |
| 30 | San Francisco | CA | Maritime Hall |
| May 1 | Pomona | CA | Glass House |
| 2 | Hollywood | CA | The Palace |
| 4 | Oklahoma City | OK | Will Rogers Theatre |
| 5 | Lawrence | KS | Liberty Hall |
| 6 | Cincinnati | OH | Annie's |
| 7 | Philadelphia | PA | Electric Factory |
| 8 | Worcester | MA | The Palladium |
| 9 | New York | NY | Irving Plaza |
| 10 | Old Bridge | NJ | Birch Hill Night Club |
| 12 | Washington | DC | 930 Club |
| 22 | Chicago | IL | House Of Blues |
| 23 | Somerset | WI | Floate Rite Park Amph. |
| 3 | Holmdel | NJ | PNOC Bank Arts Ctr |
| 6 | Wantage | NY | Jones Beach Amph. |
| 7 | Mansfield | MA | Great Woods Center |
| 9 | Hershey | PA | Hershey Park Stadium |
| 11 | Garden | TJ | Blockbuster - Sony Ctr. |
| 12 | Burgelstown | PA | Star Lake Amphitheatre |
| 14 | Akron | OH | Rubber Bowl |
| 16 | Noblesville | IN | Deer Creek Music Center |
| 18 | Somerset | WI | Floate Rite Park Amph. |
| 19 | East Troy | WI | Alpine Valley Music Th. |
| 23 | Clarkston | MI | Pine Knob Music Theatre |
| 25 | Maryland Hgts. | MO | Riverport Amphitheatre |
| 26 | Bonner Springs | KS | Sandstone Amph. |
| 28 | Columbus | OH | Polaris Amphitheatre |
| 30 | Atlanta | GA | Lakewood Amphitheatre |
| Aug. 1 | Raleigh | NC | Walnut Creek Amph. |
| 2 | Bristow | VA | Nissan Pavilion |

Note Appearing with LIMP BIZKIT and CLUTCH thru April 9. Appearing with COAL CHAMBER April 22 - May 23. Appearing on "OZZFEST" July 3 - Aug 2

Sgt. Scagnetti

BA: All Access Booking
PM: Billy Clark

| | | | |
|---------|-------------|----|---------------------------|
| Apr. 11 | New Milford | CT | Teen Center |
| 19 | Springfield | MA | Infinity |
| 24 | Groton | MA | TBA |
| 25 | Purchase | NY | TBA |
| 30 | Danbury | CT | TBA |
| May 7 | New Haven | CT | So. Connecticut St. Univ. |
| 8 | Minneapolis | CT | Deja One |
| 15 | Springfield | MA | Daddy O's |
| 25 | Danbury | CT | Danbury Elks Club |
| July 24 | New Milford | CT | Teen Center |
| Aug 29 | Danbury | CT | TBA |

Sha Na Na

BA: Get A Job Talent Group
PM: Sha Na Na Productions

| | | | |
|----------|----------------|----|------------------------|
| May 14 | Sparks | NV | John Ascuaga's Nugget |
| 27 | Sparks | NV | John Ascuaga's Nugget |
| 30 | Cleveland | OH | Private Function |
| June 24 | Fresno | CA | Roeding Park Zoo |
| 24 | Charlotte | NC | Private Function |
| July 10 | Wilmington | DE | Three Little Bakers |
| 12 | Chippewa Falls | WI | No. Wisconsin St. Fair |
| 15 | Seymour | WI | Outagamie County Fair |
| 31 | Ellsworth | ME | Grand Theatre |
| Aug 1 | Rockland | ME | Maine Lobster Festival |
| 6-8 | Warren | MI | Andiamo's |
| 20 | Wimot | WI | Kenosha County Fair |
| Sept. 13 | Wooster | OH | Wayne County Fair |
| 18-21 | W. Springfield | MA | Big E |
| Oct. 9 | Topshfield | MA | Topshfield Fair |
| -10 | Topshfield | MA | Topshfield Fair |
| 12 | Louisville | KY | Private Function |
| Nov 7 | Warsaw | IN | Wagon Wheel Theatre |
| 9 | Indianapolis | IN | Best & Boards |
| May 11 | San Mateo | CA | Performing Arts Center |
| 12 | Salinas | CA | Sherwood Hall |
| 13 | Hayward | CA | Chabot College |
| 14 | San Rafael | CA | Mann Veteran's Aud. |
| 15 | San Francisco | CA | Parkmount Theatre |
| 16 | Cupertino | CA | Flint Center |
| 18 | Chico | CA | Laxson Auditorium |
| 19 | Sacramento | CA | Memorial Auditorium |
| 20 | Stockton | CA | Delta College |

Shangri-La Chinese Acrobats

BA: SRO Artists
PM: IAI Presentations

| | | | |
|----------|----------------|----|----------------------------|
| May 6 | Pueblo | CO | Cristo Arts Center |
| 7-8 | Fort Collins | CO | Lincoln Center |
| 9 | Pueblo | CO | Cristo Arts Center |
| Sept. 25 | Auburn | NY | Cuyago Comm. College |
| 27 | Randolph | NJ | Morris County College |
| 27 | Lancaster | PA | American Music Theatre |
| Oct. 4 | Palm Beach | FL | Palm Beach Comm. Coll. |
| 26 | St. Petersburg | FL | Mahafey Theatre |
| 27 | Lake City | FL | Levey Performing Arts Ctr. |

Shawn Colvin

BA: Monterey Peninsula Artists
BA: Solo Agency (Europe)
PM: AGF Entertainment
RC: Columbia

| | | | |
|---------|-----------------|----|-------------------------|
| Apr. 11 | S.J. Capistrano | CA | Coach House |
| -14 | S.J. Capistrano | CA | Coach House |
| 15 | Santa Barbara | CA | Lobero Theatre |
| 17 | San Francisco | CA | The Warfield |
| 19 | Minneapolis | MN | O'Shaughnessy Aud. |
| 20 | Duluth | MN | Duluth Ent. Conv. Ctr. |
| 24 | Ann Arbor | MI | Michigan Theatre |
| 25 | Cincinnati | OH | Bogart's |
| 27 | Indianapolis | IN | Vogue Theatre |
| 29-31 | Leansing | KY | Leansing Theatre |
| May 1 | Ashtand | CA | Paramount Arts Center |
| 2 | Knoxville | TN | Springfest In Knoxville |
| 3 | Nashville | TN | River Festival |

Note ANA EGGE supports thru April 15.

Sherrie Austin

BA: William Morris Agency
PM: Fitzgerald Hartley Company
RC: Arista (Nashville)

| | | | |
|---------|----------------|----|--------------------------|
| Apr. 16 | Clarksville | TN | Kickers Country Club |
| 17 | Nashville | TN | Wildhorse Saloon |
| 19 | Ashland | OH | Ashland County Fair |
| May 23 | Longview | TX | Gregg Co. Fairgrounds |
| 24 | Amarillo | TX | Thompson Park |
| 31 | Tipton | PA | Bianco's Park |
| June 1 | Uncasville | CT | Mohegan Sun Casino |
| 13 | Grenada | MS | Grenada Lake |
| 27 | Richard Center | WI | Kros Koup Park |
| 28 | Cadott | WI | Country Festival |
| July 3 | Dauphin | MB | Dauphin CountryFest |
| 10 | Warrington | VA | Warren County Fair |
| 11 | Tomah | WI | Monroe County Fair |
| 18 | Craven | SK | Big Valley Jamboree |
| 19 | Winter Park | FL | Wintery Park |
| 21 | Greensboro | NC | Gulford College |
| 23 | Murray | KY | Murray State University |
| 24 | Ashland | OH | Ashland University |
| 25 | Baltimore | MD | University Of Maryland |
| 28 | Cambridge | MA | Middle East Club |
| May 1 | Philadelphia | PA | Pontiac Grille |
| 2 | Arnold | MD | Arnold Comm. College |
| 4 | Washington | DC | Metro Cafe |
| 5 | Columbus | OH | The Shelter |
| 6 | Detroit | MI | The Shelter |
| 9 | Shepherdstown | WV | Shepherd College |
| 12 | Chicago | IL | Metro |
| 13 | Kalamazoo | MI | Club Soda |
| 15 | Joplin | MO | Missouri So. St. College |
| 16 | St. Louis | MO | Side Door |
| 20 | Kansas City | MO | Beaumont Club |
| Aug 24 | Coral Gables | FL | University Of Miami |

Sherrie Maricle & Diva - No Man's Band

BA: Paradise Artists

| | | | |
|----------|-------------|-----|-----------------------|
| Apr. 8 | New York | NY | Private Function |
| 18 | Uncasville | CT | Mohegan Sun Casino |
| 19 | Watertown | CT | Taft School |
| 5 | Bern | SWI | TBA |
| -11 | Bern | SWI | TBA |
| 15 | New York | NY | Hilton Hotel |
| 16 | Kettering | OH | Fraze Pavilion |
| 30 | Brockton | MA | High School |
| June 13 | Detroit | MI | TBA |
| July 27 | Madison | NJ | New Jersey Jazz Fest. |
| Aug. 2 | New York | NY | Blue Note |
| Sept. 13 | Lake George | NY | TBA |
| Oct. 2 | St. Louis | MO | TBA |
| -4 | St. Louis | MO | TBA |
| Nov. 11 | De Pere | WI | St. Norbert College |
| Feb. 23 | Eilon | NC | Eilon College |

Sick Of It All / No Good Riddance

BA: Leave Home Booking
PM: Nasty Little Man (Sick Of It All)
RC: Fat Wreck Chords (Good Riddance)

| | | | |
|--------|------------|-----|--------------------|
| Apr. 6 | Auckland | NZ | The Globe |
| 8 | Cambridge | AUS | Civic Youth Centre |
| 9-11 | Sydney | AUS | Annandale |
| 12 | Torquay | AUS | Offshore Festival |
| 14 | Melbourne | AUS | Punters Club |
| 16 | Brisbane | AUS | Crash & Burn |
| 17 | Gold Coast | AUS | Playroom |
| 18 | Adeelaide | AUS | Indyfest |

Simple Minds

BA: William Morris Agency
PM: Sphix Records (UK)
PM: Sphix Dods
RC: Sphix Records

| | | | |
|---------|------------|-----|-------------------------|
| May 28 | Zagreb | CRO | Hippodrom |
| 30 | Pesaro | ITA | Palasport |
| 31 | Treviso | ITA | Stadio Grezar |
| June 3 | Milan | ITA | Forum |
| 5 | Kyrkhult | SWE | Karlshamn Rock Festival |
| 6 | London | UK | Fleadh Festival |
| 7 | Munster | GER | Peace Festival |
| 9 | Modena | ITA | Bogart's |
| 10 | Naples | ITA | Portico Stadium |
| 13 | Bassano | ITA | Stadio |
| 14 | Bologna | ITA | Maggiore Square |
| 20-21 | Werchter | BEL | Festival Site |
| July 19 | Bellinzona | SWI | TBA |

Note Special guest to THE ROLLING STONES May 28 and June 20-21

Sister Hazel

BA: Pinnacle Entertainment
BA: Sphix Nickel Entertainment
PM: Front Row Management
RC: Universal

| | | | |
|---------|----------------|----|------------------------|
| Apr. 7 | Mau | HI | Hyatt Regency |
| 10 | Kona | HI | Kona Surf Resort |
| 14 | New York | NY | Inro Plaza |
| 15 | Boston | MA | Avon |
| 16 | Philadelphia | PA | Theatre Of Living Arts |
| 17 | Pittsburgh | PA | Metropl |
| 18 | Raleigh | NC | Walnut Creek Amph. |
| 20 | Cincinnati | OH | Bogart's |
| 21 | Cleveland | OH | Odeon Concert Club |
| 22 | Pontiac | MI | Clutch Cargo |
| 25 | Richardson | TX | Wildflower Festival |
| 26 | Niagara Falls | NY | Niagara University |
| 27 | Tallahassee | FL | The Moon |
| 28-29 | Gainesville | FL | Florida Theatre |
| 30 | W. Palm Beach | FL | SunFest |
| May 2 | Atlanta | GA | Music Midtown Festival |
| 22 | Montgomery | AL | Jubilee CityFest |
| 23 | Biloe | MS | Miss. Coast Coliseum |
| 24 | Somerset | WI | Floate Rite Park Amph. |
| 25 | Des Moines | IA | Ankeny Exposition Park |
| 26 | Kansas City | MO | Barney Allis Plaza |
| 25 | Milwaukee | WI | Summerfest |
| July 10 | Minneapolis | MN | Baslica Block Party |
| 11 | Chippewa Falls | WI | Wisconsin St. Fair |
| Aug 7 | Wausau | WI | Wisconsin Valley Fair |

Sister Machine Gun

BA: Ashley Talent International
PM: 1st Century Management
RC: Wax Trax / TVT

| | | | |
|---------|------------|----|-------------------|
| Apr. 18 | Washington | DC | Gallaudet College |
|---------|------------|----|-------------------|

Sister Soleil

BA: Ashley Talent International
PM: 21st Century Management
RC: Katharsis

| | | | |
|--------|---------------|----|--------------------------|
| Apr. 7 | Brookings | SD | South Dakota State Univ. |
| 9 | Marquette | MI | Northern Michigan Univ. |
| 10 | Traverse City | MI | NW Michigan College |
| 11 | Champaign | IL | Mabel's |
| 14 | Murfreesboro | TN | Middle Tenn. State Univ. |
| 15 | Salem | VA | Roanoke College |
| 18 | Deland | FL | Stetson University |
| 19 | Winter Park | FL | Rollins College |
| 21 | Greensboro | NC | Gulford College |
| 23 | Murray | KY | Murray State University |
| 24 | Ashland | OH | Ashland University |
| 25 | Baltimore | MD | University Of Maryland |
| 28 | Cambridge | MA | Middle East Club |
| May 1 | Philadelphia | PA | Pontiac Grille |
| 2 | Arnold | MD | Arnold Comm. College |
| 4 | Washington | DC | Metro Cafe |
| 5 | Columbus | OH | The Shelter |
| 6 | Detroit | MI | The Shelter |
| 9 | Shepherdstown | WV | Shepherd College |
| 12 | Chicago | IL | Metro |
| 13 | Kalamazoo | MI | Club Soda |
| 15 | Joplin | MO | Missouri So. St. College |
| 16 | St. Louis | MO | Side Door |
| 20 | Kansas City | MO | Beaumont Club |
| Aug 24 | Coral Gables | FL | University Of Miami |

SKWZBXX

BA: Metro Talent Group
PM: Lynn Oliver

| | | | |
|--------|-----------------|----|-------------------------|
| Apr. 7 | Atlanta | GA | Smith's Olde Bar |
| 8 | Valdosta | GA | Someplace Else |
| 9 | Augusta | GA | Red Lion Pub |
| 10 | Murrets Inlet | SC | Sandpiper's |
| 11 | Isle Of Palms | SC | The Windjammer |
| 16 | Raleigh | NC | The Brewery |
| 17 | Columbia | SC | Elbow Room |
| 18 | Hilton Head | SC | Wild Wing Cafe |
| 22 | Tuscaloosa | AL | Ivory Tusk |
| 23 | Birmingham | AL | The Nick |
| 24 | Mobile | AL | Monsoon's |
| 25 | Montgomery | AL | Private Function |
| 28 | New Orleans | LA | LMNOP Festival |
| 28 | Oxford | MS | Univ. Of Mississippi |
| 30 | Mobile | AL | Monsoon's |
| May 1 | Chattanooga | TN | The Bay |
| 2 | Birmingham | AL | Birm. Southern Festival |
| 3 | Atlanta | GA | Music Midtown Festival |
| 7 | Greenville | SC | The Handiebar |
| 8 | Augusta | GA | Red Lion Pub |
| 9 | Isle Of Palms | SC | The Windjammer |
| 21 | Spartanburg | SC | Magnolia Street Pub |
| 22 | Murrets Inlet | SC | Sandpiper's |
| 23 | Charleston | SC | Music Farm |
| 24 | St. Simons Isl. | GA | Island Rock Cafe |
| 30 | Atlanta | GA | Cotton Club |

Slaid Cleaves

BA: Nancy Fly & Associates
RC: Rounder

| | | | |
|--------|---------------|----|--------------------|
| Apr. 9 | South Berwick | ME | Marshwood Jr. H.S. |
|--------|---------------|----|--------------------|

SNOT (continued)

| | | | |
|---------|----------------|----|-------------------------|
| Apr. 23 | Houston | TX | The Abyss |
| 24 | Dallas | TX | Deep Ellum Live |
| 25 | Memphis | TN | New Daisy Theatre |
| 26 | Atlanta | GA | The Masquerade |
| 27 | Cincinnati | OH | Bogart's |
| 28 | Cleveland | OH | Agora Theatre |
| 29 | Columbus | OH | Newport Music Hall |
| 30 | Chicago | IL | Vic Theatre |
| May 1 | St. Louis | MO | Mississippi Nights |
| 2 | Wichita | KS | Stadon Square |
| 3 | Denver | CO | Ogden Theatre |
| 4 | Salt Lake City | UT | Brick's |
| 6 | San Francisco | CA | Maritime Hall |
| 7 | Hollywood | CA | The Palace |
| 8 | Pomona | CA | Glass House |
| 9 | Holmdel | NJ | P.N.C. Bank Arts Ctr |
| 7 | Wantagh | NY | Jones Beach Amph. |
| 6 | Westfield | MA | Great Woods Center |
| 9 | Hershey | PA | Hershey Park Stadium |
| 11 | Camden | NJ | Blockbuster - Sony Ctr. |
| 12 | Burgess | PA | Star Lake Amphitheatre |
| 14 | Akron | OH | Rubber Bowl |
| 16 | Noblesville | IN | Deer Creek Music Center |
| 19 | East Troy | WI | Alpine Valley Music Th. |
| 23 | Clarkston | MI | Pine Knob Music Theatre |
| 25 | Marlyand Hgts. | MO | Riverport Amphitheatre |
| 26 | Bonner Springs | KS | Sandstone Amph. |
| 28 | Columbus | OH | Polaris Amphitheatre |
| 30 | Atlanta | GA | Lakewood Amphitheatre |
| 1 | Raleigh | NC | Walnut Creek Amph. |
| 2 | Bristow | VA | Nissan Pavilion |

Note Supporting SOULFY April 23 - May 8 except May 2. (HED)FE appears April 23 - May 8. Appearing on "OZZFEST" July 3 - Aug. 2.

Son Seals & The Chicago Fire Band

BA: Anna Greanias - Wright
PM: Anna Greanias - Wright
RC: Alligator

| | | | |
|----------|----------------|-----|-------------------------|
| Apr. 9 | Royal Oak | MI | Fifth Avenue Billiards |
| 10 | Chicago | IL | Buddy Guy's Legends |
| 24-26 | Nashville | TN | Bourbon St. Blues Bar |
| 27 | New Orleans | LA | Margaritaville Cafe |
| 1 | Manchester | CT | Hungry Tiger |
| 2 | New Haven | CT | Tune Inn |
| 3 | Bangor | ME | Sea Dog Brewery |
| 8-14 | New York | NY | Chicago B.L.U.E.S. |
| 16 | Osaka | JPN | Ozaki Festival |
| 23-24 | Tokyo | JPN | Tokyo Festival |
| 28 | Downers Grove | IL | Founder's Hill |
| 29 | Chicago | IL | Navy Pier |
| 30 | Madison | WI | Crystal Corner Bar |
| June 1 | Athens | GRE | Blues Festival |
| 12 | Athens | GRE | Blues Cruise |
| 21 | Denver | CO | Blues Festival |
| 26 | Kalamazoo | MI | Kalamazoo Brewing Co. |
| 28 | Downers Grove | IL | Heritage Festival |
| 2 | Davenport | IA | Mississippi Valley Fair |
| 4 | Seattle | WA | TBA |
| 5 | Portland | OR | Waterfront Festival |
| 7-8 | San Francisco | CA | John Lee Hooker's |
| 9 | Davis | CA | Palm Playhouse |
| 10 | Long Beach | CA | Blue Cafe |
| 11 | Universal City | CA | B.B. King's Blues Club |
| 12 | Santa Barbara | CA | Blues Fest |
| 17 | Kansas City | MO | Grand Emporium |
| 19 | Kansas City | MO | Blues Festival |
| 24 | Lincoln | NE | July Jam |
| 2 | Atlanta | GA | Blues Festival |
| 14 | Pittsburgh | PA | Buffalo Blues |
| 28 | Hardin | KY | Blues Festival |
| 29 | De Kalb | IL | Corrmet |
| Sept. 11 | Carrollton | KY | Festival |
| 12 | Joliet | IL | Rialto Square Theatre |
| 19 | Ann Arbor | MI | Private Function |
| 25-26 | New York | NY | Chicago B.L.U.E.S. |
| Oct. 2 | Canberra | AUS | Tilley Devine Cafe |
| 3-4 | Narooma | AUS | Blues Festival |
| 6 | Melbourne | AUS | The Continental |
| 7 | Sydney | AUS | The Basement |
| 9 | Auckland | NZ | Power Station |
| 10 | Wellington | NZ | James Cabaret |
| 11 | Christchurch | NZ | Blues Society |
| 31 | Istanbul | TUR | Blues Festival |
| 2 | Istanbul | TUR | Blues Festival |
| 4 | Istanbul | TUR | Blues Festival |
| 6-8 | Ankara | TUR | Blues Festival |
| 11-12 | Mersin | TUR | Blues Festival |
| 14-15 | Antalya | TUR | Blues Festival |
| 17-18 | Eskişehir | TUR | Blues Festival |
| 19 | Miami | FL | U.S. Norway |
| 19 | Miami | FL | U.S. Norway |

Son Volt

BA: Monterey Peninsula Artists
PM: ICM / Fair Warning - Wasted Talent
RC: Black Park Management
Warner Bros.

| | | | |
|---------|---------------|----|------------------------|
| Apr. 14 | Oklahoma City | OK | Walt Rogers Theatre |
| 15 | Dallas | TX | Gypsy Tee Room |
| 16 | Austin | TX | Liberty Lunch |
| 18 | Baton Rouge | LA | Varsity Theatre |
| 21 | Starkville | MS | Rick's Cafe |
| 22 | Oxford | MS | The Library |
| 23 | Cleveland | MS | Delta State University |
| 25 | Knoxville | TN | Blou Theatre |
| 26 | Charlotte | NC | Central Cityfest |
| 28 | Athens | GA | 40 Watt Club |
| 29 | Asheville | NC | Thomas Wolfe Aud. |
| 30 | Chattanooga | TN | Tivoli Theatre |
| May 1 | Atlanta | GA | Music Midtown Festival |
| 2 | Birmingham | AL | Zydeco |

Note Opening for STEVE EARLE April 29 - 30.

SONIA of disappear fear

BA: Drake & Associates
PM: Terry Irons
RC: Philo / Rounder

| | | | |
|---------|---------------|----|-------------------------|
| Apr. 16 | Lawrence | KS | The Jazzhaus |
| 17 | Grinnell | IA | Grinnell College |
| 18 | Cedar Rapids | IA | C.S.P.S. |
| 7 | Arlington | VA | The Iota |
| May 13 | Vineyard Hav. | MA | Winterville Coffeehouse |

Sonic Youth

| | | | |
|--|---------------|----|-------------------------|
| BA: ICM / TwinTowers Touring PM: Gold Mountain Entertainment RC: DGC | | | |
| Apr. 18 | Providence | RI | Brown University |
| May 10 | Washington | DC | 9-30 Club |
| 9 | Rochester | NY | Institute Of Technology |
| 10 | Montreal | QC | Metropolis |
| 11 | Toronto | ON | Warehouse |
| 12 | Columbus | OH | Newport Music Hall |
| 13 | Cincinnati | OH | Bogart's |
| 14 | Detroit | MI | State Theatre |
| 16 | Highland Park | IL | Ravinia Festival |
| 17 | St. Paul | MN | O'Shaughnessy Aud. |
| 19 | Denver | CO | Ogden Theatre |
| 20 | Portland | OR | Russland Theatre |
| 22-23 | Seattle | WA | Moore Theatre |
| 25-27 | San Francisco | CA | The Fillmore |
| 28-30 | Los Angeles | CA | El Rey Theatre |
| 3 | Atlanta | GA | Roxy Theatre |
| 4 | Raleigh | NC | The Ritz |
| 5 | Philadelphia | PA | Electric Factory |
| 6 | Boston | MA | TBA |
| 8-10 | New York | NY | Irving Plaza |

Sons of the San Joaquin

BA: Scott O'Malley & Assoc.
PM: Scott O'Malley & Assoc.
RC: Western Jubilee Recording Co.

| | | | |
|----------|---------------|----|------------------------|
| Apr. 18 | Solvang | CA | TBA |
| 23 | Harford | CA | Fraternal Hall |
| 25 | Kodiak | AK | Kodiak Auditorium |
| May 1 | Aberdeen | WA | Grays Harbor College |
| 3 | Elk Grove | CA | Western Festival |
| 16 | Martinez | CA | Private Function |
| 20-24 | Civitas | CA | Fandango |
| 30 | Sheraton | WY | Sheraton Inn |
| 6 | Hidden Valley | CA | Hidden Valley |
| 14 | Colorado Spg. | CO | Broadmoor Hotel |
| 27 | Auburn | CA | Golden Fiddle Festival |
| July 3 | Silver Creek | CO | West Fest |
| 5 | Silver Creek | CO | West Fest |
| 18-19 | Idylwild | CA | Festival Site |
| 22 | San Francisco | CA | Masonic Auditorium |
| Aug. 7 | Winnemucca | NV | Private Function |
| Sept. 12 | Buttonwillow | CA | Tracy Ranch |
| 19 | Ashland | OR | Hogue River Roundup |
| 1 | Caruthers | CA | Caruthers Fairgrounds |
| Oct. 17 | Wabash | IN | Ford Theatre |
| Feb. 13 | kola | KS | Bowles Fine Arts Ctr. |

Soul Coughing

BA: Monterey Peninsula Artists
PM: The Free Trade Agency (Europe)
RC: Gold Mountain Entertainment

| | | | |
|---------|------------|----|-----------------------|
| Apr. 21 | Cleveland | OH | Euclid Tavern |
| 22 | Cleveland | OH | Euclid Tavern |
| 23 | Blackburg | VA | Commonwealth Ballroom |
| 25 | Baltimore | MD | UMBC Fieldhouse |
| 26 | Richmond | VA | Mayo Island |
| 2 | Lawrence | KS | Day On The Hill |
| 8 | St. Paul | MN | Univ. Of St. Thomas |
| 9 | Northfield | MN | Saint Olaf College |

Soufly

BA: Variety Artists International

| | | | |
|---------|----------------|----|-------------------------|
| Apr. 23 | Houston | TX | The Abyss |
| 24 | Dallas | TX | Deep Ellum Live |
| 25 | Memphis | TN | New Daisy Theatre |
| 26 | Atlanta | GA | The Masquerade |
| 27 | Cincinnati | OH | Bogart's |
| 28 | Cleveland | OH | Agora Theatre |
| 30 | Chicago | IL | Vic Theatre |
| May 1 | St. Louis | MO | Mississippi Nights |
| 3 | Denver | CO | Ogden Theatre |
| 4 | Salt Lake City | UT | Brick's |
| 6 | San Francisco | CA | Maritime Hall |
| 7 | Hollywood | CA | The Palace |
| 8 | Pomona | CA | Glass House |
| 10 | Milton Keynes | UK | National Bowl |
| 3 | Holmdel | NJ | P.N.C. Bank Arts Ctr. |
| 6 | Wantagh | NY | Jones Beach Amph. |
| 8 | Westfield | MA | Great Woods Center |
| 9 | Hershey | PA | Hershey Park Stadium |
| 11 | Camden | NJ | Blockbuster - Sony Ctr. |
| 12 | Burgess | PA | Star Lake Amphitheatre |
| 14 | Akron | OH | Rubber Bowl |
| 16 | Noblesville | IN | Deer Creek Music Center |
| 18 | Somerest | WI | Float Rite Park Amph. |
| 19 | East Troy | WI | Alpine Valley Music Th. |
| 23 | Clarkston | MI | Pine Knob Music Theatre |
| 25 | Maryland Hgts. | MO | Riverport Amphitheatre |
| 26 | Bonner Springs | KS | Sandstone Amph. |
| 28 | Columbus | OH | Polaris Amphitheatre |
| 30 | Atlanta | GA | Lakewood Amphitheatre |
| Aug. 1 | Raleigh | NC | Walnut Creek Amph. |
| 2 | Bristow | VA | Nissan Pavilion |

Note SNOT supports April 23 - May 8 except May 2. Appearing on "OZZFEST" June 20 - Aug. 2.

Sourwood Honey

BA: Steve Wessinger
PM: Steve Wessinger
RC: Big Neon HoundDog Prod.

| | | | |
|---------|-----------------|----|------------------------|
| Apr. 10 | Isle Of Palms | SC | The Windjammer |
| 11 | Murrell's Inlet | SC | Royal Oak Tavern |
| 17 | Myrtle Beach | SC | Stoney Cove |
| 18 | Charleston | SC | Dog Day |
| 18 | Columbia | SC | Elbow Room |
| 23 | Tuscaloosa | AL | Founder's |
| 24 | Tuscaloosa | AL | Univ. Of Alabama |
| May 1 | Baton Rouge | LA | Bogie's |
| 7 | Spartanburg | SC | Magnolia Street Pub |
| 8 | Greenwood | SC | Starnes Club Forest |
| 9 | Batesburg | SC | Poultry Festival |
| 15 | Mobile | AL | Monsieon's |
| 16 | Birmingham | AL | Five Points Music Hall |
| 21 | Elon | NC | West End Station |
| 23 | Johnson City | TN | The Casbah |
| 3 | Statesboro | GA | Wild Wing |
| 4 | Statesboro | GA | Wild Wing |
| 12 | Rome | GA | River's Edge |
| 26 | Richmond | VA | Alley Katz |
| 27 | Fairfax | VA | T. T. Reynolds |

| | | | |
|--------|-----------------|----|------------------|
| July 3 | Murrell's Inlet | SC | Royal Oak Tavern |
| 10 | Columbia | SC | Elbow Room |

The Specials

BA: Monterey International
PM: A.T.A. (U.K.)
RC: ITA (WV)
Atomic Communications Group

| | | | |
|--------|--------------|----|------------------------|
| Apr. 6 | Lawrence | KS | Granada Theatre |
| 8 | Chicago | IL | Metro |
| 9 | Buffalo | NY | Trafalmore Cafe |
| 10 | Detroit | MI | Messic Theatre |
| 12 | Burlington | VT | Club Toast |
| 15 | Portland | ME | Stone Coast Brew. Co. |
| 16 | Norwalk | CT | Globe Theatre |
| 17 | Boston | MA | Avalon |
| 18 | Lincoln | NH | Loon Mountain |
| 20 | New York | NY | Irving Plaza |
| 22 | Philadelphia | PA | Theatre Of Living Arts |
| 25 | Mt. Hood | OR | Mt. Hood Meadows |

Spencer Davis Group

BA: Paradise Artists

| | | | |
|---------|----------------|-----|-----------------------|
| Apr. 18 | Redding | CA | TBA |
| 11 | Milwaukee | WI | Fairgrounds |
| 12 | Chattanooga | TN | Riverbend Festival |
| BA: | Budapest | HUN | TBA |
| July 4 | Virginia Beach | VA | 17th Street Stage |
| 11 | Oakland | CA | TBA |
| 17 | Novi | MI | Novi Expo Center |
| 18 | Windsor | ON | TBA |
| Aug. 6 | Reno | NV | Flamingo Hilton Hotel |
| 7 | Kodiak | AK | Kodiak Auditorium |
| 16 | Thousand Oaks | CA | Conejo Park Festival |
| Oct. 17 | Natchez | MS | TBA |

The Spice Girls

BA: William Morris Agency
PM: Primary Talent International (Europe)
RC: Virgin

| | | | |
|--------|------------|-----|-----------------------|
| Apr. 7 | Manchester | UK | NYNEX Arena |
| 11-12 | Manchester | UK | NYNEX Arena |
| 13 | Manchester | UK | NYNEX Arena |
| 14-15 | London | UK | Wembley Arena |
| 18-19 | London | UK | Wembley Arena |
| 21-22 | London | UK | Wembley Arena |
| 25-26 | London | UK | Wembley Arena |
| May 2 | Birmingham | UK | NEC Arena |
| 3 | Birmingham | UK | NEC Arena |
| 5-6 | Birmingham | UK | NEC Arena |
| 12-13 | Pans | FRA | Palais Omnisports |
| 15-16 | Vienna | AUT | Stadthalle |
| 19-20 | Stockholm | SWE | Stockholm Globe Arena |
| 22-23 | Copenhagen | DNK | Forum |
| 25-26 | Helsinki | FIN | Hartwall Arena |
| 28-29 | Oslo | NOR | Oslo Spektrum |

Spider Monkey

BA: Progressive Global Agency
PM: Acciplice Management
RC: Ambassador

| | | | |
|--------|----------------|----|----------------------|
| Apr. 9 | Greenville | SC | The Handlebar |
| 10 | Spartanburg | SC | Magnolia Street Pub |
| 11 | Wilmington | NC | Starlight Cinema |
| 12 | Murrells Inlet | SC | Sandpiper's |
| 16 | Florence | SC | Shooter's |
| 17 | Gaffney | SC | Limestone College |
| 18 | Hickory | NC | Lancor-Rhyme College |
| 23 | Columbia | SC | Elbow Room |
| 24 | Atlanta | GA | Chameleon Club |
| 25 | Charleston | SC | Music Farm |

Spider Virus

BA: ACA
RC: NCA

| | | | |
|--------|----------------|----|----------------------|
| Apr. 8 | Kansas City | MO | Grand Emporium |
| 9 | Boise | ID | Neurolux |
| 9 | Coeur D'Alene | ID | Aces Wild |
| 10 | Missoula | MT | Jay's Bar |
| 11 | Portland | OR | Oberbalt's Pan |
| 13 | Seattle | WA | The Colorbox |
| 15 | San Jose | CA | Cactus Club |
| 16 | Costa Mesa | CA | Costa Mesa |
| 17 | W. Hollywood | CA | A's Bar |
| 18 | San Francisco | CA | Chameleon Club |
| 19 | Sacramento | CA | Old Ironsides |
| 21 | Anaheim | CA | Linda's Doll Hut |
| 22 | San Diego | CA | Yvelot |
| 23 | W. Hollywood | CA | Key Club |
| 24 | San Bernardino | CA | San Bernardino Arena |
| 25 | San Diego | CA | Showcase Theatre |
| 26 | Las Vegas | NV | Ozone |
| 27 | Flagstaff | AZ | Cabo Cantina |
| 28 | Albuquerque | NM | Launch Pad |
| 29 | El Paso | TX | Club 101 |
| May 1 | Austin | TX | Liberty Lunch |
| 2 | Dallas | TX | Trees |
| 4 | St. Louis | MO | The Galaxy |
| 5 | Indianapolis | IN | Emerson Theatre |
| 6 | Chattanooga | TN | The Union |
| 8 | Atlanta | GA | The Masquerade |
| 9 | New Orleans | LA | Jimmy's Club |
| 10 | Houston | TX | Fitzgerald's |

Note Supporting FEAR April 23 - May 10.

Splinter Group Feat. Peter Green

BA: Ted Kurland Associates
PM: Muriel Prestige International (Europe)

| | | | |
|---------|------------|----|----------------|
| Sept. 8 | Long Beach | CA | Blues Festival |
|---------|------------|----|----------------|

Spyro Gyra

BA: Monterey International
PM: Crossseyed Bear Productions
RC: GRP

| | | | |
|---------|--------------|----|---------------------------|
| Apr. 18 | Fort Worth | TX | Main St. Fort Worth Fest. |
| 17 | Atlanta | GA | Variety Playhouse |
| 18 | Greenville | NC | Wright Auditorium |
| 29 | Cincinnati | OH | Sycamore Gardens |
| 30 | Indianapolis | IN | Indiana Roof Ballroom |
| May 1 | Cleveland | OH | Palace Theatre |

| | | | |
|------|-----------------|----|--------------------------|
| 2 | Fort Lauderdale | FL | Shell Air & Sea Show |
| 3 | New Orleans | LA | Jazz & Heritage Festival |
| 8 | Atlantic City | NJ | Trump Marina |
| 15 | Staten Island | NY | Concert Hall |
| 16</ | | | |

Straight Ahead

BA: Class Act Entertainment
RC: Rounder

| | | | |
|---------|------------|----|--------------------|
| June 26 | Rapid City | SD | Bluegrass Festival |
| -28 | Rapid City | SD | Bluegrass Festival |
| July 3 | Stuart | VA | TBA |
| 31 | Axton | VA | Taylor's Park |
| Aug 27 | Gettysburg | PA | Bluegrass Camporee |
| 28 | Rapid City | SD | Bluegrass Festival |

Strap

BA: Alliance Entertainment Group

| | | | |
|--------|------------|----|-----------------|
| Apr 18 | Denton | TX | Fry Street Fair |
| 25 | Dallas | TX | Trees |
| May 1 | Fort Worth | TX | The Aardvark |

The String Cheese Incident

BA: Monterey Peninsula Artists
PM: Madison House

| | | | |
|---------|---------------|----|------------------------|
| Apr 6 | St. Louis | MO | Mississippi Nights |
| 7 | Indianapolis | IN | Vogue Theatre |
| 8 | Detroit | MI | St. Andrews Hall |
| 9 | Cincinnati | OH | Sycamore Gardens |
| 10 | Cleveland | OH | Odeon Concert Club |
| 15 | New York | NY | Irving Plaza |
| 16 | Burlington | VT | Higher Ground |
| 17 | Somerville | MA | Somerville Theatre |
| 19 | State College | PA | HUB Lawn |
| 20 | Philadelphia | PA | Theatre Of Living Arts |
| 21 | Washington | DC | The Bayou |
| 23 | Louisville | KY | The Brewery |
| 24 | Memphis | TN | Newby's |
| 27 | New Orleans | LA | Jimmy's Club |
| 29 | Tuscaloosa | AL | Varsity Music Hall |
| 30 | Auburn | AL | Webster's Lake |
| May 1 | Nashville | TN | River Festival |
| 2 | Knoxville | TN | World's Fair Park |
| 6 | Charleston | SC | Music Farm |
| 7 | Winston-Salem | NC | Varsity's |
| 8 | Asheville | NC | Be Here Now |
| 9 | Athens | GA | Georgia Theatre |
| 11 | Birmingham | AL | Five Points Music Hall |
| 13 | Baton Rouge | LA | Varsity Theatre |
| 14 | Houston | TX | Satellite Lounge |
| June 18 | Telluride | CO | Bluegrass Festival |

Note: KELLER WILLIAMS supports April 6 - 9, 16, and April 20 - May 15 except April 24 & May 1 - 2.

Strung Out

BA: Leave Home Booking
RC: Fat Wreck Chords

| | | | |
|--------|---------------|----|-----------------------|
| Apr 17 | San L. Obispo | CA | Portuguese Hall |
| 17 | Walnut | CA | City Hall |
| 18 | San Diego | CA | Soma |
| 19 | Anaheim | CA | Public Storage Coffee |
| May 10 | Riverside | CA | The Barn |

Stuck Mojo

BA: Progressive Global Agency
PM: ICM / Fair Warning - Wasted Talent (Europe)
RC: Century Media

| | | | |
|-------|--------------|----|----------------------|
| Apr 6 | New London | CT | El-N-Gee Club |
| 8 | Buffalo | NY | The Funhouse |
| 10 | Columbus | OH | Al Rosa Villa |
| 11 | Cincinnati | OH | Bogart's |
| 12 | Huntington | WV | Drop Shop |
| 13 | Johnson City | TN | Sharp Shooters |
| 15 | East Lansing | MI | Small Planet |
| 16 | Grand Rapids | MI | The Intersection |
| 17 | Akron | OH | Ton's Crossroads |
| 18 | Detroit | MI | The Shelter |
| 20 | Minneapolis | MN | 400 Bar |
| 21 | Madison | WI | O'Casey Corral |
| 22 | Fairport | NY | Boxer's |
| 23 | Davenport | IA | Col Ballroom |
| 24 | Milwaukee | WI | The Rave |
| 25 | Chicago | IL | Metro |
| May 1 | Macon | GA | Eliz Reed Music Hall |

Note: SAM BLACK CHURCH support thru April 12. SKINLAB supports thru April 25.

Suffocation

BA: Talent Consultants Int'l
PM: Jason Filgman Management
RC: Vulture Records

| | | | |
|---------|---------------|----|----------------------|
| Apr 9 | New York | NY | Coney Island High |
| 16 | Springfield | VA | Jaxx |
| 17 | Richmond | VA | Twisters |
| May 20 | Cleveland | OH | Peabody's Down Under |
| 21 | Roseville | MI | The Palladium |
| 22 | Schaumburg | IL | Jackhammer's |
| 23 | Topeka | KS | Gator's |
| 24 | Colorado Spg | CO | Pure Energy |
| 28 | San Francisco | CA | Cocodine |
| 30 | W. Hollywood | CA | The Whiskey |
| June 31 | Phoenix | AZ | Mason Jar |
| -1 | Phoenix | AZ | Mason Jar |
| 3 | Oklahoma City | OK | Will Rogers Theatre |
| 4-6 | San Antonio | TX | White Rabbit |
| 6 | Houston | TX | The Abyss |
| July 24 | Milwaukee | WI | Eagles Ballroom |

The Suicide Machines

BA: Leave Home Booking
PM: Destiny (Europe)
RC: Eternal Artists

| | | | |
|--------|----------------|----|------------------|
| Apr 17 | Pontiac | MI | Clutch Cargo |
| 18 | Chicago | IL | Metro |
| 19 | Minneapolis | MN | First Avenue |
| 21 | Denver | CO | Bluebird Theater |
| 22 | Salt Lake City | UT | DVB |
| 23 | Boise | ID | Bogie's |
| 25 | Seattle | WA | RICKNDY |
| 26 | Portland | OR | La Luna |
| 27 | Carmichael | CA | El Dorado |
| 28 | San Francisco | CA | Slim's |
| 29 | San L. Obispo | CA | Malachi's |
| 30 | W. Hollywood | CA | Roxy Theatre |

| | | | |
|--------|--------------|----|----------------------|
| May -1 | W. Hollywood | CA | Roxy Theatre |
| 2 | San Diego | CA | Soma |
| 3 | Las Vegas | NV | Huntridge Theatre |
| 5 | Tempe | AZ | Boston's Night Club |
| 6 | Albuquerque | NM | Launch Pad |
| 8 | Austin | TX | Black Cat |
| 9 | Houston | TX | Fitzgerald's |
| 10 | New Orleans | LA | Jimmy's Club |
| 12 | Atlanta | GA | Somber Reptile |
| 13 | Carboro | NC | Cat's Cradle |
| 14 | Washington | DC | Black Cat |
| 15 | Philadelphia | PA | Unitarian Church |
| 16 | New York | NY | Irving Plaza |
| 17 | Cambridge | MA | Middle East Club |
| 19 | Toronto | ON | Shanghai |
| 20 | Buffalo | NY | The Showplace |
| 21 | Cleveland | OH | Peabody's Down Under |

Note: LIMP supports on all dates.

Super Diamond

BA: Cahn Artists Talent Agency

| | | | |
|---------|---------------|----|----------------------|
| Apr 10 | W. Hollywood | CA | House Of Blues |
| -11 | W. Hollywood | CA | House Of Blues |
| 17-18 | Tahoe City | CA | Elevation |
| 21 | El Cajon | CA | Sycuan Gaming Center |
| 23 | Sacramento | CA | Paradise Theatre |
| May 2 | San Francisco | CA | The Fillmore |
| 8-9 | Portland | OR | Crystal Ballroom |
| 15 | Seattle | WA | Show Box |
| 16 | Los Angeles | CA | Private Function |
| 24 | San Jose | CA | Marm Ala Carte |
| 29 | Petaluma | CA | House of Blues |
| 30 | San Diego | CA | 4th & B |
| June 27 | Las Vegas | NV | Palace Station Hotel |
| July 4 | Seattle | WA | July 4th Festival |
| 24 | Fortuna | CA | Fortuna Autorama |

Superdrag

BA: Bandwagon
PM: Damaged God's Management
RC: Elektra

| | | | |
|--------|--------------|----|-------------------------|
| Apr 10 | Asheville | NC | Bo Here Now |
| 11 | Spartanburg | SC | Magnolia Street Pub |
| 15 | Washington | DC | 930 Club |
| 16 | Philadelphia | PA | The Trocadero |
| 17 | Boston | MA | Paradise Rock Club |
| 18 | New York | NY | Tramps |
| 19 | Hartford | CT | WMRO Radio Show |
| 21 | Syracuse | NY | Styleen's |
| 23 | Cleveland | OH | Agora Theatre |
| 24 | Detroit | MI | St. Andrews Hall |
| 25 | Chicago | IL | House Of Blues |
| 26 | Milwaukee | WI | The Rave |
| 28 | St. Louis | MO | The Galaxy |
| 29 | Springfield | MO | Regency Showcase |
| 30 | Columbia | MO | Blue Note |
| May 2 | Memphis | TN | Samson's |
| 2 | Birmingham | AL | The Nick |
| 4 | Auburn | AL | Bibb-Graves Hall |
| 5 | New Orleans | LA | House Of Blues |
| 8 | Las Vegas | NV | The Joint |
| 9 | Hollywood | CA | The Palladium |
| 10 | San Jose | CA | San Jose St. University |
| 11 | San Diego | CA | 4th & B |

Note: APPLES IN STEREO appear April 15 - May 2 except April 19. TUSCADERO appear April 16 - May 2 except April 19. Supporting BEN FOLDS FIVE May 4 - 11.

The Supremes

BA: Paradise Artists
PM: Duraya Entertainment
PR: ISL Public Relations

Starring Mary Wilson

| | | | |
|---------|----------------|----|------------------------|
| Apr 6 | Sparks | NV | John Ascuaga's Nugget |
| -14 | Sparks | NV | John Ascuaga's Nugget |
| 15 | Harrisburg | PA | Rose Lehman Arts Ctr |
| 17-18 | Bettendorf | IA | Lady Luck Casino |
| 23-27 | Las Vegas | NV | Caesars Palace |
| May 9 | Richmond | VA | Maymont Park |
| 21 | Englewood | NJ | John Harms Theatre |
| 22-23 | Dover | DE | Dover Downs |
| 28 | Ocean City | MD | Arts Atlantic |
| 30 | Chicago | IL | Festival |
| 3 | Baltimore | MD | Hyatt's East Side |
| 5 | Peachtree City | GA | Frederick Brown Amph |
| 6 | Uncasville | CT | Wolf Den |
| 7 | Las Vegas | NV | Sheraton Desert Inn |
| 12 | Pigeon Forge | TN | Dollywood |
| 13 | FL Vcra Bch | FL | Center At Pt Vcra Bch |
| 19 | Orlando | FL | Buena Vista Palace |
| 20 | Burgettstown | PA | Star Lake Amphitheatre |
| 26 | Portland | OR | Taste Of Portland |
| 27 | Salt Lake City | UT | Franklin Quest Field |
| 28 | Rockford | IL | Clockwork Resort |
| July 4 | Dayton | OH | Dello Park |
| 14-15 | Vienna | VA | Wolf Trap Filene Ctr |
| 18 | Vallejo | CA | Solano County Fair |
| Aug 9 | Hammond | IN | Hammond Augustfest |
| 21 | San Mateo | CA | San Mateo County Fair |
| 21 | Eugene | OR | Lane County Fair |
| 23 | Wantage | NC | Jones Beach Amph |
| Sept 13 | Puyallup | WA | Northwest Concert Ctr |
| Oct 9 | Indianapolis | IN | Ritz Music Hall |
| 17 | Kingsport | TN | Meadowview Conv. Ctr |
| 25 | Saskatoon | SK | Centennial Auditorium |
| 29 | Las Vegas | NV | Caesars Palace |
| Nov -1 | Las Vegas | NV | Caesars Palace |
| 14 | Wabash | IN | Honeywell Center |
| 18 | Rosemont | IL | Hyatt Hotel |
| 21 | Quincy | IL | Quincy Country Club |
| 28-29 | Centros | CA | Centros Center |
| Feb. 13 | Palos Hills | IL | Moraine Valley College |

Note: Full name of the tour is "Mary Wilson Salutes The Supremes' 40th Anniversary"

Survivor Feat. Jimi Jamison

BA: That's Entertainment, Int'l

| | | | |
|--------|----------------|----|-------------------|
| Apr 17 | Grand Junction | CO | Avalon Theatre |
| May 1 | Columbia | SC | Finley Park |
| 2 | St. Simons Isl | GA | Island Rock Cafe |
| 15 | Caruthersville | MO | Casino Aztar |
| 22 | Blue Ash | OH | Town Square |
| 23 | Little Rock | AR | John's Big Bamboo |

| | | | |
|---------|----------------|----|--------------------------|
| 24 | Herrin | IL | Herrin Fiesta Italian |
| 29 | Trump's Castle | NJ | Trump's Castle |
| June 13 | Placerville | CA | El Dorado County Fair |
| 25 | Muskegon | MI | Summer Celebration |
| 27 | Wausau | WI | Private Function |
| July 4 | Greenville | MS | Placer County Fair |
| 4 | Greenville | MS | Lighthouse Pt. Casino |
| 10 | Manfield | OH | Rib Festival |
| 16 | Vallejo | CA | Solano County Fair |
| 30 | Bloomington | IL | McLean County Fair |
| Aug 14 | Napa | CA | Town & Country Fair |
| 15 | Lancaster | CA | TBA |
| 11 | Milwaukee | WI | Indian Summer Festival |
| 12 | Auburn | CA | Gold Country Fair |
| 19 | Watsonville | CA | Sanita Cruz Co. Fairgrds |

Susan Tedeschi

BA: Monterey International
PM: Blue Sky Artist Management
RC: Tone Cool
PR: Baker / Northrop Media Group

| | | | |
|--------|----------------|----|--------------------|
| May 7 | Madison | WI | Crystal Corner Bar |
| 8 | Combined Locks | WI | Ryan's |
| 9 | Palatine | IL | Beale Street Blues |
| 15 | Minneapolis | MN | Bunker's |
| 24 | Palatka | CA | Blue Crab Festival |
| 29 | Chattanooga | TN | Miller Plaza |
| 30-31 | Eureka Springs | AR | Blues Festival |
| June 6 | Glens Falls | NY | Blues Festival |
| 13 | Edgartown | MA | Hot Tin Roof |
| 14 | New Bedford | MA | Whaling Festival |
| 28 | Grumby | MA | Blues Festival |

T. Graham Brown

BA: Buddy Lee Attractions
PM: Mark Rothbaum
RC: Warner Bros. (Nashville)

| | | | |
|---------|--------------|----|--------------------------|
| Apr 24 | Dickson | TN | Dickson Convention Ctr |
| 25 | Geneva | AL | Festival On The River |
| May 2 | Palatka | FL | Blue Crab Festival |
| 16 | Boaz | AL | Marshall Co. Fair |
| June 27 | Bay Springs | MS | Town Pavilion |
| July 4 | Mudshoe | TX | Joe's Boot Shop |
| Aug 7 | Madison | WV | Boone County Fair |
| 8 | Owensboro | KY | Executive Inn |
| Sept 4 | Crossville | TN | Cumberland Co. Fair |
| 5 | Chesterfield | VA | Chesterfield County Fair |

Taj Mahal & The Phantom Blues Band

BA: Monterey International
PM: Asgard (Europe)
RC: Bill Graham Management
PR: Private Music

| | | | |
|--------|---------------|----|------------------------|
| Apr 16 | Helena | MT | Helena Civic Center |
| 17 | Missoula | MT | University Theatre |
| 18 | Butte | MT | Mother Lode Theatre |
| 19 | Billings | MT | Alberta Bar Theatre |
| May 3 | Avalon | CA | Casino Ballroom |
| 9 | Anaheim | CA | Freemant Forum |
| 12 | George | VA | The George |
| 17 | Mountain View | CA | Shoreline Amphitheatre |
| 20 | Los Angeles | CA | TBA |
| 21 | Phoenix | AZ | Desert Sky Pavilion |
| 23 | West Valley | UT | E Center |
| 24 | Morrison | CO | Red Rocks Amphitheatre |

Note: May 3 is a TAJ MAHAL solo date. Supporting DAVE MATTHEWS BAND May 15 - 24.

Take 6

BA: William Morris Agency
PM: Trilecta Entertainment
RC: Warner Bros. (Nashville)

| | | | |
|--------|--------------|----|--------------------|
| Apr 18 | Philadelphia | PA | Temple University |
| 21 | Birmingham | AL | City Stages |
| 26 | Kansas City | MO | Crown Center |
| 6 | San Antonio | TX | Majestic Theatre |
| 7 | San Antonio | TX | Majestic Theatre |
| Dec 5 | Wilmington | DE | Grand Opera House |
| 6 | Englewood | NJ | John Harms Theatre |

Tammy Wynette

BA: Bobby Roberts Company
PM: Tammy Wynette Enterprises
RC: Epic (Nashville)
PR: Evelyn Shriver

| | | | |
|--------|-----------------|----|-------------------------|
| Apr 18 | Greenville | MS | Jubilee Casino |
| 21 | Dallas | TX | Private Function |
| July 3 | Milton | FL | Santa Rosa Fairgrounds |
| 26 | Kempton | PA | Kempton Fairgrounds |
| 11 | Cass Lake | MN | Palace Casino |
| 12 | Wisconsin Dells | WI | Country Legends Theatre |
| 16 | Dover | CA | Ch Blockbuster Pavilion |
| Oct 10 | Mesquite | NV | Casablanca Resort |
| 16-17 | Dover | DE | Dover Downs |

Tavarez

BA: Talent Consultants Int'l

| | | | |
|---------|---------------|----|------------------------|
| Apr 15 | Bartree | MA | Lombardi's |
| 26 | Pittsburgh | PA | Private Function |
| July 24 | East Falmouth | MA | Barnstable County Fair |
| Aug 19 | Dover | DE | Dover Down Slots |
| -20 | Dover | DE | Dover Down Slots |

"Teen Idols"

BA: Paradise Artists
PR: Rogers & Cowan

| | | | |
|---------|---------------|----|---------------------------|
| June 12 | Reno | NV | Eldorado Hotel & Casino |
| 17 | Burlington | IA | The Grandstand |
| 19 | Rochester | MI | Meadow Brook |
| 20 | Burgettstown | PA | Star Lake Amphitheatre |
| 21 | Baltimore | MD | Pier Six Concert Pavilion |
| 25 | Prior Lake | MN | Mystic Lake Casino |
| 26 | Robinsonville | MS | Horseshoe Casino |
| 28 | Mahonmen | MN | Shooting Star Casino |
| July 2 | Milwaukee | WI | Summerfest |
| 4 | Dublin | OH | Coffman Auditorium |
| 5 | Hershey | PA | Hersheypark Amph |
| 11 | Louisville | KY | Cardinal Stadium |
| 12 | El Paso | TX | Cohen Stadium |

| | | | |
|----|----------------|----|-------------------------|
| 17 | Santa Cruz | CA | Beach Boardwalk |
| 21 | Costa Mesa | CA | Orange County Fair |
| 23 | Hampton Bch | NH | Hampton Beach Casino |
| 24 | Wallingford | CT | Oakdale Theatre |
| 25 | Bristol | VA | Nissan Pavilion |
| 26 | Jackson | NJ | Six Flags Gr. Adventure |
| 30 | Westlake | LA | Isle Of Capri |
| 31 | Bossier City | LA | Isle Of Capri Casino |
| 1 | Biloxi | MS | Isle Of Capri Casino |
| 8 | Phoenix | AZ | Celebrity Theatre |
| 14 | Grand Rapids | MI | Delta Pkx |
| 15 | Rosemont | IL | Rosemont Theatre |
| 20 | Charleston | WV | Municipal Auditorium |
| 21 | Myrtle Beach | SC | Beaumont Theatre |
| 22 | Peachtree City | GA | Frederick Brown Amph |
| 26 | Westbury | NY | Westbury Music Fair |
| 27 | Cohasset | MA | So. Shore Music Circus |
| 28 | Stamford | CT | Palace Theatre |
| 29 | Warwick</ | | |

ROUTE BOOK

Thanks To Gravity

| | |
|--------|----------------------------------|
| BA: | Progressive Global Agency |
| RC: | Capitol |
| Apr. 9 | Augusta GA Red Lion Pub |
| 10 | Columbia SC Elbow Room |
| 11 | Charleston SC Music Farm |
| 24 | Lewisburg PA Bucknell University |
| 27 | W Hollywood CA Viper Room |

They Might Be Giants

| | |
|---------|-------------------------------------|
| BA: | Monterey Peninsula Artists |
| BA: | ITB (Europe) |
| PM: | Hornblow Group USA |
| RC: | Elektra |
| Apr. 15 | So. Orange NJ Seton Hall University |
| 16 | New Haven CT Toad's Place |
| 17 | Washington DC Catholic University |
| 18 | Bethany WV Bethany College |
| 19 | Buckhannon WV Rockefeller Center |
| 21 | Columbus OH Newport Music Hall |
| 22 | Pittsburgh PA Duquesne University |
| 23 | Adrian MI Dawson Auditorium |
| 24 | Buffalo NY Trillamonde Cafe |
| 25 | Hamilton NY Colgate University |
| 26 | Delaware OH Ohio Wesleyan Univ. |
| 28 | Baltimore MD Bohager's |
| 29 | Virginia Beach VA Rogues |
| May 1 | Philadelphia PA Electric Factory |
| 3 | Ithaca NY Cornell University |

Note LINCQLN support on all dates except April 15, 17, 24 & 28

Thompson Brothers Band

| | |
|---------|---------------------------------------|
| BA: | William Morris Agency |
| PM: | Barron Entertainment |
| RC: | RCA (Nashville) |
| Apr. 17 | Raleigh NC The Longbranch |
| 2 | Stone Mountain GA Stone Mountain Park |
| 9 | Althens CA Country Rock Cafe |
| 20 | Anaheim CA Cowboy Boogie |
| 22 | Phoenix AZ Toolies Country |
| 24 | Indio CA Empire Polo Club |
| July 4 | Reading PA Municipal Stadium |
| 18 | Twin Lakes WI Country Thunker USA |
| 27 | St. Paul MN Minnesota State Fair |
| 30 | St. Paul MN Minnesota State Fair |
| Sept. 2 | Salem OR Oregon State Fair |
| 3 | Salem OR Oregon State Fair |

Tilt

| | |
|--------|-------------------------------------|
| BA: | Do It Booking |
| RC: | Fat Wreck Chords |
| June 5 | San Francisco CA Bottom Of The Hill |

Tim Mahoney & the Meenies

| | |
|---------|--------------------------------------|
| BA: | Helllo Booking |
| PM: | JW Management |
| RC: | Pop Sense |
| Apr. 9 | Eau Claire WI Mandarin Club |
| 10 | Naperville IL Frankie's Blue Room |
| 11 | Dubuque IA Silver Dollar |
| 16 | Omaha NE Saddle Creek |
| 17 | Northfield MN Center Of The Universe |
| 18 | Des Moines IA Drake Relays |
| 23 | Grand Forks ND Sensations |
| 24 | Fargo ND First Avenue Club |
| 24 | Fargo ND North Dakota St. Univ. |
| 25 | St. Cloud MN Red Carpet |
| 30 | Rochester MN Red Carpet |
| May 1 | Lawrence KS The Jazzhaus |
| 2 | Minneapolis MN The Caboose |
| 14 | Eau Claire WI Mandam Club |
| 15 | St. Paul MN College Of St. Catherine |
| 16 | Minneapolis MN Sully's |
| 21 | St. Cloud MN Red Carpet |
| 24 | Crosslake MN The Exchange |
| June 19 | Duluth MN Grandma's Sports Gard |
| July 26 | Lake City MN Water Ski Days |
| 4 | Crosslake MN The Exchange |
| Sept. 4 | Lawrence KS University Of Kansas |
| 6 | Crosslake MN The Exchange |

Note KEVIN SHARP supports April 19 - 28, May 29 - 30 and July 17 - 19

Tito Puente Latin Jazz Ensemble

| | |
|---------|--|
| BA: | Berkeley Agency |
| BA: | B.P.R. (U.K.) |
| PM: | Ralph Mercado Mgmt. |
| RC: | Tropijazz |
| Apr. 11 | Cambridge MA Charles Hotel |
| May 2 | Bronx NY Lehman College |
| 5-10 | New York NY Birdland |
| June 12 | Indianapolis IN Private Function |
| 13 | Kettering OH Fraze Pavilion |
| 14 | Washington DC National Symphony |
| 19-20 | W Hollywood CA Carnegie Hall |
| 27 | New York NY Tito Puente Scholarship |
| July 25 | New York NY Stephen Talkhouse |
| Aug. 19 | Albany NY Empire State Plaza |
| Sept. 5 | Mackinaw Isl. MI Grand Hotel |
| 6 | Minneapolis MN Mill City Music Fest. |
| 8-13 | Seattle WA Jazz Alley |
| 15-20 | Oakland CA Yoshi's |
| 30 | Jacksonville FL Univ. Of North Florida |
| Oct. -1 | Jacksonville FL Univ. Of North Florida |
| 2 | Denver CO Hyatt Regency |
| 3 | W Palm Beach FL Private Function |
| Feb. 16 | Austin TX University Of Texas |
| 26 | Madison WI Madison Civic Center |
| 27 | Chicago IL House Of Blues |

To The Moon Alice

| | |
|--------|-----------------------------------|
| BC: | Josh Gold |
| RC: | DVB & A/M |
| PR: | Coppertop Promotions |
| Apr. 8 | Burlington VT Club Metronome |
| 15 | Charlottesville VA The Outback |
| 16 | Richmond VA Flood Zone |
| 17 | Fredricksburg VA Santa Fe |
| 18 | Fredricksburg VA Private Function |
| 21 | Arlington VA The Iola |
| 24 | College Park MD College Park |
| 25 | Philadelphia PA Doctor Watson's |

Toby Keith

| | |
|---------|---|
| BA: | Monterey Artists |
| PM: | T.K.O. Artist Management |
| RC: | Mercury (Nashville) |
| Apr. 13 | Santa Ana CA Crazyhorse Saloon |
| 15 | Santa Ana CA Crazyhorse Saloon |
| 16 | Kelseyville CA Crazyhorse Harbor Resort |
| 17 | Eureka CA Municipal Auditorium |
| 19 | Billings MT MetraPark Arena |
| 20 | Spokane WA Spokane Arena |
| 21 | Kennewick WA Tn Cities Coliseum |
| 24 | Boise ID BSU Pavilion |
| 25 | Eugene OR University Of Oregon |
| 26 | Stockton CA Alex G. Spanos Center |
| 28 | Albuquerque NM Tingley Coliseum |
| May 2 | Kennesaw GA Cowboys |
| 2 | Hiawasee GA Anderson Music Hall |
| 7 | Bemidji MN Bemidji St. University |
| 8 | Council Bluffs IA Harvey's Casino |
| 9 | Topeka KS Heartland Park |
| 15 | Clarksburg WV Nathan Goff Armory |
| 16 | Gadsden AL Rverfest |
| 17 | Pigeon Forge TN Dollywood |
| 22 | Columbia SC Tombstone |
| 23 | Wheeling WV Capitol Music Hall |
| 25 | Antarillo TX Fun Fest |
| 29 | Hershey PA Hersheypark Arena |
| 30 | Allentown PA Allentown Fairgrounds |
| June 5 | Dallas TX Auburn Creek Ranch |
| 6 | Tyler TX Auburn Creek Ranch |
| 12 | Kansas City MO Station Casino |
| 19 | Mannette WI Country Music Festival |
| 20 | Hartford MI Y-Country Summer Jam |
| 21 | Detroit MI Country Summerfest |
| 23 | Stockton CA San Joaquin County Fair |
| 24 | Del Mar CA Del Mar Fair |
| 27 | Pleasanton CA Alameda County Fair |
| July 3 | Hays KS Wild West Fest |
| 4 | Greely CO Greeley Stampede |
| 7 | Chippewa Falls WI No Wisconsin St. Fair |
| 11 | Rhineland OH Hodag Country Festival |
| 17 | St. Clairsville OH Jamboree In The Hills |
| 18 | La Plata MD Charles Co. Fairgrounds |
| 19 | Essex MD Essex Sky Park |
| 23 | Roseau MN Roseau County Fair |
| 25 | West Liberty VA Muscaline County Fair |
| 31 | Superior WI Head Of The Lakes Fair |
| Aug. 7 | Cashton OH Thomas Cloud Park |
| 8 | Dayton NY Pine Valley Park |
| 9 | Endicott NY Pine Valley Park |
| 10 | Columbus OH Ohio State Fair |
| 11 | Lucasville OH Scioto County Fair |
| 16 | Metropolis IL Player's Casino |
| 18 | Lynden WA NW Washington Fair |
| 20 | Grants Pass OR Josephine County Fair |
| 23 | San Mateo CA San Mateo County Fair |
| 25 | Rapid City SD Central States Fair |
| 27 | Gridley CA Butte County Fair |
| 28 | Lancaster CA Antelope Valley Fair |
| Sept. 1 | Clio MI Clio Amphitheater |
| 2 | Marshallfield WV Cent. Wisconsin St. Fair |
| 4 | Elkhorn WI Walworth County Fair |
| 5 | Wattsburg PA Erie County Fair |
| 14 | Wooster OH Wayne County Fair |
| 15 | Washington OH Guernsey County Fair |
| 17 | Hutchinson KS Kansas State Fair |
| 27 | Durham CT Durham Agricultural Fair |
| 29 | Oklahoma City OK Oklahoma State Fair |
| 30 | Marietta GA No. Georgia State Fair |

Tommy James

| | |
|---------|--|
| BA: | Paradise Artists |
| Apr. 25 | Las Vegas NV Sunset Station Casino |
| 7 | Islip NY Heckscher State Park |
| 20 | Burgettstown PA Slar Lake Amphitheatre |
| July 18 | St. Joseph MI Venetian Festival |
| 25 | East Providence RI Heritage Festival |
| Aug. 16 | Patterson NY Thunder Ridge Pavilion |

Toni Lynn Washington

| | |
|---------|--------------------------------------|
| BA: | Tone-Cool Artists |
| PM: | Tone-Cool |
| RC: | Tone Cool |
| Apr. 17 | Worcester MA Gilreim's |
| 11 | Hull MA Sea Note |
| 17 | Manchester NH Black Hammer |
| 18 | Portsmouth NH Muddy River Smokehouse |
| 25 | Jacksonville FL TBA |
| May 3 | Memphis TN Beale St. Music Festival |
| 8 | Quincy MA Yardrock Cafe |
| 9 | Antm NH The Rynborn |
| 15 | Nashua NH Sharky's |
| 21 | Marblehead MA Rio Grande Cafe |
| 22 | Portsmouth NH Muddy River Smokehouse |
| 5 | Newport RI Newport Blues Cafe |
| 7 | Chicago IL Chicago Blues Festival |
| July 3 | Cambridge MA Ryle's |
| 10 | Portsmouth NH Muddy River Smokehouse |
| 16 | Marblehead MA Rio Grande Cafe |
| 23 | Newport RI Newport Blues Cafe |
| Aug. 7 | Boston MA TBA |
| 21 | Portsmouth NH Muddy River Smokehouse |
| 8 | Hull MA Sea Note |
| 9 | Litchfield CT Jazz Festival |
| 22 | Norwich NY Blues Festival |
| 28 | Newport RI Newport Blues Cafe |
| Sept. 1 | Marblehead MA Rio Grande Cafe |
| 26 | Boston MA Boston Blues Festival |
| Nov. 14 | Antm NH The Rynborn |
| 21 | Hull MA Sea Note |

Tony Bennett

| | |
|---------|---|
| BA: | William Morris Agency |
| PM: | RPM Music Productions |
| RC: | Columbia |
| Apr. 10 | Reno NV Silver Legacy Casino |
| -11 | Reno NV Silver Legacy Casino |
| 16 | Robinsonville MS Gold Strike Casino |
| 18 | San Jose CA Convention Center |
| 21 | Prior Lake MN Mystic Lake Casino |
| 22 | St. Paul MN Radisson St. Paul Hotel |
| Apr. 24 | New York NY Trump Taj Mahal |
| May 2 | Winnipeg MB Winnipeg Arena |
| 5 | New York NY Metropolitan Club |
| 7 | San Juan PR El Conquistador |
| 9 | Savannah GA Trustees Theatre |
| 11 | Biloxi MS Grand Theatre |
| 14-17 | Las Vegas NV Flamingo Las Vegas |
| June 6 | Merrillville IN Star Plaza Theatre |
| 26 | Rome ITA Cavalieri Hilton |
| 28 | Somerset UK Giastonbury Festival |
| 29 | Vasson FRA Theatre Antique |
| July 2 | Newcastle UK City Hall |
| 7 | Copenhagen DEN Jazz & Blues Festival |
| 10 | Porto POR Casino da Povoas |
| 11 | Estoril POR Casino Estoril |
| 15 | Poru FIN Pori Jazz Festival |
| 16 | Jimbria ITA Teatro Pavone |
| Aug. 6 | Rama ON Casino Rama |
| 11 | Saratoga Spg. NY Performing Arts Center |
| 16 | Hyannis MA Cape Cod Melody Tent |
| 18 | Boston MA Harborlights Pavilion |
| 20-23 | Atlantic City NJ Trump Taj Mahal |
| 28 | Highland Park IL Ravinia Festival |
| 29 | Interlochen MI Interlochen Center |
| 9-10 | Lenox MA Tanglewood |
| 6 | Canandaigua NY Finger Lakes PA C |
| 26 | Birmingham AL Birm. Jeff. Concert Hall |
| Oct. 7 | El Cajon CA Performing Arts Center |
| 8 | El Cajon CA Performing Arts Center |
| 9-10 | Reno NV Silver Legacy Casino |
| Dec. 4 | Atlantic City NJ Trump Taj Mahal |
| 6 | Atlantic City NJ Trump Taj Mahal |
| 11-12 | Costa Mesa CA Orange Co. P.A.C. |
| 13 | Palm Desert CA McCallum Theatre |

Todd Snider & The Nervous Wrecks

| | |
|--------|---------------------------------------|
| BA: | Progressive Global Agency |
| PM: | Al Bunetta Management |
| RC: | MCA |
| Apr. 9 | Fayetteville AR George's |
| 10 | Fort Smith AR Fort Smith Civic Center |
| 11 | Memphis TN New Daisy Theatre |
| 14 | Milwaukee WI Shark Hall |
| 15 | Middletown CT Club Tavern |
| 16 | Indianapolis IN Vogue Theatre |
| 18 | Chicago IL Double Door |
| 19 | Iowa City IA Gunnerz |
| 20 | Omaha NE Ranch Bowl |
| 22 | Minneapolis MN Fine Line Music Cafe |
| 23 | Sixous Falls SD Pump Room |
| 24 | Kansas City MO The Hurricane |
| 25 | St. Louis MO Mississippi Nights |
| 28 | College Station TX Shadow Canyon |
| 29 | San Antonio TX White Rabbit |
| 30 | Austin TX Slubb's |
| May 1 | Dallas TX Trees |
| 2 | Houston TX Satellite Lounge |
| 7 | Louisville KY Phoenix Hill Tavern |
| 13 | New York NY Mercury Lounge |
| 15 | Washington DC The Bayou |
| 18 | Richmond VA Alley Katz |
| 22 | Montgomery AL Jubilee CityFest |
| 23 | Little Rock AR Riverfest |

Tom Wopat

| | |
|---------|--|
| BA: | Buddy Lee Attractions |
| PM: | BDM Company |
| PR: | Brokaw Company |
| Apr. 18 | Wisconsin Dells WI Country Legends Theatre |
| 25 | Hutchinson KS Kansas State Fair |
| May 24 | Hershey PA Hersheypark Amph. |
| June 12 | Springdale AR Parsons Arena |
| 24 | Wayne MI TBA |
| 27 | Fyffe AL TBA |
| July 4 | Columbus WI 4th Celebration |
| 11 | Bloomfield IA Davis County Fair |
| 16 | Philadelphia MS Choctaw Indian Fair |
| 18 | Myrtle Beach SC Palace Theatre |
| Sept. 5 | Renfro Valley KY Entertainment Center |
| 17 | Spencer IA Clay County Fair |

Tommy Alverson

| | |
|---------|---------------------------------------|
| BA: | Kat Vickers |
| Apr. 10 | Stephenville TX Cuttin Horse |
| 17 | Meridian TX The Lodge |
| 17-18 | Meridian TX Larry Taylor's MusicFest. |
| 24 | Stephenville TX Cuttin Horse |
| May 1 | Stephenville TX Cuttin Horse |
| 2 | Stephenville TX Cuttin Horse |

| | |
|--------|---------------------------------------|
| 9 | Dallas TX Sons Of Herman Hall |
| 15 | Stephenville TX Cuttin Horse |
| 22 | Stephenville TX Cuttin Horse |
| 23 | Fort Worth TX White Elephant |
| 29 | Stephenville TX Cuttin Horse |
| July 7 | Stephenville TX Fort Worth TX Horne's |
| 7 | Stephenville TX Private Function |

Tommy James

| | |
|---------|--|
| BA: | Paradise Artists |
| Apr. 25 | Las Vegas NV Sunset Station Casino |
| 7 | Islip NY Heckscher State Park |
| 20 | Burgettstown PA Slar Lake Amphitheatre |
| July 18 | St. Joseph MI Venetian Festival |
| 25 | East Providence RI Heritage Festival |
| Aug. 16 | Patterson NY Thunder Ridge Pavilion |

Toni Lynn Washington

| | |
|---------|--------------------------------------|
| BA: | Tone-Cool Artists |
| PM: | Tone-Cool |
| RC: | Tone Cool |
| Apr. 17 | Worcester MA Gilreim's |
| 11 | Hull MA Sea Note |
| 17 | Manchester NH Black Hammer |
| 18 | Portsmouth NH Muddy River Smokehouse |
| 25 | Jacksonville FL TBA |
| May 3 | Memphis TN Beale St. Music Festival |
| 8 | Quincy MA Yardrock Cafe |
| 9 | Antm NH The Rynborn |
| 15 | Nashua NH Sharky's |
| 21 | Marblehead MA Rio Grande Cafe |
| 22 | Portsmouth NH Muddy River Smokehouse |
| 5 | Newport RI Newport Blues Cafe |
| 7 | Chicago IL Chicago Blues Festival |
| July 3 | Cambridge MA Ryle's |
| 10 | Portsmouth NH Muddy River Smokehouse |
| 16 | Marblehead MA Rio Grande Cafe |
| 23 | Newport RI Newport Blues Cafe |
| Aug. 7 | Boston MA TBA |
| 21 | Portsmouth NH Muddy River Smokehouse |
| 8 | Hull MA Sea Note |
| 9 | Litchfield CT Jazz Festival |
| 22 | Norwich NY Blues Festival |
| 28 | Newport RI Newport Blues Cafe |
| Sept. 1 | Marblehead MA Rio Grande Cafe |
| 26 | Boston MA Boston Blues Festival |
| Nov. 14 | Antm NH The Rynborn |
| 21 | Hull MA Sea Note |

Tony Bennett

| | |
|---------|---|
| BA: | William Morris Agency |
| PM: | RPM Music Productions |
| RC: | Columbia |
| Apr. 10 | Reno NV Silver Legacy Casino |
| -11 | Reno NV Silver Legacy Casino |
| 16 | Robinsonville MS Gold Strike Casino |
| 18 | San Jose CA Convention Center |
| 21 | Prior Lake MN Mystic Lake Casino |
| 22 | St. Paul MN Radisson St. Paul Hotel |
| Apr. 24 | New York NY Trump Taj Mahal |
| May 2 | Winnipeg MB Winnipeg Arena |
| 5 | New York NY Metropolitan Club |
| 7 | San Juan PR El Conquistador |
| 9 | Savannah GA Trustees Theatre |
| 11 | Biloxi MS Grand Theatre |
| 14-17 | Las Vegas NV Flamingo Las Vegas |
| June 6 | Merrillville IN Star Plaza Theatre |
| 26 | Rome ITA Cavalieri Hilton |
| 28 | Somerset UK Giastonbury Festival |
| 29 | Vasson FRA Theatre Antique |
| July 2 | Newcastle UK City Hall |
| 7 | Copenhagen DEN Jazz & Blues Festival |
| 10 | Porto POR Casino da Povoas |
| 11 | Estoril POR Casino Estoril |
| 15 | Poru FIN Pori Jazz Festival |
| 16 | Jimbria ITA Teatro Pavone |
| Aug. 6 | Rama ON Casino Rama |
| 11 | Saratoga Spg. NY Performing Arts Center |
| 16 | Hyannis MA Cape Cod Melody Tent |
| 18 | Boston MA Harborlights Pavilion |
| 20-23 | Atlantic City NJ Trump Taj Mahal |
| 28 | Highland Park IL Ravinia Festival |
| 29 | Interlochen MI Interlochen Center |
| 9-10 | Lenox MA Tanglewood |
| 6 | Canandaigua NY Finger Lakes PA C |
| 26 | Birmingham AL Birm. Jeff. Concert Hall |
| Oct. 7 | El Cajon CA Performing Arts Center |
| 8 | El Cajon CA Performing Arts Center |
| 9-10 | Reno NV Silver Legacy Casino |
| Dec. 4 | Atlantic City NJ Trump Taj Mahal |
| 6 | Atlantic City NJ Trump Taj Mahal |
| 11-12 | Costa Mesa CA Orange Co. P.A.C. |
| 13 | Palm Desert CA McCallum Theatre |

Tony Bird

| | |
|-------|--------------------|
| BA: | Drake & Associates |
| RC:</ | |

TRACE ADKINS (continued)

| | | | |
|---------|-------------|----|---------------------------|
| Aug. 5 | Ionia | MI | Ionia Free Fair |
| 6 | Horseheads | NY | Chemung County Fair |
| 7 | Sussex | NJ | Sussex County Casino |
| 8 | Uniontown | PA | Fayette County Fair |
| 10 | Lucasville | OH | Scioto County Fair |
| 11 | Pittsfield | PA | Warren County Fair |
| 14 | Malone | NY | Franklin County Fair |
| 15 | Cobleskill | NY | Sunshine Fair |
| 16 | Webster | MA | Silver Mountain Amph. |
| 20 | Sedalia | MO | Missouri State Fair |
| 26 | Seaside | OR | Private Function |
| 27 | Kennewick | WA | Benton-Franklin Co Fair |
| 28 | Waterloo | WA | North Central Wash. Fair |
| 29 | Kellogg | ID | Silver Mountain Amph. |
| 31 | Salem | OR | L.B. Day Amphitheatre |
| Sept. 1 | Monroe | WA | Evergreen State Fair |
| 12 | Blaine | MN | National Sports Center |
| 14 | Knoxville | TN | Tennessee Valley Fair |
| 27 | Memphis | TN | Mid-South Coliseum |
| 28 | Fort Smith | AR | Arkansas-Oklahoma Fair |
| 30 | Lubbock | TX | South Plains Fair |
| Oct. 2 | Phoenix | AZ | Phoenix Civic Plaza |
| 4 | Bakersfield | CA | Kern County Fair |
| 8 | Fresno | CA | Big Fresno Fair |
| 9 | Reno | NV | Lawlor Events Center |
| 10 | Ventura | CA | Ventura County Fair |
| 14 | Columbia | SC | South Carolina State Fair |
| 16 | Montgomery | AL | Alabama National Fair |
| 24 | Hawessee | GA | Anderson Music Hall |

Note Supporting CLINT BLACK May 1 - June 13 except May 5, 15, 16 & 22.

Tracy Byrd

BA: William Morris Agency
 PM: Carter & Morris Agency
 RC: MCA (Nashville)

| | | | |
|---------|----------------|----|---------------------------|
| Apr. 24 | Richardson | TX | Wildflower Festival |
| 25 | Port Arthur | TX | Pleasure Island |
| June 5 | Kennesaw | GA | Cowboys |
| 5 | Birmingham | AL | Jefferson Concert Hall |
| 9 | Gladwell | TX | Rodeo Arena |
| 13 | Fort Worth | TX | Billy Bob's |
| 19 | Reno | NV | Reno Livestock Center |
| 20 | Stockton | CA | San Joaquin County Fair |
| 21 | Petaluma | CA | Sonoma Marin Fair |
| 26 | Grand Junction | CO | Country Jam USA |
| 27 | Manhattan | KS | Country Stampede |
| July 3 | Clinton | IA | Riverboat Days |
| 4 | Grande Prairie | AB | Evergreen Park |
| 5 | Dauphin | MB | Dauphin Countryfest |
| 15 | Poteau | OK | Stampede |
| 17 | San Antonio | TX | Far West Rodeo |
| 18 | San Antonio | TX | TBA |
| 22 | Lewistown | MT | Central Montana Fair |
| 24 | Jackson | WY | Teton County Fair |
| 25 | Clinton | MT | Chalet Bear Mouth |
| 28 | Corvallis | OR | Benton County Fair |
| 29 | Longview | WA | Cowlitz County Fair |
| 31 | Redmond | OR | Deschutes County Fair |
| Aug. 1 | Hillsboro | OR | Washington County Fair |
| 5 | San Jose | CA | Santa Clara County Fair |
| 6 | Paso Robles | CA | California Mid-State Fair |
| 7 | Ventura | CA | Ventura County Fair |
| 8 | Cedar City | UT | Centrum Theatre |
| 9 | San Bernardino | CA | Midnight Rodeo |
| 11 | Burley | ID | Cassia County Fair |
| 13 | Myrtle Point | OR | Myrtle Point Casino |
| 14 | Seattle | WA | Fort Lewis Military Base |
| 18 | Douglas | WY | Wyoming State Fair |
| 19 | Aberdeen | SD | Brown County Fair |
| 21 | Denver | CO | Grizzly Rose |
| 22 | Baker | MT | Fallon County Fair |
| 24 | Pueblo | CO | Colorado State Fair |
| 26 | Phoenix | AZ | Toolies Country |
| Sept. 5 | Shawano | WI | Shawano County Fair |
| 6 | Spirit Lake | ND | Spirit Lake Casino |
| 11 | Sandwich | IL | Sandwich Fair |
| 12 | Arlington | TX | TBA |
| Oct. 1 | Oklahoma City | OK | Oklahoma State Fair |
| 23 | Aiken | SC | Country Jaycee Fair |
| Nov. 28 | Taylorville | IL | Nashville North |

Tracy Lawrence

BA: William Morris Agency
 PM: Tracy Lawrence Enterprises
 RC: Atlantic (Nashville)

| | | | |
|--------|----------------|----|--------------------------|
| Apr. 8 | Redding | CA | Redding Civic Auditorium |
| 9 | Williamana | OR | Spirit Mountain Fair |
| 10 | Kelseyville | CA | Konocti Harbor Resort |
| 11 | Laughlin | NV | Harrah's Laughlin |
| 15 | Kansas City | MO | Beaumont Club |
| 24 | Fort Worth | TX | Billy Bob's |
| 25 | Freer | TX | Rattlesnake Roundup |
| 28 | Hagerstown | MD | Maryland Theatre |
| 3 | Williamsport | PA | Community Arts Center |
| 8 | Raleigh | NC | The Longbranch |
| 9 | Double Springs | AL | Looney's Amphitheatre |
| 15 | Pensacola | FL | Spring Fest |
| 18 | Myrtle Beach | SC | Alatama Theatre |
| 30 | Middleburg | FL | Spencer Farms |
| 6 | Paducah | KY | Executive Inn |
| 12 | Jackson | MS | Rodeo's |
| 13 | Grenada | MS | Grenada Lake |
| 20 | Detroit | MI | Michigan State Fair |
| 26 | Cadott | WI | Country Fest |
| 27 | Oshkosh | WI | Sunny View Expo Ctr. |
| July 3 | Greeley | CO | Greeley Stampede |
| 5 | Salem | OH | Ponderosa Park |
| 11 | Mahoning | MN | Shooting Star Casino |
| 16 | Merritt | NC | Mountain Music Festival |
| 17 | Craven | SK | Big Valley Jamboree |
| Aug. 7 | Gladwell | TX | Rodeo Arena |
| 7 | Philadelphia | MS | Neshoba County Fair |
| 8 | Silver Springs | FL | Silver Springs Park |
| 11 | Mt Pleasant | MI | Isabella County Fair |
| 22 | Pecatonica | IL | Winnebago County Fair |

The Trammis

Featuring Earl Young

BA: Talent Consultants Int'l

| | | | |
|-------|-------------|----|------------------|
| May 1 | Monmouth | NJ | Private Function |
| 17 | Port Jarvis | NY | New Hope Farm |
| 22 | Hoboken | NJ | Sun's Feast |

The Traveltis

BA: S.L. Feldman & Associates

| | | | |
|--------|----------------|----|-----------------|
| Apr. 8 | Whistler | BC | Garfinkel's |
| 9 | Nanaimo | BC | Queen's Hotel |
| 10-11 | Campbell River | BC | People Cabaret |
| 13-14 | Banff | AB | Wild Bill's |
| 17 | Gamere | AB | The Drake |
| 18 | Panorama | BC | Panorama Resort |
| 27 | Hamilton | ON | Coppes Coliseum |

Tuck & Patti

BA: Monterey International
 BA: Primary Talent International (Europe)
 RC: Windham Hill

| | | | |
|---------|-----------|----|------------------|
| June 1 | Bluffton | SC | Private Function |
| 6 | New York | NY | Private Function |
| 7 | Sausalito | CA | Private Function |
| Aug. 28 | San Diego | CA | Humphrey's |

The Turtles feat. Flo & Eddie

BA: Paradise Artists

| | | | |
|---------|-----------------|----|---------------------------|
| Apr. 23 | Lk. Buena Vista | FL | Walt Disney World |
| 25 | Lk. Buena Vista | FL | Walt Disney World |
| May 15 | Olathe | KS | Woody's |
| 16 | Knoxville | TN | Thompson-Boling Arena |
| 30 | Walker | MI | Recreation Days |
| June 6 | Troy | OH | Strawberry Festival |
| 16 | Burlington | IA | The Grandstand |
| 20-21 | Englewood | CO | Fiddler's Green Amph. |
| 28 | Downers Grove | IL | Heritage Festival |
| July 11 | Charleston | WV | Municipal Auditorium |
| 17 | Itasca | IL | Itasca Festival |
| 18 | Council Bluffs | IA | Westfar Amphitheatre |
| 21 | Massapequa | NY | Burns Town Park |
| Aug. 1 | Pittsburgh | PA | Three Rivers Stadium |
| 2 | Paso Robles | CA | California Mid-State Fair |
| 8 | Las Vegas | NV | Billy's Casino |
| 8 | Reno | NV | University Of Nevada |
| 9 | Vancouver | WA | Clark County Fair |
| 16 | Paterson | NY | Thunder Ridge Pavilion |
| 28 | Cincinnati | OH | Blue Ash Fest |
| 30 | St. Paul | MN | Minnesota State Fair |
| Oct. 5 | Topsfield | MA | Topsfield Fair |
| 6 | Topsfield | MA | Topsfield Fair |
| Nov. 3 | Fullerton | CA | California St. University |
| Feb. 13 | Jasper | IN | Community Arts Theatre |
| 14 | Logansport | IN | McHale Auditorium |

Two Footing Rob Halford

BA: OBO Entertainment

| | | | |
|---------|----------------|----|-------------------------|
| Apr. 23 | Tempe | AZ | Boston's Night Club |
| 24 | Tucson | AZ | The Rio |
| 25 | Las Vegas | NV | University Of Nevada |
| 26 | San Diego | CA | Cox Arena |
| 27 | Hollywood | CA | The Palace |
| 28 | Palo Alto | CA | The Edge |
| July 3 | Holmdel | NJ | P.N.C. Bank Arts Ctr. |
| 6 | Wantagh | NY | Jones Beach Amph. |
| 7 | Manfield | MA | Great Woods Center |
| 9 | Hershey | PA | Hersheypark Stadium |
| 11 | Camden | NJ | Blockbuster - Sony Ctr. |
| 12 | Burgelstown | PA | Star Lake Amphitheatre |
| 16 | Akron | OH | Rubber Bowl |
| 16 | Noblesville | IN | Deer Creek Music Center |
| 18 | Somerset | WI | Rite Park Amph. |
| 19 | East Troy | WI | Alpine Valley Music Th. |
| 23 | Clarkston | MI | Deer Creek Amph. |
| 25 | Maryland Hgts. | MO | Riverport Amphitheatre |
| 26 | Bonner Springs | KS | Sandstone Amph. |
| 28 | Columbus | OH | Polaris Amphitheatre |
| 30 | Atlanta | GA | Lakewood Amphitheatre |
| Aug. 1 | Raleigh | NC | Walnut Creek Amph. |
| 2 | Bristow | VA | Nissan Pavilion |

Note Co-headline with RAMMSTEIN April 27. Appearing as part of OZZFEST '98' July 3 - Aug. 2.

UFO

BA: Ashley Talent International
 BA: The Agency Group (Europe)
 PM: Ascend Management & Consulting
 RC: CMC International

| | | | |
|---------|-----------|-----|----------------|
| Apr. 15 | Palo Alto | CA | The Edge |
| 17 | Palo Alto | CA | The Edge |
| 21 | Osaka | JPN | IMP Hall |
| 22-23 | Nagoya | JPN | Diamond Hall |
| 24-26 | Tokyo | JPN | Sun Plaza Hall |

Ultraspank

BA: Pinnacle Entertainment

| | | | |
|--------|----------------|----|-------------------------|
| Apr. 7 | Cleveland | OH | Peabody's Down Under |
| 8 | Columbus | OH | Al Rosa Villa |
| 9 | Cincinnati | OH | Bogart's |
| 10 | Grand Rapids | MI | The Intersection |
| 11 | Detroit | MI | The Shelter |
| 14 | Boulder | CO | Fox Theatre |
| 15 | Fort Collins | CO | Aggie Theatre |
| 20 | Seattle | WA | RKCNDDY |
| July 3 | Holmdel | NJ | P.N.C. Bank Arts Ctr. |
| 6 | Wantagh | NY | Jones Beach Amph. |
| 7 | Manfield | MA | Great Woods Center |
| 9 | Hershey | PA | Hersheypark Stadium |
| 11 | Camden | NJ | Blockbuster - Sony Ctr. |
| 12 | Burgelstown | PA | Star Lake Amphitheatre |
| 14 | Akron | OH | Rubber Bowl |
| 16 | Noblesville | IN | Deer Creek Music Center |
| 19 | East Troy | WI | Alpine Valley Music Th. |
| 23 | Clarkston | MI | Pine Knob Music Theatre |
| 25 | Maryland Hgts. | MO | Riverport Amphitheatre |
| 26 | Bonner Springs | KS | Sandstone Amph. |
| 28 | Columbus | OH | Polaris Amphitheatre |
| 30 | Atlanta | GA | Lakewood Amphitheatre |
| Aug. 1 | Raleigh | NC | Walnut Creek Amph. |
| 2 | Bristow | VA | Nissan Pavilion |

Note Appearing on OZZFEST July 3 - Aug. 2.

The Uninvited

BA: Monterey Peninsula Artists

| | | | |
|---------|---------------|----|-----------------------|
| Apr. 17 | Stevens Point | WI | Univ. Of Wisconsin |
| 17 | Marquette | MI | North Michigan Univ. |
| 19 | Fargo | ND | Civic Mem. Auditorium |
| 21 | Peoria | IL | Madison Theatre |
| 22 | Kalamazoo | MI | Club Soda |

| | | | |
|----|------------|----|-------------------|
| 23 | Ann Arbor | MI | Blind Pig |
| 24 | Columbus | OH | Ludlow's |
| 27 | Pittsburgh | PA | Griffith Showcase |
| 30 | Washington | DC | The Bayou |
| 2 | Boston | MA | Karma Lounge |

Unsteady

BA: ACA
 RC: Asian Man

| | | | |
|---------|--------------|----|------------------|
| Apr. 30 | Tucson | AZ | Skraggy's |
| May 1 | El Paso | TX | The Clinic |
| 3 | Phoenix | AZ | Big Fish Pub |
| 6 | Sioux Falls | SD | Pomp Room |
| 9 | Chicago | IL | Fireside Bowl |
| 13 | Grand Rapids | MI | The Intersection |
| 14 | Kalamazoo | MI | Citro Soda |
| 15 | Detroit | MI | Motor Lounge |
| 16 | Cleveland | OH | Grog Shop |
| 21 | Rochester | NH | Safe & Sound |
| 22 | Norwalk | CT | Sound Cafe |
| 30 | Wheaton | MD | Phantasmagoria |

Usher

BA: ICM
 PM: J-Pact Management
 RC: LaFace / Arista

| | | | |
|---------|----------------|----|-------------------------|
| Apr. 8 | Santa Barbara | CA | Santa Barbara Bowl |
| 9-10 | Universal City | CA | Universal Amphitheatre |
| 11-12 | Oakland | CA | Paramount Theatre |
| 13 | Seattle | WA | Paramount Theatre |
| 14 | Pittsburgh | PA | A.J. Palumbo Center |
| 17 | Richmond | VA | Landmark Theatre |
| 18 | Camden | NJ | Blockbuster - Sony Ctr. |
| 19 | Cleveland | OH | CSU Convocation Center |
| July 9 | Washington | DC | MCI Center |
| 12 | Dallas | TX | Van Andel Arena |
| 17 | Detroit | MI | Joe Louis Arena |
| 18 | Cleveland | OH | Gund Arena |
| 22 | Camden | NJ | Blockbuster - Sony Ctr. |
| 22-25 | Rosemont | IL | Rosemont Horizon |
| 27 | Minneapolis | MN | Target Center |
| 31 | Maryland Hgts. | MO | Riverport Amphitheatre |
| Aug. 1 | Kansas City | MO | Kemper Arena |
| 3 | Denver | CO | McNichols Arena |
| 5 | West Valley | UT | E Center |
| 7 | Tacoma | WA | Tacoma Dome |
| 8 | Vancouver | BC | General Motors Place |
| 11 | Portland | OR | Rose Garden Arena |
| 14 | Sacramento | CA | ARCO Arena |
| 15 | Oakland | CA | Oakland Coliseum |
| 16 | Mountain View | CA | Shoreline Amphitheatre |
| 20-21 | Englewood | CO | West Western Forum |
| 23 | Anaheim | CA | Arrowhead Pond |
| 28 | San Diego | CA | San Diego Sports Arena |
| 29 | Las Vegas | NV | MGM Grand Garden |
| 30 | Phoenix | AZ | America West Arena |
| Sept. 2 | Dallas | TX | Starplex Amphitheatre |
| 5 | Nashville | TN | Nashville Arena |
| 11 | W Palm Beach | FL | Coral Sky Amphitheatre |
| 12 | Tampa | FL | Ice Palace |
| 14 | Orlando | FL | Orlando Arena |
| 16 | Atlanta | GA | Lakewood Amphitheatre |
| 18 | Boston | MA | FleetCenter |
| 19 | Atlantic City | NJ | Mark G. Eless Arena |
| 22 | Pittsburgh | PA | Pittsburgh Civic Arena |
| 24 | Columbus | OH | Polaris Amphitheatre |
| 26 | Rochester | NY | Rochester War Memorial |
| 27 | Albany | NY | Pepsi Arena |
| Oct. 3 | Hartford | CT | Hartford Civic Center |
| 4 | Providence | RI | Providence Civic Center |
| 7 | E. Rutherford | NJ | Continental Air Arena |
| 10-11 | New York | NY | Madison Square Garden |

Note Co-billed with MARY J. BLIGE thru April 19. Supporting JANET JACKSON July 9 - Oct. 11.

Vallejo

BA: Metro Talent Group
 PM: Michael Panepento
 RC: TVT

| | | | |
|---------|-----------------|----|------------------------|
| Apr. 12 | Lubbock | TX | Big Backyard |
| 23 | College Station | TX | Shadow Canyon |
| 26 | Corpus Christi | TX | Tom Foolery's |
| May 6 | Shreveport | LA | Havana |
| 7 | Gulport | MS | Knockout's |
| 8 | Hattiesburg | MS | Mockingbird Music Hall |
| 9 | Birmingham | AL | Crawfish Festival |
| 14 | Memphis | TN | Newby's |
| 15 | Little Rock | AR | Juanita's |
| 16 | Hot Springs | AR | Mid America Park |
| 23 | Houston | TX | Salute Lounge |
| 24 | San Antonio | TX | Park Place |
| 30 | Dallas | TX | TBA |

Van Halen

BA: The Agency Group (Europe)
 PM: S.R.O. Management
 RC: Warner Bros.

| | | | |
|---------|---------------|-----|------------------------|
| Apr. 10 | Wellington | NZ | Queen's Wharf |
| 11 | Auckland | NZ | North Shore Stadium |
| 14 | Launceston | AUS | Silverdome |
| 17 | Melbourne | AUS | Flinders Park |
| 18 | Bruce | AUS | AIS Arena |
| 20 | Sydney | AUS | Entertainment Centre |
| 23 | Newcastle | AUS | Entertainment Centre |
| 25 | Brisbane | AUS | Entertainment Centre |
| 27 | Adelaide | AUS | Entertainment Centre |
| 29 | Perth | AUS | Entertainment Centre |
| May 13 | The Woodlands | TX | C.W. Mitchell Pavilion |
| 14 | Dallas | TX | TBA |
| 16 | Chicago | IL | TBA |
| 17 | Cleveland | OH | Gund Arena |
| 19 | Auburn Hills | MI | Palace Of Auburn Hills |
| 21 | Boston | MA | FleetCenter |
| 22 | New York | NY | Madison Square Garden |
| 24 | Philadelphia | PA | CoreStates Spectrum |
| 29 | Nuremberg | GER | Sonne |
| 30 | Halle | GER | Eisssporthalle |
| 31 | Nurburging | GER | Rock Am Ring |
| June 2 | Berlin | GER | |

Violent Femmes

| | | | |
|---|----|---------------|-----------------------------|
| BA: Monterey Peninsula Artists | | | |
| BA: The Free Trade Agency (Europe) | | | |
| PM: Borman Entertainment | | | |
| RC: Interscope | | | |
| Apr | 6 | Indianapolis | IN World Mardi Gras |
| | 7 | Louisville | KY Knights Hall |
| | 9 | Johnstown | PA University Of Pittsburgh |
| | 16 | Stevens Point | WI Univ. Of Wisconsin |
| | 17 | Marquette | MI Northern Michigan Univ |
| | 18 | Winona | MN Winona St. University |
| | 19 | Fargo | ND Civic Mem. Auditorium |
| | 21 | Peoria | IL Madison Theatre |
| | 24 | Charlotte | NC Central Cityfest |
| May | 2 | Saltisbury | MD Salisbury St. Univ |
| | 3 | Atlanta | GA Music Midtown Festival |
| | 15 | Burlington | WI Chocolate Festival |

Note POLARA opens April 18

Vonda Shepard

| | | | |
|-----------------------------------|----|-----------------|---------------------------|
| BA: Pinnacle Entertainment | | | |
| PM: Gellman Management | | | |
| RC: Sony 550 Music | | | |
| Apr | 25 | Charlotte | NC Central Cityfest |
| May | 1 | Atlanta | GA Music Midtown Festival |
| | 2 | Knoxville | TN World's Fair Park |
| | 3 | W. Palm Beach | FL SunFest |
| | 5 | Lk. Buena Vista | FL House Of Blues |
| | 6 | St. Petersburg | FL State Theatre |
| | 9 | Carboro | NC Cat's Cradle |
| | 1 | Alexandria | VA The Birchmere |
| | 13 | New York | NY Irving Plaza |
| | 21 | Kettering | OH Frazee Pavilion |
| | 23 | Cincinnati | OH Taste Of Cincinnati |
| June | 28 | Milwaukee | WI Summerfest |
| July | 4 | New Bedford | MA Summer Fest |

Waddie Mitchell

| | | | |
|--|----|----------------|----------------------------|
| BA: Scott O'Malley & Assoc. | | | |
| PM: Scott O'Malley & Assoc. | | | |
| RC: Western Jubilee Recording Co. | | | |
| Apr | 25 | Hutchinson | KS TBA |
| May | 16 | La Veta | CO Spanish Peaks Gathering |
| 23 | 4 | Clavis | CA Fandango |
| June | 14 | Colorado Spg | CO Nordmoor Hotel |
| | 16 | So. Lake Tahoe | CA Heavenly Ski Resort |
| | 20 | Encampment | WY Private Function |
| | 21 | North Platte | NE Nebraska/Land Days |
| July | 28 | Logan | UT American West Festival |
| Aug | 9 | Logan | UT American West Festival |
| 27 | 25 | Orem | UT Storytelling Festival |
| Sept | 5 | Copper Mtn | CO Copper Fest |
| | 7 | Copper Mtn | CO Copper Fest |
| | 19 | Commerce | TX Cowboy Gathering |
| | 17 | Wabash | IN Ford Theatre |
| Oct | 3 | Sparks | NV John Ascuaga's Nugget |
| | 20 | Sparks | NV John Ascuaga's Nugget |
| Feb | 4 | Fort Worth | TX Bass Conference Hall |
| | 7 | Fort Worth | TX Bass Conference Hall |
| | 13 | Iola | KS Bowles Fine Arts Ctr. |

Wade Hayes

| | | | |
|---------------------------------------|----|----------------|-----------------------------|
| BA: William Morris Agency | | | |
| PM: Mike Robertson Management | | | |
| RC: DKC / Columbia (Nashville) | | | |
| Apr | 11 | Harker Heights | TX Wild Country |
| | 17 | Dallas | TX Cowboy Red River |
| | 11 | Wichita | KS In Cahoots |
| | 23 | Poteau | OK Stampede |
| | 24 | Metropolis | IL Player's Casino |
| May | 25 | Jonesboro | AR ASU Convocation Center |
| | 1 | Greensboro | NC The Palatino |
| | 3 | Navarre | FL Navarre Fun Fest |
| | 3 | Stone Mountain | GA Stone Mountain Park |
| | 7 | San Diego | CA 4th & B |
| | 8 | Primm | NV Star Of The Desert Arena |
| | 9 | Sierra Vista | AZ Texas Annie's |
| | 12 | Salt Lake City | UT The Westerner |
| | 14 | Santa Fe | CO Cameo Rock Casino |
| | 15 | Denver | CO Grizzly Rose |
| | 16 | Stillwater | OK Turnleweeds |
| | 23 | Monticello | MS Atwood Music Festival |
| June | 5 | Medina | OH Medina Co. Fairgrounds |
| | 7 | Fairfax | VA Fairfax Fair |
| | 20 | Norfolk | VA Harbor Park |
| | 27 | Saratoga Spg. | NY Saratoga Raceway |
| July | 4 | Valdosta | GA Wild Adventures |
| | 5 | Miami | FL Micosukee Gaming Ctr. |
| | 10 | Warrenton | MO Warren County Fair |
| | 16 | La Porte | IN La Porte County Fair |
| | 21 | West Union | OH Adams County Fair |
| | 25 | Rich Valley | VA Rich Valley Fair |
| Aug | 2 | Cumberland | MD Rocky Gap Festival |
| | 7 | Bevier | MO Beaver Homecoming |
| | 8 | Dayton | OH Thomas Cloud Park |
| | 16 | Pigeon Forge | TN Dollywood |
| | 19 | Fairlea | WV West Virginia St. Fair |
| | 29 | Freeport | IL Stephenson County Fair |
| Sept | 6 | Winchester | KY Lynkins Park |
| | 12 | Fayetteville | TN Lincoln Co. Fair |
| Oct | 3 | Oklahoma City | OK Fairgrounds Arena |
| | 8 | Bellville | TX Austin County Fair |
| | 20 | Raleigh | NC State Fairgrounds |

War

| | | | |
|--|----|----------------|----------------------------|
| BA: Variety Artists International | | | |
| BA: (TB Europe) | | | |
| PM: Avenue Management Group | | | |
| RC: Avenue | | | |
| Apr | 25 | Las Vegas | NV The Joint |
| May | 1 | Phoenix | AZ Orpheum Theatre |
| | 2 | Santa Fe | NM Camel Rock Casino |
| | 4 | Dulce | NM Apache Nugget Casino |
| | 12 | El Cajon | CA Sycuan Gaming Center |
| | 16 | Jackson | MS Jubilee Jam |
| | 22 | Little Rock | AR Riverfest |
| June | 5 | Grand Junction | CO Avalon Theatre |
| | 6 | Denver | CO Mile High Greyhound |
| | 10 | Lafayette | LA Grant Street Dance Hall |
| | 11 | Lake Charles | LA The Palace |
| 12 | 13 | New Orleans | LA House Of Blues |
| | 14 | Los Angeles | CA Greek Theatre |
| | 19 | Kansas City | MO Barney Allis Plaza |
| | 20 | Chicago | IL House Of Blues |
| | 21 | Stockton | CA San Joaquin County Fair |
| | 24 | Fresno | CA Fresno Co. Fairgrounds |

| | | | |
|------|----|--------------|------------------------------|
| July | 17 | Jacksonville | OR Britt Pavilion |
| | 17 | Vernon Hills | IL New Century Park |
| | 19 | Fairfax | VA Capitol Soul Festival |
| Aug | 1 | Paso Robles | CA California Mid-State Fair |

Wayne "The Train" Hancock

| | | | |
|---------------------|----|----------------|----------------------------|
| BA: CAA | | | |
| RC: Dejadisc | | | |
| Apr | 24 | Bryan | TX 3rd Floor Cantina |
| | 25 | Austin | TX Stubbs |
| May | 2 | Corpus Christi | TX Executive Surf Club |
| | 7 | Iowa City | IA Gabe's Oasis |
| | 8 | Minneapolis | MN Lee's Liquor Lounge |
| | 9 | Berwyn | IL FitzGerald's |
| | 11 | Ferdale | MI Magic Bag |
| | 16 | Indianapolis | IN Fountain Square Theatre |
| | 29 | Philadelphia | PA North Star Bar |
| | 30 | Bethesda | MD Twist & Shout |

Wayne Toups

| | | | |
|-----------------------------------|----|-----------------|-----------------------------|
| BA: Monterey International | | | |
| RC: Swallow | | | |
| Apr | 17 | Rayne | LA Fairgrounds |
| | 18 | Wimberley | TX Cypress Creek Cafe |
| | 24 | Alexandria | LA Rapides Parish Coliseum |
| | 25 | Arlington | TX Louisiana Swamp Romp |
| | 26 | Port Arthur | TX Logan Music Park |
| May | 1 | Breaux Bridge | LA Crawfish Festival |
| | 1 | New Orleans | LA Jazz & Heritage Festival |
| | 2 | Thibodaux | LA Firemen Fair |
| | 3 | Lake Charles | LA Lake Charles Civic Ctr. |
| | 8 | Fort Lauderdale | FL Mills Pond Park |
| | 9 | Kaplan | LA Ed Douglas Stadium |
| | 11 | Houston | TX Garden In The Heights |
| | 16 | Jackson | MS Jubilee Jam |
| | 22 | Shreveport | LA Mudbug Madness |
| | 23 | Lafayette | LA Cajundome |
| | 30 | Livingson | LA Parish Fairgrounds |
| June | 5 | San Antonio | TX Cibola Creek Co. Club |
| | 6 | Lake Arthur | LA Downtown Park |
| | 7 | Church Point | LA Buggy Festival |
| | 13 | La Porte | TX Bay Day Festival |
| | 27 | Norfolk | VA Town Point Park |
| July | 28 | Allanta | GA Chastain Park Amph. |
| Aug | 1 | Pasadena | TX Texas Salmon |
| | 2 | Lake Charles | LA Burton Mem. Coliseum |
| | 7 | Carencro | LA Carencro Fairgrounds |
| Sept | 5 | Morgan City | LA Shimp & Petroleum Fest. |
| | 6 | Rayne | LA Frog Fest Grounds |
| | 11 | Anahuac | TX Ft. Anahuac Park |
| | 18 | Port Arthur | TX Pleasure Island |
| Oct | 4 | Winne | TX Texas Rice Festival |
| | 15 | Crowley | LA Rice Festival |

Wayne Watson

| | | | |
|-----------------------------------|-------|----------------|-----------------------------|
| BA: William Morris Agency | | | |
| PM: Mike Atkins Management | | | |
| RC: Warner / Alliance | | | |
| Apr | 12 | Lakeland | FL Lakeland Center |
| | 19 | Wheaton | IL Wheaton Bible Church |
| May | 6 | Olympia | WA St. Martin's Pavilion |
| | 9 | Aberdeen | SD Johnson Fine Arts Ctr. |
| | 10 | Jackson | MS Christ United Church |
| | 15 | Jackson | MS Christ United Church |
| | 16 | McKinney | TX First Baptist Church |
| | 20 | Rapid City | SD Rushmore Plaza |
| | 22 | Houston | TX Second Baptist Church |
| | 23 | Destin | TX First Baptist Church |
| | 29 | Kentwood | MI Community Church |
| | 30 | Clinton Twpsh. | MI Macomb Center |
| June | 6 | Wichita | KS Wichita St. University |
| | 6 | Ridgecrest | NC Conference Center |
| July | 2 | Butler | PA Mt. Chestnut Center |
| | 3 | Opeika | AL Center For The Arts |
| | 16 | Madison | WI Dane County Fair |
| Sept | 4 | Lvonia | MI Presbyterian Church |
| | 5 | Cleawater Bch. | FL Surfside Resort Hotel |
| | 11-13 | Lebanon | OR Camp Tadmor |
| | 14 | West Linn | OR First Baptist Church |
| | 19 | Rehoboth Bch. | DE Rehoboth Center |
| | 26 | Emporia | KS White Auditorium |
| | 27 | Cullman | AL 7th St. Baptist Church |
| Oct | 2 | Grand Rapids | MI Calvary Church |
| | 3 | Avon Park | FL S. Florida Comm. College |
| | 25 | Longview | TX First Baptist Church |
| Nov | 21 | Scotch Plains | NJ Evangelic Church |
| | 20 | Katy | TX First Baptist Church |

Weapon Of Choice

| | | | |
|---------------------------------|----|---------------|--------------------|
| BA: Presence Productions | | | |
| RC: Loose Groove / Mayo | | | |
| PM: MSO | | | |
| Apr | 30 | Sacramento | CA Harlow's |
| May | 1 | San Francisco | CA Paradise Lounge |
| | 8 | W. Hollywood | CA The Troubadour |
| | 9 | San Diego | CA Blind Melon's |

Webb Wilder

| | | | |
|--------------------------------------|-------|---------------|----------------------------|
| BA: American Frontier Touring | | | |
| RC: Watermelon | | | |
| Apr | 10 | Huntsville | AL Crossroads Cafe |
| | 11 | Atlanta | GA Smith's Olde Bar |
| | 17 | Rock Island | IL Rock Island Brewing Co. |
| | 18 | Lyons | IL Lyons Brewing Co. |
| May | 8 | Lexington | KY Lynagh's |
| | 9 | Bowling Green | OH Rhin & Brews |
| | 29 | Philadelphia | PA North Star Bar |
| | 30 | Bethesda | MD Twist & Shout |
| June | 13 | Lynchburg | VA Ellington Playhouse |
| | 19-20 | Johnson City | TN Down Home |

Wet Willie

| | | | |
|--------------------------|----|-------------|----------------------|
| BA: Lustig Talent | | | |
| May | 9 | Fairhope | AL Festival |
| | 15 | Pensacola | FL Festival |
| | 16 | New Orleans | LA Tipitina's Uptown |
| | 23 | Baton Rouge | LA Nile Moves |
| Aug | 30 | Jasper | AL TBA |

Wheels

| | | | |
|------------------------------|-------|----------------|-------------------------|
| BA: Good Music Agency | | | |
| PM: Good Music Agency | | | |
| RC: Asylum | | | |
| May | 12 | Las Vegas | NV Arizona Charlie's |
| | -17 | Las Vegas | NV Arizona Charlie's |
| June | 15 | Nashville | TN Fan Fair |
| | -18 | Nashville | TN Fan Fair |
| | 20-21 | Leech Lake | MI County Festival |
| July | 16 | Eau Claire | WI County Jam USA |
| | 17-19 | Grand Portage | MN County Fest |
| | 21-23 | Council Bluffs | IA Bluffs Run Casino |
| | 31 | Mitchell | SD Gateway To Sturgis |
| Aug | -2 | Mitchell | SD Gateway To Sturgis |
| | 7 | Detroit Lakes | MN We Fest |
| | 11-13 | West Allis | WI Wisconsin State Fair |

Whiskeytown

| | | | |
|--------------------------------------|----|-----------------|-----------------------|
| BA: Progressive Global Agency | | | |
| PM: Jacknife | | | |
| RC: Outpost / Geffen | | | |
| Apr | 6 | State College | PA The Crowbar |
| | 7 | Virginia Beach | VA The Abyss |
| | 8 | Charlottesville | VA Trax |
| | 9 | Winston-Salem | NC Ziggy's |
| | 10 | Charlotte | NC Tremont Music Hall |
| | 11 | Atlanta | GA Variety Playhouse |

Note FASTBALL supports on all dates.

The Why Store

| | | | |
|---------------------------------------|----|-------------|----------------------------|
| BA: Monterey Peninsula Artists | | | |
| PM: East End Management | | | |
| RC: Way Cool Music / MCA | | | |
| MSO | | | |
| Apr | 9 | Iowa City | IA Union Bar |
| | 10 | Ames | IA People's |
| | 11 | Rock Island | IL Rock Island Brewing Co. |
| | 15 | Urbana | IL Thunderbird Theatre |
| | 16 | Milwaukee | WI The Rave |
| | 18 | Minneapolis | MN First Avenue |
| | 22 | Kalamazoo | MI Club Soda |
| | 23 | Ann Arbor | MI Blind Pig |
| | 25 | Columbus | OH Ludlow's |
| | 27 | Pittsburgh | PA Graffiti Showcase |
| | 29 | Baltimore | MD Fletcher's |
| | 30 | Washington | DC The Bayou |
| May | 1 | New York | NY Wetlands Preserve |
| | 2 | Boston | MA Karma Lounge |

Widespread Panic

| | | | |
|--|-------|--------------|-----------------------|
| BA: Progressive Global Agency | | | |
| BA: Gold Artist Agency (Europe) | | | |
| RC: Brown Cat | | | |
| RC: Capricorn | | | |
| Apr | 18 | Atlanta | GA TBA |
| | 27-29 | Myrtle Beach | SC House Of Blues |
| May | 1 | Nashville | TN River Festival |
| | 3 | Iowa City | IA University Of Iowa |

Will Downing

| | | | |
|-------------------------------------|-----|--------------|-----------------------------|
| BA: Associated Booking Corp. | | | |
| PM: Avenue Management Group | | | |
| RC: Mercury | | | |
| Apr | 7 | New York | NY Blue Note |
| | -12 | New York | NY Blue Note |
| May | 8 | St. Lucia | ISL St. Lucia Jazz Festival |
| | -10 | St. Lucia | ISL St. Lucia Jazz Festival |
| | 21 | Chicago | IL Park West |
| | 22 | Detroit | MI State Theatre |
| | 23 | St. Louis | MO Mississippi Nights |
| June | 5 | Springfield | MA TBA |
| | 7 | Columbia | MD Metriehaver Post |
| | 26 | New York | NY Avery Fisher Hall |
| July | 3 | Houston | TX TBA |
| | 4 | Fort Worth | TX Caravan Of Dreams |
| | 10 | Las Vegas | NV Boulder Station Hotel |
| | 11 | Emeryville | CA Kimball's East |
| | 12 | Redondo Bch. | CA Club Caprice |
| Sept | 25 | New Orleans | LA Tipitina's Warehouse |
| | 26 | Atlanta | GA Roly Theatre |
| | 27 | Washington | DC DC Live |

Note Appearing with BONEY JAMES April 7 - 12.

The Word

| | | | |
|----------------------------|--|--|--|
| BA: DCA Productions | | | |
|----------------------------|--|--|--|

BOXOFFICE SUMMARY

| Date | Artist Facility / Promoter | Support | Tickets Sold Capacity | Gross | Date | Artist Facility / Promoter | Support | Tickets Sold Capacity | Gross |
|----------------------|--|---|--------------------------|-------------------|----------|---|---|--------------------------|--------------------|
| 03/03/98 03/04-22 | The Allman Brothers Band Beacon Theatre New York, NY | | 46,620 3,108 100% | 1,943,665 | 03/14/98 | David Copperfield Auditorium Theatre Rochester, NY | | 4,627 2,533 91% | 173,796 |
| 15 Shows | Delsener / Slater Enterprises | | 35.00-50.00 | | 2 Shows | Magiworks Concerts / Pace Concerts | | 24.50-39.50 | |
| 03/28/98 | "George Strait Country Music Festival" Tim McGraw Faith Hill / Aaron Tippin Tampa, FL | | 50,790 50,790 100% | 1,895,235 | 03/28/98 | Bill Cosby Halifax Metro Centre Halifax, NS, CANADA | | 6,190 3,500 88% | 168,756 |
| | Pace Concerts | | 22.50-42.50 | | 2 Shows | Jeff Parry Promotions | | 42.00 | Canadian (241,080) |
| 03/25/98 03/26-28 | Garth Brooks Lawrence Joel Vet. Mem. Coliseum Winston-Salem, NC | Trisha Yearwood | 56,342 14,378 98% | 1,127,040 | 03/13/98 | David Copperfield Broome County Arena Binghamton, NY | | 4,303 3,031 71% | 162,145 |
| 4 Shows | Varnell Enterprises | | 20.00 | | 2 Shows | Magiworks Concerts / Pace Concerts | | 24.50-39.50 | |
| 03/27/98 03/28/98 | "Kings Of Comedy" Radio City Music Hall New York, NY | Steve Harvey Bernie Mac / Chris Thomas Cedric The Entertainer | 17,850 5,950 100% | 1,057,995 | 03/15/98 | David Copperfield Wamer Theatre Erie, PA | | 4,008 2,536 79% | 149,757 |
| 3 Shows | Southeast Concerts / Radio City Prod. / Contemporary Prod. | | 40.00-75.00 | | 2 Shows | Magiworks Concerts / Pace Concerts | | 23.50-39.50 | |
| 02/12/98 | Elton John Rose Garden Arena Portland, OR | | 19,320 19,804 98% | 805,075 | 03/24/98 | Sarah McLachlan Asheville Civic Center Asheville, NC | Lisa Loeb | 4,652 4,652 100% | 137,635 |
| | Double Tee Promotions | | 29.50-45.00 | | | A.C. Entertainment | | 25.00-35.00 | |
| 03/24/98 03/25-29 | "Riverdance" Aotea Centre Auckland, NEW ZEALAND | | 17,657 2,250 98% | 769,021 | 03/11/98 | Sarah McLachlan Bren Events Center Irvine, CA | Lisa Loeb | 4,726 4,726 100% | 135,750 |
| 8 Shows | Garry Van Egmond Enterprises / Dainty Consolidated Entertainment / IMG | | 71.90 | (1,325,898) NZD | | Universal Concerts | | 25.00-35.00 | |
| 03/24/98 03/25/98 | Oasis Palacio De Los Deportes Mexico City, MEX | | 31,512 15,756 100% | 653,794 | 03/22/98 | The Moody Blues Konoti Field Amphitheatre Kelseyville, CA | Outrider | 3,311 4,000 83% | 129,110 |
| 2 Shows | O.C.E.S.A. Presents / Cie Presents | | 90.00-320.00 | (5,448,280) Pesos | | (In-House Promotion) / Greg Bennett | | 29.00-49.00 | |
| 03/28/98 | Yanni MGM Grand Garden Arena Las Vegas, NV | | 8,648 8,648 100% | 544,077 | 03/09/98 | David Copperfield Flynn Theatre Burlington, VT | | 2,763 1,435 96% | 128,892 |
| | Cascade Concerts / Danny O'Donovan | | 39.50-100.00 | | 2 Shows | Magiworks Concerts / Pace Concerts | | 38.50-48.50 | |
| 03/25/98 | Yanni San Jose Arena San Jose, CA | | 8,541 10,061 85% | 529,050 | 03/26/98 | Mary J. Blige / Usher John F. Savage Hall Toledo, OH | Next | 3,570 4,888 73% | 127,628 |
| | Cascade Concerts / Danny O'Donovan | | 50.00-75.00 | | | Haymon Entertainment | | 35.75 | |
| 03/24/98 | Yanni ARCO Arena Sacramento, CA | | 9,461 10,220 93% | 513,502 | 02/14/98 | Jose Feliciano Carnegie Hall New York, NY | | 2,804 2,804 100% | 120,224 |
| | Cascade Concerts / Danny O'Donovan | | 39.59-65.00 | | | Sunset Concerts Of America / Kamal Dandona | | 39.00-45.00 | |
| 03/29/98 | Yanni San Diego Sports Arena San Diego, CA | | 9,288 9,288 100% | 462,313 | 03/27/98 | America Cerritos Center For The Performing Arts Cerritos, CA | Ambrosia | 2,861 1,695 84% | 108,350 |
| | Cascade Concerts / Danny O'Donovan | | 39.59-65.00 | | 2 Shows | (In-House Promotion) | | 30.00-45.00 | |
| 03/11/98 03/12/98 | David Copperfield New Jersey Perf. Arts Center Newark, NJ | | 10,013 2,578 93% | 444,511 | 03/28/98 | "Dick Fox Spring Doo Wop" Westbury Music Fair Westbury, NY | Skyliners / Harptones Jive Five / Regents Elegants / Emotions | 3,868 2,870 67% | 101,250 |
| 4 Shows | Magiworks Concerts / Pace Concerts | | 15.00-56.00 | | 2 Shows | (In-House) / Delsener/Slater | Dubs / Excellence | 27.50 | |
| 03/27/98 | Yanni Delta Center Salt Lake City, UT | | 10,060 10,060 100% | 441,875 | 03/28/98 | Yes Sportshall B Prague, CZECH REPUBLIC | | 5,200 5,200 100% | 100,331 |
| | Cascade Concerts / Danny O'Donovan | | 35.00-50.00 | | | Pragoconcert | | 643.15 | Koruna (3,344,380) |
| 03/27/98 | "Lord Of The Dance" Prairie Capital Convention Ctr. Springfield, IL | John Carey Arelene Boyle Clan Nolan | 9,740 5,115 95% | 409,600 | 03/26/98 | Steve Miller Band Saenger Theatre New Orleans, LA | | 2,731 2,731 100% | 88,380 |
| 2 Shows | (In-House Promotion) / Jam Productions | Gillian Norris | 32.50-45.00 | | | Beaver Productions | | 28.50-33.50 | |
| 03/14/98 03/15/98 | The Harlem Globetrotters CoreStates Center Philadelphia, PA | | 21,684 13,500 80% | 348,301 | | | | | |
| 2 Shows | Comcast-Spectacor | | 12.00-70.00 | | | | | | |
| 03/25/98 | "Lord Of The Dance" Bryce Jordan Center University Park, PA | John Carey Arelene Boyle Clan Nolan | 8,760 10,008 98% | 306,685 | | | | | |
| | Electric Factory Concerts | Gillian Norris | 28.50-39.50 | | | | | | |
| 03/29/98 | Mary J. Blige / Usher Fox Theatre Atlanta, GA | Next | 7,660 4,678 82% | 296,842 | | | | | |
| 2 Shows | Haymon Entertainment | | 30.75-46.75 | | | | | | |
| 03/25/98 | "Discover Stars On Ice" Allen County War Mem. Coliseum Fort Wayne, IN | | 6,963 7,108 98% | 282,189 | | | | | |
| | International Merchandising Corp. | | 38.00-50.00 | | | | | | |
| 03/05/98 03/06-08 | "National Ballet of Spain" Universal Amphitheatre Universal City, CA | | 7,883 6,251 32% | 261,050 | | | | | |
| 4 Shows | Universal Concerts | | 33.25-58.25 | | | | | | |
| 03/21/98 03/22/98 | Alabama Star Plaza Theatre Merrillville, IN | Thompson Brothers Band | 6,800 3,400 100% | 229,908 | | | | | |
| 2 Shows | Star Productions | | 33.00-50.00 | | | | | | |
| 03/08/98 | Luis Miguel Memorial Auditorium Sacramento, CA | | 3,061 3,500 87% | 204,895 | | | | | |
| | Jack Utsick Presents / Villalobos Enterprises / Bill Silva Presents | | 40.00-85.00 | | | | | | |
| 03/10/98 | David Copperfield Eisenhower Hall Theatre West Point, NY | | 4,935 4,325 57% | 183,750 | | | | | |
| 2 Shows | Magiworks Concerts / Pace Concerts | | 28.00-38.00 | | | | | | |

LMNOP

Louisiana Music - New Orleans Pride

The Music Conference in New Orleans
APRIL 27-29, 1998
(between the two weekends of Jazz Fest)

P.O. Box 19346,
New Orleans, LA 70179-9346
504.822.5667 Fax 504.821.9109
email: lmnop1998@aol.com

For showcase and registration
information log onto
www.offbeat.com/lmnop



LMNOP is sponsored by Offbeat, Crescent Music Services, NARAS, Discmakers, Loyola University College of Music, Louisiana Songwriters Association, WWOZ 90.7 FM, BMI, Louisiana Dept. of Economic Development, Louisiana Music Commission, Don Williams Music Group and the New Orleans Federation of Musicians

| Date | Artist Facility / Promoter | Support | Tickets Sold Capacity | Gross | Date | Artist Facility / Promoter | Support | Tickets Sold Capacity | Gross |
|----------|---|---|---------------------------------------|--------------------------------|----------|--|---|------------------------------------|--------------------------------|
| 03/25/98 | G3-Joe Satriani The Government Toronto, ONT, CANADA Gareth Brown Productions Inc. | The Derek Trucks Band | 1,305 1,305 100% 27.50-30.00 | 25,173 Canadian (35,962) | 03/17/98 | Mighty Mighty Bosstones Croation Cultural Centre Vancouver, BC, CANADA Universal Concerts Canada | | 1,150 1,150 100% 18.00 | 14,490 Canadian (20,700) |
| 03/13/98 | G3-Joe Satriani Roseland Theatre Portland, OR Double Tee Promotions | Generator | 1,120 1,120 100% 21.50-25.00 | 24,080 | 03/28/98 | "Weinerville Live" featuring Marc Weiner Westbury Music Fair Westbury, NY (In-House Promotion) / Delsener/Slater Enterprises | | 834 1,600 26% 17.50 | 13,755 |
| 03/07/98 | Great Big Sea Centennial Hall London, ONT, CANADA Don Jones Productions | Ronnie Hawkins | 1,672 1,672 100% 20.00 | 23,408 Canadian (33,440) | 03/27/98 | Riders In The Sky Luther Burbank Ctr. For The Arts Santa Rosa, CA (In-House Promotion) | | 890 1,420 63% 10.00-17.50 | 13,098 |
| 03/13/98 | The Irish Rovers Luther Burbank Ctr. For The Arts Santa Rosa, CA (In-House Promotion) | | 1,051 1,446 73% 22.00 | 23,208 | 03/10/98 | Ladysmith Black Mambazo Roseland Theatre Portland, OR Double Tee Promotions | | 694 1,120 62% 18.00-20.00 | 12,578 |
| 03/13/98 | Leahy Pabst Theater Milwaukee, WI Magicworks Concerts / Pace Concerts | | 1,142 1,282 89% 14.50-22.50 | 23,141 | 03/21/98 | "Superband" The Sting New Britain, CT Big World Productions | Stanley Clarke Larry Carlton Jeff Lorber Lenny White | 475 500 48% 22.50-30.00 | 11,638 |
| 03/07/98 | Megadeth Roseland Theatre Portland, OR Double Tee Promotions | Life Of Agony Coal Chamber | 1,120 1,120 100% 20.00-25.00 | 22,400 | 03/27/98 | String Cheese Incident Snow King Resort Jackson Hole, WY The Gemini Company / Encore Entertainment | The Mother Hips Keller Williams Buddha Bose Process | 901 1,500 60% 12.00-15.00 | 11,349 |
| 03/25/98 | Leahy Paramount-Ballroom Cabaret Seattle, WA Universal Concerts Northwest | | 1,031 1,031 100% 19.50-22.50 | 21,530 | 03/29/98 | The Greyboy Allstars Club Toast Burlington, VT (In-House Promotion) | | 796 500 80% 14.00 | 11,144 |
| 02/16/98 | Steve Earle Tampa Theatre Tampa, FL WMNF Radio | Buddy & Julie Miller | 1,261 1,380 91% 17.00 | 21,437 | 03/22/98 | Ahmad Jamal Aladdin Theatre Portland, OR Showman, Inc. | | 487 620 79% 22.50-24.50 | 11,095 |
| 02/22/98 | Bela Fleck & The Flecktones Bailey Hall Ithaca, NY Cornell University | | 1,686 1,906 88% 12.00-13.00 | 21,220 | 03/27/98 | Gene Loves Jezebel featuring Michael Aston Roxy Theatre West Hollywood, CA Noyze Productions / Mike Crowley | | 550 550 100% 20.00 | 11,000 |
| 03/28/98 | JGB Madison Theater Peoria, IL Jam Productions / Jay Goldberg Events & Entertainment | Mighty Pranksters King Orange | 1,045 1,750 60% 19.50 | 20,378 | 03/16/98 | The Damned St. Andrews Hall Detroit, MI Ritual, Inc. | Easy Action The Skraps | 606 1,000 61% 18.00 | 10,908 |
| 03/28/98 | David Grisman Quintet Colonial Theatre Keene, NH (In-House Promotion) / Jordá Herold Presents | | 902 902 100% 20.00-25.00 | 19,205 | | | | | |
| 02/21/98 | Global Divas Meany Hall Seattle, WA University Of Washington | | 1,203 1,210 99% 12.00-21.00 | 18,606 | | | | | |
| 03/06/98 | Damn Yankees Count Basie Theatre Red Bank, NJ John Nitolo Productions | | 572 1,302 44% 27.50-37.50 | 18,100 | | | | | |
| 03/17/98 | The Ohio Players Parker's Seattle, WA Peak Entertainment | Dionna Long | 900 900 100% 20.00 | 18,000 | | | | | |
| 03/09/98 | Paul Rodgers & Co. Parker's Seattle, WA Peak Entertainment | Wreckless Wricky | 900 900 100% 20.00 | 18,000 | | | | | |
| 03/23/98 | Kenny Wayne Shepherd La Zona Rosa Austin, TX (In-House Promotion) | Pistoleros | 936 1,200 78% 17.50-20.00 | 16,908 | | | | | |
| 03/05/98 | Steel Pulse Roseland Theatre Portland, OR Double Tee Promotions / Monqui Presents | | 960 1,120 86% 17.00-20.00 | 16,782 | | | | | |
| 03/21/98 | Roni Size Reprazent Metro Chicago, IL (In-House Promotion) | Jumping Jack Frost Bryan Gee MC GQ / Bryan Gee Danny The Wildchild | 1,100 1,100 100% 15.00 | 16,500 | | | | | |
| 03/28/98 | Altan Luther Burbank Ctr. For The Arts Santa Rosa, CA (In-House Promotion) | | 776 1,460 53% 19.50-22.50 | 15,798 | | | | | |
| 03/21/98 | Shawn Colvin Center For The Arts Staten Island, NY (In-House Promotion) | Ana Egge | 766 894 86% 20.00-25.00 | 15,355 | | | | | |
| 02/18/98 | Judas Priest Egyptian Room Indianapolis, IN (In-House Promotion) / Sunshine Promotions | Odyssey | 633 2,000 32% 23.50 | 14,875 | | | | | |
| 03/08/98 | Great Big Sea Sanderson Center Brantford, ONT, CANADA Don Jones Productions | | 1,077 1,077 100% 20.00 | 14,840 Canadian (21,200) | | | | | |

Artist Tour Histories

Real Time • Real World

RESEARCH



24

HOUR
ACCESS

ONLY AT

www.concertnet.com

Each report only \$10 A 50% savings over telephone orders

BOXOFFICE SUMMARY

| Date | Artist Facility/Promoter | Support | Tickets Sold Capacity | Gross | Date | Artist Facility/Promoter | Support | Tickets Sold Capacity | Gross |
|----------|--|------------------------------|---------------------------------------|--------|----------|--|--|------------------------------------|-------|
| 02/27/98 | G. Love & Special Sauce New Daisy Theatre Memphis, TN (In-House Promotion) | Blind Mississippi Morris | 1,001 1,001 100% 10.00-12.00 | 10,828 | 02/24/98 | Sister Hazel Granada Lawrence, KS Pipeline Productions | Freddy Jones Band | 750 750 100% 10.00-12.00 | 7,800 |
| 03/28/98 | Dick Dale Cabooze On The West Bank Minneapolis, MN Compass Entertainment | Paul Holland | 1,017 1,089 93% 10.00-12.00 | 10,743 | 03/20/98 | Lagwagon Metro Chicago, IL (In-House Promotion) | The Tossers The Traitors Lynnards Innards | 828 1,100 75% 9.00 | 7,452 |
| 03/25/98 | Altan Aladdin Theatre Portland, OR Showman, Inc. | | 600 600 100% 16.50-18.50 | 10,210 | 02/26/98 | Marcy Playground Roseland Theatre Portland, OR Double Tee Promotions | Lincoln | 952 1,120 85% 7.50-10.00 | 7,338 |
| 01/31/98 | Sister Hazel Roseland Theatre Portland, OR Double Tee Promotions | Alana Davis | 995 1,120 89% 10.00-12.00 | 10,148 | 03/30/98 | Sister Hazel Trax Charlottesville, VA Danton Promotions & Management | Alana Davis | 600 900 67% 12.00-14.00 | 7,254 |
| 03/07/98 | Jimmy Thackery & The Drivers The Surf Ballroom Clear Lake, IA Spoon Enterprises | | 700 2,600 27% 14.00-15.00 | 10,130 | 03/15/98 | Hum Trees Dallas, TX Seymo | Swervedriver | 836 836 100% 8.00-10.00 | 7,214 |
| 03/30/98 | Victoria Williams Guthrie Theater Minneapolis, MN Compass Entertainment | Chris Stills | 533 804 66% 16.50-18.50 | 9,852 | 03/28/98 | Victoria Williams Park West Chicago, IL Jam Productions | Chris Stills | 385 750 51% 18.50 | 7,123 |
| 03/03/98 | Great Big Sea Capitol Theatre Windsor, ONT, CANADA Don Jones Productions | | 699 699 100% 20.00 | 9,786 | 03/21/98 | The Skatalites Bluebird Theater Denver, CO (In-House Promotion) | Let's Go Bowling Johnny Socko | 508 508 100% 14.00 | 7,112 |
| 03/19/98 | Jonatha Brooke Aladdin Theatre Portland, OR Showman, Inc. | Kami Lyle UMA | 615 620 50% 15.00-17.00 | 9,659 | 03/30/98 | Jimmie Dale Gilmore Tractor Tavern Seattle, WA (In-House Promotion) / Payless Promo | | 424 212 100% 16.50-18.00 | 6,996 |
| 03/28/98 | String Cheese Incident East High School Salt Lake City, UT The Gemini Company / Encore Entertainment | Keller Williams | 733 1,100 67% 12.00-15.00 | 9,633 | 02/24/98 | Gil Scott-Heron Middle East Downstairs Cambridge, MA (In-House Promotion) | Jeff Robinson Trio | 455 575 79% 15.00 | 6,839 |
| 03/04/98 | Great Big Sea Orillia Opera House Orillia, ONT, CANADA Don Jones Productions | | 678 678 100% 20.00 | 9,492 | 03/21/98 | Peter Rowan Aggie Theatre Fort Collins, CO (In-House Promotion) / Mishawaka | | 550 550 100% 12.00 | 6,600 |
| 03/01/98 | Our Lady Peace Big Ballroom Syracuse, NY Eastern Artists | Jack Orag | 900 900 100% 10.00 | 9,000 | 03/28/98 | Marcia Ball Caravan Of Dreams Ft. Worth, TX Promoter Line Inc. | | 529 750 71% 12.00 | 6,348 |
| 03/10/98 | Coal Chamber Playmakers Pavilion Fargo, ND Northern Productions / Potent Productions / Jade Nielsen | Life Of Agony | 769 769 100% 11.00-13.00 | 8,855 | 03/15/98 | C.J. Chenier and The Red Hot Louisiana Band Barns of Wolf Trap Vienna, VA (In-House Promotion) | | 352 352 100% 16.00 | 5,632 |
| 03/07/98 | The Nixons La Zona Rosa Austin, TX (In-House Promotion) | Soak The Hunger | 974 1,100 89% 8.00-10.00 | 8,826 | 03/10/98 | Marcy Playground Fine Line Music Cafe Minneapolis, MN Compass Entertainment | Love Cars | 701 701 100% 8.00 | 5,608 |
| 03/19/98 | Leftover Salmon Aggie Theatre Fort Collins, CO (In-House Promotion) / Bill Bass Concerts | | 625 625 100% 14.00 | 8,750 | 03/12/98 | Loudon Wainwright III Barns of Wolf Trap Vienna, VA (In-House Promotion) | | 352 352 100% 17.00 | 5,585 |
| 03/14/98 | Abra Moore La Zona Rosa Austin, TX (In-House Promotion) | George Devore | 862 1,132 76% 10.00 | 8,620 | 03/20/98 | Del McCoury Band Barns of Wolf Trap Vienna, VA (In-House Promotion) | | 352 352 100% 16.00 | 5,472 |
| 03/15/98 | Solas Colonial Theatre Keene, NH (In-House Promotion) | | 538 815 66% 10.00-16.00 | 8,424 | 02/17/98 | Insane Clown Posse Roseland Theatre Portland, OR Double Tee Promotions | Psycho Realm Myzery | 458 1,120 41% 12.00-14.50 | 5,466 |
| 02/28/98 | Jimmy Thackery & The Drivers Alta Community Center Alta, IA Spoon Enterprises | | 500 500 100% 16.80 | 8,400 | 03/08/98 | "Celtic Fiddle Festival" Barns of Wolf Trap Vienna, VA (In-House Promotion) | Kevin Burke's Open House Johnny Cunningham Christian LeMaire | 352 352 100% 16.00 | 5,360 |
| 03/08/98 | Great Big Sea Imperial Theatre Samia, ONT, CANADA Don Jones Productions | | 584 584 100% 20.00 | 8,176 | 03/23/98 | JGB The Bayou Washington, DC Cellar Door Concerts | | 295 500 59% 18.00 | 5,310 |
| 03/24/98 | Leahy Aladdin Theatre Portland, OR Showman, Inc. / Universal Concerts Northwest | | 661 661 100% 12.00-14.00 | 8,126 | 03/19/98 | String Cheese Incident Showbox Showroom & Lounge Seattle, WA Showman, Inc. | Keller Williams | 481 850 57% 10.00-12.00 | 5,307 |
| 03/12/98 | The Ventures Middle East Downstairs Cambridge, MA (In-House Promotion) | Fathoms | 641 641 100% 12.00-14.00 | 8,060 | 03/28/98 | Zero The Catalyst Santa Cruz, CA (In-House Promotion) / Pat Sciarappa | Bliss Ninnies | 477 800 60% 10.00-11.50 | 5,299 |
| 03/20/98 | Swervedriver Metro Chicago, IL (In-House Promotion) | Libido | 801 1,100 73% 10.00 | 8,010 | 03/21/98 | Fairport Convention Aladdin Theatre Portland, OR Showman, Inc. | | 351 630 56% 14.50-16.50 | 5,215 |
| 03/27/98 | A Flock Of Seagulls Knockouts Gulfport, MS Michael Quail Presents / Skeeter Bell | Peepin' Tom Q Grunge Band | 800 800 100% 10.00 | 8,000 | 03/06/98 | Kool Keith a.k.a. Dr. Octagon Roseland Theatre Portland, OR Double Tee Promotions | Life Savas ALC | 320 1,120 29% 15.00-20.00 | 5,155 |

| Date | Artist Facility / Promoter | Support | Tickets Sold Capacity | Gross | Date | Artist Facility / Promoter | Support | Tickets Sold Capacity | Gross |
|----------|---|---------------------------------------|--------------------------|-------|----------|---|--|--------------------------|-------|
| 03/02/98 | The Damned Roseland Theatre Portland, OR Double Tee Promotions | Tura Satana | 394 1,120 35% | 5,133 | 03/20/98 | Pretty Boy Floyd Al Rosa Columbus, OH Spotlight Talent Productions | 19#8 8.00-10.00 | 394 800 49% | 3,546 |
| 03/25/98 | String Cheese Incident Copper Commons Missoula, MT University Of Montana / The Gemini Company | Keller Williams | 485 800 61% | 5,033 | 03/07/98 | Calobo Wild Duck Brewery Eugene, OR Doghouse Entertainment | The Paperboys 10.00 | 350 400 88% | 3,500 |
| 03/24/98 | The High Llamas / Apples In Stereo Troubadour West Hollywood, CA (In-House Promotion) / Goldenvoice | | 500 500 100% | 5,000 | 03/18/98 | Mary Lou Lord Troubadour West Hollywood, CA (In-House Promotion) | Perfect Raging Teen 7.00 | 500 500 100% | 3,500 |
| 03/20/98 | Roni Size Reprazent St. Andrews Hall Detroit, MI Ritual, Inc. | | 1,000 1,000 100% | 5,000 | 03/21/98 | Global Divas First Avenue Minneapolis, MN First Avenue Productions | | 246 952 26% | 3,414 |
| 03/05/98 | Misfits New Daisy Theatre Memphis, TN (In-House Promotion) | Marky Ramone and the Intruders H2O | 624 1,000 62% | 4,992 | 03/18/98 | Victoria Williams Theatre Of Living Arts Philadelphia, PA Electric Factory Concerts | | 204 412 50% | 3,401 |
| 03/07/98 | Cheryl Wheeler Sydney Laurence Theatre Anchorage, AK Whistling Swan Productions | Ellis Paul | 286 319 90% | 4,965 | 03/18/98 | Edwin McCain Monsoon's Mobile, AL (In-House Promotion) | | 382 382 100% | 3,386 |
| 03/28/98 | Herbie Mann The Van Dyck Schenectady, NY DDE Music / William Productions | | 225 245 46% | 4,950 | 03/21/98 | No Use For A Name Shelter At St. Andrew's Detroit, MI Ritual, Inc. | Anti-Flag The Smoothies 8.00 | 400 400 100% | 3,200 |
| 01/26/98 | Creed The Brick Works Chico, CA (In-House Promotion) | The Tea Party Subrosa | 600 600 100% | 4,900 | 03/14/98 | Caroline's Spine Bricktown Brewery Oklahoma City, OK (In-House Promotion) | | 638 1,000 64% | 3,190 |
| 03/11/98 | The Skatalites Roseland Theatre Portland, OR Double Tee Promotions | Let's Go Bowling | 361 1,120 32% | 4,870 | 03/30/98 | The Skatalites Laga Pittsburgh, PA Joker Productions | Let's Go Bowling 12.00-14.00 | 227 450 50% | 3,016 |
| 03/27/98 | The Machine Club Toast Burlington, VT (In-House Promotion) | | 476 476 100% | 4,760 | 03/23/98 | David Nelson Band Bohagers Baltimore, MD Comblatt Productions Inc. | Blackeyed Susans 15.00 | 201 250 80% | 3,015 |
| 03/26/98 | Chris Smither Barns of Wolf Trap Vienna, VA (In-House Promotion) | | 351 351 100% | 4,704 | 03/06/98 | Donald Byrd and the Blackbyrds Barns of Wolf Trap Vienna, VA (In-House Promotion) | Existential Dred 16.00 | 222 352 63% | 2,960 |
| 03/11/98 | Mighty Mighty Bosstones Louis' Pub Regina, SAS, CANADA Universal Concerts Canada | | 400 400 100% | 4,306 | 03/27/98 | Good Riddance Del Mar Station Reno, NV Sudden Impact | The Force 8.00 | 357 540 66% | 2,856 |
| 03/27/98 | Big Daddy Kinsey & The Kinsey Report State Theatre Kalamazoo, MI (In-House Promotion) | | 443 850 52% | 4,290 | 03/08/98 | Cherry Poppin' Daddies VFW Hall Reno, NV Sudden Impact | The Mad Caddies 10.00 | 279 450 62% | 2,790 |
| 03/20/98 | Peter Rowan Hotel Colorado Glenwood Springs, CO Music Gumbo Productions | | 250 250 100% | 4,250 | 03/07/98 | The Skatalites Club Fred Fresno, CA (In-House Promotion) | Let's Go Bowling Checkmate 15.00 | 185 185 100% | 2,775 |
| 03/27/98 | Del McCoury Band The Ark Ann Arbor, MI (In-House Promotion) | RFD Boys | 339 400 85% | 4,238 | | | | | |
| 03/26/98 | Gov't Mule The Catalyst Santa Cruz, CA (In-House Promotion) / Pat Sciarappa | Tim Reynolds | 346 800 43% | 3,953 | | | | | |
| 03/26/98 | Victoria Williams The Ark Ann Arbor, MI (In-House Promotion) | Chris Stills | 239 400 60% | 3,944 | | | | | |
| 03/28/98 | Chris Whitley Tractor Tavern Seattle, WA (In-House Promotion) | Michelle Malone | 327 327 100% | 3,922 | | | | | |
| 01/20/98 | Goldfinger WOW Hall Eugene, OR Double Tee Promotions | Kottonmouth Kings | 391 500 78% | 3,910 | | | | | |
| 03/16/98 | Marcy Playground Ludlow's Bar Columbus, OH Bulldog Productions | Jolene | 650 650 100% | 3,900 | | | | | |
| 03/16/98 | Chantal Kreviazuk Troubadour West Hollywood, CA Universal Concerts | David Rice | 250 250 100% | 3,750 | | | | | |
| 03/24/98 | Gov't Mule Wild Duck Brewery Eugene, OR Dog House Entertainment | Tim Reynolds | 284 400 71% | 3,748 | | | | | |

When The Bottom Line Counts...

APREGAN ENTERTAINMENT GROUP, INC

**EVENT / TOUR BUDGETING
CONTRACT ADMINISTRATION
EVENT MANAGEMENT
SHOW SETTLEMENTS**

Ph: (818) 991-8990 Fax: (818) 991-8991

www.apregan.com

Email: japregan@apregan.com

BOXOFFICE SUMMARY

| Date | Artist Facility/Promoter | Support | Tickets Sold Capacity | Gross | Date | Artist Facility/Promoter | Support | Tickets Sold Capacity | Gross |
|----------|---|------------------------------|--------------------------|-------|----------|---|------------------------------------|--------------------------|-------|
| 03/25/98 | MxPx Del Mar Station Reno, NV Sudden Impact | Bracket The Hippos | 272 540 50% | 2,723 | 03/12/98 | Swingin' Utters VFW Hall Reno, NV Sudden Impact | Diesel Boy | 182 450 40% | 1,277 |
| 03/13/98 | Blanks 77 Laga Pittsburgh, PA Joker Productions | The Boils Submachine | 378 600 63% | 2,718 | 03/12/98 | Todd Snider Ludlow's Bar Columbus, OH Bulldog Productions | Mount Pilot David Poe | 200 550 36% | 1,200 |
| 03/08/98 | The Radiators Roseland Theatre Portland, OR Double Tee Promotions | | 194 1,120 17% | 2,692 | 02/12/98 | Holly Cole Second Story Bloomington, IN Sunshine Promotions | Jeb Loy Nichols | 165 350 47% | 1,155 |
| 03/21/98 | Pretty Boy Floyd I-Rock Nightclub Detroit, MI Spotlight Talent Productions | 1988 | 280 600 47% | 2,520 | 03/18/98 | Chris Smither Brokerage Club Bellmore, NY (In-House Promotion) | Steve Lee | 93 150 62% | 1,116 |
| 03/14/98 | Unwound Middle East Downstairs Cambridge, MA (In-House Promotion) | Bunnyfoot Charm Iku | 358 575 62% | 2,503 | 03/11/98 | God Street Wine Key Largo Portland, OR Double Tee Promotions | | 113 1,120 10% | 1,078 |
| 03/30/98 | Save Ferris Launchpad Albuquerque, NM (In-House Promotion) / Joe Anderson | Hagfish Home Grown | 300 300 100% | 2,400 | 03/26/98 | Feeder / Peter Cornell Showbox Showroom & Lounge Seattle, WA Universal Concerts Northwest | | 134 500 27% | 1,052 |
| 03/27/98 | Mike Stern The Van Dyck Schenectady, NY DDE Music / William Productions | | 150 245 31% | 2,250 | 03/20/98 | Dash Rip Rock Bluebird Theater Denver, CO (In-House Promotion) | Marty Jones Johnny & The Blades | 150 500 30% | 1,050 |
| 03/29/98 | The Austin Lounge Lizards The Ark Ann Arbor, MI (In-House Promotion) | | 194 400 49% | 2,231 | 03/22/98 | Swervedriver Shank Hall Milwaukee, WI A.C.G. / Peter Jest | Libido | 150 300 50% | 1,050 |
| 03/30/98 | Yellowman & The Sagittarius Band Club Metronome Burlington, VT (In-House Promotion) | | 208 300 69% | 2,055 | 03/27/98 | Stuck Mojo The Bayou Washington, DC Cellar Door Concerts | Ultraspank Flambookey | 149 500 30% | 1,043 |
| 03/24/98 | String Cheese Incident SU Ballroom Moscow, ID University of Idaho / The Gemini Company | Keller Williams | 191 800 24% | 2,052 | 03/21/98 | Lucy Kaplansky Christ United Methodist Church Rochester, MN Inspire Me Promotions | | 99 200 50% | 990 |
| 03/14/98 | From Good Homes Eight By Ten Baltimore, MD (In-House Promotion) / Walther Productions | Burlap To Cashmere | 249 300 83% | 1,992 | 03/06/98 | Angie Aparo Henn's Greenville, SC Mountain Entertainment | Doria Roberts | 302 500 60% | 906 |
| 03/13/98 | Gran Torino Zydeco Birmingham, AL (In-House Promotion) | | 400 550 73% | 1,971 | 03/07/98 | Days of the New Louis' Pub Regina, SAS, CANADA Universal Concerts Canada | By Divine Right | 225 400 56% | 839 |
| 03/27/98 | Incubus The Espresso Bar / Music Factory Worcester, MA (In-House Promotion) | Far Split Flipside | 313 313 100% | 1,878 | 03/12/98 | God Street Wine Wild Duck Brewery Eugene, OR Dog House Entertainment | Garrison Starr | 104 400 26% | 807 |
| 03/28/98 | All Mighty Senators The Bayou Washington, DC Cellar Door Concerts | Yolk | 263 500 53% | 1,841 | 03/20/98 | Johnny Clueless Rock Island Brewing Company Rock Island, IL (In-House Promotion) | Einstein's Sister | 250 250 100% | 750 |
| 03/12/98 | Gran Torino Bogey's Baton Rouge, LA (In-House Promotion) | | 457 457 100% | 1,831 | 02/21/98 | Push Down & Turn Schubas Tavern Chicago, IL (In-House Promotion) | | 144 200 72% | 720 |
| 02/26/98 | Brownie Mary Calamar's Squid Row Erie, PA (In-House Promotion) | Everything | 336 400 84% | 1,680 | 03/23/98 | Meditations First Avenue Minneapolis, MN First Avenue Productions | The Maroons Culture Stone | 85 657 13% | 627 |
| 03/26/98 | Ekoostik Hookah The Bayou Washington, DC Cellar Door Concerts | Baaba Seth Disco Biscuits | 226 500 45% | 1,582 | 03/25/98 | Peter Case The Ark Ann Arbor, MI (In-House Promotion) | Peter Mulvey | 50 400 13% | 575 |
| 03/03/98 | Jai Sonar Vancouver, BC, CANADA Universal Concerts Canada | | 268 500 54% | 1,520 | 02/10/98 | Guy Davis The Ark Ann Arbor, MI (In-House Promotion) | | 49 400 12% | 490 |
| 03/27/98 | Ekoostik Hookah Eight By Ten Baltimore, MD (In-House Promotion) / Walther Productions | Gypsy Dawg | 175 300 58% | 1,400 | 03/14/98 | Stephen Fearing Studio Celia London, ONT, CANADA Tom Dertinger / Fusion Management | | 53 125 42% | 475 |
| 03/17/98 | Pretty Boy Floyd Toy Tiger Louisville, KY Spotlight Talent Productions | | 194 425 46% | 1,358 | 03/27/98 | Dan Bern The Wire New Cumberland, PA (In-House Promotion) | Dan Ruscito / Jason Cross | 50 100 50% | 405 |
| 02/12/98 | Caroline's Spine Russellville Ballroom Flint, MI (In-House Promotion) | | 271 550 49% | 1,355 | 03/23/98 | Bim Skala Bim Grog Shop Cleveland, OH (In-House Promotion) / Rebound Productions | The Eclectics Brc Heidiiks | 63 251 25% | 378 |
| 03/19/98 | Pretty Boy Floyd Sherlock's Erie, PA Spotlight Talent Productions | 1988 | 160 400 40% | 1,280 | 03/17/98 | Hum Granada Lawrence, KS Pipeline Productions | Swervedriver Shiner | 900 900 100% | 96 |

BUFFALO, N.Y.

DESIGNED FOR CONCERTS.

Marine Midland Arena, located on Buffalo's waterfront, is a new, state-of-the-art facility designed with live music in mind. Your show will sound great and moving in and out is a breeze.

Buffalo is located in the middle of North America's fifth largest market and is geographically centered between New York City, Chicago, Pittsburgh and Toronto. Over ten million people live within a two hour drive.

Marine Midland Arena offers flexible seating capacities from 5,000 to 20,000 as well as a full-service in-house marketing department.

For arena and booking information call Jennifer Stich at 716-855-4450.



WWW.MARINEMIDLANDARENA.COM

FELD ENTERTAINMENT PRESENTS

Goosebumps™

**LIVE
ON STAGE!**
Premiering Fall 1998

Step inside this live performance of 3 completely new, frightfully fun tales that will leave audiences breathless!

Book the hottest property among kids 6-12!

BOOKS!

#1 Best-selling children's book series in history!

TV!

#1 Children's TV series among kids 2-11 for the past 3 years!

VIDEO!

One of the most successful TV-to-video releases in history!

Call Feld Entertainment, Leslee Stewart at 703-749-5410

Goosebumps Live - Brought to you by Feld Entertainment, the premier producer of live family entertainment!

FELD