

# Radio

THE RADIO TECHNOLOGY LEADER

August 2007  
RadioMagOnline.com

## Solution found

Procuring  
perfect  
problem  
solvers

### FACILITY SHOWCASE

New digs for  
Americom Reno

### FIELD REPORTS

Yellowtec Mika and  
Towerswitch Collocom-2

A Penton Media Publication

What's  
**Google**  
doing with  
radio automation?

Google has been redeveloping  
SS32 and Maestro from the ground up.  
Our new system can be summed up  
in just three words...

**Progressive. Flexible. Sound.**

**800-726-8877**

Visit [www.google.com/radioautomation](http://www.google.com/radioautomation)  
to find out more.

Come see us at the NAB Radio Show.  
September 26 - 28th in Charlotte, NC. Booth # 517.

© Copyright 2007. All rights reserved. Google and Google logos are registered trademarks of Google Inc.

# Networked



# Independent



## ***This D-75N Console is BOTH***

**OUR DIGITAL D-75N** is a full-featured standalone mixing console that can also be seamlessly integrated into the AUDIOARTS DISTRIBUTED NETWORK along with other D-75N consoles. Designed specifically for the broadcast industry, the D-75N is intended for on-air and production applications that demand a lot of function and performance. It's got all the features you need: four stereo program busses, dual caller Superphone module, line selector modules, control room and studio modules, plus additional accessory positions.

The D-75N gives you the benefits of both standalone and networked architectures—the console has both independent faders for "local sources" and six networked faders capable of accessing designated sources and mixes throughout your system. Single CAT-5 cables connect all studios to your central rackroom, eliminating the need for costly multi-pair wiring between rooms and making installation and expansion fast and easy.

*SHARE RESOURCES and MIXES from studio-to-studio or throughout your entire facility.* In addition to your networked consoles, you can also link up multiple IOC INPUT & OUTPUT CENTERS and further expand your Audioarts network to accommodate existing and future sources and format changes.

With the AUDIOARTS D-75N and the AUDIOARTS DISTRIBUTED NETWORK there's a new easy way to link your studios together—and still stay within budget. Visit our website and learn more today!



## **AUDIOARTS ENGINEERING**

# HARRIS®

## Harris is your end-to-end radio solution provider.

AM/FM Analog or HD Radio™ • Audio Consoles • Broadcast Studios  
High Power AM • Systems and Service • Intraplex Transport

HD Radio™ is a trademark of iBiquity Digital Corporation

Harris PR&E NetWave console with optional networking.  
Available in 8-16-24 channel frames, all with fully modular construction.



ZX1000, 1 kW tri-mode FM/FM-HD or digital only transmitter. FM transmitters available from 250 W to 70 kW, in analog or HD Radio.



FlexStar HDx exciter—the gold-standard for FM and FM-HD exciters, featuring RTAC (Real Time Adaptive Correction for best mask compliance) and Engine, the latest iBiquity platform in HD Radio.



Destiny 3DX-50, 50 kW medium wave direct digital drive high efficiency, high reliability AM transmitter. AM transmitters from 1 kW to 2 megawatts, all fully compatible with HD Radio.

### Imagine Harris transmitters... combined with legendary Orban audio processing.



## OPTIMOD 9400-AM Digital

No-compromise, independent, multiband processing for analog AM and digital radio—in one box!

For over 20 years, OPTIMOD-AM has dominated the sound of major-market AM radio. Orban's new 9400 offers even better analog AM processing, while its unified analog and digital design substantially reduces costs compared to a two-box configuration.



Contact Harris at 800-622-0022 or email [autoconfirm@harris.com](mailto:autoconfirm@harris.com)

**HARRIS™** assuredcommunications™

Government Systems • RF Comm • Broadcast • Microwave

[www.harris.com](http://www.harris.com)

# CONTENTS

**36**



**10**



**44**

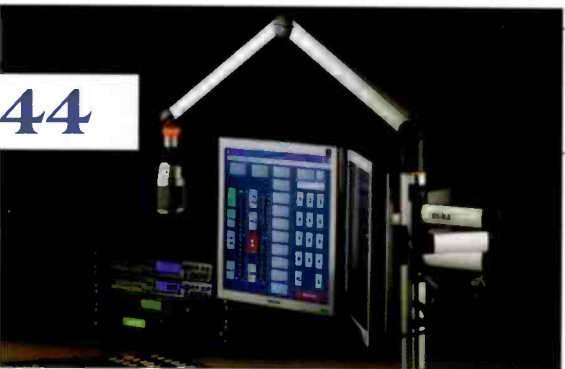

## ON THE COVER

Making big systems work is usually a matter of filling the gaps with various gadgets. Turn to page 24 for more on these useful puzzle pieces. Cover design by Michael J. Knust.



## Features

- 24** Trends in Technology: Gadgets, widgets and interfaces by Doug Irwin  
The puzzle pieces that complete systems
- 34** Tech Tips by John Landry  
Tips, tricks, hints and more
- 36** Facility Showcase: Americom Reno by Bill Schulz  
A seven-station expansion ready for HD
- 13** Insight to IBOC Supplement  
Conditional Access for HD Radio

## Columns

- 8** Viewpoint by Chriss Scherer  
More questions than answers for EAS
- 10** Managing Technology by Kevin McNamara  
Planning a wireless LAN
- 22** FCC Update by Harry C. Martin  
The Emergency Alert System gets a makeover

## Departments

- 6** Online at www.RadioMagOnline.com
- 44** Field Report: Yellowtec Mika by Gary Wachter
- 46** Field Report: Towerswitch Collocom-2 by Richland Towers Property Management Team
- 48** New Products by Erin Shipp
- 55** Classifieds
- 61** Contributor Pro-File  
Meet Gary Wachter
- 62** Sign Off by Chriss Scherer  
Kodel Radio's Logodyne: "The Best that Radio Offers"

# Wireless Broadband Internet Remotes



*"The first time out with the Tieline was a brilliantly simple experience for everyone involved. For lack of a better phrase, the codec just worked."*

- Christian Vang  
Chief Engineer  
Clear Channel St. Louis



*"The codecs sounded great. My management was very, very impressed with the demos"*

- Grady Jeffreys,  
Technical Manager,  
Mackay Communications



*"The remote was a spectacular success, in no small part thanks to the flawless sound which the Tieline G3 provided over the public Internet"*

- Mike Rabey  
Chief Engineer  
Entercom Indianapolis



**Get Free demo codecs delivered to your door Now!!**

**Tieline**   
www.tieline.com

**800-950-0750**

# Currents Online

Selected headlines from the past month.

## FCC Opens Comment Window on PSRA/PSSA Rulemaking

Listed under RM-11384, the petition seeks to loosen the rules for stations operating during these periods. In particular, the petition proposes several points.

## Harris Names Pannell Director of North American Sales for Radio Broadcast

Chris Pannell joined Harris in 2003 as a district sales manager, and was later named national sales manager for RF and radio systems and consoles.

## NAB to Present First HD Multicasting Award at Radio Show

The award will identify and honor the producers of programming specifically created for HD Radio multicast channels. The award will be presented at the keynote session during the NAB Radio Show.

## Liquid Compass Hires New COO

Amy Van Hook joins Liquid Compass from Entercom where she was director of digital operations. She will oversee day-to-day operations for the company.

## FCC Issues EAS Order

The most significant change is the addition of the Common Alerting Protocol (CAP) as a key component to EAS. The protocol will be required for use once FEMA formally adopts it.

## How Effective Was the Internet Day of Silence?

On June 26, 2007, thousands of Internet radio stations across America turned silent in symbolic protest of the increase in royalty rates proposed by the Copyright Royalty Board (CRB).

## Find the mic and win!

Tell us where you think the mic icon is placed on this issue's cover and you could win a Heil mic courtesy of Transaudio Group.

We'll award a different Heil mic each month during 2007.



Enter by September 10.

Send your entry to

**radio@penton.com**

Include your name, mailing address and phone number.

**TRANSAUDIO  
BROADCASTING**

**www.transaudiogroup.com**

No purchase necessary.  
For complete rules, go to [beradio.com](http://beradio.com).

## Site Features

### Radio Currents Weekly E-mail

The latest radio broadcast headlines are posted every day, and those headlines are sent to you once a week. Stay up to date and subscribe today.

### Digital Radio Update Twice a Month

Stay up to date with the source of digital audio broadcasting news and information. The coverage extends to DRM, satellite radio and more. Subscribe today.

### NAB Radio Update Newsletter

Coming in September, the NAB Radio Update e-mail newsletter brings you everything you need to prepare for the NAB Radio Show.

### Industry Links

A listing of schools, museums, associations and more. If it's about radio, it's on the Industry Links list.

### Advertiser Links

Find Web links to all the advertisers in the August issue.

### Industry Events

The *Radio* magazine Industry Events section lists upcoming conventions and conferences.

# Contoured for natural sweet spot enhancement.

Our new HRmk2 high-resolution Active studio reference monitors surpass the legendary performance of our classic HRs to bring you even better sound quality, in a stunning new package. Those alluring curves do way more than look good. The precisely engineered contours of the cast aluminum Zero Edge Baffle™ minimize diffraction for a crystal clear image of your mix, and control sound waves so you get detailed lows, full, articulate mids, and shimmering highs—whether you're on axis or off. Working in concert with the baffle's contours, the unique passive radiator design delivers astonishing bass extension that's super-tight and always distortion-free. Add to that the HRmk2's wide, even dispersion and improved depth of field, and your studio's sweet spot is transformed into a full-on sweet zone.



HR624mk2

HR824mk2

[www.mackie.com](http://www.mackie.com)

**MACKIE®**

© 2007 LOUD TECHNOLOGIES INC. ALL RIGHTS RESERVED. "MACKIE" AND THE "RUNNING MAN" ARE REGISTERED TRADEMARKS OF LOUD TECHNOLOGIES INC. ALL OTHER TRADEMARKS ARE PROPERTY OF THEIR RESPECTIVE OWNERS. Woody's crackers for cheese!



## A FAQ on CAP

In mid-July, the FCC released a second report and order and a further notice of proposed rulemaking concerning the Emergency Alert System. Part of EB docket 04-296, the action sets the framework for the next generation EAS system. The order covers a wide range of topics, and this month's FCC Update on page 22 details the ruling.

The Society of Broadcast Engineers, the now-defunct Partnership for Public Warning and other groups have worked to improve EAS, and the FCC has finally taken action. This action, however, raises many more questions that do not have simple answers. It also includes some requirements for broadcasters to make a

capital equipment purchase.

One key item for broadcasters is that all EAS participants will be required to add Common Alerting Protocol (CAP) support. CAP provides a way to better encode information into the broadcast alert, but the details of interfacing CAP into the existing EAS is not completely defined. The result is that the FCC has raised more questions than it has answered. I have gathered some of these questions and compiled the best answers I am able to find at this time.

- *Stations will be required to install CAP capability once FEMA establishes a standard. Who is going to pay for all this CAP equipment?*

The broadcast stations, most likely. Right now, only two manufacturers offer CAP/EAS equipment. Sage has released the Endec HD, and TFT is distributing a CAP-to-EAS converter. Other manufacturers may also provide units.

- *How much will CAP equipment cost?*

The TFT 2008 lists for \$2,195. The Sage Endec HD lists for \$2,799.

- *Will this equipment be required for all stations in addition to the present EAS equipment?*

From what I can tell, yes.

- *When will stations have to have this installed?*

180 days after FEMA adopts CAP. It is unknown when that will be.

- *Can stations receive some kind of subsidy to purchase the new equipment?*

That's up to each station to determine. It's unlikely that the FCC will take this step. It's always possible that some petition under the Homeland Security banner could cover some of the costs.

- *How will a governor's message be tagged to indicate that it is a state-wide message?*

There is nothing in the EAS protocols that would react like a localized EAN; however, it appears that CAP can process a governor's message and handle it as needed. Stations will program the CAP function as they need to for their area. State EAS plans may authorize an existing event code, such as civil emergency (CIV) for a governor's message. It's also possible that a new event code may be created for this purpose.

- *The FCC seeks feedback on providing multiple-language messages within EAS. How will this be accomplished?*

This is completely unknown at this time. The concept has good intentions, but the practical implementation may be beyond the technical capability of most EAS participants and alert-issuing agencies.

It's encouraging that the FCC has finally taken action on improving the Emergency Alert System, but as you can see there are many more questions than answers at this time. What questions do you have relating to EAS and the new rules? Let me know and we'll find the answers.

*Chris Scherer*

What's your opinion? Send it to [radio@RadioMagOnline.com](mailto:radio@RadioMagOnline.com)



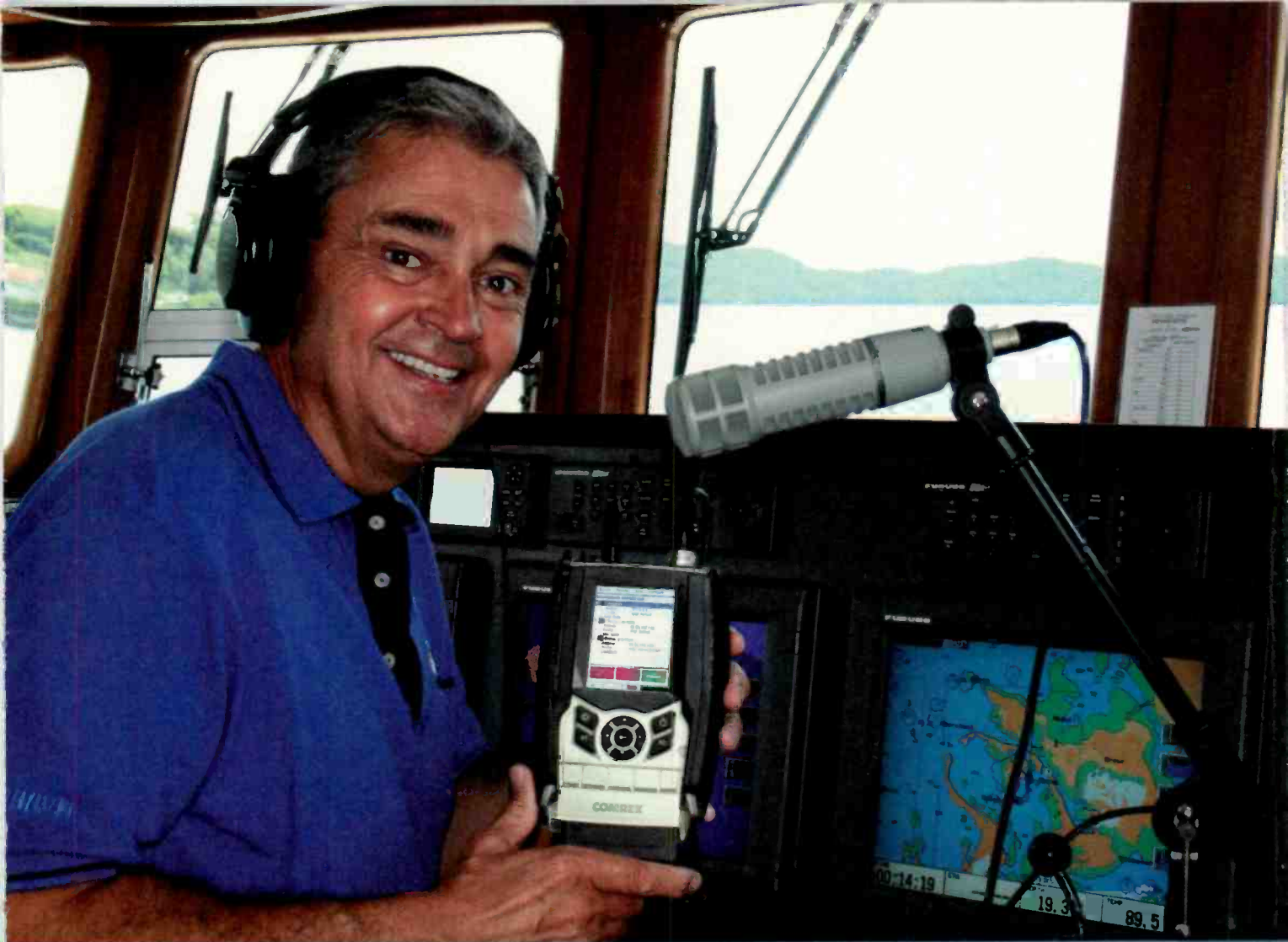

## Impossible Remote? Nah, You've Got ACCESS.

### Meet Another Real-World Super Hero...

Broadcasting a live Phoenix radio program from out to sea would be challenging for even the most seasoned veterans. Not for Attorney and Certified Financial Planner® (and world traveler) Keith DeGreen. Keith is shown here using the Comrex ACCESS Portable as he and his ship, *The Global Adventure*, approach Koror Harbor in The Republic of Palau—450 miles east of the Philippines and 7,200 miles from Phoenix!

ACCESS delivers mono or stereo over DSL, Cable, Wi-Fi, 3G cellular, satellite, POTS (yep, ACCESS is a full featured POTS codec and works seamlessly with Matrix, Vector and Bluebox)—plus some services you may not have even heard of. Given the challenges of the public Internet, it's no small boast to say that ACCESS will perform in real time over most available IP connections.

Contact Comrex today and find out how ACCESS can make you become a Real-World Super Hero—wherever you are!

*Keith has been broadcasting his radio program, a unique mix of personal finance, economics, politics, and real-life "extreme broadcasting" adventure for 19 years. Listen live 8--11 AM Sunday mornings AZ time on NewsTalk 550, KFYI, or catch Keith's archived shows, and enjoy the amazing videos, photos and blogs of his open-ended 'round-the-world journey at his website, [www.theglobaladventure.com](http://www.theglobaladventure.com).*



*Keith DeGreen says:  
"Whether I'm a thousand miles out to sea, visiting unusual ports of call or exploring remote inland places, my Comrex ACCESS Portable empowers me to project a broadcast-quality signal back home at anytime from virtually anywhere."*



«ACCESS»

Put Comrex On The Line.

**COMREX**

Toll Free 800-237-1776 • [www.comrex.com](http://www.comrex.com) • e-mail: [info@comrex.com](mailto:info@comrex.com)  
19 Pine Road, Devens, MA 01434 USA • Tel: 978-784-1776 • Fax: 978-784-1717

## Planning a wireless LAN

By Kevin McNamara,  
CNE

**S**ooner or later you will want to consider deploying a wireless LAN around your facility; or maybe you already have one. In any case, there are some basic guidelines that must be followed to make the system perform to its maximum capacity and keep the network secured.

I'll discuss the basic steps to planning a wireless LAN rather than an overview of the emerging standards or the network topologies used. However, be aware of these technologies prior to purchasing any wireless LAN. While equipment conforming to the latest 802.11x standards might provide significant performance improvements and security enhancements, it may not be completely compatible with network interface cards based on earlier standards, resulting in poor performance.

The most common wireless LAN device is the wireless router. These devices have come a long way over the past 10 years.

Consumer-grade routers costing \$100 now have features found in much more expensive commercial devices, and in most cases also contain an integrated firewall and self-diagnostic features.

When deploying a large-scale wireless network you will likely use dedicated access points (AP), which are basically a means to bridge wireless Ethernet communications to either other wireless 802.11x devices or more commonly, the wired Ethernet network.

### Define needs and objectives

The first and most important step is to understand how the wireless LAN will serve the facility. The obvious use would be to replace or supplement an existing wired Ethernet LAN

to connect individual users to the network, but consider that the same equipment might also be used to connect two or more networks.

The next step is to define the type of applications to utilize network resources. Broadcast facilities present additional demands on networks when they also carry almost constant streaming digital audio and/or video streams. The design of a wireless LAN must take into consideration the aggregate traffic requirements of streaming data along with the number of users to estimate the peak traffic loads that will occur through a single access point.

You will also want to factor the number of users that will access the network at any given time. Will the users be stationary or will they need to move about the facility? This is important because the performance of an access point can be degraded if too many users are accessing simultaneously. In the case of roaming users, the access points will need to be carefully laid-out in order to maintain seamless coverage and efficient handoffs to adjacent points.

Once these issues have been defined, research and decide on the network architecture and standard to be implemented. While there are newer standards such as 802.11n with more range, faster throughput and enhanced security, consider previous standards that in some cases may be more appropriate due to compatibility with existing hardware and cost.

Finally, consider the budget in the overall scheme. Costs can be significant depending on the objectives defined. In most cases the costs to deploy wireless will exceed that of hardwired LAN. Also consider the cost to support and maintain the system over its life. However, the flexibility to a wireless LAN might make the investment a worthwhile business case.

### Design the LAN

There are third-party vendors who specialize in the deployment of wireless LANs, but it is possible to implement the LAN with little or no support.

If the plan is to cover all or a large portion of a facility, then a site survey should be performed. The survey is not unlike any other coverage prediction study. It can be generated through theoretical analysis with specialized computer modeling, the placement of a test transmitter and making signal strength measurements made from deriving the actual strength of a signal at multiple points within the facility, or a combination of both methods. If you attempt this yourself you will need to purchase or lease an 802.11 signal analyzer to measure the field strength.

It helps to have a copy of the facility floor plan, which, if available in a digital format, can be imported into the analysis software to display the signal footprint over the floor plan. Many vendors of 802.11x equipment might provide free analysis for the placement of access points. Also, take into account obvious physical barriers that may limit

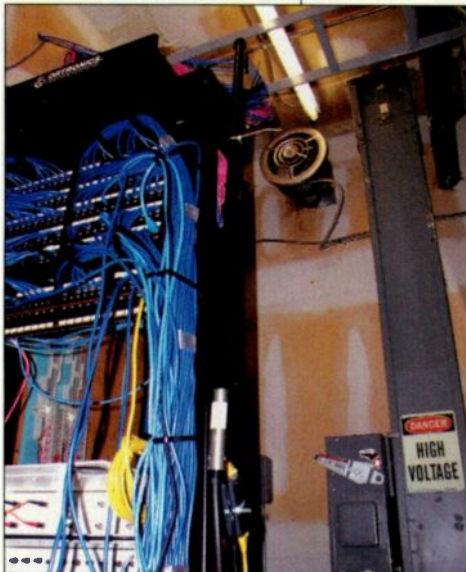

**A wireless LAN antenna can be installed in an equipment room, although ceiling-mount models are available.**

# Able to leap tall buildings?



No distance or line-of-sight restriction makes **Starlink SL9003T1** the ideal choice for STL/TSL and intercity links.

**Starlink T1's** bidirectional high capacity significantly reduces communications costs compared to discrete audio, telephone and data circuits.

And **Starlink's** uncompressed digital audio will stand out above your competition.

## STL over any distance or terrain... ...Moseley Starlink T1



- HD Radio™ and Multicasting
- Transmitter remote control
- RBDS data
- Telephone extension
- IP-based equipment control
- Internet and e-mail connection

**Call the digital STL experts today.**

Dave Chancey 805.968.9621

Bill Gould 978.373.6303

[www.moseleysb.com](http://www.moseleysb.com)

# Moseley

the propagation of signal to a particular area. These would include studio walls, metal racks and steel support columns.

Plan the configuration of each access point. 802.11x devices are channelized to specific frequency ranges in a group of 12 frequencies. Probably the most important item to be configured will be the selection of channels each access point will operate. Each adjacent access point should be set to a different frequency. The specific frequency generally doesn't matter provided it is not receiving interference from another access point on the network. In some cases interference may come from another 802.11x device nearby, cordless telephones or even microwave ovens.

Physically locating the access points may also present a challenge. In order to achieve maximum performance, the antennas should be placed below ceiling level. There is a wide selection available to suit most architectural requirements, such as low-profile ceiling mounted units or antennas that can be mounted to a wall or column.

The next problem is to make certain there is ac power available to the access point. Since many times the actual radio portion of the access point is

located above the ceiling, an ac outlet will need to be added. Consider using access points powered through the Ethernet cable, which are called Power over Ethernet (PoE). This eliminates the need for ac power! In most cases you still will need to provide Ethernet cables to the access points anyway.

### Test the system thoroughly

Once the system is in place and operational, do not assume all the theoretical predictions are correct. Perform a final site survey to ensure the coverage is uniform, works properly between adjacent access points and provides the specified level of throughput for which the system was originally designed.

Handheld analyzers are relatively inexpensive, starting at under \$1,000, and can store data that can be downloaded to a PC for more complex analysis.

The success or failure of a wireless network deployment is ultimately determined by user experience. Proper planning and implementation will ensure users have a reliable system that provides good performance and requires minimal operational support over its life span.

*McNamara is president of Applied Wireless, Cape Coral, FL.*



**A simple wireless router is a basic way to introduce a wireless LAN, but be sure the proper security is in place.**

### WATCH FOR THESE MODELS FROM VIOLET DESIGN



Flamingo Jr Pearl Standard Black Knight Magic Ear Flamingo Stereo Finger Amethyst

# hear this

## THE GLOBE

*"The Globe from Violet Design is a pleasantly airy, vintage-sounding microphone, which may have you comparing it to old classic German microphones used on your favorite recordings... The microphone is very beautiful to look at, appointed with rich purple, gold and silver colors that make it look more like some kind of sculpture at first glance..."*

*The Globe is as close to heaven, as I'll ever hear*

*...I can't stress it enough, a great sound should inspire the performer or artist to a better performance. The Globe does that."*

— Reviewed by Mike Lawson  
AppleProAudio.com



visit [violetusa.com](http://violetusa.com) to learn more



# Insight to IBOC

August 2007

Part of the *Radio* magazine DAB Answer Series

## Conditional Access for HD Radio

By Thomas Rucktenwald

Two main concepts embody conditional access technology (CA): entitlement and encryption. The entitlement is an authorization; the encryption is a digital scrambling of the content.

The CA system sends an entitlement to a receiver, telling the receiver about the programming and all the necessary signals when a consumer registers to receive the entitled services. The system handles everything automatically once information is entered. The receiver obtains only its own entitlements because it is individually addressable by the CA system.

The broadcast contains encrypted program signals that the entitled receiver decrypts. The reconstructed content occurs without error or significant delay. The CA system sends information about how to decrypt the transmission along with the content.

Both transmission and reception are a part of this system. The transmitter and the receiver have complementary provisioning. The broadcaster transmits entitlements; the receiver recognizes only its own entitlements. The broadcaster transmits encrypted programming; if entitled, the receiver can decrypt the programming.

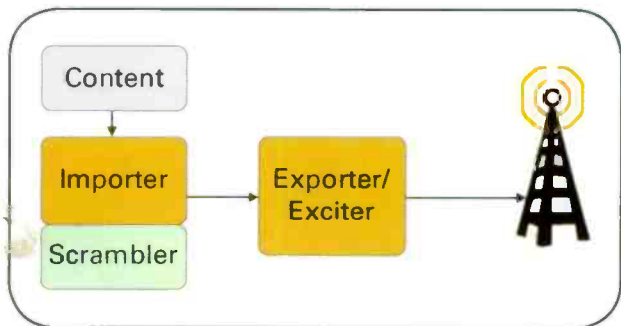

Figure 1. The conditional access Scrambler connects to the HD Radio Importer.

The broadcaster transmits entitlements; the receiver recognizes only its own entitlements. The broadcaster transmits encrypted programming; if entitled, the receiver can decrypt the programming.

### Conditional access defined

In many traditional CA environments, the service is offered by one single-platform supplier. All content, all services, all entitlements and all authorized equipment for that system originate from one source: the platform provider.

This is not necessarily true for terrestrial digital radio. Content suppliers, radio stations, and station groups will continue to compete independently. A CA system for HD Radio must be a distributed system that coordinates all of these entities, without business interference, so that any equipped receiver may possibly receive any of these broadcasts.

Every station or station group that deploys CA will have the same type of equipment and perform a similar encryption process. At the same time, each station or station group must be uniquely distinct and recognizable by any receiver. There can be no identity, channel identification, or programming ID duplication.

### Open Mic IBOC history, part 2 by Chriss Scherer, editor

While the HD Radio rollout still qualifies as being in its early phase, the technology itself was first demonstrated as a proof of concept in the early 1990's. The first successful fixed AM IBOC reception test was held on July 9, 1992, on 1660 AM from the Xetron facility in Cincinnati. The fixed mobile FM IBOC reception test was held Sept. 29, 1992, on WILL-FM in Urbana, IL.

In the last issue of *Insight to IBOC*, we began a conversation with Glynn Walden, currently the senior VP of engineering for CBS Radio. Walden, then of Westinghouse, Tony Masiello, then with CBS, and Paul Donahue, then with Gannet, were part of the team that laid the groundwork for the HD Radio system in use today.



Walden

**Radio:** Looking back over the past 15 years, what could have been done differently to accelerate the digital radio rollout?

**GW:** Consolidation was a distraction for a few years. There were some internal delays as well, and the merger of USA Digital Radio and Lucent brought some changes in strategy.

The cost of the HD Radio chip-

*continued on page 3*

### Inside

HD Radio interest..... 7

*A special supplement to*

**Radio**  
THE RADIO TECHNOLOGY LEADER

# Your Single Source for Broadcast Solutions



**NEW**

**955 Series Low Power  
FM Band Pass Filter**



**LYNX™ Sidemount  
FM Antenna for IBOC  
Operations and Dual  
Input for Analog**



**Broadcast Towers and  
Structural Products**

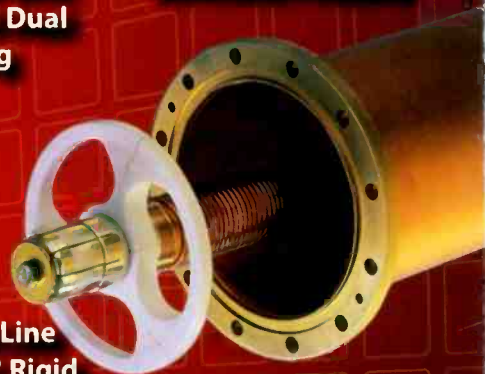

**Standard Rigid Line  
and MACXLine® Rigid  
Line with Bellows**

ERI is your single source for the broadcast industry's best antennas, filter and combining systems, transmission line and RF components, and towers and structural products. Our professional team of engineers, designers, fabricators, project managers, and installers take pride in contributing to your success by delivering products and services to meet all of your RF and structural needs.

**Your Source for  
HELIAX® Coaxial  
Cable and Elliptical  
Waveguide System  
Components  
and Installation  
Accessories.**

**ELECTRONICS RESEARCH, INC. ERI**

Visit Online at [www.eriinc.com](http://www.eriinc.com) • Call Toll-free at 877 ERI-LINE

# Conditional Access

For the system to operate correctly, every radio must be uniquely identified so that its entitlements can be individually addressed to it. Consumers should receive only the programming they desire and only the programming that is intended for them. Each radio must perform with every broadcast source.

The first CA system created for HD Radio is called NDS Radio Guard. It was created by NDS as a technological development in cooperation with Ibtiquity Digital. NDS Radio Guard equipment fits into the station and operates within the station's workflow.

## CA in the station

The CA system incorporates into the existing HD Radio system. Only channels created by the Importer, secondary program services or the data channels may be encrypted because the main program will remain free-to-air. The V3.0 Importer (see Figure 1) will contain a new capability called the Scrambler. The Scrambler can be used to encrypt multiple channels, services, or programs simultaneously.

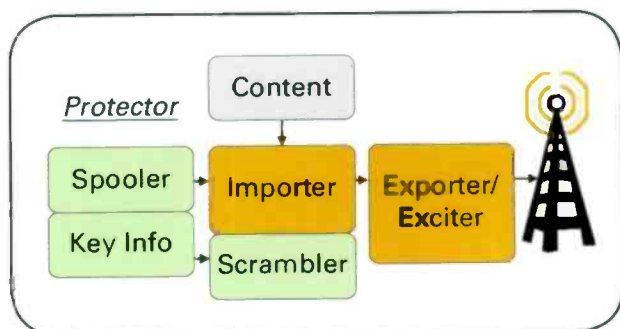

Figure 2. The Protector communicates with the system via an IP link.

NDS Radio Guard includes two additional components, the Protector and the Initiator. The Protector (see Figure 2) links directly to the Importer and Scrambler through an IP-based connection. For architectural efficiency, this function is collocated with the Importer. The Protector generates information about how the Scrambler is going to function. This information is constantly changing at a configurable rate. The Spooler is a carousel information buffer with data sent out through a narrow pipe, about 1kb/s channel, through the Importer.

The Initiator (see Figure 3) is a server that supplies CA administration to provide setup, parameter control and monitoring for the Protector. This server generates the radio entitlements based upon entered data and its local database. It can be physically located anywhere but must be a part of the IP network in order to control the Protector. The Initiator can control many Protectors, therefore a Network Operations Center (NOC) with just one Initiator is a realistic solution.

The National Resource Manager (NRM) (see Figure 4) is a universal component available to all stations. It

## Open Mic

continued from page 1

set started very high. Siport has independently developed an Ibtiquity-based chip, which will help reduce the cost of the chips. This competition will help drive the rollout.

There will soon be more competition in the marketplace. You'll see the quality of reception and the quality of the product improve. There's a struggle to manufacture affordable HD Radio receivers with the current, expensive chipsets and expensive RF front-end.

It takes time to develop a technology. If Major Armstrong's company were still designing FM receivers, we wouldn't be where we are today. It was because of innovation—blend, high-cut, all the things that broadcasters don't like—all made FM listenable in the car. The original Armstrong system didn't work in a mobile environment, but innovation through competition made it better.



All is well during the WILL-FM IBOC tests. From left to right: Jeff Andrews, Gannett; Tony Masiello, CBS; Ed West, WILL-FM engineering; Dave Obergoener, Gannett; Alan Parnau, CBS.

**Radio:** What's the next step in the digital rollout?

**GW:** People don't understand why it takes so long to introduce this technology. Introducing a broadcast technology is not like introducing an Ipod. The Ipod is a closed system. Nobody cares if an Ipod is not compatible with anything else. But here we have broadcast services that have to be compatible with everything. You can't have radios that work in New York and not in California. Then you have all the dissenting voices and all the supporting voices constantly at odds with each other through the process. When you introduce a product like an Ipod, people can diss it all they want. All that matters is that they buy it.

But here, we have to arrive through a consensus process as something that will be acceptable to all parties before we can get the regulatory bodies to act on it. Radio needs to be ubiquitous, unlike an Ipod.

continued on page 4

**Image credits:**  
FM IBOC test photo courtesy of Glynn Walden.

The *DAB Answer Series* is an ongoing series of supplements that covers the technology of digital audio broadcasting.

*Insight to IBOC* - a supplement to *Radio magazine*, August 2007, © 2007 Penton Media. All rights reserved.

## Open Mic

*continued from page 3*

An Ipod only needs to work with iTunes if that's all they want it to. Cell phones are the same way. It's a closed system.

**Radio:** What is radio's strength?

**GW:** Radio has to be everywhere. Wherever a listener is, whatever device he has, we have to be there. Radio broadcasting now represents something like 38 percent of all Internet radio listening. We compete against thousands of non-broadcast streamers. Why? Because we have programming expertise. We're good at it.

**Radio:** We are content producers, and when radio stations understand the division between content creation and content distribution and become distribution agnostic...

**GW:** We should be distribution agnostic. We should be distribution to whatever means we need to be to get to our listener. I saw this very clearly for TV 10 years ago, and I see it for radio now. TV should look at itself as a program supplier and forget about over-the-air television. It's a different paradigm. TV only reaches 15 percent of its audience over the air. It's going to be a very long time before radio reaches only 15 percent of its audience over the air.

Even the people listening online now are listening to us. 38 percent of Internet radio listeners listen to streamed broadcast radio stations. I think that's going to grow. We're just getting started. When we get our HD2s up in addition to our main channels, that's going to be additional broadcast channel also available on the Internet. I think that we're going to have even greater opportunity there.

## Conditional Access

ties competitive stations and all radio receivers into a cohesive global system. The NRM verifies station authenticity, provides unique CA service identification, verifies and signs radio entitlements, and holds the database of all radios. It is predicted that the radio database could reach one billion units for the U.S. All communication between the NRM and any Initiator in the system is via IP through a virtual private network.

### Radios and receivers

The radio must be able to decrypt the encrypted content transmission in real time. To do that, the radio must know how the content was encrypted and it must already have the information it needs from the system to decrypt it. In a secure system, the information about decryption and how the content was encrypted is only available to authorized receivers. The authorization comes from entitlements embedded within the broadcast. Through an entitlement, the receiver knows that it is supposed to receive the encrypted signals and how to obtain the decrypt information.

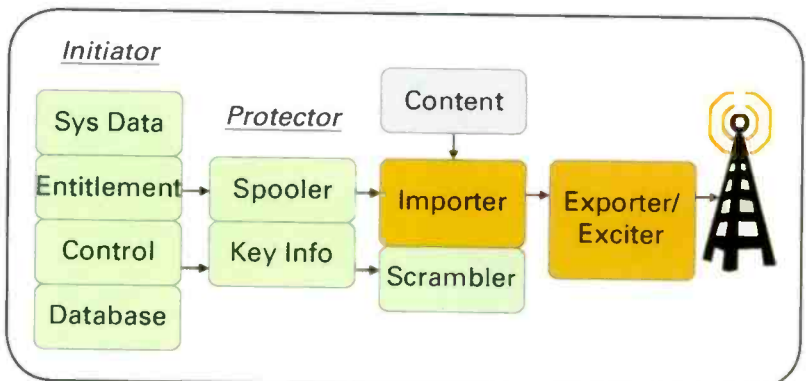

Figure 3. The Initiator adds administration and monitoring functions to the system.

Addressing radios in a system that can receive information from multiple broadcasting sources requires something special. Every radio must be unique to the system, even though many may come from the same manufacturers. The most efficient technology that makes every radio unique is serialization.

Each radio is individually serialized through the decoder chip. Each decoder chip contains some unique codes and embedded secrets. The chip/radio identification can be accessed through an activation sequence on the radio. When the consumer calls or registers via a website with the radio information, the system individually addresses that radio.

NDS, as the CA manufacturer, automatically provides the serialization information to the decoder IC manufacturers. The NRM also knows all the serialization information. Servers, located at chip manufactur-

# Radio

## Digital Radio *update*

### Insight to IBOC

Twice each month, our e-mail newsletter  
Digital Radio Update – Insight to IBOC brings  
you the latest in digital audio broadcasting.

**Subscribe today at [RadioMagOnline.com](http://RadioMagOnline.com).**



Listen to more of this interview online at [RadioMagOnline.com](http://RadioMagOnline.com).  
Click the podcast link.



# Monitor and alarm **THREE** separate AM, FM and HD Radio<sup>®</sup> Multicast broadcasts — all at once



## TRIPLE PLAY! DaySequerra M3



Your HD Radio™ station has lots of signals to monitor, and we've just made the task three times easier. Introducing the DaySequerra M3. It's 3—three—THREE monitors in one! Now you can monitor and alarm three separate AM, FM or HD broadcasts using only 2U of rack space.

The M3 gives you three frequency-agile AM, FM and HD Radio™ Multicast tuners, each equipped with separate analog and digital balanced outputs and six programmable dry, floating contact alarm relays—18 relays, total. Each tuner stores 20 AM and 20 FM presets, decodes HD-1 through HD-8 multicast channels and displays signal strength, multipath, HD Radio™ PAD data and analog RBDS data. Indicators report HD Locked, Multicast Present, Delay Bit Set and Tuner Alarm.

Audio output is uncompromised, with an over-sampled D/A converter driving Class-A biased audio outputs. HD Radio™ stereo separation is better than 90dB, and THD+N is less than 0.005 percent. The M3 gives you full-time digital audio, even when tuned to an analog station, so you can monitor or record any station's audio in the digital domain. "Split Mode" monitoring lets you easily pinpoint errors in analog-to-digital delay, level and phase matching. Each tuner has a separate menu-adjustable output level setting, and a front panel lockout feature keeps errant button pushers from changing your settings.

The M3 addresses the issue of alarms in an intelligent fashion and employs proprietary heuristic algorithms which won't be fooled by pink noise or tones, and will generate alarms when real program silence is detected in HD Radio™ or analog broadcasts. Unlike external silence-sense units, the M3 can also trigger an alarm on loss of RF Carrier, OFDM Lock, RBDS data stream, PAD data stream, Multicast Available, and Delay Bit. You can set sensitivity for both Audio and RF Carrier Loss, and set Alarm Delay for all alarms to match your format. Contact your authorized DaySequerra Distributor today!



### DaySequerra M3 features and benefits

- Three AM, FM and HD Radio™ Multicast tuners in a 2RU enclosure
- 3 multi-function vacuum florescent displays (VFD)
- Displays and decodes HD-1 through HD-8 PAD data and analog RBDS data
- Each VFD displays Signal Strength and Multipath
- Displays HD Locked, Multicast Available, Delay Set and Tuner Alarm
- "Split Mode" provides easy to use HD Radio™ digital-to-analog signal, time, level and phase monitoring
- Three separate antenna inputs for multiple Rx antenna feeds; internal jumper links for single antenna feed
- Synthesized, pushbutton tuning for AM and FM bands including HD-1 through HD-8
- Each tuner has 20 preset stations for AM and FM bands
- Balanced analog audio outputs at +4dBV on XLR connectors, level adjustable
- Menu controlled output level adjustment—independent for each tuner
- Transformer-isolated 110 ohm digital audio output on XLR connectors—5.1 Surround capable
- Full-time digital outputs, even when tuned to an analog station
- Six rear panel mounted assignable alarm relay contact closures for each tuner
- Front Panel control lockout feature to prevent unauthorized changes to setup
- Built in the USA to last—full 3 year warranty

DaySequerra

[www.daysequerra.com](http://www.daysequerra.com)

154 Cooper Rd. Bldg. 902, W. Berlin, NJ 08091 ■ T: 856-719-9900 ■ F: 856-719-9903 ■ [sales@daysequerra.com](mailto:sales@daysequerra.com)

# Conditional Access

ers and connected to NDS, program the data that individualizes each HD Radio decoder chip. This process is done for other broadcast systems and is well known in integrated circuit manufacturing.

With the proper radio ID information, the receiver obtains its entitlements and automatically turns on in a very short period of time.

## Operational changes

Applying CA can be as simple as turning it on for specific multicast channels and leaving that to run until the station decides otherwise. The system will also support constant change. Operational personnel access the user interface to perform required CA changes, to apply CA to specific programs or channels and to change the setup at their discretion. One program may be encrypted but the next program may be free-to-air.

Because of the new channels and new programming opportunities, automation systems will need to control

the HD Radio equipment as well as the multiple playlists. The automation system may provide one place to access and setup the entire station system.

Data entry is another future operational reality. When the consumer registers his radio, the radio ID information is critical for entitlement. However, this registration process is an opportunity to learn more about the consumer, which will be extremely valuable for the station advertisers.

The NDS Radio Guard CA equipment can entitle several thousand radios. Should entitlements exceed this, the station or station group might consider a subscriber management system (SMS), a subscriber or membership software that can be integrated with the CA system, or a private company

that specializes in customer handling. The system accepts registration information from operations personnel, entries from an SMS system, or from a Web portal that allows the user to self-register.

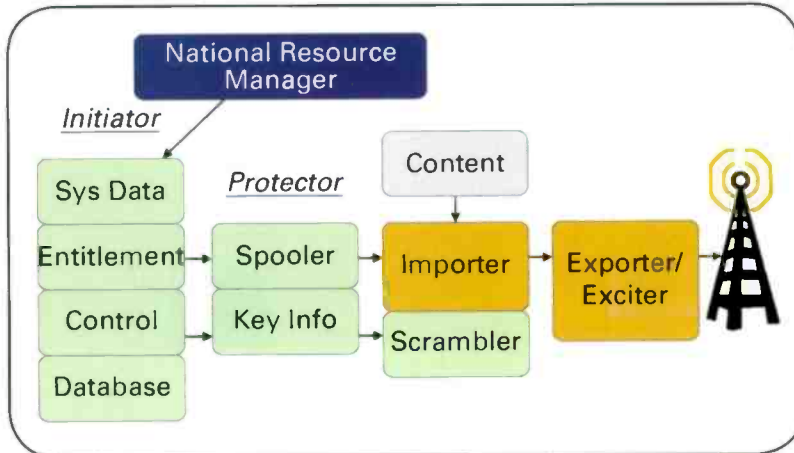

Figure 4. The National Resource Manager has the final supervisory control for the integrated CA system.

Rucktenwald is director of data applications delivery for NDS, Costa Mesa, CA.

# Sample and Hold

## Awareness is not the same as interest

By Chriss Scherer, editor

More stations are adding HD Radio transmission equipment and multicast streams. Many stations continue to air the "HD Radio: Discover It!" spots provided by the HD Digital Radio Alliance as part of its on-air campaign to promote the technology. According to an Arbitron study, the effort is having a positive effect on awareness.

Arbitron surveyed radio listeners 12+ in January 2006 and again in January 2007. When asked if they had heard or read anything recently about HD Radio, the 2006 results showed that 14 percent of listeners knew about HD Radio. In 2007, the same question resulted in 26 percent of radio listeners saying they were aware of HD Radio.

So now that awareness has risen, does this translate into a greater listener interest in HD Radio? Unfortunately, no. The responses lean to more than 2/3 of the respondents not having any interest in HD Radio. It seems that the consumer awareness campaign needs to shift into a consumer interest campaign.

Base: 12+ Source: The Infinite Dial 2007: Radio's Digital Platforms; Arbitron



# OMNIA-5EX HD+AM

LAUNCH YOUR HD AND UPGRADE YOUR AM SIMULTANEOUSLY



There's a reason why more of the world's powerhouse AM radio stations have turned to Omnia processing...It just sounds better! Additionally, Omnia continues to lead the industry with constant innovation. We pioneered the first non-aliasing digital clipper. (Some still feel it's the only one!) We introduced combo processing for HD-AM broadcast – dedicated processing for conventional AM, as well as a separate processor for HD Radio.

Omnia.5EX HD+AM has a powerful toolbox. 5-Band limiting for conventional analog transmission, along with a powerful oversampled, distortion-controlled, non-aliasing clipper that delivers loud, clean, and competitive audio. Output filtering that is suited for NRSC, ITU, or HD Radio requirements.

Processing for HD Radio/DRM is smooth and clean, thanks to a precision look-ahead limiter that reduces unwanted intermodulation distortion (IMD). This enables one box to generate two incredible sounding signals.

And for convenience, Omnia.5EXi HD+AM offers built-in Diversity Delay, which reduces redundancy, and points of failure in your transmitter plant. (BTW: It was our idea to put the Diversity Delay in the audio processor.)

Analog or digital, it doesn't matter. With Omnia.5EX, your signal will be remarkably clean and clear, with punch and presence that makes AM radio come alive!

## INNOVATIVE OMNIA ENGINEERING: WHERE AM AND HD COME ALIVE!



[OmniaAudio.com](http://OmniaAudio.com)

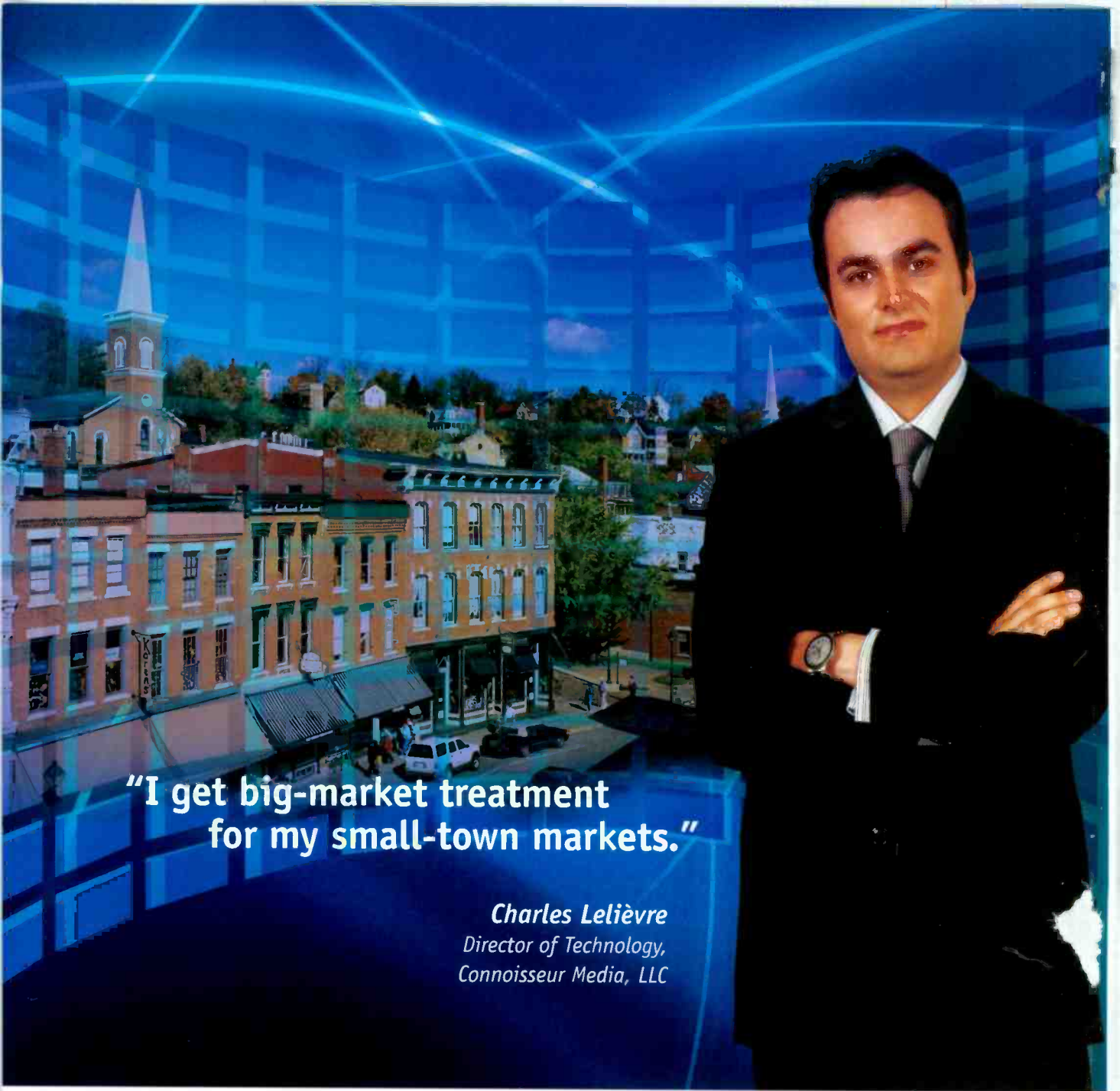

**"I get big-market treatment  
for my small-town markets."**

*Charles Lelièvre*  
Director of Technology,  
Connoisseur Media, LLC

### Managing Content. Delivering Results.

"After researching the market, I chose Harris because we knew that they could aid in the impossible—getting at least six of our new stations on the air from the ground up in less than a year. When I run out of ideas or I'm seeking a solution to a problem, I know I can call Harris and speak to a professional—a real engineer; somebody on the ground, working with new technologies and equipment—and come up with innovative solutions to my problems. As a rapidly growing company, it's also great to know that with Harris as our technology partner, we have a clear and efficient path to HD Radio™. We're a small company in today's market, but Harris treats us like we're their biggest customer."

AM/FM    AUDIO CONSOLES    DIGITAL RADIO    BROADCAST STUDIO    HIGH POWER AM    SYSTEMS & SERVICE

**HARRIS**® *assuredcommunications*™  
Broadcast • Microwave • RF Comm • Government Systems    [www.harris.com](http://www.harris.com)

Phone (800) 622-0022 or email: [bcdautoconfirm@harris.com](mailto:bcdautoconfirm@harris.com)

HD Radio™ is a trademark of iBiquity Digital Corp.



# Radio Reignited

**NEW DIRECTIONS. NEW DEFINITIONS. NEW DEVICES.**

The NAB Radio Show® promises to deliver a one-of-a-kind networking opportunity for station professionals representing all formats and market sizes. Discover what's hot, what's not, and how to boost your station's success. This year's focus is on:

- **New Directions** — Find out how new technologies are changing your markets and learn what works (and what doesn't).
- **New Definitions** — Gain insight into how PPM will revolutionize the way you define and track your audience.
- **New Devices** — Go Digital. Discover multicasting and wireless data text options.

**Register today for the most explosive week in radio!**

**"The NAB Radio Show will have value-packed sessions for large and small market broadcasters. Whether you need creative sales and marketing tools, insightful research results that relate to your listeners, or ways to benefit from new technologies, you'll find it all in Charlotte!"**

Susan Patrick  
Executive Vice President/  
Co-owner, Legend  
Communications



INCLUDES  
SESSIONS AT:



September 26–28, 2007  
Charlotte Convention Center  
Charlotte, North Carolina

[www.nabradioshow.com](http://www.nabradioshow.com)

**THE NAB  
RADIO  
SHOW**®

## FCC launches EAS makeover

By Harry Martin

**A**cting in a proceeding that began two years ago, the FCC has adopted rules upgrading and modernizing the Emergency Alert System (EAS). Also, the agency is seeking comment on some new proposals including expansion of the system to include state and local governments and to make sure non-English speakers and disabled persons are reached by emergency messages.

The new EAS rules are designed to facilitate delivery of emergency information across a variety of platforms in a digital format and to provide improved access for disabled persons. The change likely to have the greatest impact on broadcasters is the FCC's adoption of the Common Alerting Protocol (CAP) for all EAS participants. The CAP system standardizes the delivery of text, audio or video alerts via broadcast, cable, satellite and other communications systems. The idea is that when an emergency occurs, the local,

of FEMA's adoption of CAP standards. That has not yet happened, so at a minimum, broadcasters will have until the end of the year and probably longer to take the necessary steps.

### Local addition

The Commission has also expanded the EAS requirement to mandate that EAS participants transmit alerts originated by state governors or their designees. Historically, the mandate has been limited to national announcements initiated by the President. And further expansion may be in the works: In its further notice of proposed rule making (FNPRM) on EAS, the Commission is seeking comment on whether EAS participants should also be required to transmit alerts from local and county governments.

As noted earlier, the FNPRM also seeks comments on whether special EAS alerts should be provided to non-English speaking people and persons suffering disabilities. In this context the FCC also seeks comments on:

- The need for testing of the EAS system
- The need for reporting requirements regarding emergency responsiveness
- If a need is found, the nature and extent of such reporting requirements

The Commission previously ordered the Public Safety and Homeland Security Bureau to convene at least one meeting on improving EAS service to disabled and non-English speaking persons. The stakeholders were given one month's notice, until the end of June, to submit a progress report on these discussions into the record of the rule making proceeding. 

*Martin is a past president of the Federal Communications Bar Association and a member of Fletcher, Heald & Hildreth, Arlington, VA. E-mail martin@fhhlaw.com.*

### Dateline

On or before October 1, radio stations in Alaska, Hawaii, Oregon, Washington and the Pacific Islands must file their biennial ownership reports with the FCC.

Also on or before October 1, radio stations in the following states and territories must place their annual EEO reports in their public files and post them on their websites: Alaska, Florida, Hawaii, Iowa, Missouri, Oregon, Puerto Rico, Virgin Islands, Washington and the Pacific Islands.

state or federal officials who need to distribute immediate word of the emergency should not have to waste time configuring their alerts for multiple different delivery platforms. The new protocol streamlines their ability to get the notices out as quickly, to as many people and through as many communications means as possible.

While the shift to CAP will require some adjustments on the broadcast side, the required changes are not effective immediately. Participants will have to adopt the CAP system within 180 days



WO TRAFFIC **FOR RADIO**

■ **Not simply a software solution,  
but an investment  
in your future.**

*“WIDEORBIT is light  
years ahead of the  
competition.”*

– John Geary, Vice-President  
and Market Manager, Entercom



[www.wideorbit.com](http://www.wideorbit.com)

**The future, now:**

WO TRAFFIC FOR RADIO is a complete research, proposal, sales, traffic and billing solution fully equipped for:

- EI, EDI, HD radio
- Accurate avails, real time inventory, remote access, corporate roll-up
- Podcasts, internet and NTR revenue streams

**We are investing in your business:**

WIDEORBIT will reinvest \$20MM in 2007 to help make broadcasters more efficient and MORE PROFITABLE.

See WO TRAFFIC FOR RADIO at this year's NAB RADIO SHOW  
September 26-28, Charlotte, NC . Booth 521.

**For more information or to see a demo anytime contact:**

Mike Zinsmeister, Vice President Sales  
1.404.378.3381 | [mikez@wideorbit.com](mailto:mikez@wideorbit.com)

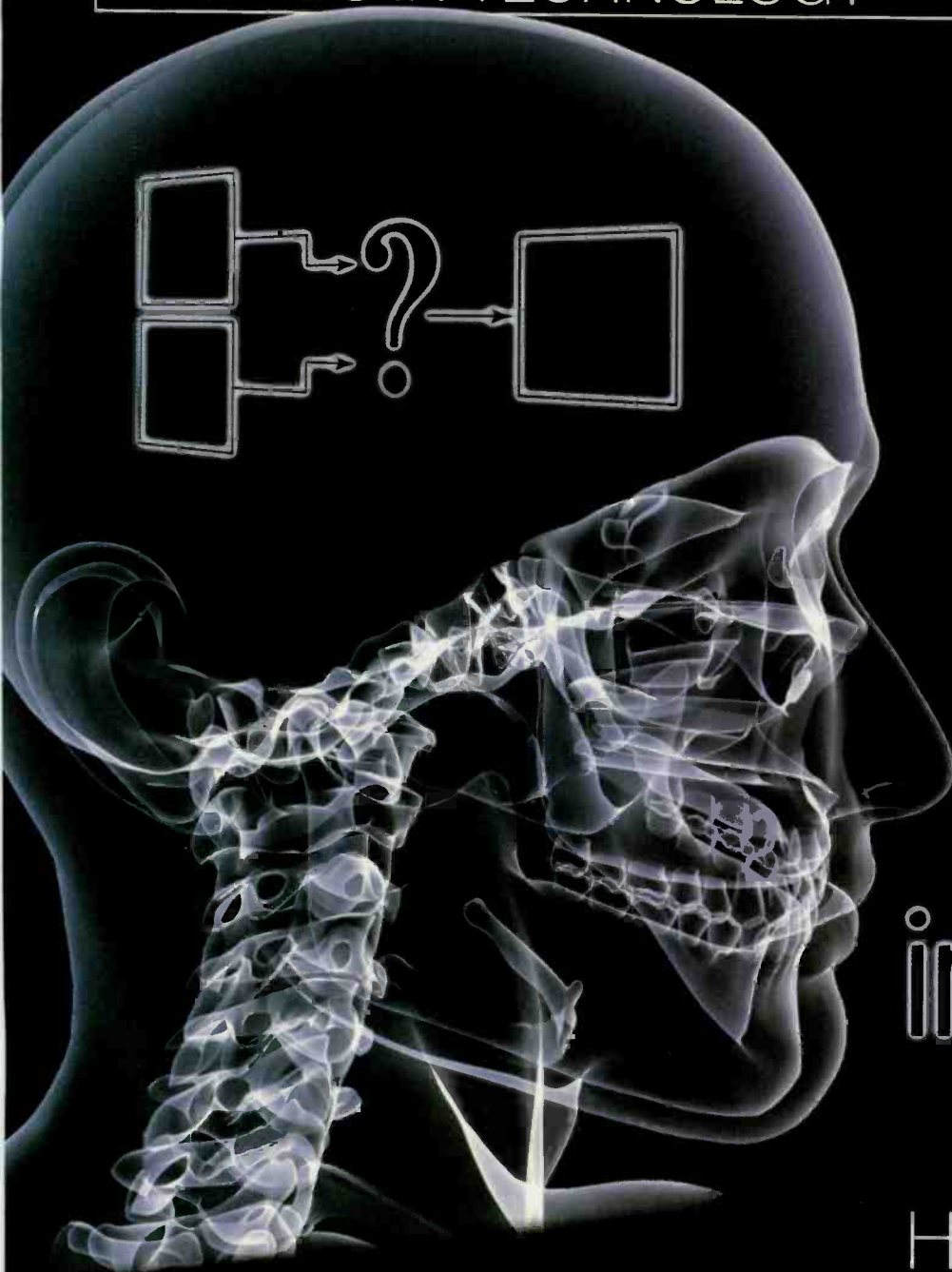

# Gadgets, widgets and interfaces

By Doug Irwin

## Handy devices that simplify regular tasks

**B**roadcast engineering has always been a systems engineering type of job; we assemble large systems made up of dozens of pieces of equipment made by disparate manufacturers and then, through patience and diligence, expect the entire thing to work on a 24-hours-per-day, 7-days-per-week basis. I have written extensively about the large individual blocks of the typical broadcast system—consoles, transmitters, antennas and so forth—but as we all know, that isn't

all that goes in to a typical broadcast system. There are unique circumstances in every radio station—some physical, some due to specifically requested functionality—that cannot always be addressed by the features of the major components of the system. What becomes necessary in many cases such as these are special devices—we'll call them gadgets in this article—that fill in those gaps and provide the last little piece of the puzzle that makes the system complete.





# RemoteMix 4

Introducing A Field Mixer That's Outstanding In Its...um...Field

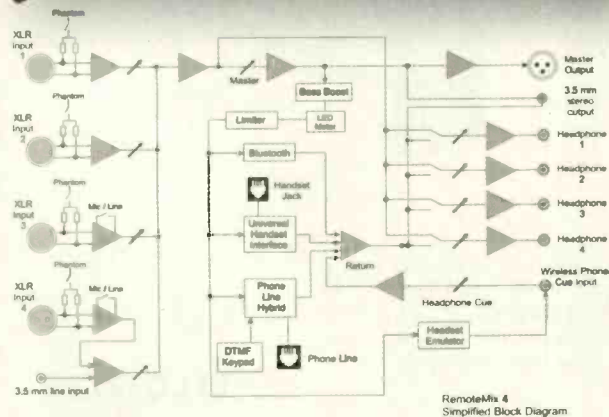

Combining a four-channel field mixer with a four-channel headphone amplifier, a phone-line hybrid, a universal PBX handset interface, a wireless phone interface and Bluetooth® Wireless Technology to connect to cell phones and portables, the RemoteMix 4 is ready to work just about anywhere you are.

Use it as a phone-line hybrid, calling into your studio talk show hybrid. Use it as a front end mixer for your POTS, ISDN or IP codec. Or use it as a combination broadcast/IFB mixer. No matter how you use it, you'll find that it's an incredibly versatile mixer.

Plus... IT SOUNDS GREAT! A soft limiter prevents overdriving the phone line interfaces, while the mixer XLR output is pre-limiter (full range), meaning you have a feed for every need. Bass boost adds a bit of low end before sending the signal down the phone line to provide that "how'd you get it to sound THAT good over POTS lines" nudge. There are convenient 3.5 mm send and receive jacks for recording the show or mixing in your MP3 player.

The RemoteMix 4 can be powered by batteries or the included AC adapter, so you'll never lose a connection - even during a loss in power!

We think we've done our homework with RemoteMix 4. And it'll be in your hands in plenty of time for the fall sports season.

**JK Audio**  
TOOLS FOR SUCCESSFUL RADIO

# Gadgets, widgets and interfaces

As the years have passed and the broadcast industry has matured, there has been less and less time for the typical station engineer to design and assemble the final gadgets that complete the entire system. With the typical engineer now handling IT issues, and in many cases, multiple stations, the days of in-house design and construction have, at the very least, waned. I have seen quite a few home-brewed devices such as consoles (and even the original Amphiphase transmitter), and I have designed and built many gadgets myself, but I can scarcely remember the last time I built anything.

With this trend have come more and more small broadcast equipment manufacturers making gadgets to fill in those tiny system gaps. There are many manufacturers producing hundreds of gadgets, and it would be impossible to highlight them all, but I'll share some select units I have used myself or believe would be useful to fill many of the little gadget gaps around a radio station.



**A plethora of utility devices exist to interface audio sources and destinations**



## m!ka

## MICROPHONE ARM AND MORE



**Outstanding design** - Yellowtec's new product line for positioning microphones and monitors. m!ka integrates simple and elegant appearance with heavy duty performance. Combining mic and monitor mounts into one modular system, m!ka helps you restore order to your desktop area.

Visit our website for US distribution.

[www.yellowtec.com](http://www.yellowtec.com)

**YELLOWTEC**

Heinrich-Hertz-Strasse 1-3  
40789 Monheim, Germany  
Phone +49-2173-967 315  
e-mail: info@yellowtec.com



BROADCAST

# FM TRANSMITTERS

All transmitter powers with the best quality price ratio

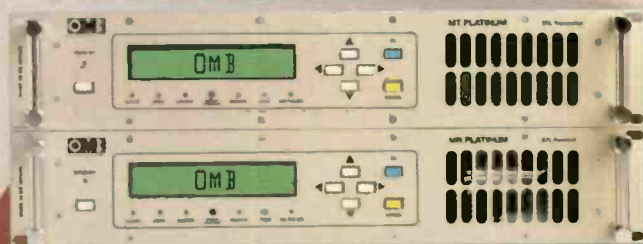

## MT/MR PLATINUM

> 1 GHz is a high-performance Studio-to-Transmitter Link. It is made up of the 5W MT transmitter externally synthesized in 10MHz sub-bands with a step of 100KHz, and the MR double conversion receiver, that is externally synthesized, too. The MT is microprocessor controlled, and includes LCD display for the visualization of the most relevant transmission parameters (frequency (6-digit), forward and reflected power, modulation level), balanced Mono, Stereo (A-B). The MR receiver has the same visualization system as the transmitter. It includes balanced Mono and Stereo (MPX) outputs. Furthermore, the MT/MR Platinum STL includes a sampler in order to get a proper operation with digital signals.

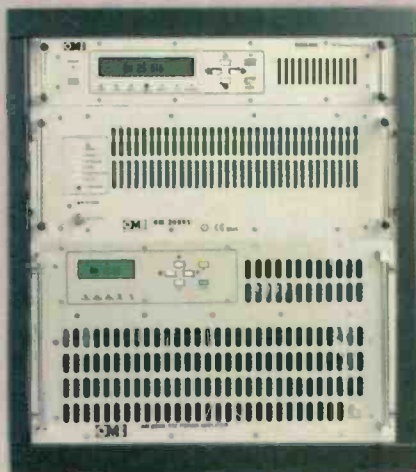

## EM 2000

is a 2000W FM transmitter made up of the EM 25 DIG exciter (or EM 23/30 exciter) and the AM 2000 FM amplifier. AM 2000 includes eight 300W high-efficiency MOSFET technology amplifying modules, fed by 2 independent switching power supplies, which are made to withstand the working conditions. The amplifying modules work independently thanks to a power combining structure that provides high isolation between them.

## EM 10000

is a 10000W FM transmitter made up of the EM 250 COMPACT DIG exciter and three control units which combine the power of six AM 2000 FM amplifiers. AM 2000 includes eight 300W high-efficiency MOSFET technology amplifying modules, fed by 2 independent switching power supplies, which are made to withstand the working conditions. The amplifying modules work independently thanks to a power combining structure that provides high isolation between them.

[www.omb.com](http://www.omb.com)

## OMB AMERICA

factory and laboratories  
phone. (305) 477-0973  
(305) 477-0974  
fax. (305) 477-0611  
3100 NW 72nd. Ave. Unit 112  
MIAMI, Florida 33122 USA

## OMB EUROPA

departamento comercial  
teléfono. 902-187878  
fax. 902-187878  
Avda. San Antonio, 41  
CUARTE DE HUERVA  
50410 Zaragoza, ESPAÑA

From september in:

fábrica y laboratorio  
teléfono. 902-187878  
fax. 902-187878  
Pol. Ind. Centrovía C/Paraguay, 6  
LA MUELA  
50196 Zaragoza, ESPAÑA



# Gadgets, widgets and interfaces

## A need fulfilled

Not surprisingly, most of the gadget makers are expatriate broadcast engineers themselves. Henry Engineering may be the oldest of these companies, and it makes what is probably the quintessential gadget: the Logiconverter. This device has four opto-isolated inputs and four isolated relay outputs. This allows two units to be connected electronically without the physically touching. The unit has front-panel programming allowing the user to have either latched or momentary outputs from continuous or momentary inputs. A single input can also be used to control two outputs; and conversely, two inputs can be used to control one output.

Henry makes a device that solves a more 21<sup>st</sup> century issue is the USB-AES matchbox. This little unit provides AES audio in and out of a computer by way of the USB connector. It has balanced and floating (transformer isolated) inputs and outputs and will work with any operating system that supports USB 1.1 or higher. 48, 44.1 and 32kHz sample rates are all supported with 16-bit word length.

Another long-time player in the gadget field is Radio Design Labs (RDL). I think its most famous product is probably the STA-1 Stick-on balanced-to-unbalanced converter. (How many consumer-grade cassette decks made it in to radio stations after this unit came out?) However, the company makes dozens of other things such as the ST-

## Resource Guide

*Selected manufacturers  
of gadgets  
and interfaces.*

### **25-Seven**

888-257-2578

[www.25-seven.com](http://www.25-seven.com)

### **A-Designs Audio**

818-716-4153

[www.adesignsaudio.com](http://www.adesignsaudio.com)

### **Alert System**

817-944-5903

[www.bgs.cc/alertsystem.htm](http://www.bgs.cc/alertsystem.htm)

### **Aphex Systems**

818-767-2929

[www.aphex.com](http://www.aphex.com)

### **Arrakis Systems**

970-461-0730

[www.arrakis-systems.com](http://www.arrakis-systems.com)

## **SCMS** = YOUR COMPLETE RADIO SOLUTIONS PROVIDER

Service and Pricing  
you can Count On!

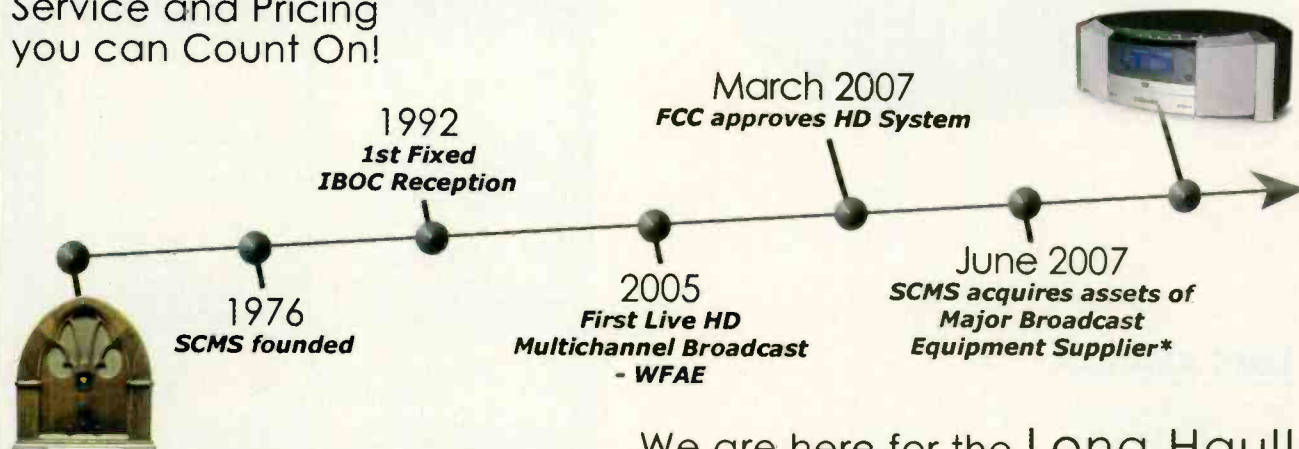

We are here for the Long Haul!

Contact SCMS at any of its offices to discuss your broadcast needs  
Ask for Bob, Ernie, Matt, Mike or Andy at **1-800-438-6040**

Mid-South: 1-877-391-2650 Bob Mayben  
Central: 1-731-695-1714 Bernie O'Brien  
West Coast: 1-866-673-9267 Doug Sharp  
Mid-West: 1-513-899-3036 Mary Schnelle  
South-Atlantic: 1-770-632-1295 Art White

North-East: 1-315-623-7655 Jim Peck  
South-West: 1-210-775-2725 John Lackness  
North Central: 1-513-376-8600 Pam Lefler  
Pro Audio: 1-877-640-8205 Ric Goldstein  
Latin America: 1-760-650-1427 Lily Massari



\*Go to [SCMSinc.com](http://SCMSinc.com) for details  
HQ in Pineville, NC

ACR1 audio-controlled relay. This unit has a DPDT relay controlled by a line-level audio sensor. The audio sensitivity on this particular one is -30dBu to 0dBu, and the time adjustment ranges from 0.5 to 5 seconds. Power is provided by an outboard 24Vdc power supply.

Not everything RDL makes falls under the Stick-on category, though. Take, for example, the FP-MX4 mic or line mixer. This device has four inputs. Each can be set for mic or line level sensitivity to feed a single bus with a line-level and a mic-level output. Power is provided by an outboard 24Vdc power supply (better known as a line lump or wall-wart). The device itself is designed to be mounted on a panel of some sort and is quite small.

Broadcast Tools has an extensive line of gadgets for the broadcast engineer. Take for example the SM-III Plus silence monitor. This is a 4x2 audio switcher (although it can be programmed to operate as two separate 2x1 switchers) that will detect silence on a primary audio feed and then switch to the second set of inputs after a programmed delay time. The silence sensitivity is adjustable, as is the return-to-normal delay time. Alarm outputs are also provided via form-C relay contacts.

Another device made by Broadcast Tools that I have used time and time again is the SS2.1 passive switcher. I'm partial to the BNC version, and I use it as a composite switcher. This device is simply a 2x1 switcher that is controlled by the front panel or by remote control. It is completely passive—the main input is passed through to the main output even with no power applied (since it is just relays after all).

Not surprisingly, most of the gadget makers are expatriate broadcast engineers themselves.

One product I have seen used with great success is the Circuitwerkes AC-12 rack-mount phone coupler bank. This is a frame that can hold up to 12 auto-couplers, each of which can be fed from one of two audio inputs (balanced and bridging). The couplers themselves have LED status indicators to show when the line is ringing and when they've connected. Each coupler has a 600Ω balanced output as well so that you can use it to drop off audio from a remote site in addition to the more familiar auto-coupler function. Another useful feature is the relay contact that each coupler has, indicating when the unit is online.

Speaking of telephone stuff, Circuitwerkes also makes a handy DTMF encoder gadget known as the Genr8. Through its optically-isolated inputs it generates DTMF tones by way of relay contacts, switches, or other logic. Using RS-232, the Genr8 can be controlled by a computer running a terminal program; programming the device is made simpler by way of a Windows-based program. Since the device includes an audio mixer, the DTMF control tones can easily be added to the payload audio.

### New needs, new devices

Broadcast Devices has a broad line of devices for broadcast engineers. One particular device undoubtedly created in response to a need generated by HD Radio is the CTD-300 composite-to-AES converter. This device takes a composite input, such as that provided by a legacy radio STL receiver, and provides an AES3 output suitable for insertion into the HD Radio program chain. The sample rate is selectable to 32-, 44.1-, 48- and even 96kHz. Separation spec is 40dB from 50Hz to 15kHz, the obvious limiting factor being the quality of the composite signal coming in to the device. I should also mention that there are two AES outputs provided on the rear apron. (Take the second output, convert



specify:

## Millenium LIVEWIRE

### For Network Connectivity

Millenium Livewire consoles feature IP audio connectivity **AND** local studio mixing.

Connect your local studio sources to 12 channels of studio mixing and select facility-wide sources on LCD displays. Radio Systems combines the power of Livewire networking with the functionality of a studio stand-alone console package.

Analog, Digital or Livewire – only Millenium lets you choose.

**radio**  
SYSTEMS

Analog and Digital Broadcast Consoles

Radio Systems, Inc. • 601 Heron Drive • Logan Township, NJ 08085  
Phone: 856-467-8003 • Fax: 856-467-3044 • www.radiosystems.com

# Gadgets, widgets and interfaces

to audio, and you have a simple way to listen to a backup STL with no need to actually put it on-air.)

Broadcast Devices also makes the CMP-300 composite mixing and distribution system. This device has three composite inputs, each with variable gain into a single-bus, and then three outputs with individual gain controls. If you've ever tried to run multiple SCAs into an older exciter (or STL transmitter) with only one SCA input, you'll quickly see how handy this gadget is.

Titus Labs may not have the name recognition of some of the other gadget makers, and its 3DRX may not really qualify as a gadget because it's a very functional AES switcher. This 1RU

**Broadcast Depot**

Get the Best Prices from all the Popular Brands

**Your #1 Broadcast Provider**

...and much more!

Contact Chuck Maines at Broadcast Depot to get your next quote and see what you've been missing!

E-mail: [cmaines@7bd.com](mailto:cmaines@7bd.com) | [www.7bd.com](http://www.7bd.com)

Toll-Free: 877-90-BDNow (23669) | Fax: 765-983-3817

## Resource Guide

### ATI Group

800-922-8001  
[www.atiaudio.com](http://www.atiaudio.com)

### Behringer

877-672-0816  
[www.behringer.com](http://www.behringer.com)

### Broadcast Devices

914-737-5032  
[www.broadcast-devices.com](http://www.broadcast-devices.com)

### Broadcast Tools

877-250-5575  
[www.broadcasttools.com](http://www.broadcasttools.com)

### CBT Systems

858-536-2927  
[www.cbtsystems.tv](http://www.cbtsystems.tv)

### Circuitwerkes

352-335-6555  
[www.circuitwerkes.com](http://www.circuitwerkes.com)

### Conex Electro Systems

800-645-1061  
[www.conex-electro.com](http://www.conex-electro.com)

### Danagger Audio Works

800-888-89AUDIO  
[www.danagger.com](http://www.danagger.com)

### Dixon Systems

416-261-3773  
[www.dixonsystems.com](http://www.dixonsystems.com)

### DM Engineering

800-249-0487  
[www.dmengineering.com](http://www.dmengineering.com)

### Fostex America

800-7-FOSTEX  
[www.fostex.com](http://www.fostex.com)

### Furman Sound

707-763-1010  
[www.furmansound.com](http://www.furmansound.com)

### Gefen

800-545-6900  
[www.gefen.com](http://www.gefen.com)

### Henry Engineering

626-355-3656  
[www.henryeng.com](http://www.henryeng.com)

### Knights

### Communications

800-880-5061  
[www.kci-dfw.com](http://www.kci-dfw.com)

device has two AES3 or 75Ω AES3-ID unbalanced inputs and is primarily used to detect problems on the main input (for example loss of lock, other data errors, and perhaps most importantly, loss of decoded audio) and then switches to the secondary input manually or automatically after a user-programmed amount of time. But wait—there's more. If the 3DRX detects problems on both AES inputs, it will switch to the third input source: a set of analog inputs. It converts the analog input to digital with an internal A/D converter so that it can continue to provide an AES output. The 3DRX also has a passive failure mode. With no power applied, the main input will pass through to the output. The switching and alarm functions are available via a D-sub connector on the rear panel.

Titus also makes the Web-Rem, an IP-based remote control with a built-in Web server. User access is via the Ethernet connector, and controlled devices connect to the Web-Rem via a D-sub connector. The Web-Rem uses relays and open collector outs to provide control, and accepts analog inputs from the controlled devices, so it can provide telemetry to the remote user.

Rane makes many devices that fall in to the gadget category. My favorite device is the SM-26B mixer. This is a single-rack unit line level mixer with six mono inputs and a separate stereo input on the rear panel. Each mono input then has its own gain control and its own pan control, allowing the user to either use the mix bus in a stereo mode or a dual-mono mode. It fits the bill for just about any outboard mixing function.



**Some gadgets pack powerful tools into very small packages that can be tucked into a rack or mounted on a rack room wall.**

Rane also makes the SAC-22 active crossover network. This device is built around a Linkwitz-Riley filter that provides phase-coherent outputs from the low-pass and high-pass filters. Primarily this device would be used to bi-amp monitor speakers, which could be very handy in a studio-build or PA function. It could also come in handy for audio processing functions.

### Warnings and alerts

The first unit I noticed from DM Engineering is its Pager-Dialer. This is a small box with two input ports. The unit is programmed to seize a phone line and to dial a pre-programmed phone number in response to the input port stimulus. The numbers dialed and the DTMF strings sent may be the same or different for the ports depending upon the way the unit



**specify:**

## Millenium DIGITAL

### For Digital Connectivity

When digital is the requirement—Millenium Digital Consoles are built to provide full digital quality and performance.

With 10 mix-minus outputs, simultaneous analog and digital stereo buses and FREE factory digital channel upgrades, Millenium digital consoles are engineered for your digital future.

Analog, Digital or Livewire – only Millenium lets you choose.



Analog and Digital Broadcast Consoles

Radio Systems, Inc. • 601 Heron Drive • Logan Township, NJ 08085  
Phone: 856-467-8000 • Fax: 856-467-3044 • www.radiosystems.com

# Gadgets, widgets and interfaces

is programmed. This could be a very handy unit to use when a call-out function is needed, but you don't want to pay the freight for a full-blown remote control.

Another interesting device by DM Engineering is the Studio Hotline Multi. This is a multiple-line (up to 12 lines) ring detector that drives a flasher system. (One ring detector can drive up to five separate flashers.) The flashers are then located either in the studio or office space for the station; personnel are alerted to incoming calls by means of differently colored LEDs and distinctive audible indications.

In this day and age of broadcasting, most of us are consumed

**T** HIS UNIT  
LABORATORIES  
**3-DRX**  
AUTOMATIC  
THREE CHANNEL DIGITAL REPEATER / ADC SWITCHER

## Resource Guide

### Little Labs

323-851-6860  
www.littlelabs.com

### Lucid Technology

888-349-3222  
www.lucidaudio.com

### Neutrik

732-901-9488  
www.neutrik.com

### Opamp Labs

323-934-3566  
www.opamplabs.com

### Prime Image

408-867-6519  
www.primeimageinc.com

### Proco Sound

800-253-7360  
www.procosound.com

### Radial Engineering

604-942-1001  
www.radialeng.com

### Radio Systems

856-467-8000  
www.radiosystems.com

### Rane

425-355-6000  
www.rane.com

### RCI Custom Products

800-546-4724  
www.rcicustom.com

### RDL (Radio Design Labs)

800-281-2683  
www.rdlnet.com

### Rolls Corporation

801-263-9053  
www.rolls.com

### SBS

+44 1789 768870  
www.sbsfm.com

### Sine Systems

615-228-3500  
www.sinesystems.com

the professional broadcaster's choice for

## IP STLs

### WorldCast Eclipse



At last! An IP audio codec that offers a reliable, DSP-based platform and automatic back-up for 24/7 reliability.

APT's WorldCast Eclipse is the ultimate in flexibility and choice offering IP, X.21/V.35 and ISDN interfaces and a selection of popular coding algorithms including Enhanced apt-X, MPEG Layer 2/3, MPEG 4 AAC, G.711 and G.722

All the features you expect from a professional broadcast codec are supplied as standard: analog and AES/EBU I/Os, adjustable silence detection, alarm ports, contact closures, speed dials, embedded auxiliary data and many more...

Configuration and control of the WorldCast Eclipse is straight-forward and simple thanks to APT's powerful and intuitive Codec Management System (CMS). Offering extensive real-time management of multiple codec units, the CMS enables alarm monitoring, logging and performance monitoring as well as configurable user and audio profiles.

To see the full functionality of CMS, download a trial version from [www.aptx.com](http://www.aptx.com).



APT Headquarters  
Tel: +44 (0)28 9037 1110  
Email: [info@aptx.com](mailto:info@aptx.com)

APT North America  
Toll Free: 800 955 APTX  
Boston Tel: 781 810 2260  
Email: [sales@aptx.com](mailto:sales@aptx.com)

**APT**  
[www.aptx.com](http://www.aptx.com)





Some of the most useful gadgets are full interfaces, such as the Titus 3-DRX audio switcher and the DM Engineering Studio Hotline phone and door annunciator.

by the typical engineering functions such as studio and transmitter maintenance—often in addition to managing IT around the station. The days of home-brewing in-house design and construction of unique devices have for the most part disappeared. The most simple broadcast system—a studio mixer followed by an STL, followed by the transmitter—will encompass 100 percent of the system in many cases. But add remote broadcasting capability, for example, or syndication, or the generation of sports networks and the big building blocks no longer make up the whole system. Ultimately the success of the unique system will be dependent upon your knowledge,

experience and creativity. Fortunately there are plenty of equipment manufacturers to fill in the gaps and provide the kind of gadgets that make up the last 1 or 2 percent of the overall system.

*Irwin is the chief engineer of WKTU-FM, New York City.*

**Sonifex**  
207-773-2424  
www.independentaudio.com

**Sound Devices**  
608-524-0625  
www.sounddevices.com

**TFT**  
800-347-3383  
www.tftinc.com

**Titus Technological Laboratories**  
860-633-5472  
tituslabs.com

**Ward-Beck Systems**  
800-771-2556  
www.ward-beck.com

**Whirlwind**  
800-733-9473  
www.whirlwindusa.com

What's your favorite gadget?



Tell us at  
radio@penton.com

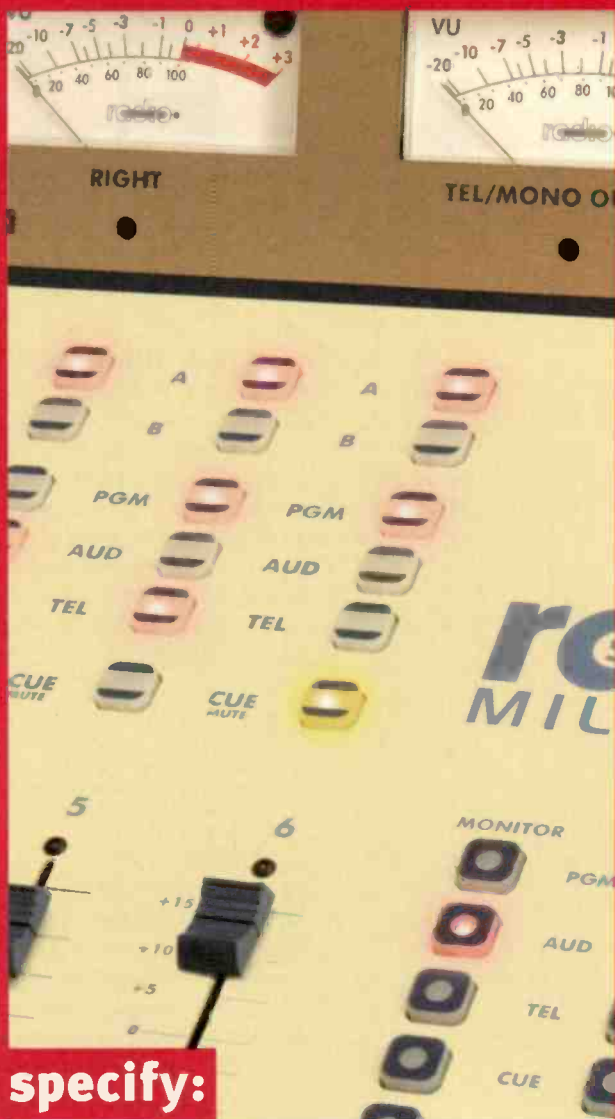

specify:

## Millenium ANALOG

### For Analog Dependability

Millenium Analog Consoles still offer thousands of broadcasters great sounding audio performance.

With solid-state switching, rugged LED-lit keypads and total DC audio control, Millenium Analog Consoles are known for 24-7 reliability. When Analog fits the bill – the best value is Radio Systems Millenium Consoles.

Analog, Digital or Livewire – only Millenium lets you choose.



Analog and Digital Broadcast Consoles

Radio Systems, Inc. • 601 Heron Drive • Logan Township, NJ 08085  
Phone: 856-467-8000 • Fax: 856-467-3044 • www.radiosystems.com

## Tips, tricks, hints and more

By John Landry, CSRE

### Label strips simplify updates

**D**istribution amps and many other types of equipment can provide multiple outputs seldom accessed once set, which makes it that much more troublesome when a change must be made. Writing on the unit itself with pencil or marker looks bad, and a label stuck on the unit is hard to update. A more sensible alternative is to use a plastic labeling strip with an inserted paper legend. Some of these strips include Uline ([www.uline.com](http://www.uline.com)), Holdex and Slip Strip (both found at [www.holdex.com](http://www.holdex.com)). Check industrial supply and wholesale outlets as possible sources.



### Label it

**P**roper labeling is important. How many times have you gone to a transmitter site and the most important switch has a faded masking tape label scrawled by someone years ago in the wee hours of the morning? One common solution is a label-maker, such as venerable Brother P-Touch. But how do you place labels in places where the P-touch labels won't stick? What if they just won't fit? In many cases, it's possible to use your PC.

MS Word, Excel and most other printing programs can be used to print self-stick, plain paper or transparency labels in more sizes and fonts than anybody could ever need. With some care-

ful measuring and setting up, a template for just about anything can be made. Patchbays, control surfaces and even PC keyboards can be fitted with a durable and easy-to-read overlay legend. I have had very good success with regular Scotch transparent tape. Some people like the look of clear cellophane packing tape, too (although I find it yellows with age). Similar paper labels can be attached to cables and wire using clear tape covered with clear heat-shrink tubing. These wires will still be readable years later.

If you have created templates and want to share them, send them to us. We'll post them in the Engineer's Notebook at [RadioMagOnline.com](http://RadioMagOnline.com).



### Wire label covers

**T**he old manner of applying wire labels involved clear heat shrink over the label. This is fine if the shrink is placed on the cable before the connectors are added, but a simpler method is to use self-laminating labels. These include a clear section covering the label to keep the text from being rubbed off. These labels can be run through most printers, and many of them can be easily removed if the cable's identity changes.

### Make some test jigs

**W**hen a piece of equipment fails, taking time to make a test jig only delays the diagnostic process. A bag of audio adapters is an easy way to make conversions, but a few specific test

adapters can aid troubleshooting. XLRs and other connectors to clip leads are a good generic tool. Also make jigs specific to less common connectors, such as Euroblock or Phoenix connectors.

Landry is an audio maintenance engineer at CBS Radio/Westwood One, New York.

Do you have a tech tip?  
Send it to us at  
[radio@RadioMagOnline.com](mailto:radio@RadioMagOnline.com).

# Arrakis Systems inc.

[www.arrakis-systems.com](http://www.arrakis-systems.com)

970-461-0730



## On-air Automation

only \$100 per month



**Nova-10C**  
digital console  
\$2,795 msrp



**1200 series**  
analog console  
\$2,495 msrp (5 ch)  
\$3,795 msrp (10 ch)  
\$4,795 msrp (15 ch)

...come to our website and see why more stations buy Arrakis Systems !!! New York, L.A., Chicago, Moscow, Paris, Beijing, Nigeria, Baghdad, Jamaica, Tahiti & around the world. With thousands of consoles, studio furniture packages, and on air automation systems sold worldwide since the late 1970s, Arrakis Systems is a world leader in Radio broadcast engineering and manufacturing. Quality, reliability, and value are the hallmark of every Arrakis product

## Digital Consoles



**X-Mixer**  
digital console  
\$5,495 msrp (10 ch)  
\$6,995 msrp (14 ch)

## Analog Consoles



**12,000 series**  
analog console  
\$4,995 msrp (12 ch)  
\$6,195 msrp (18 ch)



# Americom RENO

## Seven Stations in a New Facility

By Bill Schulz

**T**he roadmap to HD Radio broadcasting can be planned in from various starting points. While some operations have the luxury of initiating an all-at-once upgrade, most are forced to start either at the studio or the transmission site.

In the case of Americom Reno, a seven-station, medium-market radio operation in the heart of Nevada, our path to HD Radio starts at the studio. Our recent move to a new facility is not the classic example of consolidation, bringing multiple stations in different facilities under one roof. All seven stations (KRNO-FM, KODS-FM, KLCA-FM, KCTQ-FM, KBZZ-AM and KJFK-AM; and Scott Communications-owned KWNV-FM, for which Americom Reno provides programming, operations and engineering sources) were centralized in our previous facility as well. Instead, the move tells the story of a growing station group requiring more on-air and production flexibility as it lays the groundwork for HD Radio.

The tower behind the Americom Reno facility, erected by PNR systems, includes nine Comsat STL microwave dishes that beam to nine transmitters between five transmission facilities. A lack of T1 lines to the transmission sites along with rugged terrain made microwave STL a must.

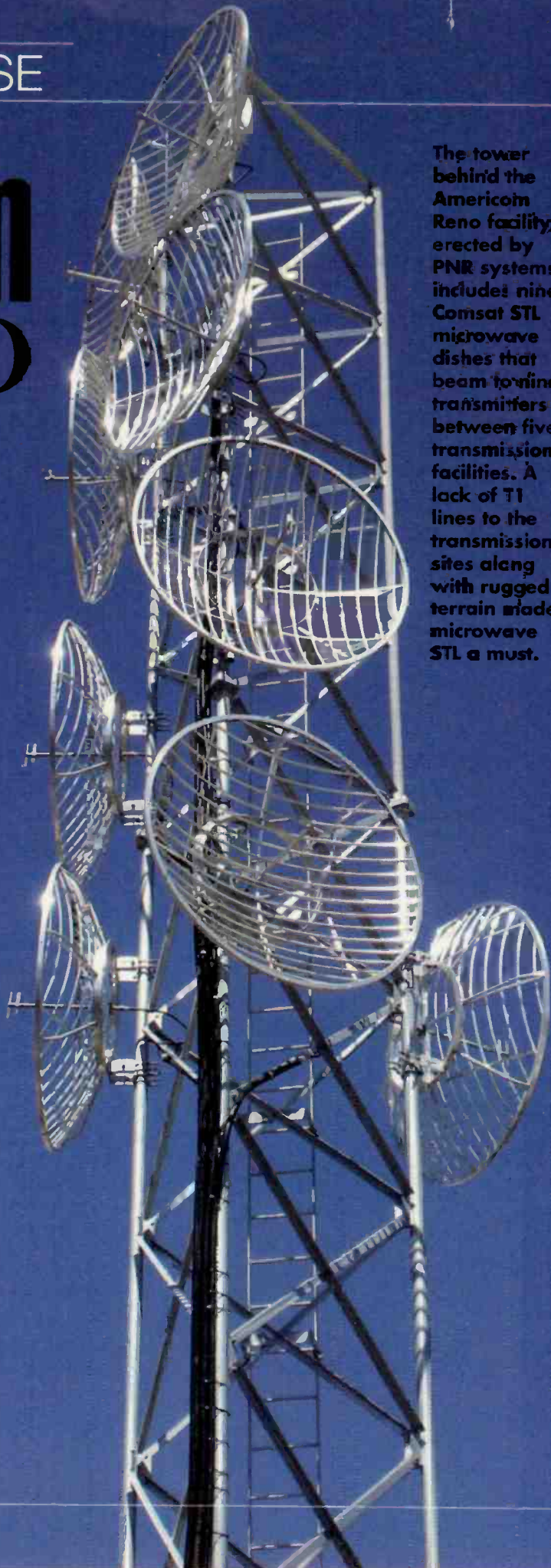

# WORLD LEADER IN TALKSHOW SYSTEMS

## ONE-X-SIX

The perfect multi-line talkshow system for use with up to six phone lines.



## TWOx12

Make fast-paced production and high quality conferencing a snap with this 12 line on-air phone system.



## SERIES 2101

The world's only talkshow system especially designed to meet the challenges of integrating large connected broadcast plants.

## Introducing Nx12!

Our most flexible standalone talkshow system...ever. This self-contained 12 line system includes 4 hybrids and is offered with Livewire Audio-over-IP and either analog or AES inputs/outputs. Call for availability



# CONTROL AS YOU LIKE IT

## DESKTOP DIRECTOR

Sophisticated, yet easy-to-use, control stations that make fast-paced production a snap.



## CONSOLE DIRECTOR

Console + turret mounted accessory controllers put control right at the talent's fingertips. Axia Element users get even tighter integration.

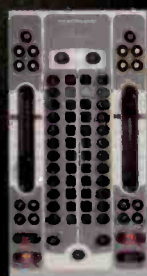

## CALL CONTROLLER

Simplified and cost effective option for call screening and on-air control.



## ASSISTANT PRODUCER

This talkshow management system completes your Telos multi-line talkshow system with easy-to-use client/server call screener software that provides vital real-time link between producers and talent.

*Telos*

AUDIO | NETWORKS

[www.TelosSystems.com](http://www.TelosSystems.com)

© 2007 TIS Corp. Telos, Axia, One-x-Six, TWOx12, Series 2101, Nx12, Call Controller, Desktop Director, Assistant Producer, Console Director, Livewire and Element TM TIS Corp. All rights reserved.

# Americom Reno



**The KODS-FM studio is centered around a Harris Netwave console and Prophet Nexgen automation. Rack equipment at KODS includes Denon CD players and a Gentner Digital Hybrid II phone system. A Harris World Feed panel for plug-in systems is integrated into the top of this rack.**

The opportunity to move came with somewhat of a push when our previous facility, a high-rise rental in downtown Reno, was sold. The move was welcomed, as it allowed us to upgrade our technical platforms and IT department in a larger facility instead of forcing everything into the dwindling space of the high-rise. Our parent company purchased a business plaza and had the existing area in the center of the building completely restructured and reformatted. (Tenants were retained on the outer edges of the two story plaza).

The facility layout is simple, with administrative offices, sales team, and the traffic and billing department located downstairs, along with various conference rooms, a telephone bank and a gigantic sales pit for large business meetings. The second floor is dedicated to programming, with seven control rooms, two production studios, one talk studio and a technical operations center (TOC).

The move was completed over the course of several weeks, with Harris leading the technical relocation project. The stations went on the air in a staggered launch, as a new tower was erected behind the facility to accommodate transmissions—currently all analog. This included multiple microwave dishes for STL with an array of antenna systems.

Harris was selected to lead the project because of a long relationship that included our previous relocation project. Harris provided

all the integration work in both facilities: As the only radio outlet for our company, we have only one contract engineer and a handful of volunteers. A group of Harris engineers led by Hal Welch came in beforehand to perform a full job analysis, and Welch's familiarity with our previous system made the move and integration process that much smoother.

All seven on-air studios feature Harris Netwave-12 digital on-air consoles, with Vistamax Envoy networking for audio/program routing and source sharing. A Harris rep analyzed our routing needs, pertaining especially to our satellite programming and two AM stations for live talk routing, and determined the Envoy was the appropriate platform for this facility. All on-air and production studios have Envoy frames tied to the main Envoy system in the TOC.

The Harris Netwave consoles (16 channels, 12 faders) work the same way as the larger RMX Digital console but offer a more attractive price point. Sources are added to the console simply by sliding off the back panel and punching in the source. Typical sources for the on-air Netwaves include mics, four Prophet Nextgen automation buses, two Tascam CD players, Telos or Gentner phone systems, and two routing buses from production.

The last two faders on the Netwave boards are dialups



**A rack row in the technical operation center houses the on-air processors, RF monitoring equipment and EAS encoders/decoders.**



**Traffic reporter and on-air talent, Trey Valentine at work in Production 2.**

for Envoy, allowing the studio to dial up any source in the building. We can block certain programming to specific consoles using Envoy. This means that if only one station will ever air a specific program received via satellite, it won't appear on the Envoy dial-up function in other studios. We typically include 15 potential sources per fader. This cuts down on time spent flipping through channels on the Envoy to call up the appropriate source.

All studios have a World Feed Panel, a utility panel designed by Harris encased in a wood frame. TV crews and live bands can plug directly into this panel, which can also be used for temporary audio sources such as Ipods or laptops. The World Feed Panels provide a variety of input jacks (RCA, XLR, 1/4", 1/8").

Operators can manipulate the audio from these World Feed Panels through a direct CAT5E wiring connection to a Netwave console. The panels connect back to TOC over the same CAT5E wiring, and can therefore be used in any room that runs cabling to and from TOC. The panels are very portable, so a large band or syndicated show that cannot fit into a studio can create a show from the first-floor conference room. The World Feed Panel plugs into the floor and sends the audio back to TOC and into the main Envoy frame, where it is then routed onto the appropriate studio destination.

### Routing and control

The Prophet Nextgen system provides automation services for all studios. The complete system for each studio comprises one main and three auxiliary pods. A Broadcast Tools four-input switcher connects to the Prophet computer so the operator can bring the system up through Envoy if the control board goes down. Envoy also provides redundancy for the consoles during Netwave maintenance, and the Prophet system is flexible enough that

we can automate all seven stations from my desk if any unusual maintenance issues arise.

The Broadcast Tools switcher can also be utilized to override on-air programming. In case of an emergency, we can air a live news feed to any station.

Our mass production room measures 16.5' x 9.5', and the secondary room measures 9.5' x 8'. Both use Netwave eight-channel consoles. At first glance these might seem far less powerful than the 32-fader Mackies we used for production in our previous facility. Since most of our production is mixed in the IT department these days, we decided to install smaller consoles in our new production

## Omni or Cardioid, You've Got It Covered.



**Forget tapes, discs, cards and cables. Just pick up a FlashMic and go.**

Combining a broadcast-quality Flash recorder with a Sennheiser mic capsule, HHB's new FlashMic is perfect for interviewing, journalism and any type of voice recording.

One button press is all it takes to start recording in either linear or MPEG 2 formats. 1GB of built-in memory stores a massive 18 hours/999 tracks of recordings and it's easy and quick to transfer files for editing or onward transmission via FlashMic's built-in USB interface.

Power comes from standard AA batteries, and the included FlashMic Manager software makes it easy to configure single or multiple FlashMics, select record mode, control the gain setting, high pass filter, and enable your preferred configuration of your FlashMic. Available with cardioid or omni capsules, FlashMic is all you need for broadcast-quality recording.



So just pick up a FlashMic and go.



# FlashMic

THE WORLD'S FIRST DIGITAL RECORDING MICROPHONE

[www.flashmic.info](http://www.flashmic.info)



Distributed in the USA and Latin America by: Sennheiser Electronic Corp.  
 1 Enterprise Drive, Old Lyme, CT 06371 USA • Tel: 860-434-9190 • Fax: 860-434-1759 • [www.hhbusa.com](http://www.hhbusa.com)  
 Latin America: Telephone: 52-55-5639-0956 • Fax: 52-55-5639-9482 • Distributed in Canada by HHB Canada: Tel: 416-867-9000 Fax: 416-867-1080

# Americom Reno



Bill Schulz hosts the morning show from the KCLA-FM air studio.



studios to provide plenty of production capability but also provide space for other systems.

Each production room uses a Shure SCM268 mixer to control multiple Sennheiser MD-421 and Audio Technica microphones. Two Prophet buses are utilized on the board as opposed to

## Introducing... GRAHAM STUDIOS

Serving  
Broadcasters  
for over  
23 years

Formerly affiliated with  
Arrakis Systems, now  
owned and operated  
by Rod Graham

**AFFORDABLE  
STUDIO FURNITURE  
AS VERSATILE AS  
YOU ARE**

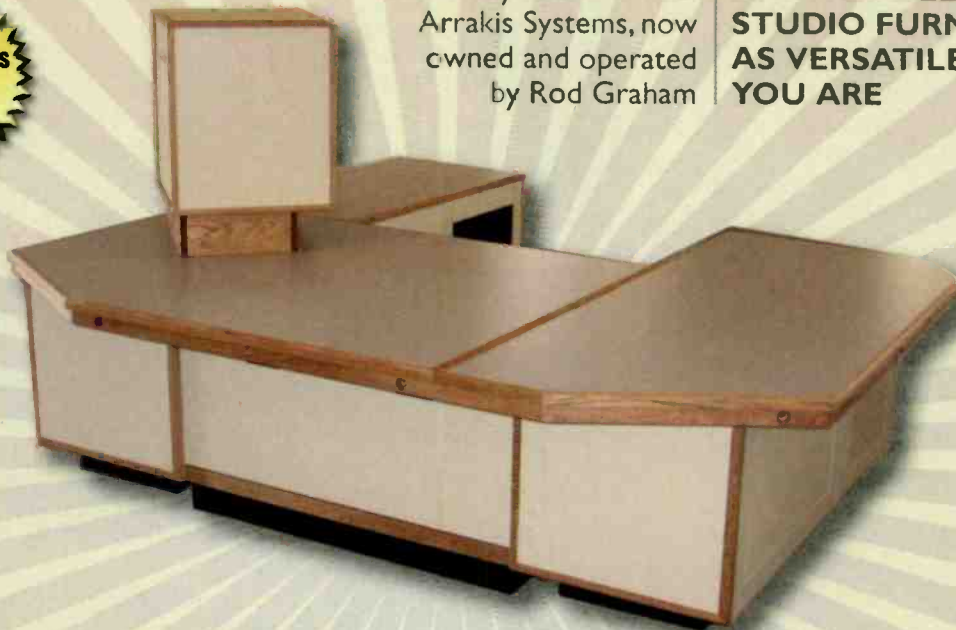

(866) 481-6696 or (970) 225-1956 | [www.graham-studios.com](http://www.graham-studios.com)





Talk show host Panama hosts *The Panama Show* from 9 a.m. to noon Monday-Friday from the KBZZ-AM talk studio. The custom talk table features countertop-mounted delay systems.

the four used in the on-air boards. Two routing buses for Envoy, a Numark CD player, and ProTools editing system round out the sources. Material can go directly to air via Envoy; otherwise it is ingested into Prophet or burned to CD for later use.

We decided not to connect our Prophet system to the Internet because of virus threats, although we can connect manually when required. MP3 files from production sessions are dumped into Adobe Audition audio editing computers prior to being sent to air, ingested into Prophet or burned to CD. Each production studio is also outfitted with a ProTools system for production flexibility, but the Audition systems are our primary editing systems.

### Solid foundation

Each on-air and production studio features Harris Quickline II furniture. The main furniture piece adds a double guest wing in the production rooms and several FM studios to provide plenty of room for guests to stretch their legs.

The Netwave console and Prophet systems sit atop the main furniture surface, along with various on-air and production components. The KLCA studio, for example, uses a 360 Systems Shortcut for live effects. The Shortcut is wired directly to the Envoy frame in the studio. A 360 Systems Instant Replay has also recently been added to this studio. Most on-air studios also feature Airnet machines and Adobe Audition digital editors on the Quickline surface for

production assistance, meaning each on-air studio can also act as a production room when necessary.

Each Quickline II piece features a turret for cable runs and built-in mountings for XLR jacks and mic booms. Built-in headphone jacks are installed in both host and guest positions. These are very solid phone jacks dropped into the surface with a rugged design that won't break down within six months. Our older furniture used quick-solder jacks for headphones that broke down often, so this was a positive change for show hosts and the engineering staff.

The 12.5' x 16' talk studio features a Harris Smoothline talk table with a long countertop. A full-blown cabinet at the end of

# AirTools™

## BROADCAST SOLUTIONS



## Your Forty Second Insurance Policy



The AirTools 6100 and 6000 Broadcast Audio Delays provide up to forty seconds of audio delay to your live or syndicated broadcasts making it easy - and affordable - to keep your airwaves clear of unwanted comments or profanity. With a full 20 kHz stereo bandwidth and four user-selectable algorithms, your audience will be unaware of the delayed broadcast. Carrying a competitive price

tag, the AirTools 6000 brings world-class profanity delay within the reach of any broadcaster. While advanced features found on the 6100 include AES digital I/O, TC89 time code dual window display support RS-232 remote control.

Clean, flexible, easy to use and seamless: AirTools Broadcast Audio Delays.



With the help of Symetrix AirTools 6100 Broadcast Audio Delays, NASCAR race fans are transformed from distant observers to virtual co-pilots by listening to the clear and profanity-free, live, in-car communications of their favorite NASCAR drivers at every Nextel Cup Series™ race. (PHOTO CREDIT: GETTY IMAGES)

© 2007, Symetrix, Inc. All rights reserved. In the interest of continuous product improvement, features and specifications are subject to change without notice.

## Engineered by Symetrix™

6408 216th St. SW | Mountlake Terrace, WA 98043 | USA Tel: +1 (425) 778.7728 | Fax: +1 (425) 778.7727  
www.SymetrixAudio.com

# Americom Reno

the talk table features an Airtel machine, with a conduit leading to the Telos telephone system on the countertop. The cabinet also features Shure SCM268 microphone mixers, rackmountable Symetrix 501 on-air processors, and AirTools 6000 broadcast on-air delay systems—all locked behind a door, out of sight and out of mind.



**The set-up in Production 1 shows the typical console and automation system layout in each studio.**

The cables are run through turrets to connect to the components used for our live talk programs (two per day, one for each AM). Harris also added Pro Booms (i.e., fancy mic booms) with a sleek appearance, and added a sunken interface for the delay system, complete with a dump button. A Henry Engineering Superely was also added to toggle back and forth between our two AMs for monitoring.

The Smoothline piece features three separate positions at the talk table with room for five. There are two host positions on each side of the table: One side looks into the KBZZ studio, while the other side looks into KJFK. The guest position at the end of the table looks down the length of the table, and the table adds an Envoy frame for audio routing if necessary.

The Envoy system also allowed us to better organize the TOC. Many engineering rooms have walls and walls of punchblocks. Our back wall is very clean with much less wiring. The Envoy design utilized a basic punchblock system—very user-friendly for engineers and easy to swap connections when necessary. The CAT5E trunk cables were custom-made by Harris at its Quincy facility. Welch and his crew pulled all the wires from the individual rooms using a wire tray and ran them neatly and professionally into the TOC.

## Behind the scenes

Eight custom Harris equipment racks house the TOC equipment. One rack is completely dedicated to Envoy, with a second rack devoted to our Prophet Systems utility machine and the Prophet Nextgen dual servers and DRR. The Envoy acts as a traffic cop, receiving all the signals in the facility and routing them to the appropriate device. It includes a list of commands that tells the system where to route specific signals. That list is controlled through the utility machine, which talks to Envoy, Prophet and the Netwave consoles.

All major external programming enters our facility through Starguide satellite receivers. Five Starguide devices in the TOC receive and decode the signals, mostly from Westwood One, Jones Radio Network and CBS feeds. Most of these signals are then transported over CAT5E wiring to Envoy. Raw signals can go straight to air; signals with coding issues are routed to Prophet.

Optimod on-air processors (8100 to 8500) with spatial enhancers and an XT chassis are installed across racks 3 through 8, along with the five Starguide satellite receivers. The Optimods are the last devices in the signal chain.

An HVAC system on the roof feeds a unit positioned in the center of the TOC ceiling, providing an open air dump into the room with plenty of cool air to keep the equipment in top operating form. A Staco STCSC3001 UPS system provides the power supply for all the TOC equipment, and the Harris equipment and Prophet system came with dedicated UPS systems. Our staff installed a CAT generator outside, which sits on a concrete slab and provides plenty of juice to the facility in the event of a power outage.

The location of this building offers a direct line of sight to our tower and antennas. The tower, erected by PNR Systems, adjoins directly to the rear of our facility and includes nine microwave STL dishes: one for each station plus two backup dishes. The Comsat 6' STL grid dishes were provided through Harris with tower coaxial cabling from Andrew. Microwave STL connections were necessary due to terrain issues and lack of telephone lines to most of

**YOUR ONE-BOX SOLUTION TO DEAD AIR**

www.danagger.com  
1-888-89AUDIO

**PLAN B**

**The Plan B Classic is your guarantee of delivering uninterrupted audio service. It's three units in one:**

- Digital and analog adjustable silence sensor
- Built-in backup audio on CD, DVD, or Compact Flash
- Auto-dialer with clear human voice

*"If you want a guarantee of never having dead air brought on by audio loss, this is simply the single most important piece of audio gear you may ever purchase for your radio station"*  
— Dan Slantz  
WHIZ Media



**The front entrance to Americom Reno. The first floor houses the administrative and sales operations; programming operations and technical engineering is centralized on the top floor.**

## Equipment list

360 Systems Short/Cut  
 50-Pair Krone blocks  
 Adobe Audition  
 Audio-Technica mics  
 Broadcast Tools four-input switchers  
 Comsat STL antennas  
 Denon CD players  
 Digidesign Pro Tools  
 Electro-Voice RE-27 ND  
 Gentner Digital Hybrid II  
 Harris 3x6 headphone amps; Integrator racks, Netwave, Quickline II, Smoothline, Vistamax Envoy  
 Henry Engineering Superelay  
 JBL Control 1  
 Mackie HR626 powered reference monitors  
 Middle Atlantic 500 Rack Screws  
 Numark CD players  
 O.C. White mic booms  
 Orban Optimod 8100 and 8500 audio processors  
 Panduit Minicom patchbays  
 PNR Systems tower  
 Prophet Nexgen  
 Radio Systems BOB1024  
 Sennheiser MD421  
 Shure SCM268, Popper Stopper  
 Staco STCSC3001 UPS  
 Starguide satellite receivers  
 Symetrix Air Tools 6000, 501E  
 Tascam TEACD01UPRO CD Players  
 Telos 1x6

our transmitter sites.

The dishes connect directly to the TOC, with a quarter-inch coaxial cable to the room, and a 1-1/4 coax run down the side of the building, approximately 350 feet from the tower. A trench was dug in the parking lot for a conduit to run cable from the side of the building to the tower. The nine dishes beam to nine different transmitters at five sites. Our largest transmitter site, with KDOS, SLCA and KRNP0, are located on Slide Mountain.

Our STL system is designed with an HD Radio broadcasting future in mind, with plenty of capacity and power coming off the dishes to handle HD Radio signals. First step of this process was to fix everything at home first, moving everything to non-compressed audio that is of better audio quality and is 100 percent compliant with HD Radio. We could immediately tell the difference in audio quality when we switched from our previous automation system to the new one.

Our automation system will also allow us to initiate datacasting in the near future, with Envoy taking a direct data feed from Prophet and pushing those text-based streams to air. With our studio systems in place, we appear to be in excellent shape for an HD Radio future, and seemingly ahead of many of our broadcasting peers in the Reno market.

*Schulz is director of programming and operations, Americom Reno.*



## For Performance Spaces or Production Places

### Acoustics First®

Materials to Control Sound and Eliminate Noise™





From practice spaces to professional recording studios, we can help you get the materials you need to fit your application and budget. Our products include acoustical foams, fiberglass panels, diffusers, bass and corner traps, vibration control, acoustical wall fabrics, ceiling tiles, modular enclosures and various other acoustical materials.

Toll Free

1-888-765-2900

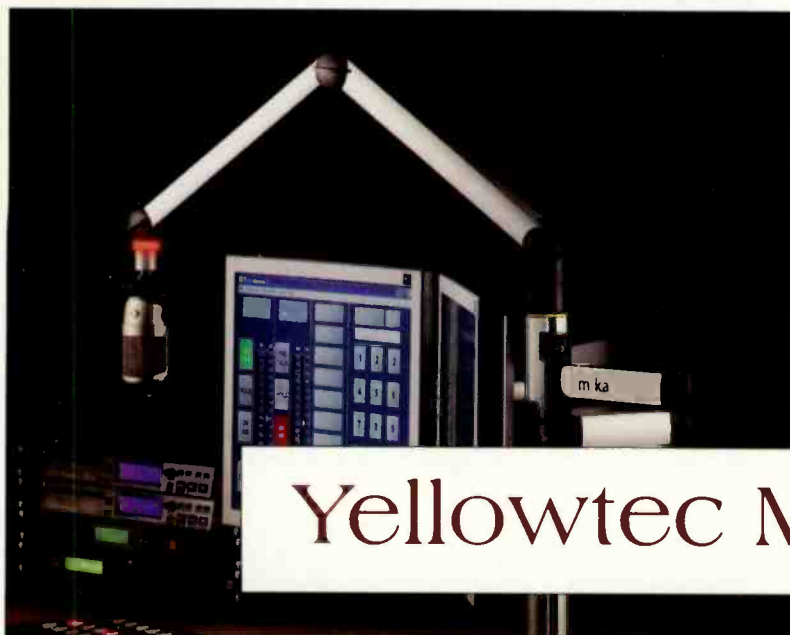
Web: <http://www.acousticsfirst.com>



## Yellowtec Mika

by Gary Wachter

An important facet of the recent KKDA-FM studio reconstruction was creating a highly functional, yet unconventional looking studio. I was seeking a new approach to the predictable time-honored wisdom in regards to microphone arms. What has been a given for decades would look like a holdover from the Jurassic Period in the new control room.

Various attempts have been made in conventional arms to suppress the groan and twang of springs. But they can still be heard when the arm is moved or bumped. Not to mention they produce their own resonant melody when the speakers are cranked up good and loud.

Searching the Internet turned up a radical new design: Mika by Yellowtec in Germany. This is exactly what I had been searching for and more. The style was simple and streamlined, resembling a sleek robotic arm.

The construction consists of hollow, rounded, rectangular side tubes with internal linkages. Three joints and a swivel base provide movement in all directions. Color finishes are available in natural aluminum or dark gray. The two main segments of

held in place by a large nut underneath. A plastic sleeve buffers the moving arm from the fixed base bushing. This further reduces friction and wear by eliminating metal-to-metal contact.

Another mounting option offered by Yellowtec is a table clamp for securing on the edge of counters without the need to drill a hole.

Also worthy of consideration is a 1.7" riser post for extension over monitors and other obstructions. This is not just any plain extension pole, but a distinctive aluminum extrusion with four vertical slots the entire length spaced 90 degrees apart. These unique slots support additional mounts for LCD monitors, copy stands or multiple microphone arms. It can support one microphone arm directly at the top. This pole must be mounted into the countertop surface with a desktop mounting kit. A very clean, uncluttered solution built right into the riser post!

The arm can support microphones up to 4.5 lbs. We use the Shure SM7B, which weighs in at 1 lb 11 oz, with no problem at all. The standard length

### Performance at a glance

Supports microphone and mounts up to 4.5 lbs

Sleek styling

Easily adjustable tension

On-air indicator

Many mounting options for microphones and LCD displays

the arm are each 15.75 inches long capable of supporting a sizeable microphone and mount.

The construction consists of hollow, rectangular tubes with internal linkages. Holdback friction is set by a finger adjustable clutch plate on each of the three moveable joints. It can be locked tightly in place or set to offer slight resistance to accommodate various weights of microphones.

#### Mounting options

In the K104 studio, the arms are mounted directly in the resin countertop with flush mounted stainless steel bushings. Holes of 7/8" diameter accommodate the 2 3/4" long threaded sleeve, which is



The mic cluster installed at KKDA.



**The Mika boom has an illuminated ring to indicate that the mic is live.**

arm works out for talent and guest positions but is just a little uncomfortable for the long reach over the board. Yellowtec will be adding an extended version later this year.

### Good connections

The microphone cable is already installed internally in the arm. Generous slack is provided at each end. The cable exit location is 2 1/2" above the mounting bushing and can be soldered to a 3- or 5-pin XLR connector.

Why consider a 5-pin XLR? The newest version has the option of a built-in tally light above the microphone mounting threads. The additional two wires power a ring of red LEDs. This can be used as a live mic on air or recording indicator for the talent that can't be missed.

In the KKDA-FM control room, the Mika arms have been used around the clock since October of 2006 and are holding up very well. I could not be more pleased with the quality of construction and superb support provided by Yellowtec.

*Wachter is director of engineering of KKDA-AM/FM and KRNB FM, Dallas.*

## Yellowtec

**P** +49 2173 967 315

**W** [www.yellowtec.com](http://www.yellowtec.com)

**E** [mbartsch@yellowtec.com](mailto:mbartsch@yellowtec.com)

Editor's note: Field Reports are an exclusive *Radio* magazine feature for radio broadcasters. Each report is prepared by well-qualified staff at a radio station, production facility or consulting company.

These reports are performed by the industry, for the industry. Manufacturer support is limited to providing loan equipment and to aiding the author if requested.

It is the responsibility of *Radio* magazine to publish the results of any device tested, positive or negative. No report should be considered an endorsement or disapproval by *Radio* magazine.

## Coverage, Reliability, and HD Radio™ Experience

When Vermont Public Radio installed HD Radio™ at some of the worst weather sites in North America, they chose

# Shively Labs®

...again!

WVPR/Mt Ascutney; WNCH/Burke Mtn;  
WVPS/Mt Mansfield - Bringing the first  
HD Radio™ signals to the Green Mountain State!

P. O. Box 389, 188 Harrison Rd., Bridgton, Maine USA 04009  
(207) 647-3327 (888) SHIVELY FAX (207) 647-8273  
[sales@shively.com](mailto:sales@shively.com) [www.shively.com](http://www.shively.com)

- An Employee-Owned Company -  
ISO-9001:2000 Certified

**THE NAB  
RADIO  
SHOW**

September 26-28, Charlotte  
See us at Booth 401

Mt. Mansfield  
Vermont  
October 2006

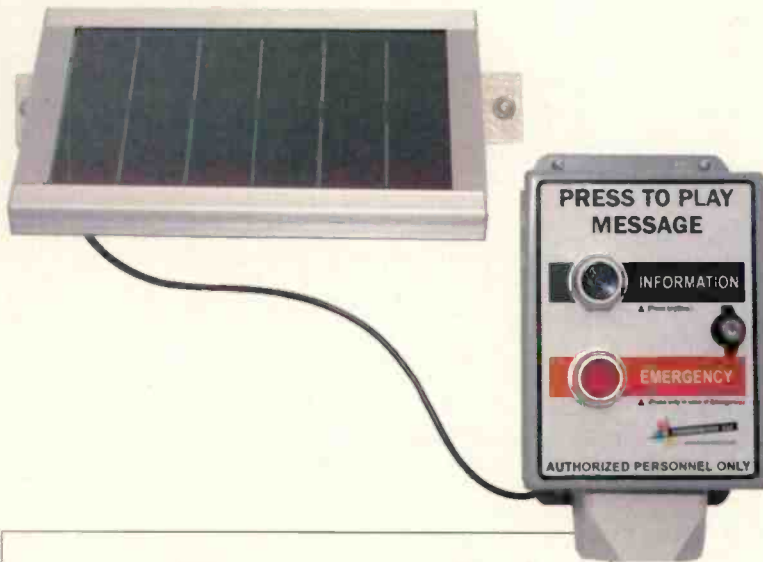

## Towerswitch Collocom-2

By Richland Towers Property Management Team:  
Melissa Anderson, Pam Merritt, Julie Martin, Dan Greive and Jill Sermon  
[www.richlandtowers.com](http://www.richlandtowers.com)

**T**ower owners and managers are faced with a variety of safety issues. Everything from FCC RF radiation compliance, OSHA hazard awareness, unauthorized tower climbing/access and site security can pose a threat. Safety is the number one priority for Richland Towers as we design, build and operate our facilities. We strive to provide our tenants, vendors and subcontractors with the most up-to-date information about our facilities through a variety of means ranging from facility managers, written safety policies, site signage, remote monitoring and access control, vendor/subcontractor qualification processes, and the Towerswitch Collocom-2 solar datalogger.

Simply put, the Collocom-2 is an easy-to-install, solar-powered device used to play an audio message. Detailed information about safety requirements and emergency information for the tower facility, as well as warnings to unauthorized

personnel, are a few of the custom messages that can be recorded. Richland Towers' Collocom messages include information on height of the tower; Antenna Structure Registration Number (ASR); style of tower and description (i.e. candelabra, etc.); elevator operating procedures where applicable; 24/7 contact information for corporate office; RF and high voltage warning notice; notification of required personal protective equipment (PPE); site address, and telephone number.

personnel, are a few of the custom messages that can be recorded. Richland Towers' Collocom messages include information on height of the tower; Antenna Structure Registration Number (ASR); style of tower and description (i.e. candelabra, etc.); elevator operating procedures where applicable; 24/7 contact information for corporate office; RF and high voltage warning notice; notification of required personal protective equipment (PPE); site address, and telephone number.

The unit. The speakers are of good quality and the volume can be adjusted to a very loud announcement that can be heard over most site noise. The messages are played back to the listener in the order the user chooses by following the naming convention of the audio file specified in the setup manual provided. Messages can be changed or updated by recording a new message and copying the audio file to the memory card, or on demand by pressing a button inside the device and using an external microphone.

The Collocom can operate on a standard ac power feed and optional solar power. The unit is housed in a weather-proof, locked enclosure. Pressing large buttons activates the playback of the pre-recorded messages. An optional foot switch can be installed on platforms, ladders and other areas where a warning message may be needed. The devices can be installed in a variety of locations such as poles, walls or fences. Richland Towers has installed the devices in elevators to remind the tower crews of important safety information while operating the elevators. The installation manual is easy to understand and in most cases, installation takes less than one hour. Towerswitch provides continued technical assistance for the products, as well as a five-year limited warranty.

Richland Towers has installed more than 16 Collocoms in our top markets including Dallas, Houston, Orlando, Atlanta, Sacramento, Nashville and Knoxville. We view these units as an

### Performance at a glance

- Customizable information messages
- Multiple buttons for informational messages and emergencies
- Adjustable volume control
- Weather-proof enclosure
- Solar-powered operation
- Optional footswitch activation

personnel, are a few of the custom messages that can be recorded. Richland Towers' Collocom messages include information on height of the tower; Antenna Structure Registration Number (ASR); style of tower and description (i.e. candelabra, etc.); elevator operating procedures where applicable; 24/7 contact information for corporate office; RF and high voltage warning notice; notification of required personal protective equipment (PPE); site address, and telephone number.

#### Installation

Messages are loaded into the unit as an audio file via the memory card that slides in and out of

## FIELD REPORT



### The unit installed at one of Richland's sites.

added insurance policy, and by using them, we have lowered the possibility of potential accidents and misuse of our tower facilities and elevators. Based on the Collocom's reliable performance and ease of installation, Richland Towers will

install additional devices at our locations in New York City, Los Angeles and Tampa.

## Towerswitch

**P** 954-428-0244

**W** [www.towerswitch.com](http://www.towerswitch.com)

**E** [info@towerswitch.com](mailto:info@towerswitch.com)

*Greive is director of property management; Anderson, Merritt and Martin are property managers, and Sermon is the senior director of business operations for Richland Towers.*

Editor's note: Field Reports are an exclusive Radio magazine feature for radio broadcasters. Each report is prepared by well-qualified staff at a

radio station, production facility or consulting company. These reports are performed by the industry, for the industry. Manufacturer support is limited to providing loan equipment and to aiding the author if requested.

It is the responsibility of Radio magazine to publish the results of any device tested, positive or negative. No report should be considered an endorsement or disapproval by Radio magazine.

# Time is Infinite



**Measure  
and  
Display  
it with**

# ESE

**Broadcasters have counted on ESE precision master clocks and timing-related products for over 35 years. ESE products accurately synchronize broadcast operations using a choice of GPS, WWV, Modem, Crystal or line frequency for affordable, reliable, perfect time.**

**Spend a few seconds on [www.es-web.com](http://www.es-web.com) to discover a vast universe of timing systems that are designed for easy installation, set-up and operation.**

142 Sierra Street  
El Segundo, CA 90245 USA  
Tel: (310) 322-2136  
Fax: (310) 322-8127  
[www.es-web.com](http://www.es-web.com)

# NEW PRODUCTS

www.RadioMagOnline.com

by Erin Shipps, associate editor

## Codec Telos Systems



**Zephyr/IP:** Zephyr/IP uses Agile Connection Technology (ACT) to continuously adapt to network conditions, minimizing the effects of packet loss, varying bandwidth and jitter. ACT's error detection and concealment routines, dynamic buffering and other techniques work together to provide stable IP audio connections. This codec features I/O including AES/EBU, analog and a Livewire Ethernet interface for direct integration with Axia IP-Audio networks as well as LAN, WAN and Wi-Fi networks. Other features include studio-grade 24-bit A/D-D/A converters transmission bit rates from 16kb/s to 256kb/s and a Telos-hosted Z/IP Server service for look-up of and connection to other Zephyr/IP users worldwide.

216-241-7225; [www.telos-systems.com](http://www.telos-systems.com)  
[telos-info@telos-systems.com](mailto:telos-info@telos-systems.com)

## Audio router Studer

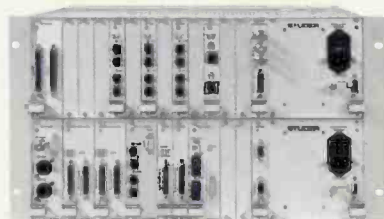

**Route 6000:** Based upon the SCore Live DSP core and D21m I/O system, the Route 6000 processing and routing system accommodates up to 1728x1728 inputs and outputs. The main DSP Core is highly suited to space-conscious installations. With an internal D21m I/O system with up to 192 inputs and outputs, it occupies 6RU, while multiple cores are simply interconnected using CAT5 tie lines.

818-920-3212; [www.studer.ch](http://www.studer.ch)  
[sales@studer.ch](mailto:sales@studer.ch); [kholmes@harman.com](mailto:kholmes@harman.com)



## Micro Communications, Inc. Full Line of FM Products

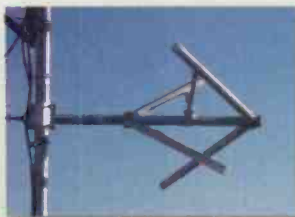

### Coaxial Components:

Coax Switches  
Filters  
Power Combiners  
Channel Combiners  
Transmission Line  
and Components

### FM Antennas:

Horizontal Polarization  
Vertical Polarization  
Circular Polarization  
Top Mount  
Side Mount  
Leg Mount  
Custom Patterns



### Micro Communications, Inc.

15 Caron St. • Merrimack, NH 03054  
Phone: 800-545-0608 EXT 5266 • Fax: 603-624-4822  
E-mail: [FMradiosales@mcibroadcast.com](mailto:FMradiosales@mcibroadcast.com)  
Web Site: [www.mcibroadcast.com](http://www.mcibroadcast.com)  
[FMradiosales@mcibroadcast.com](mailto:FMradiosales@mcibroadcast.com)

## Single-channel mic preamp Joemeek



**Six Q:** Based on the company's Burr-Brown IC, this single-channel mic preamp provides three bands of EQ, an optical compressor and analog and digital outputs. The unit's mic input impedance is 1.2k $\Omega$  and line input impedance is 20k $\Omega$ . Other specs include 10dB to 60dB variable gain, 70dB common mode rejection, 0.001 percent distortion, and a 15Hz to 70kHz (-3dB) frequency response. The unit can operate on 115V or 230V power and consumes 30W. The digital output provides a 24-bit signal at 44.1kHz, 48kHz, 88.2kHz or 96kHz sampling rate via AES3, S/PDIF electrical and S/PDIF optical outputs.

877-563-6335; [www.joemeek.com](http://www.joemeek.com)  
[www.pmiaudio.com](http://www.pmiaudio.com); [sales@pmiaudio.com](mailto:sales@pmiaudio.com)

## 1kW transmitter Bext

**P1000:** The Bext P 1000 is a 1kW transmitter approximately the size of a shoebox, designed as a transportable spare or emergency unit. It is packaged specifically for portability – not just small and lightweight, but also mechanically engineered for maximum ease of portability and capability to withstand abuse during transportation.

619-239-8462; [www.bext.com](http://www.bext.com); [sales@bext.com](mailto:sales@bext.com)



## AES audio switcher Titus Technological Laboratories



**3-DRX:** This audio switcher integrates a two-input AES3 switcher and a 24-bit stereo A/D in one unit. Possible applications include EAS insertion or an automatic audio switcher. The 3x1 switcher includes two digital inputs that can be ordered as AES3 or AES3-ID inputs. The third input to the 3DRX is a stereo analog audio input. The unit will automatically switch to the secondary digital input if the primary digital source fails. A tertiary stereo analog source will automatically be switched to if the two stereo digital streams fail or have a loss of audio on the digital data stream. The stereo analog inputs are digitized at 24 bits and 32-, 44.1- or 48kHz sample rate. The unit can also be accessed by remote control. In case of a power failure, an internal direct relay bypass is provided to connect the digital AES input one to the AES output.

860-633-5472; [www.tituslabs.com](http://www.tituslabs.com)

## Mixer Soundcraft USA



**UREI 1601E:** The 1601E's effects section is built around a core of five effects (filter, delay, pan, cutter and flanger), but also has a set of 25 combo presets in five banks. The effects can be individually assigned to each channel, and a bpm fx cross-fader allows the DJ to select the desired blend of effect and original sound with a wet/dry mix. Two effect parameter controls provide a unique way of modulating key parameters of each effect currently selected, plus there are five selectable effects speeds from 1/4 to 2/1.

818-920-3212; [www.soundcraft.com](http://www.soundcraft.com)  
[soundcraft-usa@harman.com](mailto:soundcraft-usa@harman.com)

## Interference reducer Nautel

**Precision AM GPS Synchronization Unit:** This unit is designed to reduce interference between AM stations operating on the same frequency, primarily during evening and nighttime operation. The device uses GPS signals to automatically lock multiple, remotely located AM transmitters to a common frequency/timing reference. Audible and sub-audible beats between the local station's carrier and remote carriers are eliminated.

207-947-8200; [www.nautel.com](http://www.nautel.com)  
[info@nautel.com](mailto:info@nautel.com)

# "Who says IP-Audio is the future?"

# "They do."

Some very well-known companies are embracing IP-Audio using Livewire™.



The Livewire logo is proof your new studio equipment can connect compatibly to IP networks for linear, high-resolution audio.

Livewire: professional networked audio over Ethernet.

© 2007 Axia Audio. Livewire™ TLS Corp.; all other marks™ their respective owners.



# Coaxial Dynamics

A CDI INDUSTRIES, INC. COMPANY  
Specialists in RF Test  
Equipment & Components



Digital Broadcast  
Directional Wattmeters



Line Sections

Plug-In Elements

Loads and Attenuators



Signal Samplers

Meters

Accessories

Low Pass Filters

Power Sensors

Custom OEM

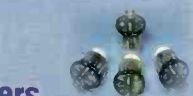

Visit Us at  
NAB/Las  
Vegas  
Booth #  
N6315

Coaxial Dynamics (a CDI Industries, Inc. Company)

6800 Lake Abram Drive - Middleburg Hts, OH 44130

Phone: 440-243-1100 Toll Free: 800-COAXIAL Fax: 440-243-1101

sales@coaxial.com ■ www.coaxial.com

## SMALLER. FASTER. COOLER.

The only thing we didn't  
change is the price.



Our new 6500 series cards give you greater functionality at the same great price point. They're lead-free and RoHS compliant, too. With powerful DSPs, +24dBu levels, MRX™ multi-rate mixing, SSX™ surround-sound and AudioScience's "anything to anywhere" mixing and routing, our 6500 cards are ready for some serious broadcasting. To learn more, ask your automation VAR, or call +1-302-324-5333.



www.audioscience.com



## NEW PRODUCTS

### Small diaphragm mic AKG

**Perception 150:** The Perception 150 professional 1/2" diaphragm, externally biased condenser microphone is the first in the Perception Series to be a front-address model. It offers a frequency range of 20Hz to 20kHz. The all-metal body aids in the rejection of RF interference, freeing the unit to be used along with wireless microphones or other communications equipment. There is also a switchable pre-attenuation pad allowing 10dBs of increased headroom, preventing the output level from overloading mixer input stages.

818-920-3212; [www.akgusa.com](http://www.akgusa.com); [akgusa@harman.com](mailto:akgusa@harman.com)



### Portable audio recorder, transmitter You/Com Audiocommunicatie

**Parrot:** This hand-held unit for the roving reporter records and is also a communication device. The recordings are stored on a removable SD memory card in MP3 format. This gives more than four hours of high quality recording on a 256MB memory card. The unit is battery powered and operates for eight hours. Recordings can be sent as a file to the studio without using a PC, but using a Bluetooth enabled device over the GSM network, to any location. By connecting a laptop or PC, the recordings can be sent over the Internet. The unit also includes Bluetooth connectivity to establish a connection via a cell phone or other device. The line output can be used to send a recorded item over an ISDN, POTS or IP codec. Markers can be set within an audio file. During recording, the playback markers can be set or removed. The audio between two markers can be regarded as a clip, when in clip mode. When connecting a USB cable, it will function as an external sound card of your PC or laptop.

+31 15 262 5955; [www.youcom.nl](http://www.youcom.nl)



## UPGRADES and UPDATES

RCS has released version 2.7.2 of Nexgen Digital. Nexgen 2.7.2 includes RIAA reporting functionality, which makes it easier for stations to report airplays for royalty purposes. ([www.rcsworks.com](http://www.rcsworks.com))... **Axia Audio** is now shipping Iprobe, a set of tools for network maintenance and diagnostics to manage, update, and remotely control Axia IP audio networks. ([www.axiaaudio.com](http://www.axiaaudio.com))... **V-Soft** has released a version update to its FM Commander allocation software. Version 6.3.0.4 adds several new features to the frequency-searching program. ([www.v-soft.com](http://www.v-soft.com))... **Netia** has added enhancements for added networking, distribution and scheduling capabilities to Radio-Assist 7.5. The updates include U-Share network management, Feed-In IP Mode and Axia IP-Audio support. ([www.netia.net](http://www.netia.net)) ■

### On-air console Klotz Digital



**Decennium:** As part of a networkable audio routing system, the Decennium standard console is supplied pre-configured to simplify installation and set up. The console is modular and expandable, and the configuration software allows it to be customized as needed. The Decennium audio engine includes on-board DSP to provide voice processor, parametric six-band EQ and dynamics on each channel. Each channel strip features a rotary encoder with integrated push button and a 16-character display that can be used for source selection and channel-related parameter settings. The control surface is available in 4-, 8-, 12-, 16-, 20- and 24-fader frames.

678-966-9900; [www.klotzdigital.com](http://www.klotzdigital.com); [sales@klotzdigital.com](mailto:sales@klotzdigital.com)

### Audio vectorscope RTW Radio-Technische Werkstätten

**Digital Monitor 10500:** The Digital/Monitor 10500 is an audio vectorscope, peak program meter and status monitor that interfaces to professional digital production environments such as video editing suites, workstations or broadcasting studios. The instrument is connected via XLR connectors and accepts signals up to 24 bit, 96kHz. All essential parameters and displays are permanently visible. Supplied as a tabletop unit with an adjustable stand, the monitor also can easily be converted for front-panel mounting. For remote viewing of all measured values and parameters, the built-in VGA output may be used to connect any standard CRT or TFT monitor.

+49 221 709130; [www.rtw.de](http://www.rtw.de)

### AES 42 digital mic interface ATI Group



**DMI-8:** The first eight-channel AES42 digital microphone interface, the 1RU DMI-8 accepts inputs from eight AES42 digital microphones and streams their audio signals via Cobranet or Ethersound over ordinary CAT5 cable. The system is bi-directional, permitting remote control of gain, pattern, transient limiting, rolloff and more, along with phantom powering and tally lights for each mic. The DMI-8 provides individual AES3 outputs for each AES42 input and includes an ADAT Lightpipe port containing all eight mic signals. It comes complete with ATI Digital Mic Management software permitting real-time control of all performance aspects of eight digital microphones from a remote laptop PC, allowing the recording engineer to optimize microphone performance during live events and broadcasts. Multiple DMI-8 units can be networked to support more than 128 channels using standard Ethernet interfaces.

800-922-8001; [www.atiaudio.com](http://www.atiaudio.com); [sales@atiaudio.com](mailto:sales@atiaudio.com)

# Your Best Move!

## Make ERI part of your broadcast strategy.



ELECTRONICS RESEARCH, INC. **ERI**

Your Single Source for Broadcast Solutions™ • 377 ERI-LINE • [www.eriinc.com](http://www.eriinc.com)

## The road to safety compliance begins with a single step.

But you don't have to walk it alone!

RSI's team of experts have years of experience to help you and your company form and utilize a functional safety plan. From safety training, to site readings to safety signage, RSI can deliver a COMPLETE safety solution.

RSI: Because nobody likes to travel alone!



888-830-5648 [www.rsicorp.com](http://www.rsicorp.com)

Visit us at PCIA booth 111

**IP audio distribution  
Barix Technology**

**Instreamer:** With Instreamer, stations can be set up for distributed audio and deliver music and announcements from room to room, house to house, over international borders and oceans to the intended destination.

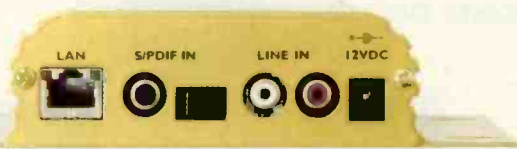

866-815-0866; [www.barix.com](http://www.barix.com)  
info@barix.com

**Expect MORE From Your AM Transmitter**



**Armstrong Transmitter X-1000B** *Made in USA*

**1KW HD Radio® ready AM Transmitter for under \$10K**

Built with dual hot-swappable 600 Watt RF modules capable of 150% modulation, X-1000B can bring that major market sound to your radio station. Engineered with the latest technological innovations, X-1000B offers high reliability, built-in redundancy and it is HD Radio® ready.

Best of all, our customers tell us that the money they save running the X-1000B pays for itself with

savings in electricity and maintenance costs over an older transmitter ...and as a bonus they get exceptional reliability and that major market sound for free.

But, don't take our word for it. Talk to our customers already on-the-air with the X-1000B. Call or email for a users list and decide for yourself why owning this transmitter is a no-brainer.



Tel 315-673-1269 / [sales@armstrongtx.com](mailto:sales@armstrongtx.com) / [www.armstrongtx.com](http://www.armstrongtx.com)

® HD Radio is a registered trade mark of iBiquity Digital Corporation.

**Product Showcase**

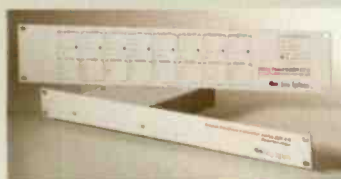

**Model RFC-1/B Remote Facilities Controller**

- control transmitter from any telephone
- 8-64 channels of telemetry and control
- programmable control by date and time
- optional printer and modem adapters
- programmable telemetry alarms
- integrated rack panel

*innovative solutions*



615.228.3500

more information: [www.sinesystems.com](http://www.sinesystems.com)

**Music library  
Non-Stop Music Library**

**Amphibious Zoo:** Amphibious Zoo is a five-CD set of contemporary music: Disc one includes high-energy electronic beats and loops; disc two features a wide-ranging collection of blues; disc three highlights modern grooves with Indian flavor; disc four features the best of American urban hip hop; and disc five is an extensive sampling of funk.

801-531-0060; [www.nonstopmusic.com](http://www.nonstopmusic.com)  
info@nonstopmusic.com

**Find the mic  
winner  
June issue**

Congratulations to  
**Bill Gellhaus**  
of WGLS-FM,  
Glassboro, NJ.

His name was drawn from the correct entries for the June issue. He won a Heil PR-20 mic from Transaudio Group.



The mic icon was on the second grill opening of the RE-20 mic.

**TRANSAUDIO  
BROADCASTING**

[www.transaudiogroup.com](http://www.transaudiogroup.com)

No purchase necessary. For complete rules, go to [RadioMagOnline.com](http://RadioMagOnline.com).

# Broadcast Software

1-888-274-2721  
www.bsiusa.com

## Radio Automation

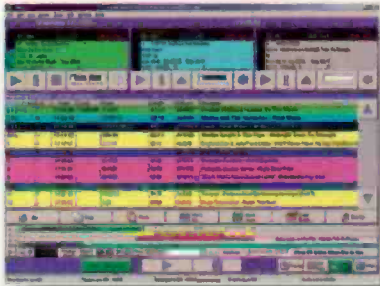

**Simian** - radio automation and digital play out system

## Instant Audio



**Stinger** - instant access to 288 'rapid fire' audio files

## Digital Cart Player

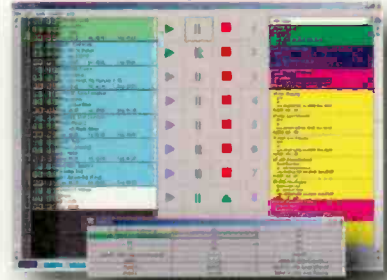

**WaveCart** - the original on-screen cart machine

## Audio Logging

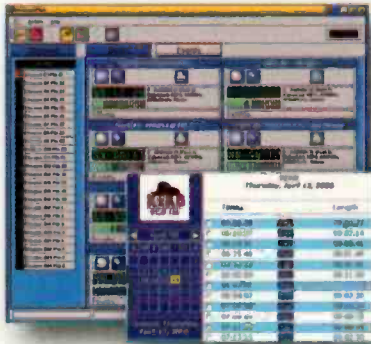

**SkimmerPlus** - professional audio logging and skimming

## Full PC Systems



**Complete PC systems** - with hardware and music

## Music Library

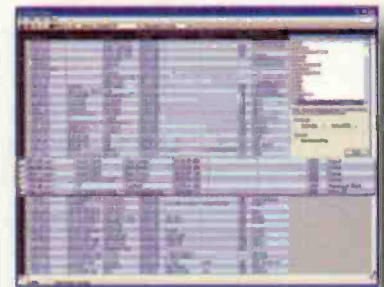

**MusicStore** - over 55,000 ready to play (tagged) songs

## CD Ripping

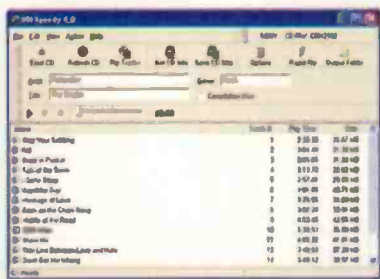

**Speedy** - professional CD to PC ripping and file tagging

## Sound Cards



**AudioScience** - built for broadcast, pro sound cards

## Remote Control



**Trigger & Relay Devices** - for GPI/O & remote control

**Broadcast Software International**  
503 E. 11th Avenue  
Eugene, OR 97401 USA  
Direct: 541-338-8588  
Fax: 541-338-8656  
www.bsiusa.com sales@bsiusa.com



**Cable connector  
Neutrik**



**Crimp XLR:** As the crimp termination version of its "XX" and "DLX" series, the Crimp-XLR is an ideal solution for large cable assemblies and solderless RoHS applications. It is available in several models for greater versatility and faster assembly. The three-pole FXX (NC3FXX-A-D) and MXX (NC3MXX-A-D) cable connectors are terminated on semi-automated machines and include boot assembly and cable testing, while the three-pole FXX and MXX connectors (NC3FXX-HA/NC3MXX-HA) and the three-pole NC3FDLX-HA and NC3MDLX-HA chassis connectors are terminated with hand crimp tools.

732-901-9488; [www.neutrik.com](http://www.neutrik.com)  
[info@neutrikusa.com](mailto:info@neutrikusa.com)

**CAP-to-EAS converter  
TFT**



**Model 2008:** This CAP-to-EAS was designed by Hormann-America. The Model 2008 connects to a CAP feed via the Internet and optionally by other means, processes incoming messages and sends them as audio to an FCC type-approved EAS encoder/decoder. The converter connects to an EAS unit just like a radio tuner. The unit polls a CAP source every 15 seconds for new emergency messages and generates an EAS protocol output. The unit, a 1RU PC, includes a 40GB hard drive to store data.

800-347-3383; [www.tftinc.com](http://www.tftinc.com)  
[dparker@tftinc.com](mailto:dparker@tftinc.com)

**Automation suite  
Winmedia Software**



**Winradio 2.7:** WinRadio 2.7 is an integration of web services enabling remote voice tracking, flow control and sales by using handled devices. The ergonomics of the software has also been polished with a new version of the mixer window, new version for the on air system, and new graphical presentation.

514-984-4912; [winmedia.ca](http://winmedia.ca)  
[jerome@winmedia.fr](mailto:jerome@winmedia.fr)

**File transfer  
Unlimi-tech Software**

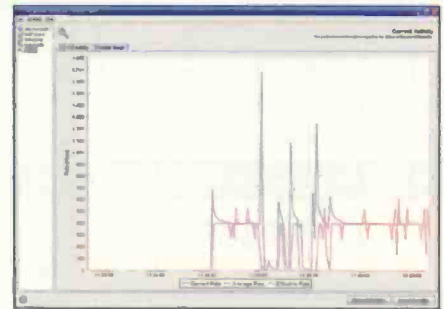

**File Catalyst Web:** Combining file transfer ease and e-mail notification with acceleration, File Catalyst Web from Unlimi-Tech Software Inc. removes complexity for ordinary end users. A File Catalyst Web user can send files of any size to anywhere using a web browser, make scheduled and automatic transfers via desktop client, transfer data at maximum bandwidth, is immune to latency and packet loss, has the industry standard SSL for control channel and AES for data encryption, can automatically detect line speed with adaptive rate control and has cross-platform support (Windows, Linux, Solaris, Mac OSX).

877-EASY-FTP  
[www.filecatalyst.com](http://www.filecatalyst.com)  
[info@utechsoft.com](mailto:info@utechsoft.com)

**Automatic voltage  
regulation  
Stormin Protection Products**

**AVR+ Spike Block:** This automatic voltage regulator prevents feedback loop and case/ac ground notch filtering for ground transit surges caused by lightning, pumps, motors and drives. The system prevents noise generated by heavy-duty equipment that emit impulse frequencies below 50Hz, and lightning impulse frequency above 2.2GHz. Using this product along with an existing UPS and other surge suppression devices will create alternative pathways for lightning to travel.

888-471-1038; [www.storminprotection.com](http://www.storminprotection.com)  
[storminprotection@earthlink.net](mailto:storminprotection@earthlink.net)



Ram Broadcast Systems builds studios for most of North America's major networks, group stations, and news organizations. Ram offers comprehensive studio design, fabrication, systems integration, and custom furniture. Put Ram's 35 years of experience to work for you!



RAM Broadcast Systems  
[www.ramsyscom.com](http://www.ramsyscom.com)  
**800.779.7575**

## FCC Certified FM Stereo Transmitters



**GET ON-THE-AIR. STAY ON-THE-AIR!**

- ✓ 50W RF output continuous duty!
- ✓ Auto protect, auto soft fail, auto restore!
- ✓ Automatic battery backup!
- ✓ Digital display of all parameters!
- ✓ Simple to install!

What's the bottom line? To stay on the air! The PX50 was designed with that in mind! Auto monitoring of all parameters, with automatic power reduction and restore on VSWR and temperature errors! No more down time AND no more trips to the tower site! Plus the PX50 is FCC Certified under parts 2, 73, & 74 (PF3PX50) and Industry Canada approved (IC: 4318A-PX50) so you never have to worry about non compliance! Make your life easy with the PX50 from Ramsey!



### THE ORIGINAL... "STATION-IN-A-BOX"

Since the introduction of our "Station-In-A-Box" hundreds have been put in service worldwide! From temporary locations, rapid deployment installations, to emergency broadcast facilities, there is no quicker way to get on the air!

Custom designs include full audio production and control, record and playback of CD's, CD-R's, MP3's, MD's, and cassettes. Quick deployment antennas with LMR cable make installation a breeze. When you simply have to get on the air anywhere, rely on the proven and original "Station-In-A-Box" from Ramsey!



RAMSEY ELECTRONICS, LLC  
 590 Fishers Station Drive, Victor, NY 14564  
 800-446-2295 • 585-924-4560  
[www.ramseybroadcast.com](http://www.ramseybroadcast.com)



This is a small ad for a  
**GREAT  
 RADIO AUTOMATION  
 SOFTWARE**

with a small price, too!

Get your free demo today:  
[www.radiocube.com](http://www.radiocube.com)

We beat the competition.

Software for  
 Station Operators and DJ's

## Broadcast Engineering Propagation Software

Longley-Rice in Hawaii Using Terrain-3D™

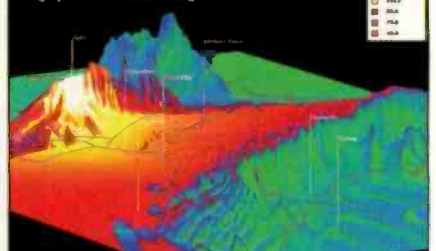

Professional software packages for FCC applications and predicting coverage.

- Create stunning "real-world" coverage maps and interference studies using Longley-Rice, TIEM, ITU-R P.1546-1, PTP, FCC and others with Probe 3™
- Search FM channels under spacings and contour protection using FMCommander™
- Prepare AM skywave and groundwave allocations studies and map FCC contour coverage using AM-Pro 2™
- Plot STL paths and coverage over 3D terrain with Terrain-3D™



The leader in broadcast engineering consulting software.

[www.v-soft.com](http://www.v-soft.com) 800 743-3684

## Remote Broadcast Solutions!!!



### MicTel - Mic/Line to Telephone Interface

- ▷ Outputs & Inputs for telephone handset, cellular phone or balanced line level at up to +10dBm.
- ▷ Operates up to 36+ hours on two 9V alkaline batteries.
- ▷ High quality, user-switchable, internal limiter prevents clipping.
- ▷ External power input with silent, auto-switching battery backup.
- ▷ Individual gain controls for send, receive and headphones levels.

CircuitWerkes, Inc.  
352-335-6555  
2805 NW 6th Street  
Gainesville, Florida 32609, USA



### TelTap - Pocket-Sized Manual Telephone Coupler

- ▷ Can be used as a phone tap or a passive manual telephone coupler.
- ▷ Send or receive telephone audio.
- ▷ Mute Switch disconnects all audio to or from the phone line, but leaves the TelTap connected.
- ▷ Compact size & low cost makes the TelTap a great remote kit addition for main or backup capabilities.

Get info on these & other great remote products at [www.circuitwerkes.com](http://www.circuitwerkes.com)

USE THE COUPON BELOW AND  
SAVE 10% ON YOUR NEXT ORDER!

### Freeland Products, Inc.

Rebuilder of Quality Tubes Since 1940

[www.freelandproducts.com](http://www.freelandproducts.com)  
75412 Highway 25, Covington, LA 70435  
800-624-7626 • 985-893-1243 • Fax 985-892-7323

E-mail [freeland-inc.com@freeland-inc.com](mailto:freeland-inc.com@freeland-inc.com)

Are you looking for ways to cut your engineering budget, while maintaining the highest quality for your station?

We offer a great warranty, quick service and technical support for our customers 24/7. We can bank your rebuilt tube too, until you need it, just ask.

We have a LARGE stock of commonly used tubes ready to ship. If you're in a hurry we can ship from stock.

Call 800-624-7626 for more information!



Take 10% off the cost of your next Rebuilt Transmitter Tube.

~coupon copies are not VALID~

This original coupon MUST accompany the used tube when sending for rebuild.

Radio Magazine

### The Ultimate IBOC Receiver/Translator

Designed to accommodate "full envelope" baseband signals (IBOC and analog), Fanfare's new age receiver/translator, the TRO, is fully self-contained and does not require an IBOC exciter. In fact, it arrives ready for full deployment under all existing FM modulation forms.

Along with the savings in not requiring a proprietary exciter, the TRO-1 offers considerable versatility. Installation is simplified, requiring only connection to the receiving antenna and a linearized PA. Operational settings are via the front panel control center or by RS232 serial data I/O.

At the heart of the TRO design and what makes it work is patented NTP-based technology, which enables the TRO's unique method of translation. In effect, this NTP-based process removes noise from consideration by establishing a noise floor that is well below normal measure. Such significant noise reduction manifests itself in significantly increased sensitivity and adjacent noise rejection.



fanfare

1-800-268-8637

FAX - 866-791-7443

P.O. Box 386 Lancaster NY 14086  
Website \* [www.fanfare.com](http://www.fanfare.com)

Email [proInfo@fanfare.com](mailto:proInfo@fanfare.com)



**Radio newsroom software can make your web site look a lot better**

Web publishing can be as easy as sending an email.

Have the best web site in your market.



**wjbc.com** **kpbs.org** Regent  
 wfir960.com 580wdbo.com  
**wsmiradio.com** Emmis Cox  
 kbkw.com mix96.net  
**hoosieragtoday.com**  
 klow.com **ktlo.com**  
 knzafm.com kcnzam.com  
 wsjm.com kuaz.org wtf.org  
 750kerr.com Mid-West Family  
**networkindiana.com**  
 mnnradio.com & many more!

- Use the news & sports you just aired - publish text, audio & video all in one step
- Eliminate tedious cut & paste submission forms
- Non-proprietary - compatible with your existing web servers, ISP and CMS
- Revamp your existing sites or start from scratch
- Great for podcasting, RSS, school closings & more
- Newsroom & web publishing software info:  
[wireready.com/webready](http://wireready.com/webready)  
[wireready.com/newsready](http://wireready.com/newsready)
- Solutions start as low as \$1495

(800) 833 4459  
[sales@wireready.com](mailto:sales@wireready.com)



**MOORETRONIX**  
 BROADCAST & INDUSTRIAL ELECTRONICS

**Our 5th Year**

Our client list continues to grow. Thank you for your confidence and equipment purchases.

**We Re-Condition**

Pacifi Recorders BMX I-II-III, AMX, ABX and RMX, Stereo-Mixer and Mixer News-Mixer products.

Now available, the MOORETRONIX GPI interface.



This is a direct replacement for the PR&E CI-2 interface. Use where OPTO ISOLATION is needed between your device and console logic. Each module comes with connectors, pins and instructions. Optional mounting panel for 8 modules and 2 Warning Light relays.

**Tel: 800-300-0733 Fax: 231-924-7812**  
**WWW.MOORETRONIX.COM**

**Emergency Warning & Community Messaging using your FM station with free RDS equipment.**

Available today!



Call us for more information

**viaRadio**  
 Radio Data Systems

ViaRadio Corporation  
 (321) 242-0001  
[www.viaradio.com](http://www.viaradio.com)  
[info@viaradio.com](mailto:info@viaradio.com)

Specializing in RDS/RBDS solutions



Fine Used AM & FM Transmitters

Authorized Representatives for all major equipment manufacturers

**USED FM TRANSMITTERS**

11 KW	2007	Crown FM1000A
1 KW	2007	Crown FM1000E
1.5 KW	1983	BE FM 1.5A
3.5 KW	1986	Harris HT 3.5
5 KW	1988	Harris FM5K1
7 KW	2002	Harris Z16 IBOC
7+ KW	2005	Harris Z16 HDS IBOC
10 KW	2001	Henry 10,000D-95
20 KW	1985	Harris FM20K
20 KW	1989	QEI FMQ 20,0000B
25 KW	1989	Continental 816R-3B
25 KW	1990	Continental 816R-3B
30 KW	1989	BE FM30A
50 KW	1982	Harris Combiner w/auto exciter- transmitter switcher

**EXCITERS**

\*New\* 20 and 30 W synthesized exciters  
 Used 2004 Harris Digit 2nd Generation

**NEW TV TRANSMITTERS**

**Special Discount Pricing On:**  
 VHF and UHF TV Antennas (10w to 10kW)  
 TV STL

**USED TV TRANSMITTERS**

1 KW UHF Xcerra 832A, CH 28

**USED AM TRANSMITTERS**

2.5 KW	1986	Harris SX2.5A
5 KW	1974	Continental 315F
5 KW	1982	Harris MWSA
5 KW	1987	Harris MWSB
10 KW	1985	Continental 316F
10 KW	1990	Harris DX10
50 KW	1985	Continental 317 C2

**USED MISC. EQUIPMENT**

Altronics 20KW Air Cooled Load  
 Denon 720R cassette, NEW  
 Sola Voltage Reg. 60hz 1 KVA s-phase

Please visit our web site, [www.fmamtv.com](http://www.fmamtv.com), for current listings or CALL US FOR A QUOTE!

2655 Philmont Ave. Suite 200, Huntingdon Valley, PA 19006  
 800-441-8454 215-938-7304 Fax: 215-938-7361

# GALLERY

## Elevated Radial System

- Easily Inspected
- Less Expensive
- Performs equal to or better than a buried system
- Requires less labor and materials to install
- Fully complies with FCC requirements
- Can utilize the land below the system for farming, storage buildings, etc.
- FREE system design with purchase of an elevated radial system from Nott Ltd.

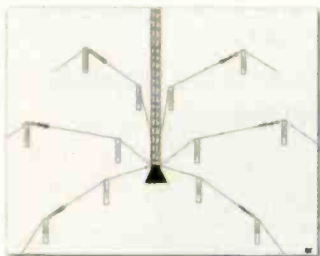

Phone 505-327-5646  
Fax 505-325-1142

*nott ltd*

3801 La Plata Hwy  
Farmington, NM USA 87401  
email: info@nottltd.com

*From* **MILLIWATTS to KILOWATTS**

**Transmitting & Audio Tubes**  
**Semiconductors**

Taylor  
Eimac  
Amperex  
MA/Com

**Immediate Shipment from Stock**

Motorola  
Toshiba  
Thompson  
Mitsubishi

• Se Habla Español • We Export

760-744-0700 • 800-737-2787  
Fax: 760-744-1943

[www.rfparts.com](http://www.rfparts.com)

E-mail: [rfp@rfparts.com](mailto:rfp@rfparts.com)

## AM Antenna Solutions

*Reach Farther, Sound Better!*



Directional Antenna Systems



Diplexer/Triplexer Systems



High-Power Antenna Tuning Units

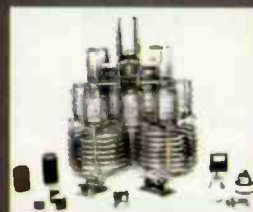

RF Components

LBA is your trusted supplier for IBOC-ready AM antenna systems. For over 40 years we have been designing and manufacturing reliable *Directional Antenna Systems, ATU's, Multiplexers, Combiners, Cellular/PCS Colocator Isolators, and RF Components* for all power levels.

Choose an LBA system and join thousands of satisfied broadcasters in the US and worldwide!

LBA can also design, manage, install and finance your complete RF project. Please call us for a free technical consultation!



Factory Dealer For:



## LBA Technology, Inc.

3400 Tupper Drive Greenville, NC 27834  
800-522-4464 / 252-757-0279 Fax: 252-752-9155  
Contact Jerry Brown: [brown@LBAGroup.com](mailto:brown@LBAGroup.com)



[www.LBAGroup.com](http://www.LBAGroup.com)

SINCE 1963

## SONIFEX

Manufacturers of Audio Broadcast Equipment



## AUDIO DISTRIBUTION AMPLIFIERS

Redbox RB-DA6  
6 Way Stereo Distribution Amplifier

- 2 balanced mono XLR inputs.
- 12 balanced mono XLR outputs.
- Dual input gain controls on preset pots.
- Run 11n/12 out mono, or 1 in/6 out stereo.



INDEPENDENT AUDIO

Visit our website for details:  
[www.sonifex.co.uk](http://www.sonifex.co.uk)

T: 207 773 2424  
E: [info@independentaudio.com](mailto:info@independentaudio.com)  
[www.independentaudio.com](http://www.independentaudio.com)

**Send us your photo  
for the cover  
of Radio magazine's  
2008 Radio  
Industry Calendar**



If we use it on the cover, you will not only claim the bragging rights, you'll also win an EV RE-20. **Hurry! Entries are due by Sept. 14.**

No purchase necessary. Details at RadioMagOnline.com

## OMNIRAX BROADCAST FURNITURE

Custom Image Room Furniture



Force 36 MF



### Why Omnirax?

- Excellent collaborative custom design ability, so you get exactly what you want
- Unique combination of style, functionality and ergonomics
- Fanatical attention to detail
- 15 years of experience
- 100% satisfaction guaranteed

P.O. Box 1792 Sausalito, CA 94966  
800.332.3393 415.332.3392 FAX 415.332.2607

[www.omnirax.com](http://www.omnirax.com) [info@omnirax.com](mailto:info@omnirax.com)

## GOT ENDEC?

We've Got  
Multi Station Relay Adapters for you!



Control up to 4 stations with one Endec and one MSRA! Cabinet and rack mount units available. Economical too!

For pricing and details on these and other innovative products for the broadcaster, call or visit us on the web at:

[www.dmengineering.com](http://www.dmengineering.com)



2174 Chandler St. Camarillo, CA 93010  
805-987-7881 800-249-0487

## Does Your HD Monitor do this??

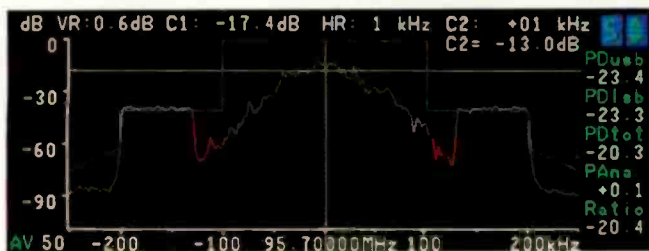

BIT ERROR RATE INFORMATION			
	P1		P2
BITS TESTED	24549400	BITS TESTED	24475680
BITS ERRORS	19497	BITS ERRORS	298731
BER	0.00079419	BER	0.01220521
	P3		P109
BITS TESTED	72590424	BLKS TESTED	10660
BITS ERRORS	137878	BLK ERRORS	1988
BER	0.00189932	BLER	0.18649155

Bit Error Rate Information

**Ours Does !!**

**BELAR FMHD-1**



Belar Electronics Lab., Inc

[www.belar.com](http://www.belar.com) [sales@belar.com](mailto:sales@belar.com) 610-687-5550

# CLASSIFIEDS

FOR SALE

 **AcousticsFirst**<sup>TM</sup>  
Toll-Free Number: **888-765-2900**  
Full product line for sound control and noise elimination.  
Web: <http://www.acousticsfirst.com>

## PROFESSIONAL SERVICES

### Structural Analysis

  
Electronics Research, Inc.  
7777 Gardner Road  
Chandler, IN 47610  
(812) 925-6000  
[www.ERInc.com](http://www.ERInc.com)



Coming in the September issue of  
**Radio**  
THE RADIO TECHNOLOGY LEADER  
IT for Radio Engineers  
NAB Radio Preview ...and  
Studios of KYW-AM more

## Get your own copy!

Each month, the Radio Technology Leader brings you the latest must-read information:

- Managing Technology
- Trends in Technology
- Facility Showcase
- RF Engineering
- Field Reports
- New Products
- FCC Update



**Radio**  
THE RADIO TECHNOLOGY LEADER

To start your own FREE subscription, go to  
[subscribe.RadioMagOnline.com?tc=nn6007](http://subscribe.RadioMagOnline.com?tc=nn6007)  
and complete the online form TODAY!

# Radio

THE RADIO TECHNOLOGY LEADER

[www.RadioMagOnline.com](http://www.RadioMagOnline.com) • [radio@penton.com](mailto:radio@penton.com)

Editor - Chriss Scherer, C<sup>3</sup>BE CBNT, [chriss.scherer@penton.com](mailto:chriss.scherer@penton.com)  
Technical Editor, RF - John Battison, P.E., [batcom@ohio.net](mailto:batcom@ohio.net)  
Associate Editor - Erin Shipps, [erin.shipps@penton.com](mailto:erin.shipps@penton.com)  
Senior Art Director - Michael J. Knust, [mike.knust@penton.com](mailto:mike.knust@penton.com)  
Art Director - Robin Metheny, [robin.metheny@penton.com](mailto:robin.metheny@penton.com)  
Online Audience Development Manager - Brad Erpelding, [brad.erpelding@penton.com](mailto:brad.erpelding@penton.com)

### Technical Consultants

Harry C. Martin, Legal  
Kevin McNomara, CNE, Computers and Networks  
Mark Krieger, CBT, IBOC and Contract Engineering  
Russ Berger, Broadcast Acoustics  
Donald L. Markley, P.E., Transmission Facilities

Division VP & Group Publisher - Jonathan Chalon, [jonathan.chalon@penton.com](mailto:jonathan.chalon@penton.com)  
Marketing Director - Kirby Asplund, [kirby.asplund@penton.com](mailto:kirby.asplund@penton.com)  
Marketing Manager - Angela Van Mal, [anglea.vanmal@penton.com](mailto:anglea.vanmal@penton.com)  
Vice President of Production - Lisa Parks, [lisa.parks@penton.com](mailto:lisa.parks@penton.com)  
Senior Director of Production - Curt Pordes, [curt.pordes@penton.com](mailto:curt.pordes@penton.com)  
Group Production Mgr. - Melissa Langstaff, [melissa.langstaff@penton.com](mailto:melissa.langstaff@penton.com)  
Production Coordinator - Liz Stolte, [elizabeth.stolte@penton.com](mailto:elizabeth.stolte@penton.com)  
Classified Ad Coordinator - Sarah Maxey, [sarah.maxey@penton.com](mailto:sarah.maxey@penton.com)  
VP Audience Marketing - Jerry Okabe, [jerry.okabe@penton.com](mailto:jerry.okabe@penton.com)  
Audience Marketing Dir. - Barbara Kummer, [barbara.kummer@penton.com](mailto:barbara.kummer@penton.com)  
Audience Marketing Mgr. - JoAnn DeSmet, [joann.desmet@penton.com](mailto:joann.desmet@penton.com)

### MEMBER ORGANIZATIONS

- Sustaining Member of:
- Acoustical Society of America
  - Audio Engineering Society
  - Society of Broadcast Engineers



missouri association of publications

Member: American Business Media, The Missouri Association of Publishers

### A PENTON MEDIA PUBLICATION

 **Penton Media**

Penton Media, Inc.  
249 West 17th Street  
New York, NY 10011

Chief Executive Officer - John French, [john.french@penton.com](mailto:john.french@penton.com)  
Chief Financial Officer - Eric Lundberg, [Eric.Lundberg@penton.com](mailto:Eric.Lundberg@penton.com)  
Vice President, General Counsel - Robert Feinberg, [Robert.Feinberg@penton.com](mailto:Robert.Feinberg@penton.com)

**SUBSCRIPTIONS:** Free and controlled circulation to qualified subscribers. Non-qualified persons may subscribe at the following rates (Prices subject to change): USA and Canada, 1 year, \$66.00, 2 years, \$116.00, 3 years, \$165.00. Outside the USA and Canada, 1 year, \$83.00, 2 years, \$149.00, 3 years, \$215.00 surface mail (1 year, \$127.00, 2 years, \$237.00, 3 years, \$347.00 airmail delivery). For subscriber services or to order single copies, write to Radio magazine, 2104 Harvell Circle, Bellevue, NE 68005 USA; call 866-505-7173 or 402-505-7173; or visit [RadioMagOnline.com](http://RadioMagOnline.com).

**POSTMASTER:** Send address changes to Radio, P.O. Box 2100, Skokie, IL 60076-7800 USA.

**ARCHIVES & MICROFORM:** This magazine is available for research and retrieval of selected archived articles from leading electronic databases and online search services, including Factiva, LexisNexis, and Proquest. For microform availability, contact National Archive Publishing Company at 800-521-0600 or 734-761-4700, or search the Serials in Microform listings at [napubco.com](http://napubco.com).

**REPRINTS:** Contact FasteReprints to purchase quality custom reprints or e-reprints of articles appearing in this publication at 866-436-8366 [219-879-8366 outside the U.S. and Canada]. Instant reprints and permissions may be purchased directly from our website; look for the RSI/Copyright tag appended to the end of each article.

**PHOTOCOPIES:** Authorization to photocopy articles for internal corporate, personal, or instructional use may be obtained from the Copyright Clearance Center (CCC) at 978-750-8400. Obtain further information at [copyright.com](http://copyright.com).

**PRIVACY POLICY:** Your privacy is a priority to us. For a detailed policy statement about privacy and information dissemination on practices related to Penton Media, Inc. products, please visit our website at [penton.com](http://penton.com).

**EDITORIAL and BUSINESS OFFICE:** Penton Media, Inc. 9800 Metcalf, Overland Park, KS, 66212; 913-341-1300; [RadioMagOnline.com](http://RadioMagOnline.com), [penton.com](http://penton.com).

Copyright 2007, Penton Media, Inc. All Rights Reserved.

### List Rental Services - Marie Briganti

Walter Karl  
Phone: (845) 732-7054  
Fax: (845) 620-1885  
[marie.briganti@walterkarl.infousa.com](mailto:marie.briganti@walterkarl.infousa.com)

### Editorial Reprints

FasteReprints  
Phone: (866) 436-8366  
(219) 879-8366

# Sales Offices

## National Sales Director Steven Bell

Phone: 913-967-7221 Fax: 913-514-6848  
E-mail: steven.bell@penton.com

## Europe/UK Richard Woolley

Phone: +44 1295 278 407  
Fax: +44 1295 278 408  
E-mail: richardwoolley@btclick.com

## Classified Advertising Joyce Nolan

Phone: 610-701-9993; Fax: 610-701-0580  
E-mail: joyce.nolan@penton.com

## Online Sales & Marketing Angie Gates

Phone: 913-967-7516; Fax: 913-514-7516  
E-mail: angie.gates@penton.com

# Contributor Profile

Meet the professionals who write  
for *Radio* magazine.  
This month:  
Field Report, page 44.



**Gary Wachter**  
Director of  
Engineering  
KKDA-AM/FM  
Dallas

Wachter has been actively involved in radio (and some TV) for 35 years. In the

1980s, he worked alongside Leonard Kahn to FCC type accept AM stereo and was the first to start broadcasting full time at KTSA San Antonio.

He has authored numerous software packages for use by broadcast equipment manufacturers and his own company. He enjoys designing and building studio and transmitter facilities.



Written by radio professionals  
Written for radio professionals

Radio Volume 13 Number 8 ISSN 1542-0620 is published monthly and mailed free to qualified recipients by Penton Media Inc 9800 Metcalf Overland Park KS 66212 2216 (www.penton.com) Periodicals postage paid at Shawnee Mission KS and additional mailing offices Canadian Post Publications/Mail Agreement No 40597023 Canada return address Bleuchip International PO Box 25542 London ON N6C 6B2 Additional resources including subscription request forms and an editorial calendar are available online at www.RadioMagOnline.com To order single copies call 866-505 7173 or 402-505 7173

POSTMASTER Send address changes to Radio P.O. Box 2100 Skokie IL 60076-7800 USA

# ADVERTISER INDEX

	Page Number	Advertiser Hotline	Advertiser Website
Acoustics First	43	888-765-2900	www.acousticsfirst.com
Armstrong Transmitter Corp.	52	315-673-1269	www.armstrongtx.com
Arrakis Systems	35	970-224-2248	www.arrakis-systems.com
ATI Audio Technologies	17	800-959-0307	www.atiguys.com
Audio Processing Tech. LTD	32	800-955-APTX	www.aptx.com
AudioScience	50	302-324-5333	www.audioscience.com
Belar Electronics	59	610-687-5550	www.belar.com
Broadcast Depot	30	877-902-3669	www.broadcastdepot.com
Broadcast Software International	53	888-351USA1	www.bsiosa.com
Circuitwerkes	56	352-335-6555	www.circuitwerkes.com
Coaxial Dynamics	50	440-243-1100	www.coaxial.com
Comrex	9	978-784-1717	www.comrex.com
Danagger Audio Works	42	888-892-8346	www.danagger.com
DM Engineering	59	800-249-0487	www.dengineering.com
ERI-Electronics Research	14, 51	812-925-6000	www.ERlinc.com
ESE	47	310-322-2136	www.eseweb.com
Fanfare FM	56	800-26-TUNER	www.fanfare.com
Freeland Products	56	800-624-7626	www.freelandproducts.com
Full Compass	12	800-356-5844	www.fullcompass.com
Google	1	888-438-7268	www.google.com/ads/asaudio
Graham Studios	40	866-481-6696	www.graham-studios.com
Harris Corp. Broadcast Div.	3, 20	800-622-0022	www.broadcast.harris.com
JK Audio	25	800-552-8346	www.jkaudio.com
LBA Technology	58	800-522-4464	www.lbagroup.com
Loud Technologies Inc	7	800-898-3211	www.mackie.com/vlz3
Mediatron	55	800-779-7575	www.mediatron.com
Micro Communications, Inc.	48	800-545-0608	www.mcibroadcast.com
Mooretronix	57	800-300-0733	www.mooretronix.com
Moseley Associates	11	805-968-9621	www.moseleysb.com
NAB	21	202-429-5336	www.nab.org
Nott Ltd.	58	505-327-5646	www.nottltd.com
OMB America	27	305-477-0973	www.omb.com
Omnirax	59	415-332-3392	www.omnirax.com
Radio Systems	29, 31, 33	856-467-8000	www.radiosystems.com
RAM Broadcast Systems	55	847-487-7575	www.ramsyscom.com
Ramsey Electronics	55	800-446-2295	www.ramseyelectronics.com
RF Parts	58	800-737-2787	www.rfparts.com
RSI	51	888-830-5648	www.rsicorp.com
SCMS Inc.	28	800-438-6040	www.scmsinc.com
Sennheiser Electronic Corp.	39	860-434-9190	www.sennheiserusa.com
Shively Labs	45	888-SHIVELY	www.shively.com
Sine Systems	52	615-228-3500	www.sinesystems.com
Sonifex	58	207-773-2424	www.independentaudio.com
Symetrix	41	425-778-7728	www.symetrixaudio.com
Telos Systems	19, 37, 49	216-241-7225	www.telos-systems.com
TieLine Technology	5	888-211-6989	www.tieline.com
Transcom Corp.	57	800-441-8454	www.fmamtv.com
Via Radio	57	321-242-0001	www.viaradio.com
V-Soft Communications	55	800-743-3684	www.v-soft.com
Wheatstone	2, 63, 64	252-638-7000	www.wheatstone.com
Wide Orbit	23	404-378-3381	www.wideorbit.com
WireReady	57	800-833-4459	www.wireready.com
Yellowtec	26	+49-2173 967-315	www.yellowtec.com

This index is a service to readers. Every effort is made to ensure accuracy but *Radio* magazine cannot assume responsibility for errors or omissions.

by Chriss Scherer, editor

## Do you remember?



In 1982, Henry Engineering began manufacturing and delivering its first product: the Matchbox. This utility device proved to be a popular interface for balanced and unbalanced audio signals. In its original form, the unit delivered an audio response of dc to 20kHz  $\pm 0.25$ dB at 0.008 percent distortion with a S/N ratio of about 80dB.

After 25 years, Henry Engineering offers an updated version that fits in a 1/3-width, 1RU package. The current unit places the audio connections on the rear panel, unlike the original that provided all the connections on the front of the project box.

Henry Engineering reports that the Matchbox will be available in the original configuration in the coming weeks—just in time for its silver anniversary.

## Sample and Hold

### Commercial airtime loads ranked by owner

A comparison of average minutes per hour of commercials for various owners.

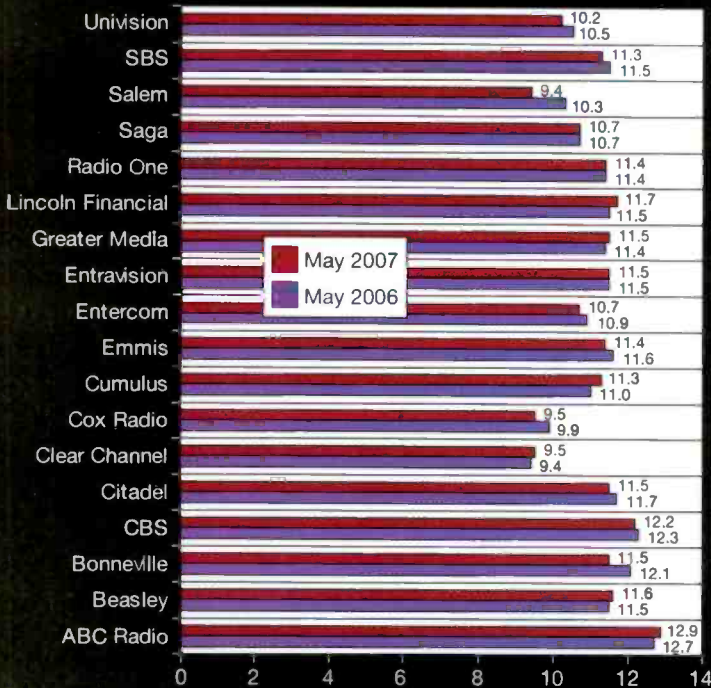

Source: Media Monitors

## That was then

During the early days of radio broadcasting, it was common for stations to be owned by companies that could use the medium to supplement its other business. Department stores would own stations so they could promote the store and sell receivers. Newspapers would own stations to sell more newspapers. Even receiver manufacturers took up the practice. Powell Crosley is probably the most well-known for this with Crosley Radio and WLW in Cincinnati.

There was another manufacturer and station owner in Cincinnati that gave it a go. This 1925 ad from *Popular Mechanics* shows various Logodyne Big Five receivers available from the Kodel Radio Company, which also owned WKRC-AM. All of these units were based on a five-tube design and boasted fine hardwood cabinets, a built-in speaker and compartments for A and B batteries. Other models, including the Gold Star Series, were available with one, two or three tubes.



**More online**  
View a larger image of this page by accessing this article online at [RadioMagOnline.com](http://RadioMagOnline.com).

This Little Unit



# Can Do BIG Things!

Our new AP-3 is the perfect HD Processor.

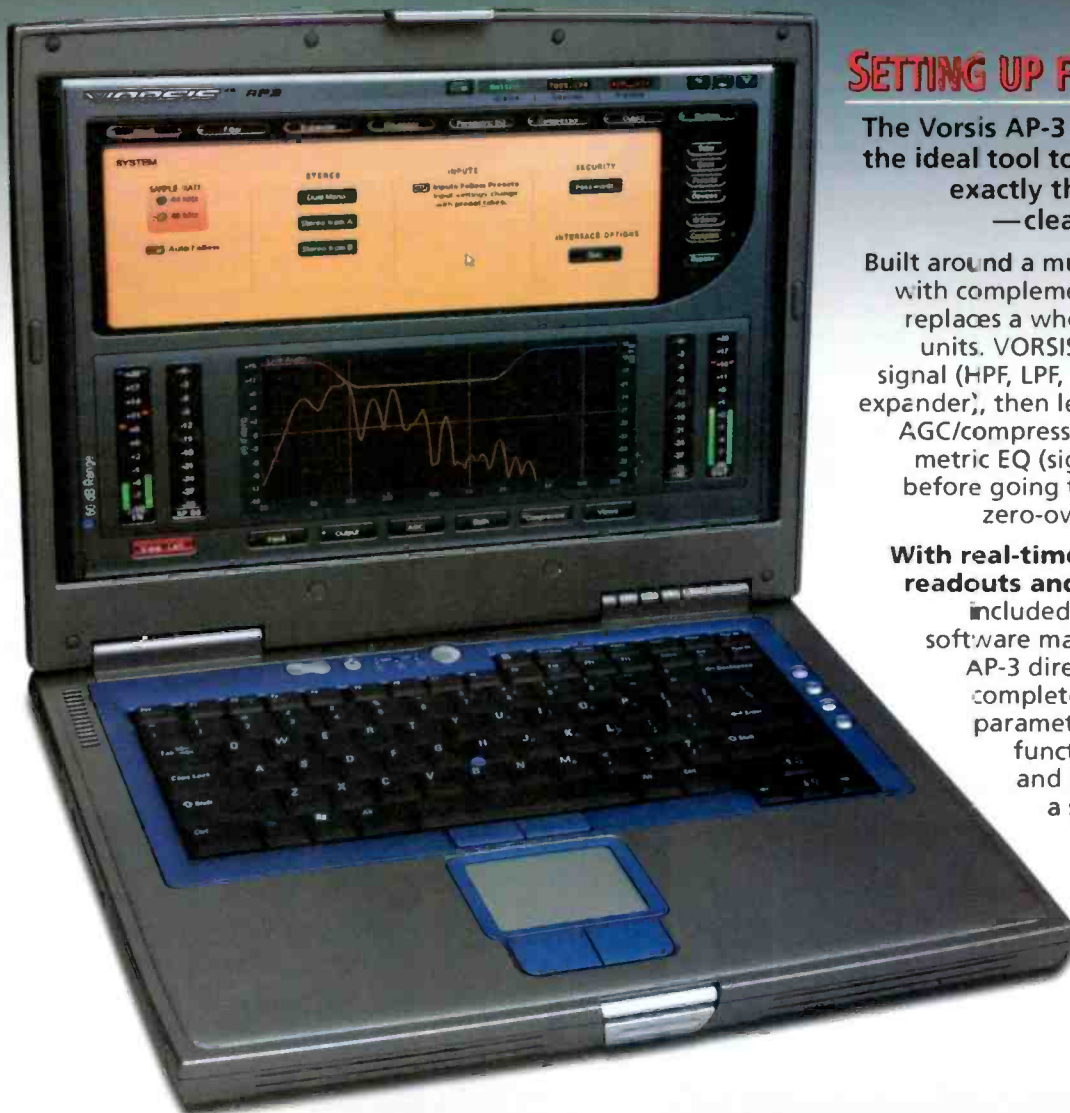

## SETTING UP FOR HD RADIO?

The VORSIS AP-3 digital processor is the ideal tool to shape your sound exactly the way you want it — cleanly and efficiently.

Built around a multi-band compressor with complementary AGC, the AP-3 replaces a whole rack of dedicated units. VORSIS pre-conditions your signal (HPF, LPF, notch filter, de-esser, expander), then let's you apply 3-band AGC/compression and 4-band parametric EQ (signal chain reversible) before going through a final stage zero-overshoot peak limiter.

With real-time spectrum density readouts and full metering, our included PC graphic interface software makes operation of the AP-3 direct and easy, offering complete control of all audio parameters, presets, monitor functions, system settings and security—all through a single RJ-45 ethernet connection that lets you control one or many AP-3 units.

**TAILOR THAT SOUND**

**VORSIS™**

# THE TOOLS HAVE CHANGED...



## BUT THE *MISSION* REMAINS THE SAME

Today's audio control surface has evolved to a very high degree. Yesterday's wish list is today's feature set: total router integration, routable audio and logic, total show recall, and a complete set of DSP audio processing are under the hood of this G7...

All in a package of stainless steel and aluminum designed for years of 24/7 service, with a familiar look and feel that will *help your talent make years of great radio*.

Networked audio requires a higher level of expertise, experience and resources. Benefit from all three with *WHEATSTONE!*

**WE MAKE THE GOOD STUFF**

 **Wheatstone**