

Broadcast Weekly

10^c

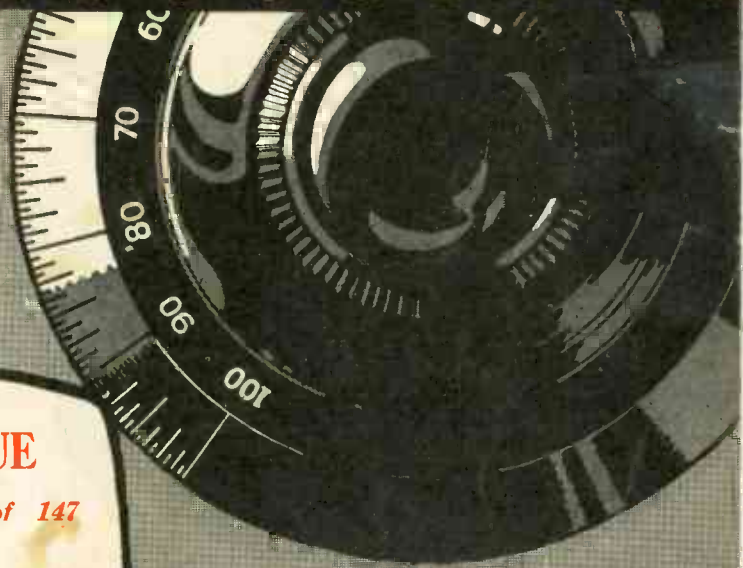

IN THIS ISSUE

*Reliable Schedules of 147
Stations*

*Complete Programs of 32
Stations*

*Full Listing of All U. S.
and Canadian Stations*

Pictures of Leading Artists

*Weekly Changes in Station
Listings*

*Timely and Humorous Com-
ment on Radio*

For
Week of

} November 21
} to November 27

FADA

R a d i o

Challenges Comparison



Alexander and Lavenson Co.

926 Howard Street

San Francisco

Distributors

BROADCAST WEEKLY

Published Weekly

Formerly **RADIOCAST WEEKLY**

With Which Is Combined

"The Carrier Wave," Salt Lake, Utah "Ye Broadcaster," Sacramento, Calif.
"Radio Broadcast Record," Seattle, Wn. "KTAB News," Oakland, Calif.
"Radio Blue Book Magazine," Hollywood, Calif.

Established 1922 as BROADCAST PROGRAM

Subscription Price—\$3.00 per year

Member Radio Magazine Pub. Ass'n

Published by the

BROADCAST WEEKLY PUBLISHING COMPANY

Pacific Building, 823 Market Street, San Francisco. Phone Douglas 5273
1411½ Alta Vista Boulevard, Hollywood, Calif.

Entered as second class matter, March 25, 1923, at the Post Office, San Francisco, California
under Act of March 3, 1879

Arthur H. Halloran, Editor

A. J. Urbain, Managing Editor

COPYRIGHT, 1926—BROADCAST WEEKLY PUBLISHING CO.

VOLUME 5

SAN FRANCISCO, NOVEMBER 20, 1926

NUMBER 8

Thank God for a Radio

NOT least of the many blessings for which we may render thanks next Thursday is radio. While it has become commonplace and incidental in the lives of most of us and while some radio widows still look upon it as a curse, there are thousands to whom it is a boon. Particularly is this the case in the lives of those unfortunates who are ordinarily considered to have less for which to be thankful than those who enjoy much of the freedom and advantages of modern civilization.

So even if you are unable or unwilling to give thanks for your own possession of a radio—an improbable supposition—at least be generous in your thoughts for those who have not as many other diversions as you. "Diversion" is a good word here. For surely radio "turns or draws the mind from care or study, and thus relaxes and amuses." Nay, more! It dispells loneliness, it brings forgetfulness of sorrow, it relieves suffering.

No sacrilege need be involved in a companion piece to "Thank God for a Garden" in "Thank God for a Radio." Thousands of letters to broadcast station attest this fact.

Radio has relieved the pathos of life for many otherwise unable to receive the solace of religion, the inspiration of fine music, or even the joy of jazz.

It satisfies the wanderlust of those unable to bodily visit distant places. It brings the news of the world to those unable to read it. Even the normally deaf person can frequently hear radio. And many an otherwise weary hour during the day or late at night is pleasantly passed by its aid.

Thanks is too often selfish. Like happiness, it should be shared. So instead of consigning a set which no longer suffices for your needs to the dark confines of basement or closet, or instead of accepting its small trade-in value, why not get in touch with some charitable organization that can place it where it will do good for others?

Thus can you carry out the spirit which might well govern our observance of Thanksgiving Day. And your own feasting and cheer be all the greater because of the personal satisfaction in bringing thankfulness into the hearts of others.

The Loud Speaker



By EARLE ENNIS

Isn't it remarkable what a lot of people there are in the world who function under the delusion that the rest of the world is just panting to be orated at? One has to have a radio set and listen for a few nights to get the full beauty of this delusion, and to really appreciate how much blating is done day after day, without anything being accomplished by it.

* * *

Here we have a man—a foreigner who can't speak English, trying to tell us what is the matter with America. There we have an American who can't speak English, trying to tell us what is the matter with Europe. Where there is one who is constructive there are ten who are destructive. At the end of an evening, we have a dark brown taste—and nothing else.

* * *

Sometimes every station around the bay has a third-rate speaker, talking, talking, talking—hurling words out on the air blythely, hopefully, satisfied with himself and his subject—and if he only knew it, boring the radio fans to death. G. Bolivar Watts on "Sofa Cushion Planting in Bolivia." T. Wimpus Smith on the value of "Washing Behind the Ears of Your Ford." Or Henry Jones, explorer, on "How I Grabbed a Tusk Off a Walrus!"

* * *

Only the other night, with a hunger for some music, we trotted right around the dial. Not a scrap. Every station in the bay district was blating about something or other and most of it was the sort of drivel that nobody would read in the cheapest kind of a magazine. And so, we did what hundreds of other radio fans are doing these nights—went out of town to Los Angeles, Portland, San Diego and Denver and got our entertainment. Local stations are losing out with so much talky talk. Folks are tired of it.

* * *

There are about five or six features in the San Francisco bay district worth hearing. Because we don't want to hurt any feelings, we shall not tick them off. But you can all name them.

But at that, the radio fan would stand for poor music without a murmur if these self-constituted orators would quit making speeches over the air. The same old hokum. The same old applesauce. The practice of broadcasting a banquet is another of the radio pest family. Who wants to listen to a banquet. Who wants to hear the fat, complacent little orators, tell the same old chestnuts, or the same old dishes rattle?

* * *

Once in a year there is a speech over the radio that is worth hearing. Lately the stations have developed another complex, viz., that of stopping a first class musical concert in the middle to let Mr. Bla-bla-bla finish the series of talks he is giving on "The Way to Wheedle Dandruff Out of a Clam" or something equally as heavy. That is irritating and ruinous to the concert. The fan curses, changes stations and never hears the rest of the program. Ask 'em. They all tell you the same thing.

* * *

Maybe there is money in these speeches. All right—we admit the right of the station to compensation. But if the announcer or the operator would only do us a favor and just throw the switch so these talky boys do not come out on the air. Not only do we not want to hear them, but when they have from 1,000 to 5,000 watts of power behind their voices, they keep a lot of us from hearing anything else. And this is rotten selfish.

* * *

We do not include in this category the educational talks which are for a purpose. We refer to—well, you know just what we refer to. If we dared mention names you'd agree. As it is, you can figure it out. The next time you hear one on the air, you'll say, "There's one of those radio pests the Loud Speaker was kicking about!" And you'll be dead right.

If you have a friend and he intends to make a speech over the radio, lead him aside and show him this and tell him to think it over. Maybe it will help the cause along. Maybe he thinks we want to hear him. Well—we don't! And we don't mean maybe.

ATWATER KENT RADIO

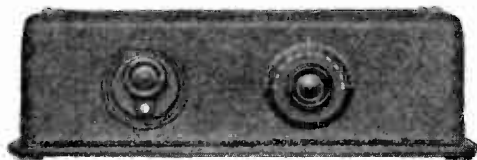

Treasure Chest, 1 dial, 6 tubes, shielded, \$75

This is the outstanding set of its type in the one dial field this year. It is, we believe, outselling any other one dial set. From its brown crystalline finish and glistening bakelite and from the golden decorative plaque with its ship model, right through to the smallest part inside, it is well built, compact and a remarkable set in performance.

If you require something super-sensitive and super-selective, then the one dial Model 32, having seven tubes, and selling for \$145 will fill your requirements.

It is an Atwater Kent year. No other sets do so much, so well, so consistently. No radio speakers require less care, give trouble, and have less deterioration in tone quality and operation than the Atwater Kent models priced from \$17 to \$24.

It's an Atwater Kent Year

ERNEST INGOLD, INC.
930 Van Ness Avenue San Francisco

NEW BROADCAST STATIONS

Call	Owner	Wave- Length	Frcqy. Kcys.
WARS	Amateur Radio Specialty Co., Brooklyn, N. Y.	295	1016
WKBZ	Karl L. Ashbacher, Ludington, Mich.	256.3	1170
KRAC	Caddo Radio Club, Shreveport, La.	220	1363
WKBW	Churchill Evangelistic Assn., Inc., Buffalo, N. Y.	302.5	827
KRLD	Dallas Radio Laboratories, Inc., Dallas, Texas.	357.1	839.6
WKBY	Fernwood Quick (Danville, Pa.) Portation Station	220	1363
KGDA	Home Auto Co., Dell Rapids, South Dakota.	254.1	1180
WHOG	Huntington Broadcasters Ass'n, Huntington Ind.	241.8	1240
KRSC	Radio Sales Corp., Seattle, Wash.	499.7	600
WCGU	Chas. G. Unger, Lakewood, New Jersey.	350.6	855.2

BROADCAST STATION CHANGES

WJBY—Electric Construction Co., Gadsden, Ala.. Wavelength changed from 270.1 to 260 meters; 1110 to 1153 kcys.

WKBT—First Baptist Church, New Orleans, La. Call letters changed from WBBS.

WDBE—Gilham Electric Co., Inc., Atlanta, Ga. Name changed from Gilham Schoen Electric Co., Inc.

KGTT—Glad Tidings Temple and Bible Institute, San Francisco, Calif. Name changed from Glad Tidings Tabernacle, Inc.

KDYL—Intermountain Broadcasting Corp., Salt Lake City, Utah. Name changed from Newhouse Hotel.

KNRC—Clarence B. Juneau, Santa Monica, Calif. Location changed from Los Angeles, Calif. Wavelength changed from 208.2 to 238 meters; 1440 to 1260 kcys.

KFEC—Meier & Frank Co., Portland, Ore. Wavelength changed from 247.8 to 252 meters; 1210 to 1190 kcys.

KGCG—Moore Motor Co., Newark, Ark. Wavelength changed from 234.2 to 239.9 meters; 1280 to 1250 kcys.

KGW—Oregonian Publishing Company, Portland, Ore. Name changed from Morning Oregonian.

KFUT—University of Utah, Salt Lake City, Utah. Wavelength changed from 260.7 to 263 meters; 1150 to 1140 kcys.

ATWATER KENT

Perfectly shielded. Single dial control. Wonderful tone quality. So simple to operate a child can tune in. The model for 1926-1927. Very selective.

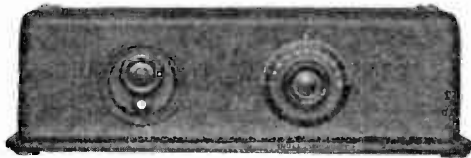

5 tube, model 20, \$65
 6 " " " 30, 90
 6 " " " 35, 75
 7 " " " 32, 145
 Less accessories

Six-Tube Treasure Chest

We service all makes of receivers. Call on us. All our work fully guaranteed.

ESTABLISHED 1883
T. WHITE EASTMAN CO.
 2744 MISSION STREET
 PHONE VALENCIA 390
 Between 23rd and 24th Streets
 San Francisco, Calif.

Long Life. No Acids or Liquids Better Radio Reception



Majestic "B" Current Supply

delivers pure direct current—From your light socket

Majestic Standard — B
Capacity seven tubes or six plus one power tube. 45 milliamperes at 135 volts.

\$32.50

West of Rocky Mts., \$35.00

Durability No acids or liquids. Uses Raytheon Tube; no filament to burn out.

Dependability Maximum and unvarying power always available.

Better Reception No hum. Superior to any source of power.

Majestic Super—B
Capacity 1 to 12 tubes, including the use of power tubes, 45 mils at 150 volts.

\$35.00 (As illustrated)

West of Rocky Mts., \$37.50

Economy Low first cost. Cheapest and best form of "B" power. Average cost, 1 cent for 10 hours.

Flexibility Voltage can be accurately adjusted to meet varying conditions in every city—and on any set.

Majestic Master—B
For Radiola 25, 28 and 30 and Super heterodynes. Operates all power tubes. Rating 60 miles at 150 volts.

\$42.50

West of Rocky Mts., \$45.00

See your dealer today. Insist on a demonstration on your own set immediately
(Can be purchased on deferred payments)

GRIGSBY — GRUNOW — HINDS — CO. 4580 ARMITAGE AVE. CHICAGO-ILL.

A complete list of all U. S. and Canadian stations.

AROUND THE DIAL

Corrected Weekly

Wave	Lgth.	Pwr.	Call	Location	Dts. from S.F.	L.A.	Wave	Lgth.	Pwr.	Call	Location	Dts. from S.F.	L.A.	
202.6	500		KFXB	Big Bear Lake, Cal.	340	70	226	1000		WBFO	Chicago, Ill.	1854	1732	
	20		WBBS	Elizabeth, N. J.	2556	2420		500		KFOB	Burlingame, Cal.	18	309	
	10		WEHS	Evanston, Ill.	1854	1732		500		KPQZ	Hollywood, Cal.	325		
	10		WABB	Harrisburg, Pa.	2360	2250		10		KPKZ	Kirkville, Mo.	1505	1390	
	10		KGBY	Shelby, Neb.	1251	1155		150		WDAD	Nashville, Tenn.	1875	1716	
205.4	50		WPDQ	Buffalo, N. Y.	2292	2065		10		WEBQ	Harrisburg, Ill.	1750	1605	
	50		KPXY	Flagstaff, Ariz.	573	350		10		WFBE	Seymour, Ind.	1880	1750	
	100		WFRL	Brooklyn, N. Y.	2566	2430		100		WEBL	Portable Station			
	10		KFXD	Logan, Utah	570	591		100		KFOR	David City, Neb.	1240	1170	
	250		KFVD	Venice, Cal.	361	18		10		KFGQ	Boone, Iowa	1440	1350	
206.8	50		WJBA	Joliet, Ill.	1745	1645		227		50	WFBS	Seattle, Wash.	679	950
	50		WABW	Wooster, Ohio	2090	1980		500		WOWO	Fort Wayne, Ind.	1910	1800	
	50		KGTT	San Francisco, Cal.		325		50		KPVN	Fairmont, Minn.	1415	1350	
209.7	10		KFYO	Texarkana, Texas	1515	1305		100		WDBK	Cleveland, Ohio	2181	2020	
	100		WCWS	Providence, R. I.	2697	2550		50		WJBR	Omro, Wis.	1700	1630	
	100		WCBR	Providence, R. I.	2697	2550		500		WMRG	Jamaica, N. Y.	2578	2442	
	30		WLBH	New Bedford, Mass.	2655	2565		229		100	WFCT	Pawtucket, R. I.	2710	2560
	250		WKBA	Chicago, Ill.	1854	1732		250		KGBU	Ketchikan, Alaska			
	50		KGCC	Concordia, Kan.	1239	1116		10		WSAU	Chesham, N. H.	2565	2480	
211.1	250		KFWO	Avalon, Cal.	358	45		250		WSAJ	Grove City, Pa.	2185	2080	
	100		WJBU	Lewisburg, Pa.	2350	2250		50		KPPC	Pasadena, Cal.	325	7	
212.6	100		WMAL	Washington, D. C.	2441	2262		100		WSAN	Allentown, Pa.	2435	2330	
	500		WWGL	Rich. Hill, N. Y.	2566	2430		100		WBBL	Richmond, Va.	2385	2250	
	50		KFWV	Portland, Ore.	500	775		100		KPLV	Rockford, Ill.	1670	1598	
214.2	15		KFXR	Oklahoma, Okla.	1285	1095		50		WDBJ	Roanoke, Va.	2240	2100	
	150		WCLS	Joliet, Ill.	1745	1645		10		WAIT	Taunton, Mass.	2650	2565	
	250		KFWF	St. Louis, Mo.	1740	1565		50		WCBM	Baltimore, Md.	2400	2275	
	10		KFFY	Oxnard, Cal.	279	45		231		1000	KMMJ	Clay Center, Neb.	1215	1110
	50		KPIM	Prescott, Ariz.	552	312		10		KGCL	Seattle, Wash.	679	950	
215.7	250		WRST	Bay Shore, N. J.	2600	2465		500		KUTL	Austin, Texas	1395	1137	
	100		WPRC	Harrisburg, Pa.	2360	2250		50		WCLO	Camp Lake, Wis.	1740	1650	
	10		KFXJ	Edgewater, Colo.	946	825		50		WTAX	Streator, Ill.	1710	1605	
	50		KFQW	Seattle, Wash.	679	950		10		WTBZ	Montgomery, Ala.	1985	1785	
	50		WBZ	Chicago, Ill.	1854	1732		20		WHBG	Harrisburg, Pa.	2360	2250	
	100		WKBG	Chicago, Ill.	1854	1732		100		WBRE	Wilkes-Barre, Pa.	2415	2300	
	10		WIBM	Chicago, Ill.	1854	1732		500		KPFR	Los Angeles, Cal.	325		
	50		WBHL	Logansport, Ind.	1854	1735		50		KFOT	Wichita, Kan.	1266	1110	
	50		WIBJ	Chicago, Ill.	1854	1732		50		KFDZ	Minneapolis, Minn.	1591	1512	
	100		WHBW	Philadelphia, Pa.	2516	2360		5		KDLR	Devil's Lake, N. D.	1272	1290	
	20		WHBM	Chicago, Ill.	1854	1732		250		KFQU	Holy City, Cal.	54	300	
	50		WKBM	Newburgh, N. Y.	2493	2397		10		WJBK	Ypsilanti, Mich.	1980	2335	
217.3	5000		WOK	Chicago, Ill.	1854	1732		250		KGDE	Barrett, Minn.	1368	1347	
	500		WFKB	Chicago, Ill.	1854	1732		50		WOKO	Peekskill, N. Y.	2564	2430	
	50		KFAF	San Jose, Cal.	42	290		500		KFON	Long Beach, Cal.	340	19	
218.8	250		WIBI	Red Bank, N. J.	2515	2407		50		WHBQ	Memphis, Tenn.	1797	1585	
	50		WVSU	Buffalo, N. Y.	2292	2065		10		WBZ	Kingston, N. Y.	2490	2400	
	10		WIBU	Anderson, Ind.	1890	1770		10		KFFEY	Kellogg, Idaho	690	880	
	50		WIEI	Flushing, N. Y.	2566	2430		234		100	KCGC	Newark, Ark.	1620	1445
	10		KFJC	Junc. City, Kans.	1285	1150		100		WFDF	Flint, Mich.	1975	1890	
	50		KFRW	Olympia, Wash.	600	867		100		WQAC	Amarillo, Texas	1060	855	
220	50		KFUU	Oakland, Cal.	5	328		100		WJBC	La Salle, Ill.	1695	1590	
	5		KJBS	San Francisco, Cal.		325		50		WCWK	Fort Wayne, Ind.	1910	1800	
	100		WIBW	Logansport, Ind.	1845	1735		50		KPUP	Denver, Colo.	946	825	
	500		WQAA	Parkersburg, Pa.	2420	2310		5		WFBD	Philadelphia, Pa.	2516	2360	
	50		WKBI	Chicago, Ill.	1854	1732		50		KMMJ	Fresno, Cal.	147	192	
222	20		WIBU	Poynette, Wis.	1680	1590		150		WIBX	Utica, N. Y.	2415	2330	
	500		KZRQ	Manila, P. I.				100		WRMU	New York, N. Y.	2566	2430	
	50		WIEG	Elkins Park, Pa.	2242	2340		250		WKBV	Brookville, Ind.	1935	1812	
	250		WCOA	Pensacola, Fla.	1980	1765		10		WAAE	Jersey City, N. J.	2566	2430	
	100		WHBF	Rock Island, Ill.	1605	1500		150		WRAH	Providence, R. I.	2697	2550	
	20		WHBD	Bellefontaine, Ohio	1992	1875		50		WTAD	Carthage, Ill.	1581	1470	
	100		WBES	Takoma Park, Md.	2441	2262		100		WBOQ	Rich. Hill, N. Y.	2566	2430	
	50		WBWW	Norfolk, Va.	2460	2315		100		WGMU	Rich. Hill, N. Y.	2566	2430	
224	10		WNRC	Charlotte, N. C.	2250	2085		250		KFOO	Salt Lake City, U.	598	570	
	250		WBMS	North Bergen, N. J.	2566	2430		100		KWKVC	Kanssa City, Mo.	1501	1340	
	500		WKBR	Auburn, N. Y.	2346	2262		50		WGBF	Evansville, Ind.	1810	1665	
	50		WKAV	Laconia, N. H.	2600	2530		15		KFNG	Independence, Kan.	1356	1200	
	50		KFVS	Cape Girardeau, Mo.	1695	1545		100		WIBA	Madison, Wis.	1762	1650	
	50		KFUR	Ogden, Utah	620	600		100		WFBJ	Collegeville, Minn.	1440	1400	
	100		WRAF	Laporte, Ind.	1825	1725		250		WFBI	Camden, N. J.	2465	2355	
	100		KFBL	Everette, Wash.	652	915		100		WBAW	Nashville, Tenn.	1875	1720	
	10		KFPQ	Iowa City, Iowa	1652	1525		10		KFLU	San Benito, Texas	1555	1265	
	50		WAGM	Royal Oak, Mich.	2005	1915		238		3500	WHT	Chicago, Ill.	1854	1732
226	250		WKBC	Birmingham, Mo.	1515	1350		10		KFYJ	Houston, Texas	1625	1360	
	1000		WBMM	Chicago, Ill.	1854	1732		15		KFRS	Trinidad, Colo.	900	740	
	10		KFIU	Juneau, Alaska				100		KFWU	Pineville, La.	1650	1430	

Cardwell Condensers

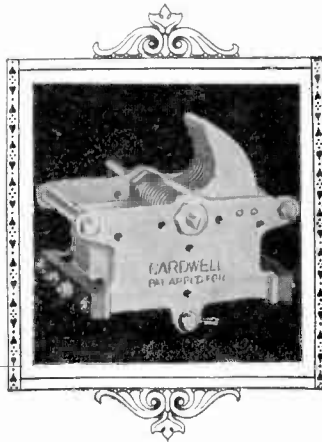

The Type "C" has a tuning characteristic which approaches straight frequency at minimum and straight wavelength at maximum. Priced from \$4.00 up.

The
Type "C"
Cardwell
Condenser is
almost the uni-
versal selection of
Radio Engineers and
Editors who want the
best. Mr. John B. Brennan
used them in the New Radio
Broadcast "Lab" circuit. . . . Mr.
E. M. Sargent recommends the 317-C
as the only condenser for the "Infra-
dyne" The "A. C. Varion," which
you can build to work direct from the light-
ing fixtures, uses the 217-C. . . . For Short
Wave Reception, Cardwell Condensers have always
been accepted as the only practical instrument.

"THE STANDARD OF COMPARISON"

Write for 36 page illustrated booklet
Allen D. Cardwell Mfg. Corporation
81 Prospect Street, Brooklyn, N. Y.

Pacific Coast Agent: **BALDWIN-PACIFIC CO.**, 640 Natoma Street, San Francisco
California Jobbers:

RADIO SUPPLY CO., 920 So. Broadway, Los Angeles
ALEXANDER & LAVENSON ELEC. SUPPLY CO., 926 Howard Street, San Francisco
UNITED RADIO SUPPLIES CO., 693 Mission Street, San Francisco
FREDERICK H. THOMPSON, INC., 1131 Mission Street, San Francisco

A complete list of all U. S. and Canadian stations.

AROUND THE DIAL

Corrected Weekly

Wave	Lgth.	Pwr.	Call	Location	Dis. from S.F. L.A.	Wave	Lgth.	Pwr.	Call	Location	Dis. from S.F. L.A.
238	10		WHBN	St. Petersburg, Fla.	2310/2085	250	10		WHBA	Oil City, Pa.	1755/2100
	5000		WOK	Chicago, Ill.	1854/1732	250	50		WAGS	Sommerville, Mass.	2691/2575
	250		KNRC	Los Angeles, Cal.	325	100	10		KFDX	Shreveport, La.	1550/1327
	200		WBPP	Petoskey, Mich.	1905/1845	100	100		WCAX	Burlington, Vt.	2495/2435
	100		KFCB	Phoenix, Ariz.	605/330	100	100		WQAN	Scranton, Pa.	2405/2310
	10		WRAW	Reading, Pa.	2405/2300	100	100		WNAT	Philadelphia, Pa.	2516/2360
	500		WHRC	New York City	2566/2430	50	50		WFBC	Knoxville, Tenn.	2045/1885
240	50		KZM	Oakland, Cal.	5/328	250	100		KLS	Oakland, Cal.	5/328
	250		KGCX	Vida, Montana	1020/1077	50	100		WRCO	Raleigh, N. C.	2355/1740
	100		KXRO	Seattle, Wash.	679/950	100	100		KGCR	Brookings, S. Dak.	1305/1255
	15		KGCI	San Antonio, Tex.	1489/1200	50	50		WKBL	Monroe, Mich.	1990/1895
	100		KFUM	Colo. Spr'gs. Colo.	875/750	50	50		KWUC	Le Mars, Iowa.	1325/1240
	100		WABI	Bangor, Maine	2730/2655	500	500		WGCP	Newark, N. J.	2556/2420
	10		KFVI	Houston, Texas	1525/1275	50	50		WRHM	Minneapolis, Minn.	1591/1512
	10		KFHL	Oskaloosa, Iowa	1505/1400	500	500		KFWB	Hollywood, Cal.	325
	10		KFLX	Galveston, Texas	1575/1320	100	100		WSRO	Hamilton, Ohio	1955/1830
	500		KFVE	St. Louis, Mo.	1740/1565	100	100		WFBL	Syracuse, N. Y.	2370/2280
	50		WCAT	Rapid City, S. D.N	995/975	50	50		KFOY	St. Paul, Minn.	1600/1522
	500		WDBO	Winter Park, Fla.	2360/2145	10	10		WTAL	Toledo, Ohio	1990/1890
	10		WGBI	Scranton, Pa.	2405/2310	200	200		KOCW	Chickasha, Okla.	1270/1070
	500		WHAP	New York, N. Y.	2566/2430	50	50		WBBS	New Orleans, La.	1900/1675
	500		WOAX	Trenton, N. J.	2480/2370	15	15		KFPL	Dublin, Texas	1310/1075
	20		WSMH	Owosso, Mich.	1950/1865	50	50		KFLA	Gunnison, Colo.	770/650
242	500		KSO	Clarinda, Iowa	1280/1275	500	500		WCFT	Tulahoma, Tenn.	1920/1755
	250		WCBS	Providence, R. I.	2697/2550	50	50		KFYZ	Fort Worth, Texas.	1458/1188
	50		KFFP	Moberly, Mo.	1521/1395	100	100		KFWH	Eureka, Cal.	220/535
	10		KFPM	Greenville, Texas	1419/1194	10	10		WJBB	St. Petersburg, Fla.	2310/2085
	50		WARY	Philadelphia, Pa.	2516/2360	15	15		WCBB	Allentown, Pa.	2435/2330
	50		WCBH	Oxford, Miss.	1745/1555	20	20		WABC	Asheville, N. C.	2135/1975
	100		WEBC	Superior, Wis.	1555/1530	500	500		WCAJ	University Pl. Neb	1290/1190
	500		WOOD	Gr'd Rapids, Mich.	1870/1780	500	500		WNAD	Norman, Okla.	1285/1100
	50		KFXH	El Paso, Texas	920/650	500	500		WEAI	Ithaca, N. Y.	2360/2275
244	100		WNAX	Yankton, S. D.	1266/1195	10	10		WHBC	Canton, Ohio	2115/2005
	100		WKBF	Indianapolis, Ind.	1845/1740	100	100		WIAS	Burlington, Iowa	1580/1470
	100		WATT	Boston, Mass.	2691/2575	20	20		WFBS	Galesburg, Ill.	1620/1510
	100		WRAM	Galesburg, Ill.	1620/1510	100	100		WFBR	Baltimore, Md.	2400/2275
	50		WSAZ	Pomeroy, Ohio	2100/1965	100	100		KFLR	Albuquerque, N. M.	825/605
	50		WEBR	Buffalo, N. Y.	2292/2065	50	50		KFEL	Denver, Colo.	946/825
	250		KUOM	Missoula, Mont.	705/855	500	500		KMO	Tacoma, Wash.	605/870
	500		WAMD	Minneapolis, Minn.	1591/1512	10	10		WREC	Coldwater, Miss.	1715/1530
	100		WGBB	Freeport, N. Y.	2545/2435	100	100		WTAQ	Eau Claire, Wis.	1580/1525
	100		KGAR	Tucson, Ariz.	700/370	50	50		WJAK	Greentown, Ind.	1870/1755
246	50		KDYI	Salt Lake City	598/570	100	100		WSAR	Fall River, Mass.	2640/2550
	50		WCAZ	Carthage, Ill.	1851/1470	50	50		WRHF	Washington, D. C.	2441/2262
	50		WIBR	Weirton, W. Va.	2160/2050	100	100		WRAC	Escanaba, Mich.	1800/1745
	500		WRR	Dallas, Texas	1488/1213	100	100		WRVA	Richmond, Va.	2385/2250
	100		KFSD	San Diego, Cal.	430/105	100	100		WMPC	Detroit, Mich.	2085/1955
	10		KFJI	Astoria, Ore.	545/830	50	50		KFUS	Oakland, Cal.	5/328
	500		WBAX	Mt. Clemens, Mich.	2020/1925	100	100		KRE	Berkeley, Cal.	8/330
	50		WQAE	Springfield, Vt.	2550/2475	500	500		WDDO	Chattanooga, Tenn.	1986/1815
	500		WSOE	Milwaukee, Wis.	1755/1675	100	100		WHBP	Johnstown, Pa.	2250/2140
	50		KFJY	Fort Dodge, Iowa	1425/1340	100	100		KFJY	Yakima, Wash.	570/820
	5000		WEAL	Baltimore, Md.	2400/2275	500	500		WRAN	Wilkes-Barre, Pa.	2415/2300
248	1000		WIOD	Miami Beach, Fla.	2562/2300	100	100		WASH	Gr'd Rapids, Mich.	1870/1780
	10		KFVR	Bismark, N. D.	1165/1175	100	100		WTS	Chicago, Ill.	1854/1732
	75		CFKC	Thorold, Ont.	2205/2120	100	100		WTRL	Woodside, N. Y.	2566/2430
	50		WBRC	Birmingham, Ala.	1935/1745	150	150		WHFC	Chicago, Ill.	1854/1732
	50		KWG	Stockton, Cal.	57/300	20	20		KFPW	Carterville, Mo.	1430/1272
	100		WCSS	Springfield, Ohio	1995/1875	500	500		WADC	Akron, Ohio	2100/1995
	100		WMAY	St. Louis, Mo.	1740/1565	100	100		WHEC	Rochester, N. Y.	2290/2205
	100		KPIF	Portland, Ore.	500/775	500	500		WPPC	Chicago, Ill.	1854/1732
	250		KFRB	Beeville, Texas	1460/1185	50	50		WNAL	Omaha, Neb.	1426/1305
	50		KFEC	Portland, Ore.	500/775	50	50		KFUL	Galveston, Texas	1575/1320
	100		KFOX	Omaha, Neb.	1426/1305	25	25		WAAD	Cincinnati, Ohio	2038/1862
	10		WGAL	Lancaster, Pa.	2400/2280	250	250		KOCH	Omaha, Neb.	1426/1305
	10		KFJB	Marshalltown, Iowa	1490/1395	100	100		WCMA	Culver, Ind.	1845/1740
	100		WNBH	N. Bedford, Mass.	2655/2565	250	250		WHI	St. Louis, Mo.	1740/1565
	500		WMBB	Chicago, Ill.	1854/1732	100	100		WKBN	Youngstown, Ohio	2155/2040
250	100		WBBC	Brooklyn, N. Y.	2566/2436	500	500		WKAF	Milwaukee, Wis.	1755/1675
	500		WKBH	La Crosse, Wis.	1575/1510	250	250		KSEI	Pocatello, Idaho	585/642
	500		KPVI	San Francisco, Cal.	327	500	500		Kennonwood	La.	1767/1550
	20		KZIB	Manila, P. I.		250	250		WEAM	N. Plainfield, N. J.	2480/2380
	50		WHBY	W. De Pere, Wis.	1745/1680	500	500		KPUT	Salt Lake City, U.	598/570
	10		KFVY	Albuquerque, N. M.	825/605	50	50		WDAY	Fargo, N. D.	1345/1320
	100		WLAL	Tulsa, Okla.	1350/1180	100	100		WSKC	Bay City, Mich.	1960/1885
	100		WIAD	Philadelphia, Pa.	2516/2360	100	100		WSSH	Boston, Mass.	2691/2575

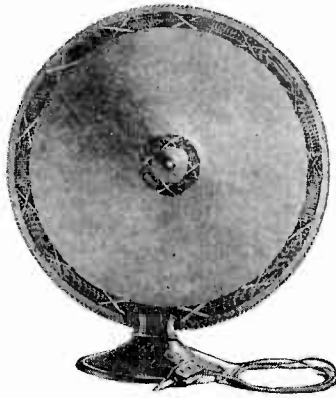

The Patent Cone

In line with the intensive study of instruments for improving audio reproduction of broadcast programmes, the Patent engineers have achieved a truly masterful Cone Speaker. It is indeed a finished piece of research and engineering.

Distributed by

Leo J. Meyberg Co.
973 Mission Street, San Francisco

United Radio Supplies Co.
693 Mission Street, San Francisco

Frederick H. Thompson Co., Inc.
1131 Mission Street, San Francisco



JAMES P. HERMANS
Pacific Coast Representative

585 Mission Street

San Francisco, Calif.

A complete list of all U. S. and Canadian stations.

AROUND THE DIAL

Corrected Weekly

Wave Lgth.	Pwr.	Call	Location	Dis. from S.F. L.A.	Wave Lgth.	Pwr.	Call	Location	Dis. from S.F. L.A.
261	500	KFFJ	Oklahoma City, Ok.	1285 1095	275	100	WKY	Oklahoma City, Ok.	1285 1095
	250	KWTC	Santa Ana, Cal.	351 25	500	WHAR	Atlantic City, N. J.	2565 2400	
	100	WARC	Medford, Mass.	2691 2575	500	WAFD	Port Huron, Mich.	2040 1955	
	100	WABQ	Haverford, Pa.	2516 2360	500	WORD	Batavia, Ill.	1735 1635	
	500	WPSC	State College, Pa.	2300 2195	500	WHAD	Milwaukee, Wis.	1755 1675	
	100	WTAR	Norfolk, Va.	2460 2315	500	WCAC	Mansfield, Conn.	2580 2490	
	15	WTAZ	Lambertville, N. J.	2470 2355	500	WABZ	New Orleans, La.	1900 1675	
	100	KFMR	Sioux City, Iowa.	1310 1230	250	WBT	Charlotte, N. C.	2250 2085	
	100	KFQA	St. Louis, Mo.	1740 1565	500	KFSG	Los Angeles, Cal.	325	
	500	WMAZ	Macon, Ga.	2120 1935	500	WBAK	Harrisburg, Pa.	2360 2250	
263	10	KGCM	San Antonio, Tex.	1489 1200	100	WCAO	Baltimore, Md.	2400 2275	
	50	KTBR	Portland, Ore.	500 775	20	WLQP	Louisville, Ky.	1893 1810	
	100	WRAV	Yellow Sprgs, O.	1985 1870	100	WWL	New Orleans, La.	1900 1675	
	500	WGWI	Minneapolis, Minn.	1591 1512	15	WOML	Jamestown, N. Y.	2215 2120	
	500	WBPI	Newark, N. J.	2556 2420	500	WOSK	Dayton, Ohio	1975 1857	
	250	WCAD	Canton, N. Y.	2405 2335	500	KFKU	Lawrence, Kan.	1370 1235	
	250	WSDA	New York, N. Y.	2566 2430	500	WPAK	Agri. College, N. D.	1345 1335	
	50	WABR	Toledo, Ohio	1990 1890	500	KQV	Pittsburgh, Pa.	2255 2140	
	500	WCAR	San Antonio, Tex.	1489 1200	500	WJAS	Pittsburgh, Pa.	2255 2140	
	50	KFJR	Portland, Ore.	500 775	100	WMAC	Cazenovia, N. Y.	2385 2300	
	5	WCBE	New Orleans, La.	1900 1675	50	KFBB	Havre, Mont.	900 1015	
	100	WDAG	Amarillo, Texas	1060 855	100	WEAU	Sioux City, Iowa.	1310 1230	
	50	WFFZ	Savannah, Ga.	2283 2095	50	KFDD	Boise, Idaho	518 670	
265	100	WKBE	Battle Creek, Mich.	1890 1800	500	WFAV	Lincoln, Neb.	1285 1185	
	100	WCAH	Columbus, Ohio.	2038 1920	500	WGBU	Fulford, Fla.	2570 2315	
266	100	WREN	Chicago, Ill.	1854 1732	278	1000	WQQ	Kansas City, Mo.	1501 1340
	5	KTUE	Houston, Tex.	1625 1360		10	WGCB	Memphis, Tenn.	1797 1585
	500	WBCN	Chicago, Ill.	1854 1732		500	WCAU	Philadelphia, Pa.	2516 2360
	100	WDEL	Wilmington, Del.	2445 2325		500	KWWG	Brownsville, Tex.	1560 1275
	500	WMAK	Lockport, N. Y.	2230 2145		500	WHDI	Minneapolis, Minn.	1591 1512
	500	WGHB	Clearwater, Fla.	2295 2070		100	KPJM	Grand Forks, N. D.	1350 1355
	100	WTAB	Fall River, Mass.	2640 2550		50	WMAN	Columbus, Ohio	2038 1920
268	50	KFRS	San Francisco, Cal.	325		500	WAAW	Omaha, Neb.	1426 1305
	500	KFH	Wichita, Kan.	1266 1110		100	WABO	Rochester, N. Y.	2290 2205
	50	WDAH	El Paso, Texas.	920 650		100	WFBG	Altoona, Pa.	2275 2165
	20	CFMC	Kingston, Ont.	2340 2265		100	WHAM	Rochester, N. Y.	2290 2205
	500	CFRC	Kingston, Ont.	2340 2265		100	KUSD	Vermillion, S. D.	1282 1215
	500	KFEQ	Oak, Nebraska	1215 1100		100	WZD	Tuscola, Ill.	1745 1620
	100	WSAX	Chicago, Ill.	1854 1732		200	WAAF	Chicago, Ill.	1854 1732
	500	WNOX	Knoxville, Tenn.	2045 1885		500	WRBC	Valparaiso, Ind.	1812 1700
	250	WFBM	Indianapolis, Ind.	1845 1740		500	KWCR	Cedar Rapids, Ia.	1555 1465
	500	WBEW	Beloit, Wis.	1700 1600		500	WLBL	Stevens Point, Wis.	1465 1605
	100	WDRS	New Haven, Conn.	2560 2460		500	WLB	Minneapolis, Minn.	1591 1512
	100	WJBO	New Orleans, La.	1900 1675		50	KGY	Lacey, Wash.	590 870
	10	WBYY	Charleston, S. C.	2325 2145	280.2	750	KFAU	Boise, Idaho	518 670
	100	WJAM	Cedar Rapids, Ia.	1555 1465		250	WJBX	Osterville, Mass.	2680 2590
	500	WRAX	Glouc'tr City, N. J.	2516 2360		250	WKBJ	Petersburg, Fla.	
270	250	WJBY	Gadsden, Ala.	1925 1785		15	KGCA	Decorah, Iowa	1545 1475
	250	WDXL	Detroit, Mich.	2085 1955		100	WNAB	Boston, Mass.	2691 2575
	750	WOI	Ames, Iowa	1445 1360		1500	KMOX	St. Louis, Mo.	1740 1565
	100	KZKZ	Manila, P. I.			500	KOAC	Corvallis, Ore.	435 726
	1500	WGHP	Detroit, Mich.	2085 1955	282.8	1000	WSM	Nashville, Tenn.	1875 1720
	100	WDRE	Atlanta, Ga.	2135 1915		500	WOAN	Lawrenceb'g, Ten.	1920 1725
	500	WJBL	Decatur, Ill.	1705 1580		100	WKBB	Joliet, Ill.	1745 1645
	100	WBAO	Decatur, Ill.	1705 1580		100	KSMR	Santa Maria, Cal.	205 130
	500	KGU	Honolulu, Hawaii	2402 2510	285.5	500	WKBQ	New York City	2566 2430
	500	WGST	Atlanta, Ga.	2135 1915		1000	WKAR	Lansing, Mich.	2015 1890
	500	WTAW	St. College, Texas.	1465 1220		500	WREO	Lansing, Mich.	2015 1890
	200	WJAG	Norfolk, Neb.	1254 1170		500	KOWW	Walla Walla, Wn.	565 780
	100	WRK	Hamilton, Ohio	1955 1830		100	WQAM	Miami, Fla.	2562 2300
	100	WKBE	Webster, Mass.	2595 2505	288.3	250	WKBA	Chicago, Ill.	1854 1732
	100	WHK	Cleveland, Ohio	2161 2020		250	WMBI	Chicago, Ill.	1854 1732
273	100	KFAD	Phoenix, Ariz.	605 330		5000	KFKX	Hastings, Neb.	1296 1162
	500	KFBH	New York, N. Y.	2566 2430		1000	WSSC	Chicago, Ill.	1854 1732
	250	WSBF	St. Louis, Mo.	1740 1565		250	WJBV	Woodhaven, N. Y.	2578 2442
	100	WFAM	St. Cloud, Minn.	1446 1410	291	20	CFXC	N. Westm'ster, B. C.	735 1005
	100	KICK	Anita, Iowa	1395 1290		50	KFWC	San Bernardino	355 45
	100	KFIZ	Fondulac, Wis.	1730 1650		500	CJYC	Scarboro Sta., Ont.	2205 2130
	50	KFKR	Greeley, Colo.	878 800		500	CNRV	Vancouver, B. C.	851 1075
	250	WBAA	W. Lafayette, Ind.	1820 1700	293.9	750	WAIU	Columbus, Ohio	2038 1920
	500	WBEJ	New York, N. Y.	2566 2430		500	WOEB	Chicago, Ill.	1854 1732
	500	WRM	Urbana, Ill.	1750 1632		750	KTBI	Los Angeles, Cal.	325
	250	WDAE	Tampa, Fla.	2310 2085		500	WEAO	Columbus, Ohio	2038 1920
	100	KFPY	Spokane, Wash.	675 877	296.9	500	KPRC	Houston, Texas	1625 1360
	100	KPIO	Spokane, Wash.	675 877	299.8	1000	KSL	Salt Lake City, Utah	598 570
275	1000	WSWS	Batavia, Ill.	1735 1635		750	KUOA	Fayetteville, Ark.	1600 1355

Original Nathaniel Baldwin Inc.

SALT LAKE CITY

This Signature Is Your Guarantee

In 1910 Nathaniel Baldwin invented and patented the floating armature radio unit. Sixteen years of continuous operation of their factory, with uniformity and quality as their object, has developed and perfected a loud speaker unit that is unequaled by any other factory.

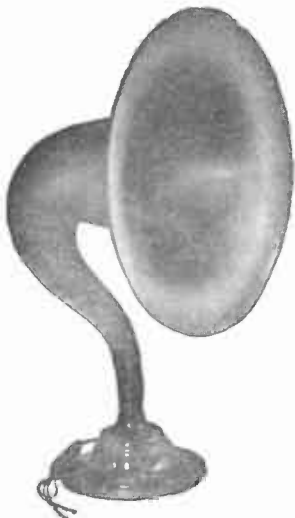

Concert, \$25
Imitation Black Leather



Concert Phono Speaker and Adapters

Less Adapters, \$13
With Adapters, \$14.50



Grecian Cone, \$22.50
Gold Crackle Finish

Northern Distributors

FREDERICK H. THOMPSON CO.
1131 Mission St., San Francisco

KIMBALL-UPSON CO.
606 "K" St., Sacramento, Cal.

PACIFIC MOTOR SUPPLY CO.
1438 Market St., San Francisco

LOVE ELECTRIC CO.
732 Pacific Ave., Tacoma, Wash.

CALIFORNIA AUTO SUPPLY CO.
217 N. San Joaquin St., Stockton, Cal.

THOMSON-DIGGS CO.
Third and "R" Sts., Sacramento, Cal.

Warehouse stock,

211 South San Pedro St.
LOS ANGELES

KEELER, WHITE CO., Pacific Coast Agents

509 Mission St.
SAN FRANCISCO

406 Occidental Ave.
SEATTLE

A complete list of all U. S. and Canadian stations.

AROUND THE DIAL

Corrected Weekly

Wave	Lgth.	Pwr.	Call	Location	Dis. from S.F.	L.A.	Wave	Lgth.	Pwr.	Call	Location	Dis. from S.F.	L.A.
299.8	250	WRES		Wollaston, Mass.	2691	2575	361.2	1000	WGVW		St. Louis, Mo.	1740	1565
	5000	WPG		Atlantic City, N. J.	2565	2400		500	WHN		New York, N. Y.	2566	2430
	1000	KFDQ		Anchorage, Alaska			365.6	1000	WDAF		Kansas City, Mo.	1501	1340
302.8	4000	WLFB		Elgin, Ill.	1820	1695	365.6	500	WLBB		Kansas City, Mo.	1501	1340
	1000	WGN		Chicago, Ill.	1854	1732		500	WEAN		Providence, R. I.	2697	2550
	1000	KTAB		Oakland, Cal.		5 328		500	WBRL		Tilton, N. H.	2595	2520
305.9	1000	KOMO		Seattle, Wash.	679	950	370.2	2000	WEBB		Chicago, Ill.	1854	1732
	100	KFDY		Brookings, S. D.	1300	1255		500	WJJD		Mooseheart, Ill.	1735	1630
305.9	500	WJAR		Providence, R. I.	2697	2550		500	KMTP		Hollywood, Cal.	325	
	500	KOIL		Council Bluffs, Iowa	1432	1310		10	WGM		Jeannette, Pa.	2270	2155
309.1	4000	KDKA		E. Pittsburgh, Pa.	2255	2140	374.8	1000	KTHS		Hot Springs, Ark.	1650	1420
	50	WKBO		Jersey City, N. J.	2560	2430		500	KVOO		Bristow, Okla.	1425	1230
312	500	CKCK		Regina, Sask.	1268	1312		500	WRNY		New York, N. Y.	2556	2430
	500	CNRR		Regina, Sask.	1268	1312		500	KFBY		Laramie, Wyo.	840	787
313	100	KSBA		Kennonwood, La.	1767	1550	379.5	5000	WGY		Schenectady, N. Y.	2543	2415
315.6	500	WGBS		New York, N. Y.	2568	2430		1000	WHHAZ		Troy, N. Y.	2556	2428
	1000	KPSN		Pasadena, Cal.	325	7		50	KFBC		San Diego, Cal.	430	105
	5000	WAHG		Richm'd Hill, N. Y.	2566	2430	384	500	CKY		Winnipeg, Man.	1395	1430
	500	WGES		Chicago, Ill.	1854	1732		250	WGWV		Millwaukee, Wis.	1755	1675
	5000	WEMC		Perlin Spr., Mich.	1795	1740		3500	WLWL		New York, N. Y.	2566	2430
	500	KPDM		Beaumont, Texas	1685	1420		500	CNRW		Winnipeg, Man.	1395	1430
	250	WSPT		South Bend, Ind.	1840	1740		500	WMBF		Miami Beach, Fla.	2562	2300
319	750	WGR		Buffalo, N. Y.	2292	2065		1000	KJPR		Seattle, Wash.	679	950
	500	WSMB		New Orleans, La.	1900	1675		500	WVAE		Plainfield, Ill.	1745	1635
	1000	KOIN		Portland, Ore.	500	775		500	KLZ		Denver, Colo.	946	825
322.4	5000	KOA		Denver, Colo.	946	825	389.4	1000	WEAR		Cleveland, Ohio	2161	2020
	500	WBNY		New York, N. Y.	2566	2430		3500	WTAM		Cleveland, Ohio	2161	2020
325.9	5000	WSAI		Mason, Ohio	2048	1872		250	WODA		Paterson, N. J.	2500	2385
	1000	WKRC		Cincinnati, Ohio	2038	1862	394.5	2000	WOAI		San Antonio, Texas	1489	1200
	500	KFVM		Oakland, Cal.	5	328		500	WLIT		Philadelphia, Pa.	2516	2360
330	500	CFCT		Victoria, B. C.	735	1020		500	WFI		Philadelphia, Pa.	2516	2360
	500	CFQC		Saskatoon, Sask.	1140	1280		1000	KJHQ		Spokane, Wash.	675	877
	50	CHUC		Saskatoon, Sask.	1140	1280		100	WBRB		Brooklyn, N. Y.	2566	2430
	50	CJGC		London, Ont.	2110	2025	399.8	500	WHAS		Louisville, Ky.	1893	1810
	10000	WJAZ		Mt. Prospect, Ill.	1855	1735	400	3500	WHIT		Chicago, Ill.	1845	1732
	250	CJWC		Saskatoon, Sask.	1140	1280		5000	PWX		Havana, Cuba	2566	2315
	500	CNRS		Saskatoon, Sask.	1140	1280	405.2	500	KHI		Los Angeles, Cal.	325	
	50	KGCB		Oklahoma, Okla.	1285	1095		500	WOR		Newark, N. J.	2556	2420
333.1	2000	WLZ		Springfield, Mass.	2625	2480		1000	WJY		New York, N. Y.	2566	2430
	500	KQW		San Jose, Cal.	42	290	407	250	WJAF		Ferndale, Mich.	2085	1955
	500	KTNT		Muscatine, Iowa	1590	1485	411	1850	CFCF		Montreal, Que.	2535	2435
	250	WBZA		Boston, Mass.	2691	2575		500	CFVC		Vancouver, B. C.	851	1075
	100	KGBC		York, Neb.	1240	1135		850	CHYC		Montreal, Que.	2535	2435
336.9	500	WCAL		Northfield, Minn.	1550	1500		1200	CKAC		Montreal, Que.	2535	2435
	1000	KNX		Hollywood, Cal.	325			1000	CKCD		Vancouver, B. C.	851	1075
	500	KFMX		Northfield, Minn.	1550	1500		50	CKFC		Vancouver, B. C.	851	1075
	1000	WJAX		Jacksonville, Fla.	2295	2085	416.4	5000	CNRM		Montreal, Que.	2535	2435
340.7	5000	KFAB		Lincoln, Neb.	1285	1185		1000	WCCO		S. Paul-Minneapolis	1591	1512
	500	WICA		Hoboken, N. J.	2565	2430		250	WCRW		Chicago, Ill.	1854	1732
	500	WKAQ		San Juan, P. R.	3563	3315		500	WBRB		Rossville, N. Y.	2578	2442
	500	KSAC		Manhattan, Kan.	1300	1170	422.3	1000	WKRC		Cincinnati, Ohio	2088	1862
	500	CFCU		Hamilton, Ont.	2175	2090		2500	WEDC		Chicago, Ill.	1854	1732
	500	CHCS		Hamilton, Ont.	2175	2090		5000	WLV		Harrison, Ohio	1950	1825
	50	KCOC		Hamilton, Ont.	2175	2090	428.3	1000	WSD		Atlanta, Ga.	2135	1915
344.6	5000	WCBD		Zion, Ill.	1859	1720		10	WKDR		Kenosh, Wis.	1758	1668
	5000	WLS		Crete, Ill.	1775	1625		500	WNAE		Boston, Mass.	2691	2575
347	250	KBGX		St. Joseph, Mo.	1395	1266		1000	KPO		San Francisco, Cal.	325	
348.6	1500	KOB		State College, N. M.	950	660	430	500	KFNK		Denver, Colo.	946	825
	500	KWSC		Pullman, Wash.	630	830	431	500	KFKI		Milford, Kan.	1278	1155
	500	WBEI		Boston, Mass.	2691	2575	435	500	CFAC		Calgary, Alta.	935	1180
	150	WNJ		Newark, N. J.	2556	2420		500	CNRO		Ottawa, Ont.	2434	2340
	100	WGBX		Orono, Maine	2725	2660		2000	CFCN		Calgary, Alta.	935	1180
350	1000	CZE		Mexico City	1888	1570		250	CHXC		Ottawa, Ont.	2434	2340
352.7	500	WJAD		Waco, Texas	1475	1228		1000	NAA		Arlington, Va.	2441	2262
	1000	WJW		Detroit, Mich.	2085	1955		1000	CHBC		Victoria, B. C.	735	1020
357	500	CFCA		Toronto, Ont.	2262	2135		500	CNRC		Calgary, Alta.	935	1180
	500	CHIC		Toronto, Ont.	2262	2135	436	750	CNRC		Calgary, Alta.	935	1180
	500	CHNC		Toronto, Ont.	2262	2135	440.9	500	WOS		Jefferson City, Mo.	1635	1460
	500	CJBC		Toronto, Ont.	2262	2135		500	WLSI		Cranston, R. I.	2620	2545
	500	CJCD		Toronto, Ont.	2262	2135		1000	KLDS		Independence, Mo.	1505	1345
	500	CJSC		Toronto, Ont.	2262	2135		500	WDWF		Cranston, R. I.	2620	2545
	500	CKCL		Toronto, Ont.	2262	2135		1000	WMAF		Dartmouth, Mass.	2655	2560
	500	CKNC		Toronto, Ont.	2262	2135	447.5	500	WQJ		Chicago, Ill.	1854	1732
	500	CNRT		Toronto, Ont.	2262	2135		1000	WMAQ		Chicago, Ill.	1854	1732
	100	WQAO		New York, N. Y.	2566	2430		500	KGCH		Wayne, Neb.	1275	1200
361.2	4000	KGO		Oakland, Cal.	5	328	454.3	1000	KTCW		Seattle, Wash.	679	950
	250	WKBS		Galesburg, Ill.	1620	1515							

Read This Letter

Mr. N. E. Borch.

Dear Sir: My Infradyne is working better every day. Here are a few stations that I have brought in on the loud speaker all in the last few days:

KVOO	Bristow, Okla.	WEBH	Chicago, Ill.
KOWW	Walla Walla, Wash.	WSWS	Chicago, Ill.
WSB	Atlanta, Ga.	KDKA	Pittsburgh, Pa.
KLZ	Denver, Colo.	KFKX	Hastings, Neb.
KOA	Denver, Colo.	KMOX	St. Louis, Mo.
WDAF	Kansas City, Mo.	WORD	Batavia, Ill.
KMO	Tacoma, Wash.	WLW	Cincinnati, Ohio
KOB	Messila, N. M.	WOAW	Omaha, Neb.
WJAZ	Chicago, Ill.	WSMB	New Orleans, La.
CNRV	Vancouver, B. C.	KFNF	Shenandoah, Iowa
CFCT	Victoria, B. C.	KMA	Shenandoah, Iowa
WLS	Chicago, Ill.	WCCO	Minneapolis, St. Paul
WQJ	Chicago, Ill.	WGBH	Clearwater, Fla.
WBBM	Chicago, Ill.	CZE	Mexico City, Mexico
WHT	Chicago, Ill.		

Have picked up Clearwater, Florida, nearly every night for the last two weeks, from 6 to 7 p. m., besides about 40 other stations on the Pacific Slope from Vancouver to San Diego.

(Signed) W. H. WADMAN,
Crockett, California.

If results like this are what you demand, I can satisfy your utmost requirements with an Infradyne.

N. E. BORCH

Phone Pacific 4463

5544 California Street, San Francisco

AROUND THE DIAL

Wave	Lgth.	Pwr.	Call	Location	Dis. from S.F.	L.A.
454.3	15000		WJZ	New York, N. Y.	2566	2430
	1000		KFOA	Seattle, Wash.	679	950
461.3	500		WCAE	Pittsburgh, Pa.	2255	2140
	500		KMA	Shenandoah, Iowa	1462	1325
	1000		KFNF	Shenandoah, Iowa	1462	1325
	1000		WAPI	Auburn, Ala.	2030	1830
467	4000		KFI	Los Angeles, Cal.	325	
468.5	500		WCAP	Washington, D. C.	2441	2262
	500		WRC	Washington, D. C.	2441	2262
	500		WJBT	Chicago, Ill.	1854	1732
475.9	500		WFAA	Dallas, Texas	1438	1213
	1500		WBAP	Fort Worth, Texas	1458	1188
	500		WTIC	Hartford, Conn.	2560	2470
480	500		CYL	Mexico City, Mexico	1888	1570
483.6	5000		WOC	Davenport, Iowa	1700	1562
	500		WSUI	Iowa City, Iowa	1652	1525
491.5	5000		WEAF	New York, N. Y.	2566	2430
	1000		KGW	Portland, Ore.	500	775
	1000		WCFL	Chicago, Ill.	1854	1732
499.7	500		KFRU	Columbia, Mo.	1530	1395
	500		WCSH	Portland, Maine	2660	2585
	250		CFCH	Iroquois Falls, Ont.	2105	2080
	500		WMC	Memphis, Tenn.	1797	1585
508.2	500		WOO	Philadelphia, Pa.	2516	2360
	500		WIP	Philadelphia, Pa.	2516	2360
	1000		KFQB	Fort Worth, Texas	1458	1188
	500		KLX	Oakland, Cal.	5	328
516.9	5000		WJR	Pontiac, Mich.	2002	1900
	500		WJUG	New York City	2566	2430
	5000		WCX	Pontiac, Mich.	2002	1900
	100		CFCK	Edmonton, Alta.	1245	1495
	500		CJCA	Edmonton, Alta.	1245	1495
	500		CNRE	Edmonton, Alta.	1245	1495
526	5000		WHO	Des Moines, Iowa	1547	1420
	1000		WNYC	New York, N. Y.	2566	2430
	1000		WOAW	Omaha, Neb.	1426	1305
535.4	750		WHA	Madison, Wis.	1762	1650
	100		KFBK	Sacramento, Cal.	68	340
536	3500		KYW	Chicago, Ill.	1854	1732
545.1	500		KFUO	St. Louis, Mo.	1740	1565
	500		KSD	St. Louis, Mo.	1740	1565
	500		WTAG	Worcester, Mass.	2600	2510
555	500		WOCB	Orlando, Fla.	2350	2140

PERRYMAN RADIO TUBES



Perryman Type P. A. 210 Super-Power Amplifier

Standard Long Pin Base

Clear!

A power amplifier is quite like an ordinary detector-amplifier but it is made to handle larger currents at greater voltage. The power tube which amplifies with the least effort does so without distorting tones. The twin filament construction and the patented Perryman Bridge combine to make Perryman power tubes extremely efficient. They handle big loads with amazing ease and without distortion.

Perryman wholesale distributors are authorized and fully equipped to service their dealers on orders, advertising matter, and in every necessary respect. Dealers can cooperate by anticipating their requirements in time for wholesalers to effect satisfactory deliveries.

Representative

ATLANTIC PACIFIC AGENCIES CORPORATION
383 Brannan Street, San Francisco

Distributors

STANDARD RADIO SUPPLY COMPANY
693 Mission St., San Francisco

YALE RADIO ELECTRIC COMPANY
1111 Wall St., Los Angeles

FREDERICK H. THOMPSON CO.
1131 Mission St., San Francisco

PERRYMAN ELECTRIC COMPANY, INC.
33 W. 60th St., New York City



A&B Battery Charger ONLY \$2

SATISFACTION GUARANTEED



Charges any type of storage "A" or "B" battery, using a few cents worth of ordinary house current. Cannot injure battery. Complete directions enclosed. Anyone can operate. No expensive "extras" to buy. Why pay \$10 to \$15 for a charger when you can get this splendid GUARANTEED R. B. Charger by mailing us \$2.00 (bills, money order, check or

stamps) plus 10 cents in stamps or coin to pay mailing costs. Charger will be sent post-paid. If you are not satisfied, return within five days and we will refund your money. Order at once—TODAY!

R. B. Specialty Company

Dept. Z55, 308 E. Third St., Cincinnati, Ohio



Valley T.B.C. Charger

The twin bulb design of this Valley Charger overcomes the only objection to the bulb type charger, i. e., the slow charging rate.

Using both bulbs, you have a 5-ampere charger. Using only one bulb, the charging rate is 2½-amperes. Thus the charging rate and the purchase of one bulb or two are entirely optional.

Absolutely noiseless. Built in handsome black grained metal case. Complete with cord and plug, and leads and clips. Price \$16.50 without bulbs.

Valleytone Model No. 52

The small cut below shows the Valleytone Radio Receiver, 5-tube, tuned radio frequency. Two dial control. Wired so that the use of the power tube is optional. Price \$96.00.



VALLEY ELECTRIC CO.
ST. LOUIS, MO.

Pacific Coast Representative

Western States Sales Co.

286 Chronicle Building, San Francisco
445 San Fernando Bldg., Los Angeles

USE WITH THE SENSIBLE GUARANTEE



Stop walking

He—"Please stop walking—I just missed the announcer—because your walking vibrates these tubes and I can't hear anything but 'noises.'"

She—"But dear, I must walk—We have no other means for conveying these dishes into the kitchen."

He—"Pardon me, you're right Honey. I didn't mean to speak so harshly—I guess I'll take Charlie's advice—your brother Charlie sure does know radio—You know, he had the same trouble—He tried all kinds of tubes without success—He even put sponge rubber under the sockets, but that did not prevent the tube elements from vibrating—So he went out and bought a set of those New Supertrons—They are internally re-enforced and rigid—Since then he and Maude dance and even Charleston without affecting reception!"

She—"Now ain't that grand—You better get some Supertrons now—Be sure they are Isolantited—You'll see the difference."

He—"Alright Honey—I won't take anything 'Just as Good' this time. I'll insist on Supertron because they are guaranteed by serial number and if I'm not satisfied the dealer will replace or refund within 30 days—So long Honey, will be back soon with Supertrons."

All Types At Public Demand Prices

SX 201 A.....	\$2.00
SX 199	2.25
SV 199 small.....	2.25
SV 199 large.....	2.25
SX 112 power.....	5.00
SX 120 power.....	2.50
SX 171 power.....	5.00
SX 200 detector.....	5.00
SX HiMu.....	3.00
SUPERTHEON Half.....	4.00
SUPERTHEON Full.....	5.00

In Canada slightly higher

Representative

ERNEST W. SAWYER

824 E. Seventh St., Los Angeles
New Chronicle Bldg., San Francisco

SUPERTRON MFG. CO., Inc.
HOBOKEN, N. J.

Chicago Office, 30 North Dearborn St.
Export Dept., 220 Broadway, N. Y. C.



SUPERTRON

A SERIAL NUMBER GUARANTEE

The foremost independent tube in America

(PATENT PENDING)

SCHEDULES FOR SUNDAY

November 21, 1926

Pacific Time

Pacific Coast Stations

Corrected Weekly

a.m.	Central Cal.	Southern Cal.	Pacific S. W.	STATION DIRECTORY			
				Call	Meters	Owner and Location	Power
9-9:30	KFUS			CFAC	435	Calgary Herald, Calgary, Can.	500
9:30-10	KPO KPWM			CFCN	435	W. W. Grant, Calgary	2000
10-10:30	KLS KRE KPO KPWM KQW KTAB	KPI KHJ KNX KTBI	CFCN KOMO CFAC	CFCT	330	Geo. W. Deaville, Victoria	500
10:30-11	KLS KRE KPO KQW KPWM KTAB	KPI KHJ KNX KTBI KPSG KPSC KPCC	KTW CFCN KGW KOMO CFAC	CJCA	517	Journal, Edmonton, Canada	500
11-11:30	KGO KQW KTAB KFQU	KHJ KTBI KNX KPI KPSG KPSC KPSC	KTW KFQZ KGW KJR KHJ KOMO	CKCK	312	Leader Pub. Co., Regina	1000
11:30-12	KGO KQW KTAB KFQU	KHJ KTBI KPSG KPI KPSC KPSC	KTW KFQZ KGW KJR KHJ KOMO	KFI	467	Earl C. Anthony, Inc., L. A.	4000
12-12:30	KQW	KTBI KPSG KPCC	KTW KJR KHJ KOMO	KFIQ	256	M. E. Church, Yakima, Wash.	100
12:30-1		KFWO	KFOA KTCL KOMO	KFON	232	Nichols & Varinier, L. B. Cal.	500
1-1:30	KPWW KPWI	KPWO	KFOA	KFOZ	231	Holy City Community Station	250
1:30-2	KPWW KPWI			KFQZ	226	Taft Radio, Hollywood, Cal.	500
2-2:30	KPWW	KNX		KFRC	268	Don Lee, San Francisco, Cal.	50
2:30-3	KGTT	KPSG KNX KFON		KPSD	246	U. S. Grant Hotel, San Diego	1000
3-3:30	KGTT KPO KFUS KPWI KGO	KPSG KNX KPSD KFON KPI	KTW	KPUS	275	Angelus Temple, Los Angeles	500
3:30-4	KGTT KPO KFUS KPWI KGO	KPSG KNX KPSD KFON KPI	KTW	KPVD	256	Gospel Radio, Oakland, Cal.	50
4-4:30	KGTT KPO KGO	KPSG KPI	KTW	KPWB	252	Warner Bros., Hollywood, Cal.	250
4:30-5	KGTT KFUS	KPI KNX		KPWH	254	L. E. Wall, San Bernardino	100
5-5:30	KFUS	KFWO KFON		KPWI	250	Radio Entertainers, Inc., S. F.	500
5:30-6		KFWO KFON		KPWO	211	Lawrence Mott, Avalon, Cal.	250
6-6:30	KPO KPWH	KTBI KFWO KFON	KHQ KOMO KOIN	KPWW	326	Oakland Educational Society	500
6:30-7	KPRC KPO KRE KGS KPWH KPWI	KPI KTBI KFWO KNX KPSD KFON KMTR	CJCA CFCN KHJ KOMO KOIN	KGO	361	Gen. Elec. Co., Oakland, Cal.	4000
7-7:30	KPO KRE KGO KPWH KPWI	KTBI KFWO KPI KPSG KNX KMTR KPSD KFON KHJ KPCC	CJCA CFCN KHJ	KGTT	207	Glad Tidings Temple, S. F.	50
7:30-8	KGO KPWW KPO KQW KFUS	KFON KPSD KMTR KPI KPSG KNX KTBI KFWO KHJ KPCC	KTW KFQZ CJCA KGW CFCN KHJ CFCT	KGW	491	The Oregonian, Portland, Ore.	1000
8-8:30	KRE KPO KTAB KQW KGO KPWI KGTT KPWM	KPSG KTBI KPSD KFWO KPI KHJ KPON KNX KFQZ KMTR KPCC	KTW KFQZ KJR CKCK KHJ KOIN KGW KOMO CFCT	KGY	246	St. Martin's Col., Lacey, Wn.	50
8:30-9	KGO KTAB KPO KQW KRE KPWI KGTT KPWM KPRC	KPSG KNX KFWO KFQZ KPI KHJ KTBI KFON KMTR KPSD KPCC	KTW KFQZ KJR KGW KGY CKCK CFCN KOIN KHJ KOMO	KHJ	405	The Times, Los Angeles, Cal.	500
9-9:30	KGTT KPO KGO KQW KPWI KPRC KFQZ KTAB	KFQZ KFON KMTR KPSG KTBI KPSD KPCC	KTW KJR KOMO KGW CFCN KOIN KGY KHJ	KHQ	394	L. Wasmer, Spokane	1000
9:30-10	KPO KGTT KGO KPWI KPRC KFQU	KNX KPSD KPQZ KPI KHJ KPWB KFON KPWC	KTW KGW KOMO KJR KOIN KHJ	KKTR	370	K. M. Turner, Hollywood, Cal.	500
10-10:30	KPWI KPRC	KFWB KPSG KPI KFQZ KFON KPWC KPVD	KJR	KLN	337	L. A. Express, Hollywood	500
10:30-11	KPWI	KFWB KPSG KPI KFQZ KFON KPWC KPVD		KOLN	319	News-Halawat, Portland, Ore.	1000
11-11:30	KPWI	KFQZ KPWC KPVD		KOMO	306	Home Savings Bldg., Seattle	1000
11:30-12	KPWI	KFQZ KPWC KPVD		KPPC	229	Presbyterian Church, Pasadena	50

HOW TO REACH BROADCASTERS BY TELEPHONE

KFI	TRinity	5147
KFON		\$14-60
KFQZ	Los Gatos	458
KPQZ	Gladstone	3196, 3197
KPRC	Douglas	4500
	After 6 p. m.	Douglas 4509
KPSD	Main	8661
KPSS	DRexel	2560
KFUS	Elmhurst	4709
KPVD	Venice	65959
KPWB	Gladstone	9461
KPWI	Graystone	466
KGO	Fruitvale	5980
KHJ	MEtropolitan	0700
KJPS	Graystone	356
KLS	Lakeside	6223
KLN	Lakeside	6000
	After 9 p. m.	Lakeside 6015
KMTR	HOLLYWOOD	3026
KNRC	WESTMORE	1319
	Night phones, WESTMORE	1317, 18, 19
KNX	HOLLYWOOD	4603
KPO	Sutter	5600
	After 5:30 p. m.	Kearny 5777
KPSN	Wakefield	3111
KRE	Thornwall	1
	During broadcasting	Berkeley 9300
KTAB	Merritt	246
KTBI	MEtropolitan	4601
KZM	Lakeside	100

(PATENT PENDING)

November 21, 1926
Corrected Weekly

SCHEDULES FOR SUNDAY

Pacific Time

Inland Stations

Time	Mountain States	Central States	Eastern States	STATION	Call	Meters	Owne
5-5:30	KOA	KYW WBMM WCCO WJAZ WKRC KOIL	KDKA WGY WJZ WTAM WWJ	CZE	350	Dept. of	
5:30-6		KOIL KYW WBMM WCCO WFAA WJAZ WKRC WOI WSB	KDKA WGY WJZ WTAM WWJ	KDKA	309	Westingh	
6-6:30		KOIL KSD KYW WBMM WCRD WCCO WFAA WIB WJAZ WLW WOI WOC WSB	WCAU WEAR WGY WJZ WTAM WWJ	KFUR	224	Ogden, U	
6:30-7		KOIL KSD KYW WBMM WCRD WCCO WFAA WIB WJAZ WLW WOC WSB	WCAU WEAR WGBS WGY WJZ WTAM WWJ	KGU	270	The Adve	
7-7:30	KLZ KOA KSL KTHS	CZE KLDS KMOX KYW WBMM WCRD WCCO WEBH WFAA WGN WHB WHT WKRC WLW WOAW WOK	KDKA PWX WCAU WEAR WGBS WGY WJR WJY WJZ WPG WRC WTAM	KLDS	441	Ch. of Ch	
7:30-8	KOA KLZ KSL KTHS	KLDS KMOX KPRC KYW WBMM WCRD WCCO WEBH WENR WGN WHT WKRC WOI WOA WOK	KDKA PWX WCAU WEAR WGBS WGY WJR WJY WJZ WPG WRC WTAM	KLZ	384	Reynolds	
8-8:30	KOA KLZ KSL KTHS	KMOX KPRC KYW WENR WGN WHT WKRC WOI WOAW WOC WOK WQJ	PWX WGBS WIP WJR WJZ	KMON	280	Voice of S	
8:30-9	KSL KTHS	KPRC KYW WENR WGN WHT WKRC WOC WOK WQJ	PWX WGBS WJZ	KOA	322	General E	
9-9:30	KFUR KTHS	KOIL KPRC WENR WFAA WHB WKRC WOK		KOIL	278	Mona Mot	
9:30-10	KFUR	KOIL KPRC WENR WFAA WHB WKRC WOK		KPRC	297	Post-Disp	
10-10:30	KFUR	KGU WBMM WHB WKRC		KSD	545	The Post-	
10:30-11	KFUR	KGU WBMM WHB WKRC		KSL	300	Cope & Jc	
11-11:30		KGU WBMM		KTHS	375	Arlington	
11:30-12		WBMM		KYW	536	Westingho	
				PWX	400	Int. T. & I	
				WLAP	476	Star-Teleg	
				WBMM	226	The Air Tl	
				WCAU	278	Hotel Pennsylvan	
				WCRD	345	W. G. Voliva, Zion, Ill.	
				WCCO	416	Wash. Crosby, Minneapolis	
				WDAF	366	The Kansas City Star	
				WEAR	389	Goodyear Tire & Rubber Co.	
				WEBH	370	Edgewater Hotel, Chicago	
				WENR	266	All Am. Radio Corp., Chicago	
				WFAA	476	Dallas News, Dallas, Texas	
				WGBS	316	Gimbel Bros., New York	
				WGN	303	Chicago Tribune, Chicago	
				WGY	380	Gen. Elec. Co. Schenectady	
				WHB	366	Sweeney Auto Sch., K. C., Mo.	
				WHT	400	Radiophone Corp., Chicago	
				WIP	508	Gimbel Bros., Philadelphia	
				WJAZ	330	Zenith Radio Corp., Chicago	
				WJR	517	Jewett Radio, Pontiac, Mich.	
				WJY	405	R. C. A. N. Y. City	
				WJZ	455	R. C. A. N. Y. City	
				WKRC	326	Kodel Radio, Cincinnati	
				WLW	422	Crosley Co., Cincinnati	
				WOAI	394	S. Equip. Co. San Ant., Tex.	
				WOAW	526	W. O. W., Omaha, Neb.	
				WOC	484	Palmer Sch., Davenport, Ia.	
				WOK	217	Neutrowound, Homewood, Ill.	
				WOK	258	Neutrowound, Homewood, Ill.	
				WPG	300	Municipal Sta., Atlantic City	
				WQJ	448	Cal. Bak. Powder Co., Chicago	
				WPC	469	R. C. A., Washington, D. C.	
				WSB	428	The Journal, Atlanta, Ga.	
				WSM	283	Nat. Ins. Co., Nashville, Tenn.	
				WTAM	389	Willard Battery, Cleveland, O.	
				WWJ	353	Detroit Evening News	

RADIO SERVICE AND REPAIRS

TUBES TESTED FREE

BATTERY RECHARGING

Authorized Sales Agents

Eveready Batteries

Exide Batteries

Burgess Batteries

RADIOLA—ATWATER—KENT
CROSLEY—KELLOGG—KOLSTER

KAHN-KEVILLE

1600 Bush St. at Franklin, San Francisco

Phone Walnut 446

PROGRAMS FOR SUNDAY

November 21, 1926



Carolyn Cone-Baldwin
KPO—9:15 p. m.



Lawrence Strauss
KPO—9:15 p. m.



George Taylor
KFWI—10 p. m.

KPO, KGU—2:45 p. m.

361 Meters **KGO** 4000 Watts
830 Kilocycles

General Electric Company, Oakland, Calif.

- 11 a. m.—First Methodist Episcopal Church service, Oakland; Rev. Edgar Allan Lowther, D. D., pastor. Bessie Beatty Roland, organist
2:45 to 4:15 p. m.—Broadcast of the San Francisco Symphony Orchestra, simultaneously with KPO and KFI
4 p. m.—Vesper service, Grace Cathedral, San Francisco
6:30 to 7:30 p. m.—Bem's Little Symphony Orchestra
7:30 p. m.—Weather bureau report
7:35 p. m.—First Methodist Episcopal Church service, Oakland, Rev. Edgar Allan Lowther, D. D., pastor; Bessie Beatty Roland, organist
9 to 10 p. m.—Bem's Little Symphony Orchestra

306 Meters **KOMO** 1000 Watts
1280 Kilocycles

Home Savings Building, Seattle, Washington

- 10 to 11 a. m.—Bible lecture; vocal and instrumental solos
11 a. m. to 12:10 p. m.—Plymouth Congregational Church
12:10 to 1:10 p. m.—St. James Cathedral Parish
6 to 7 p. m.—Herbert Preeg's Concert Orchestra
7:50 to 9:10 p. m.—First Church of Christ, Scientist
9:10 to 10:10 p. m.—Int. Bible Students' Ass'n Bible lecture; solos

275 Meters **KFSG** 500 Watts
1090 Kilocycles

Angelus Temple, Los Angeles, California

- 10:30 to 11:30 a. m.—Worship by Aimee Semple McPherson. Charlotte Tyson Foljaube, soprano; Temple organ and chimes by Esther Fricke Greene; Temple Choir; quartets and solos
2:30 to 4:30 p. m.—Service by Aimee McPherson; splendid musical program
6:45 to 8 p. m.—Temple Band and choir, directed by Gladwyn N. Nichols; Thomas Johnson, baritone
8 to 9:30 p. m.—Service by Aimee McPherson
10 to 11 p. m.—Organ recital by Esther Fricke Green

467 Meters **KFI** 4000 Watts
640 Kilocycles

Copyright 1926, E. C. Anthony, Inc., L. A.

- 10 a. m.—Church services under direction of L. A. Church Federation
11 a. m.—Services by Temple Baptist Church
2:45 to 4:15 p. m.—Standard Oil Co. of California presents the S. F. Symphony Orchestra, Alfred Hertz conductor
4:15 p. m.—Vesper services by Federated Church Musicians
6:30 p. m.—KFI nightly doings
6:45 p. m.—Music appreciation chat and Father Ricard's Sun Spot weather forecast
7 p. m.—Jack Smith and his dance orchestra
8 p. m.—Aeolian organ recital, Alex Reilly at the console
9 p. m.—Bob Bottger and his Venetians
10 p. m.—Packard Six Orchestra, Bill Hennessy, director; Dolly MacDonald, soloist; Nan O'Malley, pianist

316 Meters **KPSN** 1000 Watts
950 Kilocycles

The Star-News, Pasadena, California

- 10:30 a. m.—Family altar service by the United Church Brotherhoods
11 a. m.—Services from the First Church of Christ, Scientist

333 Meters **KQW** 500 Watts
900 Kilocycles

First Baptist Church, San Jose, California

- 9:40 a. m. to 12:30 p. m.—Morning services of First Baptist Church
7:30 to 9:30 p. m.—Evening church services of First Baptist Church

491 Meters **KGW** 1000 Watts
610 Kilocycles

The Morning Oregonian, Portland, Oregon

- 10:25 a. m. to 12 noon—Services from the First Presbyterian Church
7:30 to 9 p. m.—Services by wire telephony from the St. Stephens Pro-Cathedral
9 to 10 p. m.—Concert by the Chevrolet Little Symphony Orchestra

Sunday Programs—Continued

428 Meters 700 Kilocycles KPO 1000 Watts

Hale Bros. & The Chronicle, San Francisco

9:45 to 10:45 a. m.—Undenominational and non-sectarian church service
Talk, "Everybody's Lonesome," Dr. Walter Morrill

Soprano solos, Alma Santon—
My Task; O, Divine Redeemer
Hymn, God of Our Fathers

10:45 a. m.—"Ye Towne Cryer," giving the U. S. weather forecast and general information

2:45 to 4:15 p. m.—Concert of San Francisco Symphony Orchestra, under the direction of Alfred Hertz, to be broadcast from the New Curran Theater by KPO, KFI and KGO

Overture, The Marriage of Figaro.....Mozart
St. Paul's Suite.....Holst

Dance of the Blessed Spirits from "Orpheus" (Flute obligato, A. Linden).....Gluck
Waltz from "Raymonda".....Grieg

Heart Wounds.....Grieg
The Last Spring.....Grieg

Ballet music from "Prince Igor".....Borodin
Meditation from "Thais".....Massenet

Introduction to Act III "Lohengrin" Wagner
6 to 6:30 p. m.—States Restaurant Orchestra

6:30 p. m.—"Ye Towne Cryer," information
6:35 to 8:35 p. m.—Palace Hotel Concert Orchestra, Cyrus Trobde director

8:35 to 9:15 p. m.—Rudy Seiger's Fairmont Hotel Concert Orchestra

9:15 to 10:15 p. m.—Atwater Kent hour, featuring Carolyn Cone-Baldwin, pianist, and Lawrence Strauss, tenor

Piano solos, Carolyn Cone-Baldwin—
Six Preludes: Nos. 1, 3, 20, 22, 23, 16. Chopin
Etude, Opus 25, No. 9 (Butterfly Study)

Romance, Opus 45, No. 1.....Grunfeld
Waltz, Opus 42.....Chopin

Tenor solos, Lawrence Strauss—
A Round-up Lullaby.....Ross
Do Not Go, My Love.....Hageman

Cargoes.....Dobson
Piano solos, Carolyn Cone-Baldwin—
Sonotto Del Petrarca, No. 104.....Liszt

Witches Dance.....MacDowell
The Swan.....Palmgren

Concert Etude, Opus 36.....MacDowell
Tenor solos, Lawrence Strauss—
An Old Carol.....Quitter

Windy Nights.....Stanford
A Piper.....Head

Piano solos, Carolyn Cone-Baldwin—
Etude Caprice.....Ganz
Liebestraum.....Liszt

Papillons.....Rosenthal
Arabesques on Blue Danube Waltzes.....Strauss-Schultz-Evler

Brer Rabbit.....MacDowell

226 Meters 1330 Kilocycles KFQZ 500 Watts

Taft Radio Broadcasting Co., Hollywood

8 to 9 p. m.—Classical hour with Douglas Hodson, Betty Loughry, La Mont Stetzer and Blanche Watt

9 to 11 p. m.—The Palace Bungalow Six, Hazel McCauley and the Office Boy

11 p. m. to 12 midnight—Old-timers in old-time melodies

302.8 Meters 990 Kilocycles KTAB 1000 Watts

The Associated Broadcasters, Oakland, Cal.

9:45 to 10:45 a. m.—Prof. E. C. Linsley's Bible class

11 a. m.—Church service of the Tenth Avenue Baptist Church

Organ prelude, Ida Fording—
Allegro Moderato.....Volckmoy

Numbers by KTAB Quartet and Choir
Address, Rev. Geo. W. Phillips

Organ postlude, Ida Fording—
Postlude in A.....Guilmant

7:45 p. m.—Church service of the Tenth Avenue Baptist Church

Organ prelude, Ida Fording—
Melody.....Grieg

Numbers by KTAB Quartet and Choir
Address, Rev. Geo. W. Phillips

Organ postlude, Ida Fording—
March in G.....Smart

232 Meters 1280 Kilocycles KFON 500 Watts

Nichols & Wariner, Inc., Long Beach, Calif.

2:30 to 3:10 p. m.—Long Beach Municipal Band
3:10 to 3:20 p. m.—Announcements

3:20 to 4 p. m.—Long Beach Municipal Band
4 to 5 p. m.—Vesper hour

5 to 6 p. m.—KFON Concert Orchestra
6 to 6:20 p. m.—Piano recital

6:20 to 6:50 p. m.—KFON Concert Orchestra
6:50 to 7 p. m.—Travelogue, W. H. Baymiller

7 to 7:45 p. m.—Parry's Cafe program
7:45 to 9 p. m.—Services from First Church of Christ, Scientist

9 to 10 p. m.—KFON radio favorites and concert orchestra

10 to 11 p. m.—Studio orchestra and artists

252 Meters 1190 Kilocycles KFVB 500 Watts

Warner Brothers, Hollywood, California

9 to 11 p. m.—News item at 9 and 10 p. m. Kenneth Gillum, Frances St. George, KFVB jazzmania girl; Albert Keglovich, violin; Dan Gridley, tenor; June Parker, blues; Edward Novis, baritone; Nell Larson, piano; Harry G. Kelper and his famous Movieband Orchestra

256 Meters 1170 Kilocycles KRE 100 Watts

The Berkeley Gazette, Berkeley, California

10 to 11 a. m.—Church service under direction of Dr. N. H. Melbert of Epworth University Methodist Church. Music by Church Choir

6:30 to 7:30 p. m.—Dinner concert by The Sterling Trio: Richard Bailey, piano; Maurel Hunkins, violin; Sterling Hunkins, cello

8:15 to 9 p. m.—Social concert by Sterling Trio

322 Meters 930 Kilocycles KOA 5000 Watts

General Electric Company, Denver, Colorado

4 p. m.—Vesper service from St. John's Episcopal Cathedral, Denver. Sermon, "Our Spiritual Hour," by the Very Rev. B. D. Dagwell, Dean of St. John's Cathedral

6:45 p. m.—Evening service from St. John's Episcopal Cathedral, Denver. Sermon, "Christ's Interpretation of God's Law," the Rt. Rev. Irving P. Johnson, D. D.

(Programs continued on next page)

Sunday Programs—Continued

250 Meters **KFWI** 500 Watts
1200 Kilocycles

Radio Entertainments, Inc., San Francisco

- 1 to 2 p. m.—Program featuring Violet Williams, soprano; Ruby Williams, pianist; Louis Donato, tenor
3 to 4 p. m.—Program featuring Alyce Wear, soprano; Bill Bennett, baritone; Dorothy Clifford, pianist; Doris Halcom, pianist
6:30 to 7:30 p. m.—"Sandy's" Franciscans' Dance Orchestra
8 to 9 p. m.—Services broadcast from 3rd Church of Christ, Scientist
9 to 10 p. m.—Studio program featuring Laura Ellen Winsor's pupils
10 to 12 p. m.—Paul Kelli's Trovatore Orchestra, playing at Il Trovatore Restaurant; intermissions by George Taylor and Gertrude Tracy, and Vivian Marchal

268 Meters **KFRC** 50 Watts
1120 Kilocycles

Don Lee, San Francisco, California

- 6:30 p. m.—The stage and screen
8:30 to 10:30 p. m.—Dance music by Walter Krausgrill's Orchestra

294 Meters **KTBI** 750 Watts
1020 Kilocycles

The Bible Institute, Los Angeles, California

- 10 a. m. to 12:30 p. m.—Service of the Church of the Open Door. Solos, choir, congregational singing; sermon
6 to 7 p. m.—Radio vesper service. Sermon by Rev. Albert S. Reitz; Glen Smith, organist
7:15 to 9:30 p. m.—Evening services of the Church of the Open Door. Organ prelude by Prof. Alfred A. Butler. Gospel song service and special choir numbers

229 Meters **KPPC** 50 Watts
1310 Kilocycles

Presbyterian Church, Pasadena, California

- 10:30 a. m.—Tower chimes and announcements
11 a. m.—Service. Sermon by Rev. James Leishman; music by James H. Shearer and church quartet: Melba French Barr, soprano; Mary Booth, contralto; Harold Procter, tenor; Louis Coucil, baritone
6:45 p. m.—Tower chimes and announcements
7 p. m.—Organ recital by James H. Shearer
7:30 p. m.—Church service. Sermon by Rev. C. Pardee Erdman. Music: Program of Negro spirituals by church quartet

405 Meters **KHJ** 500 Watts
740 Kilocycles

Los Angeles Times, Los Angeles, California

- 10 a. m.—Sermon from KHJ studio by Valentine West, visiting evangelist of the First Full Gospel Church of South Pasadena
10:30 a. m.—Organ recital and morning services from the First M. E. Church, Arthur Blakeley, organist
7 to 8 p. m.—Evening services from First M. E. Church
8 to 10 p. m.—News items. Program including Frederick MacMurray, viola; Orpheus Four Male Quartet; Mona Content, concert pianist

326 Meters **KFWM** 500 Watts
920 Kilocycles

Oakland Educational Society, Oakland, Cal.

- 9:30 to 10 a. m.—Children's Bible story; songs, anthems
10 to 11 a. m.—I. B. S. A. radio service, Oakland; anthems, hymns
Bible lecture, W. R. Fraser
1 to 2:30 p. m.—I. B. S. A. radio services. San Francisco; anthems, hymns, bible lecture, solos
7:30 to 9 p. m.—I. B. S. A. Oakland radio evening services; special solos, anthems, hymns, Bible lecture

394.5 Meters **KHQ** 1000 Watts
760 Kilocycles

Louis Wasmer, Inc., Spokane, Washington

- 11 to 12:30 p. m.—Central M. E. Church
6 to 7:30 p. m.—Davenport Hotel Concert Orchestra
7:30 to 9 p. m.—Services, Church of the Truth
9 to 10 p. m.—International Bible Students

337 Meters **KNX** 500 Watts
890 Kilocycles

L. A. Evening Express, Los Angeles, Calif.

- 10 a. m.—First Presbyterian Church
2 to 4 p. m.—Musical program
4:30 p. m.—Cinema chat-chat by Helene Sulivan
6:30 p. m.—First Unitarian Church
7 p. m.—First Presbyterian Church of Hollywood, Rev. Stewart P. MacLennan
8 p. m.—Circle Theatre Concert Orchestra, Carli D. Elinor, director and organ recital by Fred Scholl
9 p. m.—Studio program

207 Meters **KGTT** 50 Watts
1450 Kilocycles

Glad Tidings Temple, San Francisco, Calif.

- 2:30 to 3 p. m.—Sunday school
3 to 5 p. m.—Services by R. J. Craig. Music under the direction of G. P. Andrews
8 to 10 p. m.—Services by Pastor R. J. Craig

256 Meters **KFUS** 50 Watts
1170 Kilocycles

The Gospel Radio, Oakland, California

- 9 a. m.—Exposition of the International Sunday School lesson
3 to 4 p. m.—Church services by the Christian and Missionary Alliance Church. Choir singing, special music and a message
4:30 p. m.—One hour of sacred songs by the Elmhurst Full Gospel Tabernacle chorus
7:30 p. m.—KFUS Gospel radio will broadcast the opening exercises of their Sunday evening service

SUBSCRIBE NOW

Broadcast Weekly is only \$3 a year by subscription—Why not subscribe and have it delivered to your door every week and save \$2.20?

BEST RECEPTION

*NEW
PRICE*

\$35.75

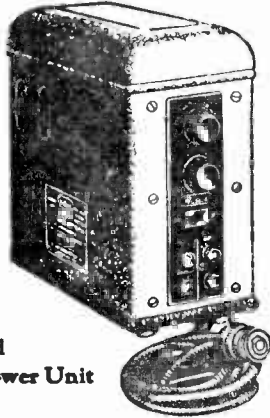

The
Willard
"B" Power Unit

*NEW
PRICE*

\$35.75

Operates from house-lighting circuit. Can be depended upon to supply steady power in all types of radio sets—including those with

HOUSE CURRENT IS "B" POWER

**Plug in a Willard
POWER UNIT**

AT YOUR
RADIO DEALER

There is a Willard "A" and "B" Power Unit
or Rechargeable Battery for every radio set.

BAY SALES CO., Distributors, 1384 BUSH ST., SAN FRANCISCO

(PATENT PENDING)

SCHEDULES FOR MONDAY

November 22, 1926

Pacific Time

Pacific Coast Stations

Corrected Weekly

a.m.	Central Cal.	Southern Cal.	Pacific N. W.
9-9:30	KTAB KJBS		
9:30-10	KJBS KQW		KOMO
10-10:30	KFRC KJBS KPO KFUS KQW		KGW KFWV KJR KOMO
10:30-11	KFRC KJBS KFUS	KNX KFI	KGW KFWV
11-11:30	KRE KJBS	KFI	KGW CKCK KOIN KJR
11:30-12	KGO	KFON	CJCA KJR CKCK
12-12:30	KGO KGTT	KNX KFQZ KFON	
12:30-1	KGO KPO	KIJ KNX KFQZ	KFOA KFWV
1-1:30	KPO KFWI	KNRC KIJ KMTR	KFWV CFCN KFOA
1:30-2	KPO KFWI	KNX KNRC	CFCN
2-2:30	KJBS	KNRC KTBI	
2:30-3	KJBS	KNRC KTBI	KHQ
3-3:30		KNX	KHQ KOIN
3:30-4	KPO KJBS		KFWV KIJ KOIN
4-4:30	KPO KGO KFWI	KFON KFWC	KFEC KIJ
4:30-5	KPO KGO KFWI	KNX KFWC	KFEC KFOA KFWV
5-5:30	KPO KTAB	KMTR KFON KFWB KFWC	KFWV KHQ
5:30-6	KFRC KGO KRE KPO KTAB	KFI KMTR KFWB KNX KFON KFWC	KHQ KPOW
6-6:30	KFRC KZM KGO KFBK KPO KFWI KFWH	KFQZ KFWB KNX KFI KMTR KFON	KMO KGW KJR KFWV KOIN KOMO KPOW
6:30-7	KGO KPO KZM KFRC KQW KFBK KFWI KFWH	KFI KNX KFWB KMTR KFSD KFQZ KFON	KMO CJCA KGW CKCK KFOA KIJ KFWV KJR KOIN KOMO KPOW
7-7:30	KPO KFWI KGO KFBK KQW KLX KTAB KFWH	KNX KFI KMTR KTBI KFON KFSD	KFWV KJR KOWW KFOA KOAC KOMO KOIN
7:30-8	KFBK KQW	KTBI KMJ KFON KFSD KFI KMTR KNX	OJCA KGW KWSC KFWV KFOA KOAC KOMO CFCN KIJ
8-8:30	KTAB KPO KRE KLX KGO KFWI KFBK KFCR KFWM KFWH	KFI KFON KTBI KNX KFWB KMTR KFQZ KMJ KFSD KNRC KFWC KFVD	KFOA CJCA KIJ KOIN KFWV KOWW KGW KWSC KOAC KOMO CFCN
8:30-9	KFRC KLX KRE KGO KPO KFWI KFBK KTAB KFWM KFWH	KFI KFWB KTBI KFON KNX KMTR KNRC KMJ KFQZ KFSD KFWC KFVD	KFOA CKCD KJR KIJ KOIN CNRC KOWW KGW KFWV KWSC CFCN KGBS
9-9:30	KFBK KRE KTAB KLX KPO KFWI KFWM KFWH KFRC KGO	KFI KFWB KFON KNX KMTR KNRC KMJ KFQZ KFSD KFWC KFVD	KFOA KMO KJR CKCD KOWW KOIN KFWV KIJ CNRC KGBS CFCN
9:30-10	KPO KFBK KRE KTAB KFWM KFWI KLX	KFI KFWB KFON KNX KMTR KNRC KMJ KFQZ KFSD KFWC KFVD	KFOA KMO KOIN KFWV CNRC KJR KOWW KIJ
10-10:30	KPO KFWI	KFON KFSD KFQZ KFI KNX KFWB KFWC KMTR KFVD	KOWW CNRV KGW KPOW
10:30-11	KPO KFWI	KFON KFSD KFQZ KFI KNX KFWB KFWC KMTR KFVD	KOWW CNRV KGW KPOW KIJ
11-11:30	KFWI	KNX KFWC KMTR KFVD	KOWW KGW KIJ
11:30-12	KFWI	KNX KFWC KMTR KFVD	KOWW KGW KIJ
12-1	KFWI KFWH		

STATION DIRECTORY

Call	Meters	Owner and Location	Power
CFAC	435	Calgary Herald, Calgary, Can.	500
CFCN	435	W. W. Grant, Calgary	2000
CJCA	517	Journal, Edmonton, Canada	500
CKCD	411	Daily Province, Vancouver	1000
CKCK	312	Leader Pub. Co., Regina, Can.	500
CNRC	435	Nat. Rys., Calgary, Can.	500
CNRV	291	Can. Nat. Rys. Vancouver, Can.	500
KFBK	535	The Bee, Sacramento, Cal.	100
KFEC	248	Meier & Frank Co., Portland	50
KFI	467	Earl C. Anthony, Inc., L. A.	4000
KFOA	454	Rhodes Co., Seattle, Wash.	1000
KFON	232	Nichols & Warinner, L. B., Cal.	500
KFQW	216	Claremont Hotel, Seattle, Wn.	50
KFQZ	226	Taft Radio, Hollywood, Cal.	500
KFRC	268	Don Lee, San Francisco, Cal.	50
KFSD	216	U. S. Grant Hotel, San Diego	1000
KFUS	256	Gospel Radio, Oakland, Cal.	50
KFVD	252	McWhinnie Elec. Co., Venice	250
KFWB	291	Warner Bros., Hollywood, Cal.	500
KFWC	254	L. E. Wall, San Bernardino	100
KFWI	250	F. W. Morse, Eureka, Cal.	100
KFWV	326	Radio Entertainers, Inc., S. F.	500
KFWY	213	Oakland Educational Society	500
KGOS	227	Sovereign Hotel, Portland, Ore.	50
KGO	361	Arthur C. Daily, Seattle, Wash.	100
KGTT	207	Gen. Elec. Co., Oakland, Cal.	4000
KGW	491	Glad Tidings Temple, S. F.	50
KIJ	405	The Oregonian, Portland, Ore.	1000
KIJ	405	The Times, Los Angeles, Cal.	500
KJBS	220	L. Wasmer, Spokane, Wash.	1000
KJR	384	Julius Brunton & Sons, S. F.	5
KLX	508	N. W. Radio Service, Seattle	1000
KMJ	234	The Tribune, Oakland, Cal.	500
KMO	254	The Fresno Bee, Fresno, Cal.	50
KMTR	370	KMO, Inc., Tacoma, Wash.	500
KNRC	238	K. M. Turner, Hollywood, Cal.	500
KNX	337	Kierulff & Ravenscroft, L. A.	250
KOAC	280	L. A. Express, Hollywood	500
KOIN	319	Agricult. College, Corvallis, Ore.	500
KOMO	306	News-Halawat, Portland, Ore.	1000
KOWW	285	Home Savings Bldg., Seattle	1000
KPO	428	F. A. Moore, Walla Walla, Wn.	500
KQW	333	Iale Bros. & Chronicle, S. F.	1000
KRE	256	1st Baptist Church, San Jose	500
KTAB	303	The Gazette, Berkeley, Cal.	100
KTBI	294	Associated Broadcasters, Oak.	1000
KWSC	349	Bible Institute, Los Angeles	750
KZM	240	Wash. State College, Pullman	500
		West. Radio Inst., Oakland	50

SERVICE!

Call on us for service whenever your receiver is out of order

RADIOTRON and CUNNINGHAM Tubes

EVEREADY and BURGESS Batteries

E. A. PORTAL CO., Inc.

463 Geary Street, adjoining Clift Hotel
Phone Prospect 690

(PATENT PENDING)

SCHEDULES FOR MONDAY

November 22, 1926

Pacific Time

Inland Stations

Corrected Weekly

Time	Mountain States	Central States	Eastern States	STATION DIRECTORY			
				Call	Meters	Owner and Location	Power
5-5:30	KOA	KMOX WCCO WFAA WIB WOAW WSM	KDKA WAHG WBZ WRNY WTAM WWJ	CNRO	435	Nat. Ryws., Ottawa, Can.	500
				CZE	350	Dept. of Educ., Mexico City	1000
				KDKA	309	Westinghouse, E. Pittsburgh	40,000
5:30-6	KDYL KOA KSL	KMOX KUOA WRAP WCCO WIB WLW WSM	CNRO KDKA WAHG WBZ WOR WRNY WTAM WWJ	KDYL	246	Newhouse Hotel, Salt Lake	50
				KFCB	238	Nielson Radio, Phoenix, Ariz.	100
				KFKX	288	Westinghouse, Hastings, Neb.	5000
				KGU	270	The Advertiser, Honolulu, Ha.	500
6-6:30	KDYL KOA KSL	KMOX WBAP WCCO WHAZ WJAD WKRC WLW WOS WSB WSM	CNRO KDKA WAHG WBZ WCAU WFAE WJR WJZ WOR WRNY WTAM WWJ	KLZ	384	Reynolds Radio Co., Denver	500
				KMON	280	Voice of St. Louis, St. Louis	5000
				KOA	322	General Elec. Co., Denver	5000
				KOB	349	State College, New Mexico	1500
				KOIL	306	Mona Motor Oil, Coun. Bl., Iowa	500
				KPRC	297	Post-Dispatch, St. Louis	500
				KSD	545	Post-Dispatch, Houston, Tex.	500
				KSL	300	Cope & Johnson, Salt Lake	1000
				KTHS	375	Arlington Hotel, H. Spgs., Ark.	1000
				KUOA	300	U. of Ark., Fayetteville, Ark.	750
6:30-7	KDYL KOA KSL	KOB KMOX KUOA WCCO WDAF WFAA WHAD WJAD WKRC WLW WOS WSB WSM	CNRO KDKA WAHG WBZ WEAF WEEL WHAZ WJR WJZ WOR WRNY WTAM WWJ	KYW	536	Westinghouse Elec., Chicago	3500
				WAHG	316	A. H. Grebe, Rich. Hill, N. Y.	1000
				WBAL	246	Baltimore Studios, Baltimore	5000
				WCAU	278	Hotel Pennsylvania, Phila.	5000
				WBAP	476	Star-Telegram, Ft. Worth	1500
				WBZ	333	West. Elec., Springfield, Mass.	2000
				WCAE	461	Pittsburgh Press, Pittsburgh	500
				WCCO	416	Wash.-Crosby, Minneapolis	5000
				WDAF	366	The Kansas City Star	1000
				WEAF	492	R. C. A., New York City	5000
7:30-8	KDYL KFCB KOA KSL KTHS	KMOX KOIL KPRC KSD WBAP WCCO WHAD WJAD WKRC WLW WOAW WOS WSB	CNRO WAHG WBAL WCAE WCAU WFAE WEAF WEEL WHAZ WJR WJZ WOO WOR WPG WRC WRNY WTAM WWJ	WEEL	349	Edison Elec. Co., Boston	500
				WFAA	476	Dallas News, Dallas, Texas	500
				WGR	319	Federal Radio Corp., Buffalo	750
				WHAD	275	Marquette Journal, Milwaukee	500
				WHAZ	380	Rensselaer Inst., Troy, N. Y.	1000
				WHB	366	Sweeney Auto Sch., K. C., Mo.	500
				WJAD	353	Barton Mig. Co., Waco, Tex.	500
				WJR	517	Jewett Radio, Pontiac, Mich.	5000
				WJZ	455	R. C. A., N. Y. City	40,000
				WKRC	326	Kodak Radio, Cincinnati	1000
8-8:30	KFKX KLZ KOA KSL KTHS	KMOX KOIL KPRC KSD WBAP WCCO WKRC WOAW WSM WLW	WAHG WBAL WCAU WFAE WGR WHAZ WJR WJZ WPG WRC WTAM	WLW	422	Crosley Co., Cincinnati	500-5000
				WOAW	526	W. O. W., Omaha, Neb.	1000
				WOO	526	Wanamaker's, Philadelphia	500
				WOR	405	L. Bamberger, Newark, N. J.	500
				WOS	441	St. Mar. B., Jefferson City, Mo.	500
				WPG	300	Municipal Sta., Atlantic City	5000
				WRC	469	R. C. A., Washington, D. C.	500
				WRNY	375	Experimenter Pub. Co., N. Y.	500
				WSB	428	The Journal, Atlanta, Ga.	1000
				WSM	283	Nat. Ins. Co., Nashville, Tenn.	1000
9-9:30	KLZ	KOIL WCCO WKRC WSB	WGR	WTAM	359	Willard Battery, Cleveland, O.	3500
				WWJ	353	Detroit Evening News	1000
10-10:30	KLZ	KGU WDAF WKRC					
10:30-11	KLZ	KGU WDAF WKRC					
11-11:30		KGU					

HELP US KEEP THESE SCHEDULES ACCURATE

MORE DOPE FROM JORDAN ABOUT HIS CALCO FIVE

2109 108th Avenue, Oakland, Calif.
November 6, 1926.

California Coil Company,
Oakland, Calif.

Gentlemen: The following stations have all been received on the Loud Speaker, using our Calco five, between October 30 and November 5. I doubt if there is another five-tube set made that will equal this record—CYE, CFAC, CNRV, CJCA, CFCN, KFWC, KOIN, KOMO, KFKX, KMOX, KOA, KOIL, KSL, WOC, WBAP, WJR, WOAM, KYW.

Very truly yours,

H. G. JORDAN.

We will rebuild your old set regardless of make, into a new Calco five-tube, for only \$25. Price includes a new bakelite panel, special coils, and many extra parts. The Calco will absolutely separate all locals and bring in long distance on the speaker with locals in operation.

BRING OR SHIP YOUR OLD SET
Send for Folder

California Coil Company

6868 East Fourteenth Street

Oakland, Calif.

PROGRAMS FOR MONDAY

November 22, 1926



Mandarin Cafe Orchestra, Lynn Pryor, Director.
KPO—10 p. m.

361 Meters **KGO** 4000 Watts
830 Kilocycles
General Electric Company, Oakland, Calif.

11:30 a. m. to 1 p. m.—Luncheon concert
12 noon—time signal; 12:30, weather; 1:30, stocks and weather
4 to 5 p. m.—Calif. Fed. of Women's Clubs
5:30 to 6 p. m.—Aunt Betty (Ruth Thompson) stories; KGO Kiddies' Klub
6 p. m.—Bem's Little Symphony Orchestra
6:55 to 7:21 p. m.—News, weather, produce, grain, cotton, metals, stocks
8 to 9 p. m.—(S. F. studio), The Royal Hour, featuring "The Gondoliers"
9 p. m.—"Chats About New Books." John Henry Jackson

535 Meters **KFBK** 100 Watts
560 Kilocycles
The Bee, Kimball-Upson, Sacramento, Calif.

6 to 7 p. m.—Dinner concert, Hart's Cafeteria Orchestra
7 to 7:30 p. m.—Program for children
7:30 to 8 p. m.—Maria La Barba, accordionist
8 to 9 p. m.—Musical program by Sacramento Soroptimist Club
9 to 10 p. m.—Dance program by S. S. President Monroe Orchestra. Claire Peterson, soloist

508 Meters **KLX** 500 Watts
590 Kilocycles
The Oakland Tribune, Oakland, California

7 to 7:30 p. m.—News broadcast
8 to 9 p. m.—Special program
9 to 10 p. m.—Lake Merritt Ducks

306 Meters **KOMO** 1000 Watts
1280 Kilocycles
Home Savings Building, Seattle, Washington

9:30 to 9:40 a. m.—Inspirational service
9:40 to 10 a. m.—Road bulletin; Juanita's "Shopping Tour"
10 to 10:20 a. m.—Talk, "Woman's Crowning Glory"; "pep" exercises by "Van"
10:20 a. m.—U. S. weather report
6:15 to 7:45 p. m.—Levienn's concert orchestra
7:45 to 8 p. m.—"Ye Towne Topics"
8 to 8:15 p. m.—U. S. Farm School

467 Meters **KFI** 4000 Watts
640 Kilocycles
Copyright 1926, E. C. Anthony, Inc., L. A.

10:40 to 11 a. m.—KFI Woman's Interest Dept., direction Agnes White. Betty Crocker, Gold Medal Flour talks
5:30 p. m.—The Varsity Club Orchestra, Bill Stewart director
6 p. m.—KFI nightly doings
6:15 p. m.—KFI radio travel guide
6:30 p. m.—The Varsity Club Orchestra, Bill Stewart director
6:45 p. m.—George Wilder Cartwright
7 p. m.—Owen Fallon and his Californians; Clarice Russell, soloist
8 p. m.—Cello recital by Ferenz Steiner, with Lillian Ariel, pianist
9 p. m.—Program by Walter M. Murphy Motors Co. and Stanley W. Smith, Inc. Virginia Flohri, soprano; Maurice Dyer, contralto; Ray Harmon, tenor; Heinrich Tandler String Quartet. Broadcast simultaneously by KFI, Los Angeles, and KPO, San Francisco
10 p. m.—Program by Meiklejohn Bros.

333 Meters **KQW** 500 Watts
900 Kilocycles
First Baptist Church, San Jose, California

9:30 to 10:30 a. m.—San Jose shopping guide
6:15 to 6:30 p. m.—U. S. Radio Farm School
6:30 to 6:35 p. m.—Weekly letter to Dad
6:35 to 6:50 p. m.—Farm flashes
6:50 to 7 p. m.—Farmers' Exchange
7 to 7:05 p. m.—Weather and market report
7:05 to 7:25 p. m.—News dispatches
7:25 to 7:30 p. m.—Home service talk
7:30 to 7:35 p. m.—Piano solos Frances L. Saine
7:35 to 7:45 p. m.—Mail bag and farm topics
7:45 to 8 p. m.—Editorial

226 Meters **KFQZ** 500 Watts
1330 Kilocycles
Taft Radio Broadcasting Co., Hollywood

12 noon to 1 p. m.—Merchants' & Mfr's program
6 to 7 p. m.—Melody Three with Norma Foss
8 to 9 p. m.—L. A. Railway Hawaiian Quartet, the Honeywell Twins and Wendel Smith
9 to 10 p. m.—Myra Belle Vickers program
10 to 11 p. m.—L. A. Ry. Hawaiian Quartet

Monday Programs—Continued

428 Meters 700 Kilocycles KPO 1000 Watts

Hale Bros. & The Chronicle, San Francisco

- 6:45, 7:15 and 7:45 a. m.—Daily health drill by Hugh Barrett Dobbs
- 10:10 a. m.—Household hour by Belle de Graf
- 10:30 a. m.—"Ye Towne Cryer"
- 10:45 a. m.—Betty Crocker's gold medal talk
- 12 noon—Time signals and scripture reading; weather forecast and market reports
- 12:30 to 1 p. m.—Clift Hotel Concert Trio, Sol-lie Heilbronner director
- 1 to 2 p. m.—Rudy Seiger's Concert Orchestra
- 3:30 to 5:30 p. m.—Palace Hotel Concert Or-chestra, Cyrus Trobbe director
- 5:30 to 6:15 p. m.—Children's hour by Big Brother of KPO, with stories
- 6:15 to 6:30 p. m.—"Ye Towne Cryer," giving stock quotations, market report, information
- 6:30 to 7 p. m.—States Restaurant Orchestra, Waldemar Lind director
- 7 to 7:30 p. m.—Rudy Seiger's Concert Orchestra
- 8 to 8:30 p. m.—Program by the Harmony Four: Hortense McKee, first soprano; Helen Starks, second soprano; Frances Minton, first con-tralto and accompanist; Eva Dell Chamlee, second contralto
- Rose of My Heart (Elliott); Little Grey Home in the West (Lohr); Southern Med-ley (Taylor); Mighty Lak a Rose (Nevin); By the Waters of Minnetonka (Lie-u-rance); My Sunshine (di Capua); Beau-tiful Lady from "Pink Lady" (Caryl); Two Little Love Bees from "Spring Maid" (Rheinhardt)
- 8:30 to 9 p. m.—Bridge lesson No. 5
- 9 to 10 p. m.—Simultaneous broadcast by KFI and KPO of a program being presented at KFI for Stanley W. Smith, Inc., San Fran-cisco, and the Walter M. Murphy Motors Company, Los Angeles
- 10 to 11 p. m.—Mandarin Cafe Orchestra, Lynn Pryor director

294 Meters 1020 Kilocycles KTBI 750 Watts

The Bible Institute, Los Angeles, California

- 8:30 to 9 a. m.—Devotional service. Speaker, Rev. Ralph C. Isbell; Ernest Nichols, baritone
- 2 to 3 p. m.—Monday Club, Winifred Rouzee, speaker, Herbert G. Tovey, soloist and song leader; Keith L. Brooks, pianist
- 7:15 to 8 p. m.—Aunt Martha's children's hour
- 8 to 9 p. m.—Almo R. Taylor, tenor, and Lillian Inhof Robinson, pianist

491 Meters 610 Kilocycles KGW 1000 Watts

The Morning Oregonian, Portland, Oregon

- 7:15 a. m.—Y. M. C. A. setting up exercises
- 10 to 11:30 a. m.—The Town Crier; music, weather report; household helps by Jeannette Putman Cramer; news items and shopping guide
- 6 to 7 p. m.—Dinner concert
- 7:30 to 7:45 p. m.—Utility service; amusement guide; weather forecasts; police bulletins; livestock, market and grain reports; news items and special announcements
- 8 to 9 p. m.—Vaudeville entertainment featur-ing the Auto Wreckers
- 10 p. m. to 12 midnight—Dance music by Cole McElroy's Orchestra

302.8 Meters 990 Kilocycles KTAB 1000 Watts

The Associated Broadcasters, Oakland, Cal.

- 8:45 to 9:15 a. m.—Prayer service, Rev. E. C. Philleo
- 9:15 to 9:45 a. m.—Shopping hour. Talk, "Care of the Eyes," Dr. H. P. Kuttner
- 5 to 6 p. m.—Children's hour by Brother Bob
- 7 to 7:30 p. m.—Shopping hour
- 8 to 10 p. m.—Evening of music by Handel, Men-delssohn and Liszt
- Piano solos, Irene Millier—
Gigue; Scherzo
- Violin solo, Antonio de Grassi—
Sonata in D Major..... Handel
- Tenor solos, Gwynfi Jones—
Where e'er You Walk..... Handel
- Oh Sleep Why Dost Thou Leave Me... Handel
- Piano solos, Irene Millier—
Chant Polonais; Spinning Song
- Violin solos, Antonio de Grassi—
Largo; Bourree; Menuet
- Tenor solos, Gwynfi Jones—
Garland; On Wings of Song
- Piano solos, Irene Millier—
Liebestraum; Eclogue
- Violin solo, Antonio de Grassi—
First Movement of the Concerto, Mendelssohn
- Tenor solos, Gwynfi Jones—
Deeper and Deeper Still; Waft Her Angels
- Piano solo, Irene Millier—
Soiree de Vienne, Valse Caprice..... Liszt
- Violin solos, Antonio de Grassi—
On Wings of Song; Canonetta
- Tenor solos, Gwynfi Jones—
When Through the Piazzetta; Total Eclipse

326 Meters 920 Kilocycles KFWM 500 Watts

Oakland Educational Society, Oakland, Cal.

- 8 to 10 p. m.—Musical program by American Order of the Sons of St. George Baud, George Crackwell, bandmaster conducting
- America; Ponderoso March; The Hunting Scene; Description Piece; Frat March; Grand Opera Selection; Over the Stars; Ragged Rozey; American National Mel-odies, medley overture; Dainty Damsel; Heart Throbs Selection; National Em-lem, march; Star Spangled Banner
- News of the world, O. Allison
- Educational talk, T. E. Shaw

394.5 Meters 760 Kilocycles KHQ 1000 Watts

Louis Wasmer, Inc., Spokane, Washington

- 2:30 to 4:30 p. m.—Radio Trades Assn. program
- 5 to 6 p. m.—The Service Hour
- 6:30 to 7 p. m.—Mrs. Cohn's Little Boy Ben
- 8:30 to 10 p. m.—Spokane Ignition & Battery Co.
- 10:30 p. m. to 12 midnight—Spokane Coyote Frolic

290 Meters 1070 Kilocycles KOAC 500 Watts

Oregon Agricultural College, Corvallis, Ore.

- 7 p. m.—Campus news
- 7:15 p. m.—Boys' and girls' club news
- 7:30 p. m.—Agricultural situation reports
- 7:45 p. m.—Timely agricultural topics
- 8 p. m.—"Possibilities in Grimm Alfalfa Seed Growing," Prof. G. R. Hyslop
- 8:15 p. m.—"Poultry Farm Management, No. 3," Prof. A. G. Lunn

(Programs continued on next page)

Monday Programs—Continued

268 Meters **KFRC** **50 Watts**
1120 Kilocycles

Don Lee, San Francisco, California

10 to 11 a. m.—Household hints by Mary Haines
 5:30 to 6:30 p. m.—Mac and His Gang
 6:30 p. m.—"The Stage and Screen," and police reports
 6:30 to 7 p. m.—Dance music by Joe Mendel and his Pep Band of the Lido Cafe
 8 to 8:30 p. m.—Around the Campfire with Mac; Truett-George banjo duo and others
 8:30 to 9 p. m.—Studio program
 9 to 9:30 p. m.—KFRC Hawaiians

252 Meters **KFWB** **50 Watts**
1190 Kilocycles

Warner Brothers, Hollywood, California

5 to 6 p. m.—Children's hour by Big Brother
 6 to 7 p. m.—Pontiac Six Orchestra
 7:50 to 8 p. m.—News items
 6 to 7 p. m.—Pontiac Six Orchestra
 8 to 9 p. m.—Raquel Nieto, soprano; Peggy Mathews, blues; Dan Gridley, tenor; The Sealy Orchestra
 9 to 10 p. m.—Great Western Male Quartet; June Parker, blues; Hatch Graham and his banjo; Bill Hatch and his orchestra
 10 to 11 p. m.—Daily news followed by Warner Bros.' Frolic, featuring June Parker, Charlie Wellman and Bill Hatch and his orchestra

207 Meters **KGTT** **50 Watts**
1450 Kilocycles

Glad Tidings Temple, San Francisco, Calif.

12:10 to 12:30 p. m.—Scripture reading

337 Meters **KNX** **50 Watts**
890 Kilocycles

L. A. Evening Express, Los Angeles, Calif.

7:30 a. m.—KNX morning gym
 8 a. m.—Inspirational talk
 8:55 a. m.—Time signals and birthday notices
 9 a. m.—Radio shopping news
 10 a. m.—Town Crier
 10:30 a. m.—Kate Brew Vaughan
 12 noon—Geo. Redman's Orchestra
 1:30 p. m.—The book worm
 2 p. m.—Radio Trades Ass'n program
 3 p. m.—Paul Hugon
 3:30 p. m.—Little Jean and the Town Crier
 4:30 p. m.—Blue Monday frolic, Howard Clark
 4:55 p. m.—Market reports
 5:30 p. m.—Geo. Redman's Orchestra
 6 p. m.—The Town Tattler
 6:15 p. m.—W. F. Alder travelogue
 6:30 p. m.—Atwater Kent Orchestra
 7 to 10 p. m.—Studio program
 10 to 11 p. m.—John de Groen's Alexandria Hotel Orchestra
 11 p. m.—Hotel Ambassador; Abe Lyman's Coconut Grove Orchestra

220 Meters **KJBS** **5 Watts**
1360 Kilocycles

Julius Brunton & Sons Co., San Francisco

9 to 11:30 a. m.—Vocal, instrumental program
 2 to 4 p. m.—Vocal and instrumental program

250 Meters **KFWI** **500 Watts**
1200 Kilocycles

Radio Entertainments, Inc., San Francisco

1 to 2 p. m.—Program, featuring KFWI Trio
 6 to 6:30 p. m.—Gladys La Marr
 6:30 to 7:30 p. m.—Jell-X-Cell program
 8 to 9 p. m.—Studio program featuring Bill Devine, tenor; Ruth Ward, soprano; Bob Brennan, tenor
 9 to 10 p. m.—Impromptu studio program featuring Jean Beauce, blues singer; Floyd Lobbree, pianist; Sigmund Arndt, pianist
 10 p. m. to 12 midnight—Paul Kelli's Trovatore Orchestra playing at Il Trovatore Restaurant

232 Meters **KFON** **500 Watts**
1280 Kilocycles

Nichols & Warinner, Inc., Long Beach, Calif.

11:30 a. m. to 12 noon—Press-Telegram news
 12 noon—Lost and found announcements
 12:15 to 12:30 p. m.—Prizma Dye Hour; music
 12:30 to 1 p. m.—Music
 1 to 4:30 p. m.—Press-Telegram news
 5 to 6 p. m.—KFON Concert Orchestra
 6 to 6:20 p. m.—Organ recital, Howard Dunlap
 6:20 to 6:50 p. m.—KFON Concert Orchestra
 6:50 to 7 p. m.—Travelogue by W. H. Baymiller
 7 to 8 p. m.—Thrifty Sandy program
 8 to 8:15 p. m.—"Lure of the Sky," Dr. Lewis Thomas
 8:15 to 11 p. m.—Airdales' Club

256 Meters **KFUS** **50 Watts**
1170 Kilocycles

The Gospel Radio, Oakland, California

10 a. m.—The hour of Christian ministry

256 Meters **KRE** **100 Watts**
1170 Kilocycles

The Berkeley Gazette, Berkeley, California

11:15 a. m.—Women's exercises, Dorothy Barron
 5:30 p. m.—Current news
 8 to 10 p. m.—Play Night. KRE Players will present "Is Your Name Smith," by Edith K. Dunton

322 Meters **KOA** **5000 Watts**
930 Kilocycles

General Electric Company, Denver, Colorado

6:30 p. m.—Book of Knowledge program by H. G. Knight
 7 p. m.—Scheuerman's Colorado Orchestra
 7:15 p. m.—Studio program, presented by Mme. Blanche Da Costa

349 Meters **KWSC** **500 Watts**
860 Kilocycles

Washington State College, Pullman, Wash.

7:30 to 9 p. m.—Music by the students
 "What Constitutes a Fertile Soil," Prof. Sievers
 "Fall Freshening Cows," Roy C. Jones

405 Meters **KHJ** **500 Watts**
740 Kilocycles

Los Angeles Times, Los Angeles, California

12:30 to 1:30 p. m.—Program presenting Piggly Wiggly Girls; James Neill Northe, tenor, and Helen Guest, popular songs

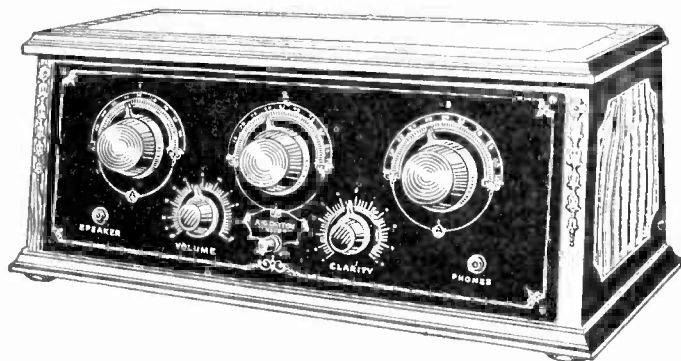

6 Tube Model
XL-20-6

\$74

A-C DAYTON

RADIO

Other Models

\$59.00

to

\$268.00

A remarkable receiver in the popular three dial control model, with six tubes. Selective over the entire wave band. Ample volume through three audio stages. Unusual tone quality at full volume graduated to a whisper by one simple control.

Equipped with Volume Control and Clarity Control. Air spaced coils are used—an exclusive type in all A-C DAYTON receivers—insuring exceptional “pick up” and sharpness. This receiver will give the best there is in radio with minimum interference, due to accurate tuning that is possible with three dials.

Panel is dull black, gold engraved bakelite; cabinet is in two tone walnut with scroll work. All control knobs are bakelite finished in green gold. All outlets on panel in dull gold. All connections made from the rear. Provision for “C” and extra “B” battery voltage and power tube. Three degrees of selectivity are provided from three aerial taps. Specially designed condenser provides easy tuning on the lower and upper wavelengths with minimum interference. Size: 22 inches long, 7 inches high, 10 inches deep.

W. E. & W. H. JACKSON

865 Mission Street

San Francisco

(PATENT PENDING)

SCHEDULES FOR TUESDAY

November 23, 1926

Pacific Time

Pacific Coast Stations

Corrected Weekly

a.m.	Central Cal.	Southern Cal.	Pacific N. W.
9-9:30	KJBS KTAB		KOMO
9:30-10	KJBS KQW KTABKMTR		KOMO
10-10:30	KJBS KQW KPO KMTR		KGW KFWY KJR
10:30-11	KJBS	KFSG KNX	KGW KFWY KJR
11-11:30	KBE KJBS	KFSG KMTR	KGW KOIN KJR
11:30-12	KGO	KFSG KFOK KMTR	CJCA
12-12:30	KGO KGTT	KFSG KNX KPOZ KFOK	KOMO
12:30-1	KGO KPO	KHL KFWO KNX KPOZ	KFOA KFWY KOMO
1-1:30	KPO KFWI	KFWO KHL	KFOA KFWY KOMO
1:30-2	KPO KFWI	KNX	
2-2:30	KJBS KFWM	KNX KTHI	KGW KFOA
2:30-3	KPVM KJBS	KTBI KFSG KFOK KNX	KGW KFOA KHIQ
3-3:30	KJBS	KFOK KFSG	KOIN KFOA KHIQ KOIN
3:30-4	KPO KJBS	KFOK KFSG	KFWY KFOA KHIQ KOIN
4-4:30	KPO KFWH	KFOK KFSG	KFEC KFOA KHIQ
4:30-5	KPO KFWH		KFEC KFWY KFOA
5-5:30	KPO KTAB	KFWB KFOK KMTR KFWO KFWY KHIQ	
5:30-6	KFRC KPO KBE KTAB	KMTR KNX KFWO KPI KFWB KFOK	KHIQ KPOW
6-6:30	KZM KFRC KGO KPO KFWI KFWH	KPI KPOZ KNX KPSN KMTR KFOK KFWO KFWB KHIQ	KGW KFWY KPOW KOMO KOIN
6:30-7	KZM KPO KFRC KGO KQW KFWI KFWH	KNX KPI KPOZ KHIJ KFSG KFOK KFWB KMTR KFWO KFSO	KGW CICA KJR KFOA KHIQ KFWY KOIN KOMO KPOW
7-7:30	KGO KPO KFRC KX KQW KTAB KFWI KFWH	KHIJ KNX KPI KMTR KFOK KTBI KFSO KFOK KMTR	KOWW CNRR KFOA KFWY KHIQ KGW KJR KOMO KFOA
7:30-8	KQW	KFWO KPI KFSG KMTR KNX KHIJ KTBI KFOK KFSO KFWB	KGW CNRR KHIQ KFWY CNRV KOMO KFOA KOIN
8-8:30	KPO KGO KFWM KFWI KGTT KFRC KQW KTAB	KTBI KPI KNX KFSO KNRC KFOK KFSG KHIJ KFWB KMTR KPOZ KFWO KPSN KSMR KFOV	CNRR KFWY KFOA KOIN KHIQ KOMO KQW CNRV
8:30-9	KFRC KPO KGO KFWI KGTT KTAB KFWM	KFOK KFWB KFSO KMTR KPSN KMR KPI KHIJ KTBI KPOZ KFSG KNX CNRC KFOV	KJR CNRR KGW CFCN KGY KFWY KOWW KOIN KFOA KHIQ KOMO CNRV
9-9:30	KPO KFRC KBE KGTT KFWM KFWI KPOU KGO KTAB	KPI KHIJ KNX KFOK KFWB KMTR KFSO KNRC KSMR KPOZ KFSG KFWC KFOV	KGW KFOA CFCN KOIN KGY CNRV KFWY KJR KHIQ KOMO
9:30-10	KBE KFWI KPO KFWI KGTT KPOU KTAB KFWM	KFWB KMTR KNX KFOV KNRC KPOZ KFSO KPI KFOK KHIJ KFWC	KGW KJR KHIQ CNRV CFCN KFWY KOIN
10-10:30	KPOU KFRC KPO	KPOZ KFSO KFOK KFWC KNX KPI KFWB KHIJ KMTR KFOV	CNRR KGW CFCN KPOW
10:30-11	KFRC KPOU KPO	KPI KNX KFSO KHIJ KPOZ KFWB KFOK KFWC KPOW KMTR KFOV	CNRR KGW
11-12		KFOK KFWC KMTR KFOV KQW	
12-1	KFWH		
1-2:30	KTAB		

STATION DIRECTORY

Call	Meters	Owner and Location	Power
CFCN	435	W. W. Grant, Calgary	2000
CJCA	507	Journal, Edmonton, Canada	500
CNRR	312	Nat. Rys., Regina, Canada	500
CNRV	291	Nat. Rys., Vancouver, Canada	500
KFBC	248	Meier & Frank Co., Portland	50
KPI	467	Earl C. Anthony, Inc., L. A.	4000
KFOA	454	Rhodes Co., Seattle, Wash.	1000
KFOK	232	Nichols & Warinner, L. B., Cal.	500
KFOU	231	Holy City Community Station	250
KPOZ	216	Claremont Hotel, Seattle, Wn.	50
KPOZ	226	Taft Radio, Hollywood, Cal.	500
KFRC	248	Don Lee, San Francisco, Cal.	50
KFSD	248	U. S. Grant Hotel, San Diego	1000
KFSG	275	Angelus Temple, Los Angeles	500
KFVD	205	McWhinnie Elec. Co., Venice	500
KFWB	252	Warner Bros., Hollywood, Cal.	250
KFWC	291	L. E. Wall, San Bernardino	100
KFWH	254	F. W. Morse,ureka, Cal.	100
KFWI	250	Radio Entertainers, Inc., S. F.	500
KFWM	326	Oakland Educational Society	500
KFWO	211	Lawrence Mott, Avalon, Cal.	250
KFWY	213	Sovereign Hotel, Portland, Ore.	50
KGO	361	Gen. Elec. Co., Oakland, Cal.	4000
KGTT	207	Glad Tidings Temple, S. F.	50
KGW	491	The Oregonian, Portland, Ore.	1000
KGY	246	St. Martin's Col., Lacey, Wn.	50
KHIJ	405	The Times, Los Angeles, Cal.	500
KHIQ	394	L. Wasmer, Inc., Spokane, Wn.	1000
KJBS	220	Julius Brunton & Sons, S. F.	5
KJR	384	N. W. Radio Service, Seattle	1000
KLX	508	The Tribune, Oakland, Cal.	500
KMTR	370	K. M. Turner, Hollywood, Cal.	500
KNRC	238	Kierulff & Ravenscroft, L. A.	250
KNX	337	L. A. Express, Hollywood	500
KOIN	319	News-Halawat, Portland, Ore.	1000
KOMO	306	Home Savings Bldg., Seattle	1000
KOWW	285	F. A. Moore, Walla Walla, Wn.	500
KPO	428	Hale Bros. & Chronicle, S. F.	1000
KPSN	316	The Star-News, Pasadena	1000
KQW	333	1st Baptist Church, San Jose	500
KRE	256	The Gazette, Berkeley, Cal.	100
KSMR	283	S. M. Ry. Co., Santa Maria	100
KTAB	303	Associated Broadcasters, Oak.	1000
KTBI	294	Bible Institute, Los Angeles	750
KZM	240	West. Radio Inst., Oakland	50

WILLARD

Night and Sunday

Radio—Automobile

BATTERY SERVICE

Daily 8 a. m. to 10 p. m.
Sunday 9 a. m. to 1 p. m.

4228 Geary St., Pacific 7022
1300 Fell St.; West 8621

Valencia at 19th St., Mission 1628

Daily and Sunday, 8 a. m. to midnight

1744 Market St., opposite Valencia
Phone Hemlock 2162

Julius Brunton & Sons Co.
San Francisco

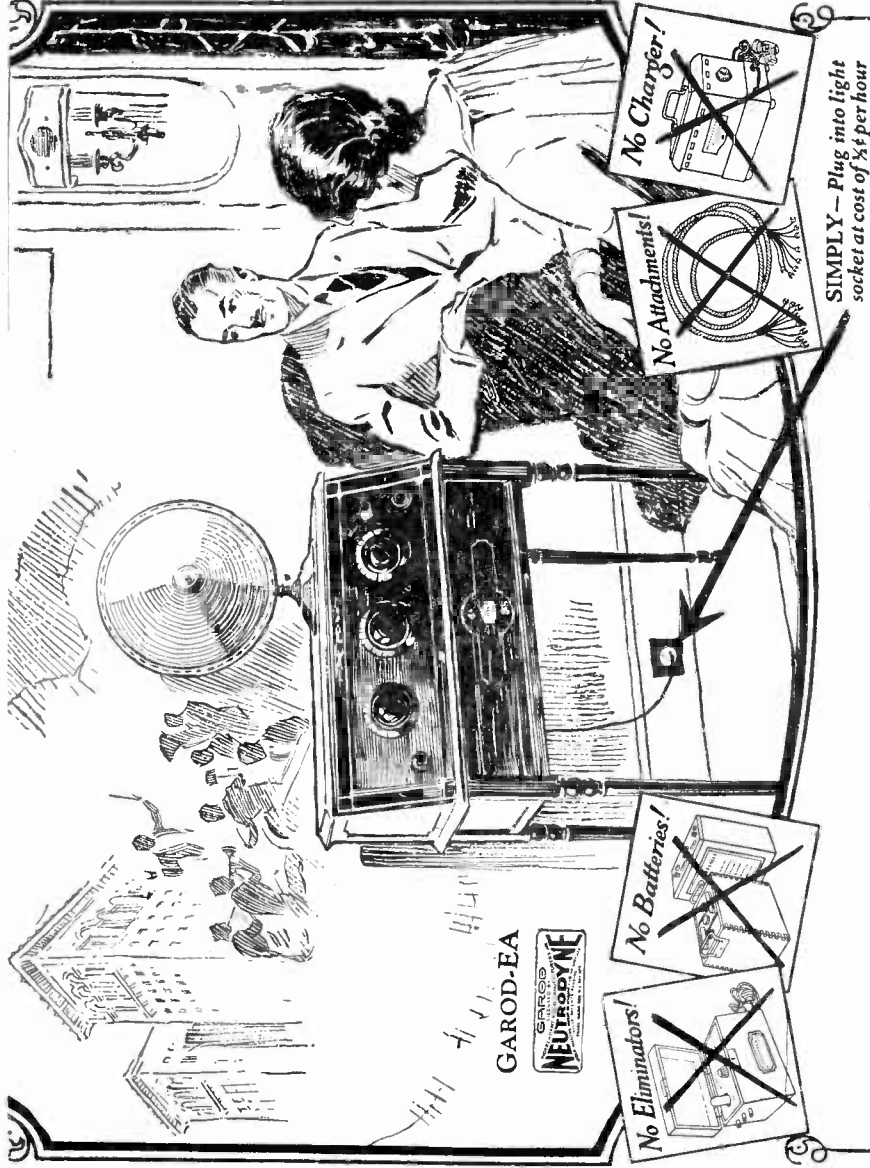

GAROD ELECTRIC POWER RADIO

Electric Power Captures New Range of Tone

Brings A
and Rich

GAROD TONE

NTS

1. Electric POWER—equivalent to 10 "B" Batteries!
2. POWER TUBES—100 times stronger than standard tubes!
3. Powerful Transformer—steps house current to 450 volts!
4. Neutrodyne—guarantees world's finest selectivity!

New Garod is brilliant. It is inspiring. What a contrast with the thin, artificial tones of receivers that have sacrificed the elements vital for range, depth, clearness and the finer things of radio. Before investing in an old-type receiver—hear the amazing tone of the new-era Garod reproducing entirely by ELECTRIC POWER!

SOLD BY

Berkeley
University Radio, 2431 Bancroft Way
Haywards
Vieux Bros.
Healdsburg
Wallace & Jones

Marysville
A. M. Schiveley
Niles
Vieux Bros.
Oakland
Fruitvale Elect., 3271 E. 14th St.

Palo Alto
Stanford Auto Co.
Reno, Nev.
Nevada Music Co.
Sacramento
Calif. Mech.-Elect. Eng. Co.

San Francisco
Radio Artisans, 1217 Hearst Bldg.
Service Elect. Co., 525 Clement
San Jose
Kimberlin Radio Studio
53 E. Santa Clara

DISTRIBUTED BY

CALIFORNIA ELECTRIC SUPPLY CO.

643 Mission Street, San Francisco, Calif.

(PATENT PENDING)

SCHEDULES FOR TUESDAY **November 23, 1926**
 Pacific Time **Inland Stations** **Corrected Weekly**

Time	Mountain States	Central States	Eastern States	STATION DIRECTORY			
				Call	Meters	Owner and Location	Tower
5-5:30	KOA	KMOX KOIL KYW WBMM WCCO WFAA WLW WOAW WOC WREO	KDKA WBZ WGBS WGY WJR WRNY WTAM WVJ	CZE	350	Dept. of Educ., Mexico City	1000
				KDKA	309	Westinghouse, E. Pittsburgh	40,000
5:30-6	KDYL KOA	KMOX KOIL KYW WRAP WBMM WLW WOC WREO	KDKA WBZ WGY WJR WRNY WTAM WWJ	KDYL	246	Newhouse Hotel, Salt Lake	50
				KFAB	341	Neb. Buick Auto Co., Lincoln	5000
6-6:30	KDYL KOA KSL	KLOS KMOX KOIL KSD KYW WRAP WBMM WCCO WFAA WENR WHB WLW WMAQ WOC WREO WSB WSM	KDKA WBZ WCAU WFAF WEAR WGBS WGY WJR WJZ WRC WRNY WTAM WWJ	KFKX	288	Westinghouse, Hastings, Neb.	5000
				KFUR	224	Ogden, Utah, Peery's Bldg.	50
6:30-7	KDYL KOA KSL	KFAB KMOX KOIL KSD KYW WBMM WENR WFAA WGN WHB WLW WMAQ WOAI WOC WREO WSB WSM	KDKA WBZ WCAU WGY WJR WJZ WRC WRNY WTAM WWJ	KGU	270	The Advertiser, Honolulu, Ha.	500
				KLDS	441	Ch. of Christ, Independence, Mo.	1000
7-7:30	KDYL KLZ KSL KTHS	CZE KFAB KLOS KMOX KSD KYW WBMM WCCO WFAA WENR WHB WLW WMAQ WOC WOI WSB WSM	PWX WCAE WCAU WCX WEAF WGBS WGR WGY WJP WJR WJY WJZ WPG WRC WRNY WSBWTAM WWJ	KLZ	384	Reynolds Radio Co., Denver	500
				KMON	280	Voice of St. Louis, St. Louis	5000
7:30-8	KDYL KLZ KSL KTHS	KFAB KMOX KSD KYW WRAP WBMM WCCO WREO WERI WENR WGN WHB WHT WJAZ WJY WMAQ WOAI WOAW WOC WOK WSB	PWX WRAL WCAE WCAU WCX WEAF WGBS WGR WJR WJY WJZ WPG WRC WRNY WTAM	KOA	322	General Elec. Co., Denver	5000
				KOIL	306	Mona Motor Oil, Coun. Bl., Iowa	500
8-8:30	KDYL KLZ KOA KSL KTHS	KFAB KMOX KSD KFW WRAP WBMM WCCO WFAA WGN WHT WJAZ WKRC WLW WMAQ WOAI WOAW WOC WOK WQJ	WBAL WCAE WCAU WCX WEAF WGBS WGR WJR WJY WJZ WPG WRC WRNY WTAM	KTHS	375	Arlington Hotel, H. Spgs., Ark.	1000
				KYU	536	Westinghouse Elec., Chicago	3500
8:30-9	KDYL KLZ KSL KTHS	KMOX KSD KYW WBMM WCCO WFAA WGN WHT WJAZ WKRC WLW WMAQ WOC WQJ	KDKA WBAL WCN WFAF WEAR WGBS WJR WJR WJY WJZ WPG WTAM	PWX	400	Int. T. & T. Co., Havana, Cuba	5000
				WBAL	246	Baltimore Studios, Baltimore	5000
9-9:30	KFUR KLZ	KOIL KYW WBMM WBMM WCCO WFAA WHT WJAZ WKRC WLW WLS WOK WQJ WSE	KDKA WCX	WBAP	476	Star-Telegram, Ft. Worth	1500
				WBMM	226	Air Theater, Chicago, Ill.	10,000
9:30-10	KFUR KLZ	KOIL KYW WBMM WBMM WCCO WFAA WHT WJAZ WKRC WLW WLS WOK WQJ WSE	WCX	WBNC	266	Southtown Econ. Sta., Chicago	500
				WBZ	333	West. Elec., Springfield, Mass.	2000
10-10:30	KFUR	KGU WBNC WDAF WERI WQJ	WCN	WCAE	461	Pittsburgh Press, Pittsburgh	500
				WCAU	278	Hotel Pennsylvania, Phila	1000
10:30-11	KFUR	KGU WBNC WDAF WERI WQJ	WCN	WCCO	345	W. G. Voliva, Zion, Ill.	5000
				WCX	416	Wash.-Crosby, Minneapolis	5000
11-12		KGU WQJ		WCN	517	Free Press, Pontiac, Mich.	2500
				WDAF	366	The Kansas City Star	1000

RADIO CABINETS—We Make Them Right

Fabricoid-covered cabinets. Very attractive. Made to your own design and measurement. Cabinets ordered today can be delivered tomorrow. Prices are reasonable.

Phone us for an estimate—Sutter 637

MUHS MANUFACTURING CO.

272 TEHAMA STREET, near Fourth

SAN FRANCISCO, CALIFORNIA

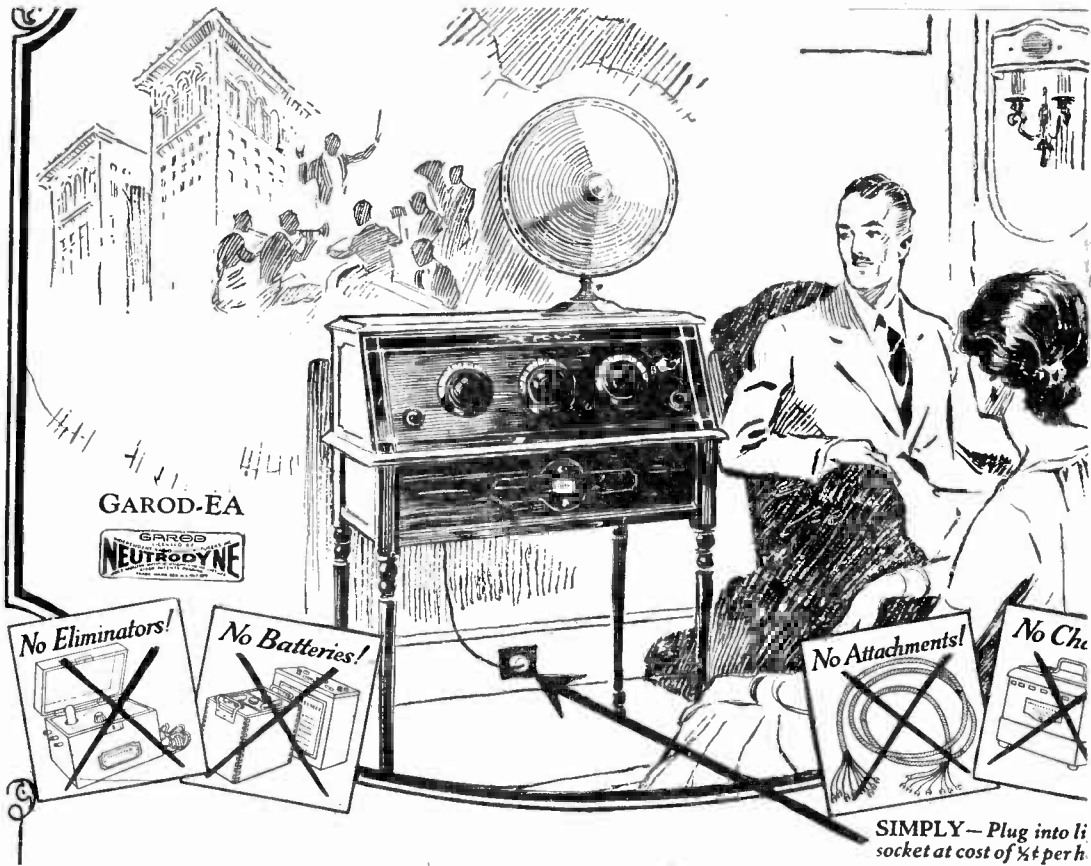

SOLD!

Berkeley
University Radio, 2431 Bancroft Way

Haywards
Vieux Bros.

Healdsburg
Wallace & Jones

Marysville
A. M. Schiveley

Niles
Vieux Bros.

Oakland
Fruitvale Elect., 3271 E. 14th St.

DISTRIBU

CALIFORNIA ELEC'
643 Mission Street, S

GAROD ELECTRIC POWER RADIO

*Electric Power
New Range and*

*Captures
of Tone*

Brings A
and Rich

GAROD TONE

ENTS

1. Electric POWER—equivalent to 10 "B" Batteries!
2. POWER TUBES—100 times stronger than standard tubes!
3. Powerful Transformer—steps house current to 450 volts!
4. Neutrodyne—guarantees world's finest selectivity!

New Garod is brilliant. It is inspiring. What a contrast with the thin, artificial tones of receivers that have sacrificed the elements vital for range, depth, clearness and the finer things of radio.

Before investing in an old-type receiver—hear the amazing tone of the new-era Garod reproducing entirely by ELECTRIC POWER!

Palo Alto
Stanford Auto Co.

Reno, Nev.
Nevada Music Co.

Sacramento
Calif. Mech.-Elect. Eng. Co.

San Francisco
Radio Artisans, 1217 Hearst Bldg.
Service Elect. Co., 525 Clement

San Jose
Kimberlin Radio Studio
53 E. Santa Clara

ED BY

TRIC SUPPLY CO.

San Francisco, Calif.

PROGRAMS FOR TUESDAY

November 23, 1926



Arthur H. Halloran
KTAB—1 a. m.

KTAB—1 a. m.



Col. J. F. Dillon
KTAB—1 a. m.



Jim McKenna
KTAB—8 p. m.

361 Meters **KGO** 4000 Watts
830 Kilocycles

General Electric Company, Oakland, Calif.

11:30 a. m. to 1 p. m.—Luncheon concert
12 noon—Time signal; 12:30, weather; 1:30, stocks and weather
6 p. m.—Bem's Little Symphony Orchestra
6:55 to 7:21 p. m.—News, weather, produce, grain, cotton, metals, stocks
8 to 9 p. m.—(Oakland studio). The Pilgrims, Eveready program by National Carbon Co.
9 p. m.—Surprise broadcast

306 Meters **KOMO** 1000 Watts
1280 Kilocycles

Home Savings Building, Seattle, Washington

9:30 to 9:40 a. m.—Inspirational service
9:40 to 10:15 a. m.—Road bulletin; "The Music Counter"; Juanita's shopping tour
12 noon—Noon farm flashes
12:30 to 1:30 p. m.—Democratic Women's Club
6:15 to 7:45 p. m.—Leviene's Concert Orchestra
7:45 to 8 p. m.—"Ye Towne Topics"
8 to 9 p. m.—Int. Bible Students' Ass'n Bible lecture; solos
9 to 9:30 p. m.—Latest song and piano hits

252 Meters **KFWB** 500 Watts
1190 Kilocycles

Warner Brothers, Hollywood, California

5 to 6 p. m.—Children's hour by Big Brother
6 to 7 p. m.—Pontiac Six Orchestra
7:30 to 8 p. m.—Ann Grey, blues; Edward Novis, baritone; The Fabric Coupe Body Orchestra
8 to 8:10 p. m.—News items
8:10 to 9:10 p. m.—Dan Gridley, tenor; Kenneth Gillum, popular songs; Frances St. George, KFWB jazzmania girl Raquel Nieto, coloratura soprano
9:10 to 10:10 p. m.—Albert Keglovich, violin; Edward Novis, baritone; Frances St. George, KFWB jazzmania girl; Bill Hatch and his orchestra
10:10 to 11 p. m.—News items followed by Warner Bros.' Frolic, featuring Peggy Mathews, blues; Charlie Wellman, Bill Hatch and his orchestra

467 Meters **KFI** 4000 Watts
640 Kilocycles

Copyright 1926, E. C. Anthony, Inc., L. A.

5:30 p. m.—Jack Murray's Italian Village Orchestra
6 p. m.—KFI nightly doings
6:15 p. m.—KFI radio travel guide
6:30 p. m.—Betty Polo, pianist; Maurice Woods, baritone
6:45 p. m.—Dr. John T. Miller, "Human Nature Around the World"
7 p. m.—Paul Howard's Quality Serenaders
8 p. m.—Screen Artists Quartet
9 p. m.—Popular program
10 p. m.—Azure Music Club; Lois Crawford; Honeywell Twins; Nan O'Malley, pianist

232 Meters **KFON** 500 Watts
1280 Kilocycles

Nichols & Warinner, Inc., Long Beach, Calif.

11:30 a. m. to 12 noon—Press-Telegram news
12 noon—Lost and found announcements
12:15 to 12:30 p. m.—Prizma Dye Hour; music
12:30 to 1—Musical program
2:30 to 3:10 p. m.—Long Beach Municipal Band
3:10 to 3:20 p. m.—Announcements
3:20 to 4 p. m.—Long Beach Municipal Band
4 to 4:30 p. m.—Press-Telegram late news
5 to 6 p. m.—KFON Concert Orchestra
6 to 6:20 p. m.—Organ recital, Howard Dunlap
6:20 to 6:50 p. m.—KFON Concert Orchestra
6:50 to 7 p. m.—Travelogue, W. H. Baymiller
7 to 7:30 p. m.—J. W. Marshall & Sons program
7:30 to 8 p. m.—Chat for booklovers, G. Nattkemper
8 to 8:10 p. m.—Long Beach Municipal Band
8:10 to 8:20 p. m.—Announcements
8:20 to 9 p. m.—Long Beach Municipal Band
9 to 10:30 p. m.—Casa Real Orchestra
10:30 p. m. to 12 midnight—State Theater, presenting Pantages vaudeville

220 Meters **KJBS** 5 Watts
1360 Kilocycles

Julius Brunton & Sons Co., San Francisco

9 to 11:30 a. m.—Vocal, instrumental program
2 to 4 p. m.—Vocal and instrumental program

Tuesday Programs—Continued

428 Meters **KPO** 1000 Watts
700 Kilocycles

Hale Bros. & The Chronicle, San Francisco

- 6:45, 7:15 and 7:45 a. m.—Daily health drill by Hugh Barrett Dobbs
- 10:10 a. m.—Household hour by Belle de Grat
- 10:30 a. m.—"Ye Towne Cryer," giving the weather forecast, market reports, information
- 12 noon—Time signals and scripture reading; weather forecast and market reports
- 12:30 to 1 p. m.—Clift Hotel Concert Trio, Solie Heilbronner director
- 1 to 2 p. m.—Rudy Seiger's Concert Orchestra
- 3:30 to 5:30 p. m.—Palace Hotel concert orchestra, Cyrus Trobbe director
- 5:30 to 6:15 p. m.—Children's hour by Big Brother of KPO, with stories
- 6:15 to 6:30 p. m.—"Ye Towne Cryer," giving stock quotations, market reports, information
- 6:30 to 7 p. m.—States Restaurant Orchestra, Waldemar Lind director
- 7 to 7:30 p. m.—Rudy Seiger's Concert Orchestra
- 8 to 9 p. m.—Program by Uda Waldrop, KPO's official organist, at the organ of the First Unitarian Church
- 9 to 10 p. m.—Musical program
KPO Trio: Cyrus Trobbe, violin; George von Hagel, cello; Jean Campbell, piano—
La Feria Suite.....Tarvan
- Harmony Team, Gypsy and Marta—
Breezing Along With the Breeze
Tennessee Rose
- KPO Trio—
Rondo Capriccioso.....Mendelssohn
- Harmony Team, Gypsy and Marta—
Medley of Popular Requests
By the Waters of Minnetonka
- KPO Trio—
In the Mill; The Village
- Harmony Team, Gypsy and Marta—
There's a Little White House
Haunting Waltz
- KPO Trio—
Intermezzo.....Bades
- Harmony Team, Gypsy and Marta—
Scotch Folk-songs
- KPO Trio—
Mars and Venus.....Ganne
- 10 to 11 p. m.—Palace Hotel Rose Room Dance Orchestra, Gene James director

394.5 Meters **KHQ** 1000 Watts
760 Kilocycles

Louis Wasmer, Inc., Spokane, Washington

- 2:30 to 4:30 p. m.—Radio Trades Ass'n program
- 5 to 6 p. m.—The service hour
- 6:30 to 7 p. m.—Mrs. Cohn's Little Boy Ben
- 7 to 8 p. m.—Chase Eng. Co. program
- 8:30 to 10 p. m.—Organ concert
- 10 p. m. to 12 midnight—Loomis Garden Dancing Palace Orchestra

226 Meters **KFQZ** 500 Watts
1330 Kilocycles

Taft Radio Broadcasting Co., Hollywood

- 12 noon to 1 p. m.—Merchants' & Mig's program
- 6 to 7 p. m.—Melody Three with Helen Boyd
- 8 to 9 p. m.—Police and fire joint program under the direction of Officer E. H. Cooper, Bureau of Public Safety of the L. A. Police Dept.
- 9 to 11 p. m.—Jack Rabbit Players: Bob Swan and Jack Goode

302.8 Meters **KTAB** 1000 Watts
990 Kilocycles

The Associated Broadcasters, Oakland, Cal.

- 8:45 to 9:15 a. m.—Prayer service, Rev. G. W. Phillips
- 9:15 to 9:45 a. m.—Shopping hour
- 9:45 to 10 a. m.—"Diet and Health," by Dr. Thompson
- 5 to 6 p. m.—Children's hour by Brother Bob
- 7 to 7:30 p. m.—Shopping hour
- 8 to 8:15 p. m.—"Fifteen Minutes with Stamp Collectors," by Norman Shepard
- 8:15 to 10 p. m.—KTAB Quartet, featuring Laura Broderick, soprano; Mary Groom Richards, contralto; Gwynfi Jones, tenor; Oliver Jones, baritone; Irene Millier, accompanist
KTAB Quartet
Tenor solos, Gwynfi Jones—
Rosemarie; Delia
Contralto solos, Mary Groom Richards
Duets: Oliver and Gwynfi Jones—
The Battle Eve; Ballad Singers
KTAB Quartet
Soprano solos, Laura Broderick—
If No One Ever Marries Me
Talking to the Moon
Piano solos, Irene Millier—
Etude Mignon; Pres de Berceau
Baritone solos, Oliver Jones—
On the Road to Mandalay; Dedoin Love Song
Contralto solos, Mary Groom Richards
Tenor solos, Gwynfi Jones—
Message of the Violet; Cottage Small
Piano solos, Irene Millier—
Nocturne; Dance Caprice
Soprano solos, Laura Broderick—
The Years of the Spring; Ah, Love, but a Day
KTAB Quartet
- 1 to 2:30 a. m.—Special Thanksgiving concert dedicated to the islands of the Southern Pacific
Columbian Trio: Mrs. Constance Yates, pianist; Dean Donaldson, violin; W. B. Garthwaite, viola
Venetian Club Orchestra—
California, Here I Come
Pacific Male Quartet: Gibson Paul, first tenor; Kenneth Morse, second tenor; Ralph Was-tell, baritone; Bert Shrader, bass; Irene Millier, accompanist—
California, Happy Land.....Bells
Oakland Booster Song.....Bells
Talk, Col. J. F. Dillon, supervisor of radio, Sixth District
Soprano solos, Mme. Dorothy Raegen Talbot—
Pale Stars: Final Scene from Thais
Columbian Trio—
Funiculi funicular; Venetia Tarantelle
Contralto solos, Mary Groom Richards
Talk, R. A. Carrington, publisher of the Oak-land Post-Enquirer
Baritone solos, E. Harold Dana
Contralto solos, Olga Steffani
Venetian Club Orchestra selections
Pacific Male Quartet—
Swing Low Sweet Chariot; Close Harmony
Piano solos, Mrs. Howard Nunan
Contralto solos, Mary Groom Richards
Talk, Arthur H. Haloran, editor of Broadcast Weekly and Radio
Violin solos, Dean Donaldson—
I Love You, California
Selections from the Student Prince
Contralto solos, Olga Steffani—
Columbian Trio—
Baccarole.....Offenbach
Soprano solos, Mme. Dorothy Raegen Talbot—
Serenade; Praha from Pearl Fishers
Baritone solos, E. Harold Dana
Venetian Club Orchestra

(Programs continued on next page)

Tuesday Programs—Continued

250 Meters **KFWI** 500 Watts
1200 Kilocycles

Radio Entertainments, Inc., San Francisco
1 to 2 p. m.—Adrienne Morris and Herbert Mass
5 to 7:30 p. m.—Lou Emmel and Del Perry
8 to 8:30 p. m.—Player's Guild School
8:30 to 9 p. m.—Ionaco with Gaylord Wilshire
9 to 10 p. m.—The members of the San Francisco opera organization present an hour of opera selections

275 Meters **KFSG** 500 Watts
1090 Kilocycles

Angelus Temple, Los Angeles, California
10:30 to 11:30 a. m.—Sermon by Gladwyn N. Nichols. Zetta Gibbens and Florence Belcher, sopranos; Lulu Baker, pianist; Peggy King and Lucy Hoole, duets
11:30 a. m. to 12:30 p. m.—Organ recital by B. E. Ballard
2:30 to 3:30 p. m.—Goodyear branch program
3:30 to 4:30 p. m.—Organ recital by B. E. Ballard
6:30 to 7:30 p. m.—Program arranged by Roderrick Morrison
7:30 to 9:30 p. m.—Evangelistic services by student evangelists

337 Meters **KNX** 500 Watts
890 Kilocycles

L. A. Evening Express, Los Angeles, Calif.
8:55 a. m.—Time signals and birthday notices
9 a. m.—Radio shopping news
10 a. m.—Town Crier
10:30 a. m.—Kate Brew Vaughan
12 noon—Geo. Redman's Orchestra
1:30 p. m.—The bookworm
2 p. m.—Radio Trades Ass'n program
4 p. m.—Louise Howatt, contralto
4:55 p. m.—Market reports
5:30 p. m.—Geo. Redman's Orchestra
6 p. m.—The Town Tattler
6:15 p. m.—W. F. Alder travelogue
6:30 p. m.—Atwater Kent Orchestra
7 to 10 p. m.—Studio program
10 p. m.—Hotel Ambassador; Abe Lyman's Coconut Grove Orchestra

491 Meters **KGW** 1000 Watts
610 Kilocycles

The Morning Oregonian, Portland, Oregon
9:45 to 10 a. m.—Women's health exercises
10 to 11:30 a. m.—The Town Crier; music, weather report; household helps by Jeannette Putman Cramer; news items and shopping guide
2 to 3 p. m.—Women's matinee; talks, lectures and music
6 to 7 p. m.—Dinner concert
7 to 7:30 p. m.—Children's program by the Atwater Kent Trio
7:30 to 7:45 p. m.—Utility service; amusement guide; weather forecasts; police bulletins; livestock, market and grain reports; news items and special announcements
8 to 10 p. m.—Educational program; book chat by Richard G. Montgomery; thrift talk by Geo. P. Simons; special song recital by Howard Melaney; auction bridge lesson; music by the Alicia McElroy String Quartet
10 to 12 p. m.—Dance music featuring Herman Kenin and his orchestra with intermission piano solos by Curt Kramer

268 Meters **KFRC** 50 Watts
1120 Kilocycles

Don Lee, San Francisco, California

5:30 to 6:30 p. m.—Mac and his gang
6:30 p. m.—Stage and screen and police reports
6:30 to 7 p. m.—Program by Fred McKinley
7 to 7:30 p. m.—Dance program by "Puss" Donahoo and his Hotel Oakland Orchestra
8 to 8:30 p. m.—KFRC Radio Movie Club, Harrison Holliday director. Studio gossip, new pictures chat, biographies of stars, Hollywood fashions, questions and answers, etc.
8:30 to 9 p. m.—Carl Lamont's half hour
9 to 11 p. m.—Dance music from the Baiconades Ballroom, by Walter Krausgrill's Orchestra and Billie Backstedt's Old-Timers' Band

405 Meters **KHJ** 500 Watts
740 Kilocycles

Los Angeles Times, Los Angeles, California
12:30 to 1:30 p. m.—News items; weather report. Program presenting Al Cajal's Greenwich Village Cafe Orchestra; Red Wyatt and his ukulele and Arthur Goodstein, blues singer
2:30 p. m.—Bridge game
6 to 6:30 p. m.—White King Quartet
6:30 to 7:30 p. m.—Children's hour. Weekly visit of the Radio Fairies, Queen Titania and her Sandman; George Kerr, 13 years of age, mandolin soloist; Ida Palmer, soprano, and others
7:30 p. m.—Scripture reading
7:40 p. m.—Talk, "Dogs," H. M. Robertson
8 to 10 p. m.—News items. Program including Harry James Beardsley, baritone; Ethel Glassmann Clark, soprano, and others
10 to 11 p. m.—Dance music by Los Angeles Railway Orchestra

256 Meters **KRE** 100 Watts
1170 Kilocycles

The Berkeley Gazette, Berkeley, California
11:15 a. m.—Women's exercises, Dorothy Barron
5:30 p. m.—Current news
9 to 10 p. m.—Studio program
'Cello solos, Esther Case
Travelogue, H. B. Hambleton
Talk, "Banking," Hollis Thompson
Talk, "The Experiences of a Motorist in Europe," Prof. William S. Morgan

333 Meters **KQW** 500 Watts
900 Kilocycles

First Baptist Church, San Jose, California
9:30 to 10:30 a. m.—San Jose Shopping Guide
6:15 to 6:30—Program
6:30 to 7:25 p. m.—Farm flashes, weather and market reports and news dispatches
7:25 to 7:30 p. m.—Poultry and livestock talk
7:30 to 7:35 p. m.—Novelty String Trio
7:35 to 7:40 p. m.—Mail bag and farm topics
7:45 to 8 p. m.—Editorial talk
8 to 8:15 p. m.—Dr. Esterberg's health talk

294 Meters **KTBI** 750 Watts
1020 Kilocycles

The Bible Institute, Los Angeles, California
8:30 to 9 a. m.—Devotional service; W. R. Hale, speaker; C. M. Brooks, baritone
2 to 3 p. m.—Inspirational hour; Rev. A. R. Hutton, speaker; Norman Edwards, tenor
7:15 to 8 p. m.—Aunt Martha's children's hour
8 to 9 p. m.—Southwestern College of Music, under the direction of Idell Harvey Moye, will present a musical program

"THE HOUSE THAT PARTS BUILT"

"THE HOUSE THAT PARTS BUILT"

"Buy Your Xmas Radio Early"

But buy an Apex

The new APEX "SIX" offers more than mere outward appearance to the eye. Hidden in every corner, both inside and out, you will find the best of quality, the most thorough of conscientious workmanship.

To greet the eye you witness handsomely, not gaudily, designed cabinets—five-ply walnut veneer and finished in an attractive high-lighted surface. Everywhere you sense a durability of construction and a harmony of proportion that can readily be



Model 6—\$115

appreciated on inspection. Behind the illuminated, single dial and bronze panel are contained the most advanced technical improvements yet attained in the vast field of radio. The impedance coupling, a new and revolutionary feature, eliminates distortion and assures a pure tone quality and clarity of reception. Numerous refined points show that perfection has been the attained ideal.

hear its full volume, to herald countless distant stations at the turn of a single dial will give you that keen delight known only to the APEX owner.

APEX guarantees a performance that is without peer, regardless of the most discriminating judgment. To

Get in touch with one of the dealers listed below—or your nearest dealer—and arrange for a demonstration—in your own home.

AUTO ELEC. & SERVICE CO., Lodi, Calif.
 BATES RADIO SHOP, Modesto, Calif.
 H. L. BALLARD, Santa Rosa, Calif.
 H. D. CHURCH, South Dos Palos, Calif.
 J. DETER McNARY, Colusa, Calif.
 ELECTRIC MAID SHOP, Stockton, Calif.
 FRANK H. BELLAMY, Bakersfield, Calif.
 FISHER ELECTRIC CO., Chico, Calif.
 FARRA RADIO & ELEC. Co., San Pablo, Cal.
 F. A. GOODYKOONTZ, Tracy, Calif.
 W. W. HARRIS, Esparto, Calif.
 HEATH RADIO SERVICE, 2874 38th Ave.,
 Oakland, Calif.

IMPERIAL RADIO CO., 220 Stockton St.,
 San Francisco, Calif.
 CHAS. JORDAN, Petaluma, Calif.
 GEO. W. JOHNSON, Yuba City, Calif.
 R. A. MANSFIELD, King City, Calif.
 J. W. MORGAN, Corning, Calif.
 GUY S. PATTERSON, Sacramento, Calif.
 PIONEER DRUG CO., Newman, Calif.
 E. C. SAWTELL, Roseville, Calif.
 SIGURD B. TORRISON, Patterson, Calif.
 VALLEJO RADIO SHOP, Vallejo, Calif.
 VIERHELLER RADIO SHOP, Fresno, Calif.
 WESTSIDE ELECTRIC CO., Los Banos, Cal.
 R. S. WOOD, Santa Rosa, Calif.

United Radio Supplies Company

Northern California Distributors for the

"BREMER-TULLY COUNTERPHASE SETS" and the "APEX SIX"

693 MISSION STREET
 SAN FRANCISCO

"RADIO EXCLUSIVELY"
 (Wholesale Only)

Phones: Douglas 8357
 Douglas 8358

"THE HOUSE THAT PARTS BUILT"

"THE HOUSE THAT PARTS BUILT"

(PATENT PENDING)

SCHEDULES FOR WEDNESDAY

November 24, 1926

Pacific Time

Pacific Coast Stations

Corrected Weekly

a.m.	Central Cal.	Southern Cal.	Pacific N. W.
9-9:30	KJBS KTAB		
9:30-10	KJBS KQW		KOMO
10-10:30	KJBS KPFC KJBS KQW KPO	KMTR	KGW KFWV KJR KOMO
10:30-11	KJBS KPUS KPFC	KPSG KNX KFI	KGW KFWV KJR
11-11:30	KRE KJBS	KPSG	KGW KOIN KJR
11:30-12	KGO	KPSG KPON	CJCA
12-12:30	KGO KGTT	KPSG KPON KNX KPQZ	KOMO
12:30-1	KGO KPO	KHL KFWO KNX KFOZ	KFWV KFOA KOMO
1-1:30	KPO KPWI	KPWO KHL	KFWV KFOA KOMO
1:30-2	KPO KPWI	KNX	CFCN
2-2:30	KJBS KFWAI	KTBI	KFOA
2:30-3	KPWW KJBS	KPSG KPON KTBI KHL	KFOA
3-3:30	KGTT KJBS	KPSG KPON KNX	KOIN KJR KFOA
3:30-4	KPO KGTT KJBS	KPSG KPON	KFWV KJR KFOA KOIN
4-4:30	KPO KPWH	KPSG KPON KNX	KPEC KFOA
4:30-5	KPO KPWH	KPSG KMTR	KPEC KFOA KFWV
5-5:30	KPO KTAB	KPSG KMTR KPON KFWB KPWC	KFWV
5:30-6	KRE KGO KPO KPRC KTAB	KFI KPWB KNX KMTR KPON KPWC	KPQW
6-6:30	KGO KZM KPWI KPO KPFC KPWH	KFI KMTR KNX KHL KPQZ KPON KPWB	KMO KFWV KGW KOMO KFWV KOIN
6:30-7	KGO KPO KPWI KZM KPFC KLX KOW KPWH	KHL KFWO KNX KPQZ KFI KPWB KPWB KPON KMTR	KMO KOMO KOI KFWV CICA KFOA KQW KJT
7-7:30	KGO KPO KLX KQW KPWI KTAB KPWH	KHL KNX KFI KPWB KPWO KFI KPON KPWC KPSD KMTR KNRC	KQW KFWV KHL KGBS KOIN KOMO CFAC KJP
7:30-8		KFI KPFC KPWO KPFG KTBI KPON KMJ KMTR KNX KHL KPQZ KPSD	KFWV KGW KHL KWSC KOAC KOIN KGCL
8-8:30	KPO KLX KPFC KGTT KQW KGO KTAB KPWI KPUS	KNX KFWO KPFG KMTR KPWB KTBI KFI KPON KNRC KPVD KHL KMJ KPWB KPQZ KPFD KPWO KPYD	CJCA KFWV KHL CFCT KGW KWSC KOAC KOIN KGCL
8:30-9	KPO KLX KPFC KQW KGTT KGO KTAB KPWI KPUS	KMTR KNX KTBI KPFG KNRC KFI KPON KHL KMJ KPWB KPQZ KPFD KPWO KPYD	CNRW CJCA KGW CKCD KFOA CFCN KFWV CFCT KHL KWSC KOMO KOIN KGCL
9-9:30	KGTT KPFC KQW KLX KPO KTAB KPWI KGO KPQU	KNX KHL KPWB KPFG KNX KMTR KPON KMJ KPFD KPQZ KNRC KPWC KPWO KPYD	CKCD CFCT KHL KOWW KFOA CICA KMO CFCN KFWV KGBS KJW KJR KOIN CNRW
9:30-10	KPFC KGTT KLX KPO KPQU KTAB KPWI	KNX KMTR KPON KPWO KFI KHL KPWB KNRC KMJ KPFD KPQZ KPWC KPYD	KGW KJR KGBS KOWW KHL KMO KFWV CJCA KOIN CNRW
10-10:30	KPFC KPO KPWI	KFI KNX KPQZ KHL KPON KPWB KPSD KPVD KPWC KPWO KMTR	KOWW CNRE KFWV CNRY KJR KPQW
10:30-11	KPFC KPO KPWI	KFI KNX KPQZ KHL KPON KPWB KPSD KPWC KPWO KMTR KPYD	KFWV CNRY KJR KQW
11-12	KPFC KPWI	KNX KPWC KPWO KMTR KPYD	KOWW KFWV
12-1	KPWH		

STATION DIRECTORY

Call	Meters	Owner and Location	Power
CFAC	435	Calgary Herald, Calgary, Can.	500
CFCN	435	W. V. Grant, Calgary	2000
CFCT	330	Geo. W. Deaville, Victoria	500
CJCA	517	Journal, Edmonton, Canada	500
CKCD	411	Daily Province, Vancouver	1000
CNRE	517	Nat. Rvs., Edmonton, Alta.	500
CNRV	291	Nat. Rvs., Vancouver, Canada	500
CNRV	384	Nat. Rvs., Winnipeg, Man.	500
CZE	350	Dept. of Educ., Mexico City	1000
KPEC	248	Meier & Frank Co., Portland	50
KFI	167	Earl C. Anthony, Inc., L. A.	4000
KFOA	454	Rhodes Co., Seattle, Wash.	1000
KPON	232	Nichols & Warinner, L. B., Cal.	500
KPQU	231	Holy City Community Station	250
KPQW	216	Claremont Hotel, Seattle, Wn.	50
KPQZ	226	Taft Radio, Hollywood, Cal.	500
KPFC	268	Don Lee, San Francisco, Cal.	50
KPSD	246	U. S. Grant Hotel, San Diego	1000
KPSG	275	Angelus Temple, Los Angeles	500
KPUS	256	Gospel Radio, Oakland, Cal.	50
KFVD	205	McWhinnie Elec. Co., Venice	250
KFWB	252	Warner Bros., Hollywood, Cal.	500
KFWV	291	L. E. Wall, San Bernardino	100
KFWI	254	F. W. Morse, Eureka, Cal.	100
KFWT	250	Radio Entertainers, Inc., S. F.	500
KFWW	326	Oakland Educational Society	500
KFWO	211	Lawrence Mott, Avalon, Cal.	250
KFWV	213	Sovereign Hotel, Portland, Ore.	50
KGBS	227	Arthur C. Daily, Seattle, Wash.	100
KGOL	231	Broth Bros., Seattle, Wn.	10
KGO	361	Gen. Elec. Co., Oakland, Cal.	4000
KGTT	207	Glad Tidings Temple, S. F.	50
KGW	491	The Oregonian, Portland, Ore.	1000
KHL	405	The Times, Los Angeles, Cal.	500
KHQ	394	L. W. Rader, Spokane, Wash.	1000
KJBS	220	Julius Brunton & Sons, S. F.	50
KJR	384	N. W. Radio Service, Seattle	1000
KLX	508	Tribune, Oakland, Cal.	500
KMI	234	The Fresno Bee, Fresno, Cal.	50
KMO	254	KMO, Inc., Tacoma, Wash.	500
KMTR	370	K. M. Turner, Hollywood, Cal.	500
KNRC	238	Kierulff & Ravenscroft, L. A.	250
KNX	337	L. A. Express, Hollywood, Cal.	500
KOAC	280	Agricul. College, Corvallis, Ore.	500
KOIN	319	News-Halawat, Portland, Ore.	1000
KOMO	306	Home Savings Bldg., Seattle	1000
KOWW	285	F. A. Morse, Walla Walla, Wn.	500
KPO	428	Hale Bros. & Chronicle, S. F.	1000
KPPC	229	Presbyterian Church, Pasadena	50
KQW	333	1st Baptist Church, San Jose	500
KRE	256	The Gazette, Berkeley, Cal.	100
KTAB	303	Associated Broadcasters, Oak.	1000
KTBI	294	Bible Institute, Los Angeles	750
KWSC	349	Wash. State College, Pullman	500
KZM	240	West. Radio Inst., Oakland	50

Radio Trouble?

Service Car

Oakland, Berkeley, Alameda \$2.00 fee
Shop Work, \$1.50 per hour

TELEPHONE LAKESIDE 2220

Storage batteries charged, 50 cents
Pick up and delivery, 50 cents

Expert repairing

Also house-wiring, electric fixture and
appliance repairing

Volney G. Mathison & Company
660 Twelfth Street Oakland, Calif.

(PATENT PENDING)

SCHEDULES FOR WEDNESDAY

November 24, 1926

Pacific Time

Inland Stations

Corrected Weekly

Time	Mountain States	Central States	Eastern States
5-5:30	KOA	KMOX KYW WBBM WCCO WLS WOC WSM	KDKA PWX WPZ WOR WRNY WTAM WWJ
5:30-6	KDYL KOA KSL	KMOX WBBM WCCO WLS WSM	CNRM KDKA PWX WBZ WCAU WRNY WTAM WWJ
6-6:30	KDYL KOA	KMOX KSD WBBM WCCO WLIB WLS WLW WMAQ WOS WSM	CNRM KDKA PWX WBZ WCAU WEAF WJR WJZ WRNY WTAM WWJ
6:30-7	KDYL KOA KSL	KMOX KSD WBBM WCCO WDAF WENR WJAD WLIB WLS WMAQ WOS WSM	CNRM KDKA PWX WBZ WCAU WJR WJZ WRNY WTAM WWJ
7-7:30	KDYL KFCE KFKX KLZ KOA KSL KTHS	CZE KMOX KSD KYW WBBM WCCO WEBH WENR WHT WJAD WJAZ WKRC WLS WMAQ WOC WOK WOS	CNRM PWX WAHG WCAE WCAU WEAF WGR WGY WJR WJZ WOO WOR WRC WRNY WTAM WWJ
7:30-8	KDYL KFCE KFKX KLZ KOA KSL KTHS	CZE KMOX KSD KYW WBAP WBBM WCCO WEBH WENR WGN WHT WJAD WJAZ WKRC WLS WMAQ WOC WOK	CNRM PWX WAHG WCAE WCAU WEAF WGR WGY WJR WJZ WOO WOR WRC WRNY WTAM WWJ
8-8:30	KFKX KLZ KOA KSL KTHS	CZE KMOX KYW WBAP WBCN WCCO WGN WHT WJAZ WKRC WLIB WLS WLW WMAQ WOC WOK WQJ WSM	CNRM PWX WCAE WEAF WJR WJZ WTAM
8:30-9	KFKX KLZ KOA KSL KTHS	KMOX KYW WBCN WCCO WGN WHT WJAZ WKRC WLIB WLS WLW WOK WQJ WSM	CNRM PWX WCAE WEAF WJR WJZ WTAM
9-9:30	KLZ KSL	KMOX KYW WBCN WCCO WEBH WHAD WHT WJAZ WLIB WLS WOK WQJ WSB	WJR
9:30-10	KLZ	KYW WBCN WCCO WEBH WHAD WHT WJAZ WLIB WOK WQJ WSB	WJR
10-10:30		WBBM WDAF WEBH WENR WHAD WQJ	
10:30-11		WBBM WDAF WEBH WENR WQJ	
11-12		WBBM WENR WQJ	

STATION DIRECTORY

Call	Meters	Owner and Location	Power
CNRM	411	Nat. Rys., Montreal, Canada	1000
KDKA	309	Westinghouse E., Pittsburgh	40,000
KDYL	246	Newhouse Hotel, Salt Lake	50
KFCB	238	Nielson Radio, Phoenix, Ariz.	100
KFKX	288	Westinghouse, Hastings, Neb.	5000
KLZ	384	Reynolds Radio Co., Denver	500
KMOX	280	Voice of St. Louis, St. Louis	5000
KOA	322	General Elec. Co., Denver	5000
KSD	545	The Post-Dispatch, St. Louis	500
KSL	300	Cope & Johnson, Salt Lake	1000
KTHS	375	Arlington Hotel, H. Spgs., Ark.	1000
KYW	536	Westinghouse Elec., Chicago	3500
PWX	400	Int. T. & T. Co., Havana	5000
WAHG	316	A. H. Grebe, Rich. Hill, N. Y.	1000
WBAP	476	Star-Telegram, Fort Worth	1500
WBFBM	226	Air Theater, Chicago, Ill.	10,000
WBCN	266	Southtown, Econ. St., Chicago	500
WBZ	333	West. Elec., Springfield, Mass.	2000
WCAE	461	Pittsburgh Press, Pittsburgh	500
WCAU	278	Hotel Pennsylvania, Phila.	500
WCCO	416	Wash.-Crosby, Minneapolis	5000
WDAF	366	The Kansas City Star	1000
WEAF	492	R. C. A., New York City	5000
WEBH	370	Edgewater Hotel, Chicago	1500
WENR	266	All Am. Radio Corp., Chicago	500
WFAA	476	Dallas News, Dallas, Texas	5000
WGN	305	Chicago Tribune, Chicago	1000
WGR	319	R. C. A., Washington, D. C.	500
WGY	380	General Elec. Co., Schenectady	5000
WHAD	275	Marquette Journal, Milwaukee	500
WHT	400	Radiohone Corp., Chicago	3500
WJAD	353	Barton Mfg. Co., Waco, Tex.	500
WJAZ	330	Zenith Radio Corp., Chicago	10,000
WJR	517	Jewett Radio, Pontiac, Mich.	5000
WJZ	455	R. C. A., New York City	40,000
WKRC	326	Kodol Radio, Cincinnati	1000
WLIB	303	Liberty Weekly, Elgin, Ill.	4000
WLS	345	Sears, Roebuck, Chicago	5000
WLW	422	Crosley Co., Cincinnati	500-5000
WMAQ	448	Chicago Daily News	1000
WOC	484	Palmer Sch., Davenport, Ia.	5000
WOK	217	Neutrowound, Homewood, Ill.	5000
WOK	238	Neutrowound, Homewood, Ill.	5000
WOO	508	Cal. Bak. Powder Co., Chicago	500
WOR	405	Wanamaker's, Philadelphia	500
WOS	441	L. Bamberger, Newark, N. J.	500
WQJ	448	St. Mar. B., Jefferson City, Mo.	500
WRC	469	Federal Radio Corp., Buffalo	1000
WRNY	375	Experimenter Pub. Co., N. Y.	500
WSB	428	The Journal, Atlanta, Ga.	1000
WSM	283	Nat. Ins. Co., Nashville, Tenn.	1000
WTAM	389	Willard Battery, Cleveland, O.	3500
WWJ	353	Detroit Evening News	1000

CONE UNIT

For use on cones of any size up to 4 feet. Most powerful and efficient made. Sold on rigid money-back guarantee.

C. O. D. or Prepaid, \$7.50

Tunbar Radio Co.
26 Cortland St., New York City

A-C DAYTON RADIO

For the man who believes his own ears
Coast Distributors

W. E. & W. H. Jackson

865 Mission St., San Francisco

Great Western Electric Co. - Los Angeles
Schwabacher Hdw. Co. - - - - - Seattle

PROGRAMS FOR WEDNESDAY

November 24, 1926



Paul Kelli's Il Trovatore Orchestra—KFVI—10 p. m.

361 Meters **KGO** **4000 Watts**
830 Kilocycles

General Electric Company, Oakland, Calif.

- 11:30 a. m. to 1 p. m.—Luncheon concert
 12 noon—Time signal; 12:30, weather; 1:30, stocks and weather
 5:30 p. m.—“For Instance,” General Jackson
 6 p. m.—Bem's Little Symphony Orchestra
 6:55 to 7:21 p. m.—News, weather, produce, grain, cotton metals, stocks
 8 p. m.—(Whitcomb studio). Farm program, co-operating with U. S. Dept. of Agric, Calif. State Dept. Agric, Calif. Farm Radio Council and the California Dairy Council
 8:20 p. m.—An interview with the Agricultural Economist
 8:30 p. m.—Bem's Little Symphony Orchestra
 9 p. m.—Address, “Highlights on Pruning,” L. C. Barnard, County Agent, Univ. of Calif. and U. S. Dept. of Agriculture, co-operating
 9:15 p. m.—Illustrated folk music, “Cowboy Songs,” Dr. Margery Bailey, assistant professor of English, Stanford University

333 Meters **KQW** **500 Watts**
900 Kilocycles

First Baptist Church, San Jose, California

- 9:30 to 10:30 a. m.—San Jose Shopping Guide
 6:15 to 6:30 p. m.—U. S. Radio Farm School
 6:30 to 7:25 p. m.—Farm flashes, weather and market reports, news dispatches
 7:25 to 7:35 p. m.—Mrs. Florence James, soprano, and Margaret Ball, pianist
 7:35 to 7:45 p. m.—Mail bag and farm topics
 7:45 to 8 p. m.—Special editorial
 8 to 9:30 p. m.—Mid-week prayer service of First Baptist Church

226 Meters **KFQZ** **500 Watts**
1330 Kilocycles

Taft Radio Broadcasting Co., Hollywood

- 12 noon to 1 p. m.—Merchants' & Mfg's program
 6 to 7 p. m.—Melody Three with Eleanor Birkland, soloist
 8 to 9 p. m.—Kitty and the Boys, C. Howard Paxton and Art Goodstein
 9 to 11 p. m.—Sunset Collegians' Dance Orchestra; Lawrence Lohr, Ekin Haig, Don Miner and Fred Till

467 Meters **KFI** **4000 Watts**
640 Kilocycles

Copyright 1926, E. C. Anthony, Inc., L. A.

- 10:40 to 11:10 a. m.—Gold Medal Flour Home Service talks, Betty Crocker
 5:30 p. m.—Program by Lou Parker
 6 p. m.—KFI nightly doings
 6:15 p. m.—KFI Radio Travel Guide
 6:30 p. m.—Art Meyer, baritone; Walter Smith, tenor; Peggy Hammond
 6:45 p. m.—KFI radiatorial period
 7 p. m.—Virginia Ballroom Orchestra
 7:30 p. m.—Detective stories, Nick Harris; Truth Tyler Plock, composer-pianist
 8 p. m.—Program by California Petroleum Corporation; Calpet Orchestra
 9 p. m.—Mme. Charlotte Alvim Earle, concert pianist; Gattone String Quartet
 10 p. m.—Sunset Instrumental Quartet; Dorothy Ruth Miller, concert pianist

405 Meters **KHJ** **500 Watts**
740 Kilocycles

Los Angeles Times, Los Angeles, California

- 12:30 to 1:30 p. m.—News items; weather report. Program presenting Le Roy Parry and his orchestra of Seven Smiles, and others
 2:30 p. m.—Weekly garden talk, F. C. McNabb
 6 to 6:30 p. m.—White King Quartet
 6:30 to 7:30 p. m.—Children's program, including Dick Winslow, screen juvenile reporter; Vivian Marple, “Bluebell of KHJ”; Constance Jeanette McCoy, “Sweet Marie”; Glenn Fitz, “Optimistic Mascot”; Patricia Eccleston, “Little Daffodil”; Lois Jane Campbell, “Brown Eyes”
 7:30 p. m.—Scripture reading
 7:40 p. m.—Lecture, “Astronomy,” Dr. Mars Baumgardt
 8 to 10 p. m.—News items; De Luxe program
 10 to 11 p. m.—Dance music by Jerry Grant and his orchestra

220 Meters **KJBS** **5 Watts**
1360 Kilocycles

Julius Brunton & Sons Co., San Francisco

- 9 to 11:30 a. m.—Vocal, instrumental program
 2 to 4 p. m.—Vocal and instrumental program

Wednesday Programs—Continued

428 Meters 1000 Watts
700 Kilocycles KPO

Hale Bros. & The Chronicle, San Francisco

6:45, 7:15 and 7:45 a. m.—Daily health drill by Hugh Barrett Dobbs, with William Hancock at the piano

10:10 a. m.—Household hour by Belle de Graf

10:30 a. m.—"Ye Towne Cryer," giving the weather forecast, market reports, amusements

10:45 a. m.—Betty Crocker's Gold Medal talk

12 noon—Time signals and scripture reading; weather forecast and market report

12:30 to 1 p. m.—Cliff Hotel Concert Trio, Sol-lie Heilbronner director

1 to 2 p. m.—Rudy Seiger's Concert Orchestra

3:30 to 5:30 p. m.—Palace Hotel concert or-chestra, Cyrus Trobbe director

5:30 to 6:15 p. m.—Children's hour by Big Brother of KPO, with stories

6:15 to 6:30 p. m.—"Ye Towne Cryer," giving market quotations and information

6:30 to 7 p. m.—States Restaurant Orchestra, Waldemar Lind director

7 to 7:30 p. m.—Rudy Seiger's Concert Orchestra

8 to 9 p. m.—Program by the Atwater Kent Artists under the auspices of Ernest Ingold, Inc.:

Orchestra—

Waltz from "The Merry Widow".....Lehar

Song, I Love Thee.....Grieg

Selections from "The Prince of Pilsen".....Luders

The Swan.....Saint-Saens

Tenor solos—

Who Is Sylvia.....Schubert

Forgotten.....Cowles

Orchestra—

Selections from "The Persian Garden".....Lehmann

Piccolo solo—

A Bird in the Wood.....Le Thiere

9 to 10 p. m.—Musical program featuring Mansie Chew, pianist

10 to 11 p. m.—States Restaurant Orchestra, Waldemar Lind director

306 Meters 1000 Watts
1280 Kilocycles KOMO

Home Savings Building, Seattle, Washington

9:30 to 9:40 a. m.—Inspirational service

9:40 to 10 a. m.—Road bulletin; "The Music Counter"; Juanita's shopping tour

10 to 10:20 a. m.—Talk, "Women's Crowning Glory"; "pep" exercises by "Van"

10:20 a. m.—U. S. weather report

12 noon to 12:30 p. m.—"Noon Farm Flashes"

12:30 to 1:30 p. m.—Organ recital

6 to 7 p. m.—Preeg's Concert Orchestra

7 to 7:15 p. m.—"Ye Towne Topics"

8:45 to 9 p. m.—National Farm Radio Council

275 Meters 500 Watts
1090 Kilocycles KFSG

Angelus Temple, Los Angeles, California

10:30 to 11:30 a. m.—Message by Anita Mc-Intire. Kate Webb, contralto; Mrs. James Bentley, soprano

11:30 a. m. to 12:30 p. m.—Organ recital by B. E. Ballard

2:30 to 5:30 p. m.—Service by Aimee McPherson

6:30 to 7:30 p. m.—Angelus hour

7:30 to 9:30 p. m.—Service by Aimee McPherson

302.8 Meters 1000 Watts
990 Kilocycles KTAB

The Associated Broadcasters, Oakland, Cal.

1 to 2:30 a. m.—Special program broadcast for the islands of the South Pacific. See Tuesday for detailed program

8:45 to 9:15 a. m.—Prayer service, Rev. G. W. Phillips

9:15 to 9:45 a. m.—Shopping hour. Talk on Banking by Jean Hobbs

5 to 6 p. m.—Children's hour by Brother Bob

7 to 7:30 p. m.—Shopping hour

8 to 10 p. m.—Studio program

Baritone solos. D. McCloskey—

Song of Praise; Gloria

Prof. R. E. Oden's Hawaiian Troop

Duets: Mabel Tretheway Kegg and Ruth Scott Laidlaw—

I Would Thou My Love; Morning

Baritone solos, D. McCloskey—

Gypsy Love Song from "The Fortune Hunter".....Herbert

Even Bravest Heart My Swell.....Gounod

Soprano solos, Mabel Tretheway Kegg—

Could I; Charming Chloe; Love Me

Piano solos, Irene Millier

Duets: Mabel Tretheway Kegg and Ruth Scott Laidlaw—

Dos Vasservall: California Lullaby

Contralto solos, Ruth Scott Laidlaw—

Lullaby; Trees; Twilight

Baritone solos, D. McCloskey—

Duna; In An Old-Fashioned Town

Prof. R. E. Oden's Hawaiian Troop selections

Tenor solos, Jim McKenna—

Joek MacGregor; Breakfast in Bed

Duets: Mabel Tretheway Kegg and Ruth Scott Laidlaw—

Cielito Lindo; Thine Eyes So Blue & Tender

Tenor solos, Jim McKenna—

The Reason I Wear a Kilt; MacPherson

Prof. R. E. Oden's Hawaiian Troop selections

Tenor solos, Jim McKenna—

The Message Boy; I Belong to Oakland

280 Meters 500 Watts
1070 Kilocycles KOAC

Oregon Agricultural College, Corvallis, Ore.

7:15 p. m.—Collegiate sports review

7:30 p. m.—"Pivots and Stops," Coach R. H. Hager

7:45 p. m.—"Uncle Lou Southworth and His Violin," Prof. J. B. Horner

8 p. m.—Studio program of music

232 Meters 500 Watts
1280 Kilocycles KFON

Nichols & Warinner, Inc., Long Beach, Calif.

11:30 a. m. to 12 noon—Press-Telegram news

12 noon—Lost and found announcements

12:15 to 12:30 p. m.—Prizma Dye Hour; music

12:30 to 1 p. m.—Music

2:30 to 3:10 p. m.—Long Beach Municipal Band

3:10 to 3:20 p. m.—Announcements

3:20 to 4 p. m.—Long Beach Municipal Band

4 to 4:30 p. m.—Press-Telegram late news

5 to 6 p. m.—KFON Concert Orchestra

6 to 6:20 p. m.—Organ recital. Howard Dunlap

6:20 to 6:50 p. m.—KFON Concert Orchestra

6:50 to 7 p. m.—Travelogue, W. H. Baymiller

7 to 8 p. m.—Hotel Breakers Orchestra

8 to 8:10 p. m.—Long Beach Municipal Band

8:10 to 8:20 p. m.—Announcements

8:20 to 9 p. m.—Long Beach Municipal Band

9 to 10 p. m.—Truck Tire service program

10 to 11 p. m.—Quiet musical, Rev. L. A. Reed

(Programs continued on next page)

Wednesday Programs—Continued

250 Meters **KFWI** 500 Watts
1200 Kilocycles

Radio Entertainments, Inc., San Francisco

1 to 2 p. m.—Joe Graham and Cowell Dein
6 to 6:30 p. m.—Bill Bennett and Doris Halcom
6:30 to 7:30 p. m.—Jell-N-Cell Program
8 to 8:20 p. m.—Ruth Resnick at the piano
8:20 to 8:30 p. m.—Becker Storage Program
8:30 to 10 p. m.—Tom Cat Meeting. T. C. at the Mike
10 p. m. to 12 midnight—Paul Kelli's Trovatore Orchestra playing at Il Trovatore Restaurant. Intermissions by Gertrude Tracy and Vivian Marchal

337 Meters **KNX** 500 Watts
890 Kilocycles

L. A. Evening Express, Los Angeles, Calif.

7:30 a. m.—KNX morning gym
8 a. m.—Inspirational talk
8:55 a. m.—Time signals and birthday notices
9 a. m.—Radio shopping news
10 a. m.—Town Crier
10:30 a. m.—Kate Brew Vaughan
12 noon—Geo. Redman's Orchestra
1:30 p. m.—The book worm
2 p. m.—Radio Trades Ass'n program
3 p. m.—Claire and Pierre Mellonino
4 p. m.—"Care of Children," Dr Wayne B. Burr
4:55 p. m.—Market reports
5:30 p. m.—Geo. Redman's Orchestra
5:55 p. m.—The Town Tattler
6:15 p. m.—W. F. Alder travelogue
6:30 p. m.—Atwater Kent Orchestra
7 to 10 p. m.—Courtesy program
10 to 11 p. m.—Edgewater Club Orchestra
11 p. m.—Hotel Ambassador; Abe Lyman's Coconut Grove Orchestra

491 Meters **KGW** 1000 Watts
610 Kilocycles

The Morning Oregonian, Portland, Oregon

7:15 a. m.—Y. M. C. A. setting up exercises
10 to 11:30 a. m.—The Town Crier; music, weather report; household helps by Jeannette Putman Cramer; news items and shopping guide
6 to 7 p. m.—Dinner concert
7:30 to 7:40 p. m.—Utility service; amusement guide; weather forecasts; police bulletins; livestock, market and grain reports; news items and special announcements
8 to 9 p. m.—Concert presented by The Seventh U. S. Infantry Band
9 to 10 p. m.—Musical entertainment

256 Meters **KRE** 100 Watts
1170 Kilocycles

The Berkeley Gazette, Berkeley, California

11:15 a. m.—Women's exercises, Dorothy Barron
5:30 p. m.—Current news

207 Meters **KGTT** 50 Watts
1450 Kilocycles

Glads Tidings Temple, San Francisco, Calif.

12:10 to 12:30 p. m.—Scripture reading
2:30 to 4 p. m.—Divine healing service
8 to 10 p. m.—Studio program and message

268 Meters **KFRC** 50 Watts
1120 Kilocycles

Don Lee, San Francisco, California

10 to 11 a. m.—Household hints, Mary Haines
5:30 to 6:30 p. m.—Mac and his gang
6:30 p. m.—Stage and screen and police reports
6:30 to 7 p. m.—Program by Lou Emmel, baritone; Roy Sanders, banjoist
8 to 8:10 p. m.—Talk by Mrs. D. E. F. Easton
8:10 to 9 p. m.—Concert by KFRC Little Symphony Orchestra. Genevra Willoughby Bell, soloist
9 to 10 p. m.—Studio program
10 p. m. to 12 midnight—Dance music from Balconades Ballroom, by Walter Krausgrill's Orchestra; Janet Ettinger, soloist

349 Meters **KWSC** 500 Watts
860 Kilocycles

Washington State College, Pullman, Wash.

7:30 to 9 p. m.—Music by the students
"Preparing the Farm for Winter," Leonard Hegnauer
"How to Raise Wages," F. W. Clower
"Problems Connected with Home Orchardng," Prof. Norris

508 Meters **KLX** 500 Watts
590 Kilocycles

The Oakland Tribune, Oakland, California

6:30 to 7 p. m.—Athens Athletic Club Orchestra
7 to 7:30 p. m.—News broadcast
8 to 9 p. m.—Educational program
9 to 10 p. m.—Healdsburg Community night

252 Meters **KFWB** 500 Watts
1190 Kilocycles

Warner Brothers, Hollywood, California

5 to 6 p. m.—Children's hour by Big Brother
6 to 7 p. m.—Pontiac Six Orchestra
7 to 7:30 p. m.—Thirty minutes of sunshine under the direction of Chas. W. Hamp
7:50 to 8 p. m.—News items
8 to 9 p. m.—Ina Mitchell Butler, ballads; Dan Gridley, tenor; Ann Grey, blues; Bill Hatch and his orchestra
9 to 10 p. m.—June Parker, blues; Dan Gridley, tenor; Ray Kellogg and Bill Hatch, violin and piano; Bill Hatch and his orchestra
10 to 11 p. m.—News items followed by Warner Bros.' Frolic, featuring Charlie Wellman, Bill Hatch and his orchestra

294 Meters **KTBI** 750 Watts
1020 Kilocycles

The Bible Institute, Los Angeles, California

8:30 to 9 a. m.—Devotional service; Rev. W. H. Pike, speaker; Margaret Trowbridge, soprano
9 to 9:30 a. m.—Sylvia's Rainbow hour
2 to 3 p. m.—Inspirational hour; Dr. Gordon Palmer, speaker; Mildred Hanna, soprano
7:15 to 8 p. m.—Aunt Martha's children's hour
8 to 9 p. m.—Rev. John McNeill, Scottish preacher, will speak

256 Meters **KFUS** 50 Watts
1170 Kilocycles

The Gospel Radio, Oakland, California

10 a. m.—The hour of Christian ministry
8 p. m.—One hour of sacred songs given by the chorus of the Christian and Missionary Alliance Church, Oakland

Announcing the
Super Electric



NO BATTERIES



Connect with your light socket. No chargers . . . No acids . . . No trouble . . . No worry. Improved tone . . . Uniform and greater power (no more weak batteries).

The Zenith "A" and "B" units completely rectify and filter the current. Tubes may be rejuvenated without removal. Three stages of Audio Amplification, instead of two as used by others. Costs less than a cent an hour to operate.

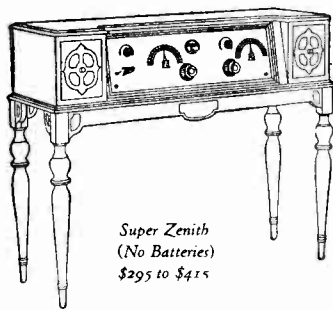

Super Zenith
(No Batteries)
\$295 to \$415

Immediate Delivery

Your choice of three distinct models

**CHANSLOR AND LYON
COMPANY**

Exclusive California Distributors

SAN FRANCISCO

LOS ANGELES

They Cost More But They Do More

(PATENT PENDING)

SCHEDULES FOR THURSDAY

November 25, 1926

Pacific Time

Pacific Coast Stations

Corrected Weekly

a.m.	Central Cal.	Southern Cal.	Pacific N. W.
9-9:30	KJBS KTAB		
9:30-10	KJBS KQW KTAB KMTR		KOMO
10-10:30	KJBS KQW KPO KMTR		KGW KJR
10:30-11	KJBS KTAB	KNX KFSG KMTR	KGW KJR
11-11:30	KRE KJBS KTAB KNX KFSG		KGW KOIN KJR
11:30-12	KGO KTAB	KFSG KFON	KJR CJCA
12-12:30	KGO KGTT	KFSG KFON KNX KFQZ	KOMO
12:30-1	KGO KPO	KHJ KNX KFQZ KFVO	KOMO
1-1:30	KPO KFVI	KHJ KFVO	KFWV KOMO
1:30-2	KPO KFVI	KNX	
2-2:30	KJBS	KNX KTBI KNRC	KFOA
2:30-3	KJBS	KFSG KNRC KFON	KFOA KHQ
3-3:30	KJBS	KFON KFSG	KFOA KHQ KOIN
3:30-4	KPO KJBS	KFON KFSG	KFOA KHQ KOIN
4-4:30	KPO KFVH	KFON KFSG	KFEC KFOA KHQ
4:30-5	KPO KFVH	KMTR	KFEC KFOA KFWV
5-5:30	KPO KGO KTAB	KMTR KFON KFVC	CJCA KHQ KFWV
5:30-6	KGO KRE KPO KFRC KTAB	KMTR KFI KNX KFON KFVC	CJCA KHQ KFQW
6-6:30	KGO KZM KPO KFVI KFVH KFRC	KMTR KFI KNX KHJ KFQZ KFSN KFWB KFON	CNRC KGW KFWV CJCA KFQW KOIN
6:30-7	KPO KZM KQW KFRC KGO KFVH KFVI	KFI KNX KFVO KFSG KHJ KMTR KFON KFQZ KFQZ KFVB	KGW CJCA KHQ KFWV CKCK KFOA KPOW KOIN
7-7:30	KPO KXK KGO KFVI KQW KFVH KTAB	KFI KHJ KNX KFSD KFVO KMTR KFON KFSG	KOWW KFWV CKCK KOIN KFOA
7:30-8	KFRK KQW	KFI KNX KHJ KMTR KFSG KFON KFSD KFVO	KFWV KGW KFOA
8-8:30	KFBK KRE KGO KPO KFWM KFVI KQW KFRC	KFI KFSG KNX KHJ KNRC KFON KMTR KFWB KFQZ KPSN KSMR KFSG KFI KHJ KFSD KFVD	KOWW KOIN KFOA KHQ KGW KOMO CFAC
8:30-9	KFRC KRE KPO KGO KQW KFBK KFWM KFVI	KNX KFWB KNRC KFON KMTR KFQZ KPSN KSMR KFSG KFI KHJ KFSD KFVD	KJR KGY KFOA CNRC KGW KHQ KOIN KFWV KOWW CFAC
9-9:30	KRE KGO KPO KFRC KFVI KFBK KFWM KFQW KQW	KFI KFSG KHJ KFVD KMTR KSMR KFQZ KNX KFWB KFSD KFON KNRC KFVC	KJR KOWW KHQ KGY KGW KOIN KFWV CNRC KFOA CFAC
9:30-10	KGO KPO KFRC KRE KFBK KFQW KQW	KFI KHJ KNX KFSG KFWB KMTR KHJ KFON KFSD KFQZ KNRC KFVC KFVD	KJR KOWW KHJ KFWV KFOA KOIN KGW
10-10:30	KPO KGO KFVI KFQW	KNX KFON KFSD KFQZ KFI KFWB KMTR KFSG KFWC KHJ KFVD	KOWW CNRV KJR KFOA KFQW
10:30-11	KPO KGO KFVI	KNX KFON KFSD KFQZ KFI KFWB KMTR KFSG KFWC KHJ KFVD	KOWW CNRV KFQW
11-11:30	KGO KFVI	KNX KFWC KMTR KFVD	KOWW KFQW
11:30-12	KGO KFVI	KNX KFWC KMTR KFVD	KFQW KOWW
12-1	KFVH		

STATION DIRECTORY

Call	Meters	Owner and Location	Power
CFAC	435	Calgary Herald, Canada	500
CJCA	517	Journal, Edmonton, Canada	500
CKCK	312	Leader Pub. Co., Regina	500
CNRC	435	Nat. Rys., Calgary, Canada	500
CNRV	291	Nat. Rys., Vancouver, B. C.	500
KFBK	535	The Bee, Sacramento, Cal.	100
KFEC	248	Meier & Frank Co., Portland	50
KFI	467	Earl C. Anthony, Inc., L. A.	4000
KFOA	454	Rhodes Co., Seattle, Wash.	1000
KFON	232	Nichols & Warinner, L. B., Cal.	500
KFOU	231	Holy City Community Station	250
KFQW	236	Claremont Hotel, Seattle, Wn.	50
KFQZ	228	Cliff Radio, Hollywood, Cal.	500
KFRC	238	Don Lee, San Francisco, Cal.	50
KFSD	246	U. S. Grant Hotel, San Diego	1000
KFSG	275	Angelus Temple, Los Angeles	500
KFVD	205	McWhinnie Elec. Co., Venice	250
KFVB	252	Warner Bros., Hollywood, Cal.	500
KFWC	291	L. E. Wall, San Bernardino	100
KFWH	254	F. W. Morse, Bureka, Cal.	100
KFWI	250	Radio Entertainers, Inc., S. F.	500
KFWM	326	Oakland Educational Society	500
KFWO	211	Lawrence Mott, Avalon, Cal.	250
KFWV	213	Sovereign Hotel, Portland, Ore.	50
KGO	361	Gen. Elec. Co., Oakland, Cal.	4000
KGTT	207	Glad Tidings Temple, S. F.	50
KGW	491	The Oregonian, Portland, Ore.	1000
KGY	246	St. Martin's Col., Lacey, Wn.	50
KHJ	405	The Times, Los Angeles, Cal.	500
KHQ	394	L. Wasmer, Spokane, Wash.	1000
KJBS	220	Julius Brunton & Sons, S. F.	5
KJR	384	N. W. Radio Service, Seattle	1000
KLX	508	The Tribune, Oakland, Cal.	500
KMJ	234	The Fresno Bee, Fresno, Cal.	50
KMTR	370	K. M. Turner, Hollywood, Cal.	500
KNRC	238	Kierulff & Ravenscroft, L. A.	250
KNO	337	L. A. Express, Hollywood	500
KOIN	319	News-Halawat, Portland	1000
KOMO	306	Home Savings Bldg., Seattle	1000
KOWW	285	F. A. Moore, Walla Walla, Wn.	500
KPO	428	Hale Bros & Chronicle, S. F.	1000
KPSN	316	The Star-News, Pasadena	1000
KQW	333	1st Baptist Church, San Jose	500
KRE	256	The Gazette, Berkeley	100
KSMR	283	S. M. Ry. Co., Santa Maria	100
KTAB	303	Associated Broadcasters, Oak.	1000
KTBI	294	Bible Institute, Los Angeles	750
KZM	240	West. Radio Inst., Oakland	50

You can save
\$ 2.20

By Subscribing to
BROADCAST WEEKLY

\$3.00 will bring this magazine to your home every week for one year. Why not save \$2.20?

Mail your subscription today!
BROADCAST WEEKLY
Pacific Building San Francisco

(PATENT PENDING)

SCHEDULES FOR THURSDAY

November 25, 1926

Pacific Time

Inland Stations

Corrected Weekly

Time	Mountain States	Central States	Eastern States
5-5:30	KOA	KYW WBBM WCCO WIB WOAW WOC	WBZ WGY WRNY WTAM WWJ
5:30-6	KDYL KOA	KOIL KYW WBAP WBBM WCCO WHB WOC WREO	KDKA WBZ WGBS WGY WRNY WTAM WWJ
6-6:30			ZF JAF GY WJR J WRNY WJ WBZ WEAR WGY WIP NJZ WRC Y WTAM E WCAU F WEAR S WGR WGY WJR WJZ WRC WRNY M WWJ AL WCAE AU WEAF AR WGBS R WGY WIP R WJZ WPG C WRNY AM WWJ AL WCAE CAJ WEAF JGBS WGY WIP NJR WJZ WPG WTAM KDKA WBAL WCAE WCAU WEAF WGBS WGY WJZ WPG WTAM M KDKA HT S WSR M HT S

STATION DIRECTORY

Call	Meters	Owner and Location	Power
CZE	350	Dept. of Educ., Mexico City	1000
KDKA	309	Westinghouse, E. Pittsburgh	40,000
KDYL	246	Newhouse Hotel, Salt Lake	50
KFUR	224	Ogden, Utah, Peery's Bldg.	50
KGU	270	The Advertiser, Honolulu, Ha.	500
KLDS	441	Ch. of Christ, Independence, Mo.	1000
KOA	322	General Elec. Co., Denver	5000
KOIL	309	Monarch Motor Oil, Coun. Bl., Iowa	500
KSD	545	The Post-Dispatch, St. Louis	500
KSL	300	Cope & Johnson, Salt Lake	1000
KTHS	375	Arlington Hotel, H. Spgs., Ark.	1000
KYW	536	Westinghouse Elec., Chicago	3500
WBAL	246	Baltimore Studios, Baltimore	5000
WBAP	476	Star-Telegram, Ft. Worth	1500
WBBM	226	Air Theater, Chicago	10,000
WBCN	266	Southtown Econ. Sta., Chicago	500
WBZ	333	West. Elec., Springfield, Mass.	2000
WCAE	461	Pittsburgh Press, Pittsburgh	500
WCAU	278	Hotel Pennsylvania, Phila.	500
WCBF	345	W. G. Voliva, Zion, Ill.	5000
WCCO	416	Wash.-Crosby, Minneapolis	5000
WDAF	366	The Kansas City Star	1000
WEAF	492	R. C. A., New York City	5000
WEAR	389	Goodyear Tire & Rubber Co.	1000
WERH	370	Edgewater Hotel, Chicago	1500
WENR	266	All Am. Radio Corp., Chicago	500
WFAA	476	Dallas News, Dallas, Texas	500
WGBS	316	Gimbel Bros., New York	1000
WGN	303	Chicago Tribune, Chicago	1000
WGR	319	Federal Radio Corp., Buffalo	1000
WGY	380	Gen. Elec. Co., Schenectady	5000
WHB	366	Sweeney Auto Sch., K. C., Mo.	500
WHT	400	Radiophone Corp., Chicago	3500
WIP	503	Gimbel Bros., Philadelphia	500
WJAZ	330	Zenith Radio Corp., Chicago	10,000
WJR	517	Jewett Radio, Pontiac, Mich.	5000
WJZ	455	R. C. A., New York City	40,000
WKRC	326	Kodak Radio, Cincinnati	1000
WLIE	303	Liberty Weekly, Elgin, Ill.	4000
WLS	345	Sears, Roebuck, Chicago	5000
WLW	422	Crosley Co., Cincinnati	500-5000
WMAQ	443	Chicago Daily News	2000
WMAI	394	S. Equip. Co., San Ant., Tex.	1000
WOAW	526	W. C. W., Omaha, Neb.	1000
WOC	434	Palmer Sch., Davenport, Ia.	5000
WOK	217	Neutrowound, Homewood, Ill.	5000
WOK	238	Neutrowound, Homewood, Ill.	5000
WPG	300	Municipal Sta., Atlantic City	5000
WQJ	448	Cal. Bak. Powder Co., Chicago	500
WRC	469	R. C. A., Washington, D. C.	500
WREO	286	Reo Motor Co., Lansing, Mich.	500
WRNY	375	Experimenter Pub. Co., N. Y.	500
WSB	428	The Journal, Atlanta, Ga.	1000
WTAM	389	Willard Battery, Cleveland, O.	3500
WWJ	353	Detroit Evening News	1000

9 1/2 - 16 1/2
 3

ou've Heard
Model 508
 Six Tube
 Console

Kellogg Switchboard & Supply Co., Chicago

American Radio Now -

50% DISCOUNT ON RADIO!

BIG NEW 1927 CATALOG-FREE

AMERICAN AUTO & RADIO MFG. CO.

Dealers, Agents, Set Builders - get our big 1927 Catalog - 225 nationally advertised lines, Lowest prices in America! Largest, most complete stock. Radio's latest developments. It's FREE - send for your copy now.

AMERICAN AUTO & RADIO MFG. CO., Inc.
 1446-A McGee Street, Kansas City, Mo.

PROGRAMS FOR THURSDAY

November 25, 1926



May Dearborn Schwab
KPO—8 p. m.



Ernesto Aguero
KPO—9 p. m.



Wilda Wilson Church
KGO—8 p. m.



Edwin S. Stott
KFRC—6:30 p. m.

361 Meters **KGO** 4000 Watts
830 Kilocycles

General Electric Company, Oakland, Calif.

- 10:30 a. m. to 12 noon—Special Thanksgiving Day service, First Methodist Episcopal Church, Oakland
- 12 noon to 1:30 p. m.—Luncheon concert
- 5 to 6 p. m.—“Friend to Boys,” Geo. W. Ludlow
- 6 to 7 p. m.—Bem’s Little Symphony Orchestra
- 8 p. m.—“The Prodigal Son,” a play in four acts by Edward Finnegan, presented by KGO Players, Wilda Wilson Church, directing. Music by Arion Trio
- 10 p. m. to 12 midnight—Tom Gerunovich and his orchestra, Paradise Ball Room, Oakland; intermission solos by Gladys La Marr

306 Meters **KOMO** 1000 Watts
1280 Kilocycles

Home Savings Building, Seattle, Washington

- 9:30 to 9:40 a. m.—Inspirational service
- 9:40 to 10:15 a. m.—Road bulletin; “The Music Counter”; Juanita’s shopping tour
- 12 noon to 12:15 p. m.—“Noon Farm Flashes”
- 12:30 p. m.—Young Men’s Business Club
- 7:45 to 8 p. m.—“Ye Towne Topics”
- 8 to 8:30 p. m.—“Poultry Talks”

226 Meters **KFQZ** 500 Watts
1330 Kilocycles

Taft Radio Broadcasting Co., Hollywood

- 12 noon to 1 p. m.—Jack Martin’s String Quartet
- 6 to 7 p. m.—Melody Three with Douglas Hodson
- 8 to 9 p. m.—Silver String Quartet, Helen Guest, Karl Brandenburg and Hugh Wellington
- 9 to 11 p. m.—L. A. Railway Dance Orchestra, Bob Swan and Jack Wilson

256 Meters **KRE** 100 Watts
1170 Kilocycles

The Berkeley Gazette, Berkeley, California

- 11:15 a. m.—Women’s exercises, Dorothy Barron
- 5:30 p. m.—Current news
- 8 to 10 p. m.—Studio program
Violin selections, Ernest Chamblin
Piano solos, Lucille Morgan
Mandolin solos, C. E. Phipps

467 Meters **KFI** 4000 Watts
640 Kilocycles

Copyright 1926, E. C. Anthony, Inc., L. A.

- 2:30 p. m.—Football game, Montana vs. U. S. C., from Coliseum
- 5:30 p. m.—Sebastian’s Cotton Club Orchestra
- 6 p. m.—KFI nightly doings
- 6:15 p. m.—KFI radio travel guide
- 6:30 p. m.—Sebastian’s Cotton Club Orchestra
- 6:45 p. m.—KFI radiatorial period
- 7 p. m.—Program by University of Southern California
- 8 p. m.—KFI drama hour
- 9 p. m.—Program of semi-classical music
- 10 p. m.—Johnston & Farrell’s Music Box Hour, direction of Gene Johnston, with Jim, Jack and Gene Trio, and soloists

252 Meters **KFWB** 500 Watts
1190 Kilocycles

Warner Brothers, Hollywood, California

- 6 to 7 p. m.—Pontiac Six Orchestra
- 7:50 to 8 p. m.—News items
- 8 to 9 p. m.—Hatch Graham and his banjo; Esther White, popular songs; Ray Kellog and Bill Hatch, violin and piano; Charlie Wellman; The John Wright Orchestra; Raquel Nieto, soprano
- 9 to 10 p. m.—Ina Mitchell Butler, ballads; Edward Novis, baritone; June Parker, blues; Warner Bros.’ Trio and Bill Hatch and his orchestra
- 10 to 11 p. m.—Daily news followed by Warner Bros.’ Frolic, featuring Ann Grey, blues; Charlie Wellman, request numbers; Bill Hatch and his orchestra

333 Meters **KQW** 500 Watts
900 Kilocycles

First Baptist Church, San Jose, California

- 9:30 to 10:30 a. m.—San Jose Shopping Guide
- 6:15 to 7:25 p. m.—Farm flashes, weather and market reports and news dispatches
- 7:25 to 7:30 p. m.—Home Service Bureau talk
- 7:30 to 7:35 p. m.—Accordion music, P. Grasso
- 7:35 to 7:45 p. m.—Mail bag and farm topics
- 7:45 to 8 p. m.—Editorial
- 8 to 10 p. m.—Thanksgiving Day program

Thursday Programs—Continued

428 Meters **KPO** 1000 Watts
700 Kilocycles

Hale Bros. & The Chronicle, San Francisco

6:45, 7:15 and 7:45 a. m.—Daily health drill by Hugh Barrett Dobbs, with William Hancock at the piano

10:10 a. m.—Household hour by Belle de Graf
10:30 a. m.—Weather forecast, market reports, amusement and general information

12 noon—Time signals and scripture reading; weather forecast and market reports

12:30 to 1 p. m.—Cliff Hotel Concert Trio, Sol-lie Heilbronner director

1 to 2 p. m.—Rudy Seiger's Concert Orchestra

3:30 to 5:30 p. m.—Palace Hotel Concert Or-chestra, Cyrus Trombe, director

5:30 to 6:15 p. m.—Children's hour by Big Brother

6:15 to 6:30 p. m.—Stock market quotations, market report and information

6:30 to 7 p. m.—States Restaurant Orchestra, Waldemar Lind director

7 to 7:30 p. m.—Rudy Seiger's Fairmont Hotel Concert Orchestra

8 to 9 p. m.—Musical program
Soprano solos, May Dearborn Schwab—
Song of Thanksgiving; Where E'er You Go

Reading, Wheaton Chambers—
The Fo'castle Scene from "The Hairy Ape".....O'Neil

Violin solos, Max Dolin—
Melodie; Romance from Second Concerto

Soprano solos, May Dearborn Schwab—
Butterflies; Little Maggie May

Reading, Wheaton Chambers
Violin solos, Max Dolin—

Waltz; The Beautiful Rose Marin
Songs My Mother Taught Me

Soprano solos, May Dearborn Schwab—
That Magic Song; Long, Long Ago

Violin solos, Max Dolin—
Spanish Tango; When the Shadows Fall

9 to 10 p. m.—Spanish hour
Castinets (with piano), Ernesto Aguero—
Spanish Fantasie

Piano solo, Gonzalo de Santelmo—
The Flower Girl

Soprano solo, Maria Taboada—
The May Cross

Piano solo, Otilia Figueroa—
Orgy

Duet: Otilia and Maria Figueroa—
The Swallows

Heel dance (with piano), Ernesto Aguero—
Mexican Dance

Soprano solo, Maria Taboada—
Love Waltz

Piano solo, Gonzalo de Santelmo—
Our Father

Duet: Otilia and Marie Figueroa—
The Corn Stalk

Twelve Spanish dancers with castinets, under the direction of Ernesto Aguero—
Spanish Dance

10 to 11 p. m.—Cabiria Cafe Orchestra, Billy Long director

1260 Meters **KJBS** 5 Watts
1320 Kilocycles

Julius Brunton & Sons Co., San Francisco

9 to 11:30 a. m.—Vocal, instrumental program
2 to 4 p. m.—Vocal and instrumental program

268 Meters **KFRC** 50 Watts
1120 Kilocycles

Don Lee, San Francisco, California

5:30 to 6:30 p. m.—Mac and his gang
6:30 p. m.—"The Stage and Screen"

6:30 to 7:30 p. m.—Songs and smiles, featuring Eddie Stott and Guelda Palmer

8 to 8:30 p. m.—Thanksgiving program
8:30 to 10:30 p. m.—Dance music by Walter Krausgrill's Orchestra

405 Meters **KHJ** 500 Watts
740 Kilocycles

Los Angeles Times, Los Angeles, California

6 to 6:30 p. m.—White King Quartet

6:30 to 7:30 p. m.—Children's hour, presenting Jeannette Bard, "Bonnie Jeanne"; Dickie Brandon, screen juvenile; June Brandon, con-tralto; Joyce Coad, "Little Red Riding Hood"; Roseita Lewin, 5-year-old reader; Laura May and Billy Schuler, juvenile readers, and others

7:30 p. m.—Scripture reading

8 to 10 p. m.—News items. Program presenting the Zoelher Quartet; Harriet Andrews, so-prano; Mona Content, concert pianist; others

10 to 11 p. m.—Dance music by Virginia Hemen-way's Harmony Girls

326 Meters **KFWM** 500 Watts
920 Kilocycles

Oakland Educational Society, Oakland, Cal.

8 to 10 p. m.—Studio program
San Francisco Symphonia Club Quartet—
Moonrise; Marcheta

Carry Me Back to Old Virginia.....Ryder
Soprano solos, Helen Goodwin—
In the Heart of the Hills; When the House Is Asleep; When You Come Home

Contralto solos, Rosa Sprague—
Wed Better Bide a'Wee; Little Irish Girl

Review of Sunday School lesson for Nov. 28, Topic, "Gideon and the Three Hundred," Robert Craig

San Francisco Symphonia Club Quartet—
The Wanderer's Night Song

The Stars Are Brightly Shining
Duets: Catherine Adams, Rosa Sprague—
O, Wert Thou in the Cauld Blast

The Flower Song
Soprano solos, Virginia Merrill—
Bendemeers Stream; La Golondrina

Educational talk, "The Panorama of the Ages," C. R. Little

San Francisco Symphonia Club Quartet—
Loch Lomond; Comin' Thru the Rye

232 Meters **KFON** 500 Watts
1280 Kilocycles

Nichols & Wariner, Inc., Long Beach, Calif.

11:30 a. m. to 12 noon—Press-Telegram news
12 noon—Lost and found announcements

12:15 to 12:30 p. m.—Prizma Dye Hour; music
12:30 to 1 p. m.—Music

2:30 to 3:10 p. m.—Long Beach Municipal Band
3:10 to 3:20 p. m.—Announcements

3:20 to 4 p. m.—Long Beach Municipal Band
4 to 4:30 p. m.—Press-Telegram news

5 to 6 p. m.—KFON Concert Orchestra
6 to 6:20 p. m.—Organ recital, Howard Dunlap

6:20 to 6:50 p. m.—KFON Concert Orchestra
6:50 to 7 p. m.—Travelogue, W. H. Baymiller

7 to 8 p. m.—Hotel Breakers Orchestra
8 to 9 p. m.—Musical program

9 to 10 p. m.—Studio program
10 to 11 p. m.—Shell Oil Co. Orchestra
(Programs continued on next page)

Thursday Programs—Continued

302.8 Meters **KTAB** **1000 Watts**
990 Kilocycles

The Associated Broadcasters, Oakland, Cal.

8:45 to 9:15 a. m.—Services, Rev. G. W. Phillips

9:15 to 9:45 a. m.—Shopping hour

9:45 to 10 a. m.—Talk, "Diet and Health," Dr. J. D. Thompson

10:30 a. m.—Thanksgiving service, Tenth Avenue Baptist Church

Address, Rev. Geo. W. Phillips

Tenor solos, Gwynfi Jones—

Thanks Be to God; The Lord Is My Light
 Selections by the Odd Fellows' Band, under
 direction of Mr. Macanini

5 to 6 p. m.—Children's hour by Brother Bob

7 to 7:30 p. m.—Shopping hour

491 Meters **KGW** **1000 Watts**
610 Kilocycles

The Morning Oregonian, Portland, Oregon

10 to 11:30 a. m.—The Town Crier; music,
 weather report; household helps by Jeannette
 Putman Cramer; news items and shopping
 guide

6 to 7 p. m.—Dinner concert

7:30 to 7:45 p. m.—Utility service amusement
 guide; weather forecasts; police bulletins;
 livestock, market and grain reports; news
 items and special announcements

7:45 to 8 p. m.—Lecture, given under the aus-
 pices of the Catholic Truth Society of Oregon

8 to 10 p. m.—Vaudeville entertainment featur-
 ing the two Kerr Clifford Sailors, the four
 Davidson Bakers and Tommy Lukes Flower
 Girls

275 Meters **KFSG** **500 Watts**
1090 Kilocycles

Angelus Temple, Los Angeles, California

10:30 to 11:30 a. m.—Sermon by Roy Gray.
 Essie Binkley, cornetist; Ruth and Peggy
 King, duets; Robbins girls duets; Lulu Baker,
 pianist

11:30 a. m. to 12:30 p. m.—Noonday musical.
 Cleota Hessay and L. C. Smith, guitarists;
 Lillian Kott, gospel singer; Lois Ayers, har-
 monica soloist

2:30 to 3:30 p. m.—Alhambra branch program

3:30 to 4:30 p. m.—Organ recital by B. E.
 Ballard

6:30 to 7:30 p. m.—Angelus hour. Program by
 John Kennedy and Leonard Chatterton

7:30 to 9:30 p. m.—Service by Aimee McPherson

9:15 to 10 p. m.—Gray studio program. M.
 Daisy Thompson, song writer and composer

10 to 11 p. m.—Organ recital by Esther Fricke
 Greene, assisted by Katherine Thompson and
 Lewis D'Ippollitto

316 Meters **KPSN** **1000 Watts**
950 Kilocycles

The Star-News, Pasadena, California

6 to 6:15 p. m.—Dinner-time news reports

8 to 9 p. m.—Star-News concert hour

250 Meters **KFWI** **500 Watts**
1200 Kilocycles

Radio Entertainments, Inc., San Francisco

1 to 2 p. m.—Program featuring Cowell Dein

6 to 6:30 p. m.—Peggy Hammond, blues singer

6:30 to 7:30 p. m.—Orchestra

8 to 8:30 p. m.—Ben Lipston, lyric tenor, accom-
 panied by Leo Maloney

8:30 to 9 p. m.—Program featuring Margaret
 Jones, readings; Marion Kaplan Veovich, pi-
 anist; Florence Barbarier, soprano

9 to 10 p. m.—Program featuring Frederick Nod-
 der, tenor; Max West, baritone; Tillie West,
 pianist

10 to 12 p. m.—Paul Kelli's Trovatore Orches-
 tra, playing at Il Trovatore Restaurant

535 Meters **KFBK** **100 Watts**
560 Kilocycles

The Bee, Kimball-Upson, Sacramento, Calif.

7:30 to 8 p. m.—Children's program by Cousin
 Claire

8 to 8:15 p. m.—Mixed choir number by Immacu-
 late Conception Church Choir

8:15 to 9 p. m.—Program under auspices of
 American Federation of Women's Clubs

9 to 10 p. m.—Dance music by Clyde Thumm
 and his orchestra

337 Meters **KNX** **500 Watts**
890 Kilocycles

L. A. Evening Express, Los Angeles, Calif.

7:30 a. m.—KNX morning gym

8 a. m.—Inspirational talk

8:55 a. m.—Time signal and birthday notices

9 a. m.—Radio shopping news

10 a. m.—Town Crier

10:30 a. m.—Kate Brew Vaughan

11 a. m.—Nature talk by Theodore Payne

12 noon—Geo. Redman's Orchestra

1:30 p. m.—The bookworm

2 p. m.—Radio Trades Ass'n program

4:30 p. m.—Joyce Coad

4:55 p. m.—Market reports

5:30 p. m.—Geo. Redman's Orchestra

6 p. m.—The Town Tattler

6:15 p. m.—W. F. Alder travologue

6:30 p. m.—Atwater Kent Orchestra

7 to 11 p. m.—Feature program

11 p. m.—Hotel Ambassador; Abe Lyman's Co-
 coanut Grove Orchestra

207 Meters **KGTT** **50 Watts**
1450 Kilocycles

Glad Tidings Temple, San Francisco, Calif.

12:10 to 12:30 p. m.—Scripture reading

508 Meters **KLX** **500 Watts**
590 Kilocycles

The Oakland Tribune, Oakland, California

7 to 7:30 p. m.—News broadcast

394.5 Meters **KHQ** **1000 Watts**
760 Kilocycles

Louis Wasmer, Inc., Spokane, Washington

2:30 to 4:30 p. m.—Radio Trades Ass'n program

5 to 6 p. m.—The service hour

6:30 to 7 p. m.—Mrs. Cohn's Little Boy Ben

8 to 9 p. m.—Automotive Elec. Co.

9 to 10 p. m.—Stewart-Warner program

10 p. m. to 12 midnight—Loomis Garden Dancing
 Palace Orchestra

YAXLEY
A. PRIME RADIO PRODUCTS

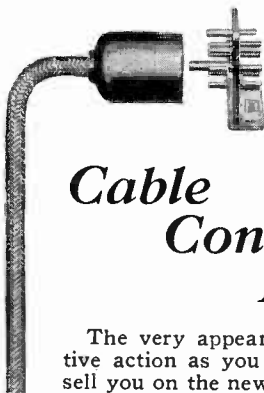

Cable Connector Plug

The very appearance and sure positive action as you put it together will sell you on the new Yaxley Cable Connector Plug.

The Bakelite construction, the phosphor bronze double contact springs, the convenient mounting plate with the permanently attached color guide for wiring tell you the unusual merits of this practical plug for quickly and conveniently connecting battery leads to your set.

The No. 660 is the plug illustrated—\$3.50.

The No. 670 is the plug for the set with binding posts—no soldering. Just hook-up the terminals to your set and batteries and the job is done—\$4.00.

Radio Convenience Outlets



Yaxley Radio Convenience Outlet Receptacles and plates fit standard outlet boxes.

- No. 135—For loud speaker or head phones \$1.00
- No. 136—For aerial and ground. \$1.00
- No. 137—For battery, antenna and ground in combinations as shown above \$2.50

Henger-Seltzer Co.

1111 Wall Street, Los Angeles
377 Brannan Street, San Francisco

Yaxley Manufacturing Co.

Dept. H, 9 So. Clinton St.
Chicago, Ill.



FIND NEW PLEASURE IN THE AIR!

BRING all of it in with your Radiola, Victor, Brunswick-Balke or Bosch—but to do this you need a Weston Convertible "Pin-Jack" Voltmeter with High Range Stand.

This is the most practical, double purpose voltmeter yet offered to the radio listener. Just plug the voltmeter in on the panel of your radio set, to regulate filament voltage and insure proper set operation.



Remove the voltmeter and plug it into the High Range Stand and you at once have a convenient portable high-range voltmeter for testing "B" Batteries and the circuits of your set. Other sets can be adapted to use this unique device by simply mounting filament pin-jacks on the panel—these pin-jacks are supplied with each instrument.

Ask an Expert's advice, ask your dealer, ask us to send you Bulletin "O" explaining the contribution the Weston 506 Convertible "Pin-Jack" Voltmeter can make to your radio.

Representative
J. H. SOUTHARD
682 Mission St.

WESTON ELECTRICAL
INSTRUMENT CORP.
Weston Ave., Newark, N. J.

STANDARD THE WORLD OVER
WESTON
Pioneers since 1888

(PATENT PENDING)

SCHEDULES FOR FRIDAY

Pacific Time

Pacific Coast Stations

November 26, 1926

Corrected Weekly

a.m.	Central Cal.	Southern Cal.	Pacific N. W.
9-9:30	KJBS KTAB	KTBI	
9:30-10	KJBS KQW		KOMO
10-10:30	KJBS KFUS KQW KFO		KGW KOMO KJR
10:30-11	KFUS KJBS KPO	KFSG KXN KFI	KGW KFWV KJR
11-11:30	KRE KJBS KGO	KFSG	KGW KOIN KJR
11:30-12	KGO	KFSG KFON	CJCA KJR
12-12:30	KGO KGTT	KFSG KFON KXN KFQZ	
12:30-1	KPO KGO	KFWO KHJ KXN KFQZ	KFWV
1-1:30	FPO KFWI	KHJ KFWO	KFWV
1:30-2	KPO KFWI	KXN	
2-2:30	KFWM KJBS	KXN KTBI	KGW KFOA
2:30-3	KFWM KJBS	KXN KTBI KFON KFSG	KGW KFOA KHQ
2-3:30	KGTT KJBS	KFON KFSG	KJR KFOA KHQ KOIN
3:30-4	KPO KGTT KJBS	KFON KFSG	KJR KFWV KOIN KFOA KHQ
4-4:30	KPO KFWH	KFON KXN KFSG	KFEC KFOA KHQ
4:30-5	KPO KFWH		KFOA KFWV
5-5:30	KPO KTAB	KMTR KFON KFWO	KFWV KHQ
5:30-6	KGO KPO KRE KFRC KTAB	KMTR KFI KXN KFON KFWO	KHQ KFQW
6-6:30	KGO KZM KPO KFWI KFRC KFWH	KFQZ KFWO KFWB KFON KHJ KMTR KXN KFWO	KFWV KGW KFWO KOIN KOMO
6:30-7	KPO KGO KFRC KQW KZM KFWI KFWH	KHJ KXN KFI KFQZ KFOA KHQ KOIN KTBI KMTR KFWB	KMO KGW KFWV KFOA KHQ KOIN CKCK KOMO KFQW
7-7:30	KPO KQW KTAB KLX KGO KFWI KFWH	KMTR KFI KFON KFSG KHJ KXN KTBI KFWO KFSD	CNRV KOIN KGW KFWV KOMO KFOA KQWV CKCK CFAC
7:30-8	KQW	KXN KMTR KFSD KTBI KFON KMJ KFI KFWO KFSG	KFOA KFWO KOIN KFWV CNRV CFCT KWSC KOAC KOMO KGBS CFAC
8-8:30	KLX KFRC KPO KGTT KFUS KTAB KFWI KQW KFWH	KFWB KNRC KTBI KFON KFSG KFVD KFI KHJ KXN KFQZ KMTR KMJ KFSD	KOIN KWSC KGW KQWV KFWV KFOA CFCT KHQ KOAC CNRV KGBS KOMO
8:30-9	KLX KPO KFRC KGTT KFUS KTAB KFWI KQW KFWH	KMTR KTBI KPYD KXN KXN KMJ KFQZ KFWB KNRC KFSD KFI KHJ KFSG	CFCN KFWV KHQ KJR KFOA KGW KOIN KQWV CFCT KWSC CNRV
9-9:30	KLX KPO KFRC KGTT KRE KTAB KFWI KFQW KQW KFWH	KFI KHJ KMJ KFSD KXN KFWB KMTR KNRC KFON KFWC KFQZ KFSG KFVD	CNRV KFOA KJR CFCN KOIN KGW KQWV KFWV KMO CFCT KOMO KHQ
9:30-10	KGTT KTAB KPO KLX KFRC KRE KFWI KFQW KQW	KFI KHJ KMJ KFSD KXN KFWB KMTR KNRC KFON KFWC KFQZ KFVD	KFOA KOMO CFCN KQWV KOIN KJR CNRV KOMO KFWV KGW KHQ
10-10:30	KFQW KPO KLX KFWI KFRC KRE	KFI KXN KFWB KFWC KFQZ KFSD KHJ KFSG KMTR KPYD	CNRV KQWV CFCN KGW KFOA KFQW KJR
10:30-11	KPO KRE KFWI KFRC	KFI KXN KFWB KFWC KFQZ KFSD KHJ KFSG KMTR KPYD	KQWV CNRV KHQ KGW KFOA KFQW
11-11:30	KRE KFWI	KXN KFWC KMTR KPYD	KQWV CNRV KHQ KGW KFOA
11:30-12	KRE KFWI	KXN KFWC KMTR KPYD	KQWV CNRV KHQ KGW KFOA
12-1	KFWH	KFWC	

STATION DIRECTORY

Call	Meters	Owner and Location	Power
CFAC	435	Calgary Herald, Calgary, Can.	500
CFCN	435	W. W. Grant, Calgary	2000
CFCT	330	Geo. W. Deaville, Victoria	500
CJCA	517	Journal, Edmonton, Canada	500
CKCK	312	Leader Pub. Co., Regina, Can	500
CNRV	291	Nat. Rys., Vancouver, Can.	500
KFEC	248	Meier & Frank Co., Portland	50
KFI	467	Earl C. Anthony, Inc., L. A.	4000
KFOA	454	Rhodes Co., Seattle, Wash.	1000
KFON	232	Nichols & Warriner, L. B., Cal.	500
KFQU	231	Holy City Community Station	250
KFQW	216	Claremont Hotel, Seattle, Wn.	50
KFQZ	226	Taft Radio, Hollywood, Cal.	500
KFRC	268	Don Lee, San Francisco, Cal.	50
KFSD	246	U. S. Grant Hotel, San Diego	1000
KFSG	275	Angelus Temple, Los Angeles	500
KFUS	256	Gospel Radio, Oakland, Cal.	50
KFVD	205	McWhinnie Elec. Co., Venice	250
KFWB	252	Warner Bros., Hollywood, Cal.	500
KFWC	291	L. E. Wall, San Bernardino	100
KFWH	254	F. W. Morse, Eureka, Cal.	100
KFWI	250	Radio Entertainers, Inc., S. F.	500
KFWM	326	Oakland Educational Society	250
KFWO	211	Lawrence Mott, Avalon, Cal.	250
KFWV	213	Sovereign Hotel, Portland, Ore.	50
KGBS	227	Arthur C. Daily, Seattle, Wash.	100
KGO	361	Gen. Elec. Co., Oakland, Cal.	4000
KGTT	207	Glad Tidings Temple, S. F.	50
KGW	491	The Oregonian, Portland, Ore.	1000
KHJ	405	The Times, Los Angeles, Cal.	500
KHQ	394	L. Wasmer, Spokane, Wash.	1000
KJBS	220	Julius Brunton & Sons, S. F.	5
KJR	384	N. W. Radio Service, Seattle	1000
KLX	508	Tribune, Oakland, Cal.	500
KMJ	234	The Fresno Bee, Fresno, Cal.	50
KMO	254	KMO, Inc., Tacoma, Wash.	500
KMTR	370	K. M. Turner, Hollywood, Cal.	500
KNRC	238	Kierulff & Ravenscroft, L. A.	250
KXN	337	L. A. Express, Hollywood	500
KOAC	280	Agricul. College, Corvallis, Ore.	500
KOIN	319	News-Halawat, Portland, Ore.	1000
KOMO	306	Home Savings Bldg., Seattle	1000
KOWW	285	F. A. Moore, Walla Walla, Wn.	500
KPO	428	Hale Bros. & Chronicle, S. F.	1000
KQW	333	1st Baptist Church, San Jose	500
KRE	256	The Gazette, Berkeley, Cal.	100
KTAB	303	Associated Broadcasters, Oak.	1000
KTBI	294	Bible Institute, Los Angeles	750
KWSC	349	Wash. State College, Pullman	500
KZM	240	West. Radio Inst., Oakland	50

Northern California Radio Supply Headquarters Save a Full Day on All Your Orders

Wholesale Distributors of

- | | |
|----------------------|--|
| Eveready Batteries | Sterling Meters, etc. |
| Cunningham Tubes | Jewel Meters |
| Baldwin Horns | Silver-Marshall |
| Majestic Eliminators | Browning-Drake & Yaxley Products |
| Electrad Products | Thordarson Trans-formers |
| Tungar Chargers | Kurz-Kasch Dials and many other standard lines |
| Super-Ball Antenna | |
| Packard Cable | |

Kimball-Upson Co.
607-11 K STREET
SACRAMENTO, CALIF.

(PATENT PENDING)

SCHEDULES FOR FRIDAY

November 26, 1926

Pacific Time

Inland Stations

Corrected Weekly

		Central States	Eastern States	STATION	
				Call Meters	Own
		MOX WBBM WOC SM	KDKA WBZ WGY WRNY WTAM WWJ	CNRT 357 CYL 480 CZE 350	Nat. Rys El Univ Westingh
		MOX KYW WBBM THE WLS WOC SM	WBZ WGY WRNY WTAM WWJ	KDKA 309 KDYL 246 KFAL 341 KPKX 288 KFUR 224 KLZ 384	Dept. of Newhous Neb. Bul Westingh Ogden, I Reynolds
		MOX KYW WBBM WCO WDAF WENR WLS WMAQ WOC WOS WSB WSM	CNRT KDKA WBZ WCAU WEAR WGY WJR WJZ WRNY WTAM WWJ	KMOX 280 KOA 322 KOB 349 KOIL 306 KSD 545 KSL 300 KTHS 375 KYW 536	Voice of General J State Co Mona Mo The Post Cope & J Arlington Westingh
		MOX KYW WBBM WCO WDAF WENR FAA WGN WHAD LS WMAQ WOC OS WSB WSM	CNRT KDKA WBZ WCAU WEAR WGY WJR WJZ WRNY WTAM WWJ	WAHG 316 WBAL 246 WBAL 476 WBEM 226 WBEN 266 WBZ 333 WCAE 461 WCAU 278 WCCO 418 WDAF 366 WDAF 492 WEAR 389 WBEM 370 WBEM 349 WENR 266 WFAA 476 WGN 308 WGR 319 WGY 380 WHAD 275 WHB 366 WHT 400 WJAD 353 WJAZ 330 WJR 517 WJY 405 WJZ 465 WLIB 303 WLS 345 WMAQ 418 WOAW 526 WOC 484 WOK 217 WOK 228 WOO 508 WOS 441 WJG 300 WQJ 448 WRC 469 WRNY 375 WSP 428 WSM 283 WTAM 389 WWJ 353	A. H. Grebe, Baltimore Studios, Baltimore Star-Telegram, Ft. Worth Air Theater, Chicago, Ill. Southtown Econ. Sta., Chicago West. Elec., Springfield, Mass. Pittsburgh, Press, Pittsburgh Hotel Pennsylvania, Phila. The Kansas City Star R. C. A., New York City Goodyear Tire & Rubber Co. Edgewater Hotel, Chicago Edison Elec. Co., Boston All Am. Radio Corp., Texas Dallas News, Dallas, Texas Chicago Tribune, Chicago Federal Radio Corp., Buffalo Gen. Electric Co., Schenectady Marquette Journal, Milwaukee Sweeney Auto Sch., K. C., Mo. Radiophone Corp., Chicago Barton Mfg. Co., Waco, Tex. Zenith Radio Cor., Chicago Jewett Radio, Pontiac, Mich. R. C. A., N. Y. City R. C. A., N. Y. City Liberty Weekly, Elgin, Ill. Spars, Roebuck, Chicago Chicago Daily News W. O. W., Omaha, Neb. Palmer Sch., Davenport, Ia. Neutrowound, Homewood, Ill. Neutrowound, Homewood, Ill. Wanamaker's, Philadelphia St. Mar. B. Jefferson City, Mo. Municipal Sta., Atlantic City Cal. Bak. Powder Co., Chicago R. C. A., Washington, D. C. Experimenter Pub. Co., N. Y. The Journal, Atlanta, Ga. Nat. Ins. Co., Nashville, Tenn. Willard Battery, Cleveland, O. Detroit Evening News
		WJZ KSL KTHS	CNRT WAHG WBZ WCAE WCAU WEAF WEAR WEI WGR WGY WJR WJY WJZ WOO WPG WRC WRNY WTAM WWJ	WAHG 316 WBAL 246 WBAL 476 WBEM 226 WBEN 266 WBZ 333 WCAE 461 WCAU 278 WCCO 418 WDAF 366 WDAF 492 WEAR 389 WBEM 370 WBEM 349 WENR 266 WFAA 476 WGN 308 WGR 319 WGY 380 WHAD 275 WHB 366 WHT 400 WJAD 353 WJAZ 330 WJR 517 WJY 405 WJZ 465 WLIB 303 WLS 345 WMAQ 418 WOAW 526 WOC 484 WOK 217 WOK 228 WOO 508 WOS 441 WJG 300 WQJ 448 WRC 469 WRNY 375 WSP 428 WSM 283 WTAM 389 WWJ 353	A. H. Grebe, Baltimore Studios, Baltimore Star-Telegram, Ft. Worth Air Theater, Chicago, Ill. Southtown Econ. Sta., Chicago West. Elec., Springfield, Mass. Pittsburgh, Press, Pittsburgh Hotel Pennsylvania, Phila. The Kansas City Star R. C. A., New York City Goodyear Tire & Rubber Co. Edgewater Hotel, Chicago Edison Elec. Co., Boston All Am. Radio Corp., Texas Dallas News, Dallas, Texas Chicago Tribune, Chicago Federal Radio Corp., Buffalo Gen. Electric Co., Schenectady Marquette Journal, Milwaukee Sweeney Auto Sch., K. C., Mo. Radiophone Corp., Chicago Barton Mfg. Co., Waco, Tex. Zenith Radio Cor., Chicago Jewett Radio, Pontiac, Mich. R. C. A., N. Y. City R. C. A., N. Y. City Liberty Weekly, Elgin, Ill. Spars, Roebuck, Chicago Chicago Daily News W. O. W., Omaha, Neb. Palmer Sch., Davenport, Ia. Neutrowound, Homewood, Ill. Neutrowound, Homewood, Ill. Wanamaker's, Philadelphia St. Mar. B. Jefferson City, Mo. Municipal Sta., Atlantic City Cal. Bak. Powder Co., Chicago R. C. A., Washington, D. C. Experimenter Pub. Co., N. Y. The Journal, Atlanta, Ga. Nat. Ins. Co., Nashville, Tenn. Willard Battery, Cleveland, O. Detroit Evening News
7:30-8	KPKX KLZ KOA KSL KTHS	CYL KMOX KSD KYW WBAF WBBM WCO WEBH WENR WGN WHAD WHT WJAD WJAZ WLS WMAQ WOAW WOC WOK WOS WSB	CNRT WAHG WBAL WBZ WCAE WCAU WEAF WEAR WEI WGR WGY WJR WJY WJZ WOO WPG WRC WRNY WTAM WWJ	WAHG 316 WBAL 246 WBAL 476 WBEM 226 WBEN 266 WBZ 333 WCAE 461 WCAU 278 WCCO 418 WDAF 366 WDAF 492 WEAR 389 WBEM 370 WBEM 349 WENR 266 WFAA 476 WGN 308 WGR 319 WGY 380 WHAD 275 WHB 366 WHT 400 WJAD 353 WJAZ 330 WJR 517 WJY 405 WJZ 465 WLIB 303 WLS 345 WMAQ 418 WOAW 526 WOC 484 WOK 217 WOK 228 WOO 508 WOS 441 WJG 300 WQJ 448 WRC 469 WRNY 375 WSP 428 WSM 283 WTAM 389 WWJ 353	A. H. Grebe, Baltimore Studios, Baltimore Star-Telegram, Ft. Worth Air Theater, Chicago, Ill. Southtown Econ. Sta., Chicago West. Elec., Springfield, Mass. Pittsburgh, Press, Pittsburgh Hotel Pennsylvania, Phila. The Kansas City Star R. C. A., New York City Goodyear Tire & Rubber Co. Edgewater Hotel, Chicago Edison Elec. Co., Boston All Am. Radio Corp., Texas Dallas News, Dallas, Texas Chicago Tribune, Chicago Federal Radio Corp., Buffalo Gen. Electric Co., Schenectady Marquette Journal, Milwaukee Sweeney Auto Sch., K. C., Mo. Radiophone Corp., Chicago Barton Mfg. Co., Waco, Tex. Zenith Radio Cor., Chicago Jewett Radio, Pontiac, Mich. R. C. A., N. Y. City R. C. A., N. Y. City Liberty Weekly, Elgin, Ill. Spars, Roebuck, Chicago Chicago Daily News W. O. W., Omaha, Neb. Palmer Sch., Davenport, Ia. Neutrowound, Homewood, Ill. Neutrowound, Homewood, Ill. Wanamaker's, Philadelphia St. Mar. B. Jefferson City, Mo. Municipal Sta., Atlantic City Cal. Bak. Powder Co., Chicago R. C. A., Washington, D. C. Experimenter Pub. Co., N. Y. The Journal, Atlanta, Ga. Nat. Ins. Co., Nashville, Tenn. Willard Battery, Cleveland, O. Detroit Evening News
8-8:30	KPKX KLZ KOA KSL KTHS	KMOX KSD KYW WBAF WBCN WCCO WGN WHIT WJAZ WLIB WLS WMAQ WOAW WOC WOK WQJ WSM	CNRT WBAL WCAU WEAF WGR WGY WJZ WPG WRC WTAM	WBAL 246 WBAL 476 WBEM 226 WBEN 266 WBZ 333 WCAE 461 WCAU 278 WCCO 418 WDAF 366 WDAF 492 WEAR 389 WBEM 370 WBEM 349 WENR 266 WFAA 476 WGN 308 WGR 319 WGY 380 WHAD 275 WHB 366 WHT 400 WJAD 353 WJAZ 330 WJR 517 WJY 405 WJZ 465 WLIB 303 WLS 345 WMAQ 418 WOAW 526 WOC 484 WOK 217 WOK 228 WOO 508 WOS 441 WJG 300 WQJ 448 WRC 469 WRNY 375 WSP 428 WSM 283 WTAM 389 WWJ 353	A. H. Grebe, Baltimore Studios, Baltimore Star-Telegram, Ft. Worth Air Theater, Chicago, Ill. Southtown Econ. Sta., Chicago West. Elec., Springfield, Mass. Pittsburgh, Press, Pittsburgh Hotel Pennsylvania, Phila. The Kansas City Star R. C. A., New York City Goodyear Tire & Rubber Co. Edgewater Hotel, Chicago Edison Elec. Co., Boston All Am. Radio Corp., Texas Dallas News, Dallas, Texas Chicago Tribune, Chicago Federal Radio Corp., Buffalo Gen. Electric Co., Schenectady Marquette Journal, Milwaukee Sweeney Auto Sch., K. C., Mo. Radiophone Corp., Chicago Barton Mfg. Co., Waco, Tex. Zenith Radio Cor., Chicago Jewett Radio, Pontiac, Mich. R. C. A., N. Y. City R. C. A., N. Y. City Liberty Weekly, Elgin, Ill. Spars, Roebuck, Chicago Chicago Daily News W. O. W., Omaha, Neb. Palmer Sch., Davenport, Ia. Neutrowound, Homewood, Ill. Neutrowound, Homewood, Ill. Wanamaker's, Philadelphia St. Mar. B. Jefferson City, Mo. Municipal Sta., Atlantic City Cal. Bak. Powder Co., Chicago R. C. A., Washington, D. C. Experimenter Pub. Co., N. Y. The Journal, Atlanta, Ga. Nat. Ins. Co., Nashville, Tenn. Willard Battery, Cleveland, O. Detroit Evening News
8:30-9	KPKX KLZ KOA KSL	KMOX KSD KYW WBCN WCO WGN WHT WJAZ WLIB WLS WOAW WOK WQJ WSM	CNRT WBAL WCAU WEAF WGR WGY WJZ WPG WRC WTAM	WBAL 246 WBAL 476 WBEM 226 WBEN 266 WBZ 333 WCAE 461 WCAU 278 WCCO 418 WDAF 366 WDAF 492 WEAR 389 WBEM 370 WBEM 349 WENR 266 WFAA 476 WGN 308 WGR 319 WGY 380 WHAD 275 WHB 366 WHT 400 WJAD 353 WJAZ 330 WJR 517 WJY 405 WJZ 465 WLIB 303 WLS 345 WMAQ 418 WOAW 526 WOC 484 WOK 217 WOK 228 WOO 508 WOS 441 WJG 300 WQJ 448 WRC 469 WRNY 375 WSP 428 WSM 283 WTAM 389 WWJ 353	A. H. Grebe, Baltimore Studios, Baltimore Star-Telegram, Ft. Worth Air Theater, Chicago, Ill. Southtown Econ. Sta., Chicago West. Elec., Springfield, Mass. Pittsburgh, Press, Pittsburgh Hotel Pennsylvania, Phila. The Kansas City Star R. C. A., New York City Goodyear Tire & Rubber Co. Edgewater Hotel, Chicago Edison Elec. Co., Boston All Am. Radio Corp., Texas Dallas News, Dallas, Texas Chicago Tribune, Chicago Federal Radio Corp., Buffalo Gen. Electric Co., Schenectady Marquette Journal, Milwaukee Sweeney Auto Sch., K. C., Mo. Radiophone Corp., Chicago Barton Mfg. Co., Waco, Tex. Zenith Radio Cor., Chicago Jewett Radio, Pontiac, Mich. R. C. A., N. Y. City R. C. A., N. Y. City Liberty Weekly, Elgin, Ill. Spars, Roebuck, Chicago Chicago Daily News W. O. W., Omaha, Neb. Palmer Sch., Davenport, Ia. Neutrowound, Homewood, Ill. Neutrowound, Homewood, Ill. Wanamaker's, Philadelphia St. Mar. B. Jefferson City, Mo. Municipal Sta., Atlantic City Cal. Bak. Powder Co., Chicago R. C. A., Washington, D. C. Experimenter Pub. Co., N. Y. The Journal, Atlanta, Ga. Nat. Ins. Co., Nashville, Tenn. Willard Battery, Cleveland, O. Detroit Evening News
9-9:30	KFUR	KOIL KSD KYW WBCN WEBH WHT WJAZ WLIB WLS WOK WQJ WSB	WGR WRC	WBAL 246 WBAL 476 WBEM 226 WBEN 266 WBZ 333 WCAE 461 WCAU 278 WCCO 418 WDAF 366 WDAF 492 WEAR 389 WBEM 370 WBEM 349 WENR 266 WFAA 476 WGN 308 WGR 319 WGY 380 WHAD 275 WHB 366 WHT 400 WJAD 353 WJAZ 330 WJR 517 WJY 405 WJZ 465 WLIB 303 WLS 345 WMAQ 418 WOAW 526 WOC 484 WOK 217 WOK 228 WOO 508 WOS 441 WJG 300 WQJ 448 WRC 469 WRNY 375 WSP 428 WSM 283 WTAM 389 WWJ 353	A. H. Grebe, Baltimore Studios, Baltimore Star-Telegram, Ft. Worth Air Theater, Chicago, Ill. Southtown Econ. Sta., Chicago West. Elec., Springfield, Mass. Pittsburgh, Press, Pittsburgh Hotel Pennsylvania, Phila. The Kansas City Star R. C. A., New York City Goodyear Tire & Rubber Co. Edgewater Hotel, Chicago Edison Elec. Co., Boston All Am. Radio Corp., Texas Dallas News, Dallas, Texas Chicago Tribune, Chicago Federal Radio Corp., Buffalo Gen. Electric Co., Schenectady Marquette Journal, Milwaukee Sweeney Auto Sch., K. C., Mo. Radiophone Corp., Chicago Barton Mfg. Co., Waco, Tex. Zenith Radio Cor., Chicago Jewett Radio, Pontiac, Mich. R. C. A., N. Y. City R. C. A., N. Y. City Liberty Weekly, Elgin, Ill. Spars, Roebuck, Chicago Chicago Daily News W. O. W., Omaha, Neb. Palmer Sch., Davenport, Ia. Neutrowound, Homewood, Ill. Neutrowound, Homewood, Ill. Wanamaker's, Philadelphia St. Mar. B. Jefferson City, Mo. Municipal Sta., Atlantic City Cal. Bak. Powder Co., Chicago R. C. A., Washington, D. C. Experimenter Pub. Co., N. Y. The Journal, Atlanta, Ga. Nat. Ins. Co., Nashville, Tenn. Willard Battery, Cleveland, O. Detroit Evening News
9:30-10	KFUR	KOIL KSD KYW WBCN WEBH WHT WJAZ WLIB WLS WOK WQJ WSB	WGR	WBAL 246 WBAL 476 WBEM 226 WBEN 266 WBZ 333 WCAE 461 WCAU 278 WCCO 418 WDAF 366 WDAF 492 WEAR 389 WBEM 370 WBEM 349 WENR 266 WFAA 476 WGN 308 WGR 319 WGY 380 WHAD 275 WHB 366 WHT 400 WJAD 353 WJAZ 330 WJR 517 WJY 405 WJZ 465 WLIB 303 WLS 345 WMAQ 418 WOAW 526 WOC 484 WOK 217 WOK 228 WOO 508 WOS 441 WJG 300 WQJ 448 WRC 469 WRNY 375 WSP 428 WSM 283 WTAM 389 WWJ 353	A. H. Grebe, Baltimore Studios, Baltimore Star-Telegram, Ft. Worth Air Theater, Chicago, Ill. Southtown Econ. Sta., Chicago West. Elec., Springfield, Mass. Pittsburgh, Press, Pittsburgh Hotel Pennsylvania, Phila. The Kansas City Star R. C. A., New York City Goodyear Tire & Rubber Co. Edgewater Hotel, Chicago Edison Elec. Co., Boston All Am. Radio Corp., Texas Dallas News, Dallas, Texas Chicago Tribune, Chicago Federal Radio Corp., Buffalo Gen. Electric Co., Schenectady Marquette Journal, Milwaukee Sweeney Auto Sch., K. C., Mo. Radiophone Corp., Chicago Barton Mfg. Co., Waco, Tex. Zenith Radio Cor., Chicago Jewett Radio, Pontiac, Mich. R. C. A., N. Y. City R. C. A., N. Y. City Liberty Weekly, Elgin, Ill. Spars, Roebuck, Chicago Chicago Daily News W. O. W., Omaha, Neb. Palmer Sch., Davenport, Ia. Neutrowound, Homewood, Ill. Neutrowound, Homewood, Ill. Wanamaker's, Philadelphia St. Mar. B. Jefferson City, Mo. Municipal Sta., Atlantic City Cal. Bak. Powder Co., Chicago R. C. A., Washington, D. C. Experimenter Pub. Co., N. Y. The Journal, Atlanta, Ga. Nat. Ins. Co., Nashville, Tenn. Willard Battery, Cleveland, O. Detroit Evening News
10-11	KFUR	WDAF WEBH WENR WQJ		WBAL 246 WBAL 476 WBEM 226 WBEN 266 WBZ 333 WCAE 461 WCAU 278 WCCO 418 WDAF 366 WDAF 492 WEAR 389 WBEM 370 WBEM 349 WENR 266 WFAA 476 WGN 308 WGR 319 WGY 380 WHAD 275 WHB 366 WHT 400 WJAD 353 WJAZ 330 WJR 517 WJY 405 WJZ 465 WLIB 303 WLS 345 WMAQ 418 WOAW 526 WOC 484 WOK 217 WOK 228 WOO 508 WOS 441 WJG 300 WQJ 448 WRC 469 WRNY 375 WSP 428 WSM 283 WTAM 389 WWJ 353	A. H. Grebe, Baltimore Studios, Baltimore Star-Telegram, Ft. Worth Air Theater, Chicago, Ill. Southtown Econ. Sta., Chicago West. Elec., Springfield, Mass. Pittsburgh, Press, Pittsburgh Hotel Pennsylvania, Phila. The Kansas City Star R. C. A., New York City Goodyear Tire & Rubber Co. Edgewater Hotel, Chicago Edison Elec. Co., Boston All Am. Radio Corp., Texas Dallas News, Dallas, Texas Chicago Tribune, Chicago Federal Radio Corp., Buffalo Gen. Electric Co., Schenectady Marquette Journal, Milwaukee Sweeney Auto Sch., K. C., Mo. Radiophone Corp., Chicago Barton Mfg. Co., Waco, Tex. Zenith Radio Cor., Chicago Jewett Radio, Pontiac, Mich. R. C. A., N. Y. City R. C. A., N. Y. City Liberty Weekly, Elgin, Ill. Spars, Roebuck, Chicago Chicago Daily News W. O. W., Omaha, Neb. Palmer Sch., Davenport, Ia. Neutrowound, Homewood, Ill. Neutrowound, Homewood, Ill. Wanamaker's, Philadelphia St. Mar. B. Jefferson City, Mo. Municipal Sta., Atlantic City Cal. Bak. Powder Co., Chicago R. C. A., Washington, D. C. Experimenter Pub. Co., N. Y. The Journal, Atlanta, Ga. Nat. Ins. Co., Nashville, Tenn. Willard Battery, Cleveland, O. Detroit Evening News
11-12		WENR WQJ		WBAL 246 WBAL 476 WBEM 226 WBEN 266 WBZ 333 WCAE 461 WCAU 278 WCCO 418 WDAF 366 WDAF 492 WEAR 389 WBEM 370 WBEM 349 WENR 266 WFAA 476 WGN 308 WGR 319 WGY 380 WHAD 275 WHB 366 WHT 400 WJAD 353 WJAZ 330 WJR 517 WJY 405 WJZ 465 WLIB 303 WLS 345 WMAQ 418 WOAW 526 WOC 484 WOK 217 WOK 228 WOO 508 WOS 441 WJG 300 WQJ 448 WRC 469 WRNY 375 WSP 428 WSM 283 WTAM 389 WWJ 353	A. H. Grebe, Baltimore Studios, Baltimore Star-Telegram, Ft. Worth Air Theater, Chicago, Ill. Southtown Econ. Sta., Chicago West. Elec., Springfield, Mass. Pittsburgh, Press, Pittsburgh Hotel Pennsylvania, Phila. The Kansas City Star R. C. A., New York City Goodyear Tire & Rubber Co. Edgewater Hotel, Chicago Edison Elec. Co., Boston All Am. Radio Corp., Texas Dallas News, Dallas, Texas Chicago Tribune, Chicago Federal Radio Corp., Buffalo Gen. Electric Co., Schenectady Marquette Journal, Milwaukee Sweeney Auto Sch., K. C., Mo. Radiophone Corp., Chicago Barton Mfg. Co., Waco, Tex. Zenith Radio Cor., Chicago Jewett Radio, Pontiac, Mich. R. C. A., N. Y. City R. C. A., N. Y. City Liberty Weekly, Elgin, Ill. Spars, Roebuck, Chicago Chicago Daily News W. O. W., Omaha, Neb. Palmer Sch., Davenport, Ia. Neutrowound, Homewood, Ill. Neutrowound, Homewood, Ill. Wanamaker's, Philadelphia St. Mar. B. Jefferson City, Mo. Municipal Sta., Atlantic City Cal. Bak. Powder Co., Chicago R. C. A., Washington, D. C. Experimenter Pub. Co., N. Y. The Journal, Atlanta, Ga. Nat. Ins. Co., Nashville, Tenn. Willard Battery, Cleveland, O. Detroit Evening News

For only \$3

You can have this magazine delivered at your door every week for one year. **SUBSCRIBE TODAY!**

BROADCAST WEEKLY
Pacific Building, San Francisco



SERVICE!

AT YOUR OWN HOME
ANYTIME—ONLY \$1.50

Just Telephone
Hemlock 6976

NATIONAL RADIO SERVICE
1136 Mission St., San Francisco

We can make your set perform
better than ever
Aerials Erected and Repaired

PROGRAMS FOR FRIDAY

November 26, 1926



Joe Graham
KFWI—1 p. m.



Jerome Damonte
KGO—11:30 a. m.

KTAB—9 p. m.

KPG—5 p. m.

361 Meters **KGO** 4000 Watts
830 Kilocycles

General Electric Company, Oakland, Calif.

11:10 a. m.—Homemaking talk, Prudence Penny
11:30 a. m. to 1 p. m.—Luncheon concert
12 noon—Time signal; 12:30, weather; 1:30, stocks and weather
5:30 to 6 p. m.—KGO Radio Girls
6 p. m.—Dem's Little Symphony Orchestra
6:55 to 7:21 p. m.—News, weather, produce, grain, cotton, metals, stocks

508 Meters **KLX** 500 Watts
590 Kilocycles

The Oakland Tribune, Oakland, California

7 to 7:30 p. m.—News broadcast
8 to 9:45 p. m.—Western Auto Supply Co. program

Western Giant Cord Orchestra—
Hungaria; Oh, If I Only Had You
Ace of Spades
Soprano solos, Virginia Porter
Orchestra—

She Knows Her Onions; I'll Fly Away to Hawaii; Slide, Kelly Slide
Xylophone solos, Herb Sanford—
Mighty Lak a Rose; Indian Love Call
Orchestra—

New Moon; Hobo's Prayer; Stomp Your Stuff
Soprano solos, Virginia Porter
Orchestra—
Song of the Flame; Slippery Elm
In a Little Garden

Guitar duets: Hugh Campbell, Frank Smythe—
Don't Sing Aloha When I Go; Mary Lou
Orchestra—

School Day Sweethearts; When You Waltz With the One You Love; Say, Wallie
Soprano solos, Virginia Porter
Tenor saxophone solo, Robert S. Fockler—
Memories
Orchestra—

For My Sweetheart; Sleepy Time Gal; Hugs and Kisses
Soprano solos, Virginia Porter
Orchestra—

Turkish Towel; Gypsyland; Jackass Blues; Birth of the Blues

9:45 to 10:30 p. m.—Athens Athletic Club Orchestra

467 Meters **KFI** 4000 Watts
640 Kilocycles

Copyright 1926, E. C. Anthony, Inc., L. A.

10:40 to 11 a. m.—KFI Woman's Interest Department, direction of Agnes White; Betty Crocker, Gold Medal Flour talks
5:30 p. m.—Drake's Orchestra
6 p. m.—KFI nightly doings
6:15 p. m.—KFI radio travel guide
6:30 p. m.—Edna Cook and Billie Henderson
6:45 p. m.—KFI radiatorial period
7 p. m.—Popular program
7:30 p. m.—Felipe Delgado, Media Hora Espanola
8 p. m.—Aeolian organ recital, Alex Reilly at the console
9 p. m.—Contralto solos, Alma Frances Gordon
10 p. m.—Packard ballad hour: J. Maurice Woods, baritone; Donald Miner, tenor; Ruth and Dolores Palethorpe

306 Meters **KOMO** 1000 Watts
1280 Kilocycles

Home Savings Building, Seattle, Washington

9:30 to 9:40 a. m.—Inspirational service
9:40 to 10 a. m.—Road bulletin; "The Music Counter"; Juanita's shopping tour
10 to 10:20 a. m.—Talk, "Women's Crowning Glory"; "pep" exercises by "Van"
10:20 a. m.—U. S. weather report
6:15 to 7:45 a. m.—Levienne's concert orchestra
7:45 to 8 p. m.—"Ye Towne Topics"
8 to 8:30 p. m.—Dairymen's half hour
9 to 10 p. m.—Western Giant Cord Orchestra

252 Meters **KFWB** 500 Watts
1190 Kilocycles

Warner Brothers, Hollywood, California

6 to 7 p. m.—Pontiac Six Orchestra
7:50 to 8 p. m.—Daily news
8 to 9 p. m.—Raquel Nieto, soprano; Ray Kellogg and Bill Hatch, violin and piano; Charlie Wellman; The Chevy Chase Orchestra
9 to 10 p. m.—Dan Gridley, tenor; Peggy Mathews, blues; Kenneth Gillum; Bill Hatch and his orchestra
10 to 11 p. m.—Daily news followed by Warner Bros.' Frolic, featuring Edward Novis, baritone; Charlie Wellman; Bill Hatch and his orchestra

Friday Programs—Continued

428 Meters **KPO** **1000 Watts**
700 Kilocycles

Hale Bros. & The Chronicle, San Francisco

- 6:45, 7:15, 7:45 a. m.—Daily health drill by Hugh Barrett Dobbs, with William H. Hancock at the piano
 10:10 a. m.—Household hour by Belle de Graf
 10:30 a. m.—Weather forecast, market reports, amusement and general information
 10:35 a. m.—Fashion talk and notes from "Breath of the Avenue," by Ninon
 10:45 a. m.—Betty Crocker Gold Medal talk
 12 noon—Time signals and scripture reading; weather forecast and market report
 12:45 p. m.—Talk from the Commonwealth Club luncheon at the Palace Hotel
 1:30 to 2 p. m.—Rudya Seiger's Fairmont Hotel Concert Orchestra
 3:30 to 5:30 p. m.—Palace Hotel concert orchestra, Cyrus Trobber director
 5:30 to 6:15 p. m.—Children's hour by Big Brother of KPO, with stories
 6:15 to 6:30 p. m.—Stock market quotations, market report, general information
 6:30 to 7 p. m.—States Restaurant Orchestra, Waldemar Lind, director
 7 to 7:10 p. m.—"Sports-on-the-air," under the direction of Harry B. Smith of the Chronicle
 7:10 to 7:20 p. m.—Chamber of Commerce talk on Industrial San Francisco, by Capen A. Fleming, director, industrial department
 8 to 9 p. m.—Cabiria Cafe Orchestra; Billy Long, leader. Intermissions by Maurice Gunsky and Merton Borries
 8:10 to 8:20 p. m.—Book Reviews by Harry Small of the Chronicle
 9 to 10 p. m.—Palace Hotel Rose Room Orchestra, Gene James, director
 10 to 11 p. m.—States Restaurant Orchestra, Waldemar Lind, director

232 Meters **KFON** **500 Watts**
1280 Kilocycles

Nichols & Warinner, Inc., Long Beach, Calif.

- 11:30 a. m. to 12 noon—Press-Telegram news
 12 noon—Lost and found announcements
 12:15 to 12:30 p. m.—Prizma Dye Hour; music
 12:30 to 1 p. m.—Music
 2:30 to 3:10 p. m.—Long Beach Municipal Band
 3:10 to 3:20 p. m.—Announcements
 3:20 to 4 p. m.—Long Beach Municipal Band
 4 to 4:30 p. m.—Press-Telegram late news
 5 to 6 p. m.—KFON Concert Orchestra
 6 to 6:20 p. m.—Organ recital, Howard Dunlap
 6:20 to 6:50 p. m.—KFON Concert Orchestra
 6:50 to 7 p. m.—Travelogue, W. H. Baymiller
 7 to 8 p. m.—Hotel Breakers Orchestra
 8 to 8:10 p. m.—Long Beach Municipal Band
 8:10 to 8:20 p. m.—Announcements
 8:20 to 9 p. m.—Long Beach Municipal Band
 9 to 9:15 p. m.—Investment chat
 9:15 to 10 p. m.—Missman Radio Co. program

280 Meters **KOAC** **500 Watts**
1070 Kilocycles

Oregon Agricultural College, Corvallis, Ore.

- 7:20 p. m.—Campus news
 7:30 p. m.—Business digest, Dean J. A. Bexell
 7:45 p. m.—"Oils and Fuels for the Automobile," J. C. Othus
 8 p. m.—"Constructive Elements of Music, No. 3," Lillian Jeffreys Petri

302.8 Meters **KTAB** **1000 Watts**
990 Kilocycles

The Associated Broadcasters, Oakland, Cal.

- 8:45 to 9:15 a. m.—Service, Rev. W. C. Hallenbeck
 9:15 to 9:45 a. m.—Shopping hour
 5 to 6 p. m.—Children's hour
 7 to 7:30 p. m.—Shopping hour
 8 to 9 p. m.—Studio program
 Mezzo-soprano solos, Norma Garrett—
 Still Wie Die Nacht; Wienung
 Ukulele solos, Ray Canfield—
 Serenade; Ave Maria
 Talk, Stephen H. Morse, U. S. postoffice inspector, "Humor of the Postoffice"
 Piano solos, Irene Miller—
 June; Golliwog's Cakewalk
 Mezzo-soprano solos, Norma Garrett—
 Care Selve Villanella
 Ukulele solos, Ray Canfield—
 Elegie; Sextette from "Lucia de Lammermoor"
 Mezzo-soprano solos, Norma Garrett—
 Rain; Yesterday and Today
 Ukulele solos, Ray Canfield
 9 to 10 p. m.—Goat Island Goats: Ling, the Chinese Goat, William J. Seroy; Japanese Goat, Sam Wachsmann; African Goat, Rastus, Ray Raymond; Irish Goat, Pat, Bert Van Cleve; Pi-nanny Goat, Bernice Claire Jahngigen; Bell Weather Goat, Jack Everson. The Venetian Social Club Orchestra

491 Meters **KGW** **1000 Watts**
610 Kilocycles

The Morning Oregonian, Portland, Oregon

- 7:15 a. m.—Y. M. C. A. setting up exercises
 9:45 to 10 a. m.—Women's health exercises
 10 to 11:30 a. m.—The Town Crier; music; weather report; household helps by Jeannette Putman Cramer; shopping guide and news items
 2 to 3 p. m.—Women's matinee; talks, lectures and music
 6 to 7 p. m.—Dinner concert
 7 to 7:30 p. m.—Children's hour program
 7:30 to 7:45 p. m.—Utility services; amusement guide; weather forecasts; police bulletins; livestock, market and grain reports; news items and special announcements
 8 to 8:30 p. m.—Weekly meeting of the KGW Movie Club
 8:30 to 10:30 p. m.—Dance music by Cole McElroy's Orchestra
 10:30 p. m. to 12 midnight—Weekly frolic of the Keep Growing Wiser Order of Hoot Owls

275 Meters **KFSG** **500 Watts**
1090 Kilocycles

Angelus Temple, Los Angeles, California

- 10:30 to 11:30 a. m.—Sunshine hour. Sermon by Roderick Morrison; musical readings, Bessie D. Cornell
 11:30 a. m. to 12:30 p. m.—Noonday musicale. Mattie Duckett, colored soprano; Fern Melrose, soprano
 2:30 to 3:30 p. m.—Pasadena branch program
 3:30 to 4:30 p. m.—Organ recital by Esther Fricke Greene
 6:30 to 7:30 p. m.—Angelus hour. Special numbers by pupils of Doris Jones Dahlgren
 7:30 to 9:30 p. m.—Crusader's rally by Aimee Semple McPherson
 10 to 11 p. m.—Back home hour. Angelus Temple Band, directed by Gladwyn N. Nichols; Mrs. C. D. Smith, xylophonist
 (Programs continued on next page)

Friday Programs—Continued

250 Meters **KFWI** 500 Watts
1200 Kilocycles

Radio Entertainments, Inc., San Francisco

- 1 to 2 p. m.—Program featuring Joe Graham
6 to 6:30 p. m.—Lavrne Rickett, blue singer, accompanied by Donna Elchin
6:30 to 7:30 p. m.—Jell-X-Cell program
8 to 8:30 p. m.—Ballad half hour with Henry Haman, tenor, accompanied by Esther Haman
8:30 to 9 p. m.—Tonaco, with Gaylor Wilshire
9 to 10 p. m.—Studio program featuring Sara Thomas Strong, soprano; Marguerite Hughes Jones, pianist; James McKay, baritone
10 to 12 p. m.—Paul Kelli's Trovatore Orchestra, playing at Il Trovatore Restaurant

322 Meters **KOA** 5000 Watts
930 Kilocycles

General Electric Company, Denver, Colorado

- 6:30 p. m.—Preview of International Sunday School lesson, Rev. William O. Rogers
7 p. m.—Instrumental program by KOA Orchestra, Lewis H. Chernoff, director
7:15 p. m.—Studio program, presented by Chas. South Violin studio and Wilma Souvageol Piano Studio, assisted by Laura Kemp Anderson, contralto

226 Meters **KFQZ** 500 Watts
1330 Kilocycles

Taft Radio Broadcasting Co., Hollywood

- 12 noon to 1 p. m.—Al Kahl with his Greenwich Village Cafe Orchestra
6 to 7 p. m.—Melody Three with Norma Foss
8 to 9 p. m.—Western Hawaiian Quartet and Louise Wright
9 to 10 p. m.—Len Nash's Town Band
10 to 11 p. m.—Gaiety program

405 Meters **KHJ** 500 Watts
740 Kilocycles

Los Angeles Times, Los Angeles, California

- 12:30 to 1:30 p. m.—News items; weather report. Program by L. A. Railway Orchestra
6 to 6:30 p. m.—White King Quartet
6:30 to 7:30 p. m.—Children's program, including June Star Carroll, dancer and reader; Catherine Cotter, "Sweetheart of Radioland"; Piggly Wiggly Girls; Marguerite Eringham, "Nightingale"; Billy Lord, "Police Comrade"; Margaret Bond, 13-year-old violinist, and others
7:30 p. m.—Scripture reading
8 to 10 p. m.—News items. Program including Grace Currey, harpist; Dot Street, soprano, and others
10 to 11 p. m.—Dance music by Al Johnson's Marigold Gardens Orchestra

256 Meters **KRE** 100 Watts
1170 Kilocycles

The Berkeley Gazette, Berkeley, California

- 11:15 a. m.—Women's exercises, Dorothy Barron
5:30 p. m.—Current news
9 p. m. to 12 midnight—Dance program by Hotel Clarmont Orchestra under the direction of Bob Beal; intermission solos by various members of the orchestra

268 Meters **KFRC** 50 Watts
1120 Kilocycles

Don Lee, San Francisco, California

- 5:30 to 6:30 p. m.—Mac and His Gang
6:30 p. m.—Stage and screen and police reports
6:30 to 7 p. m.—Songs and smiles with Bill Hawley and Puss Donahoo, comedy team
8 to 10 p. m.—Educational program: Scientific and current talks of interest; KFRC Little Symphony Orchestra, Louise Wolbert, mezzo-soprano; Mrs. John Persons, pianist
10 to 11 p. m.—Dance music from Balconades Ballroom, by Walter Krausgrill's Orchestra and Billie Backstedt's Old-Time Band

394.5 Meters **KHQ** 1000 Watts
760 Kilocycles

Louis Wasmer, Inc., Spokane, Washington

- 2:30 to 4:30 p. m.—Radio Trades Ass'n program
5 to 6 p. m.—The service hour
6:30 to 7 p. m.—Mrs. Cohn's Little Boy Ben
8 to 9 p. m.—Universal Auto Co.
10:30 p. m. to 12 midnight—Simultaneous broadcast of KGW

337 Meters **KNX** 500 Watts
890 Kilocycles

L. A. Evening Express, Los Angeles, Calif.

- 7:30 a. m.—KNX morning gym
8 a. m.—Inspirational talk
8:55 a. m.—Time signal and birthday notices
9 a. m.—Radio shopping news
10 a. m.—Town Crier
12 noon—Geo. Redman's Orchestra
1:30 p. m.—The book worm
2 p. m.—Radio Trades Ass'n program
3 p. m.—L. A. District Federation of Women's
4 p. m.—Boy Scouts musical program
4:55 p. m.—Market reports
5:30 p. m.—Geo. Redman's Orchestra
6 p. m.—The Town Tattler
6:15 p. m.—W. F. Alder travelogue
6:30 p. m.—Atwater Kent Orchestra
7 to 11 p. m.—Courtesy program
11 p. m.—Hotel Ambassador; Abe Lyman's Coconut Grove Orchestra

349 Meters **KWSC** 500 Watts
860 Kilocycles

Washington State College, Pullman, Wash.

- 7:30 to 9 p. m.—Entire program sponsored by the Chamber of Commerce of Colfax, Wash.

333 Meters **KQW** 500 Watts
900 Kilocycles

First Baptist Church, San Jose, California

- 9:30 to 10:30 a. m.—San Jose Shopping Guide
6:15 to 7:25 p. m.—Farm flashes, weather and market reports and news dispatches
7:25 to 7:30 p. m.—Special music
7:30 to 7:45 p. m.—Mail bag and farm topics
7:45 to 8 p. m.—Editorial

326 Meters **KFWM** 500 Watts
920 Kilocycles

Oakland Educational Society, Oakland, Cal.

- 2 to 3 p. m.—Ottie Johnston Merville program
Piano solos, Edna Stanbridge
Readings, Ottie Johnston Merville
Duets: Rose and Lita Coghlan
Educational talk, "The Twentieth Century Girl." Mrs. George Hein
Soprano solos, Rose Coghlan

(PATENT PENDING)

SCHEDULES FOR SATURDAY

November 27, 1926

Pacific Time

Pacific Coast Stations

Corrected Weekly

a.m.	Central Cal.	Southern Cal.	Pacific N. W.
10-10:30	KJBS KFUS KQW KPO		KGW KFWV KJR
10:30-11	KFUS KJBS	KFSG	KGW KFWV KJR
11-11:30	KRE KJBS	KFSG	KJR KGW KOIN
11:30-12	KGO	KFSG KFON	CJCA KFEC
12-12:30	KGO KGT	KFSG KFON KNX KFQZ	CJCA KOMO
12:30-1	KGO KPO	KHJ KFWO KNX KHJ KFQZ	KFWV KOMO
1-1:30	KPO	KMTR KFWO KHJ	KFWV KOMO
1:30-2	KPO	KNX KHJ	
2-2:30	KJBS		KOWW KFOA
2:30-3	KJBS	KFON KFSG KFI	KOWW KFOA KHQ
3-3:30	KJBS	KNX KFON KFSG KFI	KFOA KOWW KHQ KOIN
3:30-4	KPO KJBS	KFON KFSG KFI	KFWV KOWW KFOA KHQ KOIN
4-4:30	KPO KFWH	KFON KFSG KFI	KFEC KHQ KOWW KFOA
4:30-5	KPO KFWH		KFEC KFOA KFWV KOWW
5-5:30	KTAB KPO	KFON	KFWV KHQ KOWW
5:30-6	KFRC KRE KTAB	KFI KNX KFON	KHQ KOWW KFQW
6-6:30	KFRC KZM KFWH	KFI KNX KMTR KFQZ KFON KFWB	KHQ KFWV KGW KOWW KFOA KOIN
6:30-7	KFRC KZM KPO KQW KFWH	KHJ KFI KNX KFON KFSG KMTR KFSG KFSG KFQZ KFWB	CJCA KGW KOWW KFOA KHQ KFWV KOMO KFOA KOIN
7-7:30	KLX KPO KTAB KQW KFWH	KFI KHJ KNX KMTR KFWO KFON KFSG KFSG	KOWW KFWV KFOA KOMO KOIN
7:30-8	KFBK	KFI KFON KFWO KMTR KNX KFSG KFSG	KFWV KFOA KOMO
8-8:30	KPO KRE KFBK KFWM KFWI	KHJ KNX KFSG KFSG KFI KFWB KFON KSMR KMTR KNRC KPSN KFQZ KFVD	KFOA KOMO CNRW
8:30-9	KFRC KFWI KFBK KPO KRE KFWM	KFI KHJ KFSG KNX KFON KFWB KMTR KNRC KSMR KFVD KFQZ KPSN KFSG	CKCD KFOA CNRW KOMO
9-9:30	KFWM KFBK KGO KPO KFQW KRE KFRC KFWI	KFI KMTR KFQZ KFVD KFWB KHJ KFON KFSG KNRC KSMR KFSG KNX	CKCD CNRE KOWW KJR KFOA KGBS
9:30-10	KFWM KGO KPO KFBK KRE KFRC KFWI	KFI KHJ KNX KFON KFWB KMTR KFQZ KFVD KOWW KGBS	CNRE KJR
10-10:30	KRE KPO KFRC KGO KFWI	KFI KNX KFON KHJ KFWB KNRC KFSG KFQZ KMTR KFVD	KGW CJCA CNRE CFCT KOWW KJR CKCD KFQW
10:30-11	KGO KPO KFRC KRE KFWI	KFON KFWB KNRC KFI KNX KFSG KHJ KFQZ KMTR KFVD	KFOA CFEN CFCT KOWW KGW CJCA KJR CNRE KFQW
11-11:30	KGO KFWI KPO KFRC KRE	KFI KNX KFSG KFVD KMTR KFON	KGW KOWW CFCT CJCA KJR
11:30-12	KGO KFWI KPO KFRC KRE	KFI KNX KFSG KFVD KMTR KFON	KGW KOWW CFCT KJR
12-1	KFRC KGO KRE KFWH	KFI KFSG	KGW KHQ KFOA
1-2		KFI	KGW KHQ KFOA
2-6			KGW KHQ KFOA

STATION DIRECTORY

Call	Meters	Owner and Location	Power
CFCN	435	W. W. Grant, Calgary	2000
CFCT	330	Geo. W. Deaville, Victoria	500
CJCA	517	Journal, Edmonton, Canada	500
CKCD	411	Daily Province, Vancouver	1000
CNRE	517	Nat. Rys., Edmonton, Alta.	500
CNRW	384	Can. Nat. Rys., Winnipeg, Can.	500
KFBK	535	The Bee, Sacramento, Cal.	100
KFEC	248	Meier & Frank Co., Portland	50
KFI	467	Earl C. Anthony, Inc., L. A.	4000
KFOA	454	Rhodes Co., Seattle, Wash.	1000
KFON	232	Nichols & Warinner, L. B., Cal.	500
KFQU	231	Holy City Community Station	250
KFQW	216	Claremont Hotel, Seattle, Wn.	50
KFQZ	226	Taft Radio, Hollywood, Cal.	500
KFRC	268	Don Lee, San Francisco, Cal.	50
KFSD	246	U. S. Grant Hotel, San Diego	1000
KFSG	275	Angelus Temple, Los Angeles	500
KFUS	256	Gospel Radio, Oakland, Cal.	50
KFVD	205	McWhinnie Elec. Co., Venice	250
KFWB	252	Warner Bros., Hollywood, Cal.	500
KFWH	254	F. W. Morse, Eureka, Cal.	100
KFWI	250	Radio Entertainers, Inc., S. F.	500
KFWM	326	Oakland Educational Society	500
KFWO	211	Lawrence Mott, Avalon, Cal.	250
KFWV	213	Sovereign Hotel, Portland, Ore.	50
KGBS	227	Arthur C. Daily, Seattle, Wash.	100
KGO	361	Gen. Elec. Co., Oakland, Cal.	4000
KGW	491	The Oregonian, Portland, Ore.	1000
KHJ	405	The Times, Los Angeles, Cal.	500
KHQ	394	L. Wasmer, Spokane, Wash.	1000
KJBS	220	Julius Brunton & Sons, S. F.	5
KJR	384	N. W. Radio Service, Seattle	1000
KLX	508	The Tribune, Oakland, Cal.	500
KMJ	234	The Fresno Bee, Fresno, Cal.	50
KMTR	370	K. M. Turner, Hollywood, Cal.	500
KNRC	238	Kierulff & Ravenscroft, L. A.	250
KNX	337	L. A. Express, Hollywood	500
KOIN	319	News-Halvat, Portland	1000
KOMO	306	Home Savings Bldg., Seattle	1000
KOWW	285	F. A. Moore, Avilla, Walla, Wn.	500
KPO	428	Hale Bros. & Chronicle, S. F.	1000
KPSN	316	The Star-News, Pasadena	1000
KQW	333	1st Baptist Church, San Jose	500
KRE	256	The Gazette, Berkeley, Cal.	100
KSMR	283	S. M. Ry. Co., Santa Maria	100
KTAB	303	Associated Broadcasters, Oak.	1000
KZM	240	West. Radio Inst., Oakland	50

XMAS WINDOW POSTERS



Dealers, you can get a supply of beautiful two-color radio posters for your store window by applying to the Pacific Radio Trade Association headquarters, New Chronicle Building. They are being distributed free.

(PATENT PENDING)

SCHEDULES FOR SATURDAY

November 27, 1926

Pacific Time

Inland Stations

Corrected Weekly

Time	Mountain States	Central States	Eastern States	STATION DIRECTORY				
				Call	Meters	Owner and Location	Power	
5-5:30		KMOX KYW WBBM WFAA WLS WOAW	WBZ WRNY WTAM	CZE 350 KDKA 309	Dept. of Educ., Mexico City Westinghouse, E. Pittsburgh	1000 40,000		
5:30-6	KDYL	KMOX KYW WBBM WLS WOAW	PWX WBZ WRNY WTAM	KDYL 246 KFPAB 341	Newhouse Hotel, Salt Lake Neb. Buick Auto Co., Lincoln	50 500		
6-6:30	KDYL	KMOX KOIL KYW WBBM WCCO WLS WOC WSB WSM	KDKA PWX WRZ WEAF WIP WJR WRC WRNY WTAM	KFCB 238 KFUR 224 KGU 270 KLZ 384	Nielson Radio, Phoenix, Ariz. Ogden, Utah, Peery's Bldg. The Advertiser, Honolulu, Ha. Reynolds Radio Co., Denver	500 50 500 500		
6:30-7	KDYL KSL	KMOX KYW WBBM WCCO WENR WLS WLW WOC WSB WSM	KDKA PWX WBZ WEAF WGBS WGY WIP WJR WIZ WRC WRNY WTAM	KMOX 280 KOA 322 KOIL 306 KPRC 297	Voice of St. Louis, St. Louis General Elec. Co., Denver Mona Motor Oil Coun. Bl. Ia. Post-Dispatch, Houston, Tex.	5000 5000 500 500		
7-7:30	KLZ KSL KTHS	CZE KMOX KSD KYW WBBM WCCO WEBH WENR WFAA WGN WJAZ WLS WLW WMAQ WOAW WOK WREO WSB WSM	PWX WBZ WCAU WEAF WGBS WGY WIP WJR WJZ WPG WRC WRNY WTAM	KTHS 375 KYW 536 PWX 400 WBBM 226 WBCN 266 WBZ 333 WCAE 461 WCCO 416 WCAU 278 WDAF 366	Arlington Hotel, H. Spgs., Ark. Westinghouse Elec., Chicago Int. T. & T. Co., Havana, Cuba Air Theater, Chicago, Ill. Southtown Econ. Sta., Chicago West. Elec., Springfield, Mass. Pittsburgh Press, Pittsburgh Hotel Pennsylvania, Phila. Wash.-Crosby, Minneapolis The Kansas City Star	1000 3500 500 10,000 500 2000 500 500 5000 1000		
7:30-8	KLZ KSL KTHS	CZE KMOX KSD KYW WBBM WCCO WEBH WENE WGN WHT WJAZ WLS WLW WMAQ WOAW WOK WREO WSB WSM	PWX WRZ WCAU WEAF WGBS WGY WIP WJR WJZ WOR WPG WRC WRNY WTAM	WEAF 492 WEAR 389 WEBH 370 WENR 266 WFAA 476 WGBS 316 WGN 303 WGY 380 WHT 400 WIP 508 WJAZ 330 WJR 517 WJZ 455	R. C. A., New York City Goodyear Tire & Rubber Co. Edgewater Hotel, Chicago All Am. Radio Corp., Chicago Dallas News, Dallas, Texas Gimbel Bros., New York City Chicago Tribune, Chicago Gen. Elec. Co., Schenectady Radiophone Corp., Chicago Gimbel Bros., Philadelphia Zenith Radio Corp., Chicago Jewett Radio, Pontiac, Mich. R. C. A., N. Y. City	5000 1000 1500 500 500 500 1000 3500 500 10,000 5000 40,000		
8-8:30	KLZ KSL KTHS	CZE KMOX KPRC KSD KYW WBBM WBCN WCCO WEBH WGN WHT WJAZ WRC WLW WLS WMAQ WOAW WOK WQJ WREO WSM	PWX WCAU WEAF WGBS WGY WJR WJZ WPG WRC WTAM	WKRC 326 WLFB 303 WLS 345 WLW 422 WMAQ 448 WOAW 526 WOC 484 WOK 217 WOK 238 WOR 405 WPG 300 WQJ 448 WRC 469 WREO 286 WRNY 375 WSB 428 WSM 283 WTAM 389	Kodol Radio, Cincinnati, O. Liberty Weekly, Elgin, Ill. Sears, Roebuck, Chicago Crosley Co., Cincinnati Chicago Daily News W. O. W., Omaha, Neb. Palmer Sch., Davenport, Ia. Neutrowound, Homewood, Ill. Neutrowound, Homewood, Ill. L. Fambarger, Newark, N. J. Municipal Sta., Atlantic City Cal. Bak Powder Co., Chicago R. C. A., Washington, D. C. Reo Motor Co., Lansing, Mich. Experimenter Pub. Co., N. Y. The Journal, Atlanta, Ga. Nat. Ins. Co., Nashville, Tenn. Willard Battery, Cleveland, O.	1000 4000 5000 500-5000 1000 1000 5000 500 5000 500 500 500 1000 1000 3500		
8:30-9	KLZ KSL KTHS	KMOX KPRC KSD KYW WBBM WBCN WCCO WEBH WGN WHT WJAZ WKRC WLFB WLS WMAQ WOAW WOK WQJ WREO WSM	PWX WCAU WEAF WGBS WGY WIP WJR WJZ WPG WRC WTAM	WKRC 326 WLFB 303 WLS 345 WLW 422 WMAQ 448 WOAW 526 WOC 484 WOK 217 WOK 238 WOR 405 WPG 300 WQJ 448 WRC 469 WREO 286 WRNY 375 WSB 428 WSM 283 WTAM 389	Kodol Radio, Cincinnati, O. Liberty Weekly, Elgin, Ill. Sears, Roebuck, Chicago Crosley Co., Cincinnati Chicago Daily News W. O. W., Omaha, Neb. Palmer Sch., Davenport, Ia. Neutrowound, Homewood, Ill. Neutrowound, Homewood, Ill. L. Fambarger, Newark, N. J. Municipal Sta., Atlantic City Cal. Bak Powder Co., Chicago R. C. A., Washington, D. C. Reo Motor Co., Lansing, Mich. Experimenter Pub. Co., N. Y. The Journal, Atlanta, Ga. Nat. Ins. Co., Nashville, Tenn. Willard Battery, Cleveland, O.	1000 4000 5000 500-5000 1000 1000 5000 500 5000 500 5000 500 1000 1000 3500		
9-9:30	KFUR KLZ KSL	KMOX KOIL KPRC KYW WBBM WBCN WEBH WFAA WHT WJAZ WKRC WLFB WLS WOK WQJ WSB	WEAR WGBS WJR	WKRC 326 WLFB 303 WLS 345 WLW 422 WMAQ 448 WOAW 526 WOC 484 WOK 217 WOK 238 WOR 405 WPG 300 WQJ 448 WRC 469 WREO 286 WRNY 375 WSB 428 WSM 283 WTAM 389	Kodol Radio, Cincinnati, O. Liberty Weekly, Elgin, Ill. Sears, Roebuck, Chicago Crosley Co., Cincinnati Chicago Daily News W. O. W., Omaha, Neb. Palmer Sch., Davenport, Ia. Neutrowound, Homewood, Ill. Neutrowound, Homewood, Ill. L. Fambarger, Newark, N. J. Municipal Sta., Atlantic City Cal. Bak Powder Co., Chicago R. C. A., Washington, D. C. Reo Motor Co., Lansing, Mich. Experimenter Pub. Co., N. Y. The Journal, Atlanta, Ga. Nat. Ins. Co., Nashville, Tenn. Willard Battery, Cleveland, O.	1000 4000 5000 500-5000 1000 1000 5000 500 5000 500 5000 500 1000 1000 3500		
9:30-10	KFUR KLZ KOA	KMOX KOIL KPRC KYW WBBM WBCN WEBH WFAA WHT WJAZ WKRC WLFB WLS WOK WQJ WSB	WEAR WJR	WKRC 326 WLFB 303 WLS 345 WLW 422 WMAQ 448 WOAW 526 WOC 484 WOK 217 WOK 238 WOR 405 WPG 300 WQJ 448 WRC 469 WREO 286 WRNY 375 WSB 428 WSM 283 WTAM 389	Kodol Radio, Cincinnati, O. Liberty Weekly, Elgin, Ill. Sears, Roebuck, Chicago Crosley Co., Cincinnati Chicago Daily News W. O. W., Omaha, Neb. Palmer Sch., Davenport, Ia. Neutrowound, Homewood, Ill. Neutrowound, Homewood, Ill. L. Fambarger, Newark, N. J. Municipal Sta., Atlantic City Cal. Bak Powder Co., Chicago R. C. A., Washington, D. C. Reo Motor Co., Lansing, Mich. Experimenter Pub. Co., N. Y. The Journal, Atlanta, Ga. Nat. Ins. Co., Nashville, Tenn. Willard Battery, Cleveland, O.	1000 4000 5000 500-5000 1000 1000 5000 500 5000 500 5000 500 1000 1000 3500		
10-10:30	KFUR KOA	KGU KMOX KOIL WBBM WDAF WEBH WENR WJAZ WQJ	WEAR	WKRC 326 WLFB 303 WLS 345 WLW 422 WMAQ 448 WOAW 526 WOC 484 WOK 217 WOK 238 WOR 405 WPG 300 WQJ 448 WRC 469 WREO 286 WRNY 375 WSB 428 WSM 283 WTAM 389	Kodol Radio, Cincinnati, O. Liberty Weekly, Elgin, Ill. Sears, Roebuck, Chicago Crosley Co., Cincinnati Chicago Daily News W. O. W., Omaha, Neb. Palmer Sch., Davenport, Ia. Neutrowound, Homewood, Ill. Neutrowound, Homewood, Ill. L. Fambarger, Newark, N. J. Municipal Sta., Atlantic City Cal. Bak Powder Co., Chicago R. C. A., Washington, D. C. Reo Motor Co., Lansing, Mich. Experimenter Pub. Co., N. Y. The Journal, Atlanta, Ga. Nat. Ins. Co., Nashville, Tenn. Willard Battery, Cleveland, O.	1000 4000 5000 500-5000 1000 1000 5000 500 5000 500 5000 500 1000 1000 3500		
10:30-11	KFUR KOA	KGU KMOX KOIL WBBM WDAF WEBH WENR WJAZ WQJ	WEAR	WKRC 326 WLFB 303 WLS 345 WLW 422 WMAQ 448 WOAW 526 WOC 484 WOK 217 WOK 238 WOR 405 WPG 300 WQJ 448 WRC 469 WREO 286 WRNY 375 WSB 428 WSM 283 WTAM 389	Kodol Radio, Cincinnati, O. Liberty Weekly, Elgin, Ill. Sears, Roebuck, Chicago Crosley Co., Cincinnati Chicago Daily News W. O. W., Omaha, Neb. Palmer Sch., Davenport, Ia. Neutrowound, Homewood, Ill. Neutrowound, Homewood, Ill. L. Fambarger, Newark, N. J. Municipal Sta., Atlantic City Cal. Bak Powder Co., Chicago R. C. A., Washington, D. C. Reo Motor Co., Lansing, Mich. Experimenter Pub. Co., N. Y. The Journal, Atlanta, Ga. Nat. Ins. Co., Nashville, Tenn. Willard Battery, Cleveland, O.	1000 4000 5000 500-5000 1000 1000 5000 500 5000 500 5000 500 1000 1000 3500		
11-11:30	KFCB	KGU KMOX KOIL WBBM WENR WQJ	WEAR	WKRC 326 WLFB 303 WLS 345 WLW 422 WMAQ 448 WOAW 526 WOC 484 WOK 217 WOK 238 WOR 405 WPG 300 WQJ 448 WRC 469 WREO 286 WRNY 375 WSB 428 WSM 283 WTAM 389	Kodol Radio, Cincinnati, O. Liberty Weekly, Elgin, Ill. Sears, Roebuck, Chicago Crosley Co., Cincinnati Chicago Daily News W. O. W., Omaha, Neb. Palmer Sch., Davenport, Ia. Neutrowound, Homewood, Ill. Neutrowound, Homewood, Ill. L. Fambarger, Newark, N. J. Municipal Sta., Atlantic City Cal. Bak Powder Co., Chicago R. C. A., Washington, D. C. Reo Motor Co., Lansing, Mich. Experimenter Pub. Co., N. Y. The Journal, Atlanta, Ga. Nat. Ins. Co., Nashville, Tenn. Willard Battery, Cleveland, O.	1000 4000 5000 500-5000 1000 1000 5000 500 5000 500 5000 500 1000 1000 3500		
11:30-12	KFCB	KGU KMOX WBBM WENR WQJ	WEAR	WKRC 326 WLFB 303 WLS 345 WLW 422 WMAQ 448 WOAW 526 WOC 484 WOK 217 WOK 238 WOR 405 WPG 300 WQJ 448 WRC 469 WREO 286 WRNY 375 WSB 428 WSM 283 WTAM 389	Kodol Radio, Cincinnati, O. Liberty Weekly, Elgin, Ill. Sears, Roebuck, Chicago Crosley Co., Cincinnati Chicago Daily News W. O. W., Omaha, Neb. Palmer Sch., Davenport, Ia. Neutrowound, Homewood, Ill. Neutrowound, Homewood, Ill. L. Fambarger, Newark, N. J. Municipal Sta., Atlantic City Cal. Bak Powder Co., Chicago R. C. A., Washington, D. C. Reo Motor Co., Lansing, Mich. Experimenter Pub. Co., N. Y. The Journal, Atlanta, Ga. Nat. Ins. Co., Nashville, Tenn. Willard Battery, Cleveland, O.	1000 4000 5000 500-5000 1000 1000 5000 500 5000 500 5000 500 1000 1000 3500		
12-12:30	KFCB	KGU KMOX WQJ	WEAR	WKRC 326 WLFB 303 WLS 345 WLW 422 WMAQ 448 WOAW 526 WOC 484 WOK 217 WOK 238 WOR 405 WPG 300 WQJ 448 WRC 469 WREO 286 WRNY 375 WSB 428 WSM 283 WTAM 389	Kodol Radio, Cincinnati, O. Liberty Weekly, Elgin, Ill. Sears, Roebuck, Chicago Crosley Co., Cincinnati Chicago Daily News W. O. W., Omaha, Neb. Palmer Sch., Davenport, Ia. Neutrowound, Homewood, Ill. Neutrowound, Homewood, Ill. L. Fambarger, Newark, N. J. Municipal Sta., Atlantic City Cal. Bak Powder Co., Chicago R. C. A., Washington, D. C. Reo Motor Co., Lansing, Mich. Experimenter Pub. Co., N. Y. The Journal, Atlanta, Ga. Nat. Ins. Co., Nashville, Tenn. Willard Battery, Cleveland, O.	1000 4000 5000 500-5000 1000 1000 5000 500 5000 500 5000 500 1000 1000 3500		
12:30-1	KFCB	KGU KMOX WGN WQJ	WEAR	WKRC 326 WLFB 303 WLS 345 WLW 422 WMAQ 448 WOAW 526 WOC 484 WOK 217 WOK 238 WOR 405 WPG 300 WQJ 448 WRC 469 WREO 286 WRNY 375 WSB 428 WSM 283 WTAM 389	Kodol Radio, Cincinnati, O. Liberty Weekly, Elgin, Ill. Sears, Roebuck, Chicago Crosley Co., Cincinnati Chicago Daily News W. O. W., Omaha, Neb. Palmer Sch., Davenport, Ia. Neutrowound, Homewood, Ill. Neutrowound, Homewood, Ill. L. Fambarger, Newark, N. J. Municipal Sta., Atlantic City Cal. Bak Powder Co., Chicago R. C. A., Washington, D. C. Reo Motor Co., Lansing, Mich. Experimenter Pub. Co., N. Y. The Journal, Atlanta, Ga. Nat. Ins. Co., Nashville, Tenn. Willard Battery, Cleveland, O.	1000 4000 5000 500-5000 1000 1000 5000 500 5000 500 5000 500 1000 1000 3500		
1-2		KMOX		WKRC 326 WLFB 303 WLS 345 WLW 422 WMAQ 448 WOAW 526 WOC 484 WOK 217 WOK 238 WOR 405 WPG 300 WQJ 448 WRC 469 WREO 286 WRNY 375 WSB 428 WSM 283 WTAM 389	Kodol Radio, Cincinnati, O. Liberty Weekly, Elgin, Ill. Sears, Roebuck, Chicago Crosley Co., Cincinnati Chicago Daily News W. O. W., Omaha, Neb. Palmer Sch., Davenport, Ia. Neutrowound, Homewood, Ill. Neutrowound, Homewood, Ill. L. Fambarger, Newark, N. J. Municipal Sta., Atlantic City Cal. Bak Powder Co., Chicago R. C. A., Washington, D. C. Reo Motor Co., Lansing, Mich. Experimenter Pub. Co., N. Y. The Journal, Atlanta, Ga. Nat. Ins. Co., Nashville, Tenn. Willard Battery, Cleveland, O.	1000 4000 5000 500-5000 1000 1000 5000 500 5000 500 5000 500 1000 1000 3500		

HELP US

Keep These
Schedules 100%
Accurate

PROGRAMS FOR SATURDAY

November 27, 1926



Wilt Guzenadorfer's Hotel Whitcomb Band.
KGO—9 p. m.

- 361 Meters** **KGO** **4000 Watts**
830 Kilocycles
General Electric Company, Oakland, Calif.
11:30 a. m. to 1 p. m.—Luncheon concert
12 noon—Time signal; 12:30. weather, stocks.
4 to 5 p. m.—Ben's Little Symphony Orchestra
8:45 p. m.—Weekly Sport Review by Al Santoro
9 p. m. to 1 a. m.—Dance music. Wilt Guzenadorfer's Hotel Whitcomb Band, San Francisco. Solos by Frank Gibney
- 226 Meters** **KFQZ** **500 Watts**
1330 Kilocycles
Taft Radio Broadcasting Co., Hollywood
12 noon to 1 p. m.—Charlie Offenburg and his Paris Inn Cafe Orchestra
6 to 7 p. m.—Melody Three, with Eleanor Birkland, soloist
8 to 9 p. m.—Lawrence Lohr, Ekin Haig, Eugenia Whisenant and Royal Wallace
9 to 11 p. m.—L. A. Railway Dance Orchestra. Billie Lee, Geraldine Clark, Adie Lucien, Hazel McCauley, Don Stevens and the Office Boy
- 252 Meters** **KFWB** **500 Watts**
1190 Kilocycles
Warner Brothers, Hollywood, California
6 to 7 p. m.—Pontiac Six Orchestra
8 to 9 p. m.—Peggy Mathews, blues; Ray Kellogg and Bill Hatch, violin and piano; Charlie Wellman, and the Mona Motor Oil Company Orchestra
9 to 10 p. m.—Kenneth Gillum, popular songs; Ann Grey, blues; Bill Hatch and his orchestra and others
10 to 11 p. m.—Warner Bros.' Frolic
- 306 Meters** **KOMO** **1000 Watts**
1280 Kilocycles
Home Savings Building, Seattle, Washington
12 noon—"Farm Flashes"
12:30 to 1:30 p. m.—King Country Democratic Club
6:15 to 7:45 p. m.—Leviene's concert orchestra
8 to 9 p. m.—First Church of Christ, Scientist, lecture
- 467 Meters** **KFI** **4000 Watts**
640 Kilocycles
Copyright 1926, E. C. Anthony, Inc., L. A.
2:30 p. m.—Football, Iowa State vs. University of California, Southern Branch, from Coliseum
5:30 p. m.—Marta Everts Orchestra, Kenneth Price, soloist
6 p. m.—KFI nightly doings
6:15 p. m.—KFI radio travel guide
6:30 p. m.—Marta Everts Orchestra: Kenneth Price, soloist
6:45 p. m.—Madame Nelson, psychologist
7 p. m.—Program by Paul Roberts
8 p. m.—Program by Los Angeles Soap Co.
9 p. m.—Program by Associated Packard Dealers of Calif.; Alma Frances Gordon; Ralph Reilly; Angelus String Quartet
10 p. m.—Packard Radio Club; Dorothy Cleveland
11 p. m.—KFI midnight frolic
- 232 Meters** **KFON** **500 Watts**
1280 Kilocycles
Nichols & Warinner, Inc., Long Beach, Calif.
11:30 a. m. to 12 noon—Press-Telegram news
12 noon—Lost and found announcements
12:15 to 12:30 p. m.—Prizma Dye Hour: music
12:30 to 1 p. m.—American Markets' program
2:30 to 3:10 p. m.—Long Beach Municipal Band
3:10 to 3:20 p. m.—Announcements
3:20 to 4 p. m.—Long Beach Municipal Band
4 to 4:30 p. m.—Press-Telegram late news
5 to 6 p. m.—KFON Concert Orchestra
6 to 6:20 p. m.—Piano recital
6:20 to 6:50 p. m.—KFON Concert Orchestra
6:50 to 7 p. m.—Travelogue, W. H. Baymiller
7 to 7:30 p. m.—Texas cowboys duet in old-time dance music
7:30 to 8 p. m.—Studio program
8 to 8:10 p. m.—Long Beach Municipal Band
8:10 to 8:20 p. m.—Announcements
8:20 to 9 p. m.—Long Beach Municipal Band
9 p. m. to 12 midnight—"First Nighters Night," amateurs and professionals
- 207 Meters** **KGTT** **50 Watts**
1450 Kilocycles
Glad Tidings Temple, San Francisco, Calif.
12:10 to 12:30 p. m.—Scripture reading

Saturday Programs—Continued

428 Meters KPO 1000 Watts
700 Kilocycles

Hale Bros. & The Chronicle, San Francisco

- 6:45, 7:15, 7:45 a. m.—Daily health drill by Hugh Barrett Dobbs, with William H. Hancock at the piano
- 10:10 a. m.—Household hour by Belle de Graf
- 10:30 a. m.—Weather forecast, market reports, amusement and general information
- 12 noon—Time signals and scripture reading; weather forecast and market reports
- 12:30 to 1 p. m.—Clift Hotel Concert Trio, Sol-lie Heilbronner, director
- 1 to 2 p. m.—Rudy Seiger's Concert Orchestra
- 3:30 to 5:30 p. m.—Palace Hotel Concert Or-chestra, Cyrus Trobhe director
- 6:15 to 6:30 p. m.—Stock market quotations, market report, amusement general information
- 6:30 to 7:30 p. m.—States Restaurant Orches-tra, Waldemar Lind director
- 7:20 to 7:30 p. m.—"Temperature, Its Rela-tion to Our Health and Comfort," by Samuel F. Worswick of the Taylor Instrument Com-pany
- 8 to 9 p. m.—Program by the 30th Infantry Band under the direction of Warrant Officer Meyer M. Cohen
- 9 to 10 p. m.—Simultaneous broadcast by KFI and KPO of a program being presented at KFI for the Associated Packard Dealers of California
- 10 p. m. to 12 midnight—Clift Hotel Dance Orchestra, Herb Meyerinek director

326 Meters KFWM 500 Watts
920 Kilocycles

Oakland Educational Society, Oakland, Cal.

- 8 to 10 p. m.—Studio program
- Piano solo, Rosamond McMillan—
- Will of the Wisp Phillip
- Vocal solo, Jozie Heidsick—
- Serenade Shubert
- Violin solo, Master Fred Millhauser—
- The Swan Saint-Saens
- Tenor solos, George Almo—
- Love Came a Calling; The Little Old Garden
- Discussion: W. R. Fraser and O. Allison
- Piano solo, Georgia Van Fleet—
- Etude Arensky
- Vocal solo, Lillian Berthinier—
- Calm As the Night
- Vocal duet: George Almo and Jozie Heidsick—
- You Are My Song of Love Shubert
- Violin solo, Master Fred Millhauser—
- Czardas Monti
- Tenor solo, George Almo—
- If I Gave You a Rose English
- Piano solo, Rosamond McMillan—
- Squidilla Albeniz
- Vocal solo, Jozie Heidsick—
- Un bel di Vedremo Puccini
- Piano solo, Georgia Van Fleet—
- Concert Etude Liszt
- Bible questions and answers
- Vocal solos, Lillian Berthinier—
- My Lover He Comes on a Skee Grough
- The Waters of Minnetonka Lieurance

256 Meters KFUS 50 Watts
1170 Kilocycles

The Gospel Radio, Oakland, California

- 10 a. m.—One hour of children's church broadcast

302.8 Meters KTAB 1000 Watts
990 Kilocycles

The Associated Broadcasters, Oakland, Cal.

- 8:45 to 9:15 a. m.—Service, Rev. E. L. Spaulding
- 9:15 to 9:45 a. m.—Shopping hour
- 5 to 6 p. m.—Camp Fire Girls
- 7 to 7:30 p. m.—Shopping hour

491 Meters KGW 1000 Watts
610 Kilocycles

The Morning Oregonian, Portland, Oregon

- 10 to 11:30 a. m.—The Town Crier; music; weather report; household helps by Jeannette Putman Cramer; shopping guide
- 6 to 7 p. m.—Dinner concert; football scores; children's program by Atwater Kent Trio
- 10 to 12 p. m.—Dance music featuring Herman Kenin and his orchestra with intermission solos by Punch Green, presented by Kremer's Chateau
- 12 midnight to 6 a. m.—Test program broad-cast through KHQ, KFOA and KGW

275 Meters KFSG 500 Watts
1090 Kilocycles

Angelus Temple, Los Angeles, California

- 10:30 to 11:30 a. m.—Sunshine hour. Sermon by Gladwyn N. Nichols; Lucile Root, so-prano; Lulu Baker, pianist
- 11:30 a. m. to 12:30 p. m.—Musical by Esther Fricke Greene
- 2:30 to 3:30 p. m.—Santa Ana branch program
- 3:30 to 4:30 p. m.—Children's hour, program arranged by Children's Evangelist Estelle Jones; Dorris Simmons, reader; Freddie Thea, violinist; Richard Kelly, Children's Or-chestra, directed by Helen McNaughton
- 6:30 to 7:30 p. m.—Angelus hour. Program by Martin Music Co.
- 7:30 to 9:30 p. m.—Service by Aimee McPherson

337 Meters KNX 500 Watts
890 Kilocycles

L. A. Evening Express, Los Angeles, Calif.

- 7:30 a. m.—KNX morning gym
- 8 a. m.—Inspirational talk
- 8:55 a. m.—Time signals
- 9 a. m.—Radio shopping news
- 10 a. m.—Town Crier
- 11:30 a. m.—Eastern football returns
- 12 noon—Geo. Redman's Orchestra
- 1:30 p. m.—The book worm
- 2:30 p. m.—Broadcasting football game
- 5:30 p. m.—Geo. Redman's Orchestra
- 6 p. m.—The Town Tattler
- 6:15 p. m.—W. F. Alder travelogue
- 6:30 p. m.—Atwater Kent Orchestra
- 7 p. m.—Insect life by Harry W. McSpadden
- 7:15 p. m.—Announcement of Sunday services of leading Los Angeles churches
- 7:30 to 10 p. m.—Studio program
- 10 p. m.—Hotel Ambassador; Abe Lyman's Co-coanut Grove Orchestra
- 11 p. m.—Frolic from KNX studio

256 Meters KRE 100 Watts
1170 Kilocycles

The Berkeley Gazette, Berkeley, California

- 11:15 a. m.—Women's exercises, Dorothy Barron
 - 5:30 p. m.—Current news
 - 8 p. m. to 1 a. m.—Dance program, Hotel Clare-mont Orchestra, under direction of Bob Feal; intermission solos by members of orchestra
- (Programs continued on next page)

Saturday Programs—Continued

268 Meters **KFRC** 500 Watts
1120 Kilocycles

Don Lee, San Francisco, California

5:30 to 6:30 p. m.—Mac and His Gang
6:30 p. m.—Stage and screen and police reports
6:30 to 7:30 p. m.—Sixty minutes of songs and smiles with Kay Philipps, soprano, and Glen-hall Taylor, pianist
8:30 p. m. to 1 a. m.—Dance music by Walter Krausgrill's Orchestra

333 Meters **KQW** 500 Watts
900 Kilocycles

First Baptist Church, San Jose, California

9:30 to 10:30 a. m.—San Jose Shopping Guide
6:30 to 6:45 p. m.—Weather, market reports farm news
6:45 to 7:15 p. m.—Humpty Dumpty, health clown of California Dairy Council, conducting a program for children
7:15 to 7:30 p. m.—General news dispatches

405 Meters **KHJ** 500 Watts
740 Kilocycles

Los Angeles Times, Los Angeles, California

12:30 to 1:30 p. m.—News items; weather report. Program presenting Dorothy Ellis, pianist; Glen Edmunds' Collegians, and others
1:30 p. m.—"Pacific Electric Art," Art Pabst
6 to 6:30 p. m.—White King Quartet
6:30 to 7:30 p. m.—Children's hour, presenting Arthur L. Sisson, "Teedle-de-dee"; Peggy Milholland, 7-year-old pianist; Dolly Wright, "Dolly to Radioland"; Nona Clapp, "Sunshine Fairy"; Majorie Genevieve Lowe, "June Bug"; Baby Blossom West, "Baby Blossom of Radioland," and Arthur Stevens, "King Arthur"
7:30 p. m.—Scripture reading
8 to 10 p. m.—News items; program presenting Karl Brandenburg, tenor; the Los Angeles Railway Hawaiian Quartet, and others

394.5 Meters **KHQ** 1000 Watts
760 Kilocycles

Louis Wasmer, Inc., Spokane, Washington

2:30 to 4:30 p. m.—Radio Trades Assn. program
5 to 6 p. m.—The Service Hour
6:30 to 7 p. m.—Mrs. Cohn's Little Boy Ben
10 p. m. to 12 midnight—Loomis Garden Dancing Palace Orchestra

220 Meters **KJBS** 5 Watts
1360 Kilocycles

Julius Brunton & Sons Co., San Francisco

9 to 11:30 a. m.—Vocal, instrumental program
2 to 4 p. m.—Vocal and instrumental program

316 Meters **KPSN** 1000 Watts
950 Kilocycles

The Star-News, Pasadena, California

6 to 6:15 p. m.—Dinner-time news reports
8 to 9 p. m.—Concert hour with the Star-News Instrumental Ensemble and vocal artists

250 Meters **KFWI** 500 Watts
1200 Kilocycles
Radio Entertainments, Inc., San Francisco
8 to 12 p. m.—Studio program

322 Meters **KOA** 5000 Watts
930 Kilocycles

General Electric Company, Denver, Colorado
9:30 p. m.—Dance program, Scheuerman's Colorado Orchestra, from Coronado Club

535 Meters **KFBK** 100 Watts
560 Kilocycles

The Bee, Kimball-Upson, Sacramento, Calif.

7:30 to 8 p. m.—Children's program by Cousin Claire
8 to 8:20 p. m.—Junior College mixed quartet
8:20 to 9 p. m.—Musical program
9 to 10 p. m.—Dance program by Anson Weeks and his band from Hotel Senator ballroom

508 Meters **KLX** 500 Watts
590 Kilocycles

Oakland Tribune, Oakland, California
7 to 7:30 p. m.—News broadcast

A Universal Range Variable Resistor

CLAROSTAT

Endorsed and Used in the eliminators manufactured by:



\$2.25

Aeme Apparatus
All-American
American Electric
Dongan Electric
Cooper Erla
General Radio
Grigsby-Grunow-Hinds
Jefferson Electric
Kokomo Electric
Mayollan
Raytheon
Modern Electric
Silver Marshall
Sterling Mfg.
Storad Radio
Thordarson
Webster Co.
Zenith

The CLAROSTAT provides a positive, gradual, durable, reliable and foolproof adjustment over a resistance range of from practically zero to five million ohms.

**AMERICAN MECHANICAL
LABORATORIES, INC.**

285-287 North Sixth St., Brooklyn, N. Y.

REPAIRING

All our repairing and testing is done by competent men, with modern apparatus. When a set is finished, it is as near right as it is possible to make it.

SERVICE

A phone call will bring a man able to put your set in its best working order. We are glad at any time to give any help or information you may need to keep your set working right, or about repairing or building a set.

BRING YOUR TUBES IN AND HAVE THEM TESTED—THIS SERVICE IS FREE

RADIOLA, STEWART-WARNER AND HOWARD

AUTHORIZED SALES AND SERVICE

We Are Open Every Evening Till 10

Bakelite Cut and Engraved



**Eveready
and
Burgess
Batteries**

A full line of the best parts obtainable
MAIL ORDERS GIVEN SPECIAL ATTENTION

**Radiotron
and
Cunningham
Tubes**

TUSTIN RADIO

428 Sutter Street, San Francisco

Phone Garfield 6972

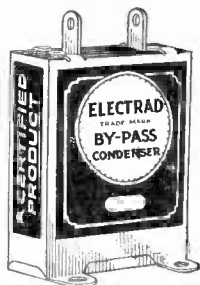

Electrad Certified By-Pass Condenser

Bring out the low notes in your amplifier and decrease distortion. Every condenser tested and certified electrically and mechanically. Has low power factor, low radio frequency resistance and negligible D. C. leakage. Preferred by experienced radio men—don't take substitutes!

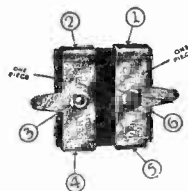

Six Points of Perfec- tion

Uniform pressure, insured by rigid binding at six points prevents capacity changes. Mica insulation. Sheet copper, not tinfoil. Guaranteed to remain within 10% of calibration. Standard capacities, packed in sealed dust and moisture-proof packages, at prices ranging from 30c to 75c.

Ask Your Dealer

ELECTRAD

428-430 Broadway, New York

Complete List of U. S. and Canadian Broadcast Stations

Call	Meters	Call	Meters	Call	Meters	Call	Meters	Call	Meters	Call	Meters	Call	Meters
CFAC	435	KFKR	273	KGW	491	WARC	261	WBRB	244	WIP	508	WQAW	526
CFCA	357	KFKU	275	KGY	278	WASU	256	WEBW	268	WJAD	353	WQAX	240
CFCF	411	KFKX	288	KHJ	405	WATT	244	WEBZ	263	WJAF	407	WQBB	555
CFCH	500	KFKZ	226	KHQ	394	WBAA	273	WEDC	422	WJAG	270	WQCB	484
CFCK	517	KFLR	254	KICK	273	WBAK	275	WEET	349	WJAK	254	WQCB	294
CFCL	435	KFLU	256	KJBS	234	WBAL	246	WEHS	203	WJAM	268	WQCL	275
CFCN	380	KFLV	259	KJL	384	WBAO	270	WEMC	316	WJAR	306	WQDA	389
CFCT	341	KFLX	240	KLDS	441	WBAP	476	WENR	266	WJAS	275	WQEI	270
CFCU	248	KFMR	260	KLS	250	WBAX	236	WEW	361	WJAX	337	WQEK	217
CFCK	268	KFMN	337	KLX	508	WBAX	256	WFAA	476	WJAZ	330	WQEK	238
CFCC	330	KFNF	461	KLZ	384	WBBC	250	WFAM	273	WJBA	207	WQEK	233
CFRC	268	KFNG	236	KMA	461	WBBL	229	WFAY	275	WJBB	254	WQEK	508
CFXC	291	KFOA	454	KMJ	234	WBBL	229	WFAY	275	WJBC	234	WQEK	212
CFYC	411	KFOB	226	KMMJ	229	WBPP	238	WFBD	234	WJBI	219	WQEK	278
CHBC	435	KFON	232	KMO	254	WBRR	416	WFBE	226	WJBK	253	WQEK	405
CHCS	341	KFOO	236	KMOX	280	WBRS	252	WFBG	278	WJBL	270	WQEK	270
CHIC	357	KFOR	226	KMTR	370	WBRR	222	WFRH	273	WJBO	268	WQEK	441
CHNC	357	KFOT	231	KNRC	208	WBRY	268	WFBT	236	WJBR	227	WQEK	227
CHUC	330	KFOX	248	KNX	337	WBZZ	216	WFBJ	236	WJBT	468	WQEK	275
CHXC	435	KFOY	252	KOA	322	WBCN	266	WFBM	252	WJBU	211	WQEK	205
CHYC	411	KFPL	252	KOAC	280	WBES	224	WFBM	268	WJBY	288	WQEK	300
CJBC	357	KFPM	242	KOB	349	WBMS	222	WFBW	254	WJBY	280	WQEK	258
CJCA	517	KFPR	231	KOCH	258	WBNY	322	WFCL	229	WJBY	270	WQEK	216
CJCD	357	KFPW	258	KOCW	252	WBOQ	236	WFEB	254	WJJD	370	WQEK	261
CJGC	330	KFPY	273	KOIL	306	WBPI	263	WFED	234	WJR	517	WQEA	220
CJSC	357	KFQA	261	KOIN	319	WBRC	248	WFI	395	WJUG	517	WQEA	234
CJYC	330	KFQB	508	KOMO	306	WBRE	231	WFKB	217	WJY	405	WQEA	246
CKYC	291	KFQD	300	KOWW	285	WBRL	365	WFLR	205	WJZ	455	WQAM	285
CKAC	411	KFQI	224	KPJM	214	WBRS	394	WGAL	248	WKAJ	261	WQAN	250
CKCD	411	KFQJ	231	KPO	428	WBT	275	WGBB	244	WKAQ	341	WQAO	357
CKCK	312	KFQW	216	KPPC	229	WBZ	333	WGBG	278	WKAJ	286	WQAJ	448
CKCL	357	KFQZ	226	KPRC	297	WBZA	333	WGBF	236	WKAJ	224	WQAF	224
CKCO	435	KFRB	248	KPRC	316	WCAC	275	WGBH	240	WKAJ	210	WRAF	236
CKCX	435	KFRC	268	KQV	333	WCAD	263	WGBS	316	WKBK	283	WRAK	244
CKFC	411	KFRU	500	KQW	333	WCAD	461	WGBU	270	WKBK	226	WRAM	244
CKNC	357	KFRW	219	KRE	256	WCAH	265	WGBX	318	WKBK	270	WRAM	263
CKOC	341	KFSB	246	KSCA	341	WCAJ	254	WGPC	252	WKBK	244	WRAY	258
CKY	384	KFSG	275	KSD	313	WCAJ	337	WGES	316	WKBK	216	WRAX	236
CNRC	435	KFUL	258	KSB	545	WCAO	275	WGBB	266	WKBH	250	WRBC	278
CNRE	517	KFUM	240	KSEI	261	WCAP	468	WGHF	270	WKBH	220	WRBC	469
CNRM	411	KFUO	545	KSL	300	WCAR	263	WGM	370	WKBK	280	WRCO	252
CNRO	435	KFUP	234	KSMR	283	WCAT	240	WGMU	236	WKBK	252	WRCC	254
CNRR	312	KFUR	224	KSO	242	WCAU	278	WGN	303	WKBK	216	WRCO	286
CNRS	330	KFUS	256	KTAB	303	WCAJ	250	WGR	319	WKBK	360	WRCS	300
CNRT	357	KFUT	261	KTBI	294	WCAZ	246	WGST	270	WKBK	309	WRHF	256
CNRV	291	KFUV	220	KTBR	263	WCBA	254	WGWV	384	WKBK	265	WRHM	252
CNRW	384	KFVD	205	KTHS	375	WCBD	345	WGWY	263	WKBK	285	WRK	270
CYL	480	KFVE	240	KTNT	333	WCBE	263	WGY	380	WKBK	224	WRM	273
CZE	350	KFVG	236	KTUE	266	WCBI	242	WHA	535	WKBK	361	WRMU	236
KDKA	309	KFVI	240	KTV	454	WCBM	229	WHAD	275	WKBK	236	WRNF	256
KDLR	231	KFVN	227	KUOA	300	WCBR	210	WILAM	278	WKDR	428	WRNY	375
KDYL	246	KFVS	224	KUOM	244	WCBS	242	WIAP	240	WKRC	422	WRP	246
KFAB	346	KFVY	250	KUSD	278	WCCO	416	WIAR	275	WKRC	326	WRST	216
KFAD	273	KFWB	252	KUT	231	WCFO	491	WIAS	400	WKY	275	WRVA	256
KFAF	217	KFWC	291	KVO	375	WCFT	491	WHAZ	380	WLAL	250	WSAI	326
KFAU	280	KFWF	214	KWCR	378	WCLO	252	WHB	366	WLAP	275	WSAJ	229
KFBB	275	KFWH	254	KWG	248	WCMA	258	WHBA	250	WLB	278	WSAN	229
KFBC	380	KFWI	250	KWKC	236	WCMA	214	WHBB	252	WLB	278	WSAR	254
KFBH	273	KFWM	326	KWTC	319	WCMA	292	WHBD	252	WLB	303	WSAU	229
KFBK	535	KFWO	211	KWSC	261	WCRW	416	WHBF	222	WLT	375	WSAX	268
KFBL	224	KFWU	238	KWUC	252	WCSH	500	WHBG	231	WLOP	245	WSAZ	244
KFBX	238	KFWV	212	KWUG	278	WCSS	218	WHBL	216	WLS	345	WSB	428
KFBY	375	KFXB	203	KXRO	240	WCWJ	234	WHBM	216	WLSI	441	WSBC	288
KFCB	238	KFXD	205	KYRW	536	WCWS	210	WHBN	238	WLTS	258	WSBF	273
KFDD	275	KFXE	430	KZIR	250	WCX	517	WHBP	256	WLW	422	WSBT	316
KFDM	316	KFXH	242	KZKZ	270	WDAD	226	WHBQ	233	WLWL	384	WSDA	263
KFDX	250	KFXJ	216	KZM	240	WDAE	273	WHBU	219	WMAJ	475	WSKC	261
KFDY	306	KFXR	214	KZRQ	222	WDAF	366	WHBW	216	WMAJ	241	WSM	283
KFDZ	231	KFY	205	NAA	435	WDAG	263	WHBY	250	WMAK	266	WSMB	319
KFEC	248	KFYF	214	PWX	400	WDAH	268	WHDI	278	WMAL	213	WSMH	240
KFEL	254	KFYJ	238	WAAD	258	WDAY	261	WHDF	258	WMAN	278	WSMK	275
KFEY	268	KFYO	210	WAAF	278	WDBE	270	WHFC	258	WMAQ	448	WSOE	246
KFEY	242	KFYR	248	WAAT	236	WDBJ	229	WHK	273	WMAJ	248	WSRO	252
KFFP	242	KGAR	244	WAAX	384	WDBK	227	WHN	361	WMAZ	261	WSRH	261
KFGQ	226	KGBS	227	WABB	203	WDBO	240	WHO	526	WMBB	250	WSUI	484
KFHI	268	KGBU	229	WABC	254	WDBZ	233	WHIT	238	WMBB	256	WSVS	219
KFHA	252	KGBX	348	WABI	240	WDEL	266	WHT	400	WMBF	384	WSVS	275
KFHL	240	KGBY	203	WABN	244	WDOD	256	WIAD	250	WMBI	288	WTAB	266
KFI	467	KGBZ	333	WABO	278	WDOR	268	WIAS	254	WMC	500	WTAD	236
KFIF	248	KGCA	280	WABQ	261	WDRF	441	WIBA	236	WMCA	341	WTAG	545
KFIO	273	KGCB	331	WABR	263	WDF	297	WIBG	222	WMRG	227	WTAL	252
KFIQ	256	KGCG	234	WABW	207	WDF	278	WIBI	219	WNB	280	WTAM	389
KFIU	226	KGCH	448	WABX	246	WDFL	492	WIBI	219	WNAC	430	WTAM	254
KFIZ	273	KGCI	240	WABY	242	WEAL	254	WIBJ	216	WNAD	254	WTAR	261
KFJB	248	KGCL	231	WABZ	275	WEAM	261	WIBM	216	WNAL	258	WTAW	270
KFJC	219	KGCM	263	WADC	258	WEAN	387	WIBO	226	WNAT	250	WTAX	231
KFJF	261	KGCN	210	WADF	275	WEAO	294	WIBR	246	WNAX	244	WTAZ	261
KFJI	246	KGCR	252	WAGM	225	WEAR	389	WIBS	203	WNBH	248	WTIC	476
KFJM	278	KGCX	240	WAGS	250	WEAU	275	WIBU	222	WNJ	349	WTRC	240
KFJR	263	KGDE	232	WAHG	316	WEBC	242	WIBW	220	WNOX	228	WWAE	384
KFJY	246	KGO	361	WAIT	229	WEBH	370	WIBX	234	WNRC	264	WWGL	213
KFJZ	254	KGTT	207	WAIU	294	WEBJ	273	WIBZ	231	WNYC	526	WWJ	353
KFKB	431	KGU	270	WAMD	244	WEBL	226	WIL	258	WOAI	394	WWL	275
				WAPI	461	WEBQ	226	WIOD	248	WOAN	283	WWRL	258



Breaking all Records

In addition to breaking all records for public preference, the Musselman Certified Radio Tube has always proved its ability to break all records as a distance getter, while at the same time bringing in the programs clear, strong and undistorted, and with remarkable volume.

The record-breaking achievement of the Musselman Certified Radio Tube in becoming established in so short a time as the standard of the world in tube quality was no mean accomplishment, but you are more interested in what these remarkable tubes will do in your set. So I suggest that you install them in competition with any other make of tubes, regardless of the price, and compare the results.

All Musselman Certified Radio Tubes are individually tested at the factory and a characteristic curve chart for each is enclosed in the carton. I guarantee this curve chart to be the correct reading for the tube with which it is enclosed.

A. Musselman



**THE TUBE
WITH A
PEDIGREE**

PACIFIC MOTOR SUPPLY CO.

A. FREED

1440 Market St., San Francisco

924 S. Main St., Los Angeles

NOW READY! THE NEW MUSSELMAN CERTIFIED "B" BATTERY

Musselman Certified "B" Batteries are manufactured in compliance with the recommendations of The United States Bureau of Standards and the leading radio engineers of the world, who have set an indisputable standard of measurement. These batteries are superior in quality, of full rating and are exceedingly long lived. They are the only Certified "B" Batteries backed by an unqualified guarantee.



Hale's "Californian"

\$98.50

R.T.O.
(Ready to Operate)

A Reason for Thanksgiving

—is Hale's Californian. It serves as an open sesame to that delightful realm—Radioland—with all its treasures of music and culture.

Another cause for thanksgiving is its price—well within the average household budget.

Become a Hale's "Californian" owner, if you like, by paying \$9.85 down and \$9.85 a month.

The price includes complete equipment—and free installation—within delivery radius of Hale's stores.



HALE'S RADIO SALES DIVISION

SACRAMENTO

SAN FRANCISCO

SAN JOSE