

Broadcast Weekly

FOR
WEEK OF
Mar. 29 to
Apr. 4

"THE LEADING RADIO GUIDE OF THE PACIFIC COAST"



CHARLIE WELLMAN, *S & W Prince of Pep*, heard over NBC stations every Monday, Wednesday and Friday, 10 a. m.



NEW



\$59⁵⁰
**COMPLETE
WITH
TUBES**

Easy Terms!

Take one of these real radio bargains home with you today. Enjoy radio programs in your own home. Easy terms arranged to suit your convenience. You'll never miss the convenient small payments.

The Crosley **BUDDY BOY**

Screen Grid, Full Power Dynamic Speaker, AC and DC

15½" High, 17" Wide, 9½" Deep

The amazing new radio sensation! Suitable for endless use in the home. Especially well adapted to efficiency apartments where space is at a premium or as a second set where the larger model is in constant use. The BUDDY BOY makes a lasting and extremely useful gift. It delivers ultra-performance on all not too far distant stations—incorporates all the most recent Crosley radio developments—and is sold complete with tubes at an astonishingly low price.

121-131
Ninth Street
SAN FRANCISCO

KIERULFF & RAVENSCROFT
INCORPORATED
RADIO EQUIPMENT

135-139
West 17th Street
LOS ANGELES

THE JAMES H. BARRY Co., SAN FRANCISCO

BROADCAST WEEKLY

(FORMERLY RADIOCAST WEEKLY • ESTABLISHED 1922 AS BROADCAST PROGRAM)

A. J. URBAIN, *Publisher*

PUBLISHED ON THE FIRST DAY OF
EACH WEEK BY
**BROADCAST WEEKLY
PUBLISHING
COMPANY**
PACIFIC BUILDING,
821 MARKET STREET, SAN FRANCISCO
TELEPHONE DOUGLAS 5273



ENTERED AS 2ND CLASS
MATTER, MARCH 25, 1923, BY THE
POST OFFICE, SAN FRANCISCO, CALIFORNIA
UNDER ACT OF MARCH 3, 1879

COPYRIGHT, 1931, BY
**BROADCAST WEEKLY
PUBLISHING COMPANY**

10 CENTS THE COPY FROM ALL NEWSDEALERS
BY SUBSCRIPTION \$3.00 PER YEAR

Vol. 10

San Francisco

MARCH 28, 1931

Los Angeles

No. 13

Television Probable Next Year

INDICATIONS that the Radio Corporation of America plans to put television on the market coincident with the completion of the "radio city" now under construction in New York, possibly late in 1932 or early in 1933, are seen in recent statements by Merlin H. Aylesworth, president of the National Broadcasting Company.

Making public the details of the radio city recently, Mr. Aylesworth indicated that extensive provision is being made for television programs, both by themselves and in synchronization with sound. The annual report of Radio Corporation discloses that no effort will be made to put television equipment on the market this year, but states that it has been brought "definitely nearer to commercial development" by research during 1930.

Public interest in the new service promised through sight transmission by radio, and the new industry which the manufacture of television sets for the home now brings into view, requires a precise statement with regard to these developments.

While television during the past two years has been repeatedly demonstrated by wire and by wireless on a laboratory basis, it has remained the conviction of the corporation that further research and development must precede the manufacture and sale of television sets on a commercial basis. In order that the American public might not be misled by purely experimental equipment and that a service comparable to sound broadcasting should be available in support of the new art, the corporation has devoted its ef-

forts to intensive research into these problems, to the preparation of plant facilities and to the planning of studio arrangements whereby sight transmission could be installed as a separate service of nation-wide broadcasting.

It is felt that in the practical sense of the term, television must develop to the stage where broadcasting stations will be able to broadcast regularly visual objects in the studio, or scenes occurring at other places through remote control; where reception devices shall be developed that will make these objects and scenes clearly discernable in millions of homes; where such devices can be built upon a principle that will eliminate rotary scanning discs, delicate hand-tuning controls and other movable parts; and where research has made possible the utilization of wavelengths for sight transmission that would not interfere with the use of the already overcrowded channels in space.

Despite the depression of 1930, it is estimated that the number of broadcast receivers in use increased by 3,000,000 and now total between 14,000,000 and 15,000,000.

Approximately 13,500,000 homes have been equipped with telephones in the fifty-three years since the beginning of that industry, and 20,000,000 homes have been wired for electricity in the forty-nine years since the beginning of the electric power industry, while only ten years of broadcasting have been required to put receiving sets in more homes than are using telephone service and in 75 per cent as many as are wired for electricity.

The OPEN CIRCUIT

This department is open to all. Send in your letters. Anonymous letters will not be published. Give full name and address.

More Tuning and Less Slamming

During the nine years we have been subscribers of your worthy little magazine we have thoroughly enjoyed it—have watched its rapid growth. There is a vast improvement in the latest issue over that of nine years ago. I am for pictures and have cut out those of our favorites during the years, many of whom have passed out of the picture of radio land, some to the "Great Beyond." Can we ever forget the lovely voice of Dorothy Talbot as she sang, "Home Sweet Home."

There surely is a lot of fuss about the different stations. I think all mentioned are fine. One can scarcely determine which is best only according to one's taste, and then there is always something somewhere to please, by turning the dial. So why slam stations or artists, they are all doing their best to please and if we don't care for them there are others. Do more turning of the dial and less slamming, is what I say.

I like what Miss H. H. of Leavenworth, Wash., has to say and wish more stations would adopt the method employed by KHQ. There would be less disappointment to those who are expectant listeners if they knew before hand the change in programs.

I am enclosing a list of artists whose pictures I hope to see sometime in Broadcast Weekly. Why not include such artists as John MacCormack and others when they are scheduled to appear before the "Mike." Perhaps it is the only way some of us can get them and would add greatly to our collection.

Mrs. F. A. M., Alameda, March 11.

In Defense of the "Classics"

My wife and I want to re-echo the sentiments of R. S. G. of Alameda, California.

The vapid, insipid vaporizings (all to frequent) of announcers and program broadcasters who talk on when they have nothing to say and stop only when they can't remember what they said last, certainly test one's endurance. In defense of many of the announcers I might say that their announcements are either short or they intersperse their rantings with clever puns and delightful humor, devoid of supercilious wit. Good

puns and humor at least require of the listener the exercise of his intelligence.

To add insult to injury many a "raving" is followed by the ear-splitting, nerve-wrecking vestige of barbarism, the modern jazz. "A little nonsense now and then is relished by the best of men," but the amount of jazz "dished" out to the public is the whole dinner and not the appetizer. A leading educator's statement that the education of the average in the U. S. is seventh grade, finds substantiation in the kind of music they demand.

We have learned to look forward to KPO's 11-12 p. m. program by the Midnight Melodists under the direction of Cy Trobbe as an oasis in a desert of jazz mania. However, on Friday and Saturday of last week it was turned into one of these so-called popular (?) programs.

More power to those who like good music and have the courage to write their convictions. It seems to me that those who appreciate good music must be the busy persons who do not have time to write their sentiments. I would not do away with all jazz if I could. It has its place. All I want is a chance to hear good music at any time programs are being broadcast.

Yours in defense of the "Classic,"

Henry F. E., Myrtle Creek, Ore., March 9.

How Long Has This Been Going On?

Just want to say a word about certain radio fans, who become sentimental about certain radio stars and then get all excited because they discover that he, or she, is married. Can you tell me why?

Haven't the radio stars a right to live and love? It seems so to me. But so many girls (young and old) get what is commonly called "a crush"—and then get all silly and sad because the favorite "he" has gotten himself married—or finds that he is married.

Here's hoping that some of these girls (it's mostly the girls) wake up! You don't listen to the radio to fall for the singers! Stop being silly!

So here's to the radio stars—get married and live! And the fans—wake up!!

Here's luck to the Broadcast Weekly. Long may it live!

Bernice B., San Francisco, Calif., March 14.

It's a Fact, We Don't

Have been a constant reader of the Broadcast Weekly for over two years and I must at this time compliment you on the success you have attained.

I notice you don't hear from this "neck of the woods" very much so I'll add my bit. Get lots of snickers and many snorts out of the Open Circuit. Would add my station preference only there is very little available here except Portland, Tacoma, and Spokane, and KHQ is rotten.

Miss A. J. of Roslyn, Wn., is in the best reception area of the mountains and tell her if she wants good programs after night to try CFAC Calgary, Canada. They are fine.

Never miss any mystery story on the air if I can find them.

May you continue in the future as you have in the past.

Albert E., Mabton, Wash., March 8.

Live and Let Live

The first issue of your radio program was handed me by Conrad Richter, (now out of business) from whom I purchased supplies to make radios. I continued to obtain them from him until you set a price of five cents on them, then I purchased them, and shortly after subscribed, and have been on your list constantly to date. I have watched your first little sheet grow, until it is now a firmly established and popular magazine, purchased by those who desire accurate knowledge of what is going on in the radio broadcasting. You have frequently changed the composition for the betterment, and I know as additional support is giving you, you will make your publication an absolute necessity to those owning radios, by constant addition of new matter pertinent to the subject. I have no criticism in your manner of publication, it fills the bill. Your new form of three columns is excellent. "Open Forum" gives your subscribers an opportunity to suggest forms which occur to them, and also enables the usual "kickers" to register their protests. The pictures enable us to visualize our broadcasting friends, and you are generous in the quantity you give us.

Now, as to the programs—My preference is for GOOD music, whether classical or popular; and incline to the vocal. There are some wonderful voices heard over the radio. I can get best results from KGO, then KPO. KFRC has some fine voices, particularly Bulotti, Tennyson; but I do not care for their jamborees. KFI is in the class of KGO, with very fine voices. Some

of the others have good programs occasionally. Jazz singers and crooners I cannot listen to. I can enjoy some of their work when I hear them in person, and get their expressions, but over the radio—no.

One thing I would like to comment upon—the applause given an artist by his fellow artists. I think it is entirely out of place, and uncalled for. Suppose you attended grand opera, and after the artist had rendered a beautiful aria, the other singers, and the chorus, and the orchestra should applaud loudly, what would you think of it? The greatest objection to the applause over radio is, that even over a very mediocre selection, the artists think it necessary to give applause, in fact they applaud every number, good or bad.

With the Eastern circuits working full time, and the many local programs daily, it is possible for the most discriminating listener to get something to his taste most of the time. It is easy to find fault. Let each one enjoy what he likes, and let the other fellow enjoy himself. Live and let live.

G. H. H., San Francisco, March 13.

Twinkle, Twinkle, Little STARR

It seems to me as though we could compare our choice of artists without so many acrimonious remarks. Anyway, I'm going to put on a stiff upper lip and start out like a lion, and risk pointing out an artist who I feel deserves much applause for his programs. Namely, Henry Starr—"The 16-40 Boy."

Couldn't we make this young man feel so very much "at home," and appreciate where he is, that some eastern station won't come along and gobble him up?

I'm not going to say "he's as good as" or "better than" because I feel Starr is in a class by himself.

His singing, playing and personality are such that he doesn't have to depend on wisecracks to put him over.

Like M. S. of Reno, Nev., would like to propose 30 or 40 minutes instead of 15. Do we hear a second to carry this motion? All those in favor, signify by the usual sign!

Enjoy your magazine immensely; especially the "open Circuit," however, until this afternoon have contented myself as a reader.

Personally, I'm not a jazz addict, but enjoy it occasionally. Can't tie myself to any one station; just pick them according to their programs.

Must rein this in before I start on something else.

Dorothy W., Modesto, Calif., March 10

MICROPHONE GOSSIP



• • • KFRC's little Jean Clairmook, child prodigy who delights audiences with her interpretations of popular songs, is only five years old—but doesn't look so ancient.

Little Jean has a vivacious, dynamic personality and says she likes to recite, dance, and play with dolls as well as sing. When she grows up she fully intends to go into the movies.

In spite of her extreme youth, she is already a veteran at the "mike." Just two and a half years ago—and that would make her two and one-half years of age at the time, if our arithmetic is correct—she sang at a Shriners' luncheon at the Palace Hotel which was broadcast.

• • • Anthony Linden, NBC flutist heard in "The Voice of Pan," broadcast from the San Francisco studios of the National Broadcasting Company, feels that his vocation is purely a matter of chance. Anthony is one of five brothers, all brought up as musicians by their father, who wanted a family orchestra. Cesare and Harry Linden were taught violin; Arthur, the trumpet; William, piano. By the time Anthony made his entrance the only instrument left was the flute. He learned to play at the age of four.

• • • Myrtle McLaughlin, former star of KPO, who created a reputation for herself under the name of Rita Lane on the stage, the movies and concert, has returned to San Francisco to rest after a busy season, and while resting will be heard in special recitals over KPO, the Hale-Chronicle station, of which she was a former staff soprano.

• • • Jimmy Riddell, tenor, is one of the latest acquisitions to the staff of KHQ and has already won a place in the front rank of public favorites. Jimmy was born in Chicago twenty-seven years ago but has made his home on the coast for the past eight years and it was on the Coast that he acquired his charming wife and the cunning little daughter, the apple of his eye,

whose hair is just as temperamentally red as is Jimmy's own. Being very versatile, Jimmy has made many appearances in musical comedy, with dramatic stock companies and in vaudeville on the RKO and Publix circuits.

• • • Another new program on KJBS is the La Vida Radio Cloud Chasers, featuring the following artists: Bill Simmons, the yodeling Cowboy; the Gypsies, a musical trio, and Pat and Jack, two girls and a piano.

• • • Bill Tucker, KFVB's concert pianist and half of the piano team "Nip and Tuck," claims Mt. Vernon, Illinois, as his birthplace, and was quite the child prodigy of the town. He still chuckles when he thinks of the time that he went to hear one of Paderewski's concerts in St. Louis, and then came home and obliged the Ladies' Uplift Society with a demonstration of how the great artist played!

• • • Chet Boone, who is guest announcer over KROW, Oakland, is a "scooper" of the first water, a hot foot reporter of air news. On the Southern Cross flight he scooped the landing at Honolulu eight minutes ahead of any other news source and beat all other news sources by twelve minutes in the landing at Brisbane, Australia. By means of short wave to the Southern Cross he let dialers listen to the signals and the dip of the plane in the wind. Chet Boone has been connected with KNX, Hollywood, and KYA, San Francisco.

• • • Perhaps KEX listeners have wondered just why Brick Holden has put so much feeling in his crooning of love songs recently. The secret is out at last, for late in February Brick was married to Miss Agnes Johnson of Portland. The young couple will make their home in Portland, and Brick will continue with his radio programs.

• • • Al Jacobs of the KJBS staff is the writer of "Song of the Hills," a new popular number that looks like it is destined to become a hit.

• • • Laura Lee Berry, a vision of charm and beauty in the KGER studios, hasn't always been a radio soprano. A few years ago she toured the southeastern circuit for Keith-Albee with a girls' singing and instrumental trio. But the three-a-day was too much and she finally lighted in Long Beach, where, besides the KGER work, she is soloist with the First Christian Church of that city. Her student days she spent in vocal study with Maestro Rignato Troisi.

• • • "Mac" (KFRC) has just been presented with another "mountain cabin." This time it is made entirely of candy and measures a foot and a half high and over two feet long. The donor is Jack Downey of San Francisco, an old-time candy maker. On exhibition in "B" studio, the cabin is gradually disappearing. First, Norman Nielsen ate the front porch; Cal Pierce got away with the chimney; Margaret O'Dea ate the roof on the south side, while Ronald Graham gobbled up most of the lawn and the logs on the north side.

• • • Unique in the methods of announcing a betrothal, a KPO microphone placed in the center of a huge refreshment table, with a printed announcement seemingly coming out of the "mike," was utilized by Elizabeth "Betty" Hampton of KPO at a tea given in her home at Burlingame recently by her mother to announce the coming wedding of her daughter to Burr L. Moulthrop, southern California business man and former naval aviator, some time during the first week in April. Throughout the afternoon hundreds of friends of the couple, including many celebrities of radio, dropped in to pay their respects to the happy pair.

• • • Nelson Case, KFVB blond announcer, once had his own college band, and as a reminder still revives at rare intervals a composition of his called "Waiting in the Rain," a hot dance tune which gallops all over the piano.

• • • Lloyd E. Yoder, manager of the Press Relations Department of NBC's Pacific Division, was revealed as a song writer the other day when the winners of a nation-

wide contest among students and alumni of the Carnegie Institute of Technology were announced. Yoder's song—"The Carnegie Victory Song"—was one of the prize-winning ones, and it will be included in the new Carnegie Tech song book now in the hands of the printer. Carnegie Tech students of the future thus will have double inspiration from Yoder through his Victory song and his record as a football player and All-America star.

• • • Speaking of letters, the Happy Go Lucky Hour, Al Pearce, Master of Ceremonies, averaged five hundred letters per program over a three-month period.

• • • Someone recently made the remark that radio needs more showmanship, and from the large radio following gained in but a few weeks by Ruby Adams, former local show girl who is now broadcasting twice a week from KJBS, there is undoubtedly a great deal of truth in this theory. Less than a month ago Miss Adams (Mrs. Coffee Dan) made her radio debut from her wheel chair to which she is permanently confined. Her success was instantaneous and today she is a real "radio personality."

• • • Bobbe Deane, NBC actress who is noted for her child interpretations in radio plays, first appeared before the microphone to impersonate not one child, but three. She produced three distinct juvenile voices of varying ages, and has been "doubling" ever since.

• • • Evelyn Sandberg, whose crooning contralto voice is heard on the KFRC Golden State Blue Monday Jamboree, comes from the Pacific Northwest. She was crowned "Miss Portland," as that city's most beautiful girl last year. Her radio work in that section was over KOIN.

• • • Carl Christiansen, the head night-owl at KJBS, has a new program called "Duke's Mixture," which goes on between the hours of five and six o'clock in the morning. The program is just what the name implies—a mixture of everything available in recordings from grand opera to Bennie Rubin. Carl also keeps the early risers posted on the correct time.

presenting . . .

the cast of characters

of

“MEMORY LANE”

**This popular feature is being
continued through the
sponsorship of the
General Petroleum Co.
of California**

—◆—

*The following ten pages will visualize for you the
persons who have made this feature famous*

Every Tuesday Evening, 8:15 to 8:45
KGO , KHQ , KOMO , KGW , KFI , KFSD , KTAR

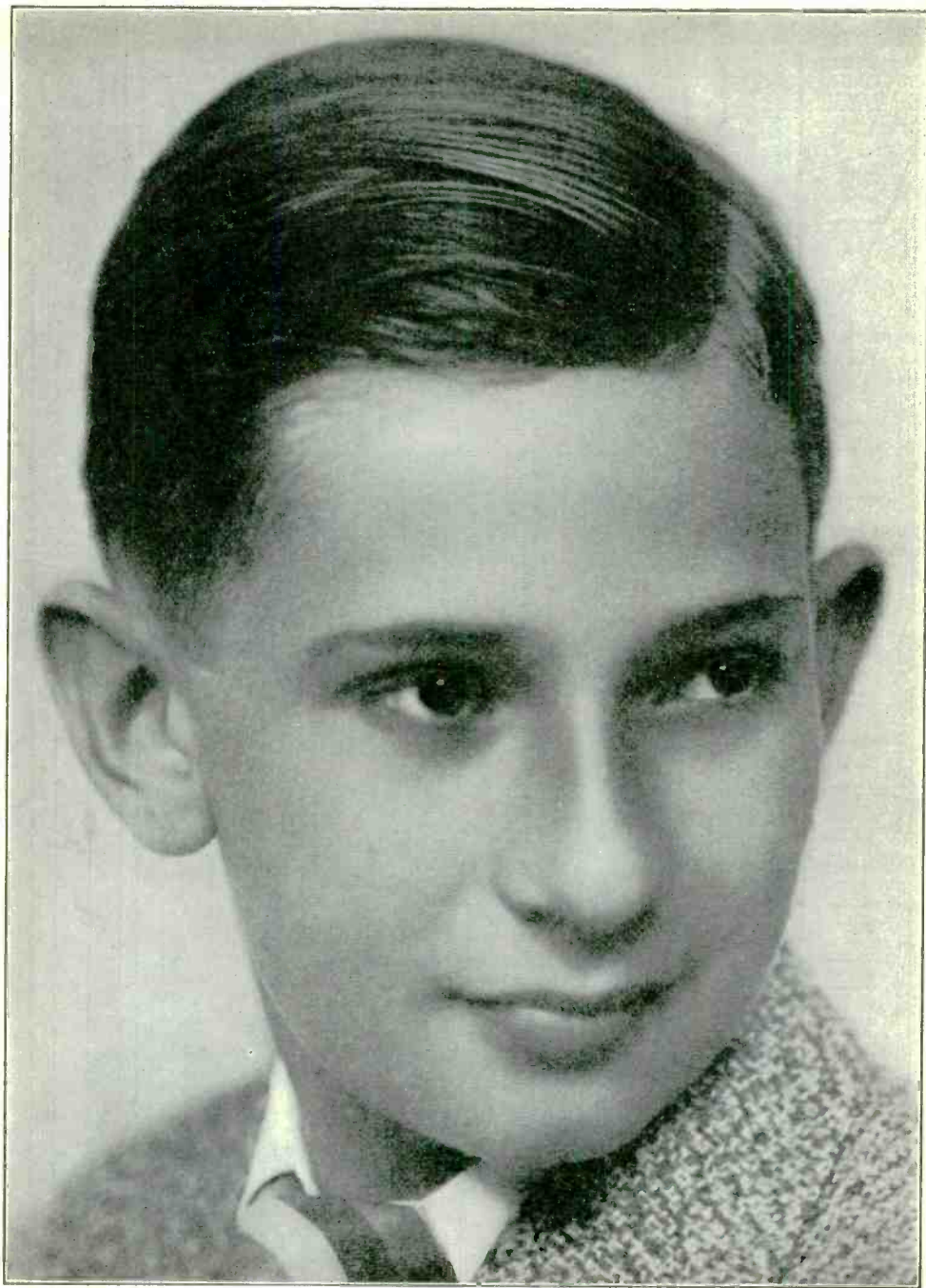

BILLY PAGE—In Goshen Center he is the regular boy of the small town.
Featured on *MEMORY LANE*, NBC, 8:15 to 8:45 p. m., every Tuesday



DICK LE GRAND—This is that kindly, genial old “Pa” Smithers the biggest business man of Goshen Center.
Featured on *MEMORY LANE*, NBC, 8:15 to 8:45 p. m., every Tuesday



EILEEN PIGGOTT—As Rosemary Smithers she runs Goshen Center society.

Featured on *MEMORY LANE*, NBC, 8:15 to 8:45 p. m., every Tuesday⁴



PEARL KING TANNER—She is Joanna Bennett, who came from Chicago to be stenographer to Silas.
Featured on *MEMORY LANE*, NBC, 8:15 to 8:45 p. m., every Tuesday

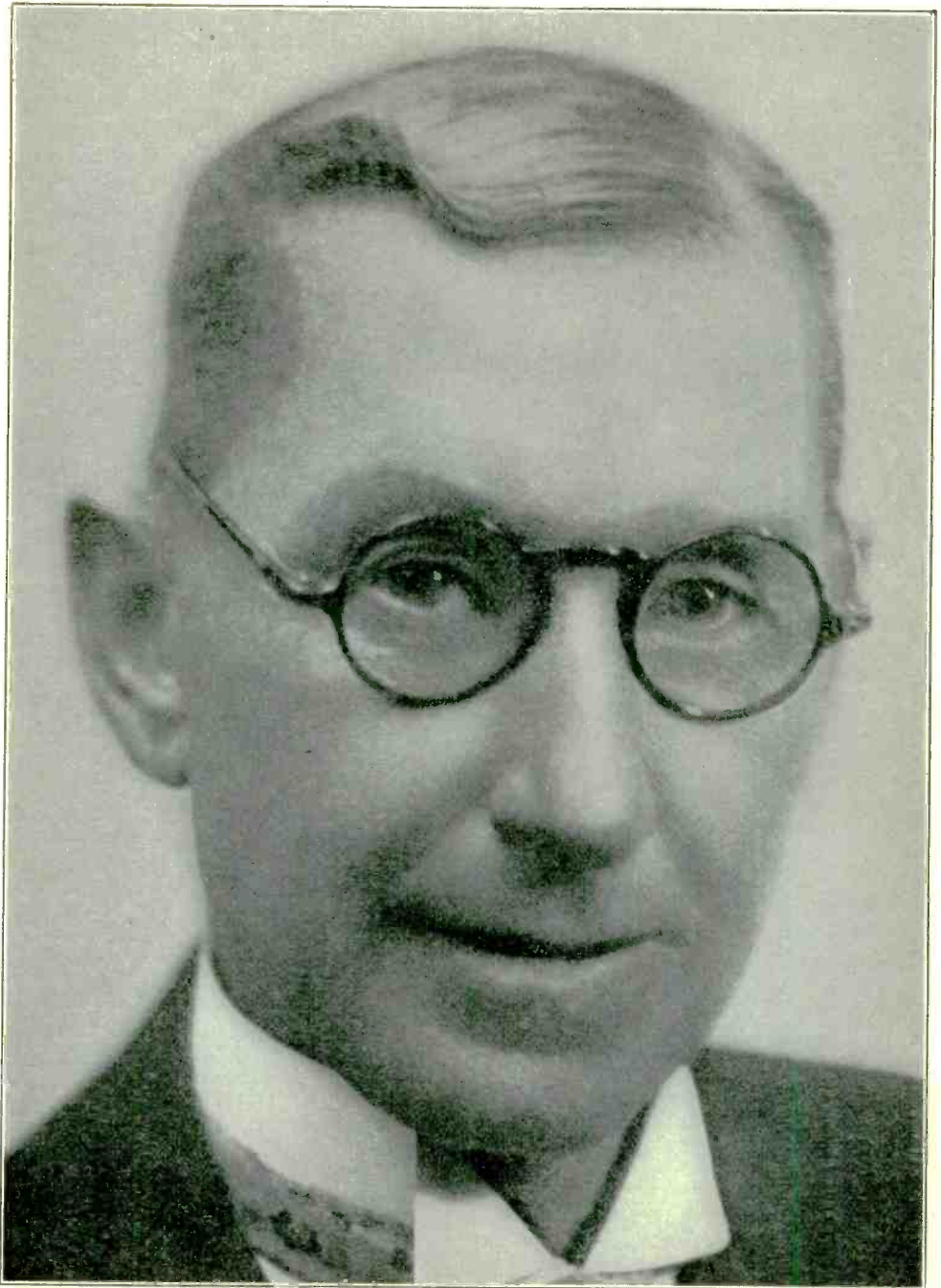

SELDY ROACH—This is Joshua Scroggins, better known as “Jerushy’s husband.”
Featured on *MEMORY LANE*, NBC, 8:15 to 8:45 p. m., every Tuesday



BERNICE BERWIN—Muriel La Salle, the New York girl and “as sweet a soul as ever trod shoe leather.”

Featured on *MEMORY LANE*, NBC, 8:15 to 8:45 p. m., every Tuesday



OLIVE WEST—Who does gossip a bit in her character as “Jerushy” Scroggins.
Featured on *MEMORY LANE*, NBC, 8:15 to 8:45 p. m., every Tuesday



BOBBE DEANE—Here's Jessie Logan, who has plenty of grief.

Featured on *MEMORY LANE*, NBC, 8:15 to 8:45 p. m., every Tuesday



WILDA WILSON CHURCH—She is Grandma Jenkins of Shiloh, and the only “pusson” who can manage Rosemary, her daughter.
Featured on *MEMORY LANE*, NBC, 8:15 to 8:45 p. m., every Tuesday

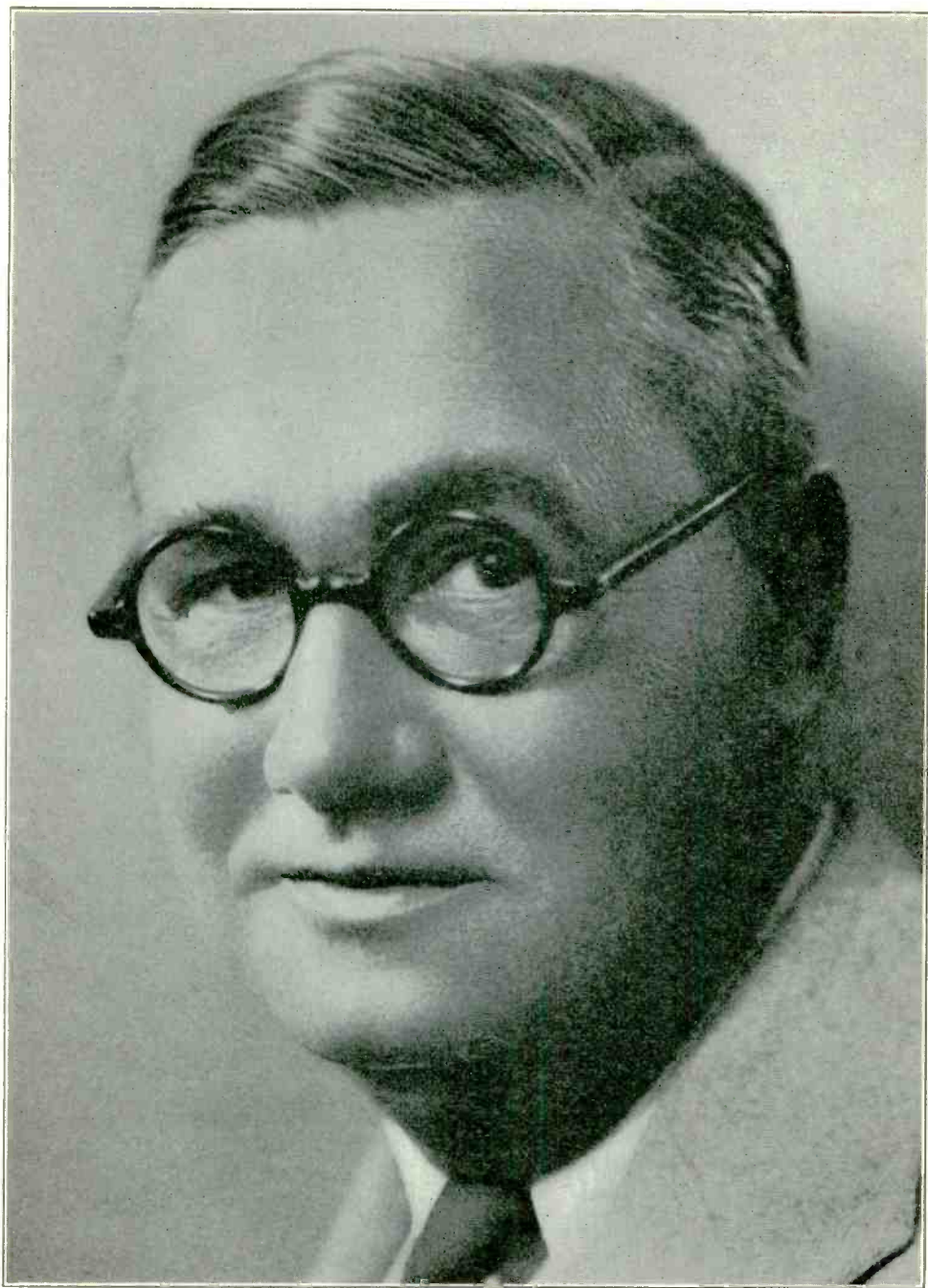

H. C. CONNETTE—The Hoosier who came from Tientsin, China, to find the way back to Memory Lane, which he authors each week.

Memory Lane Turns the Corner

By H. C. CONNETTE

THERE'S an old saying, "It's a long lane that has no turning." And that goes for the General Petroleum Memory Lane, too.

Turnings . . . I'll say, plenty of them, but always turnings toward the sunshine of happier days. Almost four years old now and a husky youngster.

I always think of Memory Lane as my child . . . authors get that way, you know. Truth to tell, I'm only a foster-father. Our good and brilliant friend, Arthur S. Garbett, now Educational Director for NBC, is the real father. He created the first Memory Lane in April of 1927 in the very first week of the NBC on this west coast. It was about Thanksgiving time of that year that he handed it over to me. I had come from Tientsin, China, a month before to write the old Vagabonds programs. Garbett found that I came from Indiana, that I knew small-town life and old songs and so, rushed with the rapidly growing NBC programs, he gave Memory Lane to me. As a good foster-dad, I had to develop the infant program. When I got it, there were just old songs, the dear melodies of the 'seventies, 'eighties and early 'nineties. Each was introduced with a few lines of identification. I decided that a fitting setting for the songs would be a little dialogue between two Hoosiers. So "Pa" Smithers and his wife, Rosemary . . . she that was a Jenkins . . . came into radio being.

Ted Maxwell was the first "Pa" and a fine one. Eileen Piggott was the first, last and only "Ma." For almost four years Miss Piggott has played Rosemary without ever missing a performance. Vacations she has scorned. She has carried on bravely through sorrows. Only one radio artist of America has her beaten for continuous performances in one program. That is the golden-voiced Olive Palmer. But I ramble.

From memories of my childhood I took "Pa" and "Ma" Smithers. "Pa" was my Hoosier uncle Joe Gant and from the character of my Aunt Mag Mitchell of Shiloh I drew my Rosemary. One by one the others came in. First in importance is Billy Smithers. His prototype in my own childhood is my cousin, Otis Frazee, of Salem. When I got the idea of a boy's part, I had no boy actor in mind. Then one day I heard "Great

Moments of History," and in it was Billy Page. He had just the right voice. Wilda Wilson Church, now the Grandma Jenkins of the play, taught him his dialect. She comes from Sydney, Ohio, which once upon a time was very like our Goshen Center.

By the time Memory Lane had its first birthday the dialogue was going strong and the songs had dropped from twenty to twelve. That was one turning. At the end of the next year came another one. The fans wanted more play and less music. So Memory Lane became a half-hour dialogue with a short musical prelude and postlude.

And on it went, gathering friends. Changes of time, changes of nights for the performance hurt a bit at times, but somehow the husky youngster grew. Then came the last and the greatest change of all. The management of the NBC Pacific Division, glancing at "fan" mail reports, decided that the program had run its course. It was the last bit of entertainment left from that historic April week of 1927. But I wanted the audience to have a chance to save my child. The case was stated on a program last February. Should Memory Lane go into the limbo of forgotten programs? I suppose you know the rest. Ten thousand strong the "fans" rallied round Memory Lane.

The General Petroleum Company heard about the 10,000 letters. They decided that a program with that many friends should not pass out of the ether picture. General Petroleum not only decided to sponsor the program, leaving it in its original form, but also gave it the best time the program has ever had, 8:15 to 8:45 o'clock, on Tuesday evenings. That meant that children and old folks, for whom the program has a particular appeal, could hear it and from what I hear there's a lot of blessings on General Petroleum from Memory Lane fans. And so the lane had its turnings and this last turning to a splendid sponsorship is the best of all. To every friend of the program I send my thanks for the loyal response to our appeal of last February. To General Petroleum I am deeply grateful for the kindly sponsorship. And here, just as I am going good and starting to tell you lots of other things, I see that I've filled my allotted space.

"Now ain't that the beatinest?" as Rosemary Smithers would say.

“COME INTO THE GARDEN WITH US”
every Sunday morning at 8:30

These Foster and Kleiser Garden Programs are unique
 —filled with practical, authentic information on gar-
 dens and gardening, with a background of delight-
 ful music to add to their interest and charm.

On any of these stations . . . at 8:30 a.m.

SUNDAY

San Francisco *Los Angeles* *Fresno*
 KFRC KHJ KMJ

Seattle, KOL

Tacoma *Portland*
 KVI KOIN



Foster and Kleiser

COMPANY

OUTDOOR ADVERTISING ON THE PACIFIC COAST ^{W2-1}

SUNDAY Programs *March 29, 1931*



Paul Carson
NBC—10:15 p.m.



Mr. and Mrs. Jesse Crawford
CBS—7 p.m.



Harry Long
KHQ—Announcer

449.9 Meters KPO Garfield 8300
680 Kcys. 5000 Watts
Hale Bros., Chronicle, San Francisco
8 A.M.—Chronicle Comics of the Air
8:30—Organ recital
9—Lee S. Roberts, NBC
9:30—George Nyklicek, organist
10—National Oratorio Society, NBC
10:45—Church services, Dr. Newton
E. Moats, pastor Grace Trinity
Center United Church
11:30—Yeastfoamers program
12 noon—KPO Salon Orchestra
1—S. Parkes Cadman Cathedral
Hour, NBC
2—KPO mixed quartet with George
Nyklicek, organist
2:30—Balalaika-Dorma Orchestra
3—Catholic services, NBC
4—Passing the Time Away
5—Enna Jettick, NBC
5:15—Collier Hour, NBC
6:15—Atwater Kent Hour, NBC
7:15—Allan Wilson, tenor
7:30—Palace Hotel concert orches-
tra, directed by Uzia Bermani
8—Fifteen minutes with Amer. poets
8:15—Heel Huggers Harmonies, NBC
8:30—Rudy Selger and his Fairmont
Hotel concert orchestra
9—Abas string quartette, with Mar-
guerite Raas Waldrop, soprano
10 to 11 P.M.—KPO Salon Orchestra
with Marsden Argall, baritone, in
"Impressions of American Waste
Lands"

239.9 Meters KFOX Phone 672
1250 Kcys. 1000 Watts
Nichols & Warinner, Long Beach, Cal.
5—Sunset Harmony Boys
5:30—Mac and Cline
5:45—John Churchill, "Just Songs"
6—Bill and Coo
6:15—Jimmy Lee
6:30—Mac and Cline
7—California Broadcaster Hour
7:30—Rolly Wray
8—First Church of Christ Scientist
9—Air Raiders
9:15—Peggle and Paul
9:30—Those Two Boys
9:45—Abie and Ezra
10—Rolly Wray and the Steinyay
10:15—Daisy Mae and Percy Prunes
10:30—Minute Theater
10:45—Cloverleaf Trio
11—Recordings
1 to 3 A.M.—The Knight Hawk

243.8 Meters KYA Prospect 3456
1230 Kcys. 1000 Watts
Pac. Broadcast. Corp., San Francisco
8:45 A.M.—Watchtower program
9—Musical Melange
9:30—Dance melodies
9:45—Salon melodies
10—Musical Melange
10:15—Investment talk; music
10:30—Fox Theaters Revue
10:45—Old St. Mary's Church
12 noon—Highlights of Music
1—Marina Trio
1:30—Operatic airs
2—Dollo Sargent, organist; Lillian
Leavenworth, soprano
3—Popular melodies
3:30—Hour from Broadway, UBC
4:30—Band music
4:45—Monologues by Claire Ingram
5—Chamber music
5:30—Vesper Hour
6—Revue
6:30—Famous songs by famous sing-
ers
7—Calendar of the Air, UBC
7:30—Album of Familiar Faces, UBC
7:45—Virginia Spencer, piano recital
8—Old St. Mary's Church
9—Romance of Industry
9:15—On Parade, UBC
9:30—"Traumerel" hour, UBC
10—Organ recital, Dollo Sargent, or-
ganist; Bobbie Freshman, violin-
ist; Lucy Day, soprano
11 to 12 midnight—Dixieland Blue
Blowers, UBC

340.7 Meters KLX Lake. 6000
880 Kcys. 500 Watts
Tribune Pub. Co., Oakland, Calif.
5 to 6 P.M.—Charles T. Besserer at
Scottish Rite organ

265.3 Meters KSL Wasatch 3901
1130 Kcys. 5000 Watts
Radio Service Corp., Salt Lake City
5 P.M.—Enna Jettick Melodies, NBC
5:15—Collier's hour, NBC
6:15—Atwater Kent program, NBC
7:15—First Presbyterian Church
7:45—Monsignor Hunt
8:15—Heel Huger Harmonies, NBC
8:30—L. D. S. services
9—Chase & Sanborn, NBC
9:30—Musical program
10—Pipe organ concert
11 to 12 midnight—Studio program

491.5 Meters KFRC Prospect 0100
610 Kcys. 1000 Watts
Don Lee, Inc., San Francisco, Calif.
8 A.M.—Organ recital, Eleanor Allen
8:30—Come Into the Garden
9—Home Sweet Home Concert
11—Chapel of Memories
11:30—Sherman Clay concert
12 noon—New York Philharmonic
Symphony Orchestra, Arturo Tos-
canini, conductor, CBS
2—Frank Moss piano recital
2:30—Doraldina recordings
2:45—We Girls, Clark Sisters
3—Organ recital
3:30—Dance concert
4:30—Dr. C. E. Fuller
5—"Devils, Drugs & Doctors," CBS
5:15—"Piano Moods," Edna Fischer
5:30—Buccaneers with Wm. Cowles
5:45—Piano Pals, CBS
6—Rabbi Magnin
6:30—Detroit Symphony orch., CBS
7—Jesse Crawford and his Royal
Duetones, CBS
7:30—Charles Bulotti, tenor; Juanita
Tennyson, soprano; KFRC concert
orchestra under the direction of
Meredith Willson
8:30—A play
8:45—Musical Forget-Me-Nots
9—Chevrolet Chronicles
9:30—Val Valente's orchestra
11 to 12 midnight—Phantom of the
Organ

526 Meters KMTR Holly. 3026
570 Kcys. 500 Watts
KMTR Radio Corp., Hollywood, Cal.
6 A.M.—"Keep Smiling" (records)
7—Tom Murray's Hill Billies
9—Recorded program
10—Music Land Revue
12 noon—Musical Treasure Chest
1—Andy's Oregon Lumberjacks
2—Musical Treasure Chest
6—Banjo Boys
6:30—Ethiopian Supper Club
7—Roy E. Fisher, reader
7:15—Playlet, "John and Jane"
7:30—The Cavaliers
8—Studio orchestra
8:30—Abe Lyman's orchestra
9—Wedding of the Air
9:30—Johnson's string ensemble
10—Musical mixture
10:30—Studio orchestra
11—Selected records
12 to 6 A.M.—Jack, the Bell Boy

379.5 Mtrs. **NBC-KGO** Sutter 1920
790 Kcys. 7500 Watts
National Broadcast Co., San Francisco

- 8 A.M.—Neapolitan Days: Dolores Cassinelli, soprano; mandolin quartet; Giuseppe di Benedetto, tenor and director; Joe Biviano, accordionist: KGO, KOMO, KECA, KFSD
- 8:30—Special Popular Symphony Concert, from the stage of the Roxy Theatre: KGO, KECA; KOMO 8:30 to 9; KGW 8:30 to 9, 9:30 to 9:45
- 9—Breakfast with Sperry: Lee S. Roberts: KHQ, KOMO, KGW, KPO, KFI, KFSD
- 9:45—Echoes of the Orient: String ensemble direction Sven von Hallberg: KGO, KGW, KECA, KFSD
- 10—National Oratorio Society: Part I, "The Apostles," by Sir Edward Elgar; Reinald Werrenrath, conductor: KGO, KOMO, KECA; KGW 10:30 to 11; KPO 10 to 10:45 Presenting the first part of Sir Edward Elgar's sacred work, "The Apostles," the National Oratorio Society under Reinald Werrenrath's direction will be heard over a nation-wide NBC network.
- 11—Bible Stories: KGO; KECA 11 to 11:30
- 11:30—Yeast Foamers: Orchestra direction Harry Kogen; Lee Sims, pianist; Ilo May Bailey, soprano: KHQ, KGW, KPO, KECA, KFSD, KTAR

A symphonic dance arrangement of "Star Dust," presented by Harry Kogen and his orchestra, will be one of the features in the Yeast Foamers program.

- 12 noon—National Youth Conference: "Between Two Worlds," Dr. Daniel A. Poling; male chorus and orchestra direction George Shackley: KGO, KHQ, KGW; KOMO 12:15 to 1

- 1—Dr. S. Parkes Cadman: "Sacrifice and Betterment"; radio choir and orchestra direction George Dilworth: KHQ, KOMO, KGW, KPO

"Sacrifice and Betterment" is the subject of the sermon to be delivered by Dr. S. Parkes Cadman. Two songs from "The Atonement" will be presented on the same program by a radio choir and an orchestra led by George Dilworth.

- 1—Concert Jewels: Barbara Blanchard, soprano; orchestra direction Emil Polak: KGO
- 2—National Vespers: "The Cross," Dr. Harry Emerson Fosdick; mixed sextet direction Dana S. Merriman: KGO, KHQ, KOMO, KGW, KTAR

- 3—Piano Pictures: Aileen Fealy, Phyllida Ashley, piano duo: KGO
- 3:30—Doric Quartet: Male voices direction Emil Polak: KGO

- 3—Catholic Hour: "The Church and Her Organization and Government," Rev. Dr. Francis J. Connell; Rev. Dr. Hubert Louis Motry; Paulist Chorists, direction Father Finn: KHQ, KOMO, KGW, KPO, KECA, KTAR

The first in a series of four addresses will be delivered by the Reverend Dr. Francis J. Connell, C. S. R., of Esopus, New York, during the Catholic hour.

- 4—Musical Moods: Betty Marino, Marion Nicholson, violinists; Paul Carson, organist; vocal soloist: KGO, KOMO, KFSD

- 4:30—RCA-Victor Program: Beniamino Gigli, tenor; concert orchestra direction Nathaniel Shilkret:

KGO, KHQ, KOMO, KGW, KFI, KFSD, KTAR

Beniamino Gigli, internationally famous tenor of the Metropolitan Opera Company, will be the soloist. During this concert of Italian music Gigli will sing the aria, "Cielo e mar" from Ponchielli's opera, "La Gioconda," as well as songs by Denza, Russo and Di Capua. Nathaniel Shilkret will conduct the concert orchestra through a representative list of Italian compositions.

- 5—Enna Jettick Melodies: Betsy Ayres, soprano; Mary Hopple, contralto; Steele Jamison, tenor; Leon Salathiel, bass; ensemble direction George Dilworth: KHQ, KOMO, KGW, KPO, KFI, KFSD, KTAR

- 5—Sunday Concert: Harry Stanton, basso; orchestra direction Charles Hart: KGO

- 5:15—Collier's Radio Hour: KHQ, KOMO, KGW, KPO, KFI

- 6—The Vagabonds: Orchestra direction Mahlon Merrick: KGO, KECA; KTAR 6:30 to 7

- 6:15—Atwater Kent Hour: Orchestra direction Josef Pasternack: KHQ, KOMO, KGW, KPO, KFI

- 7—Hotel St. Francis Salon Orchestra, direction Edward J. Fitzpatrick: KGO

- 7:45—Sunday at Seth Parker's: KGO, KGW, KECA, KFSD, KTAR

- 8:15—Heel Hugger Harmonies: Norman Price, Steele Jamison, tenors; Edward Walter, baritone; Earl Waldo, bass; orchestra direction Robert Ambruster: KGW, KPO, KECA, KFSD, KTAR

- 8:15—This Amazing Universe, Maynard Shipley: KGO

- 8:30—Gunnar Johansen, Pianist: KGO, KFSD, KTAR; KGW 8:45 to 9

- 9—Chase and Sanborn Program: Irving Kennedy, tenor; male quartet direction Mynard Jones; orchestra direction Mahlon Merrick: KGO, KHQ, KOMO, KFI, KFSD, KTAR, KSL, KOA

- 9:30—Enna Jettick Melodies: Gail Taylor, soprano; Annabelle Jones Rose, contralto; Gwynn Jones, tenor; Everett Foster, baritone; ensemble direction Emil Polak: KGO, KHQ, KOMO, KGW, KECA, KFSD, KTAR

- 9:45—The Reader's Guide: Joseph Henry Jackson: KGO, KHQ

- 10:15—Paul Carson, organist: KGO, KHQ, KECA, KOA

- 11 to 12 midnight—The Vagabonds: Orchestra direction Mahlon Merrick: KGO, KFI

285.5 Meters **KNX** Hemp 4101
1050 Kcys. 5000 Watts

L. A. Evening Express, Los Angeles

- 9—Program of popular records

- 10—Lecture by Judge Rutherford

- 10:15—Dr. Beauchamp program

- 10:30—Recorded program

- 11—First Presbyterian Church

- 12:30 P.M.—Louise Johnson, astroanalyst

- 1—Internat. Bible Students' Assoc.

- 2—Musical program

- 4—Wesley Tourtelotte, noted organist

- 5—Radio Church of the Air

- 6—Feature recordings

- 6:30—Hollywood Humanist Society

- 7—All Souls' Church

- 7:30—Arizona Wranglers

- 8—First Presbyterian Church

- 9—Calmon Lubowski, violinist;

- Claire Mellonico, pianist

- 10:30 to 11:30 P.M.—Pantages Holly-

- wood Theater

CBS

Columbia Broadcasting System

- 6 A.M.—Morning Musicale, Emery Deutsch, conductor, with Charles Carlisle, tenor: KDYL

- 7—Tony's Scrap Book, conducted by Anthony Wons: KDYL

- 7:15—Land of Make Believe, children's playlet: KDYL

- 7:50—Columbia Educational Features: KDYL

- 9—Jewish Art program: Music, talks and script: KVI, KLZ, KOH

- 9:30—International broadcast: KOL, KVI, KFPY, KDYL, KLZ, KOH

- 9:45—H. M. Canadian Grenadier Guards' Band of Montreal: KOL, KVI, KFPY, KDYL, KLZ, KOH

- 10:30—Ballad Hour: Marion McAfee, soprano; Evan Evans, baritone, and Andre Kostelanetz, conductor: KOL, KVI, KFPY, KDYL, KLZ, KOH

- 11—Cathedral Hour, Channon Colledge conductor, with Theo Karle, tenor; Julia Mahoney, soprano, and Evan Evans, baritone: KVI, KFPY, KDYL, KLZ

- 12 noon—New York Philharmonic Symphony Orchestra, Arturo Toscanini, conductor: KMJ, KVI, KFPY, KFRC, KHJ, KDYL, KLZ, KOH, KOA

- 5—Devils, Drugs and Doctors: KMJ, KOL, KVI, KFPY, KOIN, KFRC, KHJ, KDYL, KLZ, KOH

- 5:15—Piano Pals: Dolph Opfinger and Charles Touchette: KVI, KFPY, KDYL, KLZ

- 5:45—The Gauchos: Vincent Sorey's orchestra with Tito Guizar, tenor: KOL, KFPY, KFRC, KDYL, KLZ, KOH

- 6:30—Graham-Paige Hour: Detroit Symphony Orchestra directed by Victor Kolar with Edgar A. Guest, poet-philosopher: KMJ, KOL, KFPY, KOIN, KFRC, KHJ, KDYL, KLZ

- 7—Royal's Poet of the Organ: Jesse Crawford and the Royal Duotones: KMJ, KOL, KFPY, KOIN, KFRC, KHJ, KDYL, KLZ

- 3—Back Home Hour from Buffalo: Religious service with sermon by Rev. Clinton H. Churchill: KFBK, KFPY

- 319 Meters **KOIN** Atwater 3333
940 Kcys. 1000 Watts

KOIN Incorporated, Portland, Ore.

- 8:30 A.M.—Come Into the Garden

- 9—Jewish Art program, CBS

- 9:30—Morning Melodies

- 9:45—Gill's Garden Talk

- 10—Song recital

- 10:30—Oliver Wallace, organist

- 11—Sunnyside Congr. Church

- 12 noon—New York Philharmonic

- Symphony, CBS

- 1:45 p.m.—Cathedral of the Air

- 2:30—Il Trovatore Salonists

- 3—Musical Reveries

- 4—Concert orchestra

- 4:30—Bible Institute

- 5—Devils, Drugs and Doctors, CBS

- 5:15—Golden Memories, Cecil Teague

- 5:30—Prize Kiddie Club

- 6—Desert Stars

- 6:30—Detroit Symphony Orchestra, CBS

- 7—Royal Poet of the Organ, CBS

- 7:30—Sampietro's violin recital

- 8—First Church of Christ Scientist

- 9—Salon orchestra

- 9:30—Val Valentine's orchestra

- 10—Jack and Jill's orchestra

- 10:30—Val Valentine's music

- 11 to 11:30—Phantom of the Organ

322.4 Meters KROW Glenc. 6774
930 Kcys. 1000 Watts
Educa'l Broad. Corp., Oakland, Cal.
8 A.M.—Recordings
8:30—Dental Clinic of the Air
9—Truman Gospel song service
9:50—Individual Grocers' home hour
9:45—Homer Drinkwater, zither
10—Lecture by Judge Rutherford;
subject, "The Thief in Heaven";
music
11—Organ recital, Vivian Moore
11:30—Waltele Trio
12 noon—The California Cowboys
12:30—Jack and Jill, Harmony Kids
1—Bible questions and answers; mu-
sical program by the Young Peo-
ple's Bible Class of San Francisco
2:30—Silent period
6—Congregational singing; Bible lec-
ture
7—The Italian program
8—Silent period
9—Musical program by Watch Tower
stringed orchestra and mixed
quartet; Bible lecture in French
language
10 to 11 P.M.—Musical program

322.4 Meters KFWI Franklin 0200
930 Kcys. 500 Watts
Radio Entertainments, San Francisco
2:30 P.M.—Christian Science hymns
3—Christian Science lecture by Rob-
ert Stanley Ross, C. B. S., of New
York City in Civic Auditorium
4—Sherman Clay concert
5—Schwabacher-Frey program
5:30—Earl Burnett's orch. (records)
6—Silent period
8 to 9 P.M.—Third Church of Christ,
Scientist

361.2 Meters KOA York 5090
830 Kcys. 12,500 Watts
General Electric Co., Denver, Colo.
5 P.M.—Enna Jettick Melodies
5:15—Collier's Radio Hour
6:15—Atwater Kent hour
7:15—Boswell Sisters from N. Y.
7:30—Ralph Hansell, xylophonist
7:45—Sunday eve. at Seth Parker's
8:15—Heel Hugger Harmonies
8:30—The Soltaire Cowboys
9—Chase & Sanborn program
9:30—Kellogg Slumber Music
10—Ralph Freese, tenor
10:15 to 11 P.M.—Paul Carson, or-
ganist

333.1 Meters KHJ Vandike 7111
900 Kcys. 1000 Watts
Don Lee, Inc., Los Angeles, Calif.
8 A.M.—Comics and organ
8:30—"Come Into the Garden"
9—Home Sweet Home concert
11—First M. E. Church services
12 noon—N. Y. Philharmonic Sym-
phony orchestra
2—Organ recital
3—Professor Lindsley
3:30—Studio program
4:30—Dr. Fuller program
5—"Devils, Drugs & Doctors," CBS
5:15—Church Vesper Hour
6—Rabbi Edgar Magnin
6:30—Detroit Symphony, CBS
7—Royal Poet of the Organ, CBS
7:30—Edison String Symphony
8—Cadillac-LaSalle concert orchestra
8:45—Hallekuan quartet
9—Chevrolet Chronicles
9:30—Val Valente's orchestra
10—World-wide news
10:30—Val Valente's orchestra
11 to 12 midnight—Phantom of the
Organ

335.4 Meters KTAB Garfield 4700
560 Kcys. 1000 Watts
Assoc. Broadcasters, Oakland, Calif.
8:30 A.M.—Popular recordings
9—Studio program
10—Bible Class, Baptist Church
11—Church services
12:30 P.M.—Chapel of Chimes organ
1—Church of Latter Day Saints
1:30—Grand opera program
2:40—Soccer game from Ewing Field
with Ernie Smith at the mike
4:30—Popular recordings
5—Chapel of Chimes organ
6—Recordings
6:30—Latin-American program
7:30—Church services
9:30—Chapel of Chimes organ
9:45—"Moment Musicale"
10:30 to 11:30 P.M.—Dance records

483.6 Meters KGW Atwater 2121
620 Kcys. 1000 Watts
Morning Oregonian, Portland, Ore.
8 A.M.—Organ recital
8:30—Popular symphony, NBC
9—Lee S. Roberts, NBC
9:30—Popular symphony, NBC
9:45—Echoes of the Orient, NBC
10—Benjamin Franklin program
10:30—National Oratorio, NBC
11—Organ and piano
11:30—Yeast Foamers, NBC
12 noon—N.A. Youth Conference, NBC
1—Dr. S. Parkes Cadman, NBC
2—National Vespers, NBC
3—Catholic hour, NBC
4—Views of the news
4:15—Optometry program
4:30—RCA-Victor program
5—Enna Jettick Melodies, NBC
5:15—Collier's hour, NBC
6:15—Atwater Kent, NBC
7:15—Baby's Boudoir concert
7:45—Sunday at Seth Parker's, NBC
8:15—Heel Hugger program, NBC
8:30—Captain Dare's Travels
8:45—Gunnar Johansen, NBC
9—Chase & Sanborn program
9:30—Enna Jettick Melodies, NBC
9:45—Book chat
10—Little Symphony
11 to 12 midnight—Bagdad organ

254.1 Meters KEX Atwater 3111
1180 Kcys. 5000 Watts
Western Broad. Co., Portland, Ore.
8 A.M.—Organ concert
8:15—Little Orphan Annie
9—Mary; Marshall Sohl, tenor; Betty
Andersen, soprano
10—American Legion
10:30—Organ; John Pearson, bari-
tone
11—Jan Naylor, 'cello; Jan Russell,
violin; Betty Andersen, soprano
11:30—The Oregon Rambler
11 noon—Hi-Steppers Orchestra; Chet
Cathers, baritone
1—Family Altar hour
2—Weber's Juvenile Orchestra
2:30—Salem hour
3—The Song Bag
3:30—Desdemona and Ephriam; Chet
Cathers, baritone
4—Lotus Island
4:30—Radio Gospel Sunday School
5—Songs of today
5:30—Angelus Ensemble
6:30—Drama, NWBS
7—Silent period
8—Henri Damski's Imperial Grand
Orchestra; Jean Kantner, baritone;
Harold Strong, piano; Agatha Tur-
ley, soprano
9—Classical concert
9:30—Mixed chorus
10—Beach Comber
10:30—Walkathon from Lotus Island
11 to 12 midnight—Dixieland Blue
Blowers, UBC

309.1 Meters KJR Seneca 1515
970 Kcys. 5000 Watts
Northwest Broad. System, Seattle, Wn.
8 A.M.—Organ concert
8:30—"Joe Comic"
9—Mary; Marshall Sohl, tenor;
Betty Andersen, soprano
10—Internat. Bible Students' Assoc.
10:15—Organ; John Pearson, bari-
tone
11—Northwest concert trio; Jan
Naylor, 'cello; Jan Russell, violin;
Betty Andersen, soprano
12 noon—Hi-Steppers Orch.; Chet
Cathers, baritone; Marjorie Robil-
lard and Glen Eaton, harmony
1—Blue Muddlers, novelty trio; Bur-
sett Bros. Quartet
2—Emmanuel Tabernacle
2:30—Seattle Pac. College vocal
quartet
3—Organ concert, Bobby Hains-
worth; Winifred Lundberg, con-
tralto
3:30—"Desdemona and Ephriam";
Chet Cathers, baritone; Stephanie
Lewis, soprano
4:30—Songs of today
5:30—Angelus Ensemble; vocal quar-
tet
6:30—Drama
7—Calendar of the Air, UBC
7:30—Busy Fingers
8—Jean Kantner, baritone; Harold
Strong, piano; Agatha Turley, so-
prano
9—Tucker's Everstate Band
10—Brick English Orchestra, UBC
11 to 12 midnight—Dixieland Blue
Blowers, UBC

280.2 Meters KJBS Ord. 4148-49
1070 Kcys. 100 Watts
J. Brunton & Sons, San Francisco
8 A.M.—Popular records
8:30—Band music
9—Favorite records
9:30—Chrysler breakfast broadcast
10—Sunshine half hour
10:30—Recorded music
11—Selix program
11:30—Steinberg program
12 noon—Hamburgers half hour
12:30—Musical Styles
1—Jimmy Waters program
1:30—Dance tunes
2—Art Fadden and Frank Galvin
2:30—Assoc. Food Stores' program
3—Popular selections
3:30—Saphire Musical Gems
4—Popular organ recital
4:30—Favorite recordings
5—Gallenkamps program
5:30—Recorded program
6:30—Silent period
12:01 to 6 A.M.—KJBS Owl program

220.4 Meters KGER Phone 632
1360 Kcys. 1000 Watts
C. M. Dobyns, Long Beach, Calif.
8:30 A.M.—M. E. Church
9—Studio program
9:30—Taubman's Bible Class
11—Calvary Church
12:30 P.M.—Dick Dixon, Helene
Smith, piano and organ
1—Helene Smith, pianist
1:30—Zoro
2—Dick Dixon, organist
2:30—Municipal Band
4—Organ and soloist
5—English Gibson Orchestra
5:30—Catholic services
6—Adventures in Philosophy
6:30—Recorded program
7—Calvary Church, Placentia
8—Silent
9—On Parade, UBC
9:30—Traumeri hour, UBC
10—English Gibson Orchestra
11 P.M.—Blue Blowers orch., UBC

- 468.5 Meters KFI Westmore 0337**
640 Kcys. 5000 Watts
 Earle C. Anthony, Inc., Los Angeles
 9 A.M.—Lee S. Roberts, NBC
 9:30—Pietro Salvatore, violinist
 9:50—Mayer Trio and Luis Alvarez
 10:50—Church of Christ Scientist
 12:10 P.M.—Barbara Jamieson, pianist
 12:30—Helen Guest, ballads
 2—Sylvia's Happy Hour
 3—"Old Lamps for New"
 3:30—Aeolian organ recital
 4—Lella Castberg, "Devine Science"
 4:30—RCA Victor Hour, NBC
 5—Enna Jettick Melodies, NBC
 5:15—Collier Hour, NBC
 6:15—Atwater Kent, NBC
 7:15—Molly and Mike
 7:30—Florentine Duo
 7:45—Three Co-Eds, songs
 8—Arthur Lang, baritone
 8:30—P. Mayer, violin recital
 9—Chase & Sanborn, NBC
 9:30—Selwyn Harris, concert singer
 10—Slumber Hour orchestra
 10:30—Chancellor quartet
 11—The Vagabonds, NBC
- 209.7 Meters KECA West. 0337**
1430 Kcys. 1000 Watts
 Earle C. Anthony, Inc., Los Angeles
 8 A.M.—Neapolitan Days, NBC
 8:30—Popular symphony orch, NBC
 9:45—Echoes of the Orient, NBC
 10—National Oratorio Society, NBC
 11—Bible stories, NBC
 11:30—Yeastfoamers, NBC
 12 noon—Silent period
 2 P.M.—Aeolian organ recital
 3—Catholic hour, NBC
 4—Studio program
 4:30—Mattie Crawford, psychology
 5—Nick Harris program
 6—The Vagabonds, NBC
 7—George Grandee, popular hits
 7:15—Margaret Kernan, diversified melodies
 7:30—Thomas Clarke, baritone
 7:45—Seth Parker program, NBC
 8:15—Heel Huggers Harmonies, NBC
 8:30—Symphonette with Ralme Bennett
 9:30—Enna Jettick Melodies, NBC
 9:45—Felipe Delgado, baritone
 10:15 to 11 P.M.—Paul Carson, organist, NBC
- 204 Meters KGA Main 3434**
1470 Kcys. 5000 Watts
 NW. Broad. System, Spokane, Wash.
 8 A.M.—Organ concert
 9—Mary; Marshall Sohl, tenor; Betty Andersen, soprano
 10—Organ; John Pearson, baritone
 11—Jan Naylor, 'cello; Jan Russell, violin; Betty Andersen, soprano
 12 noon—Hi-Steppers Orch.; Marjorie Robillard and Glen Eaton, harmony; Chet Cathers, baritone
 1—Blue Muddlers, novelty trio; Burnett Bros, male quartet
 2—Organ concert
 2:30—Seattle Pacific College quartet
 3—Organ concert; Winifred Lundberg, contralto
 3:30—"Desdemon and Ephraim"; Chet Cathers; Stephanie Lewis, contralto
 4:30—Songs of today, NWBS
 5:30—Angelus Ensemble, NWBS
 6:30—Drama
 7—Calendar of the Air, UBC
 7:30—Busy Fingers
 8—Henri Damski's Imperial Grand Orchestra; Jean Kantner, baritone; Agatha Turley, soprano
 9:30—Traumeri, UBC
 10—Brick English Orchestra, UBC
 11 to 12 midnight—Dixieland Blue Blowers, UBC
- 325.9 Meters KOMO Elliott 5890**
920 Kcys. 1000 Watts
 Fisher's Blend Station, Inc., Seattle
 8 A.M.—Neapolitan Days, NBC
 8:30—Popular symphony, NBC
 9—Lee S. Roberts, NBC
 9:30—Organ recital
 9:30—National Oratorio Society, NBC
 11—First Unitarian Church
 11:15—Plymouth Congrega. Church
 12:15 P.M.—National Youth Conference, NBC
 1—Dr. S. Parkes Cadman, NBC
 2—National Religious Service, NBC
 3—Catholic hour, NBC
 4—Musical Moods, NBC
 4:30—RCA Victor Co., NBC
 5—Enna Jettick Melodies, NBC
 5:15—Collier's Hour, NBC
 6:15—Atwater Kent program, NBC
 7:15—Seiberling singers
 7:30—St. Francis Hotel Salon Orchestra, NBC
 7:45—Vocal recital
 8—First Church of Christ, Scientist
 9—Chase & Sanborn, NBC
 9:30—Enna Jettick Melodies, NBC
 9:45—Cello recital
 10—Kaffee Hag Slumber Hour
 10:30 to 11 P.M.—Concert orchestra and vocalists
- 508.2 Meters KHQ Main 5383**
950 Kcys. 1000 Watts
 Louis Wasmer, Inc., Spokane, Wash.
 9 A.M.—Lee S. Roberts, NBC
 9:30—Popular recordings
 10—Bible students, Judge Rutherford
 10:15—Sunday morning tabloid
 10:45—Dance program
 11—Recorded program
 11:30—Yeastfoamers, NBC
 12 noon—Na. Youth Conference, NBC
 1—Dr. S. Parkes Cadman, NBC
 2—National Vespers, NBC
 3—Catholic hour, NBC
 4—Dance program
 4:30—RCA hour, NBC
 5—Enna Jettick Melodies, NBC
 5:15—Collier's hour, NBC
 6:15—Atwater Kent concert, NBC
 7:15—Orchestra and singers
 7:45—Hawaiian Rainbows
 8—New Episcopal Cathedral services
 9—Chase & Sanborn, NBC
 9:30—Enna Jettick Melodies, NBC
 9:45—Reader's Guide, NBC
 10:15 to 11 P.M.—Paul Carson, organist, NBC
- 394.5 Meters KVI Broadway 4211**
760 Kcys. 1000 Watts
 Puget Sound Broad. Co., Tacoma
 8 A.M.—Organ recital
 8:30—"Come Into the Garden"
 9—Jewish art program, CBS
 9:30—International broadcast, CBS
 9:45—H. M. Canadian Grenadier Guards Band, CBS
 10:15—Recordings
 10:30—Ballad hour, CBS
 11—Cathedral hour, CBS
 12 noon—New York Philharmonic Symphony Orchestra, CBS
 2—Recorded program
 2:15—Studio program
 2:30—To be announced
 3:30—Pioneer Steppers
 4—Novelty trio
 4:30—Dr. C. E. Fuller
 5—"Devils, Drugs & Doctors," CBS
 5:15—Rhythm Choristers, CBS
 5:30—Don Lee program
 5:45—Piano Pals, CBS
 6—To be announced
 6:35—Silent
 9—Val Valente orchestra
 10—Hans undt Fritz
 10:15—Val Valente
 11 to 12 midnight—Oakes Walkathon
- Los Angeles UBC Fitzroy 1235**
 United Broadcasting Co., Ltd.
 6:45 P.M.—News: KVOS, KORE, KMED. Nightly news broadcast, coming from the main studios of the United Broadcasting Company in Los Angeles, with Stuart Buchanan at the microphone.
 7—Calendar of the Air: KPQ, KVOS, KGA, KJR, KXL, KORE, KYA, KGB
 7:30—Album of Familiar Faces: KYA, KGB
 8—Imperial Grand Orchestra: KPQ, KVOS, KGA, KJR, KFWB, KGB, KTM
 9—On Parade: KYA, KFWB, KGER, KGB. Liborius Hauptmann and his United Orchestra will introduce this Sunday night's program, "On Parade," with John Phillip Sousa's stimulating march composition, "The Stars and Stripes Forever."
 9:30—Traumeri: KPQ, KVOS, KGA, KJR, KFWB, KGB, KGER, KXL, KORE, KMED, KYA
 10—Brick English Orchestra: KPQ, KVOS, KGA, KJR, KEX, KXL, KGER, KGB. Brick English and his Rendezvous Ballroom Orchestra, one of Southern California's foremost dance bands, comes to Silver Network listeners with an hour of popular dance music.
 11 to 12 midnight—Dixieland Blue Blowers: KPQ, KVOS, KGA, KJR, KEX, KYA, KGER
- 236.1 Meters KOL Elliott 4466**
1270 Kcys. 1000 Watts
 Seattle Broadcast Co., Seattle, Wash.
 8 A.M.—Organ recital
 8:30—"Come into the Garden"
 9—Seattle garden program
 9:30—London broadcast, CBS
 9:45—Grenadier Guards Band, CBS
 10:30—Nino Martini, CBS
 10:50—Silent for KTW
 12:30 P.M.—N. Y. Philharmonic, CBS
 2—Frank Moss, piano recital
 2:30—Eva Gonnella
 2:45—The Bucaneers
 3—Silent for KTW
 3:30—Ebb Institute
 4—Eastman Kodak program, CBS
 5:15—"The Old Timers"
 5:45—The Gauchos, CBS
 6—Don Lee feature
 6:30—Graham Paige program, CBS
 7—Jesse Crawford, CBS
 7:30—Silent for KTW
 9:15—Val Valente's music
 11—Phantom of the Organ
- 499.7 Meters KFSD Franklin 6353**
600 Kcys. 1000 Watts
 Airfan Radio Corp., Ltd., San Diego
 9—Lee S. Roberts, NBC
 8 A.M.—Neapolitan Days, NBC
 9:45—Echoes of the Orient, NBC
 10—Feature program
 10:30—Prosperity program
 11:30—Yeast Foamers, NBC
 12 noon—Old Time program
 2—Feature program
 2:30—Organ concert
 3:30—Studio program
 4—Musical Moods, NBC
 4:30—RCA Victor, NBC
 5—Enna Jettick Melodies, NBC
 5:15—Prosperity program
 6:15—Concert
 6:45—Florentine Trio
 7:45—Seth Parker, NBC
 8:15—Heel Huger, NBC
 8:30—Gunnar Johansen, NBC
 9—Chase & Sanborn, NBC
 9:30—Enna Jettick Melodies, NBC
 9:45 to 11—Kennedy's Nite Club

PERSONAL PICKUPS

BY GYPSY



M. N. B., Seattle.—Jennings Pierce (NBC) was born in Bakersfield, Calif., graduated from high school and was about to enter college when the war broke, so he joined Marines instead. On receiving his discharge from the service he found another enrollment day at U. C. nearing and immediately wired home for his civilian clothes. Something happened to the message. He waited in an agony of impatience until the last moment and then walked bravely to the campus in his uniform. What had seemed to him an embarrassing situation proved to be the luckiest accident. The savage sophomores took one look at the bold, bad Marine and unanimously decided not to molest him. During his freshman year Jennings was one of the three privileged under-classmen selected to tour the Orient with the Glee Club. He completed his course in 1923, immediately made use of his training by becoming an agricultural inspector, fell into the hands of KGO, and millions of ardent fans have been sharing his Rooseveltian heartiness ever since.

W. F., Oakland.—Madeline Sivyver (KROW) is 5 feet 4 inches tall, weighs 123 pounds, has brown eyes and soft chestnut hair which she wears in a long, girlish bob. Her birthplace is Trinidad, Colorado; she is of Bohemian and French descent and her career began soon after her tenth birthday. Madeline (she was christened Madelon) is of that age when party frocks, tennis rackets and a string of beaux are an important, all absorbing interest. She likes to dance, dress in red, read Longfellow, and is not averse to playing the role of "mother's little helper" on occasion. She objects to cats, especially black ones, hates stew, enjoys Spanish dishes and adores dogs.

Mrs. H. D., Santa Monica.—Harold Spaulding (KFI) is that rare individual who emerges from the congestion of Los Angeles traffic with undestroyed confidence and composure. He is undeniably handsome in a quiet, well-bred way; tall, blond, with eyes of cloudless blue and an infrequent smile that is fascinatingly slow of development. You catch yourself trying to think of an amusing story that will provoke its reappearance. It has an illuminating boyish effect upon his earnest countenance and discloses such perfect, white teeth—but Harold is conservative. He is inherently honest, reserved, un demonstrative; not given to promiscuous Jocosity or back-slapping. His judgment in the selection of his friends is acute, and to prove his good taste he fell in love and married just the right girl.

M. C. C., Los Angeles.—Raymond Paige (KHJ) has blond, wayward hair, gray, twinkling eyes and a laugh that is real and contagious. He is 5 feet 9 inches tall, weighs 175

pounds, is thirty-three years old and is of French and English origin. He has a creative mind with a practical touch and his good angel endowed him with a magic sense that guides him unerringly to the vulnerable spot of an obstinate situation. That's when the practical touch asserts itself. You can always rely on Mr. Ray's stock of appropriate antidotes. For recreation he motors—preferably in isolated places. He is fond of the desert and at one time planted 460 acres of homesteaded land in cotton. It had to be relinquished when his fast growing obligations in the music world demanded his energies to the exclusion of all other interests.

K. A., Berkeley.—The Biltmore Trio is causing no end of controversy, and rumor has it a law suit is pending. When the trio first sprang into prominence one heard the voices of Eddie Bush, Bill Seckler and Paul Gibbons. Later Mr. Bush went over to the Gus Arnheim organization, broadcast for a time over KNX and KFVB, and now he is heard over NBC with the Laughner and Harris band. Bill and Paul remained at the Biltmore after their top tenor's departure, annexed Roy Ringwald, eventually severed connections with Earl Burnett and now broadcast as a separate unit from KHJ. A third trio has come over the horizon, and that little word "original" is—well. About your other question. The gentleman you referred to does not play his own accompaniments.

B. Watson, Oakland.—Thelma Brown (KFRC) is a colored girl with skin richly brown and eyes of velvety blackness. She has personality and brains, is the daughter of a Baptist minister, was born in Georgia, studied music in Rochester, went to high school in Los Angeles and is now a student at the University of California. She is a member of Alpha Kappa Alpha sorority, is active in music circles among her people, writes excellent verse and continuity and is tireless in her research for authentic racial material. Her favorite sport is basketball. She is gifted with a positive leadership that is bound to carry her far.

R. H., Sacramento.—Betty Kelley (NBC) now broadcasts on Tuesday morning between 9:30 and 10 o'clock and on Wednesday night at 9:30. The "villain" in the Walter Reban sketches (NBC) is enacted by Harold Perry.

L. C., Los Angeles.—Dorothy Desmond (NBC) is approximately 5 feet 3 inches tall, slim and supple, with hair of smoky hue, and eyes dark and fathomless. She is endowed with an inner poise and her personality suggests a flawless October day. One has the impression she is never worried or hurried utterly without responsibility, yet she manages her home, is a busy mother, devoted wife and is more efficient and practical than many of her sturdier built sisters. Dorothy was born in St. Louis. Her mother is a Wells of England, a connection of the Wells of Well-Fargo fame and the Prescotts of New England, Bunker Hill repute. Her father is Robert Emmett Desmond, of New England, Choate-Coolidge ancestry, and dates back to the Earl of Desmond.

"THE 16-40

BOY"



HENRY STARR

• • • *an entrancing quarter hour*

TONIGHT . . . after the distractions of the day, tune in and listen to Henry Starr . . . the incomparable singer of songs. . . Mr. Starr is not only a singer of great charm but a pianist of exceptional ability. So tune in on

EVERY EVENING
(Except Sunday)

KPO

6:45 to 7
P. M.

With the happy faculty of appealing to the masses, Henry Starr has attained an outstanding position in the world of radio entertainment.

We cordially invite suggestions of songs from the public for the Hillman programs. It is our desire to make this period an outstanding one in your evening's entertainment.

Lloyd K. Hillman

"NEARLY NEW
CARS"

ESTABLISHED 1914

1640 Van Ness Avenue
SAN FRANCISCO

507 South Flower Street, Los Angeles

MONDAY Programs **March 30, 1931**



Dorothy Adams
KROW—2:30 p.m.



Hall & Derry
KHJ—Harmony Team



Cressy Ferra
KJBS—5:15 p.m.

340.7 Meters 880 Kcys. KLX Lake. 6000 500 Watts

- 1—Tribune Pub. Co., Oakland, Calif.
- 7 A.M.—Exercises & entertainment
- 7:35—Opening New York stocks
- 8—Charles T. Besserer, organist
- 8:30—Jean Kent
- 9—Modern Homes period
- 9:30—Clinic of the Air
- 10:15—San Francisco stocks
- 10:30—Recorded program
- 11—Classified Adv. hour
- 12 noon—Jack Delaney and his band
- 1—Jean's Hi-Lights
- 2—Recorded program
- 2:35—San Francisco stocks
- 2:45—Edgar Russell
- 3:15—Opportunity hour
- 4:15—Recorded program
- 4:30—Brother Bob's Club
- 5—Helen Parmelee, pianist
- 5:15—Al. Machado, steel guitar
- 5:30—Jean Wakefield, Johnny Scott
- 6—Hotel Oakland concert duo
- 7—News items
- 7:30—Helen Parmelee, pianist
- 7:45—C Sharp Minors, male trio
- 8—Three Happy Hayseeds
- 8:30—Faucit Theater of the Air, mystery play, "The Unseen Hand"
- 9—Helen Parmelee, pianist
- 9:30—Studio program
- 10—Classified Advertising hour overflow program of Lost and Found
- 11 to 12 midnight—Dance program

220.4 Meters 1360 Kcys. KGER Phone 632 1000 Watts

- C. M. Dobyns, Long Beach, Calif.
- 6 A.M.—Recorded program
- 8:30—Mammy Jinny and Doughboys
- 9—Zoro
- 9:30—Program of recordings
- 10—Mountaineers
- 10:30—Helene Smith, piano
- 10:45—Beauty chat
- 11—Billy Van, Melody Madness
- 11:30—Radio Varieties
- 12:30—Silent two hours
- 2:30—Recorded program
- 2:30—Songs of the Islands
- 4—News brevities
- 4:15—Orchestra
- 5—Em and Tim
- 6—Silent
- 7:30—Compton Prosperity program
- 8—Radio Workshop, UBC
- 8:30—Prosperity program
- 11 P.M.—Blue Blowers orch., UBC

535.4 Meters 560 Kcys. KTAB Garfield 4700 1000 Watts

- Assoc. Broadcasters, Oakland, Calif.
- 7 A.M.—Cuckoo Club with Frank Wright
- 8—Popular records
- 8:30—Morning Moods
- 9—Morning prayer hour
- 9:30—Dr. J. Douglas Thompson
- 10—Household hour, Alma La Marr
- 10:30—Dr. B. L. Corley
- 10:50—Artists Vignettes
- 11:15—Recorded program
- 11:30—Mid-day musical notes
- 12:15 P.M.—Dr. McLain
- 12:30—Latin-American program
- 1—Chapel of Chimes organ
- 1:30—Dr. Campbell's program
- 1:45—The Melody Girl
- 2—Popular recordings
- 2:15—Masters Album
- 3—Tunes of the Times
- 3:30—Popular records
- 4:30—Short story course
- 5—The Story Man
- 5:15—Frank Wright
- 5:30—Dr. J. Douglas Thompson
- 6—Miniature masterpieces
- 6:30—Chapel of Chimes organ
- 7—"Songs of Italy"
- 7:30—Ernie Smith
- 7:45—Johnny Shaw, organist
- 8—Seven Seas program
- 8:30—Poison and Lead, mystery drama
- 9—Johnny Shaw, organ
- 9:30—Organ recital with Johnny Shaw
- 9:40—Jerry Jermaine's Gossips with the Business Woman
- 10—Moment Musicale
- 11 to 1 A.M.—Jimmie Kendrick's Night Owls

265.3 Meters 1130 Kcys. KSL Wasatch 3901 5000 Watts

- Radio Service Corp., Salt Lake City
- 5 P.M.—How's Business?, NBC
- 5:30—Gold Medal Express, NBC
- 6—Maytag orchestra, NBC
- 6:30—General Motors Party, NBC
- 7—Western concert hour
- 7:30—Empire Builders, NBC
- 8—Amos 'n' Andy, NBC
- 8:15—"The Jewel Box"
- 8:45—Radio and Television Institute
- 9—Sherlock Holmes, NBC
- 9:30—Utah Advertisers
- 10—News service, NBC
- 11 P.M.—Midnight hour

468.5 Meters 640 Kcys. KFI Westmore 0337 5000 Watts

- Earle C. Anthony, Inc., Los Angeles
 - 7:30 A.M.—Opening market reports
 - 7:45—Van and Don, NBC
 - 9—Shell Happytime, NBC
 - 9—Helpful Hints to Housewives
 - 9:30—Chester Foster Rand, tenor
 - 10—Norma & Monte, popular songs
 - 10:15—Josephine Gibson, speaker
 - 10:30—Woman's Magazine, NBC
 - 11:30—Girls Trio
 - 11:45—French lesson
 - 12 noon—Dept. of Agriculture talk
 - 12:10—Third Church of Christ Scientist
 - 12:50—Federal & State mkt. reports
 - 1:30—School of the Air, NBC
 - 2—Maltese story program, NBC
 - 2:30—Winnie Moore, Nomad Novelist
 - 2:45—Eleanor Autrey, ballads
 - 3—L. A. Library book review
 - 3:30—Investment advice
 - 4—Editorial review
 - 4:15—Big Brother
 - 4:30—Phil Cook, NBC
 - 4:45—The Story Man
 - 5:15—Dr. H. Edward Myers
 - 5:30—Investment advice
 - 5:45—Stock market reports
 - 6—James Anderson, baritone
 - 6:30—General Motors, NBC
 - 7—Stromberg-Carlson, NBC
 - 7:30—Concert program
 - 8—Shell Symphonists, NBC
 - 9—Adventures Sherlock Holmes, NBC
 - 9:30—George Grandee, popular music
 - 9:45—Thomas Clarke, baritone
 - 10—Tom Terriss and concert orch.
 - 11—Hotel St. Francis dance orchestra, NBC
- 361.2 Meters 830 Kcys. KOA York 5090 12,500 Watts**
- General Electric Co., Denver, Colo.
 - 5 P.M.—How's Business?
 - 5:30—Gold Medal Express
 - 6—The Maytag orchestra
 - 6:30—General Motors program
 - 7—Stromberg-Carlson program
 - 7:30—Empire Builders
 - 8—Amos 'n' Andy
 - 8:15—Supreme Serenaders
 - 8:45—Henry Busse orchestra
 - 9—Adventures of Sherlock Holmes
 - 9:30—The Nightcappers
 - 10:15—Pacific National Singers
 - 10:30—Yr 'Frien' Scotty
 - 10:45 to 11 P.M.—The Voice of Pan, NBC

379.5 Mtrs. NBC-KGO Sutter 1920 790 Kcys. 7500 Watts National Broadcast Co., San Francisco

- 7:30 A.M.—Sunrise Serenaders: Orchestra direction Edward J. Fitzpatrick: KGO; KOMO 7:30 to 7:45
- 7:45—Van and Don, the Two Professors: KHQ, KOMO, KGW, KPO, KFI, KFSD, KTAR, KOA
- 8—Shell Happytime, conducted by Hugh Barrett Dobbs: KHQ, KOMO, KGW, KPO, KFI, KSL
- 8—Financial Service Program: KGO
- 8:15—Morning Melodies: Orchestra direction Edward J. Fitzpatrick: KGO
- 8:30—Cross-Cuts of the Day, Dr. Laurence L. Cross: KGO
- 9:15—Arion Trio: KGO; KECA 9:15 to 9:30; KGW 9:45 to 10
- 10—Charlie Wellman, S & W Prince of Pep: KGO, KHQ, KOMO, KGW, KECA, KFSD, KTAR
- 10:15—Josephine B. Gibson, Food Talk: KGO, KHQ, KOMO, KGW, KFI, KFSD, KTAR
- 10:30—Woman's Magazine of the Air: KGO, KHQ, KOMO, KGW, KPO, KFI, KFSD; KSL, KOA 10:50 to 11:30
- 11:30—California Federation of Women's Clubs: "Narcotics," Mrs. Albert W. Stokes: KGO, KECA, KFSD
- 12 noon—Luncheon Concert: KGO, KECA
- 12:15—Western Farm and Home Hour: KGO, KHQ, KOMO, KGW, KECA, KFSD, KSL; KTAR 12:45 to 1
- 1—Hotel Sir Francis Drake Orchestra: KGO, KECA, KFSD, KTAR
- 1:30—Pacific Coast School of the Air: KGO, KHQ, KOMO, KGW, KPO, KFI, KFSD, KTAR
- 2—Maltine Story Program: KGO, KGW, KFI, KFSD
- 2:30—NBC Matinee: Orchestra direction Charles Hart: KGO, KGW, KFSD
- 3—Bits of Melody: KGO, KPO, KFSD
- 3:15—Mormon Tabernacle Choir and Organ, choir direction Anthony C. Lund: KGO, KOMO, KPO, KFSD, KTAR; KGW 3:15 to 3:30
- 3:45—The Vagabonds: KGO, KGW
- 4:15—The World Today: KGO, KOMO, KGW, KECA, KFSD
- 4:30—Phil Cook, the Quaker Man: KGO, KHQ, KOMO, KGW, KFI, KFSD, KTAR
- 4:45—Snoop and Peep: KGO, KECA, KFSD
- 5—Vagabonds, KGO, KECA
- 5:30—News Service: KGO
- 5:45—Cowboy Kids: Play with Billy Page, Anita Calfoot, Jack Cowden, Jack Mery, Clarence Hayes: KGO
- 6—Maytag Orchestra: KGO, KHQ, KOMO, KGW, KECA
- 6:30—General Motors Program: Brigadiers male quartet; orchestra direction Frank Black: KGO, KHQ, KOMO, KGW, KFI
- 7—Stromberg Carlson Program: Rochester Civic Orchestra direction Guy Fraser Harrison; Lulu Gates Bootes, guest artist: KGO, KHQ, KOMO, KGW, KFI, KFSD, KTAR
- In keeping with Holy Week, the Rochester Civic Orchestra, Guy Fraser Harrison directing, and Lulu Gates Bootes, soprano guest artist, will offer several numbers of a religious nature. Broadcasting from the Eastman School of Music, Rochester, New York, the orchestra will open the concert

with the rich pomp and splendor of Schubert's "Grande Marche Heroique."

- 7:30—Empire Builders: Story taken from life of James J. Hill, dramatic sketch with Harvey Hays; Lucille Husting, Bernardine Flynn and Don Ansoche; Mark Williams singing cowboy; orchestra direction Josef Koestner: KGO, KHQ, KOMO, KGW, KECA, KFSD, KTAR

Some of the little-known phases of the character, temperament and interests of James J. Hill, pioneer American railroad builder, will be revealed in the Empire Builders drama to be presented from the Chicago NBC studios tonight.

- 8—Amos 'n' Andy: KGO, KHQ, KOMO, KGW, KECA, KFSD
- 8:15—Tom Mitchell, the Rainier Ricker Man: KGO, KECA
- "When You Come to the End of the Day," "Father O'Flynn" and "A Dream" are the three numbers which compose the program to be played and sung by Tom Mitchell.
- 8—Rudy Seiger's Shell Symphonists: KPO, KFI; KHQ, KOMO, KGW 8:15 to 9

- 8:30—Around the Links with Peter Hay: Golf lessons: KGO

A familiar figure to golfers, Hay is a professional and is best remembered as one of the "red coats" who officiated at the Amateur National Golf Tournament at Pebble Beach not so long ago. For the past eleven years he has been giving golf lessons on the famous Del Monte course.

- 8:45—Vagabonds, KGO, KECA
- 9—Adventures of Sherlock Holmes: Dramatic sketch with Richard Gordon, Leigh Lovell; Joe Bell, narrator: KGO, KHQ, KOMO, KGW, KFI, KFSD, KTAR
- 9:30—Pacific National Singers: Vocalists and orchestra direction Emil Polak: KGO; KOA 10:15 to 10:30

- 10:30—Yir Frien' Scotty, the Sagebrush Philosopher: KGO, KOA

- 10:45—The Voice of Pan: Anthony Linden, flutist; Emily Linden, pianist: KGO, KOA

- 11 to 12 midnight—Laughner - Harris Hotel Dance Orchestra: KGO, KGW, KFI

280.2 Meters **KJBS** Ord. 4148-49 1070 Kcys. 100 Watts J. Brunton & Sons, San Francisco

- 6 A.M.—Commuters' Express
- 7—KJBS Alarm Klok Klub
- 7—Favorite recordings
- 8:30—City of Paris day by day
- 8:45—Recorded program
- 9—Assoc. Food Stores' program
- 9:30—Recorded program
- 11—Shopping with Shirley Dale
- 11:30—Concert music
- 12 noon—Organ music
- 12:15—Jimmy Waters program
- 12:30—LaVida Cloud Chasers
- 1—Stock report and records
- 2—Forty Years Ago in San Francisco
- 2:15—Popular records
- 2:45—Moderate program
- 3—Concert music
- 3:30—Musical Styles
- 4—Sullivan's Pet Club
- 4:30—Ruby Adams and "Tiny" Epperson
- 4:45—Recorded program
- 5:15—Cressy Ferra, jazz pianist
- 5:30—Popular records
- 6:30—Silent period
- 12:01—Program from Koffee Dan's
- 12:45 to 6 A.M.—KJBS Owl program

CBS

Columbia Broadcasting System

- 5:30 A.M.—Tony's Scrap Book, conducted by Anthony Wons: KDYL
- 5:45—The Old Dutch Girl: KDYL, KLZ
- 6—Something for Everyone: Music, news, humor, poetry, etc.: KDYL, KLZ
- 6:30—U. S. Navy Band: KDYL
- 8—Radio Home-Makers: KOH
- 8:15—The Madison Singers: KOH
- 8:30—Unedea Bakers: KLZ
- 8:45—Three Modern Maids: KDYL, KOH
- 9—Paul Tremaine and his Yoeng's Restaurant Orchestra: KOL, KVI, KFRC, KLZ, KOH
- 10:30—Columbia Revue: KOH
- 10—Felix Ferdinand and his Park Central Orchestra: KOH
- 10:30—Ambassador Hotel Orchestra: KOH
- 11—Columbia Artists Recital: KVI, KFPY, KLZ, KOH
- 11:15—Unedea Bakers: KMJ, KOL, KVI, KFPY, KOIN, KFRC, KHJ
- 11:30—American School of the Air: KMJ, KOL, KVI, KFPY, KFRC, KHJ, KDYL, KLZ, KOH
- 12 noon—Columbia Salon Orchestra: KVI, KFPY, KDYL, KLZ, KOH
- 12:30—Ann Leaf at the Organ, with Catherine Field, soprano: KVI, KFPY, KDYL, KLZ, KOH
- 1—Radio Listening Test: KOL, KFPY, KOIN, KFRC, KHJ, KDYL, KLZ
- 1:15—U. S. Army Band: KVI, KFPY, KHJ, KDYL, KLZ, KOH
- 1:30—Wardman Park Hotel Orchestra: KOL, KVI, KFPY, KFRC, KDYL, KLZ, KOH
- 2—Art Gillham: KDYL, KLZ, KOH
- 2:15—Gypsy Music Makers: KDYL, KLZ, KOH
- 3—Gordon Kibbler's Fulton Royal Orchestra: KMJ, KOL, KVI, KFPY, KFRC, KHJ, KDYL, KLZ, KOH
- 3:30—Nino Martini: KMJ, KOL, KVI, KFPY, KFRC, KLZ, KOH
- 4—Current Events: KOL, KVI, KFPY, KFRC, KHJ, KOH
- 4:15—Winegar's Barn Orchestra: KOL, KVI, KFPY, KFRC, KHJ, KOH
- 5:30—The Simmons Hour: KMJ, KOL, KVI, KFPY, KOIN, KFRC, KHJ, KDYL, KLZ, KOH
- 6—The Three Bakers: KMJ, KOL, KFPY, KOIN, KFRC, KHJ, KDYL, KLZ, KOH
- 6:30—Bourjois, an Evening in Paris: Pierre Brugnon, tenor, master of ceremonies; Taylor Buckley, baritone; male quartet; Style Radiogram, and orchestra directed by Max Smollen: KMJ, KOL, KFPY, KOIN, KFRC, KHJ, KDYL, KLZ
- 7—Robert Burns Panatela Program: Guy Lombardo and his orchestra with "The Lady in the Smoke": KMJ, KOL, KFPY, KOIN, KFRC, KHJ, KDYL, KLZ
- 7:30—Don Amazo: KMJ, KOL, KFPY, KOIN, KFRC, KHJ, KDYL, KLZ, KOH
- 8—Columbia's Radio Column: KFBK, KFPY, KDYL, KLZ
- 8:15—Pryor's Crema Band: KFBK, KOL, KFPY, KOIN, KDYL, KLZ
- 8:30—Ben Bernie and his orchestra from Chicago: KOL, KFPY, KDYL, KLZ

322.4 Meters KFWI Franklin 0200
930 Kcys. 500 Watts

Radio Entertainments, San Francisco
7 A.M.—Eye-opener program
8—Silent period
8—Slogan contest
9:30—Recordings
10:15—Bellevue Hotel program
10:30—Dr. Lineberger, health talk
10:50—Items of interest
11—Goodloe Gilmer's Journeys
11:15—Sherman Clay concert
12:15 P.M.—Walkathon roll call
12:20—Slogan contest
1—Dr. James M. Heady
1:15—Recordings
1:30—Silent period
6—Dinner dance music
6:15—Walkathon
6:25—Dinner dance music
7—District Attorney Matthew Brady
7:15—Bellevue Hotel program
7:30—Silent period
8:30—"The Fourth Dimension,"
mystery play
8:45—Nadine Chriss, pianist
9—Cadillac lunch rooms program
9:15—Richard Reilly, tenor
9:30—Walkathon
10—Maryland Merkeley, vocalist
10:15—Recorded program
11—Joe Wright's orchestra
12 to 1 A.M.—Midnight classics

322.4 Meters KROW Glenc. 6774
930 Kcys. 1000 Watts

Educal' Broad. Corp., Oakland, Cal.
8 A.M.—Recordings
8:30—Dental Clinic, Doc Wells
9—Silent period
1:30—Ed Georgia, crooner, the Boy
from the South
1:45—The Doctor's Nurse
2—Lawrence Sherrill, baritone; Betty
Milton, accompanist
2:20—Union Mutual Life
2:30—KROW shopping hour, Dorothy
Adams; Madeline Sivyler, violinist;
Shella Moore, soprano; Vivian
Moore, pianist and accompanist
3:30—Organ recital, Vivian Moore
4—Tony Romano, vocalist
4:15—Theresa Novak, violinist;
Betty Milton, pianist
4:30—Antone Chico, Spanish Grant
program
4:45—Records and announcements
4:55—Marilyn Grace, child reader
5—Wade Forrester's Hour
5:30—Studio program
6—Silent period
7:30—LaVida Water program
8—Announcements
8:05—Union Mutual Life program
8:15 to 8:30—Grocers' home hour

204 Meters KGA Main 3434
1470 Kcys. 5000 Watts

N.W. Broad. System, Spokane, Wash.
6:45 A.M.—Early Birds; news
8—Warren E. Wright, organist
9—Morning devotionals, NWBS
9:15—Mary, NBS
9:45—Olive Reynolds, blues singer
10—Glen Eaton, tenor
10:15—Robert Mosen, tenor
10:30—Radio Boy Friends
11—Meadow Larks Orchestra
11:45—Professor and his Dream Girl
12 noon—Mid-day request program
12:30—Mid-day musicale
1—Agatha Turley, soprano
1:15—Dental Clinic of the Air
1:45—Jean Kantner, baritone
2—Mardi Gras, NWBS
3—Organ; Geneva Brown, soprano
3:30—Smilin' Sam from Alabama
3:45—Tea Time Tales
4—Organ; Geneva Brown, soprano
5—Ken Stuart's sports review
5:15—Uncle Frank's story hour

5:30—Sing Something Simple
5:45—Dream Melodies, NWBS
6:30—"2031," play by Don Johnson
6:45—Hughespaper of the Air, UBC
7—Calendar of the Air, UBC
7:30—Old Chestnuts, UBC
8—Radio Work Shop, UBC
8:30—Balalaika Orchestra, UBC
9—Montaville Flowers, lecture
9:30—Wrestling bouts
10:30—Moonlight Melodies, NWBS
11—Dixieland Blue Blowers, UBC
12 to 1 A.M.—Request recordings

333.1 Meters KHJ VAndike 7111
900 Kcys. 1000 Watts

Don Lee, Inc., Los Angeles, Calif.
7 A.M.—Ken Niles, "News Briefs,"
and organ
7:30—Organ and instrumental soloist
8—Hallelujah Hour
9—"Grace and Jack"
9:30—Feminine Fancies
10:30—Esbencott Lab. organ
10:45—Ted and Nell
11:15—National Biscuit Co., CBS
11:30—Amer. School of the Air, CBS
12 noon—Biltmore concert orchestra
12:30—World-wide news
12:45—Organ recital
1—Radio Listening Test, CBS
1:15—U. S. Army Band, CBS
1:30—Times Forum
2—Happy-Go-Lucky Hour
3—Beauty talk
3:15—Gordon Kibbler's orch., CBS
3:30—Madame Angelika Paul, talk
3:45—Studio program
4—Current events, CBS
4:15—Queen of Sheba Cosmetics
4:30—Town topics; world news
4:45—Mac and his gang
5:15—"Black and Blue"
5:30—The Simmons hour, CBS
6—"The Three Bakers," CBS
6:30—"An Evening in Paris," CBS
7—Guy Lombardo's orch., CBS
7:30—"Don Amaizo," CBS
8—Blue Monday Jamboree
10—World-wide news
10:05—Earl Burnett's orch.
10:15—Anson Weeks' orchestra
11—Earl Burnett's orchestra
12 to 1 A.M.—Phantom of the Organ

319 Meters KOIN Atwater 3333
940 Kcys. 1000 Watts

KOIN Incorporated, Portland, Ore.
6 A.M.—KOIN's Klock
7—The Early Birds
7:15—KOIN's Klock
7:30—Novelty Duo
8—Through the Window
8:45—Hawaiian program
9—The Merry-makers
9:30—Feminine Fancies
10—Melodians
11—International Kitchen
11:15—Nat'l Biscuit program, CBS
11:30—International Kitchen
11:45—Am. School of the Air, CBS
12 Noon—Rose City Beavers
12:30 P.M.—Sunshine Feature
1—Radio Listening Test, CBS
1:15—Hostess of the Air
2:30—The Cuckoo Club
3—Newspaper of the Air
5—Prize Kiddle Club
5:30—Simmons Symphony Orchestra,
CBS
6—"The Three Bakers, CBS
6:30—Evening in Paris, CBS
7—Robert Burns program, CBS
7:30—Don Amaizo, CBS
8—Stu and Pid
8:15—Pryor's Military Band, CBS
8:30—Musical Mirror
9—The Bohemians
9:30—Westerner's Musical Revue
10:30—Bells of Harmony
10:45—McElroy's Greater Oregonians
12 to 1 A.M.—Merry-Go-Round

285.5 Meters KNX Hemp. 4101
1050 Kcys. 5000 Watts

L. A. Evening Express, Los Angeles
6:45 A.M.—Popular recordings
8—Inspirational talk and prayer
8:15—Late recordings
9—Radio shopping news
9:15—Dr. Beauchamp program
9:30—Popular recordings
10—Eddie Albright's family
10:30—Home Economics talk
11—Popular recordings
11:30—Radio Church of the Air
11:45—Musical program
12 noon—Gene Byrnes, Waste Bas-
ket Scraps
12:30—Recorded program
1—Off the air
1:30—Eddie Albright, late fiction
2—Recorded program
2:30—The KNX ensemble
3:15—Lost & found; stock reports
3:20—Ensemble continues
3:30—Program of recordings
4—Travelogue
4:15—Recorded program
4:30—C. P. R.'s musical program
5—Brother Ken's Kiddies' Club
5:25—"Butterfinger" contest
5:30—Recordings
5:45—Town Cryer's tips
6—Wesley Tourtelotte, noted organist
6:15—"The Realtor Serenaders"
6:45—Petite concert ensemble
7—Frank Watanabe and Hon. Archie
7:15—"Lord Banquet"
7:30—American Maize program
8—Marie Golden and Ethel Kay,
"The Piano Twins"
8:30—Champ
9—Luboviski Violin Choir and Claire
Mellonino, pianist
9:30—Rev. Ethel Duncan
10—Arizona Wranglers
11 to 12 midnight—Wesley Tourte-
lotte organist

499.7 Meters KFSB Franklin 6353
1000 Kcys. 1000 Watts

Airfan Radio Corp., Ltd., San Diego
7:30 A.M.—Studio program
7:45—Van and Don, NBC
8—Morning musicale
9—Good Cheer program
9:15—Amy Lou shopping hour
9:45—Miss Dossett
10—Charlie Wellman, S & W Prince
of Pep, NBC
10:15—Josephine Gibson talk, NBC
10:30—Woman's Magazine, NBC
11:30—Calif. Fed. of Women's
Clubs, NBC
12 noon—Jamie Erickson, organist
12:15—Farm and Home Hour, NBC
1—Sir Francis Drake orch, NBC
1:30—School of the Air, NBC
2—Maltine story program, NBC
2:30—French lerys
3—Bits of Melody, NBC
3:15—Mormon Tabernacle Choir,
NBC
3:45—Radio Dental Clinic
4:15—The World Today, NBC
4:30—Phil Cook, NBC
4:45—Snoop & Peep, NBC
5—Studio program
5:30—Concert program
6—Radio Ralph
6:05—Late news items
6:20—Dinner music
6:35—Col. Roscoe
7—Stromberg-Carlson, NBC
7:30—Empire Builders, NBC
8—Amos 'n' Andy, NBC
8:15—Ted Nauman,
8:30—Calliste Hudson
8:45—Political talks
9—Sherlock Holmes adventures, NBC
9:30—Leah McMahon and Leonard
Spaulding
10—Kennedy's Cafe program
11 to 12 midnight—Request program

243.8 Meters KYA Prospect 3456
1230 Kcs. 1000 Watts
Pac. Broadcast. Corp., San Francisco
7:30 A.M.—Drury's Daily Dozen
8—Metropolitan Hour
8:45—A Word of Cheer
9—Mahlon Dolman
9:30—Eristik program
9:45—Revue
10—Sunshine Hour: George Taylor, Clem Kennedy, Adele Burian, Jimmy Mosley, Greta Gahler, "The Melodizers"
11—Phillips Doughboys
11:15—Dance melodies
11:30—Health talk
11:45—Baldwin Melody Girl
12 noon—Newscasting
12:15—Calif. Parent Teachers Assoc.
12:30—Light opera airs
1—Cal King's Country Store
1:30—Novelty bits
1:45—Dance melodies
2—Mystic philosopher
2:30—Gustavus H. Smith, organist
3:15—Health talk
3:30—George Nickson, tenor
3:45—Album airs
4—Philosopher
4:15—Children's corner
4:45—Koffee Kup Celebrities
5—Metropolitan hour
6—Revue
6:30—Uncle Jerry's Safety Club
6:45—Hughespaper of the Air, UBC
6:55—Stock yard prices & quotations
7—Home Town's Band
7:30—Novelty program, UBC
7:45—Judge Frank T. Deasy
8—Radio Program Workshop, UBC
8:30—Russian orchestra, UBC
9—Musical gems, UBC
9:45—Dr. Good Cheer with Gene Sullivan, soloist
10—Gustavus H. Smith, organist; George Nickson, soloist
10:45—Jimmy Mosley in person
11 to 12 midnight—Dance orchn., UBC

236.1 Meters KOL Elliott 4466
1270 Kcs. 1000 Watts
Seattle Broadcast. Co., Seattle, Wash.
6:45 A.M.—Top of the Morning
7—"Morning Glories"
8—Hallelujah Hour
9—Paul Tremaine, CBS
9:30—Doremus
9:45—Feminine Fancies
10—"Four Features"
11—Special morning service
11:15—Ida Bailey Allen, CBS
11:30—American Air School, CBS
12 noon—KOL Parade
1—Radio Listening Test, CBS
1:15—P. T. A. program
1:45—Wardman Park Hotel Orchestra, CBS
2—Happy-Go-Lucky Hour
3—Harriet Links
3:15—Gordon Kibler's orchestra, CBS
3:30—Nino Martini, CBS
3:45—Shop service
4—Current events, CBS
4:15—Winegar's Barn Orchn., CBS
4:30—Service hour
5:30—The Simmons hour, CBS
6—Three Bakers, CBS
6:30—Evening in Paris, CBS
7—Panatela program, CBS
7:30—Adventures of Don Amalzo, CBS
8—Joe Waterman
8:05—Dan McLoone, tenor
8:15—Arthur Pryor's Military Band, CBS
8:30—Three Graces
8:45—Ben Bernie's orch., CBS
9—Blue Monday Jamboree
11—Royal Blue Boy
10:15—Anson Weeks dance orch.
11—Earl Burnett's orchestra
12 midnight—Sign off

508.2 Meters KHQ Main 5383
590 Kcs. 1000 Watts
Louis Wasmser, Inc., Spokane, Wash.
7 A.M.—"Town Cryer"; news flashes
7:30—Alice Blue Gown
7:45—Van and Don, NBC
8—Shell Happytime, NBC
9—Vermont Lumberjacks, NBC
9:15—Walt and Norman
9:45—Recorded program
10—Charlie Wellman, S & W
"Prince of Pep," NBC
10:15—Josephine Gibson, talk, NBC
10:30—Magazine of the Air, NBC
11:30—Home Beautiful singer
11:45—Bell organ recital
12 noon—Club Bulletin
12:15 P.M.—Western Farm & Home Hour, NBC
1—The S.W. Radiolite
1:15—Farm seed talk
1:30—School of the Air, NBC
2—Studio Parade
2—Musical comedy and light opera
3:30—Dance orchestra
3:45—Paint o' Mine Hill Billies
4—Service hour
4:30—Phil Cook, NBC
4:45—Service hour "CTD"
5—Dental hygiene
5:15—Sport news
5:30—Notebook dance tunes
5:45—Health Hints; organ concert
6—Maytag orchestra, NBC
6:30—General Motors Party, NBC
7—Stromberg-Carlson, NBC
7:30—Empire Builders, NBC
8—Amos 'n' Andy, NBC
8:15—Rudy Seiger's Shell concert, NBC
9—Adventures of Sherlock Holmes, NBC
9:30—Marian and Jimmy
9:45—Old Timers
10:15—Inland Empire Forum
10:30—KHQ ensemble
11 to 12 midnight—Dance orchestra

254.1 Meters KEX Atwater 3111
1180 Kcs. 5000 Watts
Western Broad. Co., Portland, Ore.
6 A.M.—Town Clock
7—White Wizard
7:15—Morning Serenaders; news
7:45—Family Altar hour
8:50—Organ concert, NWBS
9—Morning devotionals
9:15—Julia Hayes
9:45—Olive Reynolds, blues singer
10:15—Robert Mofson, tenor
10:30—The Radio Boy Friends
11—Meadow Larks Orchestra
11:15—The Song Bag
11:45—Professor and his Dream Girl
12 noon—Weather
12:05—Side Show
12:30—Walkathon from Lotus Island
12:45—Mid-day musicale, NWBS
1—The Merry Motorists
1:15—Dental Clinic of the Air
1:45—Jean Kantner, baritone
2—Mardi Gras, NWBS
3—Tune Chasers
3:30—"Smilin' Sam from Alabam"
3:45—Newscasting
4—Walkathon
4:15—Juvenile program
4:45—Theater Review, Dean Collins
5—The White Wizard
5:15—Uncle Frank's story hour
5:30—Studio program
5:45—Dream Melodies, NWBS
6:30—"2081," play by Don Johnson
6:45—Hughespaper of the Air, UBC
7—Silent period
8—Radio Work Shop, UBC
8:30—Balalaika Orchestra, UBC
9—Montaville Flowers, lecture
9:30—Wrestling bouts from Seattle
10:30—Walkathon from Lotus Island
11:30—Dixieland Blue Blowers, UBC
12 to 3 A.M.—Midnight Revellers

483.6 Meters KGW Atwater 2121
620 Kcs. 1000 Watts
Morning Oregonian, Portland, Ore.
6:30 A.M.—Devotional exercises
6:45—Oregon Trail Blazers
7:15—Morning Appetizers
7:45—Van and Don, NBC
8—Shell Happytime, NBC
9—Vermont Lumberjacks, NBC
9:15—Cooking school
9:45—Ariou Trio, NBC
10—S & W Prince of Pep, NBC
10:15—Josephine Gibson, NBC
10:30—Woman's Magazine, NBC
11:30—Julia Hayes
11:45—Masterworks
12:15—Western Farm Home, NBC
1—Friendly chat
1:30—School of the Air, NBC
2—Maltine story program, NBC
2:30—Friendly chat
3—Louie's Hungry Five
3:15—Mormon Tabernacle, NBC
3:45—The Vagabonds, NBC
4—Organ and piano
4:15—The World Today, NBC
4:30—Phil Cook, NBC
4:45—Old Fashion Mill
5—How's Business?, NBC
5:15—Movie Club
5:45—Piano recital
5:50—Traffic chat
6—Maytag orchestra, NBC
6:30—General Motors Party, NBC
7—Stromberg-Carlson, NBC
7:30—Empire Builders, NBC
8—Amos 'n' Andy
8:15—Shell Symphonists, NBC
9—Sherlock Holmes, NBC
9:30—Fireside Hour
10—Western girl
10:15—Mac and Al
10:30—Tony and Beppo
10:45—Ad Club male chorus
11—RKO revue
11:15—Del Milne's orchestra
12 to 1 A.M.—Organ recital

325.9 Meters KOMO Elliott 5890
920 Kcs. 1000 Watts
Fisher's Blend Station, Inc., Seattle
6:55 A.M.—Inspirational service
7—Organ recital
7:30—Sunrise Serenaders
7:45—Van and Don, NBC
8—Shell Happytime, NBC
9—Vermont Lumberjacks, NBC
9:15—Helpful Hints to Housewives
9:45—Way to a Man's Heart
10—Charlie Wellman, S & W Prince of Pep, NBC
10:15—Josephine Gibson, talk, NBC
10:30—Woman's Magazine, NBC
11:30—Farm talk; vocal recital
11:45—Prudence Penny talk
12:15 P.M.—Farm & Home Hour, NBC
1—Concert orchestra
1:15—U. of W. Extension Course
1:30—School of the Air, NBC
2:50—Variety hour
3—Teacup Philosopher
3:15—Choir and organ recital, NBC
3:45—Orchestra and vocalists
4:30—Phil Cook, NBC
4:45—Studio program
5:15—Stock quotations
5:30—Concert trio
5:50—Stock market summaries
6—Maytag orchestra, NBC
6:30—General Motors Party, NBC
7—Stromberg-Carlson, NBC
7:30—Empire Builder, NBC
8—Amos 'n' Andy, NBC
8:15—Rudy Seiger's Shell Symphonists, NBC
9—Sherlock Holmes, NBC
9:30—Mozart concert hour
10:30—Vocal ensemble
11—News flashes
11:10—Varsity Vagabonds
12 to 12:30 A.M.—Organ recital

440.9 Meters **KPO** Garfield 8300
680 Kcys. 5000 Watts

Hale Bros., Chronicle, San Francisco
7:15 A.M.—Health exercises and Applesauce with Dobbs
7:45—Van and Don, NBC
8—The Shell Happytime, by Hugh Barrett Dobbs
9—Dobbie's Birthday Party
9:30—Organ recital, George Nyklicek
10:30—Woman's Magazine, NBC
11:30—Julia Hayes, "Helpful Hints"
11:45—Helen Barker, art talk
12 noon—Time signals, Scripture
12:05—Programs in miniature
1—Harold Small, book review
1:15—KPO Harmonizers
1:30—School of the Air, NBC
2—Who Cares with Bob Bence
2:55—Ye Towne Cryer
3—What's in a Name?
3:15—Mormon Tabernacle, NBC
3:45—Parisian quintette
4:15—Chamber of Commerce talk
4:30—Aeolian Trio
5:30—Date Book, Stuart Strong
5:45—News digest, with "Scotty" Morland
6—Organ recital, George Nyklicek
6:15—Cecil and Sally for S & W
6:30—Organ recital
6:45—Henry Starr the 16/40 Boy
7—"Masters of Music"
8—Shell Symphonists program, NBC
9—Ben Bernie Phoenix Orchestra
9:15—Baker Chocolate program
9:30—Augie Schultz's Hayseed Orch.
10—Jesse Stafford's dance orchestra
11—Elks' program
11:02 to 12 midnight—Alaska program

Los Angeles **UBC** Fitzroy 1235

United Broadcasting Co., Ltd.

6:45 P.M.—Hughespaper of the Air: KPQ, KVOS, KGA, KJR, KEX, KORE, KMED, KYA
7—Calendar of the Air: KPQ, KVOS, KGA, KJR, KXL, KORE, KMED, KGE
7:30—Old Chestnuts Revue: KPQ, KVOS, KGA, KXL, KORE, KMED, KYA, KGB
8—Radio Program Workshop: KPQ, KVOS, KGA, KJR, KEX, KORE, KMED, KYA, KGER, KGB, KTM. Silver Network listeners will be able to join in once more on Edward Murphy's "Radio Game" of questions and answers. If you enjoy the spirit of competition, this game will amuse you intensely.
8:30—Boris Kramarenko's Balalaika Orchestra: KPQ, KVOS, KGA, KXL, KORE, KMED, KYA, KGB
9—Musical Gems: KORE, KMED, KYA, KFWB, KGF
11 to 12 midnight—Dixieland Blue Blowers: KPQ, KVOS, KGA, KJR, KEX, KXL, KYA, KGER

394.5 Meters **KVI** Broadway 4211
760 Kcys. 1000 Watts
Puget Sound Broad. Co., Tacoma

7 A.M.—Recordings
7:15—Jack and Larry
7:30—Recordings
8—Hallelujah Hour
8—Paul Tremaine's orchestra, CBS
9:30—Feminine Fancies
10—Mid morning melodies
11—Columbia Artists recital
11:15—Nat. Biscuit Co. program
11:30—Am. School of the Air, CBS
12 noon—Garden talk; orchestra
12:30—Ann Leaf, organist, CBS
1—Radio Listening Test, CBS
1:15—U. S. Army Band, CBS
1:30—Wardman Hotel orch., CBS
2—Happy-Go-Lucky Hour

3—Gordon Kibbler's orchestra, CBS
3:30—Dental Clinic; Melody Musketters

4—Current events, CBS
4:15—Winegar's Barn Orch., CBS
4:30—DLBS studio program
4:45—Recordings
5:30—Simmons Hour, CBS
6—To be announced
6:36—Silent
9—Blue Monday Jamboree
10—Gasoline news
10:30—Anson Weeks' orch., DLBS
11 to 12 midnight—Earl Burnett's orchestra, DLBS

491.5 Meters **KFRC** Prospect 0100
610 Kcys. 1000 Watts

Don Lee, Inc., San Francisco, Calif.
7 A.M.—Seal Rocks broadcast; stocks
8—Hallelujah Hour
9—Recordings
9:15—Paul Tremaine's orch., CBS
9:30—Feminine Fancies
10:30—Wyn's Daily Chat
11—Mary Lewis Haines
11:10—News items
11:15—Radio Homemakers, CBS
11:30—Amer. School of the Air, CBS
12 noon—Noonday concert
1—Radio Listening Test, CBS
1:15—Stock quotations
1:20—News items
1:30—Wardman Park Hotel orchestra, CBS
2—Happy-Go-Lucky Hour
3—Beauty talk
3:15—Gordon Kibbler's orch., CBS
3:30—Nino Martini, CBS
3:45—Medical talk
4—Current events, CBS
4:15—News items; town topics
4:30—Steamboat Bill
4:45—"Mac" and his mountain cabin
5:15—Adventures of Black and Blue
5:30—Simmons hour, CBS
6—The Three Bakers, CBS
6:30—An Evening in Paris, CBS
7—Robert Burns Panatela program, CBS
7:30—Adventures of Don Amaizo
8—Glen State Blue Monday Jamboree
10—Schwartz Ginger Band
10:15—Anson Weeks' orch., DLBS
11—Earl Burnett's orchestra
12 to 1 A.M.—Dance music

296.6 Meters **KQW** Columbia 777
1010 Kcys. 500 Watts

Pac. Agr. Foundation, Ltd., San Jose
8:30 A.M.—Prosperity program
9:45—Helpful Hour, Dorothy Dean
10:30—Leah Bernhardt Kimball
11:30—Easter Gables program
11:45—The Health Man
12 noon—Variety program, Betty Jaye
12:30—Market reports, weather
1—Musical program
1:30—The Friendly Hour, Lena May Leland
2:30—Dr. Campbell and dentistry
2:45—Blue Diamond studio program
4:30—Story time
5—Vesper music
5:30—Recordings
6—U. S. D. A. farm flashes
6:15—Farm topics discussion, Sacramento studio
6:20—Problems in Sheep Husbandry, Dr. Roy Mills
6:30—Market reports
6:45—KQW Market Place
7—News dispatches
7:15—Farm Forum
7:30—Legislative discussions
7:45—Cooperative Marketing at Work
8—Sacred memories
8:30—Orchestra music
9 to 10 P.M.—Fireside program

209.7 Meters **KECA** West. 0337
1430 Kcys. 1000 Watts

Earle C. Anthony, Inc., Los Angeles
8:15 A.M.—Financial news
8:30—Louis Rueb, health exercises
9—Vermont Lumberjacks, NBC
9:15—Arion Trio, NBC
9:45—Jack Baldwin, pianist
10—Charlie Wellman, S & W Prince of Pep, NBC
11:30—Calif. Fed. of Women's Clubs, NBC
12 noon—Luncheon concert, NBC
12:15 P.M.—Farm and Home Hour, NBC
1—Sir Francis Drake orchestra, NBC
1:30—Betty Roberts, soprano, and Lilyan Ariel
2—Paul's Hawaiians
2:30—NBC Matinee
3—Federal and state market reports
3:15—Leonard Van Berg, tenor
4—Alex. Bevanli, Italian language
4:15—The World Today, NBC
1:45—Snoop and Peep, NBC
5—Vagabonds, NBC
5:30—Steinway Twins and soloist
6—Maytag orchestra, NBC
6:30—Mildred Loughlin, Sol Babitz
7—Pryor Moore orchestra
7:30—Empire Builders, NBC
8—Amos 'n' Andy, NBC
8:15—Ranse Valentine songs
8:30—Ann Gray, Don Warner, popular melodies
8:45—Vagabonds, NBC
9—String ensemble; Arthur Lang, baritone
10—Musical Echoes, NBC
10:30—Editorial review
10:45 to 11 P.M.—Health exercises, Louis Rueb

309.1 Meters **KJR** Seneca 1515
970 Kcys. 5000 Watts

Northwest Broad. System, Seattle, Wn.

7 A.M.—Morning Revellier; news
7:45—Warren Wright, organist
8:45—Thrift Home of the Air
9—Morning devotionals
9:15—Mary from Proctors
9:45—Olive Reynolds, blues singer
10—Glen Eaton, tenor
10:15—Robert Monsen, tenor
10:30—The Radio Boy Friends
11—Meadow Larks Orchestra
11:30—Julia Hayes program
11:45—Professor and his Dream Girl
12 noon—World Book Man; World in Review
12:30—Mid-day musicale
1—Agatha Turley, soprano
1:15—Dental Clinic of the Air
1:45—Jean Kantner, baritone
2—Mardi Gras; Ward Ireland, master of ceremonies
3—Organ; Geneva Brown, soprano
3:30—Smilin' Sam from Alabama
3:45—Tea Time Tales
4—Organ; Geneva Brown, soprano
5—Ken Stuart's sports review
5:15—Uncle Frank's story hour
5:30—Health talk
5:40—Market reports
5:50—Garden talk
6—Dream Melodies
6:15—The Red Taps
6:30—"2081," play by Don Johnson
6:45—Hughespaper of the Air, UBC
7—Adventures in Music, Mac & Art
7:15—Calendar of the Air, UBC
7:30—Philco Storage Battery Co.
8—Drama, UBC
8:30—Radio and Television Institute
8:45—Balalaika Orchestra, UBC
9—Montville Flowers, lecture
9:30—Wrestling match, Ken Stuart, announcer
10:30—Moonlight Melodies
11—Dixieland Blue Blowers, UBC
12 to 3 A.M.—Midnight Revellers

Look

A SENSATION

8

TUBE

JACKSON



YES, an 8-tube Midget, a performance than most big sets, in a ha of the most beautiful radio cabinets yo amplification, local and long distance vernier dial, and Mag extreme sensitivity, marv to enjoy, for \$69.50. E BELL, and be sure you



H. R. CURT
San F
Oakland—311 Tenth Str

CONAL NEW



*Radio wherever
you are . . . or go*

JACKSON-BELL Midget RADIO

\$69⁵⁰

Complete with 8 tubes

genuine JACKSON-BELL. Even better per-
ndy, compact cabinet of matched walnut, one
u ever saw. 8 tubes (4 screen grid), push-pull
switch, new improved tone control, illuminated
navox dynamic speaker. Tremendous power,
velous range, all complete, self-contained, ready
easy terms. Ask your Dealer for JACKSON-
get what you ask for.

ISS CO. . . . California Distributor

San Francisco—895 O'Farrell Street

et

Los Angeles—1145 Wall Street

New Model 62 JACKSON-BELL Midget, with
6 tubes (4 screen grid),
complete **\$59.50**

New Model 50 JACKSON-BELL Midget, with
5 tubes (3 screen grid),
complete **\$49.50**

TUESDAY Programs

March 31, 1931



Johnny Walker
KOIN—Produc. Mgr.



Machado's Hawaiians
KLX—Staff Artists



Floyd Wright
KPO—11 p.m.

209.7 Meters **KECA** West. 0337
1430 Kcys. 1000 Watts
Earle C. Anthony, Inc., Los Angeles
8:15 A.M.—Financial news
8:30—Louis Rueb, health exercises
9—Vermont Lumberjacks, NBC
9:30—Grace Hale and Roy Rockwood
9:45—Entertainers, NBC
10—Lou Gordon, tenor, and Ann Blackwell
11:30—Organ recital, NBC
12 noon—Luncheon concert, NBC
12:15—Farm & Home Hour, NBC
1—Pacific Vagabonds, NBC
2—Three Balladeers
2:30—Paul's Hawaiians
3—Federal & state market reports
3:15—Harry Coe, ballads
3:30—Who's Behind the Name?, NBC
3:45—Eleanor Autrey, ballads
4—Wedgewood Nowell "Playgoers' Club"
5—Paul Whiteman's orchestra, NBC
5:30—Insurance advice
5:45—Ann Blackwell, pianist
6—McKesson Musical Magazine, NBC
6:30—Happy Wonder Bakers, NBC
7—Paul Roberts, tenor, and Schonberger Trio
8—Amos 'n' Andy, NBC
8:15—Felipe de Flores, Spanish Don
8:45—Lee S. Roberts, NBC
9—Georgia Stark, soprano
9:30—The Hill Billies, NBC
10—Schonberger trio
10:30—Editorial review
10:45 to 11 P.M.—Health exercises.
Louis Rueb

220.4 Meters **KGER** Phone 632
1360 Kcys. 1000 Watts
C. M. Dobyns, Long Beach, Calif.
11:30—Seeing So, California
12:30 P.M.—Silent
2:30—Recorded program
3:15—Long Beach Band
4—News brevities
4:15—Orchestra
5—Em and Tim
5:15—Orchestra
6—Silent
7:30—Composers hour, UBC
7:45—Talks
8—Billy Van, Melody Madness
8:30—Dramatic program, UBC
9—Phantoms of Broadway, UBC
9:30—Olympic fights
10:30—English Gibson Orchestra
11:15 P.M.—Blue Blowers orch., UBC

236.1 Meters **KOL** Elliott 4466
1270 Kcys. 1000 Watts
Seattle Broadcast Co., Seattle, Wash.
6:45 A.M.—Top o' the Morning
7—"Morning Glories"
8—Hallelujah Hour
9—Paul Tremaine, CBS
9:30—Feminine Fancies
10—"Four Features"
11:15—Four Clubmen, CBS
11:30—American Air School, CBS
12 noon—KOL Parade
1—Kiwanis luncheon
1:30—Na. Student Fed. of America
2—Colonial Dames
2:15—Happy-Go-Lucky Hour
3—Harriet Links
3:15—Harry Tucker's orchestra, CBS
3:45—Shop service
4—Frederick William Wile, CBS
4:15—Organ recital
4:30—Service period
5:15—Lorna Fantin, Numerologist, CBS
5:30—Tooth talk, Dr. Hobson
5:45—Lee Morse, CBS
6—Isle of Dreams
6:30—Moods Modern
7—Jo and Vi, CBS
7:15—Blue Ribbon Malt, CBS
7:30—Paramount Air Theater, CBS
8—Paul Tremaine's orch., CBS
8:15—Amer. Tobacco Co., CBS
8:30—General Paint concert
9—"Home Hour"
9:45—Dan McLoone, tenor
10—Royal Blue Boy
10:15—Val Valente's orchestra
12 midnight—Sign off

239.9 Meters **KFOX** Phone 672
1250 Kcys. 1000 Watts
Nichols & Warinner, Long Beach, Cal.
5:15—Town Hall Revelers
5:45—Professor and Dream Girls
6—Over at Mart's House
6:30—Percy Prunes
6:45—Dr. Robert Williams
7—School Days
7:15—Jimmy Lee
7:30—Cheerio Boys
7:45—Sunset Harmony Boys
8—Rural Free Delivery
8:30—Ultra Violet Mystery Play
9—Three Vagabonds
9:30—Ghost House
10—Vera Graham, organist
11—Majestic Ballroom
12 to 3 A.M.—The Knight Hawk

280.2 Meters **KJBS** Ord. 4148-49
1070 Kcys. 1000 Watts
J. Brunton & Sons, San Francisco
6 A.M.—Commuters' Express
7—KJBS Alarm Klok Klub
8—Popular records
8:30—City of Paris day by day
8:45—Records
9—Assoc. Food Stores' program
9:30—Gallenkamps popular program
10—Popular records
10:15—Art Fadden, pianist
10:45—Recorded program
11—Shopping with Shirley Dale
11:30—Concert music
12 noon—Band music
12:15—Jimmy Waters program
12:30—LaVida Cloud Chasers
1—Stock report and records
2—Studio program
2:30—Recordings
2:45—The Melody Girl
3—Trojan War as You Like It
3:15—Recorded program
3:30—Musical Styles
4—Popular records
6:30—Silent period
12:01—Program from Coffee Dan's
12:45 to 6 A.M.—KJRS Owl program

296.6 Meters **KQW** Columbia 777
1010 Kcys. 500 Watts
Pac. Agr. Foundation, Ltd., San Jose
3:30 A.M.—Prosperity program
9:45—Helpful Hour, Dorothy Dean
10:30—Leah Barnhardt Kimball
11—Sunshine, Health and Happiness
11:30—Easter Gables program
11:45—Recordings
12:30—Market reports, weather
1—Musical program
1:30—The Friendly Hour, Lena Le-land
2:30—Dr. Campbell and Dentistry
2:45—Blue Diamond program
4:30—Story time
5—Yesper music
5:30—Recordings
6—U. S. D. A. farm flashes
6:10—Farm topics discussion
6:20—A Bean in Your Diet, W. R. Gage
6:30—Market reports
6:45—KQW Market Place
7—News dispatches
7:15—Electrical talk
7:30—KQW players
8 to 10 P.M.—"You Never Can Tell," Challenge program

379.5 Mtrs. NBC-KGO Sutter 1920
790 Kcys. 7500 Watts
National Broadcast Co., San Francisco

7:30 A.M.—Sunrise Serenaders: Orchestra: KGO, KOMO 7:30 to 7:45
 7:45—Van and Don, the Two Professors: KHQ, KOMO, KGW, KPO, KFI, KFSD, KTAR, KOA
 8—Shell Happytime, conducted by Hugh Barrett Dobbs: KHQ, KOMO, KPO, KFI, KSL
 8—Financial Service Program: KGO
 8:15—Morning Melodies: Orchestra: KGO
 8:50—Cross-Cuts of the Day: KGO
 9:15—Mary B. Murray: KGO, KHQ, KOMO, KGW, KECA, KFSD, KTAR, KOA
 9:30—The Entertainers: KGO; KECA 9:45 to 10
 10—Color Harmony Program: KGO, KHQ, KOMO, KGW, KFI
 10:30—Woman's Magazine of the Air: KGO, KHQ, KOMO, KGW, KPO, KFI; KFSD, KTAR 11:10 to 11:30; KSL, KOA 10:30 to 10:50, 11:10 to 11:30
 11:30—Organ Recital: KGO, KECA
 12 noon—Concert Orchestra: KGO, KGW, KECA
 12:15—Western Farm and Home Hour: KGO, KOMO, KGW, KECA, KFSD; KTAR 12:45 to 1
 1—Pacific Vagabonds: KGO, KECA, KTAR, KOA, KFSD; KGW 1:30 to 2
 2—NBC Matinee: Vocal selections; orchestra direction Charles Hart: KGO; KTAR 2 to 2:30
 2—Black and Gold Room Orchestra: KGO, KGW
 3:30—Who's Behind the Name?: KGO, KOMO, KGW, KECA, KFSD
 3:45—Black and Gold Room Orchestra: KGO, KGW
 4—Voter's Service: KGO, KOMO, KGW
 4:30—Phil Cook, the Quaker Man: KGO, KHQ, KOMO, KGW, KFI, KFSD, KTAR
 4:45—News Service: KGO
 5—Paul Whiteman's Paint Men: KGO, KHQ, KOMO, KGW, KFI, KFSD, KTAR
 A program of harmony and discords will be played by Paul Whiteman's Paint Men. Made up of popular tunes, the program will be produced to show a definite likeness to harmony and discord in both music and color.
 5:30—Spratt's Program: Dog stories, Reginald D. White and Wickie: KGO, KOMO, KGW, KFI
 5:45—The Vagabonds: Orchestra direction Mahlon Merrick: KGO, KTAR
 6—McKesson Musical Magazine: Concert orchestra: KGO, KHQ, KOMO, KGW, KECA, KFSD, KTAR
 6:30—Happy Wonder Bakers: Sigmund Spaeth, master of ceremonies; Singing Violins; male trio; orchestra direction Frank Black: KGO, KHQ, KOMO, KGW, KECA
 7—B. A. Rolfe and His Lucky Strike Dance Orchestra: KGO, KHQ, KOMO, KGW, KFI, KFSD, KTAR
 8—Amos 'n' Andy: KGO, KHQ, KOMO, KGW, KECA, KFSD
 8:15—Memory Lane: Rural drama featuring Billy Page, Eileen Pigrott, Richard Le Grand: KGO, KHQ, KOMO, KGW, KFI, KFSD, KTAR
 In tonight's broadcast of Memory Lane Little Melissa and Joe Foster of Squatters' Flats, the poorer section of Goshen Center, seemingly disappeared into thin air

while attending the sugar-making party in the grove near Shiloh. Billy Smithers was to have kept an eye on them, but they vanished despite his watchfulness. Suspicion falls on several of the Goshen Center Clan, for there was considerable opposition to the town selectmen's plan of sending the children to an orphanage. Rosemary Smithers and her cohorts were strongly opposed to placing them in the orphanage. Whether the children were spirited away by friends or enemies will be told by the principals in tonight's episode.
 8:45—Lee S. Roberts, pianist; Paul Carson, organist; vocal soloist: KGO, KHQ, KOMO, KGW, KECA, KFSD
 9—Florsheim Frolic: Anson Weeks and orchestra: KGO, KHQ, KOMO, KGW, KFI, KFSD, KTAR
 9:30—Hill Billy Boys: KGO, KECA, KFSD, KTAR, KOA
 10—National Concert Orchestra: Annabelle Jones Rose, contralto; Ben Klassen, tenor; orchestra direction Joseph Horrik: KGO, KOA; KGW 10:30 to 11
 11 to 12 midnight—Laugher - Harris Hotel St. Francis Dance Orchestra: KGO, KFI

361.2 Meters KOA York 5090
830 Kcys. 12,500 Watts
General Electric Co., Denver, Colo.
 5 P.M.—Paul Whiteman's Paint Men
 5:30—Florsheim Frolic
 6—McKesson Musical Magazine
 6:30—Happy Wonder Bakers
 7—Lucky Strike orchestra
 8—Amos 'n' Andy
 8:15—C. F. & I. program
 8:30—General Electric hour
 9:30—Hill Billy Boys
 10 to 11 P.M.—National concert orch.

508.2 Meters KHQ Main 5383
950 Kcys. 1000 Watts
Louis Wasmer, Inc., Spokane, Wash.
 7 A.M.—"Town Cryer": news flashes
 7:30—Alice Blue Gown
 7:45—Van and Don, NBC
 8—Shell Happytime, NBC
 9—Vermont Lumberjacks, NBC
 9:15—Mary B. Murray, NBC
 9:30—Walt and Norman popular duo
 9:45—First Aid to Needy Soles
 10—Color Harmony, NBC
 10:30—Woman's Magazine, NBC
 11:30—The Home Beautiful
 11:45—Bell organ recital
 12 noon—Club Bulletin
 12:15 P.M.—Chamber of Commerce
 1—Dental hygiene
 1:15—Farmers' Seed Service
 1:30—Miss Silhouette, violinist
 1:45—The Hawaiians
 2—Studio Parade
 3—Musical Gems
 3:30—Dance orchestra
 3:45—Pain's Mine dance time
 4—Service hour
 4:30—Phil Cook, NBC
 4:45—Service hour "CTD"
 5—Whiteman's Paint Boys
 5:30—Organ concert
 5:45—Sports page
 6—McKesson Musical Magazine, NBC
 6:30—Happy Wonder Bakers, NBC
 7—Lucky Strike program, NBC
 8—Amos 'n' Andy, NBC
 8:15—Memory Lane, NBC
 8:45—Lee S. Roberts, NBC
 9—Florsheim Frolic, NBC
 9:30—Chevrolet Chronicles
 10—Inland Empire Forum
 10:15—Norman Thue, pianist
 10:30—KHQ Ensemble
 11 to 12 midnight—Dance orchestra

CBS

Columbia Broadcasting System

5:30 A.M.—Tony's Scrap Book: KDYL
 5:45—Morning Minstrels: KDYL, KLZ
 6—Something for Everyone: KDYL, KLZ
 6:30—Morning Moods: KDYL
 7:15—Fashion Facts of 1931: KDYL
 7:45—Party House: KDYL
 8—Brer Rabbit Folk: KLZ
 8:30—Senator Arthur Capper: KDYL, KOH
 8:45—Three Men in a Tub: KDYL, KOH
 9—Paul Tremaine and his Yoeng's Restaurant Orchestra: KOL, KVI, KFRC, KDYL, KLZ, KOH
 9:30—Columbia Revue: Vincent Sorey's orchestra with Julia Mahoney, soprano: KOH
 10—Felix Ferdinand and his Park Central Orchestra: KOH
 10:30—Armand Vecsey and his Ritz Carlton Hotel Orchestra: KOH
 11—The Four Clubmen: KOL, KVI, KFPY, KFRC, KLZ, KOH
 11:30—American School of the Air: KMJ, KOL, KVI, KFPY, KFRC, KDYL, KLZ, KOH
 12 noon—Columbia Salon Orchestra: KVI, KFPY, KDYL, KLZ, KOH
 12:30—The Captivators: KVI, KFPY, KDYL, KLZ, KOH
 1—Italian Idyll: KVI, KFPY, KDYL, KLZ, KOH
 1:30—National Student Federation of America Program: KOL, KVI, KFPY, KDYL, KLZ, KOH
 2—Rhythm Kings: KVI, KDYL, KLZ, KOH
 2:15—Adventures in Words: KLZ, KOH
 2:30—Bert Lown and his Biltmore Orchestra: KDYL, KLZ, KOH
 2:45—Tony's Scrap Book: KDYL, KLZ, KOH
 3—National Security League Broadcast Series: KMJ, KFPY, KFRC, KDYL, KLZ, KOH
 3:15—Harry Tucker and his Barclay Orchestra: KMJ, KOL, KVI, KFPY, KFRC, KDYL, KLZ, KOH
 4—The Political Situation in Washington Tonight: KOL, KVI, KFPY, KFRC, KHJ, KOH
 4:30—Winegar's Barn Orchestra: KFBK, KVI, KFPY, KFRC, KDYL, KOH
 5:15—Old Gold Character Readings: KOL, KVI, KFPY, KOIN, KFRC, KHJ, KDYL, KLZ
 7—Graybar's Mr. and Mrs.: Episodes in the Lives of Joe and Vi: KMJ, KOL, KFPY, KOIN, KFRC, KHJ, KDYL
 7:15—Blue Ribbon Malt Jester: KMJ, KOL, KFPY, KOIN, KFRC, KHJ, KDYL, KLZ
 7:30—Paramount-Public Radio Playhouse: Morton Downey, tenor; Jesse Crawford, organist; Jerry "Close-up" Madison, Screen Chats and orchestra directed by Domenico Savino: KMJ, KOL, KOIN, KDYL, KLZ
 8—Paul Tremaine and his Yoeng's Restaurant Orchestra: KFBK, KMJ, KOL, KFPY, KOIN, KDYL
 8:15—Pryor's Cremo Band: KMJ, KOL, KFPY, KOIN, KFRC, KHJ, KDYL, KLZ
 8:30—Romanelli and his King Edward Orchestra from Toronto: KFPY, KDYL, KLZ

340.7 Meters KLX Lake. 6000
880 Kcys. 500 Watts

Tribune Pub. Co., Oakland, Calif.
 7 A.M.—Morning exercises and entertainment
 7:35—Opening New York stocks
 8—Three Happy Hayseeds
 8:30—Jean Kent
 9—Modern Homes period
 9:30—Y. W. C. A. health exercises
 9:45—Campbell's Duarte Beauty program
 10—Recorded program
 10:15—San Francisco stocks
 12 noon—Recorded program
 11—Classified Adv. hour
 12 noon—Jack Delaney and his band
 1—Jean's Hi-Lights
 2—Recordings
 2:35—San Francisco stocks
 2:45—Edgar Russell
 3:15—Recorded program
 3:45—Ethel Rhinard, jazz pianist
 4—Bookworm
 4:30—Brother Bob's Club
 5—Helen Parmelee, pianist
 5:15—Al Machado, steel guitar
 5:30—Jean Wakefield, Johnny Scott
 6—Hotel Oakland concert duo
 7—News items
 7:30—Harmony: Hic Parker and his uke and Helen Benson, banjoist
 8—B. & M. Collegians' dance band
 9—Helen Parmelee, pianist
 9:15—Babe and Angelo Castagnola, accordion and guitar
 9:30—Ethel Rhinard and Cora Scott
 10 to 11 P.M.—Dance program

265.3 Meters KSL Wasatch 3901
1130 Kcys. 5000 Watts

Radio Service Corp., Salt Lake City
 7—Lucky Strike program, NBC
 7:30—Chevrolet Chronicles
 8—Amos 'n' Andy, NBC
 8:15—Harvester and Merry Millers
 8:45—"Romance of Gems"
 9—Organ reveries
 9:30—University Night
 10—News service, KSL
 10:30—Playhouse Players, drama
 11 to 12 midnight—Dance music

285.5 Meters KNX Hemp. 4101
1050 Kcys. 5000 Watts

L. A. Evening Express, Los Angeles
 6:45 A.M.—Popular recordings
 8—Inspirational talk and prayer
 8:15—Late recordings
 8:30—Clinic of the Air
 9—Clinic of the Air
 9:30—Radio shopping news
 9:45—Recorded program
 10—Eddie Albright's family
 10:30—Home Economics talk
 11—Popular recordings
 1 P.M.—Off the air
 1:30—Eddie Albright, late fiction
 2—Recorded program
 3—The KNX ensemble
 3:25—Lost, found, and stocks
 4:30—Musical program
 4—Travelogue
 4:15—Dr. Beauchamp program
 4:30—Musical program
 5—Brother Ken's Kiddies' Club
 5:25—"Butterfinger" contest
 5:30—Recordings
 5:45—Town Cryer's amusement tips
 6—Wesley Tourtelotte, noted organist
 6:30—The Trojan Trio
 7—Frank Watanabe and Hon. Archie
 7:15—Sam Coslow, song writer
 7:30—Paramount Publix hour
 8—"The Arcadians"
 8:30—"The Lion Tamers"
 9—KNX Players
 9:30—The Parisian Ensemble
 10—Arizona Wrangler and Sheriff
 11 to 12 midnight—Wesley Tourtelotte, organist

491.5 Meters KFRC Prospect 0100
610 Kcys. 1000 Watts

Dou Lee, Inc., San Francisco, Calif.
 7 A.M.—Mac's Cow Hollow Symphony; stocks at 7:30
 8—Hallelujah Hour
 9—M. Kitchen, Home Economics
 9:15—Paul Tremaine's orch., CBS
 9:30—Feminine Fancies
 10:30—Wyn's Daily Chat
 11—The Four Clubmen, CBS
 11:25—News Items
 11:30—Amer. School of the Air, CBS
 12 noon—Noonday concert
 1—Helpful Hints to Housewives
 1:30—Stock quotations
 1:35—News Items
 1:45—National Student Federation of America, CBS
 2—Happy-Go-Lucky Hour
 2—Tommy Harris and Wm. Cowles
 3:15—Harry Tucker's orchestra, CBS
 3:45—Something About Everything and recordings
 4—Political situation, CBS
 4:15—Organ recital
 4:40—Steamboat Bill
 4:55—Town topics; news items
 5:15—Lorna Fantin, Numerologist, CBS
 5:30—Adventures of Black and Blue
 5:45—Premier Salad Dressers, CBS
 6—Peggy Hampton Fashion Revue
 6:15—Thermoid program
 6:30—Dinner music
 6:45—New Charter Citizens' Committee
 7—"Joe and Vi," CBS
 7:15—Blue Ribbon Malt Jester, CBS
 7:30—Paramount Publix Radio Playhouse, CBS
 8—Paul Tremaine's orch., CBS
 8:15—American Tobacco Co., CBS
 8:30—General Paint concert
 9—Wonders of the Sky
 9:15—Buccaneers with Wm. Cowles
 9:30—DuPont Blenders
 9:45—Piano Moods, Edna Fischer
 10—Val Valente's orchestra
 10:15—Gruen Answer Man
 10:20—Val Valente's orchestra
 12 to 1 A.M.—Dance music

468.5 Meters KFI Westmore 0337
640 Kcys. 5000 Watts

Earle C. Anthony, Inc., Los Angeles
 7:30 A.M.—Opening market reports
 7:45—Van and Don, NBC
 8—Shell Happy Hour, NBC
 9—Helen Guest, Sally Hill, ballads
 9:15—Edward Novis, tenor
 9:30—Lou Gordon, tenor
 9:45—Eleanor Autrey, songs
 10—Color Harmony, NBC
 10:30—Woman's Magazine, NBC
 11:30—Girls Trio
 11:45—English lesson, Arta Drew
 12 noon—Dept. of Agriculture talk
 12:30—Off the air
 2:30—Winnie Moore, Nomad Novelist
 2:45—King Kelly, Lou Gordon, Sally Hill and Folly Hall
 3—Seeing Southern California
 3:30—Sylvia's Happy Hour
 4—Editorial review
 4:15—Big Brother
 4:30—Phil Cook, NBC
 4:45—The Story Man
 5:30—Spratt's program, NBC
 5:45—Stock market reports
 6—George Grandee, popular melodies
 6:30—Spaulding and Mayer quintet
 7—Lucky Strike dance orch., NBC
 8—Elizabeth Jensen, contra-contralto
 8:15—Memory Lane, NBC
 8:45—"The 17 Emperor"
 9—Florsheim Frolic, NBC
 9:30—Concert orchestra
 10—Organ recital
 11—Hotel St. Francis dance orchestra, NBC

243.8 Meters KYA Prospect 3456
1230 Kcys. 1000 Watts

Pac. Broadcast Corp., San Francisco
 7:30 A.M.—Hawaiian Echoes
 8—Metropolitan hour
 8:45—A Word of Cheer
 9—Mahlon Dolman
 9:30—Popular melodies
 9:45—Revue
 10—Sunshine Hour: George Taylor, Clem Kennedy, Adele Burian, Tom Smith, "The Melodizers"
 11—Happy Harmonies
 11:15—Dance melodies
 11:30—Studies in waltz time
 11:45—Virginia Spencer, "Soliloquy"
 12 noon—Newscasting
 12:15—Tuesday Noon Club, directed by Captain Roy Francis, featuring Tex Fritch
 12:45—Old Timers
 1—Cal King's Country Store
 1:30—Charlie Glenn, "Songs of Yesterday"
 1:45—Novelty bits
 2—Rajah Lipp, mystic philosopher
 2:30—Dollo Sargent, organist
 3:15—Health talk
 3:30—Gene Sullivan, song recital
 3:45—Salon melodies
 4—Philosopher
 4:15—Children's corner
 4:45—Koffee Kup Celebrities
 5—Missing Persons Forum
 5:10—Metropolitan hour
 6—Revue
 6:30—Uncle Jerry's Safety Club
 6:45—Hughespaper of the Air, UBC
 6:55—Stockyard prices & quotations
 7—Calendar of the Air, UBC
 7:30—Novelty program
 7:45—"The Two Crooners," Tom and Dud
 8—Sierra Trio, UBC
 8:15—Sidney Dixon, UBC
 8:30—The Drama, UBC
 9—Phantoms of Broadway, UBC
 9:45—Dr. Good Cheer with Adele Burian, soloist
 10—Dollo Sargent, organist, and George Nickson, soloist
 10:45—Jimmy Mosley in person
 11 to 12 midnight—Dixieland Blue Blowers
325.9 Meters KOMO Elliott 5890
920 Kcys. 1000 Watts
 Fisher's Blend Station, Inc., Seattle
 6:55 A.M.—Inspirational service
 7—Sunrise Farm broadcast
 7:30—Sunrise Serenaders
 7:45—Van and Don, NBC
 8—Shell Happytime, NBC
 9—Vermont Lumberjacks, NBC
 9:15—Mary P. Murray, NBC
 9:45—Way to a Man's Heart
 10—Color Harmony talk, NBC
 10:30—Woman's Magazine, NBC
 11:30—Farm talk and vocalists
 11:45—Prudence Penny talk
 12:15—Farm and Home Hour, NBC
 1—Popular orchestra and vocalists
 2—Variety hour
 3—Teacup Philosopher
 3:15—Orchestra and vocalists
 4—Voters' Service, NBC
 4:30—Phil Cook, NBC
 4:45—Stock quotations
 5—Paul Whiteman's Painters, NBC
 5:30—Spratt's program, NBC
 6—McKesson Musical Magazine, NBC
 6:30—Happy Wonder Bakers, NBC
 7—Lucky Strike orchestra, NBC
 8—Amos 'n' Andy, NBC
 8:15—Memory Lane, NBC
 8:45—Lee S. Roberts, NBC
 9—Florsheim Frolic, NBC
 9:30—Fisher's Blend hour
 10:30—Univ. of Wash. hour
 11—News flashes
 11:10—Varsity Vagabonds
 12 to 12:30 A.M.—Organ recital

322.4 Meters KROW Glenc. 6774
930 Kcys. 1000 Watts
Educa'l Broad. Corp., Oakland, Cal.
8 A.M.—Recordings
8:30—Parker's Dental Clinic, presented by Doc Wells
9—Silent period
11—Charlie Glenn, Grandma's Boy
11:30—Organ program, Vivian Moore
12 noon—Silent period
1:30—Ed Georgia, crooner
1:45—The Doctor's Nurse
2—Bill Johnson, tenor; Betty Milton, accompanist
2:20—Union Mutual Life program
2:30—KROW Shopping Hour, Dorothy Adams; George Alexander, vocalist; Madeline Slyver, violinist; Vivian Moore, pianist and accompanist
3:30—Organ recital, Vivian Moore
4—Sheila Moore, soprano; Betty Milton, pianist
4:15—Frank Ivaldi, accordionist; Willford Pike, banjoist
4:30—Antone Chico, Spanish Grant program
4:45—Frank Holiday, tenor; Betty Milton, accompanist
5—Wade Forrester's Hour
5:30—Studio program
7:30—The California Cowboys
8—Sports review
8:15—Lecture by Judge Rutherford, subject "Rich Man in Hell"
8:30—The Ne'er Do Well
9—KROW's Smiling Army
9:15—Dorothy Churchill, soprano; Vivian Moore, accompanist
9:30—Wade Forrester's Sunshine hour
10 to 11 P.M.—Fleur de Lis Orchestra

322.4 Meters KFWI Franklin 0200
930 Kcys. 500 Watts
Radio Entertainments, San Francisco
7 A.M.—Eye-opener program
8—Silent period
9—Slogan contest
9:30—Recordings
10:15—Bellevue Hotel program
10:30—Dr. Linebarger, health talk
10:50—Items of interest
11—Silent period
12 noon—Recorded program
12:15—Walkathon roll call
12:20—Slogan contest
1—Dr. James M. Heady
1:15—Recordings
1:30—Silent period
6—Dinner dance music
6:15—Walkathon
6:25—Dinner dance music
7—Child Guidance Forum
7:15—Bellevue Hotel program
7:30—Silent period
11—Walkathon
11:30—Popular recordings
12 to 1 A.M.—Midnight classics

499.7 Meters KFSD Franklin 6353
600 Kcys. 1000 Watts
Airfan Radio Corp., Ltd., San Diego
7:30 A.M.—Studio program
7:45—Van and Don, NBC
8—Morning musicale
9—Good Cheer program
9:15—Mary B. Murray, NBC
9:30—Amy Lou shopping hour
10:15—Miss Dossett
10:30—Woman's Magazine, NBC
11:30—Organ recital, Jamie Erickson
12:15—Farm and Home, NBC
1—Pacific Vagabonds, NBC
2—Feature program
2:30—Organ concert
3:30—Studio program
3:45—Radio Dental Clinic
4:15—Studio program
4:30—Phil Cook, NBC
4:45—Studio program

5—Paul Whiteman, NBC
5:30—Sponsored program
5:45—Late news items
6—McKesson Musical Magazine, NBC
6:30—Sponsored program
7—Lucky Strike dance orch., NBC
8—Amos 'n' Andy, NBC
8:15—Memory Lane, NBC
8:45—Lee S. Roberts, NBC
9—Florsheim Frolic, NBC
9:30—Hill Billies, NBC
10—Kennedy's Cafe dance music
11 to 12 midnight—Request program

333.1 Meters KHJ Vandike 7111
900 Kcys. 1000 Watts
Don Lee, Inc., Los Angeles, Calif.
7 A.M.—Ken Niles, "News Brief"
7:30—Organ and instrumental soloist
8—Hallelujah Hour
9—Helpful Household Hints
9:30—Feminine Fancies
10:30—Studio program
11—Organ recital
11:30—Home Service talk
11:45—Bert Butterworth
12 noon—Biltmore Hotel orchestra
12:30—World-wide news
12:45—Adv. Club luncheon
1:30—Times Forum
2—Happy-Go-Lucky Hour
3—Beauty talk
3:15—Safety Conference, talk
3:30—Midnight Mission, talk
2:45—U. S. C. Trojan period
4—Frederick William Wile, CBS
4:15—Don Thomas, All-Year Club
4:30—Town topics; world news
4:45—"Seeing Southern California"
5:15—Lorna Fantin, Numerologist, CBS
5:30—"Black and Blue"
5:45—"The Chili Peppers"
6—Peggy Hamilton, Romance of Fashion
6:30—"Moods Moderne"
7—"Jo and Vi," CBS
7:15—Blue Ribbon Malt, CBS
7:30—Paramount Hour, CBS
8—Sierra Symphonists
8:15—American Tobacco Co., CBS
8:30—General Paint concert
9—"Tapestries of Life"
10—World-wide news
10:05—Earl Burnett's orchestra
12 to 1 A.M.—Phantom of the Organ

394.5 Meters KVI Broadway 4211
760 Kcys. 1000 Watts
Puget Sound Broad. Co., Tacoma
7 A.M.—Recordings
7:15—Jack and Larry
7:30—Recordings
8—Hallelujah Hour
9—Paul Tremaine's orchestra, CBS
9:30—Feminine Fancies, DLBS
10—Mid morning melodies
11—The Four Clubmen, CBS
11:30—Columbia School of the Air, CBS
12 noon—Columbia Salon Orch., CBS
12:15—Garden talk
12:30—Pancho and his orch., CBS
1—Italian Idyll, CBS
1:30—Recordings
2—Rhythm Kings, CBS
2:15—Happy-Go-Lucky Hour
2—Recordings
3:15—Harry Tucker's orchestra
3:30—Dental Clinic
4—Frederick William Wile, CBS
4:15—Recordings
4:30—Winegar's Barn Orch., CBS
5—Recordings
5:15—Character readings, CBS
5:30—Recordings
5:45—CBS program
6—To be announced
6:38—Silent
9—Don Lee studio program
9:30—Delin Serveiters
10 to 12 midnight—Val Valente's orchestra, DLBS

440.9 Meters KPO Garfield 8300
680 Kcys. 5000 Watts
Hale Bros., Chronicle, San Francisco
7:15 A.M.—Health exercises with Dobbs
7:45—Van and Don, NBC
8—The Shell Happytyme, by Hugh Barrett Dobbs
9—Dobbsie's Birthday Party
9:30—Organ recital, George Nyklicek
10:30—Woman's Magazine, NBC
11:30—Julia Hayes, "Helpful Hints"
11:45—KPO Harmonizers
12 noon—Time signals, Scripture
12:05—Programs in miniature
1—"Question Air" Box
1:30—KPO Harmonizers
2—Organ recital, George Nyklicek
2:50—Ye Towne Cryer
3—Who Cares with Bob Bence
4—KPO Drama Guild in "House of Mystery"
4:30—Organ recital, George Nyklicek
5—Big Brother
5:15—Federal Business Assoc. talk
5:30—Date Book, Stuart Strong
5:45—News digest, "Scotty" Mortland
6—Tennis School, George Hudson
6:15—Cecl and Sally for S & W
6:30—Organ recital
6:45—Henry Starr, the 16/40 Boy
7—"Masters of Music"
8—Aircyclopedia
8:30—Meeting in The Tavern
8:45—"Roads to Hollywood"
9—Philco program
9:30—Caswell Coffee musical program
9:45—Dramatic reading by Baldwin McGaw
10—Jesse Stafford's dance orchestra
11 to 12 midnight—Floyd Wright, organist, with Helen Stone, blues singer

254.1 Meters KEX Atwater 3111
1180 Kcys. 5000 Watts
Western Broad. Co., Portland, Ore.
6 A.M.—Town Clock
7—White Wizard
7:15—Morning Serenaders
7:45—Family Altar hour
8:30—Organ concert, NWBS
9—Morning devotionals
9:15—Julia Hayes
9:45—Olive Reynolds, blues singer
10—Texas Cowboy
10:15—Robert Monsen, tenor
10:30—The Radio Boy Friends
11—The Meadow Larks Orchestra
11:15—Song Bag
11:45—Professor and his Dream Girl
12 noon—Weather; news bulletin
12:05—Side Show
12:30—Walkathon from Lotus Island
12:45—Mid-day musicale
1:05—Merry motorists
1:15—Dental Clinic of the Air
1:45—Winifred Lundberg, contralto
2—Mardi Gras, NWBS
3—Tune Chasers
3:30—Smilin' Sam from Alabama
3:45—Newscasting
4—Walkathon
4:15—Juvenile program
4:30—Organ concert
4:45—Theater review
5—White Wizard
5:15—Uncle Frank's story hour
5:30—Studio program
5:45—Light opera hour
6:45—Hughespper, UBC
7—Silent period
8—The Sierra Ensemble, UBC
8:30—Drama, UBC
9—Catholic Truth Society
9:15—Phantoms of Broadway, UBC
10—Ken Stuart's Sunshine program
10:30—Walkathon from Lotus Island
11:30—Vic Meygers' orchestra
12 to 3 A.M.—Midnight Revellers

Los Angeles **UBC** Fitzroy 1235

United Broadcasting Co., Ltd.

- 6:45 P.M.—Hughespaper of the Air: KPQ, KVOS, KGA, KJR, KEX, KORE, KMED, KYA
 7—Calendar of the Air: KPQ, KVOS, KGA, KJR, KXL, KORE, KMED, KGB
 7:30—Composers Hour: KPQ, KVOS, KGA, KJR, KXL, KORE, KMED, KYA, KGER, KGB
 7:45—Three Jacks: KPQ, KVOS, KGA, KJR, KXL, KORE, KMED, KGB
 8—Highway Highlights: KGB, KTM
 8:30—"Good Luck Piece": KVOS, KEX, KORE, KMED, KGB, KGM. The drama coming from the United Broadcasting Company in Los Angeles tonight will present the Moon in the role of a good luck piece. Laird Doyle, the versatile author, has woven his plot about the romance of an Irish girl and boy who, having lost their last good piece, are struck with the startling resemblance of the full moon to their departed coin.
 9—Phantoms of Broadway: KPQ, KVOS, KGA, KJR, KEX, KGB, KORE, KMED, KYA, KFWB, KGER
 10:30—Moonlight Melodies: KJR, KPQ, KVOS, KGA, KGB
 11 to 12 midnight—Vic Meyers' Orchestra: KPQ, KVOS, KGA, KJR, KGER

319 Meters **KOIN** Atwater 3333
940 Kcs. 1000 Watts

- KOIN Incorporated, Portland, Ore.
 6 A.M.—KOIN's Klock
 7—The Early Birds
 7:15—KOIN's Klock
 7:30—Novelty Duo
 8—Through the Window
 8:45—Hawaiian Ensemble
 9—Merrymakers
 9:30—Feminine Fancies
 10—Melodians
 11—International Kitchen
 11:30—Am. School of the Air, CBS
 12 Noon—Rose City Beavers
 12:30 P.M.—Sunshine program
 1—Hostess of the Air
 2:30—The Cuckoo Club
 3—Newspaper of the Air
 3—Prize Kiddie Club
 5:15—Lorna Fantin, CBS
 5:30—Cecil Teague, organist
 5:45—Premier Chefs, CBS
 6—Isle of Golden Dreams
 6:30—Bells of Harmony
 6:45—Andy and Virginia
 7—Joe and Vi, CBS
 7:15—Jest for Fun
 7:30—Paramount-Public Revue, CBS
 8—Stu and Pid
 8:15—Fryor's Military Band, CBS
 8:30—General Paint concert
 9—The Shumbr Boat
 9:30—Fights broadcast
 10:30—The Bohemians
 11—Jack and Jill's Tavern Music
 11:30—Val Valente's music
 12 to 1 A.M.—Merry-Go-Round

526 Meters **KMTR** Holly. 3026
570 Kcs. 500 Watts

- KMTR Radio Corp., Hollywood, Cal.
 6 A.M.—"The Eye-Openers"
 7—Tom Murray's Hill Billies
 8—Stock quotations
 8:05—Tom Murray's Hill Billies
 9—Time signal
 9:01—M. Kitchen, Home Economics
 9:15—Organ recital
 9:45—Recorded program
 10:30—McIntyre's Harmony Hawaiians

- 11:30—Recorded program
 11:45—Public and city officials
 12 noon—"World in Review"
 12:15—Hi-Noon Hi-Lights
 1:15—Andy's Oregon Lumberjacks
 1:15—Recorded program
 2:30—Harry Geico and Happy Guys
 3:30—Records, Rhythmettes
 4:30—Musical Messengers
 5:15—Chester Markt, organist
 5:45—Radio press reporter
 6—Banjo Boys
 6:30—Ethiopian Supper Club
 7—Studio orchestra
 7:15—Playlet, "John and Jane"
 7:30—Cavalliers
 8—Orchestra and Rhythmettes
 8:30—Johnson's string ensemble
 9—Wedding of the Air
 9:30—Instrumental solos
 10—Abe Lyman's orchestra
 10:30—Studio orchestra
 11—Popular records
 12 to 6 A.M.—Jack, the Bell Boy

483.6 Meters **KGW** Atwater 2121
620 Kcs. 1000 Watts

- Morning Oregonian, Portland, Ore.
 6:30 A.M.—Devotional services
 6:45—Oregonian Trail Blazers
 7:15—Morning Appetizers
 7:45—Van and Don, NBC
 8—Portland Breakfast Club
 9—Vermont Lumberjacks, NBC
 9:15—Mary P. Murray, NBC
 9:30—Cooking school
 10—Color Harmony talk, NBC
 10:30—Woman's Magazine, NBC
 11:30—Julia Hayes
 11:45—Violin recital
 12 noon—Luncheon concert, NBC
 12:15—Western Farm & Home, NBC
 1—Friendly chat
 1:30—Pacific Vagabonds, NBC
 3—Black and Gold Room Orch., NBC
 3:30—Who's Behind the Name?, NBC
 3:45—Black and Gold Room, NBC
 4—Voters' Service, NBC
 4:30—Phil Cook, NBC
 4:45—Old Fashion Mill
 5—Paul Whiteman's Painters, NBC
 5:30—Spratt's Patent Ltd., NBC
 5:45—Betsy Ross program
 6—McKesson Magazine, NBC
 6:30—Happy Wonder Bakers, NBC
 7—Lucky Strike orchestra, NBC
 8—Amos 'n' Andy
 8:15—Memory Lane, NBC
 8:45—Lee S. Roberts, NBC
 9—Florsheim Frolic, NBC
 9:30—Gevurtz program
 10—Fisher's Blend program
 10:30—National concert orch., NBC
 11—Del Milne's orchestra
 12 to 1 A.M.—Organ recital

204 Meters **KGK** Main 3434
1470 Kcs. 5000 Watts

- NW. Broad. System, Spokane, Wash.
 12 noon—Mid-day request program
 1:15—Dental Clinic of the Air
 1:45—Winifred Lundberg, contralto
 2—Mardi Gras, NWBS
 3—Bobby Hainsworth, organist
 3:30—Smilin' Sam from Alabama
 3:45—Tea Time Tales
 4—Organ; Geneva Brown, soprano
 5—Ken Stuart's sports review
 5:15—Uncle Frank's story hour
 5:30—Sing Something Simple
 5:45—Light Opera hour
 6:45—Hughespaper of the Air, UBC
 7—Calendar of the Air, UBC
 7:15—Composers' hour, UBC
 7:30—The Three Jacks, UBC
 8—The Sierra Ensemble, UBC
 8:30—Cecil Brown, pianist
 9—Phantoms of Broadway, UBC
 10—Ken Stuart's Sunshine program
 10:30—Moonlight Melodies
 11—Vic Meyers' orchestra
 12 to 1 A.M.—Request recordings

535.4 Meters **KTAB** Garfield 4700
560 Kcs. 1000 Watts

- Assoc. Broadcasters, Oakland, Calif.
 7 A.M.—Cuckoo Club with Frank Wright
 8—Recorded program
 8:30—Morning Moods
 9—Morning prayer hour
 9:30—Dr. J. Douglas Thompson
 10—Household hour, Alma La Marr
 10:30—Dr. B. L. Corley
 10:50—Artists Vignettes
 11:15—Recorded program
 11:30—Mid-day musical notes
 12:15 P.M.—Dr. McLain
 12:30—Latin-American program
 1—Chapel of Chimes organ
 1:30—Dr. W. G. Keys
 2—Masters Album
 2:35—Baseball game with Ernie Smith at the mike
 5—The Story Man and his Air Castle
 5:15—Frank Wright
 5:30—Dr. J. Douglas Thompson
 6—Miniature masterpieces
 6:30—Chapel of Chimes organ
 7—Studio program
 7:15—Educating Wuzzy
 7:30—Studio program
 8—Highway Highlights
 9—Johnny Shaw, organ; Wint Cotton, soloist
 10—Moment Musicale
 11 to 1 A.M.—"Jimmie Kendrick's Night Owls"

309.1 Meters **KJR** Seneca 1515
970 Kcs. 5000 Watts

- Northwest Broad. System, Seattle, Wn.
 7 A.M.—Morning Reveiller; news
 7:45—Warren Wright, organist
 8:45—Thrift Hour of the Air
 9—Morning devotionals
 9:15—Mary from Proctors
 9:45—Olvy Reynolds, blues singer
 10—Chet Cathers, crooning baritone
 10:15—Robert Monsen, tenor
 10:30—Marmola musicians
 10:45—Radio Boy Friends
 11—Meadow Larks Orchestra
 11:30—Julia Hayes program
 11:45—Professor and his Dream Girl
 12 noon—World Book Man; World in Review
 12:30—Mid-day musicale
 1—Betty Andersen, soprano; Marshall Sohl, tenor
 1:15—Dental Clinic of the Air
 1:45—Winifred Lundberg, contralto
 2—Mardi Gras
 3—Lowe Bros.
 3:15—Organ concert, Bobby Hainsworth
 3:30—Smilin' Sam from Alabama
 3:45—Tea Time Tales
 4—Organ; Geneva Brown, soprano
 4:15—Prof. Jean Chessex, readings in French
 5—Ken Stuart's sports review
 5:15—Uncle Frank's story hour
 5:30—Health talk
 5:40—Market reports
 5:50—Garden talk
 6—Marshall Sohl, tenor; Agatha Turley, soprano
 6:45—Hughespaper of the Air
 7—Musical Crossword program
 7:15—Calendar of the Air, UBC
 7:30—Composers' hour, UBC
 7:45—The Three Jacks, UBC
 8—The Sierra Ensemble, UBC
 8:30—Cecile Baron, pianist
 9—DuPont Speed Blenders
 9:15—Phantoms of Broadway, UBC
 9:30—Baker Chocolate Co.
 10—Ken Stuart's program
 10:30—Mabel Mohrman, piano; Marshall Sohl, tenor
 11—Vic Meyers' Club Victor Orch.
 12 to 3 A.M.—Midnight Revellers



For smart living . . . this exclusive apartment hotel in the heart of the Wilshire District, overlooking beautiful Westlake and Lafayette Parks.

*Hotel Rooms from \$5 up
 Apartments from \$150 up
 American Plan from \$8 up*

The
Arcady
 2619 WILSHIRE BLVD.
 LOS ANGELES

LOS ANGELES

THE "SUNSHINE OF SATISFACTION" MAKES THIS HOTEL GROW NO GLUMMY GUESTS!

BARBARA

ESTATED IN THE WILSHIRE DISTRICT

10 MINUTES FROM CENTRAL SOUTH TOWN ACTIVITIES

WEST 6TH AT WESTLAKE

No Seasonal Rates - Same Always!
 Showers - Individual Baths - Tubs
 One Person \$ 2 to \$ 3 - Two \$ 3 to \$ 5
 Weekly Rates

Coffee Shoppe by famous "Peggy Whistler"
 Garage within stone's throw

W^M E. JOHNSTON - DIRECTOR

ADJACENT TO BEAUTIFUL WESTLAKE PARK

MARK HOPKINS
and
FAIRMONT
HOTELS

Overlooking San Francisco
 A stone's throw from The Shops and Theatres

featuring
ANSON WEEKS
 AND HIS ORCHESTRA



NEW **R**ADIO

SENSATION!

Majestic

SUPER-SETS

Built Around the New



The astounding new Majestic Radio that gives phenomenal distance reception and perfect tone is available in six beautiful styles. Prices from \$72.50 to \$207.50. Hear one today.



MODEL 22

\$102.50

Complete

Tune in Majestic's Musical Moments, 5:15 to 5:30 P. M., Wednesdays, KLX

THOMPSON & HOLMES, Ltd.

Wholesale Distributor

171 Bluxome Street, San Francisco

291 Fourth Street, Oakland

WEDNESDAY Programs

April 1, 1931



Bob Allen
KYA—8:30 p.m.



Betty Kelly
NBC—Soprano



Helen Guest
KECA—9:15 p.m.



Robert Monsen
KJR—10:15 a.m.

440.9 Meters KPO Garfield 8300
680 Kcys. 5000 Watts
Hale Bros., Chronicle, San Francisco
7:15 A.M.—Health exercises with
Dobbs
7:45—Van and Don, NBC
8—Shell Happytime, by Hugh Bar-
rett Dobbs
9—Dobbsie's Birthday Party
9:30—Knickerbocker piano duo with
Marie Leon, soprano
10:30—Woman's Magazine, NBC
11:30—Julia Hayes, "Helpful Hints"
11:45—KPO Harmonizers
12 noon—Scripture reading; time
12:05—Programs in miniature
1—KPO Harmonizers
1:30—School of the Air, NBC
2—Radio feature, NRA
2:50—Ye Towne Cryer
3—Who Cares with Bob Bence
4—Aeolian Trio
4:15—Science talk
4:30—Aeolian Trio
5—Big Brother
5:15—Cecil and Sally for S & W
5:30—Date Book, Stuart Strong
5:45—News digest, "Scotty" Mort-
land
6—Lee S. Roberts
6:45—Henry Starr, the 16/40 Boy
7—"Masters of Music"
8—Weentes Unlimited
8:15—Musical Capers
9:15—Rin-Tin-Tin Thrillers
9:30—"Packard program"
10—Jesse Stafford's dance orchestra
11 to 12 midnight—Floyd Wright, or-
ganist, with Helen Stone, blues
singer

239.9 Meters KFOX Phone 672
1250 Kcys. 1000 Watts
Nichols & Warinner, Long Beach, Cal.
5:15—Town Hall Revelers
5:45—Professor and Dream Girls
6—Over at Mart's House
6:30—Percy Prunes
6:45—Bill and Coe
7—School Days
7:15—Jimmy Lee
7:30—Cheerio Boys
7:45—Sunset Harmony Boys
8—Rural Free Delivery
8:30—Scotland Yard
9—Three Vagabonds
9:30—Ghost House
10—Vera Graham, organist
11—Majestic Ballroom
12 to 3 A.M.—The Knight Hawk

Los Angeles UBC Fitzroy 1235
United Broadcasting Co., Ltd.
6:15 P.M.—Hughespaper of the Air:
KPQ, KVOS, KGA, KJR, KEX,
KORE, KMED, KYA
7—Calendar of the Air: KPQ, KVOS,
KGA, KJR, KXL, KORE, KMED,
KGB
7:30—Staff Artist Recital: KPQ,
KVOS, KGA, KJR, KXL, KORE,
KMED, KYA, KGB, KGER
7:45—Murray & Harris: KPQ, KVOS,
KGA, KJR, KXL, KORE, KMED,
KGB
8—Long Beach Municipal Band:
KPQ, KVOS, KGA, KJR, KEX,
KTM, KGB, KORE, KMED, KYA,
KGER
8:30—Album of Familiar Faces:
KPQ, KVOS, KGA, KJR, KXL,
KORE, KMED, KGER, KGB,
KTM
9—Dancing Harmonies: KORE,
KMED, KYA, KFVB, KGER,
KGB
9:30—Land of Dreams: KORE,
KMED, KYA, KFVB, KGB
10:30—Moonlight Melodies: KPQ,
KVOS, KGA, KJR, KGB
11 to 12 midnight—Vic Meyers' Or-
chestra: KPQ, KVOS, KGA, KJR,
KEX, KGER

280.2 Meters KJBS Ord. 4148-49
1070 Kcys. 100 Watts
J. Brunton & Sons, San Francisco
6 A.M.—Commuters' Morning Ex-
press
7—KJBS Alarm Klok Klub
8—Recorded program
8:30—City of Paris day by day
8:45—Recorded program
9—Assoc. Food Stores' program
9:30—Recorded varieties
11—Shopping with Shirley Dale
11:30—Recordings
12 noon—Organ music
12:15—Jimmy Waters program
12:30—LaVida Cloud Chasers
1—Stock report and records
2—Lucille Gordon players
2:30—Recorded program
2:45—Modest program
3—Art Fadden and Frank Galvin
3:30—Musical Styles
4—Variety records
6:30—Silent period
12:01—Program from Coffee Dan's
12:45 to 6 A.M.—KJBS Owl program

499.7 Meters KFSD Franklin 6353
600 Kcys. 1000 Watts
Airfan Radio Corp., Ltd., San Diego
7:30 A.M.—Studio program
7:45—Van and Don, NBC
8—Morning musicale
9—Good Cheer program
9:15—Amy Lou shopping hour
9:30—Betty Crocker, NBC
9:45—Miss Dosssett
10—Charlie Wellman, S & W Prince
of Pep, NBC
10:15—Sponsored program
10:30—Woman's Magazine, NBC
11:10—Paul Arnold
11:25—Jamie Erickson, organist
12 noon—Edna Wallace Hopper, NBC
12:15—Farm and Home Hour, NBC
1—"Ad" Club program
1:30—School of the Air, NBC
2—Studio program
2:30—Organ recital
3:30—Studio program
3:45—Dental Clinic of the Air
4:15—Science, NBC
4:30—Phil Cook, NBC
4:45—Back of the News, NBC
5—Bobby Jones, NBC
5:15—Radiotron Varieties, NBC
5:30—Popular program
6—Halsey Stuart program, NBC
6:30—Music and political talks
7:30—Coca Cola program, NBC
8—Amos 'n' Andy, NBC
8:15—Camel Pleasure Hour, NBC
9:15—Rin-Tin-Tin Thriller, NBC
9:30—Musical Moods, NBC
9:45—Bobby Jones Golf Chat, NBC
10 to 12 midnight—Dance music

526 Meters KXA Seneca 1000
570 Kcys. 500 Watts
Amer. Radio Tel. Co., Seattle, Wash.
5:15 P.M.—Town Cryer
6:15—Happy Hugh and his guitar
6:30—Bright-eyed Boy
6:45—Harry Foley, pianist
7:15—Bill Tucker's sportlight revue
7:30—Billy and Betty
7:45—Banjo Dick
8—Dick Richardson, pianist
8:30—The Music Lesson
9—Stonewall Jackson and his Red
Hot Trio
9:30—Mosart Conservatory of Music
recital
10—Tex Howard and his Trianon
Tigers
11 to 12 midnight—Bremerton Walk-
athon

379.5 Mtrs. **NBC-KGO** Sutter 1920
790 Kcys. 7500 Watts
National Broadcast Co., San Francisco

7:30 A.M.—Sunrise Serenaders: Orchestra: KGO; KOMO 7:30 to 7:45
7:45—Van and Don, the Two Professors KHQ, KOMO, KGW, KFO, KFI, KFSD, KTAR, KOA
8—Shell Happytime: KHQ, KOMO, KGW, KFO, KFI, KSL
8—Financial Service Program: KGO
8:15—Morning Melodies: Orchestra: KGO
8:30—Cross-Cuts of the Day: KGO
9:15—Radio Rambings: KGO
10—Charlie Wellman, S & W Prince of Pep: KGO, KHQ, KOMO, KGW, KECA, KFSD, KTAR
10:15—Mary Hale Martin's Household Period: KGO, KHQ, KOMO, KGW, KFI, KTAR, KSL, KOA
10:30—Woman's Magazine of the Air: KGO, KHQ, KOMO, KGW, KFO, KFI, KFSD 10:30 to 11:10; KTAR 10:30 to 10:50, 11:10 to 11:30
11:30—Organ Recital: KGO, KECA
11:45—Sisters of the Skillet: KGO, KECA
12 noon—Edna Wallace Hopper, beauty talk: KGO, KHQ, KOMO, KGW, KECA, KFSD
12:15—Western Farm and Home Hour: KGO, KHQ, KOMO, KGW, KECA, KFSD; KTAR 12:45 to 1
1—Eastman School Symphony Orchestra: KGO, KOMO, KGW, KECA, KTAR
1:30—Pacific Coast School of the Air: KGO, KHQ, KOMO, KGW, KFO, KFI, KFSD, KTAR
2—The Vagabonds: KGO, KECA; KTAR 2 to 2:30
3—Smith Ballew and his Orchestra: KGO; KGW 3 to 3:25
3:30—Black and Gold Room Orchestra: KGO
3:45—The Value of Advertising: KGO, KOMO, KGW
4—Boswell Sisters: KGO
4:15—Science: KGO, KOMO, KFO, KECA, KFSD, KTAR
4:30—Phil Cook, the Quaker Man: KGO, KHQ, KOMO, KGW, KFI, KFSD, KTAR
4:45—Back of the News in Washington: KGO, KOMO, KECA, KFSD
5—Bobby Jones, golf chat: KGO, KHQ, KOMO, KGW, KECA, KFSD, KTAR
5:15—Radiotron Varieties: KGO, KHQ, KOMO, KGW, KECA, KFSD, KTAR
5:30—News Service: KGO
5:45—Cowboy Kids: Clarence Hayes, Billy Page, Anita Calfo, Jack Cowden, Jack Mery: KGO
6—Halsey, Stuart Program: "The Government and Business." David Lawrence; symphony orchestra direction George Dasch: KGO, KHQ, KOMO, KGW, KFI, KFSD, KTAR
David Lawrence, publisher of the United States Daily at Washington, D. C., will speak on "The Government and Business." The musical offerings by the Little Symphony Orchestra under the direction of George Dasch begin with Herbert's "Pan-Americana."
C:30—Palmolive Hour: Olive Palmer, soprano; Elizabeth Lennox, contralto; Paul Oliver, tenor; The Revelers, Lewis James and James Melton, tenors; Elliott Shaw, baritone; Wilfred Glenn, bass; orchestra direction Gustave Haenschen: KGO, KHQ, KOMO, KGW, KFI

A miniature minstrel show is the novelty feature of the Palmolive Hour. In addition to the minstrel

show musical sketch, the program offers another high spot in a selection of the six best songs from "Castles in the Air," a Broadway musical comedy of some years ago.
7:30—Coca Cola Program: Grantland Rice interview; string orchestra direction Leonard Joy; Chester Gaylord, vocalist: KGO, KHQ, KOMO, KGW, KFI, KFSD, KTAR
Grantland Rice's sports interview with some leading light before the public the rhythmic tunes dispensed by Leonard Joy's all-string orchestra and the vocal offerings of Chester Gaylord will vie for honors in the Coca Cola program.

8—Amos 'n' Andy: KGO, KHQ, KOMO, KGW, KECA, KFSD
8:15—Camel Pleasure Hour: Mary McCoy, soprano; Reinald Werrenrath; Billy Hughes, baritones; male quartet; orchestra direction Charles Previn: KGO, KHQ, KOMO, KGW, KFI, KFSD, KTAR
9:15—Tom Mitchell, the Rainier Ricker Man: KGO
9:15—Rin-Tin-Tin Thriller: Dramatizations: KHQ, KOMO, KGW, KFO, KFI, KFSD, KTAR
9:30—Musical Moods: Instrumental trio: KGO, KFSD, KTAR
9:45—Bobby Jones, golf chat: KGO, KHQ, KOMO, KECA, KFSD, KTAR, KGW
10—The Road Show: KGO; KHQ 10 to 10:30
11 to 12 midnight—Laughner - Harris Hotel St. Francis Dance Orchestra: KGO, KGW, KFI

254.1 Meters **KEX** Atwater 3111
1180 Kcys. 5000 Watts
Western Broad. Co., Portland, Ore.

6 A.M.—Town Clock
7—White Wizard
7:15—Morning Serenaders; news
7:45—Family Aitar hour
8:30—Organ concert
9—Morning devotionals, NWBS
9:15—Julia Hayes
9:45—Olive Reynolds, blues singer
10—Texas Cowboy
10:15—Robert Monsen, tenor, NBS
10:30—The Radio Boy Friends
11—Meadow Lark Orchestra
11:15—The Song Bag
11:45—Professor and his Dream Girl
12 noon—Weather
12:05—Side Show
12:30—Walkathon from Lotus Island
12:45—Mid-day musicale, NWBS
1:05—Merry Motorists
1:15—Dental Clinic of the Air
1:45—Betty Andersen, soprano
2—Mardi Gras
3—Tune Chasers
3:30—Smilin' Sam from Alabama
3:45—Newscasting
4—Walkathon
4:15—Juvenile program
4:30—Organ concert
4:45—Theater review, Dean Collins
5—White Wizard
5:15—Uncle Frank's story hour
5:30—Studio program
5:45—Ward Ireland, tenor
6—Variety, NWBS
6:45—Hughespaper, UBC
7—Silent period
8—Drama, UBC
8:30—Album of Familiar Faces, UBC
9—Rhythm Rodeo
9:30—Henri Damski's Neapolitans Orch.; Agatha Turley; Jan Russell, violin; Jean Kantner, baritone
10—Ken Stuart's Sunshine program
10:30—Walkathon from Lotus Island
11:30—Vic Meyers' orchestra
12 to 3 A.M.—Midnight Revellers

CBS

Columbia Broadcasting System

5:30 A.M.—Tony's Scrap Book: KDYL
5:45—The Old Dutch Girl: KDYL, KLZ
6—Something for Everyone: KLZ
6:30—Morning Moods: KDYL
7:15—Melody Parade: KDYL
8—Ida Bailey Allen: KLZ
8:15—Ben and Helen: KDYL, KOH
8:30—Ida Bailey Allen's Editorial Page: KOH
8:45—Interior Decorating: KDYL, KOH
9—Paul Tremaine and his Yoeng's Restaurant Orchestra: KOL, KVI, KFRC, KLZ, KOH
9:30—Columbia Artists Review: KOH
10—Felix Ferdinand and his Park Central Orchestra: KOH
10:30—Harry Tucker and his Barclay Orchestra: KOH
11—Columbia Artists Recital: KOL, KVI, KFPY, KFRC, KLZ, KOH
11:30—American School of the Air: KMJ, KOL, KVI, KFPY, KFRC, KHJ, KDYL, KLZ, KOH
12 noon—Columbia Salon Orchestra: KVI, KFPY, KDYL, KLZ, KOH
12:30—Syncopated Silhouettes: KVI, KFPY, KDYL, KLZ, KOH
1—U. S. Navy Band: KOL, KVI, KFPY, KFRC, KDYL, KLZ, KOH
2—Asbury Park Casino Orchestra: KDYL, KLZ, KOH
2:30—Bert Lown and his Biltmore Orchestra: KDYL, KLZ, KOH
2:45—Tony's Scrap Book: KDYL, KLZ, KOH
3—"Bill Schudt's Going to Press": KMJ, KFPY, KFRC, KDYL, KLZ, KOH
3:15—President's Emergency Employment Committee Speaker: KMJ, KOL, KVI, KDYL, KLZ, KOH
3:20—Winegar's Barn Orchestra: KMJ, KOL, KVI, KFPY, KFRC, KDYL, KLZ, KOH
4—Morton Downey: KOL, KVI, KFPY, KOH
4:15—Felix Ferdinand and his Park Central Orchestra: KOL, KVI, KFPY, KFRC, KOL
5:30—The Sunkist Musical Cocktail: KVI, KFPY, KOIN, KFRC, KHJ, KDYL, KLZ
6—Gold Medal Fast Freight: KOL, KVI, KFPY, KOIN, KFRC, KHJ, KDYL, KLZ
6:30—Arabesque, Desert play: KFRC, KMJ, KOL, KFPY, KDYL, KLZ, KOH
7—Vitality Personalities: KMJ, KOL, KFRC, KHJ, KDYL
7:15—Gypsy Trail: Emery Deutsch and his orchestra: KMJ, KFPY, KDYL, KLZ, KOH
7:30—Savino Tone Pictures, Domenico Savino, conductor: KFRC, KMJ, KOL, KFPY, KDYL, KLZ, KOH
8—Guy Lombardo and his Royal Canadian: KFRC, KMJ, KOL, KFPY, KHJ, KDYL, KLZ
8:15—KOL KFI, Crema Band: KMJ, KOL, KFPY, KOIN, KFRC, KHJ, KDYL, KLZ
8:30—Fletcher Henderson and his Orchestra: KMJ, KDYL, KLZ

265.3 Meters **KSL** Wasatch 3901
1130 Kcys. 5000 Watts
City Radio Service Corp., Salt Lake City

8:15—First Security program
8:45—Camel Pleasure Hour, NBC
9:15—Popular composers
10—Program to be announced
10:30—Organ concert
11 P.M.—Studio program

243.8 Meters KYA Prospect 3456
1230 Kcys. 1000 Watts
Pac. Broadcast Corp., San Francisco
7:30 A.M.—Sweet and Low
8—Metropolitan hour
8:45—A Word of Cheer
9—Mahlon Dolman
9:30—Brisk program
9:45—Revue
10—Sunshine hour: George Taylor, Clem Kennedy, Adele Burian, Greta Gahler, Jimmy Mosley, "The Melodizers"
11—Philips Doughboys
11:15—Dance melodies
11:30—Community Chest
11:45—Virginia Spencer, "Soliloquy"
12 noon—Newscasting
12:15—Concert memories
12:30—Marina Trio
1—Cal King's Country Store
1:30—Novelty bits
2—Rajah Lipp, mystic philosopher
2:30—Dollo Sargent, organist
3:15—Album airs
3:30—Sydney Dixon, tenor
3:45—Willis Zink, contract bridge
4—Philosopher
4:15—Children's corner
4:30—Travers Players present dramatic play
4:45—Koffee Kup Celebrities
5—Metropolitan hour
6—Revue
6:30—Uncle Jerry's Safety Club
6:45—Hughespaper of the Air, UBC
6:55—Stockyard prices & quotations
7—The Home Towners
7:30—Novelty program, UBC
7:45—Mr. Bronson, psychiatrist
8—Long Beach Municipal Band, UBC
8:30—Bob Allen
8:45—Seiberling singers
9—Romance of Industry
9:15—Land of Dreams, UBC
9:45—Dr. Good Cheer with Gene Sullivan, soloist
10—Dollo Sargent, organist; Bobbie Freshman, violinist; Lucy Day, soprano
10:45—Jimmy Mosley in person
11 to 12 midnight—Dixieland Blue Blowers

526 Meters KMTR Holly. 3026
570 Kcys. 500 Watts
KMTR Radio Corp., Hollywood, Cal.
12 noon—"World in Review"
1:15—Andy's Oregon Lumberjacks
2:30—Harry Geise's Happy Guys
3:30—Recorded program
4:30—Musical Messengers
5:15—Chester Markert, organist
5:45—Radio press reporter
6—Banjo Boys
6:30—Ethiopian Supper Club
7—Orchestra and Don Abbott
7:15—Playlet, "John and Jane"
7:30—The Ten Best Sellers
8—Johnson's string ensemble
8:30—Cavalliers
9—Wedding of the Air
9:30—Musical Mixtures
10—Abe Lyman's dance orchestra
10:30—Studio orchestra
11—Popular records
12 to 6 A.M.—Jack, the Bell Boy

361.2 Meters KOA York 5090
830 Kcys. 12,500 Watts
General Electric Co., Denver, Colo.
5 P.M.—Listerine program
5:15—Radiotone Varieties
5:30—Mobioli concert
6—Halsey, Stuart program
6:30—Palmolive hour
7:30—Coca Cola program
8—Amos 'n' Andy
8:15—Camel Pleasure Hour
9:15—Henry Busse orchestra
9:30—Wayne King and his orchestra
10 to 11 P.M.—The Road Show, NBC

491.5 Meters KFRC Prospect 0100
610 Kcys. 1000 Watts
Don Lee, Inc., San Francisco, Calif.
7 A.M.—Mac's Cow Holog Symphon with Simpy & Pedro; stocks
8—Hallelujah Hour
9—Paul Tremaine's orch., CBS
9:30—Feminine Fancies
10:30—Wyn's Daily Chat
11—Mary Lewis Haines
11:10—News items
11:15—Piver's Reve d'Or
11:30—Amer. School of the Air, CBS
12 noon—Noonday concert
1—New York stock quotations
1:05—News items
1:15—U. S. Navy Band, CBS
2—Happy-Go-Lucky Hour
3—Bill Schudt's Going to Press, CBS
3:15—About new books, Munroe Up-ton
3:30—Winegar's Barn Orch., CBS
3:45—Something About Everything and recordings
4—Lowe Bros. program
4:15—Felix Fernando, CBS
4:30—We Girls, Clark Sisters
4:40—Steamboat Bill
4:55—Town topics; news items
5:15—Adventures of Black and Blue
5:30—Sunkist Musical Cocktails, CBS
6—General Mills Fast Freight, CBS
6:30—Arabesque, CBS
7—International Shoe program, CBS
7:15—Gypsy Trail, CBS
7:30—Violet Ray Music Hour, DLBS
8—Guy Lombardo's Canadians, CBS
8:15—American Tobacco Co., CBS
8:30—Small Black Revue
9—El Dora Band
9:15—Robert Olsen song recital
9:30—Studio program
9:45—The Emperor of the World, a play by John Eugene Hasty
10—Gruen Answer Man
10:05—Anson Weeks' orchestra
11—Earl Burnett's orchestra
12 to 1 A.M.—Vagabond of the Air

508.2 Meters KHQ Main 5383
590 Kcys. 1000 Watts
Louis Wasmer, Inc., Spokane, Wash.
7 A.M.—"Town Crier"; news flashes
7:30—Alice Blue Gown
7:45—Van and Don, NBC
8—Shell Happytime, NBC
9—Vermont Lumberjacks, NBC
9:15—Wait and Norman
10—Charlie Wellman, S & W Prince of Pep
10:15—Mary Hale Martin, NBC
10:30—Woman's Magazine, NBC
11:30—Charis dramalogue
11:45—Bell organ concert
12 noon—Edna Wallace Hopper, NBC
12:15 P.M.—Farm and Home Hour, NBC
1—Dental hygiene; band music
1:15—Farmers' seed service
1:30—School of the Air, NBC
2—Studio Parade
3—Gems of Remembrance
3:30—Dance orchestra
3:45—Paint o' Mine singers
4—Service hour
4:30—Phil Cook, NBC
4:45—Service hour "CTD"
5—Bobby Jones chat, NBC
5:15—Radiotone Varieties, NBC
5:30—KBU Notebook singer
5:45—Health Hints, organ concert
6—Halsey Stuart, NBC
6:30—Palmolive hour, NBC
7:30—Coca Cola program, NBC
8—Amos 'n' Andy, NBC
8:15—Camel Pleasure hour, NBC
9:15—Rin-Tin-Tin Thriller, NBC
9:30—Public opinion
9:45—KHQ Ensemble
10—The Road Show, NBC
10:30—Owen Sweeten Play Boys
11 to 12 midnight—Dance orchestra

483.6 Meters KGW Atwater 2121
620 Kcys. 1000 Watts
Morning Oregonian, Portland, Ore.
6:30 A.M.—Devotional services
6:45—Oregonian Trail Blazers
7:15—Morning Appetizers
7:45—Van and Don, NBC
8—Shell Happytime, NBC
9—Vermont Lumberjacks, NBC
9:15—Cooking school
10—S & W Prince of Pep, NBC
10:15—Mary Hale Martin, NBC
10:30—Woman's Magazine, NBC
11:30—Julia Hayes
11:45—Musical Mail Box
12 noon—Edna Wallace Hopper, NBC
12:15—Western Farm Home, NBC
1—Eastman Symphony, NBC
1:30—School of the Air, NBC
2—World Book Man
2:02—Friendly chat
3—Smith Ballew's orchestra, NBC
3:25—Santiseptic program
3:30—Black and Gold Room, NBC
3:45—Value of Advertising, NBC
4—Organ and piano
4:30—Phil Cook, NBC
4:45—Old Fashion Mill
5—Bobby Jones golf chat, NBC
5:15—Radiotone Varieties, NBC
5:30—The Oakleys
5:45—Talk, Louis K. Poyntz
6—Halsey Stuart program, NBC
6:30—Palmolive hour, NBC
7:30—Coca Cola program, NBC
8—Amos 'n' Andy, NBC
8:15—Camel Pleasure Hour, NBC
9:15—Rin-Tin-Tin Thriller, NBC
9:30—Thermoid program
9:45—Bobby Jones, golfer, NBC
10—Alligator Co. program
10:15—Hunt Transfer program
10:30—KGW Dramatic Guild
11—Dance orchestra, NBC
12 to 1 A.M.—Music Box organ

209.7 Meters KECA West. 0337
1430 Kcys. 1000 Watts
Earle C. Anthony, Inc., Los Angeles
8:15 A.M.—Financial news
8:30—Louis Rueb, health exercises
9—Vermont Lumberjacks, NBC
9:15—Grace Hale and Roy Rockwood
9:30—Rhythm Masters
9:45—Jack Baldwin, pianist
10—Charlie Wellman, S & W Prince of Pep, NBC
11:30—Organ recital, NBC
11:45—Sisters of the Skillet, NBC
12 noon—Edna Wallace Hopper, NBC
12:15—Farm and Home Hour, NBC
1—Eastman School Symphony Orchestra, NBC
1:30—Mel Peterson, the Royal Hawaiian, and Steinway Twins
2—Studio program
2:30—NBC Matinee
3—Market reports
3:15—Harry Coe, popular songs
3:45—Eleanor Autrey, ballads
4—Alex. Bovani, Italian language
4:15—Science, NBC
4:30—Raine Bennett, poet
4:45—Back of the News, NBC
5—Bobby Jones golf chat, NBC
5:15—RCA Radiotone program, NBC
5:30—A. Malvern Christie, songs
5:45—Ann Blackwell, pianist
6—L. A. Fire Dept. orchestra
7—James Burroughs and Schonberger trio
7:45—John Vale, tenor
8—Amos 'n' Andy, NBC
8:15—Camels' Pleasure Hour, NBC
9:15—Helen Guest, ballads
9:30—Glen Dolberg, baritone, and Clyde Lehman, pianist
9:45—Bobby Jones Golf Chat, NBC
10:30—Editorial review
10:45 to 11 P.M.—Health exercises, Louis Rueb

322.4 Meters KFWI Franklin 0200
930 Kcys. 500 Watts
Radio Entertainments, San Francisco
7 A.M.—Eye-opener program
8—Silent period
9—Slogon contest
9:30—Recordings
10:15—Bellevue Hotel program
10:30—Dr. Lineberger, health talk
10:50—Items of interest
11—Goodloe Gilmer's Journeys
11:15—Sherman Clay concert
12:15 P.M.—Walkathon roll call
12:20—Slogon contest; records
1:30—Silent period
6—Dinner dance music
6:15—Walkathon
6:25—Dinner dance music
7—Dr. Lineberger, health talk
7:15—Bellevue Hotel program
7:30—Silent period
8:30—Rita Murray's chat
8:40—Harmony Hounds and Lovey Wolf, blues singer
9:30—Walkathon
16—Dean Metcalf, pianist
10:15—Schwabacher-Frey program
11 to 1 A.M.—Sherman Clay opera

333.1 Meters KHJ Vandike 7111
900 Kcys. 1000 Watts
Don Lee, Inc., Los Angeles, Calif.
7 A.M.—Ken Niles, "News Briefs"
7:30—Organ and instrumental soloist
8—Hallelujah Hour
9—"Grace and Jack"
9:15—Beauty talk
9:30—Feminine Fancies
10:30—Organ recital
11—"Helpful Household Hints"
11:30—Am. School of the Air, CBS
12 noon—Biltmore concert orchestra
12:30—World-wide news
12:45—Optimist Club luncheon
1:30—Times Forum
2—Happy-Go-Lucky Hour
3—Talk on Gardens
3:30—L. A. Public Library
3:45—Organ recital
4—Vocal and organ
4:30—Town topics; world news
4:45—Organ recital
5:15—"Black and Blue"
5:30—Sunkist Musical Cocktail
6—Gold Medal Fast Freight, CBS
6:30—Oldsmobile Six
6:45—Hallelujah Quartet
7—International Shoe broadcast, CBS
7:15—Don Lee Symphony orchestra
7:30—Violet Ray Music Hour
8—Guy Lombardo's Canadians, CBS
8:15—American Tobacco Co., CBS
8:30—MJB Small Black Revue
9—Franco-American Baking Co.
9:30—"The Show's the Thing"
9:45—MacAleer transcriptions
10—World-wide news
10:05—Earl Burtnett's orchestra
12 to 1 A.M.—Phantom of the Organ

204 Meters KGA Main 3434
1470 Kcys. 5000 Watts
NW. Broad. System, Spokane, Wash.
6:45 A.M.—Early Birds; news
8—Organ concert, NBS
9—Morning devotionals, NWBS
9:15—Mary's Neighborly Chat
9:45—Olve Reynolds, blues singer
10—Glen Eaton, tenor
10:15—Robert Monsen, tenor
10:30—The Radio Boy Friends
11—Meadow Larks Orchestra
11:45—Professor and his Dream Girl
12 noon—Mid-day request program
12:30—Mid-day musicale
1—Marshall Sohl, tenor; Geneva Brown, soprano, NBS
1:15—Dental Clinic of the Air
1:45—Betty Andersen, soprano
2—Mardi Gras

3—Organ concert
3:30—Smilin' Sam from Alabam'
3:45—Jean Kantner, baritone
4—Organ concert, Warren Wright;
Homer Sweetman, tenor; Geneva Brown, soprano
5—Ken Stuart's sports review
5:15—Uncle Frank's story hour
5:30—Sing Something Simple
5:45—Novelty program
6:45—Hughespaper of the Air, UBC
7—Calendar of the Air, UBC
7:30—Staff Artists, UBC
7:45—Murray and Harris, UBC
8—Long Beach Municipal Band, UBC
8:30—Album of Familiar Faces, UBC
9—Henri Damski's Neapolitans Orchestra; Marshall Sohl, tenor; Jan Russell, violin; Jean Kantner, baritone; Agatha Turley, soprano
10—Ken Stuart's Sunshine program
10:30—Moonlight Melodies; Jean Kantner, baritone; Mabel Mohrman, piano
12 to 1 A.M.—Request recordings

322.4 Meters KROW Glenc. 6774
930 Kcys. 1000 Watts
Educ'l Broad. Corp., Oakland, Cal.
8 A.M.—Recordings
8:30—Dental Clinic, Sergt. Doc Wells
9—Silent period
1:20—Ed George, crooner
1:45—The Doctor's Nurse
2—Beth Chase, blues singer
2:20—Union Mutual Life program
2:30—Bible talk
2:45—KROW shopping hour, Dorothy Adams; Madeline Svyer, violins; Sheila Moore, soprano; Vivian Moore, pianist and accompanist
3:30—Organ recital, Vivian Moore
4—Tony Romano, vocalist
4:15—Musical program
4:30—Antone Chico, Spanish Grant program
4:45—Recordings and announcement
4:55—Marylin Grace, child reader
5—Wade Forrester's Hour
5:30—Studio program
7:30—LaVida Water Company
8—Announcements
8:05—Union Mutual Life program
8:15 to 8:30—Grocers' home hour

340.7 Meters KLX Lake. 6000
880 Kcys. 500 Watts
Tribune Pub. Co., Oakland, Calif.
7 A.M.—Exercises & entertainment
7:35—New York stocks
8—Charles T. Besserer, organist
8:30—Jean Kent
9—Modern Homes period
9:30—Y. W. C. A. health exercises
9:45—Records
10:15—San Francisco stocks
10:30—Records
11—Classified Adv. hour
12 noon—Jack Delaney and his band
1—Jean's Hi-Lights
2—Recorded program
2:35—San Francisco stocks
2:45—Edgar Russell
3:15—Recorded program
3:45—Ethel Rhinard, pianist
4—Orland school d.t. program
4:30—Brother Bob's Club
5—Helen Parmelee, pianist
5:15—Al Machado, steel guitar
5:30—Jean Wakefield, Johnny Scott
6—Hotel Oakland concert duo
7—News items
7:30—Helen Parmelee, pianist
7:45—Studio program
8—John Wharry Lewis, director
9—Gustav Severin, author, lecturer
and world traveler
9:30—Rodeo Novelty Boys
10—Bunny Burson's Band
11—Classic records
11:30 to 12 midnight—Dance program

325.9 Meters KOMO Elliott 5890
920 Kcys. 1000 Watts
Fisher's Blend Station, Inc., Seattle
6:55 A.M.—Inspirational service
7—Organ recital
7:30—Sunrise Srenaders, NBC
7:45—Van and Don, NBC
8—Shell Happytime, NBC
8—Vermont Lumberjacks, NBC
8:15—Helpful Hints to Housewives
9:45—Way to a Man's Heart
10—Charles Weisman, S & W Prince of Pop, NBC
10:15—Mary Hale Martin, NBC
10:30—Woman's Magazine, NBC
11:30—Helen Andrews
11:45—Prudence Penny talk
12 noon—Edna Wallace Hopper, NBC
12:15—Farm and Home Hour, NBC
1—Eastman School of Music program, NBC
1:30—School of the Air, NBC
2:50—Variety hour
3—Teacup Philosopher
3:15—Orchestra and vocalists
3:45—The Lost Melody
4—Stock quotations
4:15—Science, NBC
4:30—Phil Cook, NBC
4:45—Back of the News, NBC
5—Bobby Jones golf chat, NBC
5:15—Radiotron Varieties, NBC
5:30—Concert trio
5:50—Financial outlooks
6—Halsey Stuart program, NBC
6:30—Palmolive hour, NBC
7:30—Coca Cola program, NBC
8—Amos 'n' Andy, NBC
8:15—Camel Pleasure Hour, NBC
9:15—Rin-Tin-Tin Thriller, NBC
9:30—Chevrolet Chronicles
9:45—Bobby Jones Golf Chat, NBC
10—Recorded program
10:30—Owen Sweeten's Washingtonians
11—News flashes
11:10—Olympic Hotel dance orch.
12 midnight—Organ recital

285.5 Meters KNX Hemp. 4101
1050 Kcys. 5000 Watts
L. A. Evening Express, Los Angeles
6:45 A.M.—Popular recordings
8—Inspirational talk and prayer
8:15—Late recordings
9—Radio shopping news
9:15—Charis Players
9:30—Dr. Beauchamp program
10—Eddie Albright's family
10:30—Home Economics talk
11—Popular recordings
11:30—Musical program
12 noon—Gene Byrnes
12:30—Recorded program
1:30—Eddie Albright, late fiction
2—Recorded program
2:30—L. A. Firemen's Band
3—Announcements and stock reports
3:05—L. A. Firemen's Band
3—Announcements and stocks
3:05—L. A. Fireman's Band
3:30—Recorded program
4—Travelogue
4:15—Recorded program
4:30—C. F. R.s musical program
5—Brother Ken's Kiddies' Club
5:25—"Butterfinger" contest
5:30—Program of recordings
5:45—Town Cryer's amusement tips
6—Wesley Tourtelotte, noted organist
6:30—Pantages Hollywood Theater
7—Frank Watanabe and Hon. Archie
7:15—George Gramlich and "Periwinkle"
7:30—Rosluerian concert ensemble
8—"The Airdales," Bert Butterworth
8:30—"Soup to Nuts"
9—Sherman Oaks Srenaders
9:30—Ethel Duncan
10:30—Russian-American Art Club
11 to 12 midnight—Wesley Tourtelotte, organist

535.4 Meters KTAB Garfield 4700
560 Kcvs. 1000 Watts
Assoc. Broadcasters, Oakland, Calif.
7 A.M.—Cuckoo Club with Frank Wright
8—Recordings
8:30—Morning Moods
9—Morning prayer hour
9:30—Dr. J. Douglas Thompson
10—Household hour, Alma La Marr
10:30—Dr. E. L. Corley
10:50—Artists Vignettes
11—Novelty program
11:15—Recorded program
11:30—Mid-day musical notes
12:15 P.M.—Dr. McLain
12:30—Latin-American program
1—Chapel of Chimes organ
1:30—Dr. Campbell's program
1:45—San Franciscans You Should Know
2—Masters Album
2:35—Baseball game
5—The Story Man
5:15—Frank Wright
5:30—Dr. J. Douglas Thompson
6—Miniature masterpieces
6:30—Chapel of Chimes organ
7—Novelty transcription program
7:15—Recorded program
7:30—Studio program
8—"Pepper Box Program"
8—"Moment Musicale"
10—"Moment Musicale"
11 to 1 A.M.—Jimmie Kendrick's Night Owls

394.5 Meters KVI Broadway 4211
760 Kcvs. 1000 Watts
Puget Sound Broad. Co., Tacoma
7 A.M.—Recordings
7:15—Jack and Larry
7:30—Recordings
8—Hallelujah Hour
9—Paul Tremaine's orchestra, CBS
9:30—Feminine Fancies, DLBS
10—Mid morning melodies
11—Columbia Artists recital, CBS
11:30—Am. School of the Air, CBS
12 noon—Garden talk
12:15—Columbia Salon Orch., CBS
12:30—Syncoated silhouettes, CBS
1—U. S. Navy Band, CBS
2—Happy-Go-Lucky Hour
3—Recordings
3:15—President's Emergency Employment Committee speakers, CBS
3:20—Winegar's Barn Orch., CBS
3:30—Painless Parker, dentist
4—Morton Downey, CBS
4:15—Felix Ferdinand's orch., CBS
4:30—Recordings
5:30—Sunkist Musical Cocktails
6—Gold Medal Fast Freight
6:30—Recordings
6:39—Silent
9—Don Lee studio program
9:30—Hawaiian Trio
10—Val Valente's orchestra
12 midnight—Sign off

296.6 Meters KQW Columbia 777
1010 Kcvs. 500 Watts
Pac. Agr. Foundation, Ltd., San Jose
8:30 A.M.—Prosperity program
9:45—Helpful Hour, Dorothy Dean
10:30—Leah Bernhardt Kimball
11—Sunshine, Health and Happiness
11:30—Easter Gables program
11:45—Recordings
12 noon—Variety program, Betty Jaye
12:30—Market reports, weather
1—Musical program
1:30—Voices of Spring
1:45—The Friendly Hour
2:30—Dr. Campbell, "Dentistry"
2:45—Blue Diamond program
4:30—Story Time
5—Vesper music
5:30—Recordings

6—U. S. D. A. farm flashes
6:10—Farm topics discussion
6:20—Calif. State Dept. of Agric.
6:30—Market reports
6:45—KQW Market Place
7—News dispatches
7:15—Father and Son
7:30—Legislative discussion
7:45—Cooperative Marketing at Work
8—Winifred Lewis
8:15—Garden City Four
8:30—Calif. State Lifers' program
9—Auto Gypsies
9:15—Studio feature
9:30 to 10 P.M.—Melody Masters

319 Meters KOIN Atwater 3333
940 Kcvs. 1000 Watts
KOIN Incorporated, Portland, Ore.
6 A.M.—KOIN's Klock
7—The Early Brds
7:15—KOIN's KLOCK
7:30—Novelty Duo
8—Through the Window
9—Merrymakers
9:30—Feminine Fancies
10—Melodians
11—International Kitchen
11:30—Am. School of the Air
12 Noon—Rose City Beavers
12:30 P.M.—Sunshine Feature
1—Hostess of the Air
2:30—The Cuckoo Club
3—Newspaper of the Air
5—Prize Kiddie Club
5:30—Sunkist Musical Cocktails
6—Gold Medal Fast Freight, CBS
6:30—Studio program
7—Educational program, CBS
7:15—Bells of Harmony
7:30—CBS Feature
8—Stu and Pid
8:15—Pryor's Military Band, CBS
8:30—Calif. Small Black Revue
9—Minute Men
9:30—The Prouty Family
10—Journal feature
10:30—KOIN's Crazy Kapers
12 to 1 A.M.—Merry-Go-Round

236.1 Meters KOL Elliott 4466
1270 Kcvs. 1000 Watts
Seattle Broadcast. Co., Seattle, Wash.
6:45 A.M.—Top o' the Morning
7—"Morning Glories"
8—Hallelujah Hour
9—Paul Tremaine, CBS
9:30—Colonial Dames, CBS
9:45—Doremus
10—Four Features
11—Morning service
11:15—Columbia Artist recital, CBS
11:30—American Air School, CBS
12 noon—KOL Parade
1—Rotary Club luncheon
1:30—U. S. Navy Band, CBS
2—Happy-Go-Lucky Hour
3—Harriet Links
3:15—President's Emergency speaker, CBS
3:20—Winegar's Barn Orch., CBS
3:45—Shop service
4—Morton Downey, CBS
4:15—Felix Fernando's orch., CBS
4:30—Service hour
5:30—Musical Cocktail
6—Fast Freight, CBS
6:30—Arabesque, CBS
7—International Shoe program
7:15—The Three Graces
7:30—Savino Tone Pictures
8—Guy Lombardo, CBS
8:15—Arthur Pryor's Military Band, CBS
8:30—"Small Black" Revue
9—F. L. Armstrong Little Symphony
10—Royal Blue Boy, requests
10:20—Anson Weeks' orchestra
11—Earl Burnett's orchestra
12 midnight—Sign off

309.1 Meters KJR Seneca 1515
970 Kcvs. 5000 Watts
Northwest Broad. System, Seattle, Wn.
7 A.M.—Morning Reveiller; news
7:45—Organ concert
8:45—Thrift Home of the Air
9—Morning devotionals
9:15—Mary from Proctors
9:45—Olive Reynolds, blues singer
10—Glen Eaton, tenor
10:15—Robert Monsen, tenor
10:30—F. W. Fitch Co.
10:45—Piper's Revue d' Or
11—Meadow Larks Orchestra
11:30—Julia Hayes program
11:45—Professor and his Dream Girl
12 noon—World Book Man; World in Review
12:30—Mid-day musicale
1—Marshall Sohl, tenor; Geneva Brown, soprano
1:15—Dental Clinic of the Air
1:45—Betty Andersen, soprano
2—Mardi Gras
3—Organ concert
3:30—Smilin' Sam from Alabama
3:45—Jean Kantner, baritone
4—Organ, Warren Wright; Homer Sweetman, tenor; Geneva Brown, soprano
5—Ken Stuart's sports review
5:15—Uncle Frank's story hour
5:30—Health talk
5:40—Market reports
5:50—Garden talk
6—Novelty program
6:19—Seattle School Board talk
6:45—Hughespaper of the Air, UBC
7—Calendar of the Air, UBC
7:30—Staff artists, UBC
7:45—Murray and Harris, UBC
8—Long Beach Municipal Band, UBC
8:30—Album of Familiar Faces, UBC
9—Henri Damski's Neapolitans Orchestra; Agatha Turley, soprano; Jan Russell, violin; Jean Kantner, baritone
10—Ken Stuart's Sunshine program
10:30—Jean Kantner, baritone; Mabel Mohrman, piano
11—Vic Meyers' orchestra
12 to 3 A.M.—Midnight Revellers

468.5 Meters KFI Westmore 0337
640 Kcvs. 5000 Watts
Earle C. Anthony, Inc., Los Angeles
7:30—Opening market reports
7:45—Van and Don, NBC
8—Shell Happytime, NBC
9—Helpful Hints to Housewives
9:45—Sally Hill, Ruth Sheldon, songs
10—Norma and Monte, popular songs
10:15—Mary Hale Martin talk, NBC
10:30—Woman's Magazine, NBC
11:30—Girls Trio
11:45—French lesson, Annette Doherty
12 noon—Dept. of Agriculture talks
12:15 P.M.—Market reports
12:30—Off the air
1:30—School of the Air, NBC
2—Eleanor Autrey, ballads
2:15—Winnie Moore, Nomad Novelist
2:30—Sylvia's Happy Hour
3:30—Paul's Hawaiians
4—Editorial review
4:15—Big Brother
4:30—Phil Cook, NBC
4:45—The Story Man
5:15—Finance talks
5:45—Stock market reports
6—Halsey Stuart program, NBC
6:30—Palmolive Hour, NBC
7:30—Coca Cola program, NBC
8—Blanche Crossman, contralto
8:15—Felipe Delgado, baritone
8:45—Florentine duo
9—Jose Bohr, tenor
9:15—Rin-Tin-Tin Thriller, NBC
9:30—James Burroughs and orch.
11—Hotel St. Francis dance orchestra, NBC



Ernie Smith

King of Sports Announcers

IN KEEPING with the progressive spirit of radio entertainment and announcements, Lloyd K. Hillman wishes to announce the broadcasting of all Pacific Coast League games over station

EVERY DAY
EXCEPT
SUNDAY AND MONDAY **KTAB** AT
2:45 P. M.

March 31
Missions vs. Detroit
April 1
Missions vs. Detroit
April 2
Seals vs. Pittsburgh
April 3
Seals vs. Pittsburgh
April 4
Missions vs. Pittsburgh

Every baseball Fan and Fanette are well acquainted with the lucid and descriptive broadcasting of Mr. Smith and from now on his accounts of Pacific Coast games will be an exclusive feature of the Hillman service.

Hillman Auto Loan, Ltd.

1640 Van Ness Avenue
SAN FRANCISCO

2235 Broadway, Oakland

THURSDAY Programs

April 2, 1931



William Ray
KGER—Manager



Tommy Harris
KFRG—Vocalist



Henry Blanc
KGW—Chief Announcer



Liborius Hauptman
UBC—9:30 p.m.

322.4 Meters KFWI Franklin 0200
930 Kcys. 500 Watts
Radio Entertainments, San Francisco
7 A.M.—Eye-opener program
8—Silent period
9—Slogan contest
9:30—Recordings
10:15—Bellevue Hotel program
10:30—Dr. Linebarger, health talk
10:50—Items of interest
11—Silent period
12 noon—Recorded program
12:15—Walkathon roll call
12:20—Slogan contest; records
1:30—Silent period
6—Dinner dance music
6:15—Walkathon
6:25—Dinner dance music
7—Ed Stirm and Bill Clinch, popular entertainers
7:15—Bellevue Hotel program
7:30—Silent period
11—Walkathon
11:30—Schwabacher-Frey program
12 to 1 A.M.—Midnight classics

394.5 Meters KVI Broadway 4211
760 Kcys. 1000 Watts
Puget Sound Broad. Co., Tacoma
7 A.M.—Recordings
8:45—Peter Pan forecasts, CBS
9—Paul Tremaine's orchestra, CBS
9:30—Feminine Fancies
10—Mid morning melodies
11—Columbia Artists recital, CBS
11:15—Uneda Bakers, CBS
11:30—Am. School of the Air, CBS
12 noon—Garden talk
12:15—Rhythm Ramblers, CBS
12:30—Columbia Salon Orch., CBS
1—The Three Doctors, CBS
1:30—Asbury Casino Orchestra, CBS
2—Happy-Go-Lucky Hour
3—Gordon Kibbler's orchestra, CBS
3:30—Dental Clinic
4—Morton Downey, CBS
4:15—St. Moritz Orchestra, CBS
4:45—Recordings
5—Sunset Melodies
5:30—Recordings
6—Lee Morse, CBS
6:15—"Character Readings," CBS
6:31—Silent
9—Folgeria
9:30—Fern dance orchestra
10—Studio program
10:06—Earl Burnett's orchestra
11 to 12 midnight—Val Valente's orchestra

322.4 Meters KROW Glenc. 6774
930 Kcys. 1000 Watts
Educa'l Broad. Corp., Oakland, Cal.
8 A.M.—Recordings
8:30—Parker's Dental Clinic
9—Silent period
11—Charlie Glenn, Grandma's Boy
11:30—Organ program, Vivian Moore
12 noon—Silent period
1:30—Ed Georgia, crooner
1:45—The Doctor's Nurse
2—Marion Thompson, soprano; Betty Milton, accompanist
2:20—Union Mutual Life program
2:30—RKO Oakland Orpheum
3—KROW Shopping Hour, Dorothy Adams; George Alexander, vocalist; Madeline Siver, violinist; Vivian Moore, pianist
3:30—Organ recital, Vivian Moore
4—The Ne'er Do Well
4:30—Antone Chico Spanish Grant
4:45—Frank Holiday, tenor; Betty Milton, accompanist
5—Wade Forrester's Hour
5:50—Studio program
6—Silent period
7:30—The California Cowboys
8—Bible talk
8:15—"Pipe Dreams"
8:30—Hollywood Lights
8:45—Sports review, Al Santoro
9—Sergeant Doc Wells
9:15—KROW concert trio
9:30—Wade Forrester
10—St. Mary's College program
10:30 to 1 A.M.—Waialele Trio

280.2 Meters KJBS Ord. 4148-49
1070 Kcys. 100 Watts
J. Brunton & Sons, San Francisco
6 A.M.—Commuters' Express
9:30—Popular records
11—Shopping with Shirley Dale
11:30—Popular records
12 noon—Band music
12:15—Jimmy Waters program
12:30—LaVida Cloud Chasers
1—Stock reports and records
2—Studio program
2:30—Recorded program
2:45—The Melody Girl
3—Blindcraft ensemble
3:30—Musical Styles
4—Concert records
4:30—Popular music
6:30—Silent period
12:01—Program from Coffee Dan's
12:45 to 6 A.M.—KJBS Owl program

Los Angeles **UBC Fitzroy 1235**
United Broadcasting Co., Ltd.
6:45 P.M.—Hughespaper of the Air: KPQ, KVOS, KGA, KJR, KEX, KORE, KMED, KYA
7—Calendar of the Air: KPQ, KVOS, KGA, KJR, KXL, KORE, KMED, KYA, KGB
7:30—Screen Snapshots: KPQ, KVOS, KGA, KXL, KORE, KMED, KYA, KGER, KGB
7:45—A Study in Blue: KPQ, KVOS, KGA, KXL, KORE, KMED, KGB
8—French Miniatures: KPQ, KVOS, KGA, KJR, KEX, KORE, KMED, KYA, KFVB, KGB
8:30—Brick English Orchestra: KPQ, KVOS, KJR, KXL, KORE, KMED, KGER, KGB, KTM
9—Musical Contrasts: KXL, KORE, KMED, KYA, KGB
9:30—Tone Paintings: KPQ, KVOS, KJR, KXL, KORE, KMED, KYA, KFVB, KGB
10:30—Moonlight Melodies: KPQ, KVOS, KJR, KGB
11 to 12 midnight—Vic Meyers' Orchestra: KPQ, KVOS, KGA, KJR, KEX, KGER

220.4 Meters KGER Phone 632
1360 Kcys. 1000 Watts
C. M. Dobyns, Long Beach, Calif.
6 A.M.—Recorded program
6:30—News, weather, etc.
8:30—Mammy Jinny and Doughboys
9—Zoro
9:30—Recorded program
10—Mountaineers
10:30—Helene Smith, pianist
10:45—Beauty chat
11—Transcription, recorded program
11:30—Radio varieties
12:30 P.M.—Silent two hours
2:30—Recorded program
3—Helene Smith, Joe Bjorndahl
3:15—Long Beach Municipal Band
4—News brevities
4:15—Studio orchestra
5—Em and Tim
5:15—Orchestra
6—Silent
7:30—Screen Snapshots, UBC
8—Studio program
8:30—Prosperity program
9:30—Tone Paintings, UBC
10—English Gibson Orchestra
11 P.M.—Blue Blowers orch., UBC

379.5 Mtrs. NBC-KGO Sutter 1920
790 Kcys.

National Broadcast Co., San Francisco

- 7:30 A.M.—Sunrise Serenades: Orchestra: KGO; KOMO 7:30 to 7:45
7:45—Van and Don, the Two Professors: KHQ, KOMO, KGW, KPO, KFI, KFSD, KTAR, KOA
8—Shell Happymite: KHQ, KOMO, KGW, KPO, KFI, KSL
8—Financial Service: KGO
8:15—Morning Melodies: KGO
8:30—Cross-Cuts of the Day: KGO
9:15—Rembrandt Trio: KGO; KECA 9:30 to 10
10—Woman's Magazine of the Air: KGO, KHQ, KOMO, KGW, KPO, KFI, KFSD, KTAR; KSL, KOA 10:20 to 11
11—Standard School Broadcast: KGO, KHQ, KOMO, KGW, KPO, KFI, KFSD
11:45—Organ Recital: KGO, KECA
12 noon—Concert Orchestra: KGO, KGW, KECA
12:15—Western Farm and Home Hour: KGO, KHQ, KOMO, KGW, KECA, KFSD, KSL; KTAR 12:45 to 1
1—Hotel Sir Francis Drake Orchestra: KGO, KFSD
1:30—Dancing Melodies: KGO, KECA, KFSD
2—The Lady Next Door: KGO, KGW
2:30—RKO Vaudeville of the Air: KGO
3—Black and Gold Room Orchestra: KGO; KGW 3 to 3:25
3:30—John B. Kennedy talk: KGO, KGW
3:35—Black and Gold Room Orchestra: KGO
3:45—Piano Capers: KGO, KGW
4—Sparklets: The Coquettes; Paul Carson, organist; Alvin Ray, banjoist and guitarist: KGO
4:30—Phil Cook, the Quaker Man: KGO, KHQ, KOMO, KGW, KFI, KFSD, KTAR
4:45—News Service: KGO, KFSD
5—Fleischmann Hour: Rudy Vallee and his orchestra: KGO, KHQ, KOMO, KGW, KECA, KTAR
6—Arco Birthday Party: Reincarnated guest of honor; Rachel Morton, soprano; Harold Hansen, tenor; John Moncreiff, basso; male quartet; string ensemble: KGO, KHQ, KOMO, KGW, KECA, KFSD, KTAR
With Charlemagne, famed King of the Franks and subsequently Emperor of the West, as the reincarnated guest of honor. Franz Joseph Haydn, the distinguished Austrian composer whose birthday anniversary occurred April 1, will be honored as the orchestra presents an excerpt from his famous "Surprise Symphony." Rachmaninoff, a great living composer and pianist who celebrated his birthday on the same date, is represented by two songs.
6:30—Maxwell House Ensemble: Orchestra direction Don Voorhees: KGO, KHQ, KOMO, KGW, KECA, KFSD, KTAR
Many of the best-known Scotch songs are included in the program to be offered by Helen Rowland, soprano; Frank Parker, tenor; a male quartet and an orchestra led by Don Voorhees.
7—B. A. Rolfe and His Lucky Strike Dance Orchestra: KFSD, KTAR; KGO, KHQ, KOMO, KGW, KFI 7 to 7:30
7:30—Standard Symphony Hour: Orchestra direction Dr. Hans

Leschke: KGO, KHQ, KOMO, KGW, KFI

- Making his debut as conductor of the Standard Symphony Orchestra, Dr. Hans Leschke will direct a concert of musical gems during the broadcast of the Standard Symphony Hour. Dr. Leschke, who is best known in America as the director of the San Francisco Municipal Chorus, has been engaged to conduct the orchestra in a series of programs.
8:30—Amos 'n' Andy: KGO, KHQ, KOMO, KGW, KECA, KFSD
8:45—Lee S. Roberts, pianist; Paul Carson, organist; vocal soloist: KGO, KHQ, KOMO, KGW, KECA, KFSD
9—Demi-Tasse Revue: Gus Arnheim's Ambassador Hotel Coconut Grove Orchestra: KGO, KHQ, KOMO, KGW, KFI, KFSD, KTAR, KSL, KOA
9:30—The Story Teller: "The House of Gentlewomen," by S. B. Dickson: KGO, KHQ, KOA
The Story Teller will unfold a tale of Cape Cod and the love of three women for a young lad of the sea in a radio drama. Characters include Mary Gough, widow of a seaman and mother of John, a swaggering lad of the sea; Aunt Anna, Mary's spinster sister and a typical "old maid" in her set ways; Margie, 18-year-old sweetheart of John, and Robert Hume, an artist. The play has the entire world for its color.
16—Parisian Quintet: KGO, KFI, KOA
10:30—Yr Frien' Scotty: KGO, KOA
10:45—Sarah Kreindler, Violinist: KGO, KOA
11:15 to 12 midnight—Laugher - Harris Hotel St. Francis Dance Orchestra: KGO, KGW, KFI, KSL
468.5 Meters KFI Westmore 0337
640 Kcys. 5000 Watts
Earle C. Anthony, Inc., Los Angeles
7:30 A.M.—Opening market reports
7:45—Van and Don, NBC
8—Shell Happymite, NBC
9—Lou Gordon, Pac. Piano Twins
9:15—Helpful Hints to Housewives
9:45—Spanish lesson, Annette Doherty
10—Woman's Magazine, NBC
11—Standard School broadcast, NBC
11:45—Girls Trio
12 noon—Dept. of Agriculture
12:15 P.M.—Market reports
12:30—German lesson, Annette Doherty
12:45—Off the air
2:15—Winnie Moore, Nomad Novelist
2:30—Eleanor Autrey, ballads
2:45—King Kelly, Lou Gordon, Sally Hill and Polly Hall
3—America Federation
3:30—Grace Hale and Florence May
4—Editorial review
4:15—Blg Brother Don
4:30—Phil Cook, NBC
4:45—The Story Man
5:15—Quartet, Italian songs
5:30—Winnie and Eddie, popular melodies
5:45—Stock market reports
6—Nick Harris program
6:45—Slavick String Trio
7—Lucky Strike orchestra, NBC
7:30—Standard Symphony hour, NBC
8:30—Mel Peterson, Royal Hawaiian
8:45—"D-17, Emperor"
9—MJB Demi-Tasse Revue, NBC
9:30—Dr. Arthur Friedhelm, pianist
10—Parisian Quintet, NBC
10:30—Schonberger trio
11—Hotel St. Francis dance orchestra, NBC

CBS

- Columbia Broadcasting System**
5:30 A.M.—Tony's Scrap Book: KDYL
5:45—Morning Minstrels: KDYL, KLZ
6—Something for Everyone: KDYL, KLZ
6:30—Morning Moods: KDYL
8—Radio Home-Makers: KDYL, KOH
8:15—An Old-Fashioned Garden: KDYL, KOH
8:30—Uneda Bakers: KDYL, KLZ
8:45—Peter Pan Forecasts: KMJ, KOL, KVI, KOIN, KFRC, KHJ, KDYL, KLZ
9—Paul Tremaine and his Yoeng's Restaurant Orchestra: KOL, KVI, KFRC, KDYL, KLZ, KOH
9:30—Columbia Revue: KOH
10—Felix Ferdinand and his Park Central Orchestra: KOH
10:30—Ambassador Hotel Orchestra: KOH
11—Columbia Artists Recital: KVI, KFPY, KFRC, KLZ, KOH
11:15—Uneda Bakers: KMJ, KOL, KVI, KFPY, KOIN, KFRC, KHJ
11:30—American School of the Air: KMJ, KOL, KVI, KFPY, KFRC, KDYL, KLZ, KOH
12 noon—Rhythm Ramblers: KVI, KFPY, KDYL, KLZ, KOH
12:30—Columbia Salon Orchestra: KVI, KFPY, KHJ, KDYL, KLZ, KOH
1—The Three Doctors: KOL, KVI, KFPY, KHJ, KDYL, KLZ, KOH
1:30—Asbury Park Casino Orchestra: KOL, KVI, KFPY, KFRC, KDYL, KLZ, KOH
2—Will Osborne and his Orchestra: KDYL, KLZ, KOH
2:30—Virginia Arnold, pianist: KDYL, KLZ, KOH
3—Gordon Kibbler's Fulton Royal Orchestra: KMJ, KOL, KVI, KFPY, KFRC, KDYL, KLZ, KOH
4—Morton Downey, with Freddie Rich and his orchestra: KOL, KVI, KFPY, KHJ, KOH
4:15—St. Moritz Orchestra: KOL, KVI, KFPY, KOH
4:30—St. Moritz Orchestra: KFBK, KVI, KFPY, KDYL, KOH
5:15—Art Gillham: KVI, KFPY, KDYL
6—Premier Salad Dressers: KFBK, KMJ, KVI, KFPY, KHJ, KLZ, KOH
6:15—Old Gold Character Readings: KMJ, KOL, KVI, KFPY, KOIN, KFRC, KHJ, KDYL, KLZ
7—The Lutheran Hour: KOL, KFPY, KOIN, KFRC, KHJ, KDYL, KLZ
7:30—Toscha Seidel and Concert Orchestra: KVI, KFPY, KDYL, KLZ, KOH
8—Jack Kenny and his Orchestra: KFBK, KOL, KFPY, KHJ, KDYL, KLZ
8:15—Pryor's Crema Band: KMJ, KOL, KFPY, KOIN, KFRC, KHJ, KDYL, KLZ
8:30—Radio Roundup: KMJ, KFPY, KLZ
9—Polger Coffee Program: KFRC, KHJ, KDYL
208.2 Meters KLS Lakeside 6223
1440 Kcys. 250 Watts
Warner Bros., Oakland, Calif.
9:30 A.M.—Studio program
10—Songs of Yesteryear
10:30—Musical pictures
11—Buddy's Band
11:30—Variety program
12 noon—Popular program
12:30—Otto's Hawaiians
1:30—Garden of Melody
1:45 to 2:30 P.M.—Studio program

491.5 Meters KFRC Prospect 0100
610 Kcys. 1000 Watts
 Don Lee, Inc., San Francisco, Calif.
 7 A.M.—Mac's Cow Hollow Sym-
 phony with Simpy & Pedro; stocks
 8—Hallelujah Hour
 8:45—Peter Pan forecasts, CBS
 9—Paul Tremaine's orch., CBS
 9:30—Feminine Fancies
 10:30—Wyn's Daily Chat
 10:45—Barbara Gould beauty talk
 11—Charis Players
 11:15—Radio Homemakers, CBS
 11:30—Amer. School of the Air, CBS
 12 noon—Noonday concert
 1—Helpful Hints to Housewives
 1:30—N. Y. stock quotations
 1:35—News items
 1:45—Tommy Harris & Wm. Cowles
 2—Happy-Go-Lucky Hour
 3—Gordon Kibbler's orchestra, CBS
 3:30—Mary Lewis Haines
 4—French's Bird Seed program
 4:15—St. Moritz Orchestra, CBS
 4:45—Recordings
 4:55—Town topics
 5—Sunset Melodies, DLBS
 5:15—Adventures of Black and Blue
 5:30—Melodies of the Moment
 5:45—News Items
 6—"Bobs," noted sports
 6:15—Lorna Fantin, Numerologist,
 CBS
 6:30—Cuesta La Honda Haywire Or-
 chestra
 7—Lutheran Laymen's League pro-
 gram, CBS
 7:30—Chocolate Soldiers
 8—Sport shots, Ernie Smith
 8:15—American Tobacco Co., CBS
 8:30—Whispering Rhythms, CBS
 8:45—Pabco Trail Blazers
 9—Folgeria
 9:30—Piano Moods, Edna Fischer
 9:45—Vignettes in Symphony, DLBS
 10—Anson Weeks' orchestra
 10:15—Gruen Answer Man
 10:20—Anson Weeks' orchestra
 11—Val Valente's orchestra
 12 to 1 A.M.—Vagabond of the Air

325.9 Meters KOMO Elliott 5890
920 Kcys. 1000 Watts
 Fisher's Blend Station, Inc., Seattle
 6:55 A.M.—Inspirational service
 7—Organ recital
 7:30—Sunrise Serenaders
 7:45—Van and Don, NBC
 8—Shell Happytime, NBC
 9—Vermont Lumberjacks, NBC
 9:15—Helpful Hints to Housewives
 9:30—Charis Players
 9:45—Way to a Man's Heart
 10—Woman's Magazine, NBC
 11—Standard School broadcast, NBC
 11:45—Barbara Gould beauty talk
 12 noon—Prudence Penny talk
 12:15—Farm and Home Hour, NBC
 1—Orchestra and vocalists
 2—Variety Hour
 3—Teacup Philosopher
 3:15—Orchestra and vocalists
 4:15—Stock quotations
 4:30—Phil Cook, NBC
 4:45—Stock quotations
 5—Fleischmann hour, NBC
 6—Arco Birthday Party, NBC
 6:30—Maxwell House Melodies, NBC
 7—Lucky Strike dance orch., NBC
 7:30—Standard Symphony hour, NBC
 8:30—Amos 'n' Andy, NBC
 8:45—Lee S. Roberts, NBC
 9—Deml-Tasse Revue, NBC
 9:30—New World Life Boys
 10—Recorded program
 10:15—Piano duo
 10:30—Uncle Hank from Cliderville
 Center
 10:45—News flashes
 11—Hotel St. Francis dance orches-
 tra, NBC
 12 to 12:30 A.M.—Organ recital

243.8 Meters KYA Prospect 3456
1230 Kcys. 1000 Watts
 Pac. Broadcast. Corp., San Francisco
 7:30 A.M.—Hawaiian Echoes
 8—Metropolitan hour
 8:45—A Word of Cheer
 9—Mahlon Dolman
 9:30—Popular melodies
 9:45—Revue
 10—Sunshine hour: George Taylor,
 Clem Kennedy, Adele Burian, Tom
 Smith, "The Melodizers"
 11—Happy Harmonies
 11:15—Dance melodies
 11:30—Studies in waltz time
 11:45—Virginia Spencer, "Soliloquy"
 12 noon—Newscasting
 12:15—Concert memories
 12:45—Old Timers
 1—Cal King's Country Store
 1:30—Charlie Glenn in "Songs of
 Yesteryear"
 1:45—Novelty bits
 2—Rajah Lipp, mystic philosopher
 2:30—Dollo Sargent, organist
 3:15—Health talk
 3:30—George Nickson, tenor
 3:45—Salon melodies
 4—Philosopher
 4:15—Children's corner
 4:45—Koffee Kup Celebrities
 5—Metropolitan hour
 6—Revue
 6:30—Uncle Jerry's Safety Club
 6:45—Hughespaper of the Air, UBC
 6:55—Stock yard prices & quotations
 7—Calendar of the Air, UBC
 7:30—Novelty program, UBC
 7:45—"The Two Crooners," Tom
 and Dud
 8—French miniatures, UBC
 8:30—Sydney Dixon, recital of song
 9—Musical Contrasts
 9:45—Dr. Good Cheer with Adele
 Burian, soloist
 10—Organ recital featuring Dollo
 Sargent, organist, and George
 Nickson, soloist
 10:45—Jimmy Mosley in person
 11 to 12 midnight—Dixieland Blue
 Blowers

319 Meters KOIN Atwater 3333
940 Kcys. 1000 Watts
 KOIN Incorporated, Portland, Ore.
 6 A.M.—KOIN's Klock
 7—The Early Birds
 7:15—KOIN's Klock
 7:30—Novelty Duo
 8—Through the Window
 8:30—Hawaiian Ensemble
 8:45—Peter Pan, CBS
 9—Merrymakers
 9:30—Feminine Fancies
 10—Medians
 11—International Kitchen
 11:15—Nat'l Biscuit program, CBS
 11:30—International Kitchen
 11:45—Am. School of the Air, CBS
 12 Noon—Rose City Beavers
 12:30 P.M.—Sunshine Feature
 1—Hostess of the Air
 2:30—The Cuckoo Club
 3—Newspaper of the Air
 5—Studio Feature
 5:30—Prize Kiddie Club
 6—Fifteen songs
 6:15—Lorna Fantin, CBS
 6:30—Songs from Hawaii
 7—Lutheran Layman's League, CBS
 7:30—Chocolate Soldiers
 8—Bells of Harmony
 8:15—Pryor's Military Band, CBS
 8:30—Studio Feature
 8:45—Pabco Trail Blazers
 9—Folgeria
 9:30—Ice Hockey broadcast
 10:15—The Bohemians
 10:45—McElroy's Greater Oregon-
 ians
 12 to 1 A.M.—Merry Go Round

333.1 Meters KHJ VAndike 7111
900 Kcys. 1000 Watts
 Don Lee, Inc., Los Angeles, Calif.
 7 A.M.—Ken Niles, "News Briefs"
 7:30—Organ and instrumental soloist
 8—Hallelujah Hour
 8:45—Peter Pan Fabrics, CBS
 9—Dr. Ross, talk on dogs
 9:15—Organ recital
 9:30—Feminine Fancies
 10:30—Studio program
 11—Organ recital
 11:15—National Biscuit Co.
 11:30—"Helpful Household Hints"
 12 noon—Biltmore concert orchestra
 12:30—World-wide news
 12:45—Columbia Salon Orch., CBS
 1—The Three Doctors, CBS
 1:30—Times Forum
 2—Happy-Go-Lucky Hour
 3—Beauty talk
 3:15—U. S. C. Trojan period
 3:30—Madame Canille
 3:45—Book talk, Margaret McDonald
 4—Morton Downey and orch., CBS
 4:15—Queen of Sheba Cosmetics
 4:30—Town topics; world news
 4:45—Elvia Allman and Nell Larson
 5—Sunset Melodies
 5:15—"Black and Blue"
 5:30—Studio program
 6—Lee Morse, CBS
 6:15—Lorna Fantin, Numerologist,
 CBS
 6:30—Prof. Lindsley and Leigh
 Harline
 7—Lutheran Laymen's League, CBS
 7:30—Chocolate Soldiers
 8—Ben Bernie's orchestra, CBS
 8:15—American Tobacco Co., CBS
 8:30—Whispering Rhythms
 8:45—Pabco Trail Blazers
 9—"Folgeria," serial comic opera
 9:30—"Vignettes in Symphony"
 10—World-wide news
 10:05—Earl Burnett's orchestra
 12 to 1 A.M.—Phantom of the Organ

236.1 Meters KOL Elliott 4666
1270 Kcys. 1000 Watts
 Seattle Broadcast. Co., Seattle, Wash.
 6:45 A.M.—Top o' the Morning
 7—"Morning Glories"
 8—Hallelujah Hour
 8:45—Peter Pan
 9—Pequot program
 9:15—Paul Tremaine, CBS
 9:30—Doremus
 9:45—Feminine Fancies
 10—Four Features
 11:15—Ida Bailey Allen
 11:30—American Air School, CBS
 12 noon—KOL Parade
 1—The Three Doctors, CBS
 1:30—Asbury Park orch., CBS
 2—Happy-Go-Lucky Hour
 3—Harriet Links
 3:15—Gordon Kibler's orchestra, CBS
 3:30—Fanchon & his orch., CBS
 3:45—Shop service
 4—Morton Downey, CBS
 4:15—Howard Lanin's orch., CBS
 4:45—Service hour
 5:30—Tooth talk, Dr. Hobson
 5:45—Perky Feather
 6—Columbia feature
 6:15—Lorna Fantin, Numerologist,
 CBS
 6:30—Dinner music
 7—Lutheran Laymen's League, CBS
 7:30—Savino Tone Pictures, CBS
 8—Ben Bernie's orchestra, CBS
 8:15—Arthur Pryor's Band, CBS
 8:30—Whispering dance band
 8:45—Pabco Trail Blazers
 9—Folgeria, Central American com-
 edy
 9:30—Vignettes in symphony
 10—Royal Blue Boys
 10:15—Earl Burnett orchestra
 11—Val Valente's music
 12 midnight—Sign off

340.7 Meters **KLX** Lake. 6000
880 Kcys. 500 Watts

Tribune Pub. Co., Oakland, Calif.
7 A.M.—Exercises & entertainment
8—Charles T. Besserer, organist
8:30—Jean Kent
9—Modern Homes period
9:30—Clinic of the Air
10:15—San Francisco stocks
10:30—Beauty Mould program
10:45—R. Russell, jazz pianist
11—Classified Adv. hour
12 noon—Jack Delaney and his band
1—Jean's Hi-Lights
2—Edgar Russell, Melody Man
2:35—San Francisco stocks
2:40—Baseball: Detroit vs. Oaks
4:30—Brother Bob's Club
5—Helen Parmelee, pianist
5:15—Al Machado, steel guitar
5:30—Jean Wakefield, Johnny Scott
6—Hotel Oakland concert duo
7—News items
7:30—Studio program
8—Musical Soiree, John Wharry
Lewis, violinist; Graham Dexter,
tenor, and Muriel Scherruble, so-
prano
9—Old Gospel hymns, with M. J.
Goodman, tenor, and Helen Weg-
man Parmelee, accompanist
9:30—Jackie's Novelty Trio
10—Bunny Burson's Band
11—Classic recordings
11:30 to 12 midnight—Dance program

265.3 Meters **KSL** Wasatch 3901
1130 Kcys. 5000 Watts

Radio Service Corp., Salt Lake City
5 P.M.—Fleischmann program, NBC
6—Arco Birthday Party, NBC
6:30—Maxwell House Melodies, NBC
7—Lucky Strike orchestra, NBC
8—Vico "Pop" program
8:30—Amos 'n' Andy, NBC
8:45—Magic Paintbrush
9—MJB Demi-Tasse Review, NBC
9:30—Informal studio program
10:15—Local RKO Frolic
11 to 12 midnight—Dance music

483.6 Meters **KGW** Atwater 2121
620 Kcys. 1000 Watts

Morning Oregonian, Portland, Ore.
6:30 A.M.—Devotional services
6:45—Oregonian Trail Blazers
7:15—Morning Appetizers
7:45—Van and Don, NBC
8—Shell Happytime, NBC
9—Vermont Lumberjacks, NBC
9:15—Cooking school
9:45—Barbara Gould
10—Magazine of the Air, NBC
11—Standard School broadcast, NBC
11:45—Musical Masterworks
12 noon—Luncheon concert, NBC
12:15—Western Farm Home, NBC
1—World Book Man
1:02—Town Cryer
2—Lady Next Door, NBC
2:30—Julia Hayes
2:45—Masterworks
3—Black and Gold Room Orch., NBC
3:25—Santiseptic program
3:30—John E. Kennedy, talk, NBC
3:45—Piano Capers, NBC
4—Organ and piano
4:30—Phil Cook, NBC
4:45—Old Fashion Mill
5—Fleischmann hour, NBC
5—Arco Birthday Party, NBC
6:30—Maxwell House Melodies, NBC
7—Lucky Strike, NBC
7:30—Standard Symphony hour, NBC
8:30—Amos 'n' Andy, NBC
8:45—Lee S. Roberts, NBC
9—Demi-Tasse Review, NBC
9:30—Benefit Savings and Loan
9:45—Phoenix Hospitality
10—Oregonian of the Air
11—Dance orchestra, NBC
12 to 1 A.M.—Music Box organ

508.2 Meters **KHQ** Main 5383
590 Kcys. 1000 Watts

Louis Wasmer, Inc., Spokane, Wash.
7 A.M.—"Town Cryer"; news flashes
7:30—Alice Blue Gown
7:45—Van and Don, NBC
8—Shell Happytime, NBC
9—Vermont Lumberjacks, NBC
9:15—Walt and Norman, popular duo
9:45—Pequot Personalities
10—Woman's Magazine, NBC
11:30—Bell organ concert
12 noon—L. Robinson, savings ac-
counts
12:15 P.M.—Farm and Home Hour,
NBC
1—Dental hygiene; band music
1:15—Farmers' seed service
1:30—Miss Silhouette, violinist
1:45—The Hill Billies
2—Studio Parade
3—Gems of Remembrance
3:30—Dance orchestra
3:45—Dance time
4—Service hour
4:30—Phil Cook, NBC
4:45—Service hour "CTD"
5—Fleischmann hour, NBC
6—Arco Birthday Party, NBC
6:30—Maxwell House Melodies, NBC
7—Radio Victor Hour, NBC
7:30—Standard Symphony hour, NBC
8:30—Amos 'n' Andy, NBC
8:45—Lee S. Roberts, NBC
9—Demi-Tasse Revue, NBC
9:30—Phoenix transcription
9:45—Upstairs Price sport page
10—Inland Empire Forum
10:15—KHQ Ensemble On Wings of
Song
11 to 12 midnight—Best Steppers

361.2 Meters **KOA** York 5090
830 Kcys. 12,500 Watts

General Electric Co., Denver, Colo.
5 P.M.—Fleischmann hour
6—Arco Birthday Party
6:30—Maxwell House ensemble
7—Lucky Strike orchestra
8—Amos 'n' Andy
8:15—Conoco Listeners' Hour
8:45—Sports interview
9—MJB Demi-Tasse Review
9:30—The Story Teller
10—Parisian quintet
10:30 to 11 P.M.—Organ recital, Er-
minie De La Vergne

499.7 Meters **KFSD** Franklin 6353
600 Kcys. 1000 Watts

Airfan Radio Corp., Ltd., San Diego
7:30 A.M.—Studio program
7:45—Van and Don, NBC
8—Morning musicale
9—Good Cheer program
9:15—Shopping hour
10:20—Woman's Magazine, NBC
11—Standard School broadcast, NBC
11:45—Jamie Erickson, organist
12:15 P.M.—Farm and Home Hour,
NBC
1—Sir Francis Drake orchestra, NBC
1:30—Dancing melodies, NBC
2—Helen Craw, child psychologist
2:30—Organ concert
3:30—Studio program
3:45—Radio Dental Clinic
4:15—Studio program
4:30—Phil Cook, NBC
4:45—News service, NBC
5—Feature program
5:45—Late news items
6—Arco Birthday Party, NBC
6:30—Maxwell House program, NBC
7—Lucky Strike orchestra, NBC
8—Chevrolet Chronicles
8:30—Amos 'n' Andy, NBC
8:45—Lee S. Roberts, NBC
9—Demi-Tasse Revue, NBC
9:30—John Wells and Leslie Adams
10 to 12 midnight—Dance music

440.9 Meters **KPO** Garfield 8300
680 Kcys. 5000 Watts

Hale Bros., Chronicle, San Francisco
7:15 A.M.—Health exercises with
Dobbs
7:45—Van and Don, NBC
8—Shell Happytime, by Hugh Bar-
rett Dobbs
9—Dobbs's Birthday Party
9:30—Radio feature, NRA
10—Woman's Magazine, NBC
11—Standard School broadcast, NBC
11:45—Julia Hayes, "Helpful Hints"
12 noon—Time, Scripture
12:05—Programs in miniature
1—Shrine luncheon
1:30—"Question Air" Box
2—Julia Hayes, "Helpful Hints"
2:15—Organ recital, George Nyklicek
2:50—10 minutes in Hale's Library
3—Ye Towne Cryer
3:05—Who Cares with Bob Bence
4—Aeolian Trio
5—Big Brother
5:30—Date Book, by Stuart Strong
5:45—News digest, "Scotty" Mort-
land
6—Organ recital, George Nyklicek
6:15—Cecil and Sally for S & W
6:30—Organ recital, George Nyklicek
6:45—Henry Starr, the 16/40 Boy
7—"Masters of Music"
8—Bostonians of the Air
8:45—Meeting in the Tavern
9—Cy Trobber's Scrapbook
10—Jesse Stafford's dance orchestra
11 to 12 midnight—Floyd Wright, or-
ganist, with Helen Stone, blues
singer

309.1 Meters **KJR** Seneca 1515
970 Kcys. 5000 Watts

Northwest Broad. System, Seattle, Wn.
7 A.M.—Morning Reveiller; news
7:45—Organ music
8:45—Thrift Home of the Air
9—Morning devotionals
9:15—Mary; George Maddox, tenor
9:45—Olive Reynolds, blues singer
10—Glen Eaton, tenor
10:15—Robert Monsen, tenor
10:30—Radio Boy Friends
11—Meadow Larks Orchestra
11:30—Julia Hayes program
11:45—Professor and his Dream Girl
12 noon—World Book Man
12:30—Mid-day musicale
1—Jean Kantner, baritone
1:15—Dental Clinic of the Air
1:45—Marjorie Robillard and Glen
Eaton, harmony
2—Mardi Gras
3—Organ concert; Geneva Brown,
soprano
3:30—Smilin' Sam from Alabam'
3:45—Tea Time Tales
4—Organ; Bobby Hainsworth; Ho-
mer Sweetman, tenor
5—Ken Stuart's sports review
5:15—Uncle Frank's story hour
5:30—Health talk
5:40—Market reports
5:50—Garden talk
6—Northwest Salon Orchestra
6:15—Melodies and Memories
6:45—Hughespaper of the Air, UBC
6:55—Rabbi Samuel Koch
7—Musical Crossword program
7:15—Calendar of the Air, UBC
7:30—McAleer Melodists
7:45—The Red Tops
8—French Miniatures, UBC
8:50—Brick English Orchestra, UBC
8:45—Grand Slam Golf Clubs
9—Montaville Flowers, lecture
9:30—Baker Chocolate Co.
9:45—Tone Paintings, UBC
10—Ken Stuart's Sunshine program
10:30—Agatha Turley, soprano; Ma-
bel Mohrman, piano
11—Vic Meyers' orchestra
12 to 3 A.M.—Midnight Revelers

535.4 Meters KTAB Garfield 4700
560 Kcys. 1000 Watts
 Assoc. Broadcasters, Oakland, Calif.
 7 A.M.—Cuckoo Club with Frank Wright
 8—Recordings
 8:30—Morning Moods
 9—Morning prayer hour
 9:30—Dr. J. Douglas Thompson
 10—Household hour, Alma La Marr
 10:30—Dr. B. L. Corley
 10:50—Artists Vignettes
 11:15—Recorded program
 11:30—Mid-day musical notes
 12:15 P.M.—Dr. McLain
 12:30—Latin-American program
 1—Chapel of Chimes organ
 1:30—Recorded program
 1:45—The Melody Girl
 2—Masters Album
 2:35—Baseball game
 5—The Story Man
 5:15—Frank Wright
 5:30—Dr. J. Douglas Thompson
 6—Miniature masterpieces
 6:30—Chapel of Chimes organ
 7—Joan Kay, contralto; Helen Resnick, pianist, and Alice Cummings, violinist
 7:15—Studio program
 7:30—Ernie Smith
 7:45—C. E. Barnhart
 8—Bob and his zither
 9—“Affairs of Anatol,” drama
 9:30—KTAB Ranch Boys
 10—Moment musicale
 11 to 1 A.M.—Jimmie Kendrick’s Night Owls

209.7 Meters KECA West. 0337
1430 Kcys. 1000 Watts
 Earle C. Anthony, Inc., Los Angeles
 8:15 A.M.—Wall St. financial news
 8:30—Louis Rueb, health exercises
 9—Vermont Lumberjacks, NBC
 9:15—Grace Hale, Roy Rockwood
 9:30—Rembrandt Trio, NBC
 11:45—Organ recital, NBC
 12 noon—Luncheon concert, NBC
 12:15—Farm and Home Hour, NBC
 1—Sir Francis Drake orchestra, NBC
 1:30—Dancing melodies, NBC
 2—The Rhythm Masters
 2:30—Winnie Parker, piano and song
 3—Market reports
 3:15—German lesson, Annette Doherty
 3:30—Ballads on approval
 5—Fleischmann Sunshine Hour, NBC
 6—Arco Birthday Party, NBC
 6:30—Maxwell House Melodies, NBC
 7—Will Rounds string ensemble, with Winnie Moore, nomad novelist
 8—Mel Peterson, Royal Hawaiian
 8:15—John Vale, tenor
 8:30—Amos ‘n’ Andy, NBC
 8:45—Lee S. Roberts, NBC
 9—Ray Ann Dwyne orchestra and Jeane Dunn, soloist
 10—Harold Spaulding, tenor
 10:30—Editorial review
 10:45 to 11 P.M.—Health exercises, Louis Rueb

526 Meters KMTR Holly. 3026
570 Kcys. 500 Watts
 KMTR Radio Corp., Hollywood, Cal.
 6 A.M.—“Eye-Openers,” Andy and Chester
 7—Breakfast program
 8—Stock quotations
 8:05—Recorded program
 9—M. Kitchen, Home Economics
 9:15—Organ recital
 9:45—Recorded program
 10:30—Lani McIntyre’s Hawaiians
 11:30—Recorded program
 11:45—City officials
 12 noon—“World in Review”
 12:15—Hi-Noon Hi-Lights
 1:15—Andy’s Oregon Lumberjacks

2:15—Recorded program
 2:30—Harry Geise’s Happy Guys
 3:30—Records; Rhythmettes
 4:30—The Musical Messengers
 5:15—Chester Markert, organist
 5:45—Radio press reporter
 6—Banjo Boys
 6:30—Ethiopian Supper Club
 7—Studio orchestra
 7:15—Playlet, “John and Jane”
 7:30—Strange facts
 7:45—Herald sports
 8—Cavalliers
 8:30—Moments of Meditation
 8:45—Playlet, Dave Hartford and Frances Nordstrom
 9—Wedding of the Air
 6:30—Song Fest
 10—Abe Lyman’s orchestra
 10:30—Studio orchestra
 11—Selected records
 12 to 6 A.M.—Jack, the Bell Boy

285.5 Meters KNX Hemp. 4101
1050 Kcys. 5000 Watts
 L. A. Evening Express, Los Angeles
 6:45 A.M.—Popular recordings
 8—Inspirational talk and prayer
 8:15—Bill Sharples and his gang
 9—Radio shopping news
 9:15—Dr. Beauchamp program
 9:30—Recorded program
 9:45—“Pequot Personalities”
 10—Eddie Albright’s family
 10:30—Home Economics talk
 11—Barbara Gould program
 11:15—Recorded program
 11:30—KNX ensemble
 12 noon—Recorded program
 1—Of the air
 1:30—Eddie Albright, late fiction
 2—Recorded program
 2:30—Professor Leon, French lessons
 3—Musical program
 3:30—Lost, found, stock reports
 3:35—Louise Johnson, astroanalyst
 4—Travelogue
 4:15—Recorded program
 4:30—C. P. R.’s musical program
 5—Brother Ken’s Kiddies’ Club
 5:25—“Butterfinger” contest
 5:30—Recordings
 5:45—Town Cryer’s amusement tips
 6—Wesley Tourtelotte, noted organist
 6:30—KNX orchestra
 7—Frank Watanabe and Hon. Archie
 7:15—The KNX ensemble
 7:30—The KNX orchestra
 7:45—Musical program
 8—“The Philco Symphony”
 8:30—Charlie Hamp
 9—Calmon Luboviski, violinist, and Claire Mellonino, pianist
 10—Arizona Wranglers
 11 to 12 midnight—Wesley Tourtelotte, organist

296.6 Meters KQW Columbia 777
1010 Kcys. 500 Watts
 Pac. Agr. Foundation, Ltd., San Jose
 12 noon—Variety program, Betty Jaye
 1—Musical program
 1:30—The Friendly Hour
 2:30—Dr. Campbell and Dentistry
 2:45—Blue Diamond studio program
 4:30—Story time
 5—Vesper music
 5:30—Recordings
 6—U. S. D. A. farm flashes
 6:10—Farm topics discussion
 6:20—Calif. State Dept. of Agric.
 6:30—Market reports
 6:45—KQW Market Place
 7—News dispatches
 7:15—Farm Forum
 7:30—Legislative discussion
 7:45—Amer. Institute of Banking
 8—Songs of the Old Church Choir
 9—The Five Pretzels
 9:45 to 10 P.M.—Thursday Evening Social Club

254.1 Meters KEX Atwater 3111
1180 Kcys. 5000 Watts
 Western Broad. Co., Portland, Ore.
 6 A.M.—Town Clock
 7—White Wizard
 7:15—Oregon Journal News
 7:30—One Man Breakfast Club
 7:45—Family Altar hour
 8:15—Salem Breakfast Club
 8:45—Organ concert
 9—Morning devotionals
 9:15—Mary, NWBS
 9:45—Olive Reynolds, blues singer
 10—Texas Cowboy
 10:15—Robert Monsen, tenor
 10:30—Radio Boy Friends
 11—The Meadow Larks Orchestra
 11:15—The Song Bag
 11:45—Professor and his Dream Girl
 12 noon—Weather
 12:05—Side Show
 12:50—Walkathon
 12:45—Mid-day musicale
 1:05—Merry Motorists
 1:15—Dental Clinic of the Air
 1:45—Marjorie Robillard and Glen Eaton, harmony
 2—Mardi Gras, NWBS
 3—Tune Chasers
 3:30—Newscasting, NWBS
 4—Walkathon
 4:30—Organ recital
 4:45—Theater review
 5—White Wizard
 5:15—Uncle Frank’s story hour
 5:30—Studio program
 5:45—Northwest Salon Orchestra
 6:15—Melodies and Memories
 6:45—Hughespaper, UBC
 8—French Miniatures, UBC
 8:30—Oregon National Defense Band
 6—Montville Flowers, lecture
 9:30—Tone Paintings, UBC
 10—Ken Stuart’s Sunshine program
 10:30—Walkathon from Lotus Island
 11:30—Vic Meyers’ orchestra
 12 to 3 A.M.—Midnight Revellers

204 Meters KGA Main 3434
1470 Kcys. 5000 Watts
 NW. Broad. System, Spokane, Wash.
 6:45 A.M.—Early Birds; news
 8—Warren Wright, organist
 9—Morning devotionals
 9:15—Mary; George Maddox, tenor
 9:45—Olive Reynolds, blues singer
 10—Glen Eaton, tenor
 10:15—Robert Monsen, tenor
 10:30—Radio Boy Friends
 11—Meadow Larks Orchestra
 11:45—Professor and his Dream Girl
 12 noon—Mid-day request program
 12:30—Mid-day musicale, NBS
 1—Can Kantner, baritone, NBS
 1:15—Dental Clinic of the Air
 1:45—Marjorie Robillard and Glen Eaton
 2—Mardi Gras, NWBS
 3—Organ concert, NWBS
 3:30—Smilin’ Sam from Alabama’
 3:45—Tea Time Tales, NWBS
 4—Bobby Hainsworth, organist; Homer Sweetman, tenor, NBS
 5—Ken Stuart’s sports review
 5:15—Uncle Frank’s story hour
 5:30—Sing Something Simple
 5:45—Northwest Salon Orchestra
 6:15—Melodies and Memories
 6:45—Hughespaper of the Air, UBC
 7—Calendar of the Air, UBC
 7:30—Screen Snapshots, UBC
 7:45—Ruth Lee, UBC
 8—French Miniatures, UBC
 8:30—Brick English Orchestra, UBC
 9—Montville Flowers, lecture
 9:30—Tone Paintings, UBC
 10—Ken Stuart’s Sunshine program
 10:30—Moonlight Melodies; Agatha Turley, soprano; Mabel Mohrman, piano
 11—Vic Meyers’ orchestra, NBS
 12 to 1 A.M.—Request recordings

10 SPECIAL SUBSCRIPTION OFFERS

Look these offers over. Surely there's one combination here that will suit you. The set of artists' pictures alone is worth many times the price quoted. Make your choice now and mail in the coupon below.

1. BROADCAST WEEKLY, *Motion Picture Magazine and Photoplay*. All three for one year for only \$4.00
2. BROADCAST WEEKLY and *Motion Picture Magazine*, both for one year, and 96 artists' pictures 4.00
3. BROADCAST WEEKLY and *Photoplay*, both for one year, and 96 artists' pictures 4.00
4. BROADCAST WEEKLY and *Photoplay Magazine*. Both for one year for only 3.50
5. BROADCAST WEEKLY for one year and 96 artists' pictures 3.50
6. BROADCAST WEEKLY for one year and a Beautiful Leatherette Cover 3.50
7. BROADCAST WEEKLY and *Motion Picture Magazine*. Both for one year for only 3.40
8. BROADCAST WEEKLY. For one year 3.00
9. BROADCAST WEEKLY for 6 months and 96 artists' pictures. For only 2.00
10. BROADCAST WEEKLY for 6 months and a Beautiful Leatherette Cover, for only 2.00
11. Complete set of 96 artists' pictures 1.00
12. Beautiful Leatherette Cover 1.00

(For Canada add 50 cents to above offers)

HERE ARE THE ARTISTS: *These are beautiful sepia finished pictures, 6 x 9 inches each*

Charles Hamp	Lee S. Roberts	Ted White	Barry Hopkins	Eugene Hawes
Ken Stuart	Harold Dana	Jack Deane	George Taylor	Richard Le Grand
Alice Blue	Bobbe Deane	Edna O'Keefe	Hazel Warner	Graham McNamee
Ann Grey	Simpy Pitts	Don Thompson	Louise Gillhouse	Wedgewood Nowell
Anson Weeks	Jo and Vi	Rudy Vallee	Amos 'n' Andy	Dorothy Churchill
Ted Husing	John Moss	Charles Cartier	Cecil and Sally	Florence Waterhouse
Sidney Dixon	Abe Bloom	Tommy Harris	Floyd Gibbons	Lucille Atherton Harger
Jess Norman	Eva Garcia	James Harvey	Wm. Hancock	Eva Gruninger Atkinson
Dell Perry	Tom Kelly	Virginia Flohri	Wm. H. Wright	Johnnie O'Brien
Leigh Harline	Cal Pearce	G. Donald Gray	Eddie Holden	Harold Spaulding
Harry Stanton	Al Pearce	Irving Kennedy	Lindsay MacHarris	Norman Nielsen
Clark Sisters	Billy Page	Clarence Hayes	Bernice Berwin	James Burroughs
Edna Fischer	Rudy Seiger	Raymond Paige	Ted Maxwell	Juanita Tennyson
Elvia Allman	Ernie Smith	Bennie Walker	Hugh Barrett Dobbs	Calmon Luboviski
Olive West	Ivan Ditmars	Robert Olsen	Marjorie Robillard	Yvonne Petersen
Cecil Wright	Carl Omeron	Harry McKnight	Madeline O'Brien	Charles Marshall
Jeanne Dunn	Robert Hurd	Norman Thue	Theodore Strong	Charlie Wellman
The Coquettes	Harold Peary	Jerry Germaine	Harrison Hollway	Harry McClintock (Mac)
George Rand	Earl Towner	William Royle	Eileen Piggott	

BROADCAST WEEKLY,
726 Pacific Building, San Francisco, Calif.

XXXX

Gentlemen: Here's _____ Dollars, for which please send me

Offer No. _____

Name _____

Street Address _____

City _____ State _____

New Renewal Extension

FRIDAY Programs

April 3, 1931



Urban Hartman
KPO—Staff Vocalist



Leigh Harline
KHJ—Organist



Ivan Ditmars
KOL—Musical Director



Reginald Travers
KYA—4:30 p.m.

491.5 Meters **KFRC** Prospect 0100
610 Kcys. 1000 Watts
Don Lee, Inc., San Francisco, Calif.
7 A.M.—Mac's Cow Hollow Sym-
phony; stocks
8—Hallelujah Hour
9—Home Economics
9:15—Paul Tremaine's orch., CBS
9:30—Feminine Fancies
10:30—Wyn's Daily Chat
11—Pequot Personalities
11:15—Columbia Artists recital, CBS
11:25—News items
11:30—Amer. School of the Air, CBS
12 noon—Noonday concert
1—Stock quotations
1:05—News items
1:15—Columbia Artists recital, CBS
1:30—Rhythm Ramblers, CBS
2—Happy-Go-Lucky Hour
3—Winegar's Barn Orchestra, CBS
3:45—Fred Lane, Contest Reviewer
4—Morton Downey, CBS
4:15—We Girls, Clark Sisters
4:30—Steamboat Bill
4:45—Recordings
5—Town topics; news items
5:15—Adventures of Black and Blue
5:30—Ted White and Nell Larsen
6—Pat Frayne's sports talk
6:15—Sol Hoopli
6:30—General Pershing Memoirs
7—Hallelujah Quartet
7:30—People's popular melodies
8—Adventures of a Con Man
8:15—American Tobacco Co., CBS
8:30—Gilmore College Daze
9—Sunkist Musical Cocktails
9:30—Town House Orchestra
10—Schwartz Gincer Band
10:15—Anson Weeks' orchestra
11—Val Valente's orchestra
12 to 1 A.M.—Vagabond of the Air

265.3 Meters **KSL** Wasatch 3901
1130 Kcys. 5000 Watts
Radio Service Corp., Salt Lake City
5 P.M.—Cities Service concert, NBC
6—Interwoven Pair, NBC
6:30—Armour program, NBC
7—Armstrong Quakers, NBC
7:30—RKO Theater of the Air, NBC
8—Amos 'n' Andy, NBC
8:15—Keeley ensemble
8:30—Male quartet
9—Organ reveries
9:30—Kodak Week-end Hour, NBC
10—Utah Old Timers
10:30—Organ program
11 P.M.—Midnight hour

508.2 Meters **KHQ** Main 5383
590 Kcys. 1000 Watts
Louis Wasmer, Inc., Spokane, Wash.
7 A.M.—"Town Cryer"; news flashes
7:30—Alice Blue Gown
7:45—Van and Don, NBC
8—Shell Happytime, NBC
9—Vermont Lumberjacks, NBC
9:15—Walt and Norman
9:45—Walt and Norman song shop-
ping
10—Charlie Wellman, S & W
"Prince of Pep"
10:15—Josephine Gibson, NBC
10:30—Woman's Magazine, NBC
11:30—Bell organ recital
12 noon—Edna Wallace Hopper, NBC
12:15 P.M.—Farm and Home Hour,
NBC
1—Dental hygiene; organ concert
1:15—Farmers' seed service
1:30—Miss Silhouette, violinist
1:45—The Radiolite vocalist
2—Studio Parade
3—Cems of Remembrance
3:30—Dance orchestra
3:45—Dance time
4—Service hour
4:30—Phil Cook, NBC
4:45—Service hour "CTD"
5—Cities Service concert, NBC
6—Interwoven Pair, NBC
6:30—Armour hour, NBC
7—Armstrong Quakers, NBC
7:30—RKO hour, NBC
8—Amos 'n' Andy, NBC
8:15—Brownbitt Footlites, NBC
8:30—S & W Mellow'd Melodies, NBC
9—Fuller's House of Color, NBC
9:30—Kodak Week-end Hour, NBC
10—Inland Empire Forum
10:30—KHQ ensemble
11 to 12 midnight—Davenport Hotel
orchestra

361.2 Meters **KOA** York 5090
830 Kcys. 12,500 Watts
General Electric Co., Denver, Colo.
5 P.M.—Cities Service concert
6:30—Armour program
7—Armstrong Quakers
7:30—RKO Theater of the Air
8—Amos 'n' Andy
8:15—Old Wagon Tongue
9—Florence Richardson's orchestra
9:30—Eastman program
10—Mystery serial, NBC
10:30—Musical Echoes, NBC
11 to 12 midnight—Hotel Cosmopol-
itan orchestra

483.6 Meters **KGW** Atwater 2121
620 Kcys. 1000 Watts
Morning Oregonian, Portland, Ore.
6:30 A.M.—Devotional services
6:45—Oregonian Trail Blazers
7:15—Morning Appetizers
7:45—Van and Don, NBC
8—Shell Happytime, NBC
9—Vermont Lumberjacks, NBC
9:15—Cooking school
9:30—Betty Crocker, NBC
9:45—Pequot Mills program
10—S & W Prince of Pep, NBC
10:15—Josephine B. Gibson, NBC
10:30—Woman's Magazine, NBC
11:30—Masterworks
12 noon—Edna Wallace Hopper, NBC
12:15—Western Farm & Home, NBC
1—Friendly chat
2—NBC Matinee
2:15—Aircraft talk
2:25—NBC Matinee
3—The World in Music, NBC
3:15—Santiseptic program
3:30—Black and Gold Room, NBC
3:45—Bits of melody, NBC
4—Major Bowes' Family, NBC
4:30—Phil Cook, NBC
4:45—Old Fashion Mill
5—Cities Service, NBC
6—Interwoven Pair, NBC
6:30—Armour hour, NBC
7—Armstrong Quakers, NBC
7:30—RKO program, NBC
8—Amos 'n' Andy, NBC
8:15—Brownbitt Footlites, NBC
8:30—S & W Melodies, NBC
9—Fuller's House of Color, NBC
9:30—Kodak week-end hour, NBC
10—Schwabacher hour
10:30—Hoot Owls
12 to 1 A.M.—Del Milne's orchestra

526 Meters **KMTR** Holly. 3026
570 Kcys. 500 Watts
KMTR Radio Corp., Hollywood, Cal.
5:45—Radio press reporter
6—Banjo Boys
6:30—Ethiopian Supper Club
7—Rodeo of the Air
8—Cavalliers
8:30—Playlet, "John and Jane"
8:45—Moments of Meditation
9—Wedding of the Air
9:30—Johnson's string ensemble
10—Abe Lyman's orchestra
10:30—Studio orchestra
11—Selected records
12 to 6 A.M.—Jack, the Bell Boy

379.5 Mtrs. **NBC-KGO** Sutter 1920
790 Kcys. 7500 Watts
National Broadcast Co., San Francisco

- 7:30 A.M.—Sunrise Serenaders: Orchestra: KGO; KOMO 7:30 to 7:45
7:45—Van and Don, the Two Professors: KHQ, KOMO, KGW, KPO, KFI, KFSD, KTAR
8—Shell Happytime: KHQ, KOMO, KGW, KPO, KFI
8—Financial Service Program: KGO
8:15—Morning Melodies: Orchestra: KGO
8:30—Cross-Cuts of the Day: KGO
9:15—Meet the Folks: KGO
9:30—Recitalists: KGO
9:45—The Entertainers: KGO
10—Charlie Wellman, S & W Prince of Pep: KGO, KHQ, KOMO, KGW, KECA, KFSD, KTAR
10:15—Josephine B. Gibson, Food Talk: KGO, KHQ, KOMO, KGW, KFI
10:30—Woman's Magazine of the Air: KGO, KHQ, KOMO, KGW, KPO, KFI; KFSD 10:50 to 11:30; KTAR 11:10 to 11:30; KSL 10:30 to 10:50
11:30—Organ Recital: KGO, KECA
12 noon—Edna Wallace Hopper beauty talk: KGO, KHQ, KOMO, KGW, KECA, KFSD
12:15—Western Farm and Home Hour: KGO, KHQ, KOMO, KGW, KECA, KFSD; KTAR 12:45 to 1
1—Radio Guild: KGO, KOMO, KECA, KFSD, KTAR
2—NBC Matinee: KGO, KECA; KGW 2 to 2:15, 2:25 to 3; KTAR 2 to 2:30
3—The World in Music: KGO, KGW, KECA
3:15—Black and Gold Room Orchestra: KGO; KGW 3:15 to 3:30
3:45—Bits of Melody: KGO
4—Major Bowes' "Family": KGO, KHQ, KOMO, KGW, KECA
Grieg's "Spring," played by a concert orchestra under Yasha Bunchuk's direction, will be a high light of the program which Major Edward Bowes and his Capital Theatre "Family" will present. Members of the "Family" who will be heard include Louise Bave, soprano; Westell Gordon, tenor; Dudley Wilkinson, baritone; Hannah Klein, pianist, and Waldo Mayo and his ensemble.
4:30—Phil Cook, the Quaker Man: KGO, KHQ, KOMO, KGW, KFI, KFSD, KTAR
4:45—News Service: KGO
5—Cities Service Concert Orchestra: Jessica Dragonette, soprano; the Cavaliers, male quartet; orchestra direction Rosario Bourdon: KGO, KHQ, KOMO, KGW, KECA
In keeping with the nature of the day, sacred compositions will be heard along with standard classical numbers during the program.
6—Interwoven Pair: Billy Jones and Ernie Hare; orchestra direction Will C. Perry: KGO, KHQ, KOMO, KGW, KFI, KFSD, KTAR
6:30—Armour Program: "Seven Last Words of Christ," by Dubois; Barre Hill, baritone; Ted Pearson, narrator; chorus and orchestra direction Josef Koestner: KGO, KHQ, KOMO, KGW, KFI
Because of the great popular appeal of Dubois' "The Seven Last Words of Christ," a sacred cantata for solo, chorus and orchestra, when it was presented last year, the work will be repeated tonight.
7—Armstrong Quakers: Lois Bennett, soprano; Mary Hopple, con-

tralto; male quartet; orchestra direction Don Voorhees: KGO, KHQ, KOMO, KGW, KFI

- Two springtime operettas, "Apple Blossoms" and "Maytime," will high light the seasonal program to be presented by the Armstrong Quakers.
7:30—RKO Theatre of the Air: Film, vaudeville and radio stars; William Hanley, narrator; orchestra direction Milton Schwarzwald: KGO, KHQ, KOMO, KGW, KFI, KFSD, KTAR
8—Amos 'n' Andy: KGO, KHQ, KOMO, KGW, KECA, KFSD
8:15—Brownbilt Footlites: Orchestra direction Mahlon Merrick; Clarence Hayes, tenor: KGO, KHQ, KOMO, KGW, KFI, KFSD, KTAR
"The Love Parade," "St. Louis Blues" and "Song of the Hills" are three high spots in the program of Brownbilt Footlites.
8:30—S. and W. Mellow'd Melodies: KGO, KHQ, KOMO, KGW, KFI, KFSD, KTAR
A religious note will be struck by the S and W Mellow'd Melodies in the Good Friday program. Artists whose voices will be heard individually or collectively during the program include Eva Gruninger Atkinson, contralto; Barbara Blanchard, soprano; Myron Niesley, tenor; Ben Klassen, tenor; Everett Foster, baritone, and Harry Stanton, bass. A string orchestra directed by Joseph Hornik and Harold Dana, master of ceremonies, will participate in the program.
9—The House of Color: Max Dolin, violin soloist and director; Easton Kent, tenor; male quartet; instrumental ensemble: KGO, KHQ, KOMO, KGW, KFI
9:30—Kodak Week-End Hour: KGO, KHQ, KOMO, KGW, KFI, KFSD, KTAR, KSL, KOA
10—"The Adventures of Dr. Webster," by Ruth de Pledge Burgender: KGO, KECA, KSL, KOA
10:30—Musical Echoes: Concert orchestra: KGO, KOA
11 to 12 midnight—Laughner - Harris Hotel St. Francis Dance Orchestra: KGO, KFI, KSL

209.7 Meters **KECA** West. 0337
1430 Kcys. 1000 Watts

- Earle C. Anthony, Inc., Los Angeles
8:15 A.M.—Financial news
8:30—Louis Rueb, health exercises
9—Vermont Lumberjacks, NBC
9:15—The Rhythm Masters
9:45—Jack Baldwin, pianist
10—Charlie Wellman, S & W Prince of Pep
11:30—Organ recital, NBC
12 noon—Edna Wallace Hopper, NBC
12:15—Farm and Home Hour, NBC
1—Radio Guild Playlet, NBC
2—Matinee, NBC
3—The World in Music, NBC
3:15—Market reports
3:30—Paul's Hawaiians
4—Major Bowes' Family, NBC
4:45—Loveless Twins quartet
5—Cities Service Hour, NBC
6—RKO Revue
6:30—Eva Olivotti, soprano
7—El Vaquero orchestra
7:45—John Vale, tenor
8—Amos 'n' Andy, NBC
8:15—Stove Poker Philosopher
9:15—String ensemble
10—Rose Dirmann, soprano
10:30—Editorial review
10:45 to 11 P.M.—Health exercises, Louis Rueb

CBS

Columbia Broadcasting System

- 5:30 A.M.—Tony's Scrap Book: KDYL
5:45—The Old Dutch Girl: KDYL, KLZ
6—Something for Everyone: KDYL, KLZ
6:30—Morning Moods: KDYL
9—Good Friday Services from National Cathedral in Washington: KMJ, KVI, KLZ, KOH
12 noon—U. S. Marine Band Orchestra: KVI, KFPY, KDYL, KSL, KOH
12:45—Columbia Educational Features: KVI, KFPY, KDYL, KOH
1—Columbia Artists Recital: KVI, KFPY, KFRC, KHJ, KDYL, KOH
1:30—Rhythm Ramblers: KOL, KVI, KFPY, KFRC, KDYL, KOH
2—Mercantile's Seven Last Words: KOL, KVI, KDYL, KOH
2:45—Tony's Scrap Book: KDYL, KOH
3—Winegar's Barn Orchestra: KMJ, KOL, KVI, KFPY, KFRC, KDYL, KLZ, KOH
4—Morton Downey, with Freddie Rich and his orchestra: KOL, KFPY, KFRC, KHJ, KOH
4:30—Felix Ferdinand and his Park Central Orchestra: KFBK, KOL, KFPY, KFRC, KDYL, KOH
8—Noble Sissle and his Princesses Restaurant Orchestra: KFBK, KOL, KFPY, KDYL, KLZ
8:15—Pryor's Crema Band: KMJ, KOL, KFPY, KOIN, KFRC, KHJ, KDYL, KLZ
8:30—Ben Bernie and his orchestra from Chicago: KDYL, KLZ

280.2 Meters **KJBS** Ord. 4148-49
1070 Kcys. 1000 Watts

- J. Brunton & Sons, San Francisco
6 A.M.—Commuters' Morning Express
7—KJBS Alarm Klok Klub
8—Popular recordings
8:30—City of Paris day by day
8:45—Recorded program
9—Assoc. Food Stores' program
9:30—Variety records
11—Shopping with Shirley Dale
11:30—Gallenkamps popular program
12 noon—Organ music
12:15—Jimmy Waters program
12:30—LaVida Cloud Chasers
1—Stock report and music
2—Discovery program
2:30—Variety recordings
3:30—Federal musical styles
4—Popular music
4:30—Ruby Adams and "Tiny" Epperson
4:45—Recordings
6:30—Silent period
12:01—Program from Coffee Dan's
12:45 to 6 A.M.—KJBS Owl program

239.9 Meters **KFOX** Phone 672
1250 Kcys. 1000 Watts

- Nichols & Warinner, Long Beach, Cal.
5:15—Town Hall Revellers
5:45—Professor and Dream Girls
6—Over at Mart's House
6:30—Percy Prunes
6:45—Bill & Co
7—School Days
7:15—Jimmy Lee
7:30—Cheerio Boys
7:45—Sunset Harmony Boys
8—The Three Vagabonds
8:30—"Harmonious Suggestions"
9—Three Vagabonds
9:30—Ghost House
10—Vera Graham, organist
11—Majestic Ballroom
12 to 3 A.M.—The Knight Hawk

243.8 Meters KYA Prospect 3456
1230 Kcys. 1000 Watts
Pac. Broadcast. Corp., San Francisco
7:30 A.M.—Sweet and Low
8—Metropolitan hour
8:45—A Word of Cheer
9—Mahlon Dolman
9:30—Brisk program
9:45—Revue
10—Sunshine hour: George Taylor, Clem Kennedy, Adele Burian, Jimmy Mosley, "The Melodizers," Greta Gahler
11—Philips Doughboys
11:15—Dance melodies
11:30—Health talk
11:45—Virginia Spencer, "Soliloquy"
12 noon—Newscasting
12:15—Concert memories
12:45—Old Timers
1—Cal King's Country Store
1:30—Novelty bits
1:45—Dance melodies
2—Rajah Lipp, mystic philosopher
2:30—Dollo Sargent, organist
3:15—Album airs
3:30—Sydney Dixon, tenor
3:45—Willis Zink, contract bridge
4—Philosopher
4:15—Children's corner
4:30—Travers Players
4:45—Koffee Kup Celebrities
5—Missing Persons Forum
5:10—Metropolitan hour
5—Revue
6:30—Uncle Jerry's Safety Club
6:45—Hughespaper of the Air, UBC
6:55—Stock yard prices & quotations
7—Home Towners
7:30—Judge Matthew W. Brady
8—"The Scorpion," UBC
8:15—Duo pianoflashes, UBC
8:30—Hargrave's detective tales, UBC
9—Venetian Nights, UBC
9:30—Bob Allen
9:45—Dr. Good Cheer; George Nickson, soloist
10—Dollo Sargent, organist, and Greta Gahler, soprano
10:45—Jimmy Mosley in person
11 to 12 midnight—Dixieland Blue Blowers

319 Meters KOIN Atwater 3333
940 Kcys. 1000 Watts
KOIN Incorporated, Portland, Ore.
6 A.M.—KOIN's Klock
7—The Early Birds
7:15—KOIN's Klock
7:30—Novelty Duo
8—Through the Window
8:45—Hawaiian Ensemble
9—Merrymakers
9:30—Feminine Fancies
10—Melodians
11—International Kitchen
11:30—Am. School of the Air, CBS
12 noon—Rose City Beavers
12:30 P.M.—Sunshine Feature
1—Hostess of the Air
2:30—The Cuckoo Club
3—Newspaper of the Air
5—Studio review
5:30—Prize Kiddie Club
6—Isle of Golden Dreams
6:30—Concert Trio
7—The Bohemians
7:30—Opera Mirror
8—Stu and Fid
8:15—Pryor's Crema Military Band, CBS
8:30—College Daze
9—Sunkist Musical Cocktails
9:30—Bells of Harmony
9:45—Musical program
10—Pipe Dreams
10:30—Jack and Jill's Tavern Music
11—Val Valentine's Music
12 to 1 A.M.—The Merry-Go-Round

236.1 Meters KOL Elliott 4466
1270 Kcys. 1000 Watts
Seattle Broadcast. Co., Seattle, Wash.
6:45 A.M.—"Top o' the Morning"
7—"Morning Glories"
8—Hallelujah Hour
9—Paul Tremaine, CBS
9:30—Doremus
9:45—Feminine Fancies
10—Four Features
11:15—Columbia Artists recital, CBS
11:30—KOL Parade
12:30 P.M.—Chamber of Commerce luncheon
1:30—Rhythm Ramblers, CBS
2—Light opera gems, CBS
2:15—Happy-Go-Lucky Hour
3—Harriet Links
3:15—Winegar's Barn Orch., CBS
3:45—Shop service
4—Morton Downey & orch., CBS
4:30—Felix Fernando's orch., CBS
5—Service Hour
6—Isle of Dreams
6:30—Pershing's Memoirs
7—KOL Funmakers
8—Noble Sissle and orchestra, CBS
8:15—Arthur Pryor's Band, CBS
8:30—Gilmore College Daze
9—Fruit Cocktail
9:30—Jimmy Bittick's orchestra
10—Royal Blue Boys
10:15—Anson Weeks
11—Val Valentine's dance orchestra
12 midnight—Sign off
8:45—Royal Blue Boy
9—Ken Niles' Merrymakers
9:30—Jimmy Bittick's orchestra
10—Barney's Jazz Band
11—Earl Burnett's orchestra
12 midnight—Sign off

499.7 Meters KFSB Franklin 6353
600 Kcys. 1000 Watts
Airfan Radio Corp., Ltd., San Diego
7:30 A.M.—Studio program
7:45—Van and Don, NBC
8—Morning musicale
9—Good Cheer program
9:15—Amy Lou shopping hour
10—Charlie Wellman, S & W Prince of Pep, NBC
10:15—Josephine Gibson talk, NBC
10:30—Woman's Magazine, NBC
11:30—Jamie Erickson, organist
12 noon—Edna Wallace Hopper, NBC
12:15—Farm and Home, NBC
1—Radio Guild, NBC
2—French lesson
2:30—Organ concert
3:30—Studio program
3:45—Radio Dental Clinic
4:15—Studio program
4:30—Phil Cook, NBC
4:45—Studio program
5:45—Late news items
6—Interwoven Pair, NBC
6:30—John Wells and Artists' Trio
7:30—RKO program, NBC
8—Amos 'n' Andy, NBC
8:15—Brownbill Footlites, NBC
8:30—S & W Melodies, NBC
9—Col. Koscoe
9:05—Feature program
9:30—Kodak Week End Hour, NBC
10 to 12 midnight—Dance music

208.2 Meters KLS Lakeside 6223
1440 Kcys. 250 Watts
Warner Bros., Oakland, Calif.
9:30 A.M.—Studio program
10—Songs of Yesteryear
10:30—Musical pictures
11—Buddy's Band
11:30—Variety program
12 noon—Popular program
12:30—Otto's Hawaiians
1—Old time music
1:30—Hawaiian Shadows
1:45 to 2:30—Recordings

468.5 Meters KFI Westmore 0337
640 Kcys. 5000 Watts
Earle C. Anthony, Inc., Los Angeles
7:30 A.M.—Opening market reports
7:45—Van and Don, NBC
8—Shell Happytime, NBC
9—Helpful Hints to Housewives
9:45—Sally Hill, Ruth Sheldon, songs
10—Norma and Monte, popular songs
10:15—Josephine Gibson, food talk
10:30—Woman's Magazine, NBC
11:30—Girls Trio
11:45—English lesson, Artia Drew
12 noon—Dept. of Agriculture talk
12:15 P.M.—Market reports
12:30—Seeing So. California
12:45—Off the air
2:30—Winnie Moore, Nomad Novelist
2:45—Eleanor Autrey, ballads
3—Seeing Southern California
3:40—Grace Hale, speaker
4—Editorial review
4:15—Big Brother
4:30—Phil Cook, NBC
4:45—The Story Man
5:15—Royce and Ronald
5:30—E. H. Rust, nurseryman
5:45—Stock market reports
6—Interwoven Pair, NBC
6:30—Armour Hour, NBC
7—Armstrong Quakers, NBC
7:30—RKO program, NBC
8—Mildred Loughlin, contralto
8:15—Brownbill Footlites, NBC
8:30—S & W Mellow'd Melodies, NBC
9—House of Color, NBC
9:30—Kodak week-end hour, NBC
10—Concert orchestra and soloist
11—Hotel St. Francis dance orchestra, NBC

309.1 Meters KJR Seneca 1515
970 Kcys. 5000 Watts
Northwest Broad. System, Seattle, Wn.
7 A.M.—Morning Reveiller; news
7:45—Organ concert, Warren Wright
8:45—Thrift Home of the Air
9—Morning devotionals
9:15—Mary; Alex Campbell, baritone
9:45—Olive Reynolds, blues singer
10—Glen Eaton, popular ballads
10:15—Robert Monsen, tenor
10:30—Marmola Players
10:45—The Radio Boy Friends
11—Meadow Larks Orchestra
11:30—Julia Hayes program
11:45—Professor and his Dream Girl
12 noon—World Book Man
12:30—Mid-day musicale
1—Marshall Sohl, tenor; Jean Kantner, baritone
1:15—Dental Clinic of the Air
1:45—Agatha Turley, soprano
2—Mardi Gras
3—Bobby Hainsworth, organist; Geneva Brown, soprano
3:30—Smilin' Sam from Alabama
3:45—Jean Kantner, baritone
4—Organ; Homer Sweetman, tenor
5—Ken Stuart's sports review
5:15—Uncle Frank's story hour
5:30—Health talk
5:40—Market reports
5:50—Garden talk
6—The Melody Musketters
6:30—The Royal Loafers
7—The Stump 'Em Twins
7:15—The Red Tops
7:30—Over Land and Sea, UBC
7:45—Murray and Harris, UBC
8—The Home Bruisers, UBC
8:15—UBC program
8:30—Cecile Brown, pianist; Iris Canfield, cello; Sam Meyer, violin
9—Montville Flowers, lecture
9:30—Hockey game, Ken Stuart, announcer
10:15—Moonlight Melodies
11—Vic Meyers' orchestra
12 to 3 A.M.—Midnight Revelers

535.4 Meters KTAB Garfield 4700
560 Kcys. 1000 Watts
Assoc. Broadcasters, Oakland, Calif.
7 A.M.—Cuckoo Club with Frank Wright
8—Popular records
8:30—Morning Moods
9—Morning prayer hour
9:30—Dr. J. Douglas Thompson
10—Household hour, Alma La Marr
10:30—Dr. B. L. Corley
10:50—Recordings
11:30—Mid-day musical notes
12:15 P.M.—Dr. McLain
12:30—Latin-American program
1—Chapel of Chimes organ
1:30—Dr. Keys
2—Masters Album
2:35—Baseball game
5—Story Man's Air Castle
5:15—Johnny Shaw, organist
5:30—Dr. J. Douglas Thompson
6—Miniature masterpieces
6:30—Chapel of Chimes organ
7—Studio program
7:15—Educating Wuzzy
7:30—Studio program
8—Highway Highlights
8:45—"The Green Ray," mystery drama
9:30—Johnny Shaw, organist
9:40—Jerry Jermaine's Gossips with the Business Woman
10—"Moment Musicale"
11 to 1 A.M.—Jimmie Kendrick's Night Owls

394.5 Meters KVI Broadway 4211
760 Kcys. 1000 Watts
Puget Sound Broad. Co., Tacoma
7 A.M.—Recordings
7:15—Jack and Larry
7:30—Recordings
8—Hallelujah Hour
9—Good Friday services from Nat'l Cathedral in Washington, CBS
10—Mid morning melodies
11—Good Friday services
12 noon—U. S. Marine Band, CBS
12:45—Col. educ. features, CBS
1—Columbia Artists recital, CBS
1:30—Rhythm Ramblers, CBS
1:45—Rhythm Ramblers, CBS
2—Light opera gems, CBS
2:15—Happy-Go-Lucky Hour
3—Winegar's Barn Orch., CBS
3:30—Dental Clinic
4—Morton Downey, CBS
4:15—Recordings
4:30—Felix Ferdinand's orch., CBS
5—Recordings
5:45—Ted White and Nel Larsen
6—Recordings
6:32—Silent
9—Sunkist Musical Cocktails
9:30—Delin Serviteers
10—Studio program
10:15—Anson Weeks' orchestra
11 to 12 midnight—Val Valente's orchestra, DLBS

296.6 Meters KQW Columbia 777
1010 Kcys. 500 Watts
Pac. Agr. Foundation, Ltd., San Jose
8:30 A.M.—Prosperity program
9:45—Helpful Hour, Dorothy Dean
10:30—Leah Bernhardt Kimball
11—Health and Happiness
11:30—Easter Gables program
11:45—The Health Man
12 noon—Variety program, Betty Jaye
12:30—Market reports, weather
1—Musical program
1:30—Voices of Spring
1:45—Friendly Hour, Lena Island
2:30—Dr. Campbell and Dentistry
2:45—Blue Diamond program
4:30—Story time
5—Vesper music
5:30—Recordings
6—U. S. D. A. farm flashes

6:10—Farm topics discussion
6:20—Calif. State Dept. of Agric.
6:30—Market reports
6:45—KQW Market Place
7—News dispatches
7:15—Legislative discussion
7:45—Cooperative Marketing at Work
8—Flowers of Old Japan
8:30—Studio program
9—KQW players
9:30 to 10 P.M.—A. Caro Miller and his vibraharp

440.9 Meters KPO Garfield 8300
680 Kcys. 5000 Watts
Hale Bros., Chronicle, San Francisco
7:15 A.M.—Health exercises with Dobbs
7:45—Van and Don, NBC
8—The Shell Happytime, by Hugh Barrett Dobbs
9—Dobbs's Birthday Party
9:30—Paul Lingle piano duo with KPO male trio
10:30—Woman's Magazine, NBC
11:30—Julia Hayes, "Helpful Hints"
11:45—Radio feature, NRA
12 noon—Scripture; time signals
12:05—George Nyklicek, organist
12:45—Commonwealth Club lunch
1:30—Programs in miniature
2:30—KPO Harmonizers
2:50—Ye Towne Cryer
3—Who Cares with Bob Bence
4—Aeolian Trio
5—Passover Service auspices Northern Board of Rabbis
5:30—Date Book, Stuart Strong
5:45—News digest, "Scotty" Mortland
6—George Nyklicek, organist
6:15—Cecil and Sally for S & W
6:30—Children's play
6:45—Henry Starr, the 16/40 Boy
7—"Masters of Music"
8—Concertized opera
8:30—Concertized opera, Verdi's "Il Trovatore"
9—"Grand Slam" program
9:15—Baker Chocolate program
9:30—KPO Drama Guild
10—Jesse Stafford's dance orchestra
11 to 12 midnight—Floyd Wright, organist, with Helen Stone, blues singer

Los Angeles **UBC** Fitzroy 1235

United Broadcasting Co., Ltd.
6:45 P.M.—Hughespaper of the Air: KPQ, KVOS, KGA, KEX, KORE, KMED, KYA
7—Calendar of the Air: KPQ, KVOS, KXL, KORE, KMED, KGB
7:30—O'er Land and Sea: KPQ, KVOS, KGA, KJR, KXL, KORE, KMED, KYA, KGER, KGB
7:45—Murray and Harris: KPQ, KVOS, KJR, KXL, KORE, KMED, KPFWB, KGER, KGB
8—Highway Highlights: KGB, KTM
8:30—Hargraves Detectives: KVOS, KXL, KORE, KMED, KYA, KPFWB, KGB. Harrison Hargraves will take Silver Network audiences through the fascinating paths of an episode in the life of this master detective.
9—Venetian Nights: KXL, KMED, KYA, KPFWB, KGER, KGB
9:30—A Lib Revue: KXL, KMED, KPFWB, KGER, KGB. A get-together program with studio talent, ushered onto the air by Rush Hughes, the announcer, singing "Smile, Darn You, Smile."
10:30—Moonlight Melodies: KPQ, KVOS, KJR, KGER
11 to 12 midnight—Vic Meyers' Orchestra: KPQ, KVOS, KGA, KJR, KEX, KGER

285.5 Meters KNX Hemp. 4101
1050 Kcys. 5000 Watts
L. A. Evening Express, Los Angeles
8:45 A.M.—Popular recordings
8:45—Inspirational talk and prayer
8:15—Late recordings
8:30—Radio shopping news
8:45—Recorded program
9—Home Economics talk
9:30—Popular recordings
10—Eddie Albright's family
10:30—"Arnas Serenade to Beauty"
10:45—Recorded program
11—First Radio Church of the Air
11:30—Recorded program
12 noon—Gene Byrnes
12:30—Recorded program
1:30—Eddie Albright, late fiction
2—Recorded program
3:15—Joyce Coad, little movie star
3:25—Announcements, stock reports
3:35—Federation of Women's Clubs
4—Travelogue
4:15—Recorded program
4:30—C. P. R.'s musical program
5—Brother Ken's Kiddies' Club
5:25—"Butterfinger" contest
5:30—Recordings
5:45—Town Cryer's amusement tips
6—Wesley Tourtelotte, noted organist
6:30—Knights of the Roaring Road
7—Frank Watanabe and Hon. Archie
7:15—KNX ensemble
7:30—Metropolitan Water program
7:45—"Grand-Slam" musical program
8—Royal Order of Optimistic Donuts
9—DuPont Speed Blenders
9:15—Arizona Wranglers and Sheriff
9:45—Boxing bouts from Legion Stadium
11 to 12 midnight—Wesley Tourtelotte, organist

204 Meters KGA Main 3434
1470 Kcys. 5000 Watts
NW. Broad. System, Spokane, Wash.
6:45 A.M.—Early Birds; news
8—Warren Wright, organist
9—Morning devotionals
9:15—Mary; Alex Campbell, baritone
9:45—Olive Reynolds, blues singer
10—Glen Eaton, tenor
10:15—Robert Monsen, tenor
10:30—The Radio Boy Friends
11—Meadow Larks Orchestra
11:45—Professor and his Dream Girl
12 noon—Mid-day request program
12:30—Mid-day musicale, NBS
1—Marshall Sohl, tenor; Jean Kantner, baritone
1:15—Dental Clinic of the Air
1:45—Agatha Turley, soprano
2—Mardi Gras
3—Organ concert, Bobby Hainsworth; Jean Kantner, baritone
3:30—Smilin' Sam from Ababam
3:45—Jean Kantner, baritone
4—Organ concert; Homer Sweetman, tenor
5—Ken Stuart's sports review
5:15—Uncle Frank's story hour
5:30—Sing Something Simple
5:45—Ward Ireland, tenor
6—The Melody Musketeers
6:15—Marshall Sohl, tenor; Geneva Brown, soprano
6:45—Hughespaper of the Air, UBC
7—Continental Oil Co.
7:30—Over Land and Sea, UBC
7:45—Murray and Harris, UBC
8—The Home Bruisers, UBC
8:15—UBC program
8:30—The Song Exchange
9—Montaville Flowers, lecture
9:30—Ken Stuart, announcer
10:15—Moonlight Melodies
11—Vic Meyer's Club Victor orch.
12 to 1 A.M.—Request recordings

322.4 Meters KFWI Franklin 0200
930 Kcys. 500 Watts

Radio Entertainments, San Francisco
 7 A.M.—Eye-opener program
 8—Silent period
 9—Slogan contest
 9:30—Recordings
 10:15—Bellevue Hotel program
 10:30—Dr. T. G. Linebarger
 10:50—Items of interest
 11—Goodloe Gilmer's Journeys
 11:15—Sherman Clay concert
 12:15 P.M.—Walkathon roll call
 12:20—Slogan contest
 1—Dr. James M. Heady
 1:15—Recorded program
 1:30—Silent period
 C—Dinner dance music
 6:15—Walkathon
 6:25—Dinner dance music
 7—Dorothy Churchill, soprano
 7:15—Bellevue Hotel program
 7:30—Silent period
 8:30—Dramatic players under direction of Bill Sanderson
 8:45—Nadine Chriss, pianist
 9—Frenchie Frocks program
 9:15—Breta Carlyle, soprano
 9:30—Walkathon
 10—William F. Lavy, pianist
 10:30—Popular recordings
 11—Joe Wright's orchestra
 12 to 1 A.M.—Midnight classics

322.4 Meters KROW Glenc. 6774
930 Kcys. 1000 Watts

Educa'l Broad. Corp., Oakland, Cal.
 8 A.M.—Recordings
 8:30—Parker's Dental Clinic, Doc Wells
 9—Silent period
 1:30—Ed Georgia, crooner
 1:45—The Doctor's Nurse
 2—Beth Chase, blues singer; Al Adams, pianist and accompanist
 2:15—Musical program
 2:30—Golden Age news items
 2:45—KROW shopping hour, Dorothy Adams; Madeline Silver, violinist; Sheila Moore, soprano; Vivian Moore, pianist and accompanist
 3:30—Organ recital, Vivian Moore
 4—Tony Romano, vocalist
 4:15—Echoes of '49
 4:30—Antone Chico Spanish Grant
 4:45—Homer Drinkwater, zither
 4:55—Marylin Grace, child reader
 5—Wade Forrester's Hour
 5:30—Studio program
 6—Silent period
 7:30—LaVida Water program
 8—Announcements
 8:05—Union Mutual Life
 8:15 to 8:30—Grocers' home hour

325.9 Meters KOMO Elliott 5890
920 Kcys. 1000 Watts

Fisher's Blend Station, Inc., Seattle
 6:55 A.M.—Inspirational service
 7—Organ recital
 7:30—Sunrise Serenaders, NBC
 7:45—Van and Don, NBC
 8—Sheil Happytime, NBC
 9—Vermont Lumberjacks, NBC
 9:15—Helpful Hints to Housewives
 9:45—Way to a Man's Heart
 10—Charlie Wellman, S & W Prince of Pep, NBC
 10:15—Josephine Gibson, talk, NBC
 10:30—Woman's Magazine, NBC
 11:30—Helen Andrews
 11:45—Prudence Penny talk
 12 noon—Edna Wallace Hopper, NBC
 12:15—Farm and Home Hour, NBC
 12:50—Helen Andrews
 1—Radio Guild, NBC
 2:50—Variety hour
 3—Teacup Philosopher
 3:15—Orchestra and vocalists
 3:45—The Lost Melody
 4—Major Bowes' Family

4:30—Phil Cook, NBC
 4:45—Stock quotations
 5—Cities Service concert, NBC
 6—Interwoven Pair, NBC
 6:30—Armour hour, NBC
 7—Armstrong Quakers, NBC
 7:30—RKO program, NBC
 8—Amos 'n' Andy, NBC
 8:15—Brownbitt Footlites, NBC
 8:30—S & W Mellow'd Melodies, NBC
 9—House of Color, NBC
 9:30—Kodak Week-end Hour, NBC
 10—Gold Shield Little Symphony
 11—News flashes
 11:10—Olympic Hotel Varsity Vagabonds
 12 to 12:30 A.M.—Organ recital

340.7 Meters KLX Lake. 6000
880 Kcys. 500 Watts

Tribune Pub. Co., Oakland, Calif.
 7 A.M.—Morning exercises and entertainment
 7:35—Opening New York stocks
 8—Charles T. Besserer, organist
 8:30—Jean Kent
 9—Modern Homes period
 9:30—Y. W. C. A. health exercises
 9:45—Records
 10:15—San Francisco stocks
 10:30—Recorded program
 11—Classified Adv. hour
 12 noon—Jack Delaney and his band
 1—Jean's Hi-Lights
 2—Edgar Russell, Melody Man
 2:35—San Francisco stocks
 10:40—Baseball: Detroit vs. the Oaks
 4:30—Brother Bob's Club
 5—Helen Parmelee, pianist
 5:15—Al Machado, steel guitar
 5:30—Jean Wakefield, Johnny Scott
 6—Hotel Oakland concert duo
 7—News items
 7:30—Helen Parmelee, pianist
 7:45—Studio program
 8—Hi-Jinks: Lost and Found, piano duo; Ethel Rhinard, pianist; Cora Scott, contralto; John Wharry Lewis' KLX orchestra; Fred and Morris; Three Happy Hayseeds; Charlie Berger; Johnnie Zunino, accordionist; Franklin Roberts and Fphe Starr; Hale Hooper, tenor; Tony; Boris and Bertha; "Two Shop Girls"; Al Machado, steel guitar; Lily Laguna, the Mexican Diva from Tampico
 10—Bunny Burson's Band
 11—Classic recordings
 11:30 to 12 midnight—Dance program

220.4 Meters KGER Phone 632
1360 Kcys. 1000 Watts

C. M. Dobyns, Long Beach, Calif.
 6 A.M.—Recorded program
 6:30—News, weather, etc.
 7—Sunshine Club
 7:30—Silent one hour
 8:30—Mammy Jinny and Doughboys
 9—Zoro; records
 10—Mountaineers
 10:30—Helene Smith, pianist
 10:45—Beauty chat
 11—Billy Van, Melody Madness
 11:30—"Seeing Southern California"
 12:30 P.M.—Silent two hours
 2:30—Recorded program
 3—Dick Dixon organist
 2:15—Long Beach Municipal Band
 4—News brevities
 4:15—Orchestra
 5—Em and Tim
 5:15—Studio orchestra
 6—Silent
 7:30—O'er Land and Sea, UBC
 7:45—Murray and Harris, UBC
 8—Highway Highlights, UBC
 8:30—Harrison Hargraves, UBC
 9—Venetian Nights, UBC
 9:30—Ad Lib Revue, UBC
 10—English Gibson Orchestra
 11 P.M.—Blue Blowers orch., UBC

333.1 Meters KHJ VAndike 7111
900 Kcys. 1000 Watts

Don Lee, Inc., Los Angeles, Calif.
 7 A.M.—Ken Niles, "News Briefs"
 7:30—Organ and instrumental soloist
 8—Hallelujah program
 9—"Grace and Jack"
 9:15—Beauty talk
 9:30—Feminine Fancies
 10:30—Organ recital
 11—"Helpful Household Hints"
 11:30—Studio program
 12 noon—Biltmore concert orchestra
 12:30—World-wide news
 12:45—University of the West
 1—Columbia Artists recital, CBS
 1:30—Times Forum
 2—Happy-Go-Lucky Hour
 3—Beauty talk
 3:15—Dr. Hertzog's School program
 3:30—Walter Brown Murray
 3:45—Council of Inter. Relations
 4—Morton Downey's orch., CBS
 4:15—Bridge talk
 4:30—Town topics; news items
 4:45—KHJ trio; Nell Larson at organ
 5:15—"Black and Blue"
 5:30—Blvd. Furniture program
 6—The Melodex
 6:30—Pershing Memoirs
 7—Hallelujah Quartet
 7:15—Studio program
 7:45—Inglewood Memorial Park
 8:15—American Tobacco Co., CBS
 8:30—Gilmore College Daze
 9—Sunkist Musical Cocktail
 9:30—Jimmie Bittick's orchestra
 10—World-wide news
 10:05—Earl Burnett's orchestra
 12 to 1 A.M.—Phantom of the Organ

254.1 Meters KEX Atwater 3111
1180 Kcys. 5000 Watts

Western Broad. Co., Portland, Ore.
 6 A.M.—Town Clock
 7—White Wizard
 7:15—Morning Serenaders
 7:45—Family Altar hour
 8:30—Organ concert
 3—Morning devotionals
 9:15—Julia Hayes
 9:45—Olive Reynolds, blues singer
 10—Texas Cowboy
 10:15—Robert Monsen, tenor
 10:30—The Radio Boy Friends
 11—The Meadow Larks Orchestra
 11:15—The Song Bag
 11:45—Professor and his Dream Girl
 12 noon—Time; weather
 12:05—Side Show
 12:30—Walkathon from Lotus Island
 12:45—Mid-day musicale
 1:05—Merry Motorists
 1:15—Dental Clinic of the Air
 1:45—Betty Andersen, soprano
 2—Mardi Gras
 3—Tune Chasers
 3:30—Smilin' Sam from Alabama
 3:45—Newscasting
 4—Walkathon
 4:15—Juvenile program
 4:30—Organ concert
 4:45—Theater review, Dean Collins
 5—White Wizard
 5:15—Uncle Frank's story hour
 5:30—Studio program
 5:45—Ward Ireland, tenor
 6—Melody Musketeers
 6:30—Marshall Sohl, tenor; Geneva Brown, soprano
 6:45—Hughespaper, UBC
 7—Silent period
 8—The Home Bruisers, UBC
 8:15—Over Land and Sea, UBC
 8:30—Phlico Storage Battery
 9—Montaville Flowers, lecture
 9:30—Hockey game, Ken Stuart, announcer
 10:30—Walkathon from Lotus Island
 11:30—Vic Meyers' orchestra
 12 to 3 A.M.—Midnight Revelers

AROUND THE DIAL

Kc—Call—City	All Times P.M., P.S.T.	Sun.	Mon.	Tues.	Wed.	Thurs.	Fri.	Sat.
560 KLZ Denver, Colorado		6-10	6-10	6-11	6-10	6-10	6-11	6-11
560 WGR Buffalo, New York		6-9	6-9	6-12	6-9	6-9	6-9	6-9
560 WIBO Chicago, Illinois		6-8	6-9	7-9	7-9	7-9	7-9	7-9
560 WNOX Knoxville, Tennessee		6-8	6-8	6-8	6-8	6-8	6-8	6-8
560 WQAM Miami, Florida		6-7:30	6-7:30	6-8	6-7:30	6-7:30	6-7:30	6-7:30
570 WNAX Yankton, North Dakota		6-10	6-10	6-10	6-10	6-10	6-10	6-10
570 WWNC Asheville, North Carolina		6-7	6-9	6-9	6-9	6-9	6-10:30	6-9
590 WEEI Boston, Massachusetts		6-8:30	6-8:15	6-8:15	6-8:45	6-8:15	6-8:15	6-8:15
590 WOW Omaha, Nebraska		6-9:45	8-10	8:30-10	6-10	6-10	6-10	6-10:30
610 WDAF Kansas City, Missouri		6-9	6-11	6-11	6-11	6-11	6-11	6-11
620 WFLA-WSUN Clearwater, Florida		6-7:30	6-9	6-9	6-9	6-9	6-9	6-9
620 WTMJ Milwaukee, Wisconsin		6-11	6-11	6-11	6-11	6-11	6-11	6-11
650 WSM Nashville, Tennessee		6-8:45	6-10	6-10	6-10	6-10	6-10	6-10
660 WEAJ New York City, New York		6-9	6-10	6-10	6-10	6-10	6-10	6-10
670 WMAQ Chicago, Illinois		6-9	6-12	6-12	6-12	6-12	6-12	6-12
700 WLVQ Cincinnati, Ohio		6-9:30	6-10:30	6-10:30	6-10:30	6-10:30	6-10:30	6-10:30
710 WOR Newark, New Jersey		6-9	6-9	6-9	6-9	6-9	6-9	6-9
720 WGN Chicago, Illinois		6-10	6-11	6-10:30	6-11	6-11	6-11	6-12
740 WSB Atlanta, Georgia		6-9	6-10	6-10	6-10	6-10	6-10	6-10
750 WJR Detroit, Michigan		6-10	6-10	6-10	6-10	6-10	6-10	6-11
760 WJZ New York City, New York		6-9	6-10	6-10	6-10	6-10	6-10	6-10
770 WBBM Chicago, Illinois		6-12:30	6-12:30	6-12:30	6-12:30	6-12:30	6-12:30	6-12:30
790 WGY Schenectady, New York		6-9	6-9	6-9	6-9	6-9	6-9	6-9
800 WBAP Ft. Worth, Texas		8-10	7-10	6-7	7-10	6-7	7-10	6-7
800 WFAA Dallas, Texas		6-8	6-7	7-10	6-7	7-10	6-7	7-10
820 WHAS Louisville, Kentucky		6-9:30	6-10	6-10	6-10	6-10	6-10	6-10
850 KWKH Shreveport, Louisiana		6-8:45	7-10	6-7	7-10	6-7	7-10	7-10
850 WWL New Orleans, Louisiana		8:45-10	6-7	7-10	6-7	7-10	6-7	6-7
860 WABC New York City, New York		6-10	6-10	6-10	6-10	6-10	6-10	6-10
870 WENR Chicago, Illinois		6-11	7-11	7-11	7-11	7-11	7-11	10-12
870 WLS Chicago, Illinois			6-7	6-7	6-7	6-7	6-7	6-10
900 WBEN Buffalo, New York		6-8	6-8	6-8	6-8	6-8	6-8	6-8
900 WJAX Jacksonville, Florida		6-8	6-8:30	6-8:30	6-8:30	6-9	6-9	6-9:30
900 WKY Oklahoma City, Oklahoma		6-9	6-10	6-10	6-10	6-10	6-10	6-11
920 KPRC Houston, Texas		6-9	6-9	6-10	6-10	6-10	6-10	6-9
920 WJW Detroit, Michigan		6-9	6-9	6-9	6-9	6-9	6-9	6-9
940 KGU Honolulu, Hawaii		8:30-12	8:30-12	8:30-12	8:30-12	8:30-12	8:30-10	11:30-1
940 WDAY Fargo, North Dakota		6-9	6-9	6-9	6-9	6-9	6-9	6-9
940 WFIW Hopkinsville, Kentucky		6-1	6-1	6-1	6-1	6-1	6-1	6-1
980 KDKA Pittsburgh, Pennsylvania		6-9	6-9	6-9	6-10	6-9	6-9	6-9
990 WBZ Boston, Massachusetts		6-9	6-9	6-9	6-9:30	6-9	6-9	6-9
1000 WOC Davenport, Iowa		6-9	6-10	6-10	6-10	6-10	6-10	6-10
1000 WHO Des Moines, Iowa		6-9	6-10	6-10	6-10	6-10	6-10	6-10
1020 KYW Chicago, Illinois		8-10	6-11	6-11	6-11	6-11	6-11	6-12
1040 KRLD Dallas, Texas		7:30-8	9-10:30	9-10	6-7	6-7:30	6-7	9-10
1040 KTHS Hot Springs, Arkansas		8-8:30	8-9	8-9	7-10	7:30-10	7-10	8-9
1070 WTAM Cleveland, Ohio		6-9	6-9	6-9	6-9	6-9	6-9	6-9
1080 WBT Charlotte, North Carolina		6-9	6-9	6-9	6-9	6-9	6-9	6-9
1090 KMOX St. Louis, Missouri		6-10	6-10	6-10	6-10	6-10	6-10	6-10
1100 WPG Atlantic City, New Jersey		6-9	6-9	6-9	6-9	6-9	6-9	6-9
1110 WRVA Richmond, Virginia		6-8	6-8	6-8	6-8	6-8	6-8	6-8
1130 WJJD Mooseheart, Indiana		6-9	6-9	6-9	6-9	6-9	6-9	6-9
1140 KVOO Tulsa, Oklahoma			6-7	6-7	6-7	7-10	7-10	7-10
1150 WHAM Rochester, New York		6-8:30	6-9	6-8	6-9:30	6-9	6-8	6-9
1180 WOWO Ft. Wayne, Indiana		6-7	7-10	6-7	7-10	6-7	7-10	6-7
1180 WWSA Wheeling, West Virginia		7-10	6-7	7-10	6-7	7-10	6-7	7-10
1170 KTNT Muscatine, Iowa		9-11	9-11	9-11	9-11	9-11	9-11	9-11
1170 WCAU Philadelphia, Pennsylvania		6-9	6-10	6-10	6-10	6-10	6-10	6-10
1180 KOB State College, New Mexico		6-7	6-7	6-7	6-7	6-7	6-7	6-7
1190 WQAI San Antonio, Texas		6-9	6-9	6-9	6-9	6-9	6-9	6-9
1220 WREN Lawrence, Kansas		6-10	6-10	6-10	6-10	6-10	6-10	6-10
1230 WFBS Indianapolis, Indiana		6-9	6-10	6-10	6-9			6-10
1230 WNAC Boston, Massachusetts		6-10	6-10	6-10	6-10	6-10	6-10	6-10
1240 WXYZ Detroit, Michigan		6-9	6-9	6-9	6-9	6-9	6-9	6-9
1250 WDSU New Orleans, Louisiana		6-9	6-9	6-9	6-9	6-9	6-9	6-11
1260 WRHN Minneapolis, Minnesota		All night	All night	All night	All night	All night	All night	All night
1290 K TSA San Antonio, Texas		6-8	6-8	6-8	6-8	6-8	6-8	6-8
1290 WEBC Superior, Wisconsin		6-10	6-10	6-10	6-10	6-10	6-10	6-10
1330 KSCJ Sioux City, Iowa		6-8	6-9	6-8	6-9	6-8	6-8	6-9
1350 KWK St. Louis, Missouri		6-9	6-11	6-11	6-11	6-11	6-11	6-11
1360 WFBL Syracuse, New York		6-9	6-9	6-9	6-9	6-9	6-9	6-9
1360 WJKS Gary, Indiana		9-10	9-12	9-12	9-1	9-10	9-10	9-2
1390 KLRA Little Rock, Arkansas		6-9	6-9	6-10	6-10	6-10	6-10	6-10
1470 WTNT Nashville, Tennessee		8-10	8-10	8-10	8-10	8-10	8-10	8-10
1480 WBKW Buffalo, New York		6-9	6-9	6-9	6-9	6-9	6-9	6-9
1490 WORD Chicago, Illinois		8-10	8-10	8-10	8-10	8-10	8-10	8-10

SATURDAY Programs April 4, 1931



Capt. Wm. Royle
NBC—9:30 p.m.



James Kendrick
KTAB—11 p.m.



Edna Fischer
KFRC—Pianist



Felipe Delgado
KFI—Baritone

280.2 Meters KJBS Ord. 4148-49
1070 Kcys. 100 Watts
J. Brunton & Sons, San Francisco
6 A.M.—Commuters' Express
7—KJBS Alarm Klok Klub
8—Variety records
8:30—City of Paris day by day
8:45—Recorded program
9—Assoc. Food Stores
9:30—Popular records
10:15—Art Fadden, pianist
10:45—Recorded program
11—Shopping with Shirley Dale
11:30—Gallenkamps popular program
12 noon—Band music
12:15—Jimmy Waters program
12:30—La Vida Cloud Chasers
1—Stock report and records
2—Studio program
2:30—Day's Motorlog
3—Band concert
3:30—Musical Styles
4—Jerry McMillan, pianist
4:30—Radio cartoons
5—Recordings
6:30—Silent period
12:01 to 8 A.M.—KJBS Owl program

499.7 Meters KFSD Franklin 6353
600 Kcys. 1000 Watts
Airfan Radio Corp., Ltd., San Diego
7:30 A.M.—Studio program
7:45—Van and Don, NBC
8—Morning musicale
9:15—Amy Lou shopping hour
9:30—Farm and Home program, NBC
10:30—Shopping hour continued
10:50—Woman's Magazine, NBC
11:10—Jamie Erickson, organist
12 noon—Off the air
2:30—Organ concert
3:30—Feature program
3:45—Radio Dental Clinic
4:15—Studio program
4:30—Rise of the Goldbergs, NBC
4:45—Pickard Family, NBC
5—Studio program
5:15—Radiotour Varieties, NBC
5:30—Feature program
5:45—Late news items
6—General Electric program, NBC
7—Lucky Strike orchestra, NBC
8—Amos 'n' Andy, NBC
8:15—Feature program
8:30—Col. Roscoe
8:45—Lee S. Roberts, NBC
9—Fox Theater program
9:30—Feature program
10 to 12 midnight—Dance music

322.4 Meters KROW Glenc. 6774
930 Kcys. 1000 Watts
Educa'l Broad. Corp., Oakland, Cal.
8 A.M.—Recordings
8:30—Dental Clinic, Sergt. Doc Wells
9—Silent period
11—Charlie Glenn, Grandma's Boy
11:30—Vivian Moore, organist
1:30—Ed Georgia, crooner
1:45—The Doctor's Nurse
2—Father Flanagan Boys' Home
2:30—KROW Shopping Hour, Dorothy Adams; Marion Thompson, soprano; Madeline Sivyver, violinist; Vivian Moore, pianist and accompanist
3:30—Organ recital, Vivian Moore
4—Echoes of '49
4:30—Antone Chico Spanish Grant
4:45—Frank Holiday, tenor; Betty Milton, accompanist
5—Wade Forrester's Hour
5:30—Studio program
6—Silent period
7:30—Detective story by Tom King
8:15—Sergt. Doc Wells
8:30—The Ne'er Do Well
9—The California Cowboys
9:30—Wade Forrester
10—California Cowboys

296.6 Meters KQW Columbia 777
1010 Kcys. 500 Watts
Pac. Agr. Foundation, Ltd., San Jose
8:30 A.M.—Prosperity program
9:45—Helpful Hour, Dorothy Dean
10:30—Leah Bernhardt Kimball
11—Health and Happiness, Dr. Forrester
11:30—Easter Gables program
12 noon—Variety program, Betty Jaye
12:30—Market reports, weather
1—Musical program
1:30—Friendly Hour, Lena Leland
2:30—Dr. Campbell and Dentistry
2:45—Blue Diamond program
4—Children's musical program
4:30—Children's Playtime Club
5—Vesper music
5:30—Recordings
6—Musical features
6:30—Feed for Better Poultry
6:45—KQW Market Place
7—Evening radio news
7:15—Better Business Bureau
7:30—Musical features
7:45—Future Farmers of America
8:45 to 10 P.M.—Italian program

322.4 Meters KFVI Franklin 0200
930 Kcys. 500 Watts
Radio Entertainments, San Francisco
7 A.M.—Eye-opener program
8—Silent period
9—Slogan contest
9:30—Recordings
10:15—Bellevue Hotel program
10:30—Dr. T. G. Linebarger
10:50—Items of interest
11—Silent period
12 noon—Records
12:15—Walkathon
12:20—Slogan contest; records
1:30—Silent
6—Dinner dance music
6:15—Walkathon
6:25—Dinner dance music
7—Norma Lee, contralto, and Louise Gilbert, pianist
7:15—Bellevue Hotel program
7:30—Silent
11—Walkathon
11:30—Joe Wright's orchestra
12:30 to 1 A.M.—Program of modern music

236.1 Meters KOL Elliott 4466
1270 Kcys. 1000 Watts
Seattle Broadcast. Co., Seattle, Wash.
6:45 A.M.—Top o' the Morning
8—Adventures of Helen and Mary
8:30—Columbia Revue, CBS
9:30—Paul Tremaine's orch., CBS
9:45—Doremus
10—Four Features
11:15—Democratic Club Forum, CBS
12 noon—KOL Parade
1—Ann Leaf, organist, CBS
1:30—Spanish Serenade, orch., CBS
2—Leon Belasco's orchestra, CBS
2:45—Tony's Scrapbook, CBS
3—Ted Husing's sportslants, CBS
3:30—Paul Tremaine's orch., CBS
3:45—Shop service
4—Morton Downey orch., CBS
4:15—Armand Vecsey orch., CBS
4:30—Organ recital
4:40—Armand Vecsey's orch., CBS
5—Service hour
5:30—Teeth talk, Dr. Hobson
5:45—Perky Feather
6—KHJ novelties
6:30—National Radio Forum
7—Hank Simmons' Show Boat, CBS
8—Jack Denny's orchestra, CBS
8:15—Arthur Pryor's Military Band, CBS
8:30—Three Graces

379.5 Mrs. **NBC-KGO** Sutter 1920
790 Kcys. 7500 Watts
National Broadcast Co., San Francisco

- 7:30 A.M.—Sunrise Serenaders: Orchestra: KGO; KOMO 7:30 to 7:45
7:45—Van and Don, the Two Professors: KHQ, KOMO, KGW, KPO, KFI, KFSD, KTAR, KOA
8—Shell Happytime, conducted by Hugh Barrett, Dobbs: KHQ, KOMO, KGW, KPO, KFI, KSL
8—Financial Service Program: KGO
8:15—Morning Melodies: Orchestra: KGO
8:30—Cross-Cuts of the Day: KGO
9:15—Sax Appeal: Walter Beban, saxophonist: KGO, KECA
9:30—National Farm and Home Hour: KGO, KOMO, KPO, KFI, KFSD; KGW 9:45 to 10:30
10:30—Woman's Magazine of the Air: KGO, KHQ, KOMO, KGW, KPO, KFI
11:30—Organ Recital: KGO, KECA
12 noon—Hotel Sir Francis Drake Orchestra: KGO, KECA; KGW 12:15 to 1
1—Piano Capers: KGO, KECA, KTAR
1:15—Pacific Feature Hour: KGO, KOMO, KECA, KTAR
2—NBC Matinee: KGO, KGW, KECA; KTAR 2 to 2:30
3—The Highroad of Adventure: KGO
3:15—Black and Gold Room Orchestra, direction Ludwig Laurier: KGO
3:45—Bits of Melody: KGO
4—Salon Singers: KGO
4:15—Laws that Safeguard Society, Dean Gleason L. Archer: KGO, KOMO, KECA, KTAR
Dean Gleason L. Archer will discuss "Murder at Common Law" in his 15-minute talk during the "Laws that Safeguard Society" broadcast.
4:30—Rise of the Goldbergs: KGO, KGW, KFSD
4:45—Pickard Family: KGO, KFSD
5—News Service: KGO, KGW
5:15—Radiotron Varieties: KGO, KHQ, KOMO, KGW, KECA, KFSD, KTAR
5:30—The Fuller Man: Vee Lawnhurst, pianist-vocalist; Earle Spicer, baritone; The Handy Boys, vocal trio; orchestra direction Don Voorhees: KGO, KHQ, KOMO, KGW, KECA
The Fuller Man gives a touch of spring to his program by bringing it to a close with a selection of hit songs from "Wildflower."
6—General Electric Hour: Symphony orchestra direction Walter Damrosch; "Adventures in Science, Floyd Gibbons: KGO, KHQ, KOMO, KGW, KFI, KFSD, KTAR
Walter Damrosch will conduct a symphony orchestra through works of Beethoven, Powell, Lekeu and Wagner when the General Electric Hour is presented tonight. The customary "Adventures in Science" talk by Floyd Gibbons, headline hunter, will open the program.
7—B. A. Rolfe and His Lucky Strike Dance Orchestra: KGO, KHQ, KOMO, KGW, KFI, KFSD, KTAR
8—Amos 'n' Andy: KGO, KHQ, KOMO, KGW, KECA, KFSD
8:15—Giltmore Circus: KOMO, KGW, KPO, KFI
8:15—Tom Mitchell the Rainier Ricker Man: KGO, KECA
8:30—Bluebird Melodies: Lucile Kirtley, soprano; orchestra direction Joseph Hornik: KGO, KFSD, KTAR
Advising listeners to "Go Up

with the Birds, Look Down on the Blues." Lucile Kirtley, soprano, will be a feature of the Bluebird Melodies program.

- 8:45—Lee S. Roberts, pianist; Paul Carson, organist; guest vocalist: KGO, KHQ, KOMO, KGW, KECA, KFSD
9—El Sidelo Minstrels: Thomas H. Hutchinson, interlocutor; Charles Marshall, Harold Peary, end men; male quartet; orchestra direction Joseph Hornik: KGO, KHQ, KOMO, KGW, KECA
9:30—Associated Spotlight Revue: KGO, KHQ, KOMO, KGW, KFI
A gala Associated Spotlight Revue, presented in honor of the fourth anniversary of the establishment of the National Broadcasting Company's Pacific Division, will be heard. Augmenting the usual staff of Spotlight stars, a group of NBC artists will be heard as guests on this occasion. An enlarged orchestra will also participate in the revue, which will boast a number of special features.
11 to 12 midnight—Laughner-Harris Hotel St. Francis Dance Orchestra: KGO, KFI; KOMO 11:10 to 12

265.3 Meters **KSL** Wasatch 3901
1130 Kcys. 5000 Watts
Radio Service Corp., Salt Lake City
5 P.M.—Webster-Eisenlohr program
5:15—Radiotron Varieties, NBC
5:30—Informal musical program
6—General Electric program, NBC
7—Lucky Strike orchestra, NBC
8—Amos 'n' Andy, NBC
8:15—Sego Melody Lane
8:45—Lone Star Ranger
9—Ballads and popular music
9:30—Musical program
10 to 12 midnight—KSL Frolie

333.1 Meters **KHJ** Vandike 7111
900 Kcys. 1000 Watts
Don Lee, Inc., Los Angeles, Calif.
7 A.M.—Ken Niles, "News Briefs"
7:30—Organ and instrumental soloist
8—Hallelujah Hour
9—Organ recital
9:30—Paul Tremaine's orch., CBS
10—"Cheer Up and Smile" program
11—Organ recital
11:15—Nat. Dem. Club Forum, CBS
12 noon—Biltmore concert orchestra
12:30—World-wide news
12:45—Saturday Synopators, CBS
1—Ann Leaf, organ, CBS
1:30—Times Forum
2—Leon Belasco's orchestra, CBS
2:30—L. A. C. vs. Stanford U. track meet
2:45—Tony's Scrap Book, CBS
3—Ted Husing's sportsians, CBS
3:30—Paul Tremaine's orch., CBS
3:45—Bert Butterworth
4—Morton Downey's orchestra, CBS
4:15—Armand Vecsey's orch., CBS
4:30—Town topics; news items
4:45—Armand Vecsey's orchestra, CBS
5—Eleanor Allen, organist
5:15—Ben Ally and Ann Leaf, CBS
5:30—Eleanor Allen
5:45—Mary Charles, CBS
6—Around the Samovar, CBS
6:15—Oldsmobile Six
6:30—Radio Forum, CBS
7—The Show Boat, CBS
7—Don Lee Symphony
8:15—American Tobacco Co.
8:30—The Merry Makers
9:30—Jimmie Bittick's orchestra
10—World-wide news
10:05—Earl Burnett's orchestra
12 to 1 A.M.—Phantom of the Organ

CBS

Columbia Broadcasting System

- 5:30 A.M.—Tony's Scrap Book: KDYL
5:45—Morning Minstrels: KDYL, KLZ
6—Something for Everyone: KDYL, KLZ
6:30—Morning Moods: KDYL
7—Columbia Male Trio with Virginia Arnold pianist: KDYL
7:30—New World Salon Orchestra: KDYL
8—Adventures of Helen and Mary: Children's hour: KMJ, KOL, KFPY, KFRC, KDYL, KOH
8:30—Columbia Revue: KOL, KFPY, KFRC, KDYL, KOH
9—Paul Tremaine and his Yoeng's Restaurant Orchestra: KMJ, KOL, KVI, KFPY, KFRC, KHJ, KLZ, KOH
10—Felix Ferdinand and his Park Central Orchestra: KOH
10:30—Savoy-Plaza Orchestra: KOH
11—Columbia Artist Recital: Mildred Johnson, contralto: KVI, KFPY, KLZ, KOH
11:15—National Democratic Club Forum: KOL, KVI, KFPY, KFRC, KHJ, KDYL, KLZ, KOH
12 noon—The Four Clubmen: KVI, KFPY, KDYL, KLZ, KOH
12:30—Saturday Synopators: KVI, KFPY, KHJ, KDYL, KLZ, KOH
1—Ann Leaf at the Organ: KOL, KVI, KFPY, KFRC, KHJ, KDYL, KLZ, KOH
1:30—Spanish Serenade: KOL, KVI, KFPY, KFRC, KDYL, KLZ, KOH
2—Leon Belasco and his orchestra: KMJ, KOL, KVI, KFPY, KFRC, KHJ, KLZ, KOH
2:30—Leon Belasco and his orchestra: KOL, KVI, KFPY, KFRC, KDYL, KLZ, KOH
2:45—Tony's Scrap Book: KMJ, KOL, KVI, KFPY, KFRC, KDYL, KLZ, KOH
3—Ted Husing's Sportsians: KMJ, KOL, KVI, KFPY, KFRC, KDYL, KLZ, KOH
3:30—Paul Tremaine and his Yoeng's Restaurant Orchestra: KMJ, KOL, KVI, KFPY, KFRC, KLZ, KOH
4—Morton Downey, with Freddie Rich's orchestra: KMJ, KOL, KVI, KFPY, KFRC, KHJ, KOH
4:15—Armand Vecsey and his Ritz Carlton Hotel Orchestra: KMJ, KOL, KVI, KFPY, KFRC, KHJ, KOH
4:30—Armand Vecsey and his Ritz Carlton Hotel Orchestra: KFBC, KMJ, KOL, KVI, KFPY, KFRC, KHJ, KDYL, KOH
5:15—Ben Alley, tenor, with Ann Leaf at the organ: KFBC, KMJ, KVI, KFPY, KFRC, KHJ, KDYL, KOH
5:45—Mary Charles: KVI, KFPY, KFRC, KHJ, KDYL, KLZ
6—Atlantic City Entertainers: KVI, KFPY, KFRC, KHJ, KOH
6:30—Columbia Educational Features: KFBC, KOL, KFRC, KHJ, KDYL, KLZ, KOH
7—Hank Simmons' Show Boat: KFBC, KMJ, KOL, KFPY, KFRC, KHJ, KDYL, KLZ, KOH
8—Jack Denny and his orchestra from Montreal: KFBC, KOL, KFPY, KDYL, KLZ
8:15—Pryor's Creomo Band: KMJ, KOL, KFPY, KOIN, KFRC, KHJ, KDYL, KLZ
8:30—Guy Lombardo and his Royal Canadians: KFBC, KFPY, KDYL, KLZ

440.9 Meters KPO Garfield 8300

680 Kcys. 5000 Watts
Hale Bros., Chronicle, San Francisco
 7:15 A.M.—Health exercises with
 1—Dobbs
 7:45—Van and Don, NBC
 8—Shell Happytime, by Hugh Barret
 8—Dobbs
 9—Dobbs's Birthday Party
 9:30—Home and Farm Hour, NBC
 10:30—Woman's Magazine, NBC
 11:30—George Nyklicek, organist
 12 noon—Scripture; time signals
 12:05—Programs in miniature
 1—"Bread Box" program
 1:30—KPO Salon Orchestra
 2:30—S. F. Conservatory of Music
 3—Ye Towne Cryer
 3:05—Who Cares with Bob Bence
 4—KPO Salon Orchestra
 5—Big Brother
 5:30—Date Book, Stuart Strong
 5:45—News digest, "Scotty" Mort-
 land
 6—Organ recital, George Nyklicek
 6:15—Cecil and Sally for S & W
 6:45—Henry Starr, the 16/40 Boy
 7—"Masters of Music"
 8—Radio Television
 8:15—The Gilmore Circus, NBC
 8:45—"Roads to Hollywood"
 9—Nathan Abas, violin recital
 9:30—"Packard program"
 10—Jesse Stafford's orchestra
 11 to 12 midnight—Floyd Wright, or-
 ganist with Helen Stone, blues
 singers

285.5 Meters KNX Hemp. 4101

1050 Kcys. 5000 Watts
L. A. Evening Express, Los Angeles
 6:45 A.M.—Popular recordings
 8—Inspirational talk and prayer
 8:15—Late recordings
 8:30—Courtsey program
 9—Radio shopping news
 9:15—Recorded program
 9:30—Courtsey program
 10—Eddie Albright's family
 10:30—Recorded program
 11:30—C. F. R.'s musical program
 12 noon—KNX popular ensemble
 12:30—Recorded program
 1—First Radio Church of the Air
 1:25—Announcements and stocks
 1:30—Eddie Albright, late fiction
 2—Musical masterpieces
 5—Talk on "Travel"
 5:15—Recorded program
 5:45—Town Cryer's amusement tips
 6—Wesley Tourtelotte, noted organist
 6:30—Church announcements
 6:35—Petite concert ensemble
 7—Frank Watanabe and Hon. Archie
 7:15—Dance ensemble and June Pur-
 sell
 8—KNX Revue
 9—Russian-American Art Club
 9:30—Rev. Ethel Duncan
 10—Arizona Wranglers and Sheriff
 11 to 12 midnight—Wesley Tourtel-
 lotte, organist

209.7 Meters KECA West. 0337

1430 Kcys. 1000 Watts
Earle C. Anthony, Inc., Los Angeles
 8:15 A.M.—Wall St. financial news
 8:30—Louis Rueb, health exercises
 9—Vermont Lumberjacks, NBC
 9:15—Sax Appeal, NBC
 9:30—Rhythm Masters
 10—Russian Balalaika orchestra
 11:30—Organ recital, NBC
 12:30 P.M.—Sir Francis Drake or-
 chestra, NBC
 1—Piano Capers, NBC
 1:15—Pacific Feature Hour, NBC
 2—NBC Matinee
 3—Market reports
 3:15—Demerec and Williams
 3:45—Gertie Jacobs, diversified mel-
 odies

4:15—Laws that Safeguard Society,

NBC
 4:30—Sunny Four, quartet
 5—Jack Baldwin, pianist
 5:15—Radiotron Varieties, NBC
 5:30—Fuller Brush program, NBC
 6—L. A. Fire Dept. orchestra
 7—String ensemble
 7:45—Frank Geiger, baritone
 8—Amos 'n' Andy, NBC
 8:15—Tom Mitchell, NBC
 8:45—Lee S. Roberts, NBC
 9—El Sidelo Minstrels, NBC
 9:30—Orchestra; Harold Spaulding,
 tenor
 10:30 to 11 P.M.—Lenore Kilian and
 string ensemble

340.7 Meters KLX Lake. 6000

880 Kcys. 500 Watts
Tribune Pub. Co., Oakland, Calif.
 7—Exercises and entertainment
 7:35—New York stocks
 8—Charles T. Besserer, organist
 8:30—Jean Kent
 9—Modern Homes period
 9:30—Clinic of the Air
 10:15—San Francisco stocks
 11:30—Recorded program
 11—Classified Adv. hour
 12 noon—Closing stocks
 12:05—Jack Delaney and his band
 1—Jean's Hi-Lights
 2—Recordings
 2:45—Edgar Russell
 3:15—Records
 3:45—Ethel Rhinard, pianist
 4—Three Happy Hayseeds
 4:30—Brother Bob's Club
 5—Helen Parmelee, pianist
 5:15—Al. Machado, steel guitar
 5:30—Jean Wakefield, Johnny Scott
 6—Hotel Oakland concert duo
 7—News items
 7:30—Charlie Warner and Dorothy
 Graham
 7:45—Studio program
 8—Ethel Rhinard and Cora Scott
 8:30—Helen Parmelee, pianist
 8:45—Sports news
 9—Studio program
 10—Bunny Burson's Band
 11—Classic recordings
 11:30 to 12 midnight—Dance program

325.9 Meters KOMO Elliott 5890

920 Kcys. 1000 Watts
Fisher's Blend Station, Inc., Seattle
 6:55 A.M.—Inspirational service
 7—Sunrise Farm broadcast
 7:30—Sunrise Serenaders
 7:45—Van and Don, NBC
 8—Shell Happytime, NBC
 9—Vermont Lumberjacks, NBC
 9:15—Sax Appeal, NBC
 9:30—Farm and Home Hour, NBC
 10:30—Woman's Magazine, NBC
 11:30—Orchestra and vocalists
 11:45—Prudence Penny talk
 12 noon—Orchestra and vocalists
 1—Helen Andrews
 1:10—Grain and weather reports
 1:15—Pacific feature hour, NBC
 2—Variety hour
 3—Orchestra and vocalists
 4—Stock quotations
 4:15—Laws that Safeguard Society,
 NBC
 4:30—Concert trio and vocalists
 5:15—Radiotron Varieties, NBC
 5:30—The Fuller Man, NBC
 6—General Electric program, NBC
 7—Lucky Strike dance orch., NBC
 8—Amos 'n' Andy, NBC
 8:15—Gilmore Circus, NBC
 8:45—Lee S. Roberts, NBC
 9—El Sidelo Minstrels, NBC
 9:30—Spotlight Revue, NBC
 11—News flashes
 11:10—Hotel St. Francis dance or-
 chestra, NBC
 12 to 12:30 A.M.—Organ recital

243.8 Meters KYA Prospect 3456

1230 Kcys. 1000 Watts
Pac. Broadcast. Corp., San Francisco
 7:30 A.M.—Hawaiian Echoes
 8—Metropolitan hour
 8:45—Band music
 9—Mahlon Dolman
 9:30—Popular melodies
 9:45—Revue
 10—Sunshine hour: George Taylor,
 Clem Kennedy, Tom Smith, Adele
 Burian, "The Melodizers"
 11—Happy Harmonies
 11:15—Dance melodies
 11:30—Studies in waltz time
 11:45—Virginia Spencer, "Soliloquy"
 12 noon—Governor Club hour
 1—Cal King's Country Store
 1:30—Marina Trio
 2—Rajah Lipp, mystic philosopher
 2:30—Dollo Sargent, organist
 3:15—Health talk
 3:30—Gene Sullivan, baritone
 3:45—Famous songs by famous sing-
 ers
 4:30—Charlie Glenn, "Songs of Yes-
 teryear"
 4:45—Koffee Kup Celebrities
 5—Metropolitan hour
 6—Revue
 6:30—Uncle Jerry's Safety Club
 6:45—Hughespaper of the Air
 6:55—Stock yard prices & quotations
 7—Calendar of the Air, UBC
 7:30—Church bulletin
 7:45—"The Two Crooners"
 8—Four Moods, UBC
 9—Brick English dance orch., UBC
 9:30—Tango orchestra, UBC
 9:45—Dr. Good Cheer, Adele Burian,
 soloist
 10—Dollo Sargent, organist, and
 George Nickson, soloist
 10:45—Jimmy Mosley in person
 11 to 12 midnight—Art Weidner's
 dance orchestra

254.1 Meters KEX Atwater 3111

1180 Kcys. 5000 Watts
Western Broad. Co., Portland, Ore.
 6 A.M.—Town Clock
 7—White Wizard
 7:15—Morning Serenaders
 7:45—Family Altar hour
 8:30—Organ concert
 9—Morning devotionals
 9:15—Grant Merrill, piano
 9:30—Eilmore Vincent, blues singer
 9:45—Olive Reynolds, blues singer
 10—Texas Cowboy
 10:15—Robert Monsen, tenor
 10:30—The Radio Boy Friends
 11—Meadow Larks Orchestra
 11:30—The Song Bag
 11:45—Professor and his Dream Gir
 12 noon—Time; weather
 12:05—Side Show
 12:30—Walkathon from Lotus Island
 12:45—Mid-day musicale
 1:05—Merry Motorists
 1:15—Organ concert
 1:45—Robert Monsen, tenor
 2—Mardi Gras
 2—Tune Chasers
 3:30—Juvenile program
 4—Walkathon
 4:15—Organ concert, NWBS
 4:45—Theater review, Dean Collins
 5—White Wizard
 5:15—Uncle Frank's story hour
 5:30—Studio program
 5:45—Ward Ireland, tenor
 6—The Musical Racketeers
 6:30—The Amber God
 7—Silent period
 8—Four Moods, UBC
 9—Apostolic Faith Mission concert
 9:30—Chevrolet Chronicles
 10—Ken Stuart's Sunshine program
 10:30—Walkathon from Lotus Island
 11:30—Vic Meyers' orchestra
 12 to 3 A.M.—Midnight Revelers

535.4 Meters KTAB Garfield 4700
970 Kcys. 1000 Watts
Assoc. Broadcasters, Oakland, Calif.
7 A.M.—Cuckoo Club with Frank
Wright
8—Recorded program
8:30—Morning Moods
9—Morning prayer hour
9:30—Dr. J. Douglas Thompson
10—Household hour, Alma La Marr
10:30—Dr. B. L. Corley
10:50—Artists Vignettes
11:15—Recordings
11:30—Musical notes, Frank Wright
12:15 P.M.—Dr. McLain
12:30—Latin-American program
1—Chapel of Chimes organ
1:30—Recorded program
1:45—Studio program
2—Masters Album
2:35—Baseball game
5—Recorded program
5:15—Frank Wright
5:30—Dr. J. Douglas Thompson
6—Miniature masterpieces
6:30—Chapel of Chimes organ
7—The Melody Girl
7:15—Recorded program
7:30—Studio program
8:30—Ice hockey game with Ernie
Smith at mike
10—Johnny Shaw, organist
11 to 1 A.M.—Jimmie Kendrick's
Night Owls

394.5 Meters KVI Broadway 4211
760 Kcys. 1000 Watts
Puget Sound Broad. Co., Tacoma
7 A.M.—Recordings
7:15—Jack and Larry
7:30—Recordings
8—Adventures of Helen & Mary, CBS
8:30—Columbia Reve, CBS
9—Paul Tremaine's orchestra, CBS
10—Mid morning melodies
11—Columbia Artist recital, CBS
11:15—Nat'l Dem. Club Forum, CBS
12 noon—Garden talk
12:15—The Four Clubmen, CBS
12:30—Saturday Synopsators, CBS
1—Ann Leaf, organist, CBS
1:30—Spanish Serenade, CBS
2—Studio program
2:45—Tony's Scrap Book, CBS
3—Ted Husing's sportslants, CBS
3:30—Dental Clinic
4—Morton Downey, CBS
4:15—Armand Vecsey and his Ritz
Carlton Hotel orchestra, CBS
5—Organ recital
5:15—Ben Alley, tenor; Annn Leaf,
organist, CBS
5:30—To be announced
6—Around the Samovar, CBS
6:30—Recordings
6:43—Silent
6—Merrymakers
9:30—Town House orchestra
10—Auditorium Ballroom
10:30—Anson Weeks' orchestra
11 to 12 midnight—Earl Burtnett's
orchestra

526 Meters KMTR Holly. 3026
570 Kcys. 500 Watts
KMTR Radio Corp., Hollywood, Cal.
6 A.M.—"The Eye-Openers"
7—Breakfast program
8—Stock quotations
8:05—Breakfast program continued
9—Mildred Kitchen
9:15—Organ recital
9:45—Recorded program
10:30—Lani McIntyre's Hawaiians
11:30—Recorded program
11:45—City officials
12 noon—"World in Review"
12:15—Hi-Noon Hi-Lights
1:15—Andy's Oregon Lumberjacks
2:15—Records
2:30—Harry Gelse's Hilarities

3:30—Records; Rhythmettes
4:30—The Musical Messengers
5:15—Organ recital
5:45—Radio press reporter
6—Banjo Boys
6:30—Oriental Supper Club
7—Civic program
7:30—The Crooners
8—Lani McIntyre's Hawaiians
8—Rhythmettes
9:30—Don Warner and Ron Wilson
10—Studio orchestra
11 to 12 midnight—Selected records

508.2 Meters KHQ Main 5383
590 Kcys. 1000 Watts
Louis Wasmer, Inc., Spokane, Wash.
7 A.M.—"Town Cryer"; news flashes
7:30—Alice Blue Gown
7:45—Van and Don, NBC
8—Shell Happytim, NBC
9—Vermont Lumberjacks, NBC
9:15—Walt and Norman
10—First Aid to Needy Souls
10:30—Woman's Magazine, NBC
11:30—The Home Beautiful singer
11:45—Bell organ recital
12 noon—Thrift talk
12:15 P.M.—Farm reports
1—Dental hygiene and violinist
1:15—Farmers' seed service
1:30—Miss Sihouette, violinist
1:45—The Hawaiians
2—Studio Parade
3—Gems of Remembrance
3:30—Dance orchestra
3:45—Orchestra and singers
4—Service hour
5:15—Radiotron Varieties, NBC
5:30—Fuller Brush Man, NBC
6—General Electric orchestra, NBC
7—Lucky Strike hour, NBC
8—Amos 'n' Andy, NBC
8:15—Seiberling singers
8:30—Peerless Troubadours
8:45—Lee S. Roberts, NBC
9—El Sidelo Minstrels, NBC
9:30—Assoc. Spotlight Revue, NBC
11 to 12 midnight—Davenport Hotel
orchestra

204 Meters KGA Main 3434
1470 Kcys. 5000 Watts
NW. Broad. System, Spokane, Wash.
6:45 A.M.—Early Birds; news
8—Warren Wright, organist
9—Morning devotionals, NWBS
9:15—Grant Merrill, piano, NBS
8:30—Newscasting, NWBS
9:45—Olive Reynolds, blues singer
10—Homer Sweetman, tenor
10:15—Robert Monsen, tenor
10:30—The Radio Boy Friends
11—Meadow Larks Orchestra
11:45—Professor and his Dream Girl
12 noon—Mid-day request program
12:30—Mid-day musicale
1—Marshall Sohl, tenor
1:15—Bobby Hainsworth, organist
1:45—Robert Monsen, tenor
2—Mardi Gras, NWBS
3—The Song Shop
3:30—Kirby Kiddies present the Ju-
venile Theater of the Air
4—Organ concert, NBS
5—Ken Stuart's sports review
5:15—Uncle Andy
5:30—Sing something Simple
5:45—Ward Ireland, tenor
6—The Musical Kacketeers
6:30—The Amber God
7—Calendar of the Air, UBC
7:30—Waltz Kings, UBC
8—Four Moods, UBC
8—English Orchestra, UBC
9:30—Tango Orchestra, UBC
10—Ken Stuart's Sunshine program
10:30—Moonlight Melodies
11—Vic Meyers' orchestra, NBS
12 to 1 A.M.—Request recordings;
Coo-Coo Club

309.1 Meters KJR Seneca 1515
970 Kcys. 5000 Watts
Northwest Broad. System, Seattle, Wn.
7 A.M.—Morning Revellier; news
7:45—Organ concert, Warren Wright
9—Morning devotionals
9:15—Grant Merrill, piano
9:30—Newscasting
9:45—Olive Reynolds, blues singer
10—Homer Sweetman, tenor
10:15—Robert Monsen, tenor
10:30—The Radio Boy Friends
11—Meadow Larks Orchestra
11:45—Professor and his Dream Girl
12 noon—World Book Man
12:30—Mid-day musicale
1—Marshall Sohl, tenor
1:15—Organ concert
1:45—Robert Monsen, tenor
2—Mardi Gras
3—Uncle Frank's children's program
4—Organ concert, Bobby Hains-
worth; Homer Sweetman, tenor
5—Ken Stuart's sports review
5:15—Air Transport talk
5:30—Health talk
6:40—Market reports
5:50—Garden talk
6—The Red Tops
6:15—Talk on lives of American
women
6:30—The Amber God, serial play
7—Calendar of the Air, UBC
7:30—Waltz Kings, UBC
8—Four Moods, UBC
9—Tucker's Everstate Band
10—Ken Stuart's Sunshine program
10:30—Moonlight Melodies; Elmore
Vincent, tenor; Sam Meyer, violin
11—Vic Meyers' Club Victor Orch.
12 to 3 A.M.—Midnight Revellers

239.9 Meters KFOX Phone 672
1250 Kcys. 1000 Watts
Nichols & Wariner, Long Beach, Cal.
5 A.M.—The Early Bird
7—Hello Everybody
7:15—Early news items
7:45—Novelty musical numbers
7:50—Bright and Early Hour
8:20—Musical program
9—Mae Day beauty talk
9:10—Musical program
9:30—Clarence Cray with Duo Art
9:40—Kaal Hawaiian Trio
10:10—Studio orchestra
10:30—Rolly Wray
10:45—Vera Graham, organist
11:15—Jay Johnson and accordion
11:30—News reports
11:45—Cline and his harmonica
12 noon—Air Raiders
12:30—Silver Slipper Orchestra
1—Hawaiian program
1:30—Practical Psychology
1:45—Drama and Literature
2—Music Appreciation
2:15—With the Poets
2:30—Teacup Philosophy
2:45—Three Vagabonds
3—Surprise matinee
3:30—Town Hall Revellers
4—Late news report
4:15—Old time hymns
4:30—Rolly Wray
4:45—Carl Farr and his music
5:15—Town Hall Revellers
5:45—Professor and Dream Girls
6—Over at Mart's House
6:30—Percy Prunes
6:45—Bill & Co
7—School Days
7:15—Jimmy Lee
7:30—Cheerio Boys
7:45—Sunset Harmony Boys
8—Rural Free Delivery
8:30—Campus Nights
9—Three Vagabonds
9:30—Ghost House
10—Vera Graham, organist
11—Majestic Ballroom
12 to 3 A.M.—The Knight Hawk

491.5 Meters KFRC Prospect 0100
610 Kcys. 1000 Watts
Don Lee, Inc., San Francisco, Calif.
7 A.M.—Mac's Cow Hollow Sym-
phony, stocks
8—Adv. of Helen and Mary, CBS
8:30—Columbia Revue, CBS
9—Paul Tremaine's orch., CBS
9:30—Junior Artists program
10:30—Cheer Up and Smile
11—Auditions and church announce-
ments
11:15—Nat. Dem. Club Forum, CBS
12 noon—Noonday concert
1—Stock quotations
1:05—Ann Leaf, organist, CBS
1:30—Spanish Serenade, CBS
2—Leon Belasco's orchestra, CBS
2:45—Tony's Scrap Book, CBS
3—Ted Husing's sportslants, CBS
3:30—Paul Tremaine's orch., CBS
3:45—Something About Everything
and recordings
4—Morton Downey, CBS
4:15—Armand Vecsey's orch., CBS
4:40—Steamboat Bill
4:55—Town topics
5—Eleanor Allen, organ recital
5:15—Ben Alley, tenor, CBS
5:30—Eleanor Allen, organ recital
5:45—Mary Charles, CBS
6—Atlantic City Entertainers, CBS
6:30—National Radio Forum, CBS
7—Hank Simmons' Show Boat, CBS
8—Jack Denny's orchestra, CBS
8:15—American Tobacco Co., CBS
8:30—Merrymakers
9:30—Town House orchestra
10—Doakes and Doakes
10:15—Anson Weeks' orchestra
11—Earl Burnett's orchestra
12 to 1 A.M.—Vagabond of the Air

468.5 Meters KFI Westmore 0337
640 Kcys. 5000 Watts
Earle C. Anthony, Inc., Los Angeles
7:30 A.M.—Opening market reports
7:45—Van and Don, NBC
8—Shell Happytime, NBC
8—Rhythm Masters
9:30—Farm and Home Hour, NBC
10:30—Woman's Magazine, NBC
11:45—Spanish lesson, Annette Do-
herty
12 noon—Dept. of Agriculture talk
12:15 P.M.—Market reports
2:30—Sylvia's Happy Hour
4—Elsie Eyre, soprano; James An-
derson, baritone, and Klein Trio
4:45—Betty Burke, piano and song
5—Will E. Wing, Hollywood
5:15—Investment talk
5:30—A. Malvern Christie, songs
5:45—Stock market reports
6—General Electric Hour, NBC
7—Lucky Strike Hour, NBC
8—Mildred Loughlin, contralto
8:15—Gilmore Circus, NBC
8:45—"D-17, Emperor"
9—George Lieblich, pianist
9:30—Spotlight Review, NBC
11—Hotel St. Francis dance orches-
tra, NBC

319 Meters KOIN Atwater 3333
940 Kcys. 1000 Watts
KOIN Incorporated, Portland, Ore.
6 A.M.—KOIN's Klock
7—The Early Birds
7:15—KOIN's Klock
7:30—Novelty Duo
8—Through the Window
8:45—Hawaiian Ensemble
9—Merrymakers
9:30—Studio recital
10—Melodians
11—International Kitchen
12 Noon—Rose City Beavers
12:30 P.M.—Sunshine Feature
1—Hostess of the Air
2:30—The Cuckoo Club

3—Newspaper of the Air
5—Dance music
5:30—Prize Kiddie Club
6—Song revue
6:15—Bells of Harmony
6:30—Jack and Jill's Tavern Music
7—Hank Simmons Showboat, CBS
8—Studio feature
8:15—Pryor's Military Band, CBS
8:30—Night Club Gaieties
9—The Bohemians
9:30—Southeast Portland Feature
10—The Syncopators
11—McElroy's Greater Oregonians
12 to 1 A.M.—Merry-Go-Round

Los Angeles **UBC** Fitzroy 1235

United Broadcasting Co., Ltd.
6:45 P.M.—News: KORE, KMED,
KYA
7—Calendar of the Air: KPQ, KVOS,
KGA, KJR, KXL, KORE, KMED,
KYA, KGB
7:30—The Waltz Kings: KPQ, KVOS,
KGA, KJR, KXL, KORE, KMED,
KFWB, KGER, KGB
8—Four Moods: KPQ, KVOS, KGA,
KJR, KEX, KORE, KMED, KYA,
KFWB, KGB
9—Brick English Orchestra: KPC,
KVOS, KORE, KMED, KYA,
KFWB, KGER, KGB
9:30—Tango Orchestra: KPQ, KVOS,
KORE, KGA, KMED, KYA,
KFWB, KGER, KGB
10:30—Moonlight Melodies: KPQ,
KVOS, KGA, KJR, KGB
11 to 12 midnight—Vic Meyers' Or-
chestra: KPQ, KVOS, KGA, KJR,
KEX, KGER

526 Meters KXA Seneca 1000
570 Kcys. 500 Watts
Amer Radio Tel. Co., Seattle, Wash.
5:15 P.M.—Town Cryer
6:15—Musical Jewel Box
6:30—Bright-eyed Boy
6:45—Harry Foley, pianist
7:15—Bill Tucker's spotlight revue
7:30—Billy and Betty
7:45—Banjo Dick
8—Mrs. Samuel Hedges and Melody
Trio
9—Popular dance music
10—Tex Howard's Trianon Tigers
11 to 12 midnight—Bremerton Walk-
athon

220.4 Meters KGER Phone 632
1360 Kcys. 1000 Watts
C. M. Dobyns, Long Beach, Calif.
6 A.M.—Recorded program
6:30—Weather, news, etc.
7—Sunshine Club
7:30—Silent one hour
8:30—Mammy Jinny and Doughboys
9—Zoro: records
9:30—Spike Williams, piano
10—Mountaineers
10:30—Helene Smith, piano
10:45—Beauty chat
11—Recorded program
11:30—Radio varieties
12:30 P.M.—Silent two hours
2:30—Recorded program
3—Helene Smith, Joe Bjorn Dahl
3:15—Long Beach Municipal Band
4—News brevities
4:15—Orchestra
5—Em and Tim
5:15—Orchestra
6—Silent
7:30—Waltz Kings, UBC
8—Billy Van, Melody Madness
8:30—Organ program
9—English Gibson Orchestra, UBC
9:30—Tango Orchestra, UBC
10—English Gibson Orchestra
11 P.M.—Blue Blowers orch., UBC

483.6 Meters KGW Atwater 2121
620 Kcys. 1000 Watts

Morning Oregonian, Portland, Ore.
6:30 A.M.—Devotional services
6:45—Oregonian Trail Blazers
7:15—Morning Appetizers
7:45—Van and Don, NBC
8—Shell Happytime, NBC
9—Vermont Lumberjacks, NBC
9:15—Cooking school
9:45—Farm and Home Hour, NBC
10:30—Magazine of the Air, NBC
11:30—Musical Masterworks
12 noon—Talk, O. M. Plummer
12:15—Francis Drake orch., NBC
1—Town Cryer
2—Matinee, NBC
3—Louie's Hungry Five
3:15—Santiseptic program
3:30—Black and Gold Room, NBC
3:45—Bits of melody, NBC
4—Organ and piano
4:30—Rise of the Goldbergs, NBC
5—Charles F. Walker
5:10—News service, NBC
5:15—Radiotron Varieties
5:30—The Fuller Man, NBC
6—General Electric, NBC
7—Lucky Strike program, NBC
8—Amos 'n' Andy, NBC
8:15—Gilmore Circus, NBC
8:45—Lee S. Roberts, NBC
9—El Sidelo Minstrels
9:30—Associated Spotlight Revue,
NBC
11—Del Milne's orchestra
12 to 1 A.M.—Music Box organ

361.2 Meters KOA York 5090
830 Kcys. 12,500 Watts
General Electric Co., Denver, Colo.

5 P.M.—Webster program
5:15—Radiotron Varieties
5:30—The Fuller Man
6—General Electric hour
7—Lucky Strike orchestra
8—Amos 'n' Andy
8:15—Slumber music
8:45—Little Jack Little
9—Smith Baller's orchestra
10 to 11 P.M.—Hotel Cosmopolitan
orchestra

208.2 Meters KLS Lakeside 6223
1440 Kcys. 250 Watts
Warner Bros., Oakland, Calif.

9:30 A.M.—Studio program
10—Songs of Yesteryear
10:30—Musical pictures
11—Buddy's Band
11:30—Variety program
12 noon—Popular program
12:30—Otto's Hawaiians
1—Bandanna Lou Boys
2 to 2:30—Recordings

See
Page
52



Tune
in

Charlie
Wellman

Every Morning!

He's Full of Pep
and Personality!

NBC
System
Monday
Wednesday
Friday
10 A. M.

Start each day off with a smile!
Get acquainted with Charlie
Wellman, S and W Prince of
Pep . . . you never heard a
fellow who could make every-
body feel so happy! How he
can sing those little songs
everybody likes . . . how he can
entertain you . . . he's the silver
lining to anybody's dark cloud
of trouble.

