

FOR WEEK OF
February
12th to 18th

BROADCAST WEEKLY

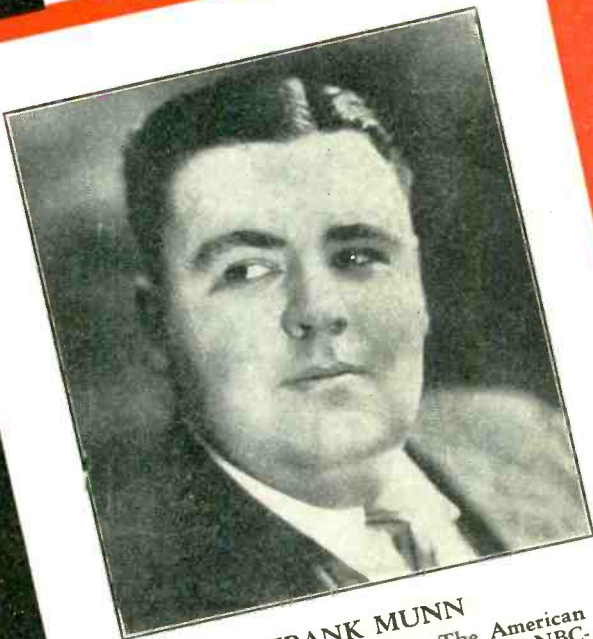

FRANK MUNN

Popular tenor featured on The American Album of Familiar Music over the NBC-KGO network, Sunday evening, at 6:30

THE LEADING RADIO GUIDE OF THE PACIFIC COAST



A STATEWIDE BANK WITH A LOCAL VIEWPOINT

Avail
yourself
of these
Bank
of
America
services

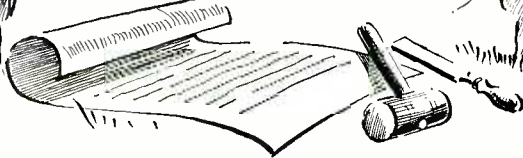

The advantages of a great statewide banking system // the protection of diversified resources widely distributed throughout California // savings account service // checking account privileges // convenient installment loans on real estate //

// commercial loans // worldwide collections // credit and business counsel // foreign trade counsel // collection of rents // payment of taxes // issuing certificates of deposit // payment of insurance premiums // inspection and management of real estate // presenting for payment called or matured bonds // collection of dividends and interest // personal loans // changing foreign money into United States coin // furnishing travelers cheques // financing imports and exports // special saving plans for Christmas or vacation purposes // acting as Executor or Trustee under Wills // administration of estates // handling the proceeds of life insurance // a safe depository for your valuable papers // acting as financial secretary // serving as guardian of minors or incompetents // acting as Trustee for bond issues // serving as transfer agent and registrar of stock issues // banking by mail service // vault storage for bulky valuables // prompt attention to credit inquiries // efficient escrow service.

BANK of AMERICA
NATIONAL TRUST & SAVINGS ASSOCIATION



BROADCAST WEEKLY

LOS ANGELES
R. J. Birch Co.
846 S. Broadway
Los Angeles

NEW YORK
Edwin F. Ripley
118 East 28th Street
New York City

The Leading Radio Guide of the Pacific Coast

Vol. XII, No. 7

A. J. URBAIN, *Editor and Publisher*
726 Pacific Building, San Francisco, Calif.

February 11, 1933

ARE YOU SATISFIED?

BROADCAST WEEKLY sounds a warning and makes a plea. Radio is still in its infancy. Its stupendous possibilities and potential power for good or evil transcend the human imagination. Already it has revolutionized communication throughout the civilized world and effected sweeping changes in the attitudes and activities of its inhabitants. As you sit at home tonight comfortably ensconced in your favorite easy chair, summoning entertainment and inspiration from the ends of the earth at will, give a thought to the *future* of radio. Whether this infant prodigy grows toward greater service and broader benefactions or metamorphoses into a mere moneymaking machine of capitalistic monopoly depends entirely on your own alert interest, outspoken expression, and active support of those agencies sincerely dedicated to radio progress.

Do present programs meet your entire approval? Are broadcasting stations guilty of sins or omissions which conflict with public interest or your own personal enjoyment? How can radio increase its humanitarian value, alleviate present economic hardships, and speed the return of prosperity? Can you conceive ways of utilizing broadcast facilities to improve representative government? Speak up, and keep on speaking. A stream can rise no higher than its source. The inspiration and direction that emanate from the audience itself will ever continue to be the exact measure of radio progress and achievement.

Silence signifies disinterestedness or approval, invites stagnation, and automatically encourages commercial interests to appropriate broadcasting to their own ends in possible disregard of public welfare and individual rights. Big business stares covetously at control of the air as the richest prize of modern times. The present exercise of this control by the listeners themselves is neither more permanent nor effective than their fulfillment of the duty and obligation

such control entails. Though the inherent right of a democratic people, at the slightest show of indifference it quickly becomes a mere political shibboleth, the actual power passing into the hands of organized capital eagerly outstretched to receive it. And once such control is lost to the public, its return is difficult if not impossible of attainment, as has been vividly and repeatedly demonstrated by other similar losses.

The *conscientious* exercise of that control can stimulate further radio development and progress exceeding even the most sanguine expectations of its most ardent supporters. Who shall say that in addition to its colossal contributions to entertainment, education, religion, and home happiness radio will not also ultimately achieve the political salvation of the nation?

Eternal vigilance is the price of safety. If the people of today are to continue to reap these benefits in ever-increasing measure and number, and prevent so great a patrimony being jeopardized for future generations, then lethargy and indifference must cease and every radio listener here and now resolve to let his voice be heard and his interest known.

Your congressmen are sworn to obey your mandates. Instruct them. The Federal Radio Commission at Washington is the people's radio tribunal to which all broadcasting stations must apply semi-annually for license and answer for their conduct. Communicate your will to your officials. The stations themselves need, seek, and welcome your comments and criticisms. They are powerless to conform unless you see to it they are informed. **BROADCAST WEEKLY** is dedicated solely to your service, its editorial page a medium for giving effective expression and widespread circulation to your opinions and suggestions. What are they? Guide us. Speak fully and frankly, that this page and your entire magazine may be edited with maximum benefit to you and to radio.

ETHER GLEANINGS

By J. CLARENCE MYERS

THE daddy of the Don Lee string—KFRC in San Francisco—is going through a sort of rejuvenation period right now. They're pepping up the Blue Monday Jamboree, shooting the Feminine Fancies with new enthusiasm, adding some new productions to the station line-up and parading many new voices before the microphones.

That the station is going right after the potential radio business is evidenced by the fact that the sales force has been doubled in the last few weeks.

And all that means, we would say, that KFRC is going right after that place in the sun that it occupied not so many months ago. That's interesting. Because the more competition among the stations the better programs we get. Hop to it, old timer.

* * *

We believe that more than casual mention should be given those opera presentations being broadcast over the continent direct from the stage of the Metropolitan Opera House in New York. And a few affectionate slaps on the back should be handed the NBC for making it possible for us to eavesdrop on 'em.

The broadcasts of the annual Wagner matinee cycle started on February 2. We're sorry we didn't know about it soon enough to tip you off before. They are being released in the West over the NBC-KPO chain on February 17, 22 and March 3, at 11 a. m. On February 17 "Gottedammerung" will be broadcast; on the 22nd, "Tannhauser," and on March 3, "Tristan and Isolde."

* * *

Charles Bulotti is no longer tenoring over the NBC.

* * *

Jean Ellington, who you hear over the Don Lee network on the Blue Monday Jamboree, was formerly with Vic Meyers' orchestra on KOMO and at KGW.

* * *

Are those jig-saw puzzles getting the NBC gang by the collar? Well, just any day you can drift through the studio lobbies and bi-places and find artists, musicians and announcers racking their gray matter trying to solve them—during their spare time, of course, Mr. NBC. Among the most ardent fans of the new pastime are Edna Fischer, Billy Page, Victor Linfoot and Jerry Kilgore. Jerry, by the way is considered the champion around the NBC Camp.

Frederick Bittke, who was one of the most popular of the KFRC singers some months back, had quite a tribute paid him the other day when the Don Lee station received a petition from Seattle containing 150 signatures, asking that the vocalist be returned to that station's mikes. Bittke, however, is now engaged at KFAC-KFVD in Los Angeles.

* * *

KROW has closed its San Francisco studios, but plans some time in the near future to reopen at a spot in Van Ness Avenue in this city.

* * *

Betty Kelly, who rose to radio fame on the NBC, is now being heard on KFRC. She made her debut on that broadcaster on the Jamboree on January 30.

* * *

Dogdom will have its day, or rather night, in etherdom when, on February 13, the NBC presents the first of a series of bow-wow programs over the NBC wire-up called "Spratts Dog Show of the Air." Scotty Mortland, who has been philosophizing on the air for many moons, will weave puppy stories. In addition there will be a contest for dog lovers. Stewart Edward White, the noted author of dog stories, will be the judge. The broadcast time is 8 to 8:30 p. m.

* * *

Hap and Jack, rapid fire song writers, who earned quite a "rep" on KYA some time back, are now grinding 'em out over the KJBS airways daily except Saturday and Sunday, at 3:45 o'clock for a beauty preparation concern.

* * *

We don't know exactly what inspired it, but it was moving day for four NBC folk on January 30—that is, home moving, not job. Paul Carson, Donald Cope, Don Thompson and Lloyd Yoder left their old abodes for new at that date.

* * *

The Martha Meade Society, sponsored by the Sperry Flour Company, moves to the NBC-KGO network on Thursday, March 2, for a series of twice weekly broadcasts, featuring Martha Meade. The days, Tuesdays and Thursdays. The hour, 9:30 to 9:45 a. m.

* * *

They say that Octavus Roy Cohen, the author, is to receive \$1000 for each of those mystery plays that will go out over the coast to coast NBC wire-up beginning February 14. There are to be three of them a week.

Tommy Harris, erstwhile KFRC luminary, recently taken under the M. J. B. wing, has been signed as a regular NBC artist and is now appearing in two spots over the KPO network in addition to the coffee company's Monday night revue. He's featured on Thursdays from 5:45 to 6 o'clock, and Fridays from 5:45 to 6:15 o'clock in a program called "Bits of Broadway." Meredith Willson's orchestra appears with him on each occasion.

* * *

Don Lee and Al Pearce are talking over the possibilities of opening a large dance pavilion down Los Angeles way a la Robinson's Corners. Last year the Pearce brothers cleaned up a lot of extra sheckels with their weekly dances held at Robinson's Corners in the Sacramento Valley. The appearance of radio luminaries was the big inducement at the Saturday jigs.

* * *

Swift and Company have renewed those Thurston, the Magician broadcasts over the NBC set-up.

* * *

Pupils at the Columbus School at Grass Valley find the X-Bar-B Boys programs over KTAB educational as well as entertaining, their instructor, John Douglas Conway, writes to the station. In fact, he says that he has put the program in as part of their Monday and Tuesday Music Appreciation Hour.

"We are making your program the nucleus of a Western Project by which we will study all phases of Western life," he writes.

* * *

The Father of Our Country comes in for a lot of publicity over the air on February 22 when KYA broadcasts the Washington's Birthday celebration to be held by the American Legion at the Civic Auditorium in San Francisco. Broadcast is scheduled to last from 8 p. m. to 1 a. m.

* * *

Chico and Groucho Marx, of the famous brother quartet of comedians, are doing their broadcasting over an eastern network direct from Hollywood. But they are not heard in the West. S'too bad.

* * *

From out of the Northwest we get the following flashes on radio happenings from John Haughn, Jr., our Johnnie on the spot:

Dick Rickard, formerly of KFRC, KGB and other stations has been named head of the recently organized production department at KOMO . . . The Seattle Repertory Playhouse cast is dramatizing the life of Calvin Coolidge over KOL . . . KJR has a couple of newcomers, Paul Tutmark, who

plays steel guitar and Bee Bangs who will share honors on the program with Winifred Lundberg . . . The orchestra on the KOL Carnival has been augmented to fourteen pieces . . . The gang has been making personal appearances lately in the Northwest. . . . Cecil Solly, the station's garden talker, brought a group of canaries with him when he appeared as guest artist on the Carnival Hour recently.

* * *

Brief Broadcasts.—Jack Keough, erstwhile Big Brother, baseball and football announcer around San Francisco way, is now engaged in the production department of a recording laboratory in Los Angeles. . . . Victor Rodman and Eugene Eubanks, both late of San Francisco, are free-lancing in that southern city. . . . John P. Medbury has gone East, for how long we don't know. . . . The Charis Musical Revue makes its debut over the NBC-KGO wire-up on March 8. . . . Cecil Wright has a Barnyard Melody program over KFRC six mornings a week at 7:15 o'clock. . . . Alfred Hertz is now batoning the Standard Symphony Orchestra. . . . Donald Cope has written the play for the KPO Drama Hour on February 13 at 8:30 o'clock, entitled "Going Home." . . . Tom Mitchell is still receivin' 'em. His latest gift from "an ardent fan" is a beautiful miniature piano. . . . Harry Barris and Loyce Whiteman are back in Hollywood after a few months in New York. . . . The NBC telephone operators received more than 700 calls from fans wanting to know the whereabouts of Cecil and Sally the first night they went off the air and the first day's mail after their absence brought more than 100 letters . . . Will they be back soon? We'll bet our best pair of sox they will . . . Bing Crosby is to receive \$1,500 a week on that Chesterfield program for thirteen weeks, the ante going up to \$1,750 for the second thirteen weeks and \$2,000 for the third thirteen . . . Herman Timberg, the noted vaudeville comic is writing material for the Marx Brothers radio programs . . . A laugh checker, who was seated in the NBC's Times Square studios with a small adding machine on his lap, ticked off 122 class A laughs in sixteen minutes while Baron Munchausen (Jack Pearl) was doing his stuff before the mike. With both ears cocked toward the visible audience the checker recorded a chuckle, snicker or guffaw.

SILHOUETTES

THERE probably isn't a busier man around the Seattle stations than Alexander Schuss, the gent who is master of ceremonies on the Mardi Gras program from KJR via the NBC.

Besides all his radio work, he is showing folks that he is somewhat of a coach by turning out winning football, basketball, and baseball teams at the O'Dea High School in Seattle. And at Washington, too, he develops the freshman basketballers for varsity work in later years.

Tack on to these activities his scholastic work at the "U." Al is just completing his law course, and he wouldn't in the least be surprised if he found himself to be a lawyer some day.

This Schuss boy was born in little ol' New York twenty-seven years ago. When he was eighteen, the lad came West with his parents, his father going in business with one of Al's uncles.

After completing his high school education at the high school of Chehalis, Washington, he entered the University of Washington.

It was while he was announcing over the public address system the field events in the Husky stadium that the thought came to him that he might like radio announcing. The result was that in the early part of 1929 he dashed

up to KJR for a trial, and he obtained his start over the wires of the American Broadcasting Company, the network which later cu-plunked. But Al was among the few who stuck it out, and so here he is.

Alex has a couple of inches to go yet before he will be a six-footer, and he has just a



AL SCHUSS

wee bit more weight than ordinary. He has auburn-brown wavy hair that parts almost in the middle. His complexion is that natural pinkish tint which always goes nicely with reddish flowing locks.

Needless to say, Al takes an active interest in nearly all sports. He likes action, and he just couldn't be indoors all day long. A Mrs. Schuss, his wife, helps, too, to entertain him.

Thus, we have learned something about Al Schuss. He is not positive what he will do in the far-away future—it might be law—but whatever it is and wherever it is, we can trust that he will be able to earn his bread and butter, anyway.

SINGER of comedy and ballad songs for six years with Jimmy Joy's orchestra during far wanderings over the country Andy Andrews, musical comedian has decided to stay put for a while and has joined the Don Lee staff where his humorous songs have begun to form a welcome part of the Happy-Go-Lucky hour and other programs. Andy got his fill of travel in those six years before referred to, and having been, as he puts it, "married to the same girl for quite a number of years" began to have visions of a home.

A University of Nebraska youth, Andy joined station KFAB at Lincoln in that state, when it was founded in 1923. His fame as a singer soon spread, and the engagement with Joy followed. Although primarily a comedy and ballad singer, Andy wields a wicked fist — or whatever one uses as a composer. Modest to the point of secrecy about his songs he admits, at least, to the authorship of—"There Goes a Horse."

EVERYTHING is just "ginger peaches" with Jeannie Lang. Petite, vivacious and collegiate, she first got a "big bang" out of life when she made her bow to the world in St. Louis, December 17, 1911. She was small enough then, but no one suspected she'd go through life abbreviated as "Half Pint," "Peanut," and "Spark Plug."

Although Jeannie's earliest dreams and ambitions were aimed at a theatrical career, she was preceded by three brothers who always were on hand to wallop any fancy ideas out of her, and a father and mother who, like most parents, were dead against it.

A leading rôle in the high school musical comedy production cinched her determination, however, and she took matters in her own hands. She called upon the manager of a local theatre, who was a friend of the family. He was quite unaware that Jeannie had come to apply for a job without the full sanction of her parents, so he gave her a small part. The parents eventually threw up their hands in resignation, and Jeannie hammered at all opportunities vigorously.

The first real coup d'état loomed when Brooke Johns, over six feet tall and looking for a small feminine foil, appeared at the theatre. Jeannie persuaded him that she was just the girl he needed. Waiting backstage to go on, however, she suffered such agonies of fright that she fainted. Brooke Johns nonchalantly

picked her up and carried her before the footlights with him, and when she "came to" he was singing her song for her. She did not utter a note. That was two and a half years ago.

When the Langs went visiting in California, friends at the Universal studio conducted them on a tour. Paul White-man was commencing production on the "King of Jazz" and Jeannie was introduced to



JEANNIE LANG

him. He offered her a screen and microphone test. Both were so successful that, without further hesitation, she was given several numbers to do in the picture.

Hammerstein later sent for her to come to New York for a part in "Ballyhoo." Upon its conclusion, Jeannie returned to the coast and resumed radio work at KFI and movie shorts with Warner Brothers. Then came a telegram from Jack Denny, offering her a job as soloist with

his orchestra, and Jeannie went East.

It was Pontiac who came through with the hoped-for "commercial." She is now heard on that program over CBS stations along with Colonel Stoopnagle and Budd, gigantic Bill O'Neal, and Andre Kostelanetz. The program originates in the Chamber Music Hall of Carnegie Hall. Naturally, Jeannie gets a "big bang" out of it.

FAY FRASER, active in radio work for the past ten years (knows it from every possible angle), writes continuity, arranges programs, sings, etc.

For the past three years her hobby has been "interior decoration." Every Tuesday afternoon, on "Feminine Fancies," she may be heard giving one of her interesting and instructive talks on "The Home Beautiful."

She admits that she gets a big thrill out of receiving hundreds of letters from folks on the Pacific Coast who write her concerning home decoration problems. "My work brings me in contact with the most wonderful women in the world, those whose duties are that of 'home makers.'"

Fay comes from American pioneer stock. Her parents are southerners. She was born April 7. Has reddish brown hair, blue eyes. A lover of good music. Interested in human psychology. Fond of dogs. And—beautiful homes.

Philco's NEW RADIO DISCOVERY

Shown herewith is the world's finest, most beautiful speaker console, bringing to you the most gorgeous tone you ever heard, and remember, a single invisible flat tape is the only connection between this speaker console, and the superb Queen Anne control cabinet shown below.



The Amazing
LAZY-X
SIMPLY MARVELOUS
REMOTE CONTROL
... at an amazingly
LOW PRICE

A Brand New RADIO IDEA

Now, lounge back in your easy chair and tune in everything on the air with simply the touch of your fingers. No more jumping up and across the room at the end of every 15-minute program. Relax completely. Perfect control without moving from your chair.

SPECIAL! Trade-in Allowance

By special arrangement with the Philco factory, we are able to make you a full Trade-in Allowance for your old radio on the purchase of this new Lazy-X model. This extra trade-in offer must end by Saturday next, so call at once.

FREE TRIAL

We want you to see the superb beauty of this radio in your home—its remarkable convenience—its rich tone—its distance range, power and selectivity, on an absolutely Free Trial.

Philco Radio & Television Corporation
SAN FRANCISCO, CALIF.
Dept. BW, 218 Fremont Street



— free COUPON

Gentlemen:

Please send me Free, complete illustrated descriptive literature on the Philo Lazy-X Model, together with the full particulars of your special Free Trial, Easy Payment and Full Trade-in offer. It is understood that this request places me under no obligation.

My name is

Address

AROUND THE DIAL

Complete List of All Broadcasting Stations in the United States and Canada

ARRANGED BY FREQUENCIES

Call Letters	Main Studio	Power	Call Letters	Main Studio	Power	Call Letters	Main Studio	Power	Call Letters	Main Studio	Power
550 Kc.			610 Kc.			710 Kc.			CKGW—Toronto, Ont. . . 5000		
WDVE—Waterbury, Vt. . .	500		KFRC—San Francisco, Calif. . .	1000		WOR—Newark, N. J. . . .	5000		CKLC—Calgary, Alta. . .	1000	
WGR—Buffalo, N. Y. . .	1000		WJAY—Cleveland, Ohio. . .	500		KMPC—Beverly Hills, Cal. .	500		CPRY—Toronto, Ont. . .	5000	
WKRC—Cincinnati, O. . .	1000		WFAN—Philadelphia, Pa. .	500		720 Kc.			850 Kc.		
KFUO—Clayton, Mo. . . .	500		WIP—Philadelphia, Pa. . .	500		WGN-WLIB—Chicago, Ill.	25000		KIEV—Glendale, Calif. . .	100	
KSD—St. Louis, Mo. . . .	500		WDAF—Kansas City, Mo. .	1000		730 Kc.			KWKB—Shreveport, La. .	10000	
KFDY—Brookings, S. D. .	500		620 Kc.			CKAC—St. Hyacinthe, Quebec	5000		WWL—New Orleans, La. .	10000	
KFYR—Bismarck, N. D. .	1000		KGW—Portland, Ore. . . .	1800		CKAC—Vancouver, B. C. . .	100		860 Kc.		
KOAC—Corvallis, Ore. . .	1000		KTAR—Phoenix, Ariz. . . .	500		CKCD—Vancouver, B. C. . .	100		WABC-WBQ—New York, N. Y.	50000	
560 Kc.			ZKRM—Manila, P. I. . . .	50000		CKFC—Vancouver, B. C. . .	50		WBB—Kansas City, Mo. .	500	
KTAB—San Francisco. . .	1000		WLBZ—Bangor, Me.	500		CKMO—Vancouver, B. C. . .	100		870 Kc.		
KLZ—Denver, Colo. . . .	1000		WPLA-WSUN—Clearwater, Fla.	1000		CKWX—Vancouver, B. C. . .	100		WLS—Chicago, Ill.	50000	
WLIT—Philadelphia, Pa. .	500		WTMJ—Milwaukee, Wis. . .	1500		740 Kc.			WENR-WBCN—Chicago, Ill.	50000	
WPI—Philadelphia, Pa. . .	500		630 Kc.			WHBB—Portsmouth, N. H. .	250		880 Kc.		
WQAM—Miami, Fla.	1000		CFCT—St. Victoria, B.C. .	50		WSB—Atlanta, Ga.	5000		CHML—Mt. Hamilton, Ont.	50	
KFDM—Beaumont, Tex. . .	500		CHCS—Hamilton, Ont. . . .	500		KMMJ—Clay Center, Neb. . .	1000		CJBC—Sydney, N. S. . . .	50	
WNXX—Knoxville, Tenn. .	1000		CKOC—Hamilton, Ont. . . .	500		750 Kc.			CKCV—Quebec, Que. . . .	50	
WIBO—Chicago, Ill.	1000		CKTB—Hamilton, Ont. . . .	500		CJCA—Edmonton, Alta. . . .	500		CKPC—Preston, Ont. . . .	100	
WPCC—Chicago, Ill.	500		KGFX—Pierre, S. Dak. . . .	200		WJR—Detroit, Mich.	10000		WGBI—Scranton, Pa. . . .	250	
570 Kc.			WMAL—Washington, D.C. .	250		KGU—Honolulu, T. H. . . .	2500		WQAN—Scranton, Pa. . . .	250	
KGKO—Wichita Falls, Tex.	250		CJGX—Yorkton, Sask. . . .	500		760 Kc.			WQOC—Meridian, Miss. . .	500	
WSYR-WIAC—Syracuse, N. Y.	500		CNRA—Moncton, N. B. . . .	500		KXA—Seattle, Wn.	500		WSUI—Iowa City, Ia. . . .	500	
KVI—Tacoma, Wash. . . .	1000		WOS—Jefferson City, Mo. .	500		WJZ—New York, N. Y. . . .	30000		KLX—Oakland, Calif. . . .	500	
KMTR—Los Angeles, Cal. .	500		KPRH—Columbia, Mo. . . .	500		WEW—St. Louis, Mo.	1000		KPDR—Denver, Colo. . . .	500	
WNYC—New York, N. Y. . .	500		WGBF—Evansville, Ind. . .	500		770 Kc.			KPKA—Greeley, Colo. . . .	500	
WMCA—New York, N. Y. . .	500		640 Kc.			KFAB—Lincoln, Neb.	5000		CKCO—Ottawa, Ont.	100	
WKBN—Youngstown, O. . .	500		KFI—Los Angeles, Cal. . . .	50000		WBBM-WBT—Chicago, Ill.	25000		CKPR—Ft. William, Ont. .	100	
WEAO—Columbus, Ohio. . .	750		WAIU—Columbus, Ohio. . .	500		780 Kc.			CKSE—Pocatello, Idaho. .	250	
WNWC—Asheville, N. C. . .	1000		WOI—Ames, Iowa.	5000		WEAN—Providence, R. I. . .	250		WGST—Atlanta, Ga.	250	
WNAX—Yankton, S. D. . . .	1000		650 Kc.			KELW—Burbank, Calif. . . .	500		WILL—Urbana, Ill.	250	
580 Kc.			CHRC—Quebec, Que. . . .	100		KTM—Los Angeles, Cal. . .	500		WJAR—Providence, R. I. . .	500	
CHMA—Edmonton, Alta. . .	250		CKCI—Quebec, Que.	100		CKY—Winnipeg, Man.	5000		WJMN—Fairmont, W. Va.	250	
KMJ—Fresno, Calif.	500		CKCR—Waterloo, Ont. . . .	100		WTAR-WPOR—Norfolk, Va.	500		KARK—Little Rock, Ark. . .	500	
WDBO—Orlando, Fla.	250		KPCB—Seattle, Wash. . . .	100		WMC—Memphis, Tenn. . . .	500		CFBO—St. John, N. B. . . .	500	
WOBU—Charleston, W. Va.	250		WSM—Nashville, Tenn. . .	5000		790 Kc.			WKAQ—San Juan, P. R. . .	500	
WSAZ—Huntington, W. Va.	250		660 Kc.			WGY—Schenectady, N. Y. . .	50000		KUSD—Vermillion, S. D. . .	500	
CFCY—Charlottetown, Prince Edward Island. . .	500		WEAF—New York, N. Y. . . .	50000		KGQ—San Francisco, Cal. . .	7500		KFNF—Shenandoah, Ia. . .	500	
CKCL—Toronto, Ont.	500		WAAW—Omaha, Neb.	500		800 Kc.			WBEN—Buffalo, N. Y. . . .	1000	
CKUA—Edmonton, Alta. . .	500		665 Kc.			WBAP—Fort Worth, Tex. . . .	10000		WKY—Oklahoma City, Okla.	1000	
KSAC—Manhattan, Ks. . . .	500		CHWK—Chilliwack, B. C. . .	100		WFAA—Dallas, Tex.	50000		WJAX—Jacksonville, Fla. .	1000	
WIBW—Topeka, Kans.	1000		CJRM—Old City, M. J. Sask.	500		810 Kc.			WLIB—Stevens Point, Wis.	2000	
WTAG—Worcester, Mass. . .	500		CJRW—Fleming, Sask. . . .	500		WPCH—New York, N. Y. . . .	500		KHJ—Los Angeles, Cal. . . .	1000	
590 Kc.			670 Kc.			WFCQ—Minneapolis, Minn.	50000		KGBU—Ketchikan, Alaska .	500	
KHQ—Spokane, Wash. . . .	1000		WMAQ—Chicago, Ill.	5000		CINS—Halifax, N. S.	500		910 Kc.		
WGCM—Gulfport, Miss. . . .	1000		680 Kc.			CNRH—Halifax, N. S.	500		CFQC—Saskatoon, Sask. . .	500	
WEEL—Boston, Mass.	1000		KPO—San Francisco, Calif.	5000		WHAS—Louisville, Ky.	10000		CJGC—Strathburn, Ont. . . .	500	
WKEZ—Berrien Springs, Mich.	1000		WPTR—Raleigh, N. C. . . .	1000		830 Kc.			(Near)	500	
WCAJ—Lincoln, Neb.	500		KFEB—St. Joseph, Mo. . . .	2500		WEEU—Reading, Pa.	1000		CFLC—Prescott, Ont.	100	
WOW—Omaha, Neb.	1000		690 Kc.			WHDH—Boston, Mass.	1000		920 Kc.		
600 Kc.			CFRB—Toronto, Ont.	10000		WRUF—Gainesville, Fla. . . .	5000		WBSO—Needham, Mass. . . .	500	
KFSD—San Diego, Cal. . . .	500		CFAC—Calgary, Alberta. . .	500		KOA—Denver, Colo.	12500		WWJ—Detroit, Mich.	1000	
WCAC—Storrs, Conn.	250		CJCY—Calgary, Alberta. . . .	500		840 Kc.			KPRC—Houston, Tex.	1000	
WCAO—Baltimore, Md. . . .	250		700 Kc.			CHNC—Toronto, Ont.	5000		WAAR—Chicago, Ill.	500	
CNRO—Ottawa, Ont.	500		WLW—Cincinnati, Ohio. . . .	50000		CJBC—Toronto, Ont.	5000		KOMO—Seattle, Wash. . . .	1000	
WCC—Bridgeport, Conn. . .	500		710 Kc.			840 Kc.			KFEL—Denver, Colo.	500	
WREC—Woonsocket, Tenn.	500		720 Kc.			840 Kc.			KFXF—Denver, Colo.	500	
WMT—Waterloo, Iowa. . . .	500		730 Kc.			840 Kc.					

AROUND THE DIAL

Call Letters Main Studio Power			Call Letters Main Studio Power			Call Letters Main Studio Power			Call Letters Main Studio Power			
930 Kc.			1060 Kc.			1190 Kc.			WFAS—White Plains, N. Y. 100			
CFCH—North Bay, Ont. 100	WBAL—Baltimore, Md. 10000	WOAI—San Antonio, Tex. 50000	WFBF—Freeport, N. Y. 100				WGNV—Chester Township, N. Y. 50					
CFRC—Kingston, Ont. 50	WTIC—Hartford, Conn. 50000							WBBP—Rock Island, Ill. 100				
CKX—Brandon, Man. 500	WJAG—Norfolk, Nebr. 1000							WBET—Troy, Ala. 100				
WDBJ—Roanoke, Va. 250	KWJJ—Portland, Ore. 500							WBU—Poyette, Wis. 100				
WIBG—Glenside, Pa. 25	1070 Kc.						WBI—Red Bank, N. J. 100					
WIBQ—Oakland, Calif. 500	KJBS—San Francisco, Calif. 100							WJBU—Lewisburg, Pa. 100				
WBRC—Birmingham, Ala. 500	WCAZ—Carthage, Ill. 50							WJBY—Gadsden, Ala. 100				
KGBZ—York, Nebr. 500	WDZ—Tuscola, Ill. 100							WJEL—Hagerstown, Md. 100				
KMA—Shenandoah, Ia. 500	WTAM—Cleveland, Ohio. 50000							WJW—Akron, Ohio 100				
KFWI—San Francisco, Calif. 500							WKFI—Greenville, Miss. 100					
940 Kc.			1080 Kc.						WLCT—Ithaca, N. Y. 50			
WAAE—Jersey City, N. J. 300	WBT—Charlotte, N. C. 50000							WMBG—Richmond, Va. 100				
KOIN—Portland, Ore. 1000	WCBD—Zion, Ill. 5000							WMRJ—Jamaica, N. Y. 100				
WCSI—Portland, Me. 1000	WMBI—Chicago, Ill. 5000							WOCL—Jamestown, N. Y. 50				
WFIW—Hopkinsville, Ky. 1000							WOMT—Manitowoc, Wis. 100					
WHA—Madison, Wis. 750	1090 Kc.						WPAW (See WPRO-WPAW)					
WDAY—Fargo, N. Dak. 1000	KMOX—St. Louis, Md. 50000							WPRO-WPAW—Providence, R. I. 100				
950 Kc.			1100 Kc.						WQDX—Thomasville, Ga. 100			
WRC—Washington, D. C. 500	KGDM—Stockton, Calif. 250							WSSC—Chicago, Ill. 100				
KMBC—Kansas City, Mo. 1000	WPG—Atlantic City, N. J. 5000							WSEN—Columbus, Ohio. 100				
KFWB—Hollywood, Cal. 1000	WLWL—New York, N. Y. 5000							WSLX—Springfield, Tenn. 100				
KGHL—Billings, Mont. 1000							WSOC—Gastonia, N. C. 100					
960 Kc.			1110 Kc.						1220 Kc.			
CKNC—Toronto, Ont. 500	WRVA—Richmond, Va. 5000							KTW—Seattle, Wash. 1000				
CHWC—Pilot Butte, Sask. (Near) 500	KS00—Stour Falls, S. D. 2500							WCAD—Canton, N. Y. 500				
CKCK—Regina, Sask. 500							WCAE—Pittsburgh, Pa. 1000					
970 Kc.			1120 Kc.						WDAE—Tampa, Fla. 1000			
WCFL—Chicago, Ill. 1500	CFCA—Toronto, Ont. 500							WREN—Lawrence, Kans. 1000				
KJR—Seattle, Wash. 5000	CFJC—Kamloops, B. C. 100							KFKU—Lawrence, Kans. 500				
980 Kc.			CHGS—Summerside, P. E. I. 500							KWSC—Pullman, Wash. 1000		
KDKA—Pittsburgh, Pa. 50000	CJOC—Lethbridge, Alta. 100							1230 Kc.				
985 Kc.			KF10—Spokane, Wash. 100							KFQD—Anchorage, Alaska 250		
CFCN—Strathmore, Alt. 10000	KRSC—Seattle, Wash. 100							KGGM—Albuquerque, N. Mex. 250				
990 Kc.			WDEL—Wilmington, Del. 250							WNAC—WEIS—Boston, Mass. 1000		
WBZ—Boston, Mass. 25000	WHAD—Milwaukee, Wisc. 250							WSBT—South Bend, Ind. 500				
WEZA—Boston, Mass. 1000	WISN—Milwaukee, Wisc. 250							WFBM—Indianapolis, Ind. 1000				
1000 Kc.			WTAW—College Station, Tex. 500							K1A—San Francisco, Calif. 1000		
KFVD—Los Angeles, Calif. 250	KTRH—Houston, Tex. 500							1240 Kc.				
WORK—York, Pa. 1000	KFSG—Los Angeles, Calif. 500							KGCU—Mandan, N. Dak. 250				
WEO—Des Moines, Ia. 5000	KRDK—Inglewood, Cal. 500							K1PM—Minot, N. Dak. 250				
WOC—Davenport, Iowa. 5000	1130 Kc.									KTFI—Twin Falls, Ida. 250		
1010 Kc.			W0V—New York City 1000							WKAQ—San Juan, P. Rico 1000		
CKIC—Wolfville, N. S. 50	WJJD—Mooseheart, Ill. 20000							WXYZ—Detroit, Mich. 1000				
WHN—New York, N. Y. 250	KSL—Salt Lake City, Utah 50000							KTAT—Fort Worth, Tex. 1000				
WQAO-WPAP—New York, N. Y. 250	1140 Kc.									WACO—Waco, Tex. 1000		
WRNY—New York, N. Y. 250	WAPI—Birmingham, Ala. 5000							1250 Kc.				
KGGF—South Coffeyville, Okla. 500	KV00—Tulsa, Okla. 5000							WGCP—Newark, N. J. 250				
WNAD—Norman, Okla. 500	1150 Kc.									W0DA—Paterson, N. J. 1000		
WIS—Columbia, S. C. 500	WHAM—Rochester, N. Y. 5000							WAAM—Newark, N. J. 1000				
KQW—San Jose, Calif. 1000	1160 Kc.									WDSU—New Orleans, La. 1000		
1020 Kc.			WVVA—Wheeling, W. Va. 5000							WLB-KGMS—Minneapolis, Minn. 1000		
WRAX—Philadelphia, Pa. 250	W0W0—Fort Wayne, Indiana 10000							WRHM—Minneapolis, Mn. 1000				
KYW-KFKX—Chicago, Ill. 10000	1170 Kc.									W0AL—Northfield, Minn. 1000		
1030 Kc.			WCAU—Philadelphia, Pa. 10000							KFMX—Northfield, Minn. 1000		
CFCP—Montreal, Quebec. 500	1180 Kc.									KFOX—Long Beach, Cal. 1000		
CNRV—Lulu Island, B. C. 500	WINS—New York, N. Y. 500							1260 Kc.				
1040 Kc.			WMAZ—Macon, Ga. 500							WNBX—Springfield, Vt. 250		
WKAH—East Lansing, Mich. 1000	WDGY—Minneapolis, Minn. 1000							WLBW—Oil City, Pa. 500				
KTHS—Hot Springs, Nt. Park, Ariz. 10000	KEK—Portland, Ore. 5000							WFMX—Brownsville, Tex. 500				
KRLD—Dallas, Tex. 10000	K0B—State College, New Mexico 10000							W0TC—Savannah, Ga. 500				
1050 Kc.									KRGV—Hartlingen, Tex. 500			
KFBI—Milford, Kans. 5000										K0IL—Council Bluffs, Ia. 1000		
KNX—Hollywood, Cal. 5000										KVOA—Tucson, Ariz. 500		
									1270 Kc.			
									KGCA—Decorah, Ia. 100			
									KWLC—Decorah, Ia. 100			
									WESG—Ithaca, N. Y. 1000			



LENA MAY LELAND: Lena May's earliest ambition was to be a school teacher, but when she attained her eighth birthday, she was started upon a musical education and soon the piano became her foremost interest. Five years ago she had an opportunity of officiating as accompanist at Station KQW. Gradually drifted into other duties and now she obliges in everything but technical emergencies. She was born in San Jose, Calif., is 5 feet 2 inches tall, weighs 115 pounds, has blue eyes, dark hair, and is of Irish origin. Mother of a young son.

The OPEN CIRCUIT

This department is open to all. Send in your letters. Anonymous letters will not be published. Give full name and address.

Some Favorites

I AM a fan for BROADCAST WEEKLY and the radio, though I seldom write about it. This is to thank you for the splendid editorials. I always read them Wednesday nights. Especially do I appreciate "Keep the Air Lanes Clean" and "Radio's Obligation to Children." Keep up the good work. About three years ago my son gave me a radio and with it the BROADCAST WEEKLY. I love them. Hope I shall never be compelled to separate them. What would one be without the other. If we could only see around the corner, I should renew my subscription now, so as to get "Stars of the Radio." But! Next time.

I can't quite decide who is my favorite. I believe it is "Seth Parker." I love so many.

Here are a few more of my favorite stars. Lawrence Cross and his negroes, Jennings Pearce, all of "Memory Lane" and "One Man's Family," especially Michael Raffetto, Theodore Strong, Scotty Mortland, Tom Mitchell, Monroe Upton, Donald Novis, Paul Carson, Mary Wood, Barbara Blanchard, Eleanor Barnard, Harry Stanton, Gwynfi Jones, Paul Roberts, Harold Dana, Max Dolin, Ben Klassen, I'm not mentioning eastern folks. Ours suit me. I do miss Van and Don, "Anna Kristina," Mary Grovin, Helen Guest and Lee Roberts.

Well, that's enough. There are more I love and some I don't. You can readily see I love music. Not the most classic nor the jazz. We're just folks.

Augie B., Betteravia, Calif.

Address Plate Now Shows Expiration

WE ENJOY your "Weekly" very much, especially the editorials and the letters from various fans as well as the detailed listing of the programs. But there is one thing I have noticed in connection with your various advertisements regarding combinations soliciting subscriptions. How is a fellow going to know the date when his present subscription runs out, so as to know whether it is advantageous to take advantage of one of the offers.

I imagine few of your customers keep an accurate account of their payments to know all the time just when their last payment expires. I happen to know at the present

moment for just yesterday I sent in a check for four dollars for a two year offer. But I may not know when this runs out, a few months from now. Many papers and magazines have a notation on the name and address plate giving the date of expiration of the subscription, merely the numerals, as for instance—2-33—indicating February 1933. Wonder if the cost of this is of any moment so as to justify the expense for the convenience it would give to your subscribers.

B. E. P., Berkeley, Calif.

What We Hear Frequently on the Radio

HARRISON HOLLIWAY: Is everybody having a good time?

Walter Bunker, Jr.: All right fellow.

Al Pearce: Oh, Norman, behave!

Norman Neilson: Anybody want to chew my gum for awhile?

Morey Amsterdam: You lucky people.

Andy Andrews: Pink elephants.

Tony Romano: Stay around, Al, to turn my page.

Mable Todd: A poem I writ myself.

Walter Kelsey: Playing Happy-Go-Lucky theme.

Tommy Harris: Singing like Al Jolson and Bing Crosby.

Ed Wynn: Tonight's program is going to be different, Graham. Soo-oo-oo-oo.

The Baron Munchausen: Vas you dere, Sharlie?

Al Jolson: Singing to His Mammy.

Tony Wons: Are you listenin'—Hm?

Bennie Walker: Keep that old smile smiling.

Kay Kyser: Goom-bye.

Kate Smith: Hello, everybody.

Dobbsie: Happy days.

Sleepy Dolan: Falling downstairs.

Ted Brown: Calling up Hitchcock.

Myrtle Spear: Trying to keep out of the headlines.

Margy Minter: Getting angry at Jack.

Jack Arnold: Laugh.

Gracie Allen: My brother.

Ben Bernie: This is the old maestro.

Eddie Cantor: Oh! Jimmie!

Rudy Vallee: Hi-ho, everybody, hi-ho.

Bing Crosby: When the blue of the night.

Ruth Etting: Goodnight.

P. G., Pt. Richmond, Calif.

Two Great Radio Dramatizations

"BLIND MAN'S BUFF"

AND

"YOU'RE ANOTHER"

with

DAPHNE POLLARD
and other stage and screen stars

Do you *always* tell the truth? Never brag just a little about yourself, nor exaggerate the least bit? You'll be interested in getting the "low-down" then, on why your friends all do it! Prof. Donald A. Laird, famous psychologist, will explain "Why We Seldom Tell the Truth About Ourselves," in *The American Weekly*, the magazine distributed Sunday, February 12, with the Sunday San Francisco *Examiner*. Amusingly dramatized on the air Wednesday evening, February 8, on two stations—with Daphne Pollard:

KYA: 6:30 ↗ KFRC: 8:15



It was murder—cold-blooded and deliberate! Yet it had all the appearances of suicide. "Blind Man's Buff," a dramatic serial, with the suspense of a mystery tale, the thrills of a detective yarn, and the romance of a love story, starts Sunday in the same issue of *The American Weekly*. It will hold you spellbound with its opening chapters, make you want to know more about its strange characters. Meet them on the air, Friday evening, February 10—

OVER THESE STATIONS

KPO	8:15	KQW	10:00
KYA	7:00	KFBK	7:00
KTAB	8:15	KMJ	7:00
KFRC	8:45	KWG	7:00
		KOH	7:00

Enjoy the radio presentations. Then be sure to get *The American Weekly* with your Sunday, February 12, San Francisco *Examiner*—to read these and other equally interesting features.

MICROPHONE GOSSIP



• • • One of the most unusual programs on the air originates in the studios of KEX, Portland. It is the "Circus Court of the Air," and is presented in the interest of the Shrine Hospital for Crippled Children. The studio is fitted out as a real courtroom and is presided over by Circuit Judge, W. A. Ekwall. Special Prosecutor Barney Goldstein is the beetle-browed griller, and two attorneys for the defense are on hand, Robert Mautz and Herman Kenin. Kenin is familiar to musicgoers, having had one of the finest recording bands several years ago; he retired from the musical field to pursue the study and practice of law, and it is in the rôle of attorney that he makes his appearance on the program. Jimmy Richardson, well-known sports authority is heard as the hard-boiled and wise-cracking bailiff. Each week a prominent citizen is hailed before the court, is tried for a misdemeanor, and is fined accordingly. All proceeds go to the Shrine Hospital for Crippled Children.

• • • Almost everyone with an office takes pride in some desk ornament of one kind or another—ash tray, photo or cigarette container. Henry Grossman, Columbia's Chief Division Engineer, decorates his office with an enormous burned out water-cooled power tube, at least a yard long, from Columbia's transmitting station at Wayne, N. J. Each of these intricate glass creations cost \$480—there are 26 of them in the Wayne transmitter, and each of them lasts just about 1,000 hours. Then a new one's needed.

• • • Just before leaving for Boston with his band, Don Redman, Columbia's dusky

conductor, packed up a dozen pairs of roller sales in a special valise. It seems that Mistah Redman and his brethren are "that way" about roller-skating and always spend an hour after their evening shows rolling around a stretch of smooth asphalt. In New York their favorite spot is the Harlem River Speedway from three to five in the morning. Two taxis wait at the bottom of Coogan's Bluff while Don and a dozen of the faithful coast downhill at a terrific clip. The taxis haul them up—and they're off again.

• • • Elsbeth Frellesen, the NBC entertainer, knows how the owner of the ugly duckling felt. About a year ago, a stray kitten, bedraggled and thin, attached itself to Elsbeth who didn't have the heart to turn it out. She kept it and named it Buzz. Recently Buzz, now a full grown Persian, was entered in the California Cat Show—the only feline permitted to enter without a pedigree—and although his family tree was missing, he possessed so many "points" that he won second place in his class.

• • • The greatest array of broadcast talent and equipment ever assembled for a single event will be brought into play by Columbia Broadcasting System, when it covers the inauguration of Franklin Delano Roosevelt as President of the United States in Washington, D. C., on March 4. Herbert B. Glover, CBS News Director, has drawn up plans for the reporting of the activities of President-elect Roosevelt at every point of importance, from the Capital, at one end of famous Pennsylvania Avenue, to the White House at the other, to a background of martial music. The

announcing staff will be headed by Ted Husing, he will be assisted by a staff of veteran commentators, including Frederic William Wile, Edw. C. Hill, and H. V. Kaltenborn, plus a number of men from the regular announcing staff. The broadcast will begin at 6 a. m. and last until 1 p. m., Pacific Standard Time. Description of the Inaugural Ball will be heard from 7 to 8 p.m.

• • • Rudy Vallee, at the microphone for one of his Fleischmann hours is serious in mien, intent on his job. He conducts his orchestra with movements of the hands, swaying of the body; he uses no baton. When he sings, Rudy steps from the conductor's stand and goes close to the microphone, his voice inaudible a few feet away in the studio. He closes his eyes if he is singing a tune he is familiar with. He does this as an aid to his memory and to help him concentrate on the words and music. He adopts an easy, informal garb, with collar loosened to give his vocal chords free play. When introducing guests, or engaging in dialogue with them, Rudy appears less serious, smiles and gestures freely. As a veteran of the air waves, he gives invaluable advice on microphone technique to the guests he brings from the stage and movies.

• • • Ivar Kallin, violinist member of the staff orchestra, unexplainedly dropped his case on his way down the hallway toward KNX's main studio. Down on his knees he went, flung open the case, to find that his precious fiddle was split back and front. To any true musician this is a major tragedy—so it was to Ivar. But Kallin took the fiddle to one who mends such

things, and was told that the instrument after being repaired might be improved musically and certainly would be enhanced as to material value.

• • • There is one very definite spot in KFI's studio B, where Silvio Lavatelli is not allowed to sit. Technicians soon discovered that when Silvio parked himself in a certain location and played his beloved 'cello, its tones fairly blew the transmitter off the air.

• • • Ben Alley, the bridegroom, received 104 wedding presents from radio fans. . . . A few years ago, Lennie Hayton was attending boys' camps, and now he's conducting one of the most important programs in radio. . . . The Roslyn, L. I. Baron Munchausen Jack Pearl Club members answer their phones with "Vas you dere?" . . . Anson Weeks possesses New York's most energetic band because he adds six new tunes every week to his band's repertoire. . . . Leo Reisman is collecting the love songs of all the ages for future orchestration. . . . Jesse Crawford likes to play "Barrelhouse" organ, which is rhythm of the super torrid type. . . . Mildred Bailey is to be spotted soon on an important commercial originating outside of New York. . . . Cliff Hall, straight man for Jack Pearl on the Magic Carpet Thursday nights, is camera shy and refuses to be photographed.

• • • Although he has had long experience in radio dramatics, Bob White, who portrays Dr. Petrie in "Fu Manchu Mystery Stories," cannot drop the gestures he acquired on the legitimate stage. While his left hand is occupied in holding the script, his right hand is never idle. If the script reads, "Look! I found this luck piece," the hand will dart into his pocket and a coin will be thrust convincingly under the nose of

the person to whom the remark is addressed. In intensely dramatic scenes the operators tremble for the safety of the microphone.

• • • Frank Black, NBC maestro, has just gotten what he terms his proudest possession, a collection of three complete orchestra scores of works by Felix Mendelssohn. They comprise the "St. Paul" oratorio, the "Elijah" oratorio, and a group including his "Hymn of Praise," "Ninety-first Psalm," and the "One Hundred and Fourteenth Psalm." They were published in 1836 and the binding bears these words: "Presented to Mr. John Marry by the Congregation of the Methodist New Connexion, Ashton-Under-Lyne, as a Testimonial of Respect for his Service as Leader of the Choir," December 24, 1853. Black believes there are not more than two other copies of the first edition.

• • • Charley (Capt. Henry) Winninger and Lanny Ross, were among the radio celebrities at a party for Amos 'n' Andy, staged at the Hotel St. Regis in New York, recently by Clarabelle Walsh, well-known New York theatrical patron. Mrs. Amos and Mrs. Andy were there, too, and Mrs. Walsh herself made sure Madame Queen wasn't absent by impersonating the famous beauty shop proprietress.

• • • George A. Presby, better known as "Archie," has been named assistant program manager of KGW, Portland, Oregon.

• • • The authors of the serial, "The Seal of the Don," Eugene Carman and Richard Gerson, are both native sons, Gerson having been born in San Francisco and Carman in Los Angeles. The colorful history of their native state has always held a fascination for them and while their writings

have included a number of other radio features as well as magazine stories and newspaper articles, their crowning ambition has been to present by means of radio a faithful story of early California.

Historical details of "The Seal of the Don" prove to be accurate in every respect, therefore, as both the writers have had their own families and innumerable friends who were thoroughly familiar with the events of which they write, to serve as authorities for their characters and adventures.

• • • General Ching, one of the two Mongolian larks who have been added to the bird choir in NBC's Crosscuts program, surprised Dr. Laurence L. Cross, his owner, the other morning. In the bottom of his cage, which adjoins that of General Mah, the other Mongolian lark, lay a tiny egg—necessitating a change in nomenclature. General Ching has been rechristened General Mah-Mah.

• • • Gertrude Niesen, Columbia's vivacious young torch singer, is a paradoxical linguist. Born of Scandinavian parents, Gertrude sings in English and Italian, speaks French fluently, and her favorite language is Latin, at which she excelled in school.

• • • Ben Klassen, NBC tenor, started life as Bernhard Peter Klassen, but became Ben during his school days, because nobody ever could remember how to spell his first name correctly.

• • • Those Boswell Sisters can not listen to radio programs at their home now. The reason is that their manager, Harry Leedy, gave Connie a great Dane puppy for her birthday. The pup howls every time the radio is turned on and he howls in a deep bass voice. The dog hasn't been named yet, but chances are Connie, Vet and Martha will decide to call him Critic.

SOMETHING NOVEL!



T O M M Y H A R R I S

He'll knock you over with his
impersonations of famous stars

T E D F I O - R I T O

America's foremost composer-
director and his M·J·B
Orchestra

E R N I E S M I T H Announcing



M·J·B "DEMI-TASSE REVUE"

NBC STATIONS • MONDAY • 7:30 P. M.

BROADCASTING STATIONS OF UNITED STATES

ALPHABETICALLY BY CALL LETTERS

Call Letters	Main Studio	Kc.	Power	Call Letters	Main Studio	Kc.	Power	Call Letters	Main Studio	Kc.	Power
WNAX	Yankton, S. Dak.	570	1000	WPG	Atlantic City, N. J.	1100	5000	WSPA	Montgomery, Ala.	1410	500
WNBF	Binghamton, N. Y.	1500	100	WPHR	Petersburg, Va.	1200	100	WSIX	Springfield, Tenn.	1210	100
WNBH	New Bedford, Mass.	1310	100	WPRO	WPAW—Providence, R. I.	1210	100	WSJS	Winston-Salem, N. C.	1310	100
WNBO	Silver Haven, Pa.	1200	100	WPMT	Raleigh, N. C.	680	1000	WSM	Nashville, Tenn.	650	5000
WNBR	WGBC—Memphis, Tenn.	1430	500	WQAT	Miami, Fla.	560	1000	WSMB	New Orleans, La.	1320	500
WNBW	Carbondale, Pa.	1200	100	WQAN	Scranton, Pa.	880	250	WSMK	Dayton, Ohio	1380	200
WNBZ	Springfield, Vt.	1260	250	WQAO	WPAP—New York, N. Y.	1010	250	WSOC	Gastonia, N. C.	1210	100
WNBZ	Saranac Lake, N. Y.	1290	50	WQBC	Vicksburg, Miss.	1360	500	WSPA	Spartanburg, S. C.	1420	100
WNJ	Newark, N. J.	1450	250	WQDM	St. Albans, Vt.	1370	100	WSPD	Toledo, Ohio	1340	1000
WNOX	Knoxville, Tenn.	560	1000	WQDX	Thomasville, Ga.	1210	100	WSUI	Iowa City, Ia.	880	500
WNYC	New York, N. Y.	570	500	WRAM	Williamsport, Pa.	1370	100	WSVS	Buffalo, N. Y.	1370	50
WOAL	San Antonio, Tex.	1190	50000	WRAM	Wilmington, N. C.	1370	100	WSYB	Rutland, Vt.	1500	100
WOAX	Trenton, N. J.	1280	500	WRAY	Reading, Pa.	1310	100	WSYB	WMAC—Syracuse, N. Y.	570	250
WOBV	Charleston, W. Va.	580	250	WRAX	Philadelphia, Pa.	1020	250	WTAD	Quincy, Ill.	1500	100
WOC	Davenport, Ia.	1000	5000	WRBI	Columbus, Ga.	1200	100	WTAG	Worcester, Mass.	580	250
WOCL	Jamestown, N. Y.	1210	50	WRBX	Roanoke, Va.	1410	250	WTAM	Cleveland, O.	1070	50000
WODA	Paterson, N. J.	1250	1000	WRCC	Washington, D. C.	950	500	WTAQ	Earl Claire, Wis.	1330	1000
WODX	Mobile, Ala.	1410	500	WRDO	Augusta, Me.	1370	100	WTAR	WPOR—Norfolk, Va.	780	500
WOI	Ames, Ia.	640	640	WRDU	Augusta, Ga.	1500	100	WTAW	College Station, Tex.	1120	500
WOKO	Albany, N. Y.	1440	500	WRDV	WVMA—Memphis, Tenn.	600	500	WTAX	Springfield, Ill.	1210	100
WOL	Washington, D. C.	1310	100	WRFC	Lawrence, Kans.	1220	1000	WTBO	Cumberland, Md.	1420	100
WOMT	Haninotow, Wis.	1210	100	WRHM	Minneapolis, Minn.	1250	1000	WTRF	Philadelphia, Pa.	1310	100
WOOD	Grand Rapids, Mich.	1270	500	WRJN	Racine, Wis.	1370	100	WTFI	Athens, Ga.	1450	500
WOPI	Bristol, Tenn.	1500	100	WRNY	New York, N. Y.	1010	250	WTIC	Hartford, Conn.	1060	5000
WOQ	Kansas City, Mo.	1300	1000	WROR	Knoxville, Tenn.	1310	100	WTIS	Jackson, Tenn.	1310	100
WOR	Newark, N. J.	710	5000	WRR	Dallas, Tex.	1280	500	WTMJ	Milwaukee, Wis.	620	1000
WORC	WEPS—Worcester, Mass.	1200	100	WRUF	Gainesville, Florida	830	5000	WTOC	Savannah, Ga.	1260	500
WORK	York, Pa.	1000	1000	WRVA	Richmond, Va.	1110	5000	WTOR	Elkhart, Ind.	1310	50
WOS	Jefferson, City, Mo.	630	500	WSAJ	Cincinnati, Ohio	1330	500	WTSL	Laurel, Miss.	1310	100
WOV	New York, N. Y.	1130	1000	WSAJ	Grove City, Pa.	1310	100	WWAE	Hammond, Ind.	1200	100
WOW	Omaha, Neb.	590	1000	WSAN	Allentown, Pa.	1440	250	WWJ	Detroit, Mich.	920	1000
WOWO	Fort Wayne, Ind.	1160	10000	WSAR	Fall River, Mass.	1450	250	WWL	New Orleans, La.	850	1000
WPAC	Paducah, Ky.	1420	100	WSAZ	Huntington, W. Va.	580	250	WWNC	Asheville, N. C.	570	1000
WPCC	Chicago, Ill.	560	500	WSB	Atlanta, Ga.	740	5000	WWRL	Woodside, N. Y.	1500	100
WPCH	New York, N. Y.	810	500	WSBC	Chicago, Ill.	1210	100	WVSW	Pittsburgh, Pa.	1500	250
WPEN	Philadelphia, Pa.	1500	100	WSBA	South Bend, Ind.	1230	500	WVVA	Wheeling, W. Va.	1160	5000
WPF	Hattiesburg, Miss.	1370	100	WSEN	Columbus, Ohio	1210	100	WXYZ	Detroit, Mich.	1240	1000

CANADIAN BROADCASTING STATIONS

Call	Kilo	Power	City	Call	Kilo	Power	City	Call	Kilo	Power	City
CFAC	690	500	Calgary, Alta.	CJBC	840	5000	Toronto, Ont.	CKOV	1200	100	Kelowna, B. C.
CFBO	890	500	St. John, N. B.	CJCA	745	500	Edmonton, Alta.	CKPC	880	100	Preston, Ont.
CFCA	1120	500	Toronto, Ont.	CJCB	880	50	Sydney, N. S.	CKPR	890	50	Fort Williams, Ont.
CFCF	1030	500	Montreal, Quebec	CJCC	690	500	Calgary, Alta.	CKTB	1010	1500	St. Catharines, Ont.
CFCH	930	100	North Bay, Ontario	CJCG	910	5000	London, Ont.	CKUA	580	500	Edmonton, Alta.
CFCN	985	10000	Calgary, Alta.	CJCH	630	500	Yorkton, Sask.	CKWX	730	100	Vancouver, B. C.
CFCT	1210	250	Chatham, Ont.	CJOC	1120	100	Lethbridge, Alta.	CKX	540	500	Brandon, Man.
CFCC	630	50	Victoria, B. C.	CJOR	1210	1500	Vancouver, B. C.	CKY	780	5000	Winnipeg, Man.
CFCY	580	500	Charlottet'n, P. E. I.	CJRM	665	500	Moose Jaw, Sask.	CNRA	630	500	Moncton, N. B.
CFJC	1120	100	Kamloops, B. C.	CJRW	665	500	Fleming, Sask.	CNRD	840	1000	Red Deer, Alta.
CFCL	915	100	Prescott, Ont.	CKAC	730	5000	Montreal, Que.	CNRH	815	500	Halifax, N. S.
CFNB	1210	50	Fredericton, N. B.	CKCD	730	100	Vancouver, B. C.	CNRL	910	5000	London, Ont.
CFQC	910	500	Saskatoon, Sask.	CKCI	645	100	Quebec, Quebec	CNRM	730	5000	Montreal, Quebec
CFRE	690	4000	Toronto, Ont.	CKCK	960	500	Regina, Sask.	CNRN	600	500	Ottawa, Ont.
CFRC	930	150	Kingston, Ont.	CKCL	580	500	Toronto, Ont.	CNRQ	880	50	Quebec, Que.
CHCK	960	100	Charlottet'n, P. E. I.	CKCO	890	100	Ottawa, Ont.	CNRR	960	500	Regina, Sask.
CHCS	1010	500	Hamilton, Ontario	CKCR	645	100	Waterloo, Ont.	CNRS	910	500	Saskatoon, Sask.
CHGS	1120	500	Summerside, P. E. I.	CKCV	880	50	Quebec, Quebec	CNRT	1120	500	Toronto, Ont.
CHMA	580	250	Edmonton, Alta.	CKCF	730	50	Vancouver, B. C.	CNRV	1030	500	Vancouver, B. C.
CHML	880	50	Hamilton, Ont.	CKGW	840	5000	Toronto, Ont.	CNRW	780	5000	Winnipeg, Man.
CHNS	930	500	Halifax, N. S.	CKLC	840	1000	Red Deer, Alta.	CNRX	690	4000	Toronto, Ont.
CHRC	645	100	Quebec, Quebec.	CKMC	1210	100	Cobalt, Ont.	CPRY	840	5000	Toronto, Ont.
CHWC	960	500	Regina, Sask.	CKMO	730	100	Vancouver, B. C.	VAS	685	2000	Glacé Bay, N. S.
CHWK	665	100	Chilliwack, B. C.	CKNC	960	500	Toronto, Ont.	VONA	950	50	St. Johns, N. F.
CHYC	730	5000	Montreal, Que.	CKOC	1010	1000	Hamilton, Ont.				

SUBSCRIBE NOW!—Only \$3 a Year

GET *Real Value* **IN**
YOUR RADIO

Buy Majestic

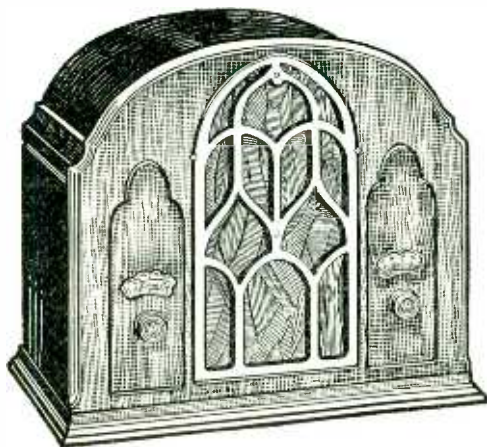

\$ 20⁹⁵

*Price, complete with Majestic Matched
Tubes and Federal tax paid.*

*Here is the greatest value
ever offered in radio! Full
pentode amplification—
Spray-Shield Tubes—the
new Seven Prong Tube—
Majestic's famous five-tube
superheterodyne circuit and
full dynamic speaker assure
remarkable tone, volume,
selectivity and sensitivity.
See and hear this amazing
Majestic! There is a Ma-
jestic dealer near you. / /*

THOMPSON & HOLMES, LTD.

Wholesale Distributors

171 Bluxome Street

San Francisco

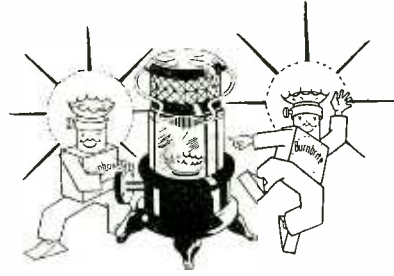

NO SOOT— NO "COAL OIL" ODOR

Buy *Burnbrite*
from your Grocer or any
smiling Associated Dealer



BURNBRITE KEROSENE is a pure, crystal clear fuel for modern stoves and heaters. From it are removed, by a multiple refining process, ALL the impurities that form soot, char the wick and give off a "coal oil" odor.

BURNBRITE KEROSENE gives warmth at low cost for every room in the house. There is no waste to Burnbrite. Every drop brings you the comfort of clean warmth.

Get Associated with Burnbrite. Put an end to wick-trimming, soot and unpleasant odors.

ASSOCIATED OIL COMPANY

Maker of "FLYING A" Gasoline, Associated Ethyl Gasoline, Cylcol Motor Oils and Greases, Associated Household Products and Associated Stoddard Cleaning Solvent

Tune in *Associated Spotlight*, Saturday, 9 to 10:30 p.m., over NBC Stations: KGO, KHQ, KOMO, KGW, KFI

WORLD TIME CHART

Sweden Germany Switzerland Italy	Petrograd Constantinople Cape town	Bagdad Persia	India	Borneo Java Dutch E. I.	P. I. China Western Australia	Tokio Central Australia	Sidney Mel- bourne Eastern Australia	Auckland New Zealand	Samoa	Hawaii Islands	Pacific	Mountain	Central	New York- Wash- ington E. S. T.	Halifax Buenos Aires N. Y. Daylight Savings	Rio de Janeiro Brazil	London Paris Madrid
1.00	2.00	3.00	5.00	6.00	8.00	9.00	10.00	11.30	Noon	1.30	4.00	5.00	6.00	7.00	8.00	9.00	Midnight
2.00	3.00	4.00	6.00	7.00	9.00	10.00	11.00	12.30	1.00	2.30	5.00	6.00	7.00	8.00	9.00	10.00	11.00
3.00	4.00	5.00	7.00	8.00	10.00	11.00	Noon	1.30	2.00	3.30	6.00	7.00	8.00	9.00	10.00	11.00	2.00
4.00	5.00	6.00	8.00	9.00	11.00	Noon	1.00	2.30	3.00	4.30	7.00	8.00	9.00	10.00	11.00	Midnight	3.00
5.00	6.00	7.00	9.00	10.00	Noon	1.00	2.00	3.30	4.00	5.30	8.00	9.00	10.00	11.00	Midnight	1.00	4.00
6.00	7.00	8.00	10.00	11.00	1.00	2.00	3.00	4.30	5.00	6.30	9.00	10.00	11.00	Midnight	1.00	2.00	5.00
7.00	8.00	9.00	11.00	Noon	2.00	3.00	4.00	5.30	-6.00	7.30	10.00	11.00	Midnight	1.00	2.00	3.00	6.00
8.00	9.00	10.00	Noon	1.00	3.00	4.00	5.00	6.30	7.00	8.30	11.00	Midnight	1.00	2.00	3.00	4.00	7.00
9.00	10.00	11.00	1.00	2.00	4.00	5.00	6.00	7.30	8.00	9.30	Midnight	1.00	2.00	3.00	4.00	5.00	8.00
10.00	11.00	Noon	2.00	3.00	5.00	6.00	7.00	8.30	9.00	10.30	1.00	2.00	3.00	4.00	5.00	6.00	9.00
11.00	Noon	1.00	3.00	4.00	6.00	7.00	8.00	9.30	10.00	11.30	2.00	3.00	4.00	5.00	6.00	7.00	10.00
Noon	1.00	2.00	4.00	5.00	7.00	8.00	9.00	10.30	11.00	12.30	3.00	4.00	5.00	6.00	7.00	8.00	11.00
1.00	2.00	3.00	5.00	6.00	8.00	9.00	10.00	11.30	Midnight	1.30	4.00	5.00	6.00	7.00	8.00	9.00	Noon
2.00	3.00	4.00	6.00	7.00	9.00	10.00	11.00	12.30	1.00	2.30	5.00	6.00	7.00	8.00	9.00	10.00	1.00
3.00	4.00	5.00	7.00	8.00	10.00	11.00	Midnight	1.30	2.00	3.30	6.00	7.00	8.00	9.00	10.00	11.00	2.00
4.00	5.00	6.00	8.00	9.00	11.00	Midnight	1.00	2.30	3.00	4.30	7.00	8.00	9.00	10.00	11.00	Noon	3.00
5.00	6.00	7.00	9.00	10.00	Midnight	1.00	2.00	3.30	4.00	5.30	8.00	9.00	10.00	11.00	Noon	1.00	4.00
6.00	7.00	8.00	10.00	11.00	1.00	2.00	3.00	4.30	5.00	6.30	9.00	10.00	11.00	Noon	1.00	2.00	5.00
7.00	8.00	9.00	11.00	Midnight	2.00	3.00	4.00	5.30	6.00	7.30	10.00	11.00	Noon	1.00	2.00	3.00	6.00
8.00	9.00	10.00	Midnight	1.00	3.00	4.00	5.00	6.30	7.00	8.30	11.00	Noon	1.00	2.00	3.00	4.00	7.00
9.00	10.00	11.00	1.00	2.00	4.00	5.00	6.00	7.30	8.00	9.30	Noon	1.00	2.00	3.00	4.00	5.00	8.00
10.00	11.00	Midnight	2.00	3.00	5.00	6.00	7.00	8.30	9.00	10.30	1.00	2.00	3.00	4.00	5.00	6.00	9.00
11.00	Midnight	1.00	3.00	4.00	6.00	7.00	8.00	9.30	10.00	11.30	2.00	3.00	4.00	5.00	6.00	7.00	10.00
Midnight	1.00	2.00	4.00	5.00	7.00	8.00	9.00	10.30	11.00	12.30	3.00	4.00	5.00	6.00	7.00	8.00	11.00

DX fans are often puzzled by the time difference throughout the world, and have difficulty in computing the time at distant points with respect to the local time. Particularly is this true in the short-wave field, where foreign DX reception is not only possible, but a regular occurrence. For instance, when the Pacific network gives us the London rebroadcasts, no doubt many listeners are puzzled to know the hour in London corresponding to Pacific time. The accompanying World Time Chart answers all questions concerning world time.

The local time, under the "Pacific" heading, corresponds to the time indicated on the same

horizontal line in any other part of the world. It is seen that 2 a. m. here is 10 a. m. in London, 9:30 p. m. in New Zealand, 8 p. m. in Sydney, 7 p. m. in Japan, etc. If you should hear Manila on short waves at 6 a. m., you will know that it is 10 p. m. there. In order to determine whether it is the same day, or the preceding or following day, follow this rule: Crossing from dark to light area at midnight, indicates the following day. Crossing from light to dark area indicates preceding day. As an example, 4 a. m. here is 9 p. m. in Tokio of the preceding day.

POLICE RADIO STATIONS

Mtrs.	K. C.	Call	Location	Mtrs.	K. C.	Call	Location	Mtrs.	K. C.	Call	Location
122.05	2458	WPDO	Akron, Ohio	1165.00	257	WJL	Greensburg, Pa.	175.23	1712	WPDU	Pittsburgh, Pa.
125.23	1712	WPDN	Auburn, N. Y.	124.50	2410	WRDR	Cross Point, Me.	122.34	2452	KGPP	Portland, Ore.
175.23	1712	KGPJ	Beaumont, Tex.	1165.00	257	WBA	Harrisburg, Pa.	124.17	2416	WPDH	Richmond, Va.
124.50	2410	KSW	Berkeley, Calif.	124.50	2410	WMO	Highland Pk., Me.	175.23	1712	WPDR	Rochester, N. Y.
123.86	2422	WMJ	Buffalo, N. Y.	175.23	1712	WMDZ	Indianapolis, Ind.	175.23	1712	KGPC	St. Louis, Mo.
1165.00	257	WBR	Butler, Pa.	180.51	1662	WIDS	Ingham, Mich.	124.17	2416	WPDS	St. Paul, Minn.
121.50	2470	KGOZ	Cedar Rapids, Ia.	123.86	2422	KGPE	Kansas City, Mo.	123.00	2440	WPDW	St. Petersburg
122.05	2458	WPDV	Charlotte, N. C.	121.50	2470	WPDT	Kokomo, Ind.	175.23	1712	KGQY	San Antonio, Tex.
175.23	1712	WPDW	Chicago, Ill.	123.00	2440	WPDL	Lansing, Mich.	187.97	1596	KGPD	San Francisco
175.23	1712	WPDG	Chicago, Ill.	175.23	1712	KGPL	Los Angeles, Cal.	124.50	2410	KGPD	San Francisco
175.23	1712	WPDH	Chicago, Ill.	123.00	2440	WPDE	Louisville, Ky.	124.50	2410	KGPM	San Jose, Calif.
175.23	1712	WKDU	Cincinnati, O.	121.50	2470	WPEC	Memphis, Tenn.	187.97	1596	KGPA	Seattle, Wash.
122.34	2452	WBHB	Cleveland, O.	123.00	2440	WVDA	Miami, Fla.	122.40	2452	KGPA	Seattle, Wash.
175.23	1712	KVP	Dallas, Tex.	122.34	2452	WPKD	Milwaukee, Wis.	121.50	2470	KGPK	Sioux City, Ia.
121.50	2470	KOPN	Davenport, Ia.	124.17	2416	KGPB	Minneapolis	175.23	1712	WPEA	Syracuse, N. Y.
187.97	1596	WKDT	Detroit, Mich.	685.00	438	WPY	New York, N. Y.	124.17	2416	WRDQ	Toledo, Ohio
124.50	2410	WKCK	Detroit, Mich.	600.00	500	WPY	New York, N. Y.	124.17	2416	WPDQ	Tulare, Calif.
124.50	2410	WPDZ	Detroit, Mich.	122.34	2452	KGPH	Oklahoma City	122.35	2452	KGPO	Tulsa, Okla.
124.17	2416	KGPF	El Paso, Tex.	121.50	2470	KGPI	Omaha, Neb.	124.50	2410	KGPG	Vallejo, Calif.
123.00	2440	WPDF	Flint, Mich.	175.23	1712	KGJX	Pasadena, Calif.	124.50	2410	WPGW	Washington, D. C.
121.50	2470	WPDF	Fort Wayne, Ind.	124.17	2416	WPDJ	Passaic, N. J.	1165.00	257	WDX	Wyoming, Pa.
123.00	2440	WFEB	Grand Rapids,	123.00	2440	WPDW	Philadelphia, Pa.	122.05	2458	WPDG	Youngstown, O.



Sunday, Feb. 12

7:15 p.m.

GYPSY

WILL INTERVIEW

RITA LANE

in another "Personal Close-up of the
Artists' Program"

Listen in over
NBC-KPO Network

KPO San Francisco

KGA Spokane

KJR Seattle





The Unchallenged
 New Leader of the
 Refrigeration Field

The
 NEW

GRUNOW

— offers the FIRST

REAL advancement in
 Electrical Refrigeration
 with Improvements
 the Public can see
 and appreciate . . .



DEALERS: Sensational new features acknowledged to be the most astounding and revolutionary in the entire history of the industry make the new GRUNOW ELECTRIC REFRIGERATOR the unchallenged champion of the field. Why try to fight *Progress* and lose money? Get the facts on a GRUNOW *Prosperity Franchise* NOW!

H. R. CURTISS CO., *Distributors*
 895 O'Farrell Street San Francisco

**34 GREAT
 NEW FEATURES**



**ODORLESS
 PRESSURELESS
 REFRIGERANT**



CAPTAIN WILLIAM ROYLE Aviator, actor, lecturer and writer. Captain Royle divided his boyhood between England and America. Attended U. C. and won his commission in the U. S. Reserve Corps in 1921, after becoming a lieutenant in the flying corps during the World War. He is 5 feet 11½ inches tall, weighs 185 pounds, has sun-burned brown hair and hazel eyes. Writes "School Days" in the "Associated Spotlight" program, of which he is master of ceremonies, and plays "Ishud Sokitoyou," "Spud McGuire" and a host of other characters. Married. Baby daughter.

STARS OF THE RADIO



Helen W. Parmelee, KLY



Dr. T. G. Linebarger
KROW



Carlton E. Morse, NBC



Juanita Tennyson, KFRC



Tommy Monroe, NBC



Tom Murray, KFI



Ann Holden, NBC

SUNDAY Programs • • • • • February 12, 1933

491.5 Meters **KFRC** Prospect 0100
610 Kcys. 1000 Watts
Don Lee, Inc., San Francisco, Calif.
8 A.M.—CBS Programs to 9:30
9:30—Home Sweet Home Concert
10:30—CBS Programs to 11:15
11:15—Fred Lane's Book Review
11:30—Marshall Grant, Organist
11:45—CBS Programs to 2
2—Prof. Lindsley
2:15—Rabbi Marglin, world topics
2:45—Chicago Knights
3—The Lawyer and the Public
3:30—CBS Programs to 4:45
4:45—Up to Par with Parkelp
5—John Henry, Black River Giant
5:15—Andre Kostelanetz Presents
5:45—John Henry
6—Fred Allen's Revue
6:30—"Melody Hour," directed by
Walter Kelsey
7—Parisian Nights
7:15—CBS Programs to 9
9—Union Oil Merrymakers
10—Ted Fio-Rito Orchestra
11 to 12 mid.—Midnight Moods

515.4 Meters **KTAB** Garfield 4700
560 Kcys. 1000 Watts
Assoc. Broadcasters, Oakland, Calif.
8:30 A.M.—Recorded program
9—Chas. Frederick Lindsley
9:15—Recorded program
9:30—Studio program
10—Bible Class
11—Baptist Church Services
12:30—Chapel of the Chimes Organ
1—Church of the Latter Day Saints
1:30—The Assassination of Lincoln
1:45—Studio program
2—Walter Rudolph, Pianist
2:40—Soccer Game, Ernie Smith
4:10—Putnam's Treasure Chest
4:30—Juvenile Play
5—Chapel of Chimes Organ
6—Studio program
6:15—Educational program
6:30—Portuguese Program
7—Dance Music
7:30—Olive May Williamson, pianist
7:45—Church Services
9:15—Rod Hendrickson
9:30—Chapel of the Chimes Organ
9:45—Favorite Melodies
10—Hill Billies
11 to 11:15 P.M.—Walkathon

340.7 Meters **KLX** Lake. 6000
880 Kcys. 500 Watts
Tribune Pub. Co., Oakland, Calif.
12 noon—Records
12:30—John Wharry Lewis' quintet
1:30—Jackson Furniture; recordings
2:30—Clyde Diddle, basso; Helen
Thurlby, soprano; Arco and An-
ita, novelty guitar duo, and Jean
Ardash, pianist
3:30—Records
4:30—The Singing Strings Violin
Ensemble
5—Records
5:30—Orlando Giurlani, tenor; Jean
Ardash, pianist
5:45—"Old Man Soliloquy"
6—Mixed quartet under the direc-
tion of M. Jay Goodman, tenor
6:30—Hotel Oakland trio
7:30—Amateur baseball results
7:45—Ethel Rhinard and Cora Scott
8—Eight O'Clock Players
9—Brahms Trio
9:30—Bungling Bunglers
9:45—Marge Vogel and Ethel Rhin-
ard
10 to 11 P.M.—Dance program

322.4 Meters **KROW** Glenc. 6774
930 Kcys. 1000 Watts
Educa. Broad. Corp., Oakland, Calif.
8 A.M.—Sunday Symphonies
8:45—Dance of the Hour
9—Health Talk, Dr. Linebarger
9:15—Popular Recordings
10—Music; Bible Lecture by Judge
Rutherford
10:30—Recordings
10:45—Maxine's Shopping Service
11—The Happy Cowboys
11:30—Recordings
12:30—Galen Harvey, organist
1—Watch Tower Program; Bible
Lecture by Judge Rutherford
1:15—Walk-a-ton
1:30—Bible Questions & Answers;
Music
2—Recordings
2:30—Silent period
6—Music; Lecture
6:30—Community Singing
7—Oakland Chamber of Commerce
7:15—Roy Edwards, tenor; Milton
Fallon, organist
7:30—Benita Annis, pianist
7:52—Silent period
9—Japanese Watch Tower Program
10—Walk-a-ton
10:30 to 11 P.M.—Jess Norman's Or.

322.4 Meters **KFWI** Franklin 0200
930 Kcys. 500 Watts
Radio Entertainments, San Francisco
2:30 P.M.—Musical Masterpieces
3:30—Hawaiian Echoes
4—Symphonic Serenade
5—Dance Music
9—Silent period
7:50 to 9 P.M.—Service from First
Church of Christ, Scientist

280.2 Meters **KJBS** Ord. 4148-49
1070 Kcys. 100 Watts
J. Brunton & Sons, San Francisco
8 A.M.—Recordings
9—Morning Melodies
9:30—Cosgrave's Program
9:45—Melody Gems
10—Sunshine Quarter hour
10:15—Tortola program
10:30—Recordings
11—Selix Masterpieces
11:30—Three Quarter Time
11:45—Vocal Favorites
12—Scherer Popular Program
12:30—Current Hits
12:45—Gray-O-Grams
1 P.M.—Morocco Quarter-hour
1:15—St. Francis Theater Program
1:30—Wexel Musical Comedy Gems
2—Jo Mendel's Music
2:15—Birthday Murder Mystery
2:30—Walter H. Mueller, pianist
2:45—Scherer Popular Program
3—Mel Peterson
3:15—Light Classics
3:45—Prudential Quarter-hour
4—Musical Styles
4:30—Instrumental Favorites
5—Popular Selections
5:45—Silent Period
12:01 to 6 A.M.—Owl program

296.6 Meters **KQW** Ballard 777
1010 Kcys. 500 Watts
Pac. Agric. Foundation, Ltd., San Jose
10:15 A.M.—Sunday School Lesson
11 to 12 noon—First Baptist Church
Services
7:30 to 9 P.M.—Evening Service,
First Baptist Church

243.8 Meters **KYA** Prospect 3456
1230 Kcys. 1000 Watts
Pac. Broadcast. Corp., San Francisco
8:15 A.M.—Christian Science Prog.
8:30—"Uncle Harry" Comics
9—Sabbath Reveries
10—Townhall Harmonies
10:15—Organ recital
10:30—Singing Strings
11—Old St. Mary's Church Services
12 noon—Salon Group
1—Waltz Idylls
2—Opera
4—Violin Masters
4:30—Symphony Series
5:30—Rabbi Elliott M. Burstein
5:45—Royal Serenaders
6—Sacred Hour
6:30—Light Opera Concert
8—John Wolohan's El Patio Orch.
9—News Flashes
9:15—Joe Wright's Lido Orchestra
10 to 11 P.M.—Concert Memories

209.7 Meters **KECA** Richm'd 6111
1430 Kcys. 1000 Watts
Earle C. Anthony, Inc., Los Angeles
8 A.M.—NBC-KPO Programs to 2
2—Smallman Studios Program
2:30—NBC-KPO Programs to 4
4—Golden Chorists
4:30—NBC-KPO Programs to 5:30
5:30—Commissioners Daughter; Play
6—NBC-KPO Programs to 7
7—John and Ned
7:15—Record Program
7:30—Nick Harris Detective Stories
7:45—Seth Parker Program
8:15—Pierce Quartet
8:30—Rudy Seiger and Orchestra
9—Reader's Guide
9:30—Netherland Plaza Orchestra
10—Denver Musicians' Program
10:30 to 11 P.M.—NBC-KPO Prog.

225.4 Meters **KGB** FRank. 6151
1330 Kcys. 1000 Watts
Don Lee, Inc., San Diego, California
8 A.M.—CBS Programs to 9:30
9:30—Home Sweet Home Concert
10:30—CBS Programs to 11:15
11:15—Fred Lane's Book Review
11:30—To be announced
11:45—CBS Programs to 2
2—Bible Talk
2:30—To be announced.
2:45—CBS Programs to 6:30
6:30—Melody Hour
7—CBS Programs to 9
9—Merrymakers
10—Tomorrow's News Tonight
10:10—Ted Fio-Rito's Dance Orch.
11—Midnight Moods
12 to 1 A.M.—Recordings

204 Meters **KGA** Main 3434
1470 Kcys. 5000 Watts
N.W. Broad. System, Spokane, Wash.
8 to 12 Mid.—NBC-KPO Programs

309.1 Meters **KJR** Seneca 1515
970 Kcys. 5000 Watts
Northwest Broad. System, Seattle, Wn.
8 A.M.—NBC-KPO Programs to 9
9—Reading the Cartoons
9:15—NBC-KPO Programs to 10:30
10:30—International Bible Students
10:45—NBC-KPO Programs to 8
8 P.M.—First Church of Christ Sci-
entist
9 to 12 mid.—NBC-KPO Programs

379.5 Mtrs. **NBC-KGO** Sutter 1920
790 Kcys. 7500 Watts
National Broadcast. Co., San Francisco

Service to **KHQ KOMO KGW
KFI KOA KDYL KGIR
KGHL KTAR KFSD**

8 A.M.—Organ Concert: KGO KGW
KOMO

8:30—Arlon Trio: KGO KOMO
KGW (KFI on 9)

9:30—Song Album: KGO KHQ
KOMO

10—Stringwood Ensemble: KGO KFI
10:15—To be announced

10:30—Special Program for Switzer-
land: KGO KHQ KOMO KGW
KFI KFSD KDYL

11—Monarch Mystery Tenor: KGO
KFI KDYL

11:15—Lewis H. Titterton Interview
KGO KHQ KOMO KFI KFSD
KDYL

11:30—Yeast Foamers, orchestra di-
rection Charlie Agnew: KGO
KHQ KOMO KGW KFI KFSD
KTAR KDYL KGIR KGHL

12 noon—Wayne King and his Or-
chestra: KGO KHQ KOMO KGW
KFI KDYL

12:30—Hour of Worship: KGO
KHQ KOMO KGW KFI KFSD
KTAR KDYL KGIR

1—Jodent Program with Jane Fro-
man: KGO KHQ KOMO KGW
KFI KFSD KTAR KDYL KGIR
KGHL

1:15—Wildroot Institute, with Vee
Lawnhurst, pianist and contralto:
KGO KHQ KOMO KGW KFI
KDYL

1:30—National Youth Conference:
KGO KHQ KGW KFSD KGIR
KGHL

2—National Vespers: KGO KHQ
KGW KFSD KTAR KDYL KGIR
KGHL

2:30—Sealed Power Program: Sing-
ing Cylinders Quartet: KGO KHQ
KOMO KGW KFI KTAR KDYL
KGIR KGHL

3—Songland: Gall Taylor, soprano;
Myron Niesley, tenor: KGO KHQ
KOMO KGW (KFI on 3:15) KFSD

3:30—Melodians, orchestra direction
Nathan Abas: KGO (KHQ on
3:45) KOMO KGW KFI

4—Borrah Minnitch and his Har-
monica Baseals: KGO KOMO
KFSD KDYL KGW

4:15—The Morin Sisters: Trio: KGO
KHQ KOMO KGW KFSD KDYL

4:30—Great Moments in History:
KGO KHQ KOMO KGW KFI
KFSD KTAR KDYL

5—Chase and Sanborn Program:
Eddie Cantor, master of cere-
monies: KGO KHQ KOMO KGW
KFI KFSD KTAR KDYL

6—General Electric Sunday Circle
Concert: KGO KHQ KOMO KGW
KFI KFSD KTAR KDYL

6:30—The American Album of Fam-
iliar Music: KGO KHQ KOMO
KGW KFI KDYL

7—Current Government: David Law-
rence: KGO KHQ KOMO KGW
KFSD KTAR KDYL KGIR KGHL

7:15—Real Silk Program: KGO KHQ
KOMO KGW KFI KDYL

7:45—Sunday at Seth Parker's:
KGO KHQ KGW KECA KFSD
KTAR KDYL KGHL

8:15—Walter Winchell: KGO KHQ
KOMO KGW KFI KTAR KDYL
KGIR KGHL

8:30—Melodic Serenade: KGO (KHQ
off 8:45) KFI KFSD KDYL
(KGHL on 8:45)

9—Dance Nocturne: KGO KHQ
KOMO KDYL

9:30—Stringwood Ensemble: KGO
KHQ KOMO KGW

10—Richfield News Flashes: KGO
KHQ KOMO KGW KFI KFSD

10:15—Paul Carson, organist: KGO
KHQ (KOMO on 10:30) KGW
KFSD

11 to 12 mid.—Tom Gerun and his
Bal Tabarin Orchestra: KGO
KHQ KGW KFSD

449.9 Mtrs. **NBC-KPO** Sutter 1920
680 Kcys. 5000 Watts
National Broadcast. Co., San Francisco

Service to **KJR KEX KGA
KECA KTAR KDYL KFSD**

8 A.M.—Chronicle Comics, read by
Scotty: KPO

8—Radio Rubes: KGA KJR KEX
KECA KDYL

8:15—Major Bowes' Capitol Family:
(KPO on 8:30) KGA KJR KEX
KECA KFSD KDYL

9:15—Roxys' Gang: Vocal and in-
strumental soloists: KPO KGA
KJR KEX KECA KTAR KFSD
KDYL

10:15—Melody Memories: KPO

10:15—Au Matin, Stringwood En-
semble: KYA KGA KJR KEX
KECA KFSD KDYL

10:30—Cecilians: Barbara Blanch-
ard, soprano; Eva Gruninger, con-
tralto: KPO KGA KJR KEX KECA

11—Bible Stories: KPO KGA KJR
KEX KECA

12 noon—Pastels: Lucile Kirtley, so-
prano; woodwind ensemble: KPO
KGA KJR KEX KECA KFSD
KGHL

12:30—Melody Mixers: KPO KGA
KJR KEX KECA

1:30—Stringwood Ensemble: KPO
KGA KJR KECA

2—Quartet Time: The Olympians:
KPO KGA KJR KEX

2:30—Bohemians: Easton Kent,
tenor; orchestra direction Joseph
Hornik: KPO KGA KJR KEX
KECA KFSD

3—Catholic Hour: KPO KGA KJR
KEX KECA KTAR KDYL KGIR
KGHL

3:30—Our American Schools: KPO
KGA KJR KEX KECA KFSD
KDYL KGIR KGHL

4—Community Forum: KPO KGA
KJR KGIR

4:30—Nathan Abas, violinist: KPO
KGA KJR (KEX off 4:45) KECA

5—Rendezvous: Vocal trio: KPO
KGA KJR (KEX on 5:15) KECA

5:30—Sunday Concert: KPO KGA
KJR (KECA on 6)

6:30—Gunnar Johansen: Concert
pianist: KPO KGA KJR KECA
KFSD

7—John and Ned, harmony duo:
KPO KGA KJR KECA

7:15—Personal Close-ups, Rita Lane,
soprano, interviewed by Gypsy:
KPO KGA KJR

7:30—Silhouettes, vocal soloist: KPO
KGA (KJR off 8)

8:15—Wonders of the Earth: KPO
KGA KEX

8:30—Rudy Seiger and his Fairmont
Hotel Orchestra: KPO KGA KECA

9—Reader's Guide, Joseph Henry
Jackson: KPO KGA KJR KECA
KFSD KOA

9:30—Seymour Simon and his Or-
chestra: KPO KGA KJR (KEX
on 9:45) KECA KFSD KDYL

10—Denver Musicians' Union: KPO
KGA KJR KECA KDYL KOA

10:30—On Wings of Music: KPO
KGA KJR KEX KECA KDYL
KOA

11 to 12 mid.—Midnight Melodies:
KPO KGA KJR (KEX on 11:15)
KECA

468.5 Meters **KFI** Richm'd 6111
640 Kcys. 50,000 Watts

Earle C. Anthony, Inc., Los Angeles

9 A.M.—Jose Arias Mexican Orch.
9:30—NBC-KGO Programs to 1:30

1:45—Julie Kellar, harpist
1:45—Wesley Tourtelotte, organist

2:30—Joseph Koestner's Orchestra
3—"Justice Through Law," Judge
Leon R. Yankwich

3:15—NBC-KGO Programs to 4
4—Classic Hour, string trio

4:30—NBC-KGO Programs to 7
7—"Secret Service Tales," Capt.
Wilkie

7:15—Real Silk Program
7:30—Orchestra

7:45—String Ensemble and Soloist
8—Orchestra

8:15—Walter Winchell
8:30—Melodic Serenade

9—Tapestries of Life: Cast and orch.
9:30—Piano Pictures

10—Richfield Reporter of the Air
10:15 to 11 P.M.—Gus Arnheim's Or.

499.7 Meters **KFSD** Franklin 6353
600 Kcys. 1000 Watts

Airfan Radio Corp., Ltd., San Diego

5 P.M.—Chase and Sanborn Program
6—E Circle

6:30—Frost Forecast
6:31—Gunnar Johansen

7—David Lawrence
7:15—Program to be announced

7:30—Romances
7:45—Seth Parker

8:15—Organ Program
8:30—Melodic Serenade

9—Reader's Guide
9:30—Netherland Plaza Orchestra

10—Richfield News Flashes
10:15—Bridge to Dreamland

11 to 12 mid.—Bal Tabarin Orch.

285.5 Meters **KNX** Hemp. 4101
1050 Kcys. 25,000 Watts

Western Broadcast. Co., Los Angeles

7 A.M.—Bill Sharples and his Gang
9—Recordings

10—Judge Rutherford Sermon
10:15—Organ Recital

10:50—Third Church of Christ, Sci-
entist

12:10 P.M.—Story of India
12:30—Louise Johnson, interpreter
of cosmic laws

1—Jehovah's Witnesses
2—Los Angeles City Park Board

4—Tudor Williams
4:15—Oriental Orchestra

4:30—Organ recital
5—Dr. John Matthews

6—Dr. Abel, Humanitarian Society

6:30—Organ Recital

6:45—Carrier's Serenaders

7—Organ, Piano, Violin, Vibraphone
and Vocal Ensemble

8—First Presbyterian Church

9—News

9:15—Paris Night Life

9:30 to 10:30—Calmon Luboviski,
violinist

CBS

Columbia Broadcasting System

- 8 A.M.—Rhoda Arnold and Chas. Carille, duets: KFBK KWG KOL KERN KVI KFRC KGB KLZ
- 8:30—The Melody Makers: KFBK KWG KERN KDB KOL KVI KFRC KHJ KGB
- 9—Salt Lake City Tabernacle Choir and Organ: KFBK KMJ KWG KDB KOL (KVI on 9:15) KFPY KOIN KFRC KHJ KGB KSL
- 9:30—Emery Deutsch's Orchestra: KFBK KOL KVI KFPY KOIN KSL
- 9:45—Arthur Tracy, Street Singer: KFBK KOL KVI KFPY KOIN KSL
- 10—Thirty Minute Men: KFBK KOL KVI KFPY KOIN
- 10:30—Columbia Church of the Air: KFBK KMJ KWG KERN KDB KOL KVI KFPY KOIN KFRC KHJ KGB
- 11—"Smiling Ed" McConnell: KWG KFBK KERN KDB KOL KVI KFPY KOIN KFRC KHJ KGB KSL
- 11:45—Poet's Gold: Poetic readings by David Ross: KSL
- 12 noon—New York Philharmonic Symphony Orch.: KFBK KMJ KWG KERN KDB KOL KVI KHJ KFPY KOIN KFRC KSL KGB
- 2:45—Chicago Knights: KFBK KMJ KWG KDB KFPY KOIN KFRC KSL
- 3—The Lawyer and the Public: KFBK KMJ KWG KERN KDB KOL KVI KFPY KOIN KFRC KGB KSL
- 3:30—Cathedral Hour: KFBK KMJ KWG KERN KDB KOL KFPY KVI KOIN KFRC KSL KGB
- 4—The World's Business: KFBK KMJ KWG KERN KDB KOL KVI KFPY KOIN KFRC KHJ KGB KSL
- 4:15—Walter Smith and his Concert Band: KFBK KMJ KWG KDB KVI KFPY KOIN KFRC KHJ KGB KSL
- 4:45—Canta Nina Singing Girls: KFBK KMJ KWG KERN KDB KFPY KOIN KHJ KSL KGB
- 5—John Henry, Black River Giant: KFBK KWG KERN KDB KOL KVI KOIN KFRC KHJ KSL KGB
- 5:15—Andre Kostelanetz: KFBK KMJ KWG KERN KDR KOL KVI KFRC KHJ KSL KGB
- 5:45—John Henry, Black River Giant: KFBK KMJ KWG KDB KOL KVI KFPY KOIN KFRC KHJ KSL KGB
- 6—Fred Allen's Bath Club Revue: KFBK KMJ KWG KERN KOL KVI KFPY KOIN KFRC KHJ KGB KSL
- 7—Ernest Hutcheson, pianist: KFBK KMJ KWG KERN KDB KOL KVI KOIN KHJ KGB
- 7:30—Dedication Program for WCAU's New Building: KFBK KMJ KWG KERN KDB KVI KOIN KFRC KHJ KGB KSL
- 8—The Gauchos: KFBK KMJ KWG KERN KDB KOL KFPY KFRC KHJ KGB
- 8:15 to 8:30 P.M.—Angelo Patri, "Your Child": KFBK KMJ KWG KERN KOL KVI KFPY KOIN KFRC KHJ KGB KSL

- 333.1 Meters **KHJ** VAndike 7111 900 Kcys. 1000 Watts Don Lee, Inc., Los Angeles, Calif.
- 8 A.M.—Sunday Times Comics
- 8:30—The Melody Makers
- 8:45—World-wide News
- 9—Salt Lake Tabernacle
- 9:30—"Home Sweet Home" Concert
- 10:30—Columbia Church of the Air
- 11—Fred Lane's Book Review
- 11:30—Marshall Grant, organist
- 11:45—CBS Programs to 2
- 2—Adventure, Mystery and Romance
- 2:15—Rabbi Magnin
- 2:30—Legion Ascot Auto Races
- 4—CBS Programs to 6:30
- 6:30—Melody Hour
- 7—CBS Programs to 9
- 9—The Merry-makers
- 10—News Items
- 10:10—Ted Fio-Rito's Orchestra
- 11:30-12 midnight—Marshall Grant, Organist

- 508.2 Meters **KHQ** Main 5383 590 Kcys. 1000 Watts Louis Wasmer, Inc., Spokane, Wash.
- 9 A.M.—Book Reviews
- 9:30—The Song Album
- 10—Watch Tower Program
- 10:15—Thomas Cook's Travelogue
- 10:30—The Pilgrims
- 11—State Fed. of Women's Clubs
- 11:15—Clyde Doerr's Sax Octet
- 11:30—NBC-KGO Programs to 3:30
- 3:30—Bill Cane, banjoist
- 3:45—NBC-KGO Programs to 4:15
- 4:15—Tull and Gibbs
- 4:30—NBC-KGO Programs to 7:30
- 7:30—Voice of Texas
- 7:45—Sunday at Seth Parker's
- 8:15—Walter Winchell
- 8:30—Rainbow Hawaiians
- 8:45 to 12 mid.—NBC-KGO Prog.

- 483.6 Meters **KGW** Atwater 2121 620 Kcys. 1000 Watts Morning Oregonian, Portland, Ore.
- 8 A.M.—Organ
- 8:30—Arion Trio
- 9—Reading the Comics
- 9:30—Piano Surprises
- 10—NBC-KGO Program
- 11—Tommy Luke's Half Hour
- 11:30—NBC-KGO Programs to 3
- 3 P.M.—Willamette University Philharmonic Choir
- 3:30—Melodians
- 4—Schwan Piano Classics
- 4:15—Ray Gill
- 4:30—NBC-KGO Programs to 8:30
- 8:30—The G. A. Paine Violinist
- 8:45—Melodic Serenade
- 9—Baldy's Melodies
- 9:15—"Dance Nocturne"
- 9:30—Stringwood Ensemble
- 10—Richfield News Flashes
- 10:15—Bride to Dreamland
- 11 to 12 mid.—Bal Tabarin Orch.

- 254.1 Meters **KEX** Atwater 3111 1180 Kcys. 5000 Watts Western Broad. Co., Portland, Ore.
- 8 A.M.—NBC-KPO Programs to 1:30
- 1:30—Albert Creitz, violinist
- 1:45—City Club Program
- 2—NBC-KPO Programs to 4
- 4—Vesper Hour
- 4:30—Silent period
- 4:45—Silent period
- 8—NBC-KPO Programs to 8:45
- 8:45—Harry M. Kenin, educational talk
- 9—Oregon Federa. of Music Clubs
- 9:30—Netherland-Plaza Hotel Orch.
- 10—Vocal Chorus
- 10:30 to 12 mid.—NBC-KPO Prog.

- 325.9 Meters **KOMO** Elliott 5890 920 Kcys. 1000 Watts Fisher's Blend Station, Inc., Seattle
- 8 A.M.—NBC-KGO Programs to 10
- 10—Sermonette
- 10:15—To be announced
- 10:30—NBC-KGO Programs to 1:30
- 1:30 P.M.—For All the Family
- 2:30—Josef Koestner and Orchestra
- 3—Cornish School Program
- 3:30—NBC-KGO Programs to 7
- 7—Voice at the Piano
- 7:15—Real Silk Program
- 7:45—NBC-KGO Programs to 8:30
- 8:30—Pioneers
- 9—Baldy's Homespun Melodies
- 9:15—Dance Nocturne
- 9:30—Stringwood Ensemble
- 10—Richfield News Flashes
- 10:15—Crazy Crystal Quartet
- 10:30 to 11 P.M.—NBC-KGO Prog.

- 319 Meters **KOIN** Atwater 3333 940 Kcys. 1000 Watts The Journal, Portland, Oregon
- 9 A.M.—CBS Programs to 11:30
- 11:15—DLBS Program
- 12 noon—N. Y. Philharmonic Orch.
- 2 P.M.—Professor Linsley
- 2:15—Rabbi Magnin
- 2:30—CBS Programs to 6:30
- 6:30—Piano Duo
- 7—CBS Programs to 8
- 8—Journal Front Page
- 8:15—CBS Programs to 9
- 9—Merrymakers
- 10—The Wanderer
- 10:30 to 11:30 P.M.—Dance Orch.

- 236.1 Meters **KOL** Main 2312 1270 Kcys. 1000 Watts Seattle Broadcast. Co., Seattle, Wash.
- 8 A.M.—CBS Programs to 11:15
- 11:15—Marshall Grant, organist
- 11:45—CBS Programs to 2
- 2—Professor Linsley
- 2:30—CBS Programs to 4:15
- 4:15—Cecil Solly
- 4:30—Walter Smith's Orchestra
- 4:45—Negro Achievement Hour
- 5—CBS Program
- 5:15—Philatelic Facts
- 5:20—CBS Programs to 6:30
- 6:30—Melody Hour
- 7—Life of Calvin Coolidge
- 7:15—Ernest Hutcheson, pianist
- 7:30—Radio Speaker Stevenson
- 8—CBS Programs to 9
- 9—Merrymakers
- 10—Crazy Minstrel
- 10:15—Ted Fio-Rito's Orchestra
- 11 to 12 mid.—Midnight Moods

- 526 Meters **KVI** Broadway 4211 570 Kcys. 1000 Watts Puget Sound Broadcast. Co., Tacoma
- 8 A.M.—CBS Program
- 8:30—The Melody Makers
- 8:45—Radio Gospel League
- 9:15—CBS Programs to 11:15
- 11:15—Central Lutheran Church
- 12 noon—New York Philharmonic Symphony Orchestra
- 2 P.M.—Judge Rutherford
- 2:15—Rabbi Magnin
- 2:30—Studio program
- 2:45—CBS Programs to 4:45
- 4:45—Radio Gospel Musicale
- 5—CBS Programs to 6:30
- 6:30—Tacoma Music Teachers' Club
- 7—CBS Programs to 9
- 9—The Merry-makers
- 10—Ted Fio-Rito's Orchestra
- 10:15—The Texas Cowboy
- 10:30—Ted Fio-Rito's Orchestra
- 11:30 to 12 mid.—Midnight Moods

SUBSCRI

BROADCAST WEEKLY
buy it each week. If you subscribe for a year, and you are always assured an actual saving of \$2.20. If you subscribe for any other time you may. Here's the coupon that works for you best.

- 1. BROADCAST WEEKLY each week
- 2. BROADCAST WEEKLY each week
- 3. BROADCAST WEEKLY each week

MAIL THIS
COUPON 

BE NOW

costs you \$5.20 a year if you
subscribe, it costs you only \$3.00 a
year of getting your copy — an
offer you prefer to subscribe for a shorter
complete list. Take the one that suits

- 1 year for 16 weeks \$1.00
- 1 year for 26 weeks \$1.50
- 1 year for 52 weeks \$3.00

BROADCAST WEEKLY,
Pacific Building, San Francisco, California.

Gentlemen: I enclose herewith.....dollars, for which send me

Broadcast Weekly for.....weeks.

Name.....

Address.....

City..... State.....

New Renewal Extension



MONDAY Programs • • • • February 13, 1933

243.8 Meters KYA Prospect 3456
1230 Kcys. 1000 Watts
 Pac. Broadcast. Corp., San Francisco

- 7:30 A.M.—Dawn Salute
- 7:45—Christian Science Program
- 8—Breakfast Hour
- 8:45—Organ Concert
- 9—Melody Moods
- 9:45—Musical Contrasts
- 10—Sunshine Hour
- 11—Album Leaves
- 11:30—Prudence Penny
- 11:45—Rhythmsters
- 12 noon—Scriptures
- 12:03—Mid-Day Concert
- 12:45—Organ Recital: Glen Goff
- 1:45—P.-T.A. Lecture
- 2—International Troubadors
- 2:30—Organ Matinee
- 3—Musical Novelties
- 3:30—Music Masters
- 4—Singing Strings
- 4:15—Bertram Bronson: Lecture
- 4:30—On Parade
- 5—Sunset Revue
- 5:45—Campbell Digest
- 6—Supper Serenade
- 6:30—Waltz Idylls
- 7—Sydney Dixon and G. Donald Gray, Duo Recital
- 7:30—National Radio Forum
- 8—Rudolphine Radl and her International Ensemble
- 8:30—S. F. Lutheran Choir
- 9—Evening Lullaby
- 9:15—Junior Chamber of Commerce
- 9:30—Virginia Miller, pianist
- 9:45—News Flashes
- 10—Sandman Organ
- 11 to 12 mid.—Concert Memories

322.4 Meters KROW Glenc. 6774
930 Kcys. 1000 Watts
 Educa. Broad. Corp., Oakland, Calif.

- 8 A.M.—News Items
- 8:15—Prosperity Auction Program
- 8:30—Recordings; Announcements
- 9—Silent period
- 1 P.M.—Latin-American Program
- 2—Dance of the Hour
- 2:08—Recordings; Announcements
- 2:30—Verna Anderson, pianist
- 2:45—Bob Moore, baritone
- 3—Organ Harmony, Milton Fallon
- 3:30—Tropical Beach Combers
- 4—Doe Shaban and his Ramblers
- 4:30—Recordings; Announcements
- 5—Wade Forrester, health talk
- 5:15—Studio Program
- 5:30—Maxine's Shopping Service
- 5:45—Walk-a-ton
- 6—Silent period
- 7:30—Milton Fallon, organist
- 7:45—Glen Spencer's Banjo Band
- 8 to 8:30 P.M.—Italian Program

322.4 Meters KFJW Franklin 0200
930 Kcys. 500 Watts
 Radio Entertainments, San Francisco

- 7 A.M.—The Early Bird
- 8—Silent period
- 9—Blues Chasers
- 9:45—Dr. Corley Program
- 10—White House Program
- 10:15—Bellevue Hotel Program
- 10:30—Topics and Music
- 11—Helen Gordon Barker, art talk
- 11:15—Concert Melodies
- 11:45—Musical Portraits
- 12 noon—Oklahoma Cowboys
- 12:30—Dance Music
- 1—Silent period
- 6—Dance Music
- 6:30—Russian Balalaika Orchestra
- 7—Learn Italian, Prof. Achille

- 7:15—Willitts' Contest Review
- 7:30—Silent period
- 8:30—Mildred Epstein, vocalist
- 8:45—John D. Barry, World Events
- 9—Ella Stankevich, pianist
- 9:15—C. Martin Friburg, tenor
- 9:30—Fox Trot Hits
- 10—Master Melodies
- 11—Salon Serenade
- 11:30—Dance Music
- 12 to 1 A.M.—Hi-Dee-Ho!

491.5 Meters KFRC Prospect 0100
610 Kcys. 1000 Watts
 Don Lee, Inc., San Francisco, Calif.

- 7 A.M.—Seal Rocks Broadcast
- 7:15—Cecil Wright
- 7:25—N. Y. Stock Quotations
- 7:30—Exercise Period
- 8—Shell Happy Time
- 8:30—CBS Programs to 9:30
- 9:30—Through the Looking Glass
- 9:45—CBS Programs to 10:30
- 10:30—Globe Trotter
- 10:35—CBS Programs to 12
- 12 noon—Noonday Concert
- 1—CBS programs
- 1:30—N. Y. Stock Quotations
- 1:35—Globe Trotter
- 1:45—Beauty Talk
- 2—Happy Go Lucky Hour
- 3—Feminine Fancies
- 4—Hodge Podge Lodge
- 4:30—Better Business Bureau
- 4:45—Recordings
- 4:55—Jolly Time Popcorn
- 5—H-O Rangers
- 5:15—Globe Trotter; Town Topics
- 5:30—Skippy
- 5:45—Organ Concert
- 6—Music that Satisfies
- 6:15—CBS Programs to 8
- 8—Blue Monday Jamboree
- 10—Bisquick Band
- 10:05—Etude Ethiopians
- 10:30—Frank Greenough's Orchestra
- 11—Dancing with the Stars
- 12 to 1 A.M.—Midnight Request Hr.

340.7 Meters KLX Lake. 6000
880 Kcys. 500 Watts
 Tribune Pub. Co., Oakland, Calif.

- 8 A.M.—Records
- 9:15—Noon Prices N. Y. Stocks
- 9:30—Clinic of the Air
- 10:15—Stocks, financial information
- 10:30—International Kitchen, Gladys Cronkhitte, director
- 11—Sunshine Twins
- 11:30—Arco and Anita
- 11:45—Madelon Sivyer and Nancy Ann Hersey
- 12 noon—Jack Delaney's Band
- 1—Jean's Highlights
- 2—Classical Recordings
- 2:40—Closing S. F. Stocks
- 2:45—Opportunity Hour: Records
- 4—The Lovable Liars
- 4:15—Margaret Klink's Fairy Tale
- 4:30—Brother Bob's Club
- 5—Helen Wegman Parmelee, pianist
- 5:15—"The Rhymesmith"
- 5:30—Wallele trio
- 6—Betty Babbish
- 7—News Items
- 7:30—Clark Sisters
- 7:45—Fred and Morris, comedians
- 8—Iverson's Colonial String Quartet
- 8:25—Better Business Bureau talk
- 8:30—Faucit Theatre of the Air
- 9—Aspre's Manila String Orchestra
- 9:30—Bungling Bunglers
- 9:45—Fred Skinner, "What Have You?"
- 10—Jack Delaney and his Band
- 10:45 to 12 mid.—Dance Program

535.4 Meters KTAB Garfield 4700
560 Kcys. 1000 Watts
 Assoc. Broadcasters, Oakland, Calif.

- 6:45 A.M.—Records
- 7:15—Morning Reporter
- 7:30—Crazy Capers
- 7:45—Almanac of Fact and Fun
- 8—Popular Records
- 8:30—Jack Hall and Clem Kennedy
- 9—Morning Prayer Hour
- 9:30—Dr. J. Douglas Thompson
- 10—Household hour
- 10:30—Records
- 10:35—Dr. B. L. Corley
- 11—Records
- 11:30—X Bar B Ranch Boys
- 12 noon—Echoes of Portugal
- 12:30—Oakland Post-Enquirer
- 12:35—Records
- 1—Over the Teacups
- 1:30—Hollywood Star Reporter
- 1:45—Studio program
- 2:30—Records
- 3—Studio program
- 3:30—Walter J. Rudolph, pianist
- 3:45—Putnam's Treasure Chest
- 4—"Keep Smiling" Revue
- 4:30—Studio program
- 5—Uncle Rod's Smile Club
- 5:30—Dr. J. Douglas Thompson
- 6—Automobile Question Box
- 6:15—Emeryville Walkathon
- 6:30—News Reporter
- 6:45—Ernie Smith's Sport Page
- 7—Frank Watanabe and Archie
- 7:15—Dance Music
- 7:30—Oakland Post-Enquirer
- 7:45—Anson Week's Orchestra (Elec. Trans.)
- 8—Taylor Made Tempos
- 8:15—Golden Memories
- 8:30—Dance Music
- 8:45—The Mirror
- 9—Ice Hockey, Ernie Smith, ann.
- 10—Hill Billies
- 11—Emeryville Walkathon
- 11:15 to 12 mid.—Radio Cabaret

296.6 Meters KQW Ballard 777
1010 Kcys. 500 Watts
 Pac. Agric. Foundation, Ltd., San Jose

- 7 A.M.—The Breakfast Hour
- 8—Silent period
- 8:45—Ralph and Rainbow Trouper
- 9—Crazy Crystals
- 9:30—Buy in San Jose
- 10—Helpful Hour; Weather
- 10:30—Monarch Melodies
- 11—Chats with Margaret Gilmer
- 11:30—Accordion Capers
- 12 noon—Band Concert
- 12:30—Weather Forecast
- 1—Mauna Keans
- 1:30—The Friendly Hour
- 2:30—Chats with Margaret Gilmer
- 2:45—Martha Meade Program
- 3—Silent Period
- 4:30—Story Time
- 4:45—Evening Echoes
- 5—Vespers, Roger Darling
- 5:30—Skippy
- 5:45—Scott Held's Orchestra
- 6:15—Franco's Program
- 6:30—State Market Reports
- 6:45—Farmers' Exchange and Market Place
- 7—U. S. Weather Forecast
- 7:03—Radio News and Forum
- 7:30—Minute Man
- 7:45—Band Concert
- 8—Sacred Memory
- 8:30—Golden Memories
- 9—Cross-Cuts of the Log of the Day
- 9:05—Accordion Capers
- 9:30 to 10 P.M.—Mauna Keans

379.5 Mtrs. **NBC-KGO** Sutter 1920
790 Kcys. 7500 Watts
National Broadcast. Co., San Francisco

Service to KHQ KOMO KGW
KFI KOA KDYL KGIR
KGHL KTAR KFSD

- 7 A.M.—Organ Concert: KGO KOMO (KGW on 7:15)
- 7:30—United States Navy Band: KGO (KOMO KGW off 7:45) KFSD (KDYL on 7:45)
- 8—Singing Strings: KGO KHQ KGW KFI KFSD KDYL
- 8:15—Elsie Mae Gordon: characterizations: KGO KHQ KOMO KGW
- 8:30—Sonata Recital: KGO KHQ KGW KFI KFSD
- 9—Langendorf Pictorial: News talk by Rush Hughes: KGO KFI
- 9—Vocal soloist: KOMO
- 9:15—John Fogarty, tenor: KGO KHQ KFSD
- 9:30—Buckaroos: Charles Marshall and Ted Maxwell: KGO KOMO
- 9:45—Arion Trio: KGO KOMO (KHQ KGW KFI on 10) KFSD
- 10:15—Doctor Dick: Drama: KGO KHQ KOMO KGW KFI KFSD KTAR KDYL KOA KGIR KGHL
- 10:30—Woman's Magazine of the Air: KGO KHQ KOMO KGW KFI
- 11:30—California Federation of Women's Clubs: KGO KGW KFSD
- 12 noon—Edna Fischer, pianist: KGO KOMO KFSD KOA
- 12:15—Western Farm and Home Hour: KGO KHQ KOMO KGW KFI KFSD (KTAR on 12:30) KDYL KGIR KGHL
- 1—Organ Concert: KGO (KGW off 1:30)
- 1:45—Midday Musicale: Orchestra direction Emil Polak: KGO KHQ KOMO KGW (KFI on 2)
- 2:15—Concert Petite, orch.: KGO KHQ KGW KDYL
- 2:30—Irma Glenn, organist: KGO KHQ KOMO KGW KDYL
- 2:45—Slow River: Southernaires male quartet: KGO KHQ KOMO KGW
- 3—Waldorf-Astoria Orchestra: KGO KHQ KOMO KGW KFSD KDYL
- 3:30—Al Bernard, the Minstrel Man: KGO KHQ KOMO KGW
- 3:45—Rhythmic String Quartet: KGO KGW KFSD
- 4—Hall and Gruen, piano duo: KGO KOMO KDYL
- 4:15—Concert Ensemble: KGO KFSD KDYL
- 4:30—Argentine Trio: Instrumentalists: KGO KHQ KGW
- 4:45—News Service: KGO KGW
- 4:45—Little Orphan Annie: KDYL KOA KGIR KGHL
- 5—Oahu Serenaders: KGO KHQ KOMO KGW KFSD KDYL
- 5:15—Hotel Hollenden Crystal Room Orchestra: KGO KFSD
- 5:30—Little Orphan Annie: KGO KHQ KOMO KGW KFI KTAR
- 5:45—Wheatonville: Dramatic sketch: KGO KHQ KOMO KGW KFI
- 6—Tommy Watkins and his Orchestra: KGO KHQ (KOMO off 6:15) (KGW KDYL on 6:15) KOA
- 6:30—The Buick Program: KGO KHQ KOMO KGW KFI KFSD KTAR KDYL KGIR KGHL
- 7—Gypsy Nina, accordionist and vocalist: KGO KFSD KDYL KGHL
- 7:15—Vic and Sade: Dramatic sketch: KGO KFSD KDYL KGHL

- 7:30—Demi-Tasse Revue: Ted Fiorito and his Hotel St. Francis Orchestra: Tommy Harris; Ernie Smith: KGO KHQ KOMO KGW KFI KFSD KDYL KOA KGIR KGHL
- 8—Amos 'n' Andy: KGO KHQ KOMO KGW KFI KFSD KDYL
- 8:15—Spratts Dog Show of the Air: KGO KOMO KGW KFI
- 8:30—Voice of Firestone: KGO KHQ KOMO KGW KFI KFSD KTAR KDYL KGIR KGHL KGU
- 9—Pennzoll News Review: KGO KFI
- 9—Southern Harmony Four: Male quartet: KHQ
- 9:15—Russ Columbo and his Hotel Park Central Orchestra: KDYL
- 9:30—Charles Wakefield Cadman, pianist; Nathan Abas, violinist: KGO
- 10—Richfield News Flashes: KGO KHQ KOMO KGW KFI KFSD
- 10:15—Johnny Hamp and his Mark Hopkins Hotel Orchestra: KGO KHQ (KOMO off 10:30) KGW KFSD
- 11—Phil Harris' Orchestra: KGO KHQ KOMO KGW KFI KFSD
- 11:30 to 12 mid.—Organ Concert, Dollo Sargent: KGO KHQ KOMO KGW KFI KFSD

440.9 Mtrs. **NBC-KPO** Sutter 1920
680 Kcys. 5000 Watts
National Broadcast. Co., San Francisco

Service to KJR KEX KGA
KECA KTAR KDYL KFSD

- 7:30 A.M.—Arion Trio: KPO
- 8—Financial Service: KPO KGA KJR KEX
- 8:15—Organ Concert: (KPO off 8:45) (KYA on 8:45) KGA (KJR KEX off 8:45) KECA (KFSD on 8:30)
- 8:45—Julia Hayes, helpful hints: KPO
- 9—Tom Mitchell, baritone: KPO KGA KJR KEX KECA
- 9:15—Dixie Memories: KPO KGA KJR KEX KECA
- 9:30—Mardi Gras: (KPO off 9:45) (KYA on 9:45) KGA KJR KEX KECA
- 9:45—U. of C. Program: KPO
- 10—Sax-o-Tunes: KPO KGA KJR KEX KECA
- 10:30—The Ambassadors: Male quartet: KPO KGA KJR KEX KFSD KDYL
- 10:45—Rhythmic Serenade: KPO KGA KJR KEX KFSD KDYL
- 11—Words and Music: KPO KGA KJR KEX KECA KFSD KTAR KDYL
- 11:30—Outstanding Daytime Speakers: KPO KDYL
- 11:45—Sisters of the Skillet: Comedy sketch: KPO KGA KJR KEX KECA KDYL
- 12 noon—Organ Concert: KPO (KGA on 12:05) KJR KEX KECA
- 12:15—Johnny O'Brien, harmonica player: KPO KGA KJR KEX KECA
- 12:30—Pair of Pianos: KPO KGA KEX KECA
- 1—Radio Guild, "The Climbers," by Clyde Fitch: KPO KGA KJR KEX KECA KFSD KTAR KDYL KGHL
- 2—Lee Sims and Ilomay Bailey: KPO KGA KJR KEX KECA KFSD KDYL KGHL

- 2:15—Monday Matinee: KPO KGA KJR (KEX off 2:45) KECA KFSD
- 3—Melody Mixers: KPO (KGA on 3:05) (KJR on 3:10, off 3:50) KEX KECA
- 4—Life of the Reillys: KPO KGA KJR KEX KECA KFSD
- 4:15—Organ Concert: KPO KGA KJR KEX
- 4:30—Eileen Piggott, soprano: KPO KGA KJR KEX KDYL
- 4:45—Barbara Dale's Charm Matinee: KPO KFSD
- 5—California State Chamber of Commerce Program: KPO KGA KJR KECA
- 5:15—Synco-Thots, Edna Fischer, Newel Chase, piano duo: KPO KGA KECA
- 5:30—On Parade, band music, Nathan Abas: KPO KGA KJR KOA KDYL
- 6—Music Doctor: Orchestra direction Joseph Hornik: KPO KGA KJR KECA KFSD
- 6:30—Safety First: Traffic talk: KPO KGA KJR KECA
- 6:45—Irving Kennedy, tenor; Instrumental trio: KPO KJR
- 7—John and Ned, harmony duo: KPO KGA
- 7:15—Tarzan of the Apes: KPO
- 7:30—National Radio Forum: KYA KGA KJR KTAR
- 7:30—Gypsiana: Louis Ford, violinist; William Cowles, pianist: KPO
- 7:45—The Seal of the Don: Mystery serial: KPO
- 8—Bluettes, vocal trio: KPO KGA KJR KECA
- 8:15—Aileen Stanley, soprano: KPO KGA KJR KEX KECA KDYL
- 8:30—NBC Drama Hour: KPO KJR KGA KEX KECA
- 9—The Goldbergs: KPO KGA KJR KEX KECA KDYL
- 9:15—Nomads, vocalist; orchestra: KPO KGA KJR KECA KFSD
- 9:30—Road Show: Variety program: KPO KGA KJR KEX KECA (KDYL on 10) KOA
- 11—Organ Concert: KPO KGA KEX KECA
- 11:30 to 12 mid.—Rhythm Vendors: KPO KGA KJR KEX KECA

280.2 Meters **KJBS** Ord. 4148-49
1070 Kcys. 100 Watts

- J. Brunton & Sons, San Francisco
- 6 A.M.—KJBS Alarm Klok Klub
- 8—Favorite recordings
- 9—Assoc. Food Stores
- 9:30—Popular Song Hits
- 10—Reporter of the Air
- 10:05—Scotty's Table Talks
- 10:20—Popular Selections
- 11:30—Charles' Miniature Vaudeville
- 11:45—Concert Favorites
- 12 noon—Recordings
- 12:15—Galla Rini, accordionist
- 12:30—Band Concert
- 12:45—Carl Coveny & Pat Buckman
- 1—Stock reports; records
- 2:15—Willie Mae Carson, bridge authority
- 2:30—Records
- 2:45—Speak-Easy Time; records
- 3—Reporter of the Air; records
- 3:45—Hap and Jack
- 4—Ideal Bread program
- 4:15—Popular Recordings
- 4:30—Musical Styles
- 4:45—Popular Recordings
- 5:45—Silent Period
- 12:01 to 6 A.M.—Owl Program

CBS

Columbia Broadcasting System

- 8:30 A.M.—Academy of Medicine Program: KFBK KMJ KWG KERN KDB KOL KVI KFRC KHJ KGB
- 8:45—Ben Alley, tenor: KFBK KMJ KWG KERN KDB KOL KVI KFRC KVIN KFRC KHJ KSL KGB
- 9—Buddy Harrod and his Yoeng's Orchestra: KFBK KMJ KWG KERN KDB KOL KVI KFRC KVIN KFRC KHJ KGB
- 9:30—Concert Miniatures: KFBK KWG KERN KDB KOL KVI KFRC KVIN KFRC KHJ KGB
- 10—Blanche Calloway and her Orchestra: KFBK KMJ KWG KERN KWB KOL KVIN KFRC KHJ KGB (KSL on 10:15)
- 10:30—Atlantic City Musical: KFBK KMJ KERN KDB KVI KFRC KFRC KHJ KSL
- 11—National Student Federation of America program: KFBK KMJ KWG KERN KDB KOL KVI KHJ KVIN KFRC KGB KSL
- 11:15—Sylvia Saprow. Presenting "The Well-Tempered Clavichord": KFBK KMJ KWG KERN KDB KOL KVI KFRC KVIN KFRC KHJ KGB
- 11:30—American School of the Air: KFBK KMJ KWG KERN KDB KOL KVI KFRC KVIN KFRC KHJ KGB KSL
- 12 noon—Eton Boys, male quartet: KMJ KDB KERN KFRC KVIN
- 12:15—Savitt String Quartet: KMJ KFBK KWG KERN KDB KFRC KVI KVIN KSL
- 12:45—Sam Frazer, pianist; Helen Nugent, contralto: KFBK KMJ KWG KERN KDB KVI KFRC KVIN KSL KGB
- 1—Frank Westphal's Dance Orch.: KFBK KMJ KWG KERN KDB KFRC (KVI on 1:15) KFRC KHJ KSL
- 1:30—Columbia Artists Recital: KFBK KMJ KWG KERN KDB KVI KFRC KHJ KSL
- 2 to 4:30—Programs to KSL
- 4:30—Earl Hoffman and his Orch.: KFBK KMJ KWG KERN KDB KOL KFRC KSL
- 4:45—To be announced: KFBK KMJ KWG KERN KDB KOL KVI KFRC KHJ KGB KSL
- 5—H-Bar-O Rangers: KFBK KMJ KWG KERN KOL KVI KFRC KVIN KFRC KHJ KGB
- 5:15—Larry Funk and his Orchestra: KFBK KMJ KERN KOL KFRC KGB
- 6—Chesterfield Program: Ruth Etting: KFBK KMJ KWG KERN KOL KVI KFRC KVIN KFRC KHJ KGB KSL
- 6:15—Art Jarrett and his Orchestra: KWG KERN KDB KOL KVI KFRC KFRC KHJ KSL
- 7—Columbia Radio Revue: KFBK KWG KERN KDB KOL KVI KFRC KVIN KFRC KHJ KGB KSL
- 7:30—Edwin C. Hill: KFBK KMJ KWG KERN KDB KFRC KVIN KFRC KHJ KGB
- 7:45—"Myrt and Marge": KFBK KMJ KWG KERN KOL KVI KSL KFRC KVIN KFRC KHJ KGB
- 8—Howard Barlow Orchestra: KSL
- 8:30 to 9 P.M.—Guy Lombardo and his Orchestra: KSL

526 Meters **KVI** Broadway 4211
570 Kcys. 1000 Watts

- Puget Sound Broadcast. Co., Tacoma
- 6 A.M.—Recordings
- 6:30—Farm Features
- 6:50—The Reveille Reporter
- 7—Daybreak Devotionals
- 7:30—Organ Reveille
- 7:45—The Texas Cowboy
- 8—Shell Happytime
- 8:30—CBS Programs to 9:15
- 9:15—George Yount, organist
- 9:30—Concert Miniatures
- 10—Celia Lee, Home Economics
- 10:15—Style and Song Hits
- 10:30—CBS Programs to 12
- 12 noon—Noon News
- 12:15—CBS Programs to 1
- 1—Cora Day DeVore, English lessons
- 1:15—Frank Westphal's Orchestra
- 1:30—Le Roy, pianist
- 1:45—Columbia Artist Recital
- 2—Happy-Go-Lucky Hour
- 3—Feminine Fancies
- 4—"Hodge Podge Lodge"
- 4:30—Dr. Walsh, Dental Clinic
- 4:45—Between the Bookends
- 5—H-Bar-O Rangers
- 5:15—George Yount, organ
- 5:40—Style Talk
- 5:45—Musical Creditors
- 6—CBS Programs to 7:15
- 7:15—Civic Affairs Program
- 7:30—Dr. Mellor
- 7:45—Myrt and Marge
- 8—"Cross-Cuts of the Day"
- 8:05—Blue Monday Jamboree
- 10—Etude Ethiopians
- 10:30—Le Roy, pianist
- 10:45—Frank Greenough's Orch.
- 11—Dancing with the Stars
- 11:15 to 12 mid.—Temple Theatre

309.1 Meters **KJR** Seneca 1515
970 Kcys. 5000 Watts

- Northwest Broad. System, Seattle, Wn.
- 7—Rhythm Aces; Produce Quotations; The Sun Risers; Sport News
- 8—NBC-KPO program
- 8:45—Julia Hayes
- 9—NBC-KPO programs to 12:30
- 12:30—Johnny Robinson's Vagabonds
- 1—NBC-KPO programs to 3
- 3 P.M.—The Easy Chair
- 3:10—Melody Mixers
- 3:45—The World Bookman
- 3:55—Lost & Found Advertisements
- 4—NBC-KPO Programs to 4:45
- 4:45—Piano Ramblings
- 5—Chamber of Commerce Program
- 5:15—Steamboat Bill
- 5:30—NBC-KPO Programs to 7
- 7—News Edition of the Air
- 7:15—Tarzan of the Apes
- 7:30—NBC-KPO Programs to 11
- 11—McElroy's Dance Orchestra
- 11:30 to 12 mid.—Rhythm Vendors

236.1 Meters **KOL** Main 2312
1270 Kcys. 1000 Watts

- Seattle Broadcast. Co., Seattle, Wash.
- 6:45 A.M.—KOL Time Klock
- 7:45—Crazy Minstrel
- 8—Shell Happytime
- 8:30—CBS Programs to 10:30
- 10:30—Prince of the Ivories
- 10:45—CBS Programs to 11:15
- 11:15—Democratic Educa. Feature
- 11:30—American School of the Air
- 12 noon—The Carnival
- 1—Health Hints
- 1:15—CBS Programs to 2
- 2—Happy Go Lucky Hour
- 3—Feminine Fancies
- 3:30—P. T. A. Program
- 4—Studio Program
- 4:15—Cecil Solly
- 4:30—CBS Programs to 5:30
- 5:30—Skippy
- 5:45—Studio Program
- 6—CBS Programs to 6:30
- 6:30—Sports Review, Ken Stuart
- 6:45—CBS Program
- 7:30—Radio Speaker Stevenson
- 7:45—Myrt and Marge
- 8—Blue Monday Jamboree
- 10—Globe Trotter
- 10:15—Ken Stuart's Program
- 10:45—Ted Rio-Rito Orchestra
- 11 to 12 mid.—Dance Music

254.1 Meters **KEX** Atwater 3111
1180 Kcys. 5000 Watts

- Western Broad. Co., Portland, Ore.
- 7 A.M.—Morning Serenaders
- 7:30—Mr. Copperfield
- 8—NBC-KPO Programs to 8:45
- 8:45—Julia Hayes, Helpful Hints
- 9—NBC-KPO Programs to 2:45
- 2:45—The Question Box
- 3—NBC-KPO Programs to 4:45
- 4:45—Silent period
- 8—Tarzan of the Apes
- 8:15—NBC-KPO Programs to 12
- 12 to 12:15 A.M.—Glimpses of Tomorrow's News

483.6 Meters **KGW** Atwater 2121
620 Kcys. 1000 Watts

- Morning Oregonian, Portland, Ore.
- 6:45 A.M.—Caterpillar Trail Blazers
- 7:15—Organ Concert
- 7:30—U. S. Navy Band
- 7:45—Pay'n'Takit Stores
- 8—NBC-KGO Programs to 9:15
- 9:15—Cooking School
- 9:45—NBC-KGO Programs to 12 noon—The Oregonian of the Air
- 12:15—Farm and Home Hour
- 1—Organ Concert
- 1:30—Dental Clinic of the Air
- 1:45—NBC-KGO Programs to 2:30
- 2:30—Foreign Affairs
- 2:45—NBC-KGO Programs to 4
- 4—Friendly Chat
- 4:30—Argentine Trio
- 4:45—Oregonian of the Air
- 5—Oahu Serenaders
- 5:15—Piano Surprises
- 5:30—NBC-KGO Programs to 6
- 6—Captain Ervin, Traffic Talk
- 6:10—Tommy Watkins' Orchestra
- 6:15—Texas Cowboy
- 6:30—The Buick Program
- 7—Covered Wagon Days
- 7:30—Deml-Tasse Reve
- 8—Amos 'n' Andy
- 8:15—Spratt Dog Show
- 8:30—Voice of Firestone
- 9—Gold Shield Little Symphony
- 10—Richfield News Flashes
- 10:15—Hotel Mark Hopkins Orch.
- 11—Ambassador Hotel Orchestra
- 11:30 to 12 mid.—Organ Concert

KJBS today!**The Alarm Klok Klub**

6 to 8 a.m., with "Dr." Frank Cope, the Original Blues Dispenser

Galla Rini

Piano-Accordionist
12:15 to 12:30 a.m.

508.2 Meters **KHQ** Main 5383
590 Kcys. 1000 Watts

Louis Wasmer, Inc., Spokane, Wash.
7 A.M.—Caterpillar Pioneers
7:30—Morning News
7:45—Early Birds
8—Voice of Texas
8:15—To be announced
9—Walt and Marian
9:15—NBC-KGO Program
9:30—Burgan's Home Comfort
9:45—Celia Lee
10—NBC-KGO programs to 11:30
11:30—Bell Organ Concert
12:15—Farm and Home Hour
1—Home Owned Business
1:15—Silver Loaf Bakery
1:30—Spokane Fur Co.
1:45—NBC-KGO Programs to 4:15
4:15—KHQ News
4:30—Tull and Gibbs
4:45—Editorial Col., Russell Bankson
5:15—Skippy
5:30—NBC-KGO Programs to 6
6—Peerless Dentists
6:30—Buick Program
7—Kinman Business University
7:15—Voice of Texas
7:30—M. J. M. Demi-Tasse Revue
8—Amos 'n' Andy
8:30—Voice of Firestone
9—Southern Harmony Four
9:15—American Weekly
9:30—Dance Orchestra
10—Richfield News Flashes
10:15—Dance Orchestra
11:30 to 12 mid.—Organ Concert

325.9 Meters **KOMO** Elliott 5890
920 Kcys. 1000 Watts

Fisher's Blend Station, Inc., Seattle
6:55 A.M.—Inspirational Service
7—NBC-KGO Programs to 8
8—Prudence Penny
8:15—NBC-KGO Programs to 9
9—Neighborhood Mary
9:30—Buckaroos
9:45—Betty Bon
10—The Observer
10:15—NBC-KGO Programs to 11:30
11:30—Uncle Hank, Ciderville Center
11:45—Club Minutes
12 noon—Farm Program
12:15—Farm and Home Hour
1—Tea Time Tales
1:15—Organ
1:45—Red Shadow
2—NBC-KGO program to 5
5—Concert Orchestra
5:30—NBC-KGO Programs to 7
7—The Alaskans
7:30—NBC-KGO Programs to 9
9—Little Symphony Hour
10—Richfield News Flashes
10:15—Dollars and Cents
10:30 to 12 mid.—NBC-KGO Prog.

209.7 Meters **KECA** Richm'd 6111
1430 Kcys. 1000 Watts

Earle C. Anthony, Inc., Los Angeles
8 A.M.—Louis Rueb, exercises
8:15—NBC-KPO Programs to 10:30
10:30—News Release
10:45—French Lesson
11—NBC-KPO Programs to 4:15
4:15—News Release
4:30—Randy Andrews, songs
4:45—Alexander Bevani, Italian
language
5—NBC-KGO Programs to 5:30
5:30—Jack Ross and Jimmy Adams
5:45—Al, Mac and Tommy
6—NBC-KPO Programs to 6:45
6:45—Oral Lornettes
7—Tom Murray's Hill Billies
7:30—Organ and Colonial Quartet
7:45—Record Program
8 to 12 mid.—NBC-KPO Programs

333.1 Meters **KHJ** VAndike 7111
900 Kcys. 1000 Watts

Don Lee, Inc., Los Angeles, Calif.
7 A.M.—News Briefs and Records
8—Shell Happytime
8:30—CBS Programs to 12
12 noon—Beauty Talk
12:15—Health Talk
12:30—World-wide News
12:45—Beauty Talk
1—Bob Holman's Orchestra
1:30—Columbia Artists' Recital
2—Happy-Go-Lucky Hour
3—Feminine Fancies
4—Hodge Podge Lodge
4:30—Review of the News
4:45—Between the Bookends
5—H-bar-O Rangers
5:15—News Items; Town Topics
5:30—Skippy
5:45—Hydroten Revue
6—CBS Programs to 8
8—Blue Monday Jamboree
10—News Items and Bisquick Band
10:15—Etude Ethiopians
10:30—Frank Greenough orchestra
11—Dancing with the Stars
11:30—Bob Holman's Orchestra
12 to 1 A.M.—Marshall Grant, organ

319 Meters **KOIN** Atwater 3333
940 Kcys. 1000 Watts

The Journal, Portland, Oregon
6:30 A.M.—OSC Farm Exten. Talk
7—KOIN Klock
7:30—Movie Chatter
8—Shell Happytime
8:30—Dixie Baker and Bob White
8:45—CBS Programs to 10:30
10:30—Art Kirkham, This & That
11—CBS Programs to 1
1 P.M.—Book of Life
2—Happy-Go-Lucky Hour
3—Feminine Fancies
3:30—Newspaper of the Air
5—H-bar-O Rangers
5:15—Skippy
5:30—Davidson Prize Club
6—CBS Program
6:15—Leather Pushers
6:30—Bells of Harmony
6:45—CBS Programs to 8
8—Blue Monday Jamboree
10—Bisquick Band
10:05—CBS Feature
10:15—Sport Flashes
10:30 to 12 mid.—DLBS Program

204 Meters **KGA** Main 3434
1470 Kcys. 5000 Watts

NW. Broad. System, Spokane, Wash.
6 A.M.—Early Birds; News
8—NBC-KPO Programs to 3
3 P.M.—News Bulletins
3:05—NBC-KPO Programs to 4:45
4:45—To be announced
5—NBC-KPO Programs to 6:45
6:45—Frank Funkhauser
7—John and Ned
7:15—Tarzan of the Apes
7:30 to 12 mid.—NBC-KPO Prog.

225.4 Meters **KGB** FRank. 6151
1330 Kcys. 1000 Watts

Don Lee, Inc., San Diego, California
10:30 A.M.—CBS Programs to 12
12 noon—Farm Flashes
12:15—CBS Programs to 1
1—Closing Markets and News
1:15—CBS Programs to 2
2—Happy-Go-Lucky Hour
3—Feminine Fancies
4—Hodge Podge Lodge
4:30—CBS Programs to 5
5—H-O Rangers
5:15—Art Jarrett and Orchestra
5:30—News and Town Topics

5:45—To be announced
6—CBS Programs to 8
8—Blue Monday Jamboree
10—Tomorrow's News Tonight
10:10—Etude Ethiopians
10:30—Greenough's Orchestra
11—Dance Orchestra
11:30—Cafe de Paris Orchestra
12 to 1 A.M.—Recordings

468.5 Meters **KFI** Richm'd 6111
640 Kcys. 50,000 Watts

Earle C. Anthony, Inc., Los Angeles
6:45 A.M.—Dr. Seixas, exercises
7:30—N. Y. Stock Quotations
7:45—Polly Hall, pianist
8—Singing Strings
8:15—Joe Warner's Jolly Journal
8:30—NBC-KGO Programs to 9:15
9:15—Helpful Hints to Housewives
9:30—Fashion Tour with Melisse
10—NBC-KGO Programs to 11:30
11:30—Care of the Hair
11:45—State Market Reports
12 noon—Dept. of Agriculture Talk
12:15—Farm and Home Hour
1—News Release
1:15—Ann Warner Chats
1:45—Baldassare Ferlazzo, violinist
2—Midday Musicale
2:15—Studio Program
2:30—Musical Globe Trotter
2:45—Tom Murray's Hill Billies
3:45—Bess Meals Menu Service
4—Wesley Tourtellotte, organist
4:30—News Release
4:45—Noreen Gammill, character
sketches
5—Helene Handin, Truthful Trouper
5:15—Dorothy Raymond, pianist
5:30—Little Orphan Annie
5:45—Wheatenaville
6—String Orchestra
6:30—The Buick Program
7—"Makers of History," cast, and
organ
7:30—M. J. B. Demi-Tasse Revue
8—Amos 'n' Andy
8:15—The Seal of the Don
8:30—The Voice of Firestone
9—KFI Fun Factory
10—Richfield Reporter of the Air
10:15—Phil Harris' Orchestra
11:30 to 12 mid.—Organ Concert

285.5 Meters **KNX** Hemp. 4101
1050 Kcys. 25,000 Watts

Western Broadcast. Co., Los Angeles
11:45 A.M.—Talk by H.B. Drollinger
12 noon—News; Records
12:30—Organ Recital
1—New Paris Inn
2—Eddie Albright, "The Bookworm"
3—Matinee Mirthmakers
4—Travelogue; Stocks; Announcements
4:15—Records
4:45—Tudor Williams
5:25—Jolly Time Popcorn Company
5:30—Black and Blue
5:45—Electric Transcription
6—News
6:15—Cecil and Sally
6:30—Si and Elmer
6:45—Currier's Serenaders
7—Frank Watanabe and Hon. Archie
7:15—Musical Program
7:30—Concert Orchestra
8—Light Concert Music
8:30—Happy Chappies
8:45—Golden Memories
9—News
9:15—Crockett Mountaineers
9:30—Calmon Luboviski and Claire
Mellonino
10—KNX Dance Band
10:30—Organ Recital
11 to 12 mid.—New Paris Inn

TUESDAY Programs

February 14, 1933

491.5 Meters **KFRC** Prospect 0100
610 Kcys. 1000 Watts
Don Lee, Inc., San Francisco, Calif.

7 A.M.—Seal Rocks Broadcast
7:15—Cecil Wright
7:25—N. Y. Stock Quotations
7:30—Exercise Period
8—Shell Happy Time
8:30—CBS Programs to 9:45
9:45—Ann Welcome, kitchen lyrics
10—George Hall's Orchestra
10:30—Martha Meade Society
10:45—Globe Trotter
10:50—Madison Ensemble
11—Rumford Chemical Company
11:15—CBS Programs to 12
12 noon—Noonday Concert
1—CBS program
1:15—Recordings
1:30—Stock Quotations
1:35—Globe Trotter
1:45—Texas Cowboy
2—Happy Go Lucky
3—Feminine Fancies
4—Health Talk
4:15—CBS Programs to 5
5—Steamboat Bill
5:15—Globe Trotter; Town Topics
5:30—Skippy
5:45—Mahdi Magic Circle
6—CBS Programs to 8
8—Globe Mills Headlines
8:15—Howard Barlow, Columbia
Symphony
8:30—Dick Aurdant, Organist
8:45—Isham Jones' Orchestra
9—Eddie Duchin's orchestra
9:15—Unknown Hands
9:30—CBS Program
10—Bisquick Band
10:05—Hotel St. Francis Orchestra
11—Dancing with the Stars
12 to 1 A.M.—Midnight Request Hr.

322.4 Meters **KFWI** Franklin 0200
930 Kcys. 500 Watts

Radio Entertainments, San Francisco
7 A.M.—The Early Bird
8—Silent Period
9—Blues Chasers
9:45—Romance of the Kitchen
10—White House Program
10:15—Bellevue Hotel Program
10:30—Topics and Music
11—Learn French, Prof. Achille
11:15—Concert Melodies
11:45—Bertha Hunt, correct English
12 noon—Oklahoma Cowboys
12:30—Dance Music
1—Silent period
6—Dance Time
6:30—Russian Balalaika Orchestra
7—Christian Science Program
7:15—Charles Myers, pianist
7:30—Silent period
11—Salon Serenade
11:30—Dance Music
12 to 1 A.M.—Hi-Dee-Ho!

322.4 Meters **KROW** Glenc. 6774
930 Kcys. 1000 Watts

Educa. Broad. Corp., Oakland, Calif.
8 A.M.—News Items
8:15—Prosperity Auction Program
8:30—Recordings; Announcements
9—Silent period
1—Latin-American Program
2—Dance of the Hour
2:08—Recordings; Announcements
2:30—Organ Harmony, Milton Fallon
3—Recordings; Announcements
3:15—Buddy Lewis' Dance Orchestra
4—Doc Shahan's Ramblers
4:30—Recordings; Announcements

5—Wade Forrester, health talk
5:15—Recordings; Announcements
5:30—Maxine's Shopping Service
5:45—Walk-a-ton
6—Silent period
7:30—Verna Anderson, pianist
7:45—Stephen Doyle, Irish songs
8—Bible Lecture, Judge Rutherford
8:15—Studio Program
8:30—The KROW-lian Revue
10:30 to 11 P.M.—Dance Recordings

243.8 Meters **KYA** Prospect 3456
1230 Kcys. 1000 Watts

Pac. Broadcast. Corp., San Francisco
7:30 A.M.—Dawn Salute
7:45—Christian Science Program
8—Breakfast Hour
8:45—U. S. Army Band
9—Melody Moods
9:15—School Broadcast
9:45—Bluettes
10—Sunshine Hour
11—Album Leaves
11:45—Rhythmsters
12 noon—Scriptures
12:03—Mid-Day Concert
12:45—Aviation Club
1:15—Footlight Features
2—Prudence Penny
2:15—Musical Novelties
2:30—Verse: Mrs. M. C. Sloss
2:45—Hawaiian Entertainers
3—Glen Goff, organist
4—Artist Celebrities
4:15—"You and Your Government"
4:45—International Troubadors
5—Sunset Revue
5:45—Campbell Digest
6—Supper Serenade
6:30—Waltz Time
7—G. Donald Gray: Baritone
7:15—Salon Group
7:30—Marie Eugene, soprano
7:45—Bob Allen, piano novelties
8—John Wolohan's Orchestra
8:30—Bustle and Crinoline
8:45—Kenneth Spencer
9—Lone Star Ranger
9:15—Hotel Lexington Orchestra
9:30—Milly and Billy, the Cub Re-
porters
9:45—News Flashes
10—Sandman Organ
11 to 12 mid.—Concert Memories

280.2 Meters **KJBS** Ord. 4148-49
1070 Kcys. 1000 Watts

J. Brunton & Sons, San Francisco
6 A.M.—KJBS Alarm Klok Klub
8—Melody Parade
8:15—Variety Recordings
9—Melody Gems
9:30—Popular Song Hits
10—Reporter of the Air
10:05—Scotty's Table Talks
10:20—Popular Music
10:30—Foster's Quarter-hour
10:45—Recordings
11:15—Medical Society Talk
11:30—Concert Favorites
11:45—Recordings
12 noon—Dance Matinee
12:30—Records
1:05—Stock reports; records
2—Better Business talk
2:15—Popular Music
2:45—Speak-Easy Time; records
3—Reporter of the Air; Records
3:45—Hap an Jack
4—Recordings
4:15—Andy Anderson
4:30—Records
5:45—Silent Period
12:01 to 6 A.M.—Owl program

340.7 Meters **KLX** Lake. 6000
880 Kcys. 500 Watts
Tribune Pub. Co., Oakland, Calif.

8 A.M.—Records
9:15—N. Y. Stocks
9:30—Records
10:15—Stocks; financial information
weather
10:30—International Kitchen, Gladys
Cronkhite, director
11—Sunshine Twins
11:30—Arco and Anita
11:45—Fred Skinner: "What Have
You?"
12 noon—Jack Delaney's Band
1—Jean's Highlights
2—Classical Recordings
2:40—San Francisco stocks
2:45—Ethel Rhinard, pianist
3—Records
4—"Timely Garden Tips," by Ar-
thur E. Navlet
4:15—Records
4:30—Brother Bob's Club
5—Helen Parmelee, pianist
5:30—Arco & Anita, guitarists
5:45—Song Stories, the Clark Sisters
6—Hotel Oakland Trio
7—News items
7:30—Wm. Don, eccentric comedian
7:45—Fred and Morris, comedians
8—Basketball, U. C. vs. U. S. F.
9:15—Old Gospel Hymns
9:45—Nerino's variety orchestra
10:30 to 11:30 P.M.—Dance prog.

535.4 Meters **KTAB** Garfield 4700
560 Kcys. 1000 Watts

Assoc. Broadcasters, Oakland, Calif.
6:45 A.M.—Recorded program
7:15—Morning Reporter
7:30—Crazy Capers
7:45—Daily Almanac
8—Popular Records
8:30—Jack Hall and Clem Kennedy
9—Morning Prayer Hour
9:30—Dr. J. Douglas Thompson
10—Household Hour: Records
10:35—Dr. B. L. Corley
11—Studio program
11:30—X Bar B Boys
12 noon—Echoes of Portugal
12:30—Oakland Post Enquirer
12:35—Records
1—Over the Teacups
1:30—Studio program
1:45—Recordings
2:45—Better Homes, Frank Cox
3—Women in the Home
3:15—Charles Park, the Budgeteer
3:30—Walter J. Rudolph, pianist
3:45—Putnam's Treasure Chest
3:55—Better Business Bureau
4—"Keep Smiling" Revue
4:30—Grace and Billy Carmen in
"Marimba Melodies"
4:45—Studio Program
5—Uncle Rod's Smile Club
5:30—Dr. J. Douglas Thompson
6—Dance Music
6:05—Parisian Amer. Entertainers
6:10—Sport Champlons
6:15—Emeryville Walkathon
6:30—News Reporter
6:45—Ernie Smith's Sport Page
7—Frank Watanabe and Archie
7:15—Dance Music
7:30—Oakland Post-Enquirer
7:45—Dance Music
8—Jesse Stafford's Orchestra
8:30—Studio Program
9—Ice Hockey Game
10—Hill Billies
11—Emeryville Walkathon
11:15—Jesse Stafford's Orchestra
11:45 to 12 mid.—Radio Cabaret

379.5 Mtrs. **NBC-KGO** Sutter 1920
790 Kcys. 7500 Watts
National Broadcast. Co., San Francisco
Service to KHQ KOMO KGW
KFI KOA KDYL KGIR
KGHL KTAR KFSD

- 7 A.M.—Organ Concert, Charles Runyan: KGO KOMO (KGW on 7:15)
- 7:30—Seraphima Strelowa, soprano: KGO KOMO KGW KFSD
- 7:45—Breen & De Rose: KGO KFSD
- 8—Your Child: KGO KOMO KFI KFSD KDYL KGIR
- 8:15—Soloists: KGO KDYL KHQ KOMO KGW
- 8:30—Crosscuts from Log o' the Day: KGO KHQ KOMO KGW KFI
- 9—Langendorf Pictorial: News talk by Rush Hughes: KGO KFI
- 9:15—Pollock and Lawnhurst: KGO KFSD KDYL
- 9:30—Buckaroos: Ted Maxwell, Charles Marshall: KGO KOMO
- 9:45—Arion Trio: KGO (KHQ on 10:15) (KOMO on 10) (KFI on 10, off 10:15)
- 10:30—Woman's Magazine of the Air: KGO KHQ KOMO KGW KFI (KFSD on 10:50 to 11:10) (KTAR KDYL KOA off 10:50)
- 11:30—Sago Gift Girl, talk by Wyn: KGO KFI KFSD
- 11:30—Rhythm Vendors: KGO on 11:45) KGW (KOMO off 11:45)
- 12 noon—Edna Fischer, pianist: KGO KOMO KFSD KOA
- 12:15—Western Farm and Home Hour: KGO KHQ KOMO KGW KFI KFSD (KTAR on 12:30) KDYL KGIR KGHL
- 1—Stringwood Ensemble: KGO (KOMO on 1:20) (KGW off 1:30, on 1:45) (KHQ on 1:45)
- 2—Whiteman's Rhythm Boys: KGO KHQ KOMO KGW KFI KDYL
- 2:15—Melodic Thought: KGO KHQ KGW (KFI off 2:30) (KOMO KFSD KGHL on 2:30) KDYL
- 2:45—Coquettes: Vocal trio: KGO KHQ KOMO KGW
- 3—Madame Frances Alda: KGO KHQ KGW KFSD KDYL
- 3:30—Mid-week Federation Hymn Sing: KGO KHQ KOMO KGW KFSD KTAR KGIR
- 3:45—Alvino Rey, guitarist, with Mort Grauenhorst and Bob Cruse, banoists and guitarists: KGO KHQ KFSD KDYL KOA
- 4—James Melton, tenor: KGO KHQ KOMO KFSD KDYL
- 4:15—Tea Timers: KGO (KHQ KOMO off 4:30) (KGW on 4:30)
- 4:45—Little Orphan Annie: KDYL KOA KGIR KGHL
- 4:45—News Service: KGO KGW

- 5—Balladettes: Irving Kennedy, tenor; orchestra direction Emil Polak: KGO (KHQ off 5:15)
- 5:30—Little Orphan Annie: KGO KHQ KOMO KGW KFI KTAR
- 5:45—Wheatenaville: Dramatic sketch: KGO KHQ KOMO KGW KFI
- 6—The Utah Trail: KGO (KHQ on 6:15) KOMO (KFSD off 6:15) KDYL
- 6:30—Ed Wynn and the Fire Chief Band: KGO KHQ KOMO KGW KFI KFSD KTAR KDYL KGIR KGHL
- 7—Lucky Strike Dance Hour: KGO KHQ KOMO KGW KFI KFSD KTAR KDYL KGU
- 8—Amos 'n' Andy: KGO KHQ KOMO KGW KFI KFSD KDYL
- 8:15—Memory Lane: Drama featuring Billy Page, Eileen Piggott, Ted Maxwell: KGO KHQ KOMO KGW KFI KFSD KTAR
- 8:45—Horlick Program: Adventures in Health: KGO KHQ KOMO KGW KFI KDYL
- 9—Waltz Time, Ben Klassen, tenor: KGO
- 9:30—Ben Bernie and his Blue Ribbon Orchestra: KGO KHQ KOMO KGW KFI
- 10—Richfield News Flashes: KGO KHQ KOMO KGW KFI KFSD
- 10:15—Johnny Hamp and his Mark Hopkins Hotel Orch.: KGO KHQ KOMO KGW KFSD KDYL KOA
- 11—Phil Harris' Orchestra: KGO KHQ KGW KFI KFSD
- 11:30 to 12 mid.—Organ Concert, Dollo Sargent: KGO KHQ KOMO KGW KFSD

440.9 Mtrs. **NBC-KPO** Sutter 1920
680 Kcys. 5000 Watts
National Broadcast. Co., San Francisco

- Service to KJR KEX KGA
KECA KTAR KDYL KFSD
- 7:30 A.M.—Arion Trio: KPO
- 8—Financial Service: KPO KGA KJR KEX
- 8:15—Synco-Thots: KPO KGA KJR KECA
- 8:30—United States Army Band: (KPO off 8:45) (KYA on 8:45) KGA (KJR off 8:45) KECA KFSD KTAR
- 8:45—Julia Hayes, helpful hints to housewives: KPO
- 9—Tom Mitchell, baritone: KPO KGA KJR KEX KECA
- 9:15—Dixie Memories: KPO KGA KJR KEX KECA
- 9:30—Bluettes, vocal trio: (KPO off 9:45) (KYA on 9:45) KGA (KJR KECA off 9:45) KEX (KFSD KDYL on 9:45)
- 9:45—University of California Program: KPO
- 10—Mardi Gras, with Al Schuss, master of ceremonies: KPO KGA KJR KEX KECA
- 10:30—George Sherban and Hotel New Yorker Orchestra: KPO KGA KJR KEX KDYL
- 11—Words and Music: KPO KGA KJR KEX KECA (KDYL off 11:15)
- 11:30—Syncopators: KPO KGA KJR KEX KDYL
- 11:45—Sisters of the Skillet: KPO KGA KJR KEX KFSD KDYL KGHL
- 12 noon—Organ Concert: KPO (KGA on 12:05) KJR KEX KECA
- 12:45—Entertainers: KPO KGA KJR KEX KECA

- 1—Tommy Watkins' Orch.: KPO KGA KJR KEX KECA KFSD KDYL KOA
- 1:15—Meredith Willson and his Orchestra: KPO KGA KJR KEX KDYL KOA KGHL
- 1:45—Brownie Tales: Children's Program: KPO KGA KJR KEX KECA KDYL
- 2—Music Garden: Orchestra: KPO KGA KJR KEX KECA
- 2:45—Concert Echoes: KPO KGA KJR KECA KFSD
- 3—Melody Mixers: KPO (KGA on 3:05) (KJR on 3:15, off 3:55) KEX (KECA off 3:45)
- 4—Simpv and Gladwys: KPO KGA KJR KEX
- 4:15—You and Your Government: KPO KYA KGA KJR KEX KECA KFSD KDYL KGIR
- 4:45—Barbara Dale's Charm Matinee: KPO KECA KFSD
- 5—Vincent Lopez and his Congress Hotel Orch.: KPO KGA (KJR off 5:15) KECA (KFSD off 5:15)
- 5:30—Harvey Peterson, violinist: KPO KGA KJR KDYL
- 5:45—Bits of Melody, Harry Stanton, basso: KPO KGA KJR KOA KDYL KGIR
- 6—Recollections: Nathan Stewart, baritone: KPO KGA KJR KECA
- 6:45—Irving Kennedy, tenor; instrumental trio: KPO KGA KJR
- 7—John and Ned, harmony duo: KPO KGA KJR KECA
- 7:15—Tarzan of the Apes: KPO
- 7:30—Rainbow Harmonies: Easton Kent, tenor: KPO KGA (KJR on 7:45) (KECA off 7:45)
- 8—Pacific Advertising Association Talks: KPO KGA KJR KEX KECA KTAR KGIR
- 8:15—Octavus Roy Cohen Murder Mystery, drama: KPO KGA KJR KEX KECA KDYL
- 8:30—Bustle and Crinoline: KYA KGA KJR KEX KDYL KGHL
- 8:30—Eno Crime: Drama: KPO
- 8:45—Kenneth Spencer, basso: KYA KGA KJR KEX KGHL
- 9—The Goldbergs: KPO KGA KJR KEX KECA KDYL
- 9:15—Musterole Fireside Fantasies—Whispering Jack Smith: KPO
- 9:15—Art Jarrett and Don Bestor and his Orchestra: KYA KGA KJR KEX KECA KDYL
- 9:30—The Story Teller: KPO KGA KJR KEX KECA KFSD KGIR KOA
- 10—Myron Niesley, tenor, and Austin Mosher, baritone: KPO KGA KJR KEX KECA KDYL KOA
- 10:15—Chiffon Jazz: KPO KGA KJR KEX KECA
- 10:45—Stringwood Ensemble: Instrumentalists: direction Charles Hart: KPO KGA (KJR on 11:15) KEX (KECA off 11)
- 11:30 to 12 mid.—Tom Gerun and his Bal Tabarin Orchestra: KPO KGA KJR KEX

3 p.m. Don Lee Stations

Your Own Home
Decoration Problems

solved by

FAY FRASER

Home Decoration
Specialist

A Free Service to All

A "General Paint" Program

KJBS today!

The Alarm Klok Klub
6 to 8 a.m.

News Broadcasts
10 a.m. and 3 p.m.

Scotty Mortland
10:05 to 10:20 a.m.

CBS**Columbia Broadcasting System**

- 8:30 A.M.—Current Questions Before Congress: KFBK KMJ KWG KDB KFOR KOL KVI KFPY KFRC KHJ KGB
- 8:45—Ben Greenblatt, pianist: KFBK KMJ KWG KERN KDB KOL KVI KFPY KOIN KFRC KHJ KGB
- 9—Buddy Harrod Orchestra: KFBK KMJ KWG KERN KDB KOL KVI KFPY KOIN KFRC KHJ KGB
- 9:30—Concert Miniatures: KFBK KWG KERN KDB KVI KFPY KOIN KFRC KGB
- 10—Vincent Travers and his Orchestra: KFBK KMJ KWG KERN KDB KOIN KFRC (KHJ KSL on 10:15)
- 10:30—Madison Ensemble, String Ensemble: KFBK KMJ KERN KDB KVI KFPY (KFRC KHJ on 10:45) KGB KSL
- 11—The Texas Ranger: KFBK KMJ KWG KERN KFOR KVI KFPY KOIN KGB KSL
- 11:15—Ann Leaf at the Organ: KFBK KMJ KWG KERN KDB KOL KVI KFPY KOIN KFRC KHJ KGB KSL
- 11:30—American School of the Air: KFBK KMJ KWG KERN KDB KOL KVI KFPY KOIN KFRC KHJ KGB KSL
- 12 noon—Columbia Artists Recital: KFBK KMJ KWG KERN KDB (KVI on 12:15) KFPY KOIN KHJ KSL
- 12:30—Frank Westphal and his Orchestra: KFBK KMJ KERN KDB KVI KFPY KOIN KSL
- 1—Tito Guizar, Mexican tenor: KFBK KMJ KERN KDB KOL KVI KFPY KFRC KHJ KGB KSL
- 1:15—Curtis Institute of Music program: KFBK KMJ KWG KERN KDB KVI KFPY KHJ KSL
- 2—Happy Go Lucky Hour: KMJ KWG KERN KDB KOL KVI KFPY KOIN KFRC KHJ KGB
- 2—Programs to KSL KFOR KLZ KOH
- 4:15—Between the Bookends: KFBK KWG KERN KVI KFPY KFRC KGB KSL
- 4:30—Howard Ely at the Organ: KFBK KMJ KWG KERN KDB KOL KFPY KFRC KHJ KSL KGB
- 4:45—To be announced: KFBK KMJ KWG KERN KDB KOL KVI KFPY KFRC KHJ KGB KSL
- 5—Art Jarrett and his Orchestra: KFBK KMJ KWG KDB KOL KVI KFPY KHJ (KGB on 5:15) KSL
- 5:45—Larry Funk and his Orchestra: KFBK KMJ KWG KFPY KHJ KGB
- 6—Chesterfield Program: KMJ KWG KERN KOL KVI KFPY KOIN KFRC KHJ KGB KSL
- 6:15—Threads of Happiness: KFBK KMJ KWG KERN KOL KFPY KVI KOIN KFRC KHJ KGB KSL
- 6:30—California Melodies: KFBK KMJ KWG KERN KDB KOL KVI KFPY KOIN KFRC KHJ KGB KSL
- 7—Those McCarty Girls: KFBK KWG KERN KDB KVI KFPY KOIN KFRC KHJ
- 7:15—Keyboard Varieties: KFBK KMJ KWG KERN KDB KOL KVI KFPY KOIN KFRC KHJ
- 7:30—Edwin C. Hill: KFBK KMJ KWG KERN KOL KFPY KOIN KFRC

- 7:45—"Myrt and Marge": KFBK KMJ KWG KERN KOL KVI KHJ KFPY KOIN KFRC KGB KSL
- 8—Howard Barlow and the Columbia Symphony Orch.: KVI KFPY KOIN (KFRC KHJ on 8:15) KGB KSL
- 8:30—Isham Jones and his Orch.: KFBK KMJ KWG KDB KOL KVI KFPY KOIN KFRC KHJ KGB KSL
- 9—Joe Haymes and his Orchestra: KFBK KMJ KWG KERN KDB KFPY KFRC KHJ KGB
- 9:30 to 10 P.M.—Harold Stern's Orchestra: KFBK KMJ KWG KERN KDB KFPY KOIN KFRC KHJ KGB KSL

319 Meters KOIN Atwater 3333 940 Kcys. 1000 Watts

- The Journal, Portland, Oregon**
- 6:30 A.M.—KOIN Clock
- 7:30—Movie Chatter
- 8—Shell Happytime
- 8:30—Dixie Baker and Bob White
- 8:45—CBS Programs to 10:30
- 10:30—Art Kirkham
- 11—CBS Programs to 1 P.M.—Book of Life
- 2—Happy-Go-Lucky Hour
- 3—Feminine Fancies
- 3:30—Newspaper of the Air
- 5—Steamboat Bill
- 5:15—Skippy
- 5:30—Davidson Prize Club
- 6—Chesterfield
- 6:15—Threads of Happiness
- 6:30—California Melodies
- 7—Musical Technocrats
- 7:30—Edwin C. Hill
- 7:45—Myrt and Marge
- 8—CBS Programs to 9
- 9—Bells of Harmony
- 9:15—Unknown Hands
- 9:30—CBS Program
- 10—Bisquick Band
- 10:05 to 12 mid.—DLBS Programs

236.1 Meters KOL Main 2312 1270 Kcys. 1000 Watts

- Seattle Broadcast. Co., Seattle, Wash.**
- 6:45 A.M.—KOL Time Clock
- 7:45—Crazy Minstrel
- 8—Shell Happytime
- 8:30—CBS Programs to 9
- 9—Through the Looking Glass
- 9:15—CBS Programs
- 9:30—Colonial Dames
- 9:45—Concert Miniatures
- 10—Morning Melodies
- 10:30—Prince of the Ivories
- 10:45—CBS Programs to 11:15
- 11:15—Democratic Educa. Feature
- 11:30—American School of the Air
- 12 noon—The Carnival
- 1—CBS Program
- 2—Happy-Go-Lucky Hour
- 3—Feminine Fancies
- 4—Studio program
- 4:15—Cecil Solly
- 4:30—CBS Programs to 5:30
- 5:30—Skippy
- 5:45—Health on the Air
- 6—CBS Programs to 6:30
- 6:30—Sports Review, Ken Stuart
- 6:45—California Melodies
- 7—Ivan Ditar's Technocrats
- 7:30—Radio Speaker Stevenson
- 7:45—"Myrt and Marge"
- 8—Columbia Symphony Orch.
- 8:30—Organ Concert
- 8:45—Buy American
- 8:50—CBS Program
- 9—The Globe Trotter
- 9:15—Unknown Hands
- 9:30—Boxing Bout
- 11 to 12 mid.—Dance Music

483.6 Meters KGW Atwater 2121 620 Kcys. 1000 Watts

- Morning Oregonian, Portland, Ore.**
- 6:45 A.M.—Caterpillar Trail Blazers
- 7:15—Organ Concert
- 7:30—Soloist
- 7:45—Pay'n'Takit Stores
- 8—NBC-KGO Programs to 9
- 9—Crazy Crystals Program
- 9:15—Cooking School
- 9:45—Through the Looking Glass
- 10—Martha Meade Society
- 10:15—Rumford School of Cookery
- 10:30—Woman's Magazine
- 11:30—Rhythm Vendors
- 12 noon—The Oregonian of the Air
- 12:15—Farm and Home Hour
- 1—Stringwood Ensemble
- 1:30—Dental Clinic of the Air
- 1:45—NBC-KGO Programs to 4
- 4—Friendly Chat
- 4:30—NBC-KGO Programs to 5
- 5—Mahdi, the Magician
- 5:15—Piano Surprises
- 5:30—Little Orphan Annie
- 5:45—Wheatenaville
- 6—Utah Trail
- 6:15—Book Chat
- 6:30—Ed Wynne, Texaco Fire Chief
- 7—Lucky Strike Dance Hour
- 8—Amos 'n' Andy
- 8:15—Memory Lane
- 8:45—Adventures in Health
- 9—Fisher's Blend Hour
- 9:30—Ben Bernie's Orchestra
- 10—Richfield News Flashes
- 10:15—Hotel Mark Hopkins Orch.
- 11—Hotel Ambassador Orchestra
- 11:30 to 12 mid.—Organ Concert

204 Meters KGA Main 3434 1470 Kcys. 5000 Watts

- NW. Broad. System, Spokane, Wash.**
- 6 A.M.—Early Birds; News
- 8—NBC-KPO Programs to 3
- 3 P.M.—News Bulletins
- 3:05—NBC-KPO Programs to 4:45
- 4:45—To be announced
- 5—Congress Hotel Orchestra
- 5:30—Johnny Muskrat
- 5:35—NBC-KGO programs to 7:15
- 7:15—Tarzan of the Apes
- 7:30 to 12 mid.—NBC-KPO Prog.

325.9 Meters KOMO Elliott 5890 920 Kcys. 1000 Watts

- Fisher's Blend Station, Inc., Seattle**
- 6:55 A.M.—Inspirational Service
- 7—NBC-KGO Programs to 8
- 8—Prudence Penny
- 8:15—NBC-KGO Programs to 9
- 9—Neighborhood Mary
- 9:30—Buckaroos
- 9:45—Betty Bon
- 10—The Observer
- 10:15—NBC-KGO Programs to 11:45
- 11:45—Club Minutes
- 12 noon—NBC-KGO Programs to 1
- 1—Tea Time Tales
- 1:15—Popular Orchestra
- 1:45—NBC-KGO Programs to 5
- 5—Concert Orchestra
- 5:30—Little Orphan Annie
- 5:45—Wheatenaville
- 6—The Utah Trail
- 6:15—Voice at the Piano
- 6:30—Ed Wynn, Texaco Fire Chief
- 7—Lucky Strike Dance Hour
- 8—Amos 'n' Andy
- 8:15—Memory Lane
- 8:45—Adventures in Health
- 9—Fisher's Blend Half Hour
- 9:30—Ben Bernie's Orchestra
- 10—Richfield News Flashes
- 10:15—Ghost Story
- 10:30—Hotel Mark Hopkins Orch.
- 11—Ambassador Hotel Orch.
- 11:30 to 12 mid.—Organ Concert

309.1 Meters KJR Seneca 1515
970 Kcys. 5000 Watts
Northwest Broad. System, Seattle, Wn.
 7 A.M.—Rhythm Aces; Produce Quotations
 7:30—Sun Risers; Sport News
 8—NBC-KPO Programs to 8:45
 8:45—Julia Hayes
 9—NBC-KPO Programs to 9:45
 9:45—Martha Meade Society
 10—Mardi Gras
 10:30—NBC-KPO Programs to 3
 3 P.M.—Better Business Talk
 3:05—Melody Mixers
 3:45—The World Bookman
 3:55—Lost & Found Advertisements
 4—NBC-KPO Programs to 4:45
 4:45—Studio Program
 5—Vincent Lopez' Orchestra
 5:15—Steamboat Bill
 5:30—NBC-KPO Programs to 7:15
 7:15—Tarzan of the Apes
 7:30—News Edition
 7:45 to 12 mid.—NBC-KPO Programs

254.1 Meters KEX Atwater 3111
1180 Kcys. 5000 Watts
Western Broad. Co., Portland, Ore.
 7 A.M.—Morning Serenaders
 7:30—Mr. Copperfield
 8—Financial Service
 8:15—Portland Breakfast Club
 8:45—Julia Hayes, Helpful Hints
 9—NBC-KPO Programs to 2:45
 2:45—Question Box
 3—NBC-KPO Programs to 4:45
 4:45—Silent period
 8—Tarzan of the Apes
 8:15—NBC-KPO Programs to 12
 12 to 12:35 A.M.—Glimpses of Tomorrow's News

333.1 Meters KHJ Vandike 7111
900 Kcys. 1000 Watts
Don Lee, Inc., Los Angeles, Calif.
 7 A.M.—News Briefs; Records
 8—Shell Happytime
 8:30—CBS Programs to 9:30
 9:30—Through the Looking Glass
 9:45—Concert Miniatures
 10—Martha Meade Society
 10:15—CBS Program to 11
 11—Adele Nelson
 11:15—CBS Programs to 12:15
 12:15 P.M.—Vidacrin Lab. Program
 12:30—World-wide News
 12:45—Beauty Talk
 1—Bob Holman's Orchestra
 1:30—CBS Program
 2—Happy-Go-Lucky
 3—Feminine Fancies
 4—Tiny Newland
 4:15—U. S. C. Trojan Period
 4:30—CBS Program to 5:15
 5:15—News Items; Town Topics
 5:30—Skippy
 5:45—Kay Kyser's Orchestra, CBS
 6—Music that Satisfies
 6:15—Threads of Happiness
 6:30—California Melodies
 7—Those McCarthy Girls
 7:15—Keyboard Varieties
 7:30—Chandu, the Magician
 7:45—Myrt and Marge
 8—Globe Headlines
 8:15—Howard Barlow and Orchestra
 8:30—Isham Jones' Orchestra
 8:45—Don Clark & his Sweet Music
 9—CBS Program
 9:15—Unknown Hands
 9:30—Zoellner String Quartette
 10—News Items and Bisquick Band
 10:15—Eb and Zeb
 10:30—Ted Fiorito's Orchestra
 11—Dancing with the Stars
 11:30—Bob Holman's Orchestra
 12 to 1 A.M.—Marshall Grant, organ

468.5 Meters KFI Richm'd 6111
640 Kcys. 50,000 Watts
Earle C. Anthony, Inc., Los Angeles
 6:45 A.M.—Dr. Seixas, exercises
 7:30—Stock Market Quotations
 7:45—Polly Grant Hall, pianist
 8—Your Child
 8:15—Helpful Hints to Housewives
 8:30—NBC-KGO Programs to 9:15
 9:15—Joe Warner's Jolly Journal
 9:30—Fashion Tour with Melisse
 10—Arion Trio
 10:15—Dorothy Raymond, pianist
 10:30—Magazine of the Air
 11:30—County Medical Assoc. Talk
 11:45—Federal & State Mkt. Reports
 12 noon—U.C. & U.S. Dept. Agric.
 12:15—Farm and Home Hour
 1—News Release
 1:15—Ann Warner, chats
 1:45—Cal McCoy, baritone
 2—NBC-KGO Programs to 2:30
 2:30—Musical Globe Trotter
 2:45—Tom Murray's Hill Billies
 3:45—Calif. Asso. for Adult Educa.
 4—Wesley Tourtellotte, organist
 4:30—News Release
 4:45—Nick Harris Detective Stories
 5—Paul Roberts, tenor; String Trio
 5:30—NBC-KGO Programs to 6
 6—Thirty Minutes from Broadway
 6:30—Ed Wynn & Fire Chief's Band
 7—Lucky Strike Dance Hour
 8—Amos 'n' Andy
 8:15—Memory Lane
 8:45—Adventures in Health
 9—Tapestries of Life
 9:30—Ben Bernie's Orchestra
 10—Richfield Reporter of the Air
 10:15—Phil Harris's Orchestra
 11:30 to 12 mid.—Gus Arnheim's Or.

508.2 Meters KHQ Main 5383
590 Kcys. 1000 Watts
Louis Wasmer, Inc., Spokane, Wash.
 7 A.M.—Caterpillar Pioneers
 7:30—Morning News
 7:45—Early Birds
 8—Crazy Crystals
 8:15—NBC-KGO Programs to 9
 9—Walt and Marian
 9:15—Musical Gems
 9:30—Burgan's Home Comfort
 9:45—Celia Lee
 10—Frances Ingram
 10:15—Martha Meade Society
 10:30—Magazine of the Air
 11:30—Bell Organ Concert
 12:15—Chamber of Comm. Luncheon
 1—Home Owned Business
 1:15—Silver Loaf Bakery
 1:30—Spokane Fur Co.
 1:45—KHQ News
 2—NBC-KGO Programs to 4:30
 4:30—Tull and Gibbs
 4:45—Editorial Col., Russell Bankson
 5:15—Skippy
 5:30 to 12 mid.—NBC-KGO Prog.

285.5 Meters KNX Hemp 4101
1050 Kcys. 25,000 Watts
Western Broadcast. Co., Los Angeles
 11 A.M.—Carter's Birthday Party
 12 noon—News
 12:15—Homeopathic Talks
 1—New Paris Inn
 2—Eddie Albright, late fiction
 2:30—Fireman's Band
 3:45—Emily Shutts Travel Talks
 4—Travelogue; Stocks; Announcements
 4:15—Records
 4:45—Tudor Williams
 5:25—Jolly Time Popcorn Company
 5:30—Black and Blue
 5:45—Chandu, the Magician
 6—News
 6:15—Cecil and Sally

6:30—Si and Elmer
 6:45—Currier's Serenaders
 7—Frank Watanabe and Hon. Archie
 7:15—Marion Mansfield and Singing Strings
 7:30—Concert Orch. & Earl Edmunds
 8—American Legion Program
 8:30—Happy Chappies
 8:45—Golden Memories
 9—News
 9:15—Crockett Mountaineers
 9:30—Concert
 10—KNX Dance Band
 10:30—Organ Recital
 11 to 12 mid.—New Paris Inn

499.7 Meters KFSF Franklin 6353
600 Kcys. 1000 Watts
Airfan Radio Corp., Ltd., San Diego
 6 P.M.—Utah Trail
 6:29—Frost Forecast
 6:30—Ed Wynn and Fire Chief Band
 7—Lucky Strike Dance Hour
 8—Amos 'n' Andy
 8:15—Memory Lane
 8:45—Chamber of Commerce Prog.
 9—Waltz Time
 9:30—Story Teller
 10—Richfield News Flashes
 10:15—Hotel Mark Hopkins Orch.
 11—Ambassador Hotel Orchestra
 11:30 to 12 mid.—Organ Recital

225.4 Meters KGB Frank. 6151
1330 Kcys. 1000 Watts
Don Lee, Inc., San Diego, California
 5:45 P.M.—CBS Programs to 7
 7—Chandu
 7:15—Keyboard Varieties
 7:30—Tarzan
 7:45—Myrt and Marge
 8—Headlines
 8:15—Columbia Symphony Orchestra
 8:30—Dick Aurandt, Organist
 8:45—Don Clark's Orchestra
 9—Haymes' Orchestra
 9:30—Harold Stern's Orchestra
 10—Tomorrow's News Tonight
 10:10—Ted Fio-Rito's Orchestra
 11—Dance Music
 11:30—Cafe de Paris Orchestra
 12 to 1 A.M.—Recordings

526 Meters KVI Broadway 4211
570 Kcys. 1000 Watts
Puget Sound Broadcast. Co., Tacoma
 6 P.M.—CBS Programs to 7
 7—"Musical Technocrats"
 7:30—Dr. Mellor
 7:45—Myrt and Marge
 8—Howard Barlow Symphony
 8:30—Isham Jones' Orchestra
 9—Jack Routledge, sports talk
 9:15—CBS Program
 9:30—Rialto Radio Revue
 10—The Friendship Club
 10:30—Le Roy, pianist
 10:45—Ted Fio-Rito's Orchestra
 11 to 12 mid.—Dance Music

296.6 Meters KQW Ballard 777
1010 Kcys. 500 Watts
Pac. Agric. Foundation, Ltd., San Jose
 4:30 P.M.—The Story Hour
 4:45—Evening Echoes
 5—Watch Tower
 5:15—Rev. McKee
 5:30—Skippy
 5:45—Scott Held's Orchestra
 6:15—Franco's Program
 6:30—Market Reports
 6:45—Farmers' Exchange
 7—U. S. Weather Reports
 7:03—Radio News and Forum
 7:30—State Federation of Labor
 7:45—Band Concert
 8 to 10 P.M.—You Never Can Tell

WEDNESDAY Programs

February 15, 1933

491.5 Meters **KFRC** Prospect 0100
610 Kcys. 1000 Watts
Don Lee, Inc., San Francisco, Calif.
7 A.M.—Seal Rocks Broadcast
7:15—Cecil Wright
7:25—N. Y. Stock Quotations
7:30—Morning Exercise Period
8—Shell Happy Time
8:30—CBS Programs to 9:30
9:30—Betty Crocker
9:45—CBS Programs to 10:30
10:30—Globe Trotter
10:35—CBS Programs to 12
12 noon—Noonday Concert
1—Claude Hopkins's Orchestra
1:30—N. Y. Stock Quotations
1:35—Globe Trotter
1:45—Texas Cowboy
2—Happy Go Lucky Hour
3—Feminine Fancies
4—Hodge Podge Lodge
4:30—Earl Hoffman's Orchestra
4:45—Recordings
4:55—Jolly Time Popcorn
5—H-O Rangers
5:15—Globe Trotter; Town Topics
5:30—Skippy
5:45—Up to Par with Parkelp
6—Bing Crosby and Lennie Hayton's
Orchestra
6:15—The Romantic Bachelor
6:30—The Buccaneers
7—CBS Programs to 8
8—Globe Headlines
8:15—CBS Programs to 8:45
8:45—American Weekly Magazine
9—The Atrocities of 1933
10—Bisquick Band
10:05—Ted Fio-Rito's Orchestra
11—Dancing With the Stars
12 to 1 A.M.—Midnight Request Hr.

322.4 Meters **KROW** Glenc. 6774
930 Kcys. 1000 Watts
Educa. Broad. Corp., Oakland, Calif.
8 A.M.—News Items
8:15—Prosperity Auction Program
8:30—Recordings; Announcements
9—Silent period
1—Latin-American Program
2—Dance of the Hour; Recordings
2:30—Bible Lecture
2:45—Benita Annis, pianist
3—Organ Harmony, Galen Harvey
3:30—Tropical Beach Combers
4—Doc Shahan's Ramblers
4:30—Recordings; Announcements
5—Italian Program
5:30—Maxine's Shopping Service
5:45—Walk-a-ton
6—Silent period
7:30—Studio Program
7:45—The Pavon Sisters
8—Sybil Lind, violinist
8:15 to 8:30 P.M.—Studio Program

322.4 Meters **KFWI** Franklin 0200
930 Kcys. 500 Watts
Radio Entertainments, San Francisco
7 A.M.—The Early Bird
8—Silent period
9—Blues Chasers
9:45—Dr. Corley Program
10—White House Program
10:15—Bellevue Hotel Program
10:30—Topics and Music
11—Famous Orchestras
11:15—Concert Melodies
11:45—Musical Portraits
12 noon—Oklahoma Cowboys
12:30—Dance Music
1—Silent period
6—Dance Music
6:30—Russian Balalaika Orchestra
7—Learn Italian, Prof. Achille

7:15—Helen Bellevue
7:30—Silent period
8:30—Virginia Mirka, pianist
8:45—John D. Barry, World Events
9—Anna Nettelman, soprano
9:15—Open Forum
9:30—Feature program
10—Master Melodies
11—Salon Music
11:30—Dance Time
12 to 1 A.M.—Hi-Dee-Ho!

340.7 Meters **KLX** Lake. 6000
880 Kcys. 500 Watts
Tribune Pub. Co., Oakland, Calif.
8 A.M.—Records
9:15—N. Y. Stocks
9:30—Records
10:15—Stocks; Financial Informa-
tion; Weather
10:30—International Kitchen
11—Sunshine Twins
11:30—Arco and Anita
11:45—Clark Sisters
12 noon—Jack Delaney's Band
1—"Timely Garden Tips"
1:15—Jean's Highlights
2—Classical recordings
2:35—Better Business Bureau talk
2:40—San Francisco Stocks
2:45—Organ recital; Records
3:45—Nancy Ann Hersey, pianist
4—"The Lovable Liars"
4:15—Margaret Klink's Fairy Tale
4:30—Brother Bob's Club
5—Helen Wegman Parmelee, pianist
5:30—Arco and Anita, guitarists
5:45—Lila Clark, pianist
6—Hotel Oakland Trio
7—News Items
7:30—The Clark Sisters
7:45—Fred and Morris, comedians
8—John Wharry Lewis, quintet
9—Ethel Rhinard and Cora Scott
9:15—Castagnola Brothers
9:30—Bungling Bunglers
9:45—Fred Skinner
10 to 11 P.M.—Dance program

296.6 Meters **KQW** Ballard 777
1010 Kcys. 500 Watts
Pac. Agric. Foundation, Ltd., San Jose
7 A.M.—The Breakfast Hour
8—Silent period
8:45—Ralph and Rainbow Trouper
9—Crazy Crystals
9:30—Buy in San Jose
10—Helpful Hour; Weather
10:30—Monarch Melodies
11—Chats with Margaret Gilmer
11:45—Accordion Capers
12 noon—Band Concert
12:30—Weather; Market Reports
1—Mauna Keans
1:30—The Friendly Hour
2:30—Chats with Margaret Gilmer
2:45—Martha Meade Program
3—Silent period
4:30—Story Time
4:45—Evening Echoes
5—Vespers
5:30—Skippy
5:45—Scott Held's Orchestra
6:15—Franco's Program
6:30—State Market Reports
6:45—Farmers' Exchange
7—U. S. Weather Forecast
7:03—Radio News and Forum
7:30—Alta California
7:45—Band Concert
8—American Legion War Camp
8:15—Gene Mancini, tenor
8:30—Music Lovers' Program
9—A. Caro Miller
9:30 to 10 P. M.—Monarch Melodies

243.8 Meters **KYA** Prospect 3456
1230 Kcys. 1000 Watts
Pac. Broadcast. Corp., San Francisco
7:30 A.M.—Dawn Salute
7:45—Christian Science Program
8—Breakfast Hour
8:45—Rhythm Ramblers
9—Melody Moods
9:45—Stringwood Ensemble
10—Sunshine Hour
11—Album Leaves
11:30—Rhythmsters
12 noon—Scriptures
12:03—Mid-Day Concert
12:45—Organ Matinee, Glen Goff
1:45—Tango Time
2—Prudence Penny
2:15—Quartette
2:30—Community Chest
2:45—Symphony Highlights
3:45—Better Business Bureau
4—Musical Novelties
4:30—On Parade
5—"Safety First" Talk
5:15—Sunset Revue
5:45—Campbell Digest
6—Supper Serenade
6:30—Drama
6:45—Waltz Idylls
7—Slavic Concert
7:30—Salon Group
7:45—Bob Allen, Piano Novelties
8—Marshall's Mavericks
8:30—Hotel Mark Hopkins Orchestra
9—Sydney Dixon and G. Donald
Gray, duo recital
9:30—Virginia Miller, pianist
9:45—News Flashes
10—Sandman Organ
11 to 12 mid.—Concert Memories

535.4 Meters **KTAB** Garfield 4700
560 Kcys. 1000 Watts
Assoc. Broadcasters, Oakland, Calif.
6:45 A.M.—Recorded program
7:15—Morning Reporter
7:30—Crazy Quartette
7:45—Daily Almanac
8—Popular Records
8:30—Jack Hall and Clem Kennedy
9—Morning Prayer Hour
9:30—Dr. J. Douglas Thompson
10—Household Hour
10:30—Recorded Program
10:35—Dr. B. L. Corley
11—Recorded program
11:30—X Bar B Boys
12 noon—Oakland Post-Enquirer
12:35—Studio program
1—Over the Teacups
1:30—Studio program
2—Recordings
2:45—Popular program
3—Records
3:30—Walter J. Rudolph
3:45—Treasure Chest
4—"Keep Smiling" Revue
4:30—Records
5—Uncle Rod's Smile Club
5:30—Dr. J. Douglas Thompson
6—Automobile Question Box
6:15—Emeryville Walkathon
6:30—News Reporter
6:45—Ernie Smith's Sport Page
7—Frank Watanabe and Archie
7:15—Dance Music
7:30—Oakland Post-Enquirer News
7:45—Dance Music
8—Taylor Made Tempos
8:15—Italian program
8:45—Studio program
9—Hill Billies
10—North. Calif. Trade Area
10:15—Studio program
11—Emeryville Walkathon
11:15 to 12 mid.—Radio Cabaret

379.5 Mtrs. **NBC-KGO** Sutter 1920
790 Kcys. 7500 Watts
National Broadcast. Co., San Francisco

Service to KHQ KOMO KGW
KFI KOA KDYL KGIR
KGHL KTAR KFSD

- 7 A.M.—Organ Concert, Charles Runyan: KGO (KGW on 7:15)
- 7:30—Swingin' Along: Instrumental novelty program: KGO KOMO KFSD
- 7:45—Accordiana: Johnny Toffoli, accordionist: KGO KHQ KOMO KFSD KDYL
- 8—Breen and De Rose: Vocal and instrumental duo: KGO KHQ KGW KFI KFSD KDYL
- 8:15—Entertainers: KGO KHQ KOMO KGW
- 8:30—Crosscuts from Log o' the Day: KGO KHQ KOMO KGW KFI
- 9—Langendorf Pictorial: News talk by Rush Hughes: KGO KFI
- 9:15—John Fogarty, tenor: KGO KHQ KFSD KDYL
- 9:30—The Buckaroos: Ted Maxwell, Charles Marshall: KGO
- 9:45—Jean Abbey, talk: KGO
- 9:45—Rhythm Vendors: Orchestra direction Walter Beban: (KGO on 10) KGW (KOMO off 10) (KHQ on 10)
- 10:15—Johnny O'Brien, harmonica player: KGO KHQ KOMO
- 10:30—Woman's Magazine of the Air: KGO KHQ KOMO KGW KFI (KFSD off 10:50)
- 11:30—Westminster Choir, direction John F. Williamson: KGO KHQ KGW KFSD KTAR KDYL
- 12 noon—Edna Fischer, pianist: KGO KOMO KFSD KOA
- 12:15—Western Farm and Home Hour: KGO KHQ KOMO KGW KFI KFSD (KTAR on 12:30) KDYL KGIR KGHL
- 1—Stringwood Ensemble: KGO (KHQ on 1:45) (KGW KFSD on 1:30)
- 2—Bits of Melody: KGO KHQ KOMO KGW KFSD KGHL
- 2:15—Joseph Gallicchio's Orchestra: KGO KHQ KGW KFI KDYL
- 2:30—Irma Glenn, organist: KGO KHQ KGW KDYL
- 2:45—Concert Echoes: KGO KHQ KGW KDYL
- 3—Melody Mixers: Vocalists; dance orchestra: KGO KHQ KGW
- 4—Mischa Weisbord, violinist: KGO KHQ KOMO KDYL
- 4:15—Fun with Facts: Monroe Upton: KGO KDYL KOA
- 4:30—Concert Ensemble: KGO KOMO KGW KDYL
- 4:45—News Service: KGO KGW
- 4:45—Little Orphan Annie: KDYL KOA KGIR KGHL
- 5—Meredith Willson and Orchestra: KGO KHQ KOMO (KGW off 5:10)
- 5:30—Little Orphan Annie: Childhood play with Floy Margaret Hughes, Jack Cowden, Wilda Wilson Church, Fred Thomas: KGO KHQ KOMO KGW KFI KTAR
- 5:45—Wheatonville: Dramatic sketch: KGO KHQ KOMO KGW KFI
- 6—Symphony Concert: KGO (KHQ off 6:15) KFSD KDYL
- 6:30—Woodbury Program with Morton Downey and Donald Novis: KGO KHQ KOMO KGW KFI KTAR KDYL KGIR KGHL
- 7—Corn Cop Pipe Club of Virginia: KGO KHQ KOMO KGW KFI KDYL KGIR KGHL

- 7:30—Eddie Peabody, entertainer: Instrumental ensemble: KGO KHQ KOMO KGW KFI
- 8—Amos 'n' Andy: KGO KHQ KOMO KGW KFI KFSD KDYL
- 8:15—Anson Weeks' Orchestra: KGO KGW KTAR KDYL
- 8:30—One Man's Family: Serial drama by Carlton E. Morse: KGO KHQ KOMO KGW KFI KDYL KOA KGIR KGHL
- 9—Tom Gerun's Orch.: KGO
- 9:15—Adventures of Sherlock Holmes: KGO KHQ KOMO KGW KFI KFSD KTAR KDYL KGIR KGHL
- 9:45—Don Pedro and his Terrace Gardens Orchestra: KGO KHQ KFSD KDYL
- 10—Richfield News Flashes: KGO KHQ KOMO KGW KFI KFSD
- 10:15—Johnny Hamp and his Mark Hopkins Hotel Orchestra: KGO KHQ KGW KFSD
- 11—Phil Harris and his Ambassador Hotel Orch.: KGO KHQ KGW KFI
- 11:30 to 12 mid.—Organ Concert, Dollo Sargent: KGO KHQ KGW KFI

440.9 Mtrs. **NBC-KPO** Sutter 1920
680 Kcys. 5000 Watts
National Broadcast. Co., San Francisco

Service to KJR KEX KGA
KECA KTAR KDYL KFSD

- 7:30 A.M.—Organ Concert: KPO
- 8—Financial Service: KPO KGA KJR KEX
- 8:15—Sax Appeal: Mickey Gillette, saxophonist: KPO KGA KJR KEX KECA
- 8:30—Rhythm Ramblers: (KPO off 8:45) (KYA on 8:45) KGA (KJR KEX off 8:45) KECA KFSD KTAR
- 8:45—Julia Hayes, helpful hints to housewives: KPO
- 9—Tom Mitchell, baritone: KPO KGA KJR KEX KECA
- 9:15—Dixie Memories: KPO KGA KJR KEX KECA
- 9:30—Stringwood Ensemble: Instrumentalists: (KPO off 9:45) KJR (KYA KFSD on 9:45) KDYL
- 9:45—University of California Program: KPO
- 10—Mardi Gras: Variety program with Al Schuss, master of ceremonies: KPO KGA KJR KEX KECA KFSD
- 10:30—The Ambassadors: Male quartet: KPO KGA KJR KEX KFSD KDYL
- 10:45—Alois Kramer, pianist: KPO KGA KJR KEX KDYL
- 11—Words and Music: Harvey Hays, reader: KPO KGA KJR KEX KECA KDYL
- 11:30—Pair of Pianos: Grace Frankel, Gertrude Lyne: KPO KGA KJR KEX KECA
- 12 noon—Organ Concert: KPO (KGA on 12:05) KJR (KEX off 12:30) KECA
- 12:45—Eileen Piggott, soprano: KPO KGA KJR KEX
- 1—Eastman School Symphony Orchestra: KPO KGA KJR KEX KECA KDYL
- 1:45—Maurice Sherman and his Hotel Sherman Orchestra: KPO KGA KJR KEX KECA
- 2:15—The Little Colleen: KPO KGA KJR KEX KGHL
- 2:30—Music Box: Orchestra: KPO KGA KJR (KEX off 2:45) KECA KFSD KGHL

- 3—Waldorf-Astoria Orchestra: KPO (KGA on 3:05) (KJR on 3:15) KEX KFSD KDYL
- 3:30—Talk by Commissioner Howard S. Cullman: KPO KGA KJR KEX KECA
- 3:45—Andy, Jerry and Eddie: KPO KGA KJR KEX KECA KFSD
- 4—The Life of the Bellis: Comedy serial featuring Ted Maxwell and Bobbe Deane: KPO KGA KJR KEX KFSD
- 4:15—Cosmopolitans: KPO KGA KJR KEX (KECA on 4:30)
- 4:45—Barbara Dale's Charm Matinee: KPO KECA KFSD
- 5—Choralia, California State Maducal Singers: KPO KGA (KJR off 5:15) KOA KGHL
- 5:30—L'Amour Melodique: KPO KGA KJR KDYL
- 6—Sunset Serenaders, orchestra direction Emil Polak: KPO KGA KJR (KECA on 6:30)
- 6:45—Irving Kennedy, tenor, instrumental trio: KPO
- 7—John and Ned, harmony duo: KPO KGA KJR
- 7:15—Tarzan of the Apes: KPO
- 7:30—Exploring America with Conoco and Carveth Wells: KGO KDYL KGIR KGHL
- 7:30—Charles Runyan, pianist: KPO
- 7:45—The Seal of the Don: Mystery serial: KPO
- 8—University of California: KPO
- 8—Marshall's Mavericks: KYA KGA KJR (KEX on 8:15) KECA
- 8:30—Johnny Hamp and his Mark Hopkins Hotel Orchestra: KYA KGA KJR KEX KFSD KTAR
- 8:30—Eno Crime Club, drama: KPO 9—The Goldbergs: KPO KGA KJR KEX KECA KDYL
- 9:15—Kenneth Spencer, basso: KPO KGA KJR KEX KECA
- 9:30—The Orchestra: KPO KGA KJR KECA (KDYL KOA on 10)
- 10:30—Doric Quartet: KPO KGA (KJR off 10:45) KEX KECA KOA KDYL
- 11—Slumber Hour: KPO KGA (KJR on 11:15) KEX KFSD
- 11:30 to 12 mid.—Tom Gerun and His Bal Tabarin Orch.: KPO KGA KEX KFSD

280.2 Meters **KJBS** Ord. 4148-49
1070 Kcys. 100 Watts
J. Brunton & Sons, San Francisco

- 6 A.M.—KJBS Alarm Klok Klub
- 8—Popular records
- 8:30—S. F. Breakfast Club
- 9—Assoc. Food Stores' program
- 9:30—Popular Song Hits
- 10—Reporter of the Air
- 10:05—Scotty's Table Talks
- 10:20—Variety Recordings
- 10:30—Marjorie Lee, pianist
- 10:45—Popular records
- 11:30—Charles Miniature Vaudeville
- 11:45—Concert Favorites
- 12 noon—Jo Mendel's Music
- 12:15—Dance Matinee
- 12:30—Band Music
- 12:45—Carl Coveny and Pat Buckman
- 1—Stock report; records
- 2:45—Speak-Easy Time; records
- 3—Reporter of the Air; records
- 3:05—Hesco Program
- 3:20—Records
- 3:45—Hap and Jack
- 4—Ideal Bread program
- 4:15—Records
- 4:30—Musical Styles
- 4:45—Popular records
- 5:45—Silent Period
- 12:01 to 6 A.M.—Owl program

CBS

Columbia Broadcasting System

- 8:30 A.M.—The Ambassadors: KMJ KFBK KWG KERN KOL KFY KVI KOIN KFRC KHJ KSL
- 8:45—Ben Alley, tenor: KFBK KMJ KWG KERN KDB KOL KFY KOIN KFRC KHJ KSL KGB
- 9—Bud Shay Orchestra: KFBK KMJ KWG KERN KDB KOL KVI KFY KOIN KFRC KHJ on 9:15) KGB
- 9:45—Concert Miniatures: KFBK KWG KERN KDB KOL KFY KVI KOIN KFRC KHJ KGB
- 10—George Hall's Orch.: KFBK KMJ KWG KERN KDB KOIN KFRC KHJ KGB
- 10:30—Madison Ensemble: KFBK KMJ KERN KDB KVI KFY KFRC KHJ KGB KSL
- 11—Victory Luncheon: KFBK KMJ KDB KOL KVI KFY KOIN KHJ KFRC KGB KSL
- 11:30—American School of the Air: KFBK KMJ KWG KERN KDB KOL KVI KFY KOIN KFRC KHJ KHJ KGB KSL
- 12 noon—Rhythm Kings: KFBK KMJ KDB KFY KOIN KHJ KSL
- 12:15—Madame Belle Forbes Cutter: KFBK KMJ KWG KERN KFY KOIN KGB KSL
- 12:45—Eton Boys, male quartet: KFBK KMJ KWG KERN KDB KVI KFY KOIN KGB KSL
- 1—Claude Hopkins' Orchestra: KMJ KFBK KWG KERN KDB KFY KVI KFRC (KGB on 1:15) KSL
- 1:30—Jack Brooks' Orch.: KFBK KMJ KWG KERN KDB KOL KHJ KFY KGB KSL
- 1:45—Bill Schudt's Going to Press: KFBK KWG KERN KDB KOL KVI KFY KSL
- 4:30—Earl Hoffman and his Orch.: KFBK KMJ KWG KDB KFY KOL KFRC KHJ KSL
- 4:45—To be announced: KFBK KWG KERN KDB KOL KVI KFY KHJ KGB KSL
- 5—H-Bar-O Rangers: KFBK KMJ KWG KERN KOL KVI KFY KOIN KFRC KHJ KGB
- 5:15—Larry Funk's Orch.: KFBK KERN KOL KFY KGB
- 5:45—Art Jarrett and His Orch.: KFBK KWG KFY KGB KSL
- 6—Chesterfield program: KFBK KMJ KWG KERN KOL KVI KHJ KFY KOIN KFRC KGB KSL
- 6:15—"The Romantic Bachelor": KFBK KMJ KWG KERN KDB KOL KVI KFY KOIN KFRC KHJ KGB KSL
- 7—Old Gold Program: KFBK KMJ KWG KERN KDB KOL KVI KHJ KFY KOIN KFRC KGB KSL
- 7:30—Edwin C. Hill: KFBK KWG KERN KFY KOIN KFRC KSL
- 7:45—"Myrt and Marge": KFBK

KMJ KWG KERN KOL KVI KHJ KFY KOIN KFRC KGB KSL
 8—Nino Martini, tenor: KOL KVI KFY KOIN (KFRC, KHJ, KGB on 8:15) KSL
 8:30 to 9 P.M.—Isham Jones' Orchestra: KFBK KWG KDB KOL KVI KFY KFRC KHJ KGB KSL

236.1 Meters KOL Main 2312 1270 Kcys. 1000 Watts

- Seattle Broadcast. Co., Seattle, Wash.
- 6:45 A.M.—KOL Time Clock
- 7:45—Crazy Minstrel
- 8—Shell Happytime
- 8:30—CBS Programs to 9:30
- 9:30—Betty Crocker
- 9:45—Concert Miniatures
- 10—Morning Melodies
- 10:30—Prince of the Ivories
- 10:45—CBS Programs to 12
- 12 noon—The Carnival, Ken Stuart
- 1—Health Hints
- 1:15—CBS Programs to 2
- 2—Happy-Go-Lucky Hour
- 3—Feminine Fancies
- 4—Studio Program
- 4:15—Ceil Solly
- 4:30—CBS Programs to 5:30
- 5:30—Skippy
- 5:45—Arizona Joe
- 6—CBS Programs to 6:30
- 6:30—Sports Review, Ken Stuart
- 6:45—Jimmy Blittick Orchestra
- 7—Old Gold Program
- 7:30—Radio Speaker Stevenson
- 7:45—"Myrt and Marge"
- 8—Columbia Symphony Orchestra
- 8:30—Isham Jones' Orchestra
- 8:45—Globe Trotter
- 9—Atrocities of 1933
- 10—Ken Stuart's Program
- 10:30 to 12 mid.—Dance Music

254.1 Meters KEX Atwater 3111 1180 Kcys. 5000 Watts

- Western Broad. Co., Portland, Ore.
- 7 A.M.—Morning Serenaders
- 7:30—Mr. Copperfield
- 8—NBC-KPO Programs to 8:45
- 8:45—Julia Hayes, Helpful Hints
- 9—NBC-KPO Programs to 12:30
- 12:30—Ad Club Luncheon
- 12:45—NBC-KPO Programs to 2:45
- 2:45—Question Box
- 3—NBC-KPO Programs to 5:30
- 5:30—Silent period
- 8—Tarzan of the Apes
- 8:15—NBC-KPO Programs to 12
- 12 to 12:15 A.M.—Glimpses of Tomorrow's News

319 Meters KOIN Atwater 3333 940 Kcys. 1000 Watts

- The Journal, Portland, Oregon
- 6:30 A.M.—KOIN Clock
- 7:30—Movie Chatter
- 8—Shell Happytime
- 8:30—Dixie Baker and Bob White
- 8:45—CBS Programs
- 9:30—Betty Crocker
- 9:45—CBS Programs to 10:30
- 10:30—Art Kirkham
- 11—CBS Programs to 1 P.M.—Book of Life
- 2—Happy-Go-Lucky Hour
- 3—Feminine Fancies
- 3:30—Newspaper of the Air
- 5—H-bar-O Rangers
- 5:15—Skippy
- 5:30—Davidson Prize Club
- 6—CBS Programs to 8:30
- 8:30—Bells of Harmony
- 8:45—CBS Program
- 9—Atrocities of 1933
- 10—DLBS Program
- 10:30—De Honey's Dance Band
- 11 to 12 mid.—DLBS Program

325.9 Meters KOMO Elliott 5890 920 Kcys. 1000 Watts

- Fisher's Blend Station, Inc., Seattle
- 6:55 A.M.—Inspirational Service
- 7—Sunrise Farm Broadcast
- 7:30—NBC-KGO Programs to 8
- 8—Prudence Penny
- 8:15—NBC-KGO Programs to 9
- 9—Neighborly Mary
- 9:30—Buckaroos
- 9:45—Betty Bon
- 10—The Observer
- 10:15—NBC-KGO Programs to 11:45
- 11:45—Club Minutes
- 12 noon—Farm Program
- 12:15—Farm and Home Hour
- 1—Tea Time Tales
- 1:15—NBC-KGO Program
- 1:45—The Red Shadow
- 2—NBC-KGO Programs to 3
- 3—Concert Orchestra
- 3:30—NBC-KGO Programs to 5
- 5—Up to Par with Parkelp
- 5:15—Meredith Willson and Orch.
- 5:30—Little Orphan Annie
- 5:45—Wheatenaville
- 6—Symphony Concert and Morton Downey, Woodbury Program
- 7—Corn Cobs Pipe Club of Virginia
- 7:30—Eddie Peabody, banjoist
- 8—Amos 'n' Andy
- 8:15—Golden Memories
- 8:30—One Man's Family
- 9—Baldy's Homespun Melodies
- 9:15—Adventures of Sherlock Holmes
- 9:45—Dollars and Cents
- 10—Richfield News Flashes
- 10:15—Greater Washington Hour
- 11:15—Ambassador Hotel Orchestra
- 11:30 to 12 mid.—Organ Concert

204 Meters KGA Main 3434 1470 Kcys. 5000 Watts

- NW. Broad. System, Spokane, Wash.
- 6 A.M.—Early Birds; News
- 8—NBC-KPO Programs to 3
- 3 P.M.—News Bulletins
- 3:05—NBC-KPO Programs to 4:45
- 4:45—To be announced
- 5—NBC-KPO Programs to 6:45
- 6:45—The Chanticleers
- 7—John and Ned
- 7:15—Tarzan of the Apes
- 7:30 to 12 mid.—NBC-KPO Prog.

309.1 Meters KJR Seneca 1515 970 Kcys. 5000 Watts

- Northwest Broad. System, Seattle, Wn.
- 7 A.M.—Rhythm Aces; Produce Quotations
- 7:14—Vocal Solos; Sun Risers
- 7:33—Sport News; Sun Risers
- 8—NBC-KPO Programs to 8:45
- 8:45—Julia Hayes
- 9—NBC-KPO Programs to 10
- 10—Mardi Gras
- 10:30—NBC-KPO Programs to 3 P.M.—The Easy Chair
- 3:10—Waldorf-Astoria Orchestra
- 3:30—Talk by Commissioner Howard Cullman
- 3:45—The World Bookman
- 3:55—Lost & Found Advertisements
- 4—NBC-KPO Programs to 4:45
- 4:45—Studio Program
- 5—Choralla
- 5:15—Steamboat Bill
- 5:30—NBC-KPO Programs to 6:45
- 6:45—Around the Town
- 7—John and Ned
- 7:15—Tarzan of the Apes
- 7:30—News Edition of the Air
- 7:45—Vespers
- 8—NBC-KPO programs to 10:45
- 10:45—Johnny Robinson's Orchestra
- 11:15—Slumber Hour
- 11:30 to 12 mid.—Cole McElroy's Or.

KJBS today!

The Alarm Klok Klub
 6 to 8 a.m.



S. F. Breakfast Club
 8:30 to 9 a.m.

508.2 Meters KHQ Main 5383
590 Kcys. 1000 Watts
Louis Wasmer, Inc., Spokane, Wash.
7 A.M.—Caterpillar Pioneers
7:30—Morning News
7:45—Early Birds
8—To be announced
8:15—NBC-KGO Programs to 9
9—Wait and Marian
9:15—Musical Gems
9:30—Burgan's Home Comfort
9:45—Celia Lee
10:15—NBC-KGO Programs to 12:15
12:15—Farm and Home Hour
1—Various programs
2—NBC-KGO Programs to 4:15
4:15—KHQ News
4:30—Tull and Gibbs
4:45—Editorial Col., Russell Banskson
5:15—Skippy
5:30—NBC-KGO Programs to 8:15
8:15—Voice of Texas
8:30—One Man's Family
9—To be announced
9:15—Sherlock Holmes
9:45 to 12 mid.—NBC-KGO Prog.

483.6 Meters KGW Atwater 2121
620 Kcys. 1000 Watts
Morning Oregonian, Portland, Ore.
6:45 A.M.—Caterpillar Trail Blazers
7:15—NBC-KGO Programs to 7:45
7:45—Pay'n'Takit Stores
8—NBC-KGO Programs to 9
9—Crazy Crystals Program
9:15—Cooking School
9:45—NBC-KGO Programs to 12
12 noon—The Oregonian of the Air
12:15—Farm and Hour
1—NBC-KGO Program
1:30—Parker Dental Clinic of the Air
1:45—NBC-KGO Programs to 4
4—Friendly Chat
4:30—Up to Par with Parkelp
4:45—Oregonian of the Air
5—Meredith Willson's Orchestra
5:15—Piano Surprises
5:30—Little Orphan Annie
5:45—Wheatenaville
6—Symphony Concert
6:10—Sam Gordon, the Kibitzer
6:25—Round the World
6:30—Woodbury Program
7—Corn Cob Pipe Club of Virginia
7:30—Eddie Peabody, banjoist
8—Amos 'n' Andy
8:15—Golden Memories
8:30—One Man's Family
9—Arzen Melody Time
9:15—Adventures of Sherlock Holmes
9:45—The G. A. Faine Violinist
10—Richfield News Flashes
10:15—Hotel Mark Hopkins Orch.
11—Ambassador Hotel Orchestra
11:30 to 12 mid.—Organ Concert

499.7 Meters KFSD Franklin 6353
600 Kcys. 1000 Watts
Airfan Radio Corp., Ltd., San Diego
5:35—Studio Program
5:45—Program Highspots
5:50—Late News Reporter
6—Symphony Orchestra
6:30—Sheriff Ed Cooper
6:35—U. S. Grant Hotel Serenaders
7—Frost Forecast
7:01—Dr. Strauss' Sketchbook
7:30—Bal Tabarin Orchestra
8—Amos 'n' Andy
8:15—Seal of the Don
8:30—Anson Weeks' Orchestra
9—Seiberling Singers
9:15—Adventures of Sherlock Holmes
9:45—Terrace Gardens Orchestra
10—Richfield News Flashes
10:15—Hotel Mark Hopkins Orch.
11—Slumber Hour
11:30 to 12 mid.—Bal Tabarin Orch.

468.5 Meters KFI Richm'd 6111
640 Kcys. 50,000 Watts
Earle C. Anthony, Inc., Los Angeles
6:45 A.M.—Dr. Seixas, exercises
7:30—Stock Market Quotations
7:45—Polly Hall, pianist
8—NBC-KGO Program
8:15—Joe Warner's Jolly Journal
8:30—NBC-KGO Programs to 9:15
9:15—Helpful Hints to Housewives
9:30—Fashion Tour with Melisse
10—Jean Abbey's Shopping Tours
10:15—English Lesson
10:30—Magazine of the Air
11:30—Care of the Hair
11:45—Market Reports
12 noon—Dept. of Agriculture Talk
12:15—Western Farm and Home Hr.
1—News Release
1:15—Ann Warner Chats
1:45—Silvio Lavatelli, cellist
2—Randy Andrews, songs
2:15—NBC-KGO Program
2:30—Musical Globe Trotter
2:45—Tom Murray's Hill Billies
3:45—Book Review
4—Wesley Tourtellotte, organist
4:30—News Release
4:45—Winnie Moore, Nomad Novelist
5—String Trio and Rance Valentine
5:30—NBC-KGO Programs to 6
6—Charlie Wellman and Orchestra
6:30—Belasco's Orchestra with Don-
ald Novis
7—Corn Cob Pipe Club
7:30—Eddie Peabody, banjoist
8—Amos 'n' Andy
8:15—The Seal of the Don
8:30—"One Man's Family," drama
9—To be announced
9:45—"Buddies," male quartet
10—Richfield Reporter of the Air
10:15—Phil Harris' Orchestra
11:30 to 12 mid.—Gus Arnheim's Or.

209.7 Meters KECA Richm'd 6111
1430 Kcys. 1000 Watts
Earle C. Anthony, Inc., Los Angeles
8 A.M.—Louis Rueb, exercises
8:15—NBC-KPO Programs to 10:30
10:30—News Release
10:45—Spanish Lesson
11—NBC-KPO Programs to 2:15
2:15—Bill Hayman, songs
2:30—NBC-KPO Programs to 4:15
4:15—News Release
4:30—NBC-KPO Programs to 5:30
5:30—Jack Ross and Jimmy Adams
5:45—Al, Mac and Tommy
6—Sunset Serenaders
6:45—Masterpieces of Music
7—Orchestra
7:30—NBC-KPO Programs to 8:30
8:30—Gus Arnheim's Orchestra
9 to 12 mid.—NBC-KPO Programs

285.5 Meters KNX Hemp. 4101
1050 Kcys. 25,000 Watts
Western Broadcast. Co., Los Angeles
12 noon—News
12:15—Elec. Transcription
1—New Paris Inn broadcast
2—Eddie Albright, late action
3—Matinee Mirthmakers
4—Travelogue; Announcements;
Stocks
4:15—Records
4:45—Tudor Williams
5:25—Jolly Time Popcorn Company
5:30—Black and Blue
5:45—Chandu, the Magician
6—News
6:15—Cecil and Sally
6:30—Si and Elmer
6:45—Currier's Serenaders
7—Frank Watanabe and Archie
7:15—Musical program

7:30—Joseph Diskay and Concert Or.
7:45—Happy Chapples
8—KNX Mid-Week Parade
9—News
9:15—Crockett Mountaineers
9:30—"Patches"
10—KNX Ensemble
10:30—Organ Recital
11 to 12 mid.—New Paris Inn

333.1 Meters KHJ VAndike 7111
900 Kcys. 1000 Watts
Don Lee, Inc., Los Angeles, Calif.
7 A.M.—News Briefs and Records
8—Shell Happytime
8:30—CBS Programs to 9
9—Beauty Talk
9:15—CBS Programs to 12:15
12:15—Health Talk
12:30—World-wide News
12:45—Beauty Talk
1—Bob Holman's Orchestra
1:30—CBS Programs to 2
2—Happy-Go-Lucky Hour
3—Feminine Fancies
4—Hodge Podge Lodge
4:30—CBS Programs to 5
5—H-bar-O Rangers
5:15—News Items; Town Topics
5:30—Skippy
5:45—Institute of World Affairs
6—Bing Crosby
6:15—Vick's Vapo Rub Varieties
6:30—Jimmy Bittick's Orchestra
7—Warings Pennsylvanians
7:30—Chandu, the Magician
7:45—Myrt and Marge
8—Globe Headlines
8:15—Columbia Symphony Orch.
8:30—Isham Jones' Orchestra
9—Atrocities of 1933
10—News Items; Bisquick Band
10:15—Eb and Zeb
10:30—Ted Florito's Orchestra
11—Dancing with the Stars
12 to 1 A.M.—Marshall Grant, organ

225.4 Meters KGB FrANK. 6151
1330 Kcys. 1000 Watts
Don Lee, Inc., San Diego, California
5:45 P.M.—Inst. of World Affairs
6—CBS Programs to 6:30
6:30—Bittick's Orchestra
6:45—Chandu
7—Fred Waring's Dance Orchestra
7:30—Tarzan
7:45—Myrt and Marge
8—Headlines
8:15—Columbia Symphony Orchestra
8:30—Isham Jones' Orchestra
9—Atrocities of 1933
10—Tomorrow's News Tonight
10:10—Cross-Cuts
10:15—Ted Flo-Rito's Dance Orch.
11—Dance Orchestra
11:30—Cafe de Paris Orchestra
12 to 1 A.M.—Recordings

526 Meters KVI Broadway 4211
570 Kcys. 1000 Watts
Puget Sound Broadcast. Co., Tacoma
5 P.M.—H-Bar-O Rangers
5:15—George Yount, organist
5:30—Style Talk
5:45—Musical Creditors
6—CBS Programs to 6:30
6:30—Jimmy Bittick's Orchestra
7—Fred Waring's Pennsylvanians
7:30—Dr. Mellor
7:45—Myrt and Marge
8—Columbia Symphony
8:30—Isham Jones' Orchestra
9—"The Atrocities of 1933"
10—Ted Flo-Rito's Orchestra
10:30—Le Roy, pianist
10:45—Ted Flo-Rito's Orchestra
11 to 12 mid.—Dance Music

THURSDAY Programs

February 16, 1933

243.8 Meters KYA Prospect 3456
1230 Kcys. 1000 Watts
 Pac. Broadcast. Corp., San Francisco

7:30 A.M.—Dawn Salute
 7:45—Christian Science Program
 8—Breakfast Hour
 8:45—Marine Band
 9—Melody Moods
 9:45—Mardi Gras
 10—Sunshine Hour
 11—Album Leaves
 11:30—Prudence Penny
 11:45—Rhythmsters
12 noon—Scriptures
 12:03—Organ recital, Glen Goff
 12:30—Townhall Harmonies
 1—Shrine Luncheon
 1:30—Tango Time
 2—Musical Novelties
 2:15—Organ Matinee
 2:45—Singing Strings
 3:15—Florence Mendoza
 3:30—Music Masters
 4—International Troubadors
 5—Sunset Revue
 5:45—Campbell Digest
 6—Supper Serenade
 6:30—Waltz Idylls
 7—Kay Kendall, Queen of Song
 7:15—"Sportman's Corner"
 7:30—Lone Star Ranger
 7:45—Bob Allen; Piano Novelties
 8—John Wolohan's Orchestra
 8:30—Sports Parade
 9—John Wolohan's Orchestra
 9:15—Synco-Thots
 9:30—The Cub Reporters
 9:45—News Flashes
 10—Sandman Organ
 11 to 12 mid.—Concert Memories

535.4 Meters KTAB Garfield 4700
560 Kcys. 1000 Watts
 Assoc. Broadcasters, Oakland, Calif.

6:45 A.M.—Recorded program
 7:15—Morning Reporter
 7:30—Crazy Quartette
 7:45—Daily Almanac
 8—Popular Records
 8:30—Jack Hall and Clem Kennedy
 9—Morning Prayer Hour
 9:30—Dr. J. Douglas Thompson
 10—Household Hour; Records
 10:35—Dr. B. Corley
 11—Studio program
 11:30—X Bar B Boys
 12 noon—Echoes of Portugal
 12:30—Oakland Post-Enquirer
 12:35—Studio program
 12:45—Italian program
 1—Over the Teacups
 1:30—Studio program
 2—To be announced
 2:45—Better Homes program
 3—Women in the Home
 3:15—Charles Park, the Budgeteer
 3:30—Walter Rudolph, pianist
 3:45—Putnam's Treasure Chest
 4—"Keep Smiling" Revue
 4:30—Grace and Billy, Marimba-phonists
 4:45—Studio program
 5—Uncle Rod's Smile Club
 5:30—Dr. J. Douglas Thompson
 6—Studio program
 6:05—Parisian-Amer. Entertainers
 6:10—Sport Champions
 6:15—Emeryville Walkathon
 6:30—News Reporter
 6:45—Ernie Smith's Sport Page
 7—Frank Watanabe and Archie
 7:15—Dance Music
 7:30—Oakland Post-Enquirer
 7:45—Dance Music
 8—Studio program
 8:30—Jesse Stafford's Orchestra

9—Hill Billies
 10—Jesse Stafford's Orchestra
 10:30—Moment Musicale
 11—Emeryville Walkathon
 11:15 to 12 mid.—Radio Cabaret

280.2 Meters KJBS Ord. 4148-49
1070 Kcys. 1000 Watts
 J. Brunton & Sons, San Francisco

6 A.M.—Alarm Klok Klub
 8—Melody Parade; Recordings
 9:30—Salon Music
 9:45—Andy Anderson
 10—Reporter of the Air
 10:05—Scotty's Table Talks
 10:20—Favorite Records
 11:30—Concert Favorites
 11:45—Recordings
 12 noon—Dance Matinee
 12:15—Philco Varieties
 12:30—Recorded programs
 1:05—Stock report; records
 2—Blindcraft Ensemble
 2:30—Records
 2:45—Speak-Easy Time; records
 3—Reporter of the Air; records
 3:45—Hap and Jack; Recordings
 4:30—Musical Styles
 4:45—Popular records
 5:45—Silent Period
 12:01 to 6 A.M.—Owl program

322.4 Meters KFWE Franklin 0200
930 Kcys. 500 Watts
 Radio Entertainments, San Francisco

7 A.M.—The Early Bird
 8—Silent period
 9—Blues Chasers
 10—White House program
 10:15—Bellevue Hotel Program
 10:30—Topics and Music
 11—Learn French, Prof. Achille
 11:15—Concert Melodies
 11:45—Bertha Hunt, correct English
 12 noon—Oklahoma Cowboys
 12:30—Dance Music
 1—Silent period
 6—Dance Time
 6:30—Russian Balalaika Orchestra
 7—Christian Science Program
 7:15—Milton Herbert, tenor
 7:30—Silent period
 11—Salon Serenade
 11:30—Dance Time
 12 to 1 A.M.—Hi-Dee-Ho!

322.4 Meters KROW Glenc. 6774
930 Kcys. 1000 Watts
 Educa. Broad. Corp., Oakland, Calif.

8 A.M.—News Items
 8:15—Prosperity Auction Program
 8:30—Recordings; Announcements
 9—Silent period
 1—Latin-American Program
 2—Dance of the Hour
 2:08—Recordings; Announcements
 2:30—Cy Hiram's Microphone Gossip
 3—Recordings; Announcements
 3:15—Buddy Lewis' Dance Band
 4—Doc Shahan's Ramblers
 4:30—Recordings; Announcements
 5—Wade Forrester, health talk
 5:15—Recordings; Announcements
 5:30—Maxine's Shopping Service
 5:45—Walk-a-ton
 6—Silent period
 7:30—Tropical Beach Combers
 8—Bible Lecture
 8:15—Midred Lewis, blues singer
 8:30—The Happy Cowboys
 9—Charles Follotte, bass; Tonsita Ivanov, soprano
 9:30—Jess Norman's Orchestra
 10—Walk-a-ton
 10:30 to 11 P.M.—Jess Norman's Or.

491.5 Meters KFRC Prospect 0100
610 Kcys. 1000 Watts
 Don Lee, Inc., San Francisco, Calif.

7 A.M.—Seal Rocks Broadcast
 7:15—Cecil Wright
 7:25—N. Y. Stock Exchange Quotations
 7:30—Morning Exercise Period
 8—Shell Happy Time
 8:30—CBS Programs to 9:45
 9:45—Ann Welcome, kitchen lyrics
 10—George Hall's Orchestra
 10:30—Globe Trotter
 10:35—CBS Programs to 12
 12 noon—Noonday Concert
 1—"Farm News"
 1:15—Recordings
 1:30—Stock Quotations
 1:35—Globe Trotter
 1:45—CBS program
 2—Happy Go Lucky
 3—Feminine Fancies
 4—Discovery Hour, George Davis
 4:30—CBS Programs to 5
 5—Steamboat Bill
 5:15—Globe Trotter; Town Topics
 5:30—Skippy
 5:45—Mahdi Magic Circle
 6—Ruth Etting and Orchestra
 6:15—Art Jarrett's Orchestra
 6:30—Colonel Stoopnagle and Budd
 7—The Songsmiths
 7:15—Keyboard Varieties
 7:30—Edwin C. Hill
 7:45—Myrt and Marge
 8—Globe Headlines
 8:15—Howard Barlow's Symphony
 8:30—Dick Aurandt, Organist
 8:45—Isham Jones' Orchestra
 9—Eddie Duchin's Orchestra
 9:15—Unknown Hands
 9:30—Eb and Zeb
 9:45—CBS program
 10—Bisquick Band
 10:05—Ted Fio-Rito Orchestra
 11—Dancing with the Stars
 12 to 1 A.M.—Midnight Request Hr.

340.7 Meters KLX Lake. 6000
880 Kcys. 500 Watts
 Tribune Pub. Co., Oakland, Calif.

8 A.M.—Records
 9:15—Noon prices
 9:30—Clinic of the Air
 10:15—San Francisco stocks; financial information; weather
 10:30—International Kitchen
 11—Sunshine Twins
 11:30—Fox-Orpheum Curtain Calls by Wood Soanes
 11:45—Fred Skinner: "What Have You?"
 12 noon—Jack Delaney's Band
 1—Jean's High Lights
 2—Classical Recordings
 2:40—Closing S. F. stocks
 2:45—Ethel Rhinard, pianist
 3—Clinic of the Air
 4—Records
 4:30—Brother Bob's Club
 5—Helen Wegman Parmelee, pianist
 5:30—Dot Kay, "Wes" Summerford and Lila Clark
 6—Hotel Oakland Trio
 7—News Items
 7:30—Jack Manley, violinist
 7:45—Sports Hi-Lights of the Air
 8—Iverson's String Quartet
 8:30—Jack Manley, violinist
 8:45—The Mardens, Ladies Trio
 9—Aspre and his Manila String orchestra; Rosita Lamont, soprano
 9:30—Bungling Bunglers
 9:45—Organ Recital, Ethel Rhinard
 10:15 to 11 P.M.—Dance Program

379.5 Mtrs. **NBC-KGO** Sutter 1920
790 Kcys. 7500 Watts
National Broadcast. Co., San Francisco

**Service to KHQ KOMO KGW
KFI KOA KDYL KGIR
KGHL KTAR KFSO**

- 7 A.M.—Organ Concert, Charles Runyan: KGO (KGW on 7:15)
- 7:30—'Swingin' Along: Instrumental novelty program: KGO KOMO KFSO
- 7:45—Breen-de Rose: Vocal and instrumental duo: KGO KFSO KDYL
- 8—Singing Strings: KGO KGW (KFI KFSO off 8:15) (KHQ KOMO on 8:15) KDYL
- 8:30—Cross-Cuts from Log o' Day: KGO KHQ KOMO KGW KFI
- 9—Langendorf Pictorial: News talk by Rush Hughes: KGO KFI
- 9:15—Dixie Memories: KGO KHQ KFSO
- 9:30—The Buckaroos: Ted Maxwell, Charles Marshall: KGO KDYL
- 9:45—Sarah Kreindler, violinist: KGO KHQ KFSO
- 10—Woman's Magazine of the Air: KGO KHQ KOMO KGW KFI (KFSO on 10:40) (KDYL KOA on 10:20-10:40)
- 11—Standard School: KGO KPO KHQ KOMO KGW KFI KFSO
- 11:45—Shakespearean Quarter Hour: KGO KGW KECA KDYL
- 12 noon—Edna Fischer, pianist: KGO KFSO KOA
- 12:15—Western Farm and Home Hour: KGO KHQ KOMO KGW KFI KFSO (KTAR on 12:30) KDYL KGIR KGHL
- 1—Stringwood Ensemble: KGO (KHQ on 1:45) KGW
- 2—Schirmer and Schmitt, piano duo: KGO KHQ KGW KFI KFSO KDYL KGHL
- 2:15—Paul Whiteman's Rhythm Boys: KGO KHQ KFI KFSO KTAR KDYL KGHL
- 2:30—Soloist: KGO KHQ KGW KDYL KGHL
- 2:45—Concert Echoes: KGO KHQ KGW KDYL KGHL
- 3—Melody Mixers: KGO (KHQ on 3:15) KGW (KFI off 3:45)
- 4—Russian Symphonic Choir: KGO KHQ KOMO KDYL
- 4:15—Tea Timers: Trio: KGO (KGW KOMO on 4:30) (KDYL off 4:30)
- 4:45—News Service: KGO KGW
- 5—Fleischmann Hour: KGO KHQ KOMO KGW KFI KTAR KDYL
- 6—Captain Henry's Maxwell House Ship Boat: KGO KHQ KOMO KGW KFI KFSO KTAR KDYL
- 7—Lucky Strike Dance Hour: Jack Pearl, the modern Baron Munchausen: KGO KHQ KOMO KGW KFI KFSO KTAR KDYL

- 8—Amos 'n' Andy: KGO KHQ KGW KFI KFSO KDYL
- 8:15—Standard Symphony Hour: KGO KHQ KOMO KGW KFI
- 9:15—Howard Thurston, the Magician: KGO KHQ KOMO KGW KFI KDYL
- 9:30—Song Heaven: KGO KHQ
- 10—Richfield News Flashes: KGO KHQ KOMO KGW KFI KFSO
- 10:15—Johnny Hamp and his Mark Hopkins Hotel Orch.: KGO KHQ KOMO (KGW on 10:20) KFSO (KDYL KOA on 10:30)
- 11—Phil Harris' Ambassador Hotel Orch.: KGO KHQ KGW KFI
- 11:30 to 12 mid.—Organ Concert, Dollo Sargent: KGO KHQ KOMO KGW KFSO

440.9 Mtrs. **NBC-KPO** Sutter 1920
680 Kcys. 5000 Watts
National Broadcast. Co., San Francisco

**Service to KJR KEX KGA
KECA KTAR KDYL KFSO**

- 7:30 A.M.—Arion Trio: KPO
- 8—Financial Service: KPO KGA KJR KEX
- 8:15—Organ Concert: KPO KGA KJR KEX KECA
- 8:30—Marine Band Shut-in Hour: (KPO on 9) (KYA off 9) (KJR KEX off 8:45, on 9) KGA (KECA off 9:15) (KFSO off 9) (KTAR off 9, on 9:15)
- 8:30—Organ Recital: KPO
- 8:45—Julia Hayes, helpful hints to housewives: KPO
- 9:30—Mardi Gras, variety program: (KPO off 9:45) (KYA on 9:45) KGA KJR KEX KECA (KDYL off 9:45) KGHL
- 9:45—University of California Program: KPO
- 10—Rhythm Vendors: KPO KGA KJR KEX (KFSO off 10:30) (KGHL off 10:15)
- 10:45—Concert Ensemble: KPO KGA KJR KEX KDYL
- 11—Words and Music: KGA KJR KEX KECA KTAR KDYL
- 11—Standard School Broadcast: KPO
- 11:30—Syncopators: Harold Stokes' Orchestra: KGA KJR KEX KECA KDYL
- 11:45—Sisters of the Skillet: KPO KGA KJR KEX KDYL KGHL
- 12 noon—Organ Concert: KPO (KGA on 12:05) KJR KEX KECA
- 12:30—Five Cards: Bluettes, vocal trio: Alvino Rey, guitarist; Jack Meakin, pianist: KPO KGA KJR KEX KECA
- 1—Kaltermeyers Kindergarten: Schoolroom frolics: KPO KGA KJR KEX KECA KDYL
- 1:30—Thursday Special: KPO KGA KJR KEX KECA KFSO KDYL KGHL
- 2—Musical Sketches: KPO KGA KJR KEX KECA
- 2:30—Footlight Fantasies: KPO KGA KJR (KEX off 2:45) KECA KFSO
- 3—Waldorf-Astoria Orchestra: KPO (KGA on 3:05) (KJR on 3:15) KEX KECA KFSO KDYL
- 3:30—John B. Kennedy: KPO KGA KJR KEX KECA KFSO
- 3:35—Donald Novis, tenor: KPO KGA KJR KEX KECA KFSO
- 3:45—Eva Gruninger, contralto: KPO KGA (KJR off 3:50) KEX KECA
- 4—Simpny and Glawdys: Comedy sketch: KPO KGA KJR KEX KFSO

- 4:15—Mindways: Stories of Human Behavior: KPO KGA KJR KEX KECA KFSO KTAR KDYL KOA KGIR
- 4:30—Concert Footlights: (KPO off 4:45) KGA KJR (KEX KECA KFSO off 4:45) KDYL
- 4:45—Barbara Dale's Charm Matinee: KPO KFSO
- 5—Nathan Abas, violinist, KPO KGA (KJR off 5:15) KECA KFSO
- 5:30—Everet Foster, baritone: KPO KGA KJR
- 5:45—Tommy Harris, vocalist: KPO KGA KJR
- 6—Concert in Rhythm: KPO KGA KJR KECA KGIR KGHL
- 6:30—Federal Business Bureau talk: KPO KGA KJR
- 6:45—Irving Kennedy, tenor; instrumental trio: KPO KGA
- 7—John and Ned: KPO KGA KJR
- 7:15—Tarzan of the Apes: KPO
- 7:30—Cross-Cuts from the Log o' the Day: KPO KGA
- 8—Myron Niesley, tenor: KPO KGA KJR KEX KECA
- 8:15—Octavus Roy Cohen Murder Mystery, drama: KPO KGA KJR KEX KECA KDYL
- 8:30—Cesare Sodero and Concert Orchestra: KPO KGA KJR KEX (KFSO off 8:45) (KDYL KOA on 8:45)
- 9—The Goldbergs: KPO KGA KJR KEX KECA KDYL
- 9:15—Musterole Fireside Fantasies, Whispering Jack Smith: KPO
- 9:15—Synco-Thots: Edna Fischer and Newell Chase, piano duo: KYA KGA KJR (KEX off 9:25) KECA KFSO KGHL
- 9:30—Vincent Lopez and his Congress Hotel Orchestra: KPO KGA KJR KEX KECA KFSO KDYL
- 10—Railroad Stories: KPO KGA KJR KECA KDYL KOA
- 10:30—Ship of Dreams: KPO KGA (KJR off 10:45) KEX KECA
- 11—Pacific Serenaders: KPO KGA (KJR on 11:15) KEX KECA KFSO
- 11:30 to 12 mid.—Tom Gerun and his Bal Tabarin Orchestra: KPO KGA KJR KEX KECA

296.6 Meters **KQW** Ballard 777
1010 Kcys. 500 Watts
Pac. Agric. Foundation, Ltd., San Jose

- 9:30 A.M.—Buy in San Jose
- 10—Helpful Hour
- 10:30—Monarch Melodies
- 11—Chats with Margaret Gilmer
- 11:30—Accordion Capers
- 12 noon—Band Concert
- 12:30—Weather; Market Reports
- 1—Mauna Keans
- 1:30—The Friendly Hour
- 2:30—Chats with Margaret Gilmer
- 2:45—Martha Meade Program
- 3—Silent period
- 4:30—Story Time
- 4:45—Evening Echoes
- 5 P.M.—Vespers
- 5:30—Skippy
- 5:45—Scott Held's Orchestra
- 6:15—Franco's Program
- 6:30—State Market Reports
- 6:45—Farmers' Exchange
- 7—U. S. Weather Forecast
- 7:03—Radio News and Forum
- 7:30—State Chamber of Commerce
- 7:45—Band Concert
- 8—Songs of the Old Church Choir
- 9—Songs You Love to Sing
- 9:15—Pezzola Sisters
- 9:30—Musical Readings
- 9:45 to 10 P.M.—Three Pineapples

Join
**"The Jordans
at home"**
10:40 am
NBC-KGO CHAIN
The PARAFFINE COMPANIES, INC.

CBS**Columbia Broadcasting System**

- 8:30—Piano Pictures: KFBK KMJ KWG KDB KOL KVI KFPY KHJ KOIN KFCR KGB
- 8:45—Emery Deutsch Orchestra: KFBK KMJ KWG KERN KDB KOL KVI KFPY KOIN KFRC KHJ KSL
- 9—Buddy Harrod Orchestra: KFBK KMJ KWG KERN KDB KOL KVI KFPY KOIN KFRC KHJ
- 9:30—Concert Miniatures: KFBK KWG KERN KDB KOL KVI KFPY KOIN (KFRC KHJ off 9:45)
- 10—Vincent Travers and his Orch.: KFBK KMJ KWG KERN KDB KOL KVIN KFRC KHJ (KSL on 10:15)
- 10:30—Atlantic City Musicals: KMJ KFBK KERN KDB KVI KFPY KFRC KHJ KSL
- 11—The Texas Ranger: KFBK KMJ KWG KERN KDB KVI KFPY KOIN KFRC KSL
- 11:15—American Museum of Natural History program: KFBK KMJ KWG KERN KDB KOL KVI KFPY KOIN KFRC KHJ KSL
- 11:30—American School of the Air: KFBK KMJ KWG KERN KDB KOL KVI KFPY KOIN KFRC KHJ KSL
- 12 noon—La Forge Berumen Musical: KFBK KMJ KWG KERN KDB KFPY KOIN KHJ KSL
- 12:30—Frank Westphal and His Orchestra: KFBK KMJ KDB KFPY KOIN KSL
- 1—U. S. Army Band Concert from Washington, D.C.: KOL KFPY (KHJ on 1:30 KSL)
- 1:45—American Legion National Trade Revival Campaign Speaker: KFBK KWG KERN KOL KVI KFPY KFRC KHJ KSL
- 2—Happy Go Lucky Hour: KMJ KWG KERN KDB KOL KVI KHJ KFPY KOIN KFRC KGB
- 4:30—Howard Ely, organist: KFBK KMJ KWG KERN KDB KOL KFPY KFRC KHJ KSL
- 4:45—To be announced: KFBK KVI KWG KOL KFPY KFRC KHJ KGB KSL
- 5—Art Jarrett and His Orchestra: KFBK KMJ KWG KERN KDB KOL KVI KFPY KHJ
- 5:45—Swiss Yodelers: KFBK KMJ KWG KFPY KHJ KGB KSL
- 6—Chesterfield Program, Ruth Etting: KFBK KMJ KWG KERN KOL KVI KFPY KOIN KFRC KHJ KGB KSL
- 6:15—Larry Funk and His Orch.: KFBK KMJ KWG KERN KDB KOL KVI KFPY KOIN KHJ KSL
- 6:30—Colonel Stoopnagle and Budd: KFBK KMJ KWG KERN KDB KOL KVI KFPY KOIN KFRC KHJ KGB KSL
- 7—The Songsmiths: KFBK KWG KERN KDB KOL KVI KFPY KOIN KFRC
- 7:15—Keyboard Varieties: KFBK KWG KERN KDB KOL KVI KFPY KOIN KFRC KSL
- 7:30—The Boswell Sisters: KFBK KMJ KERN KWG KFPY KFRC KSL
- 7:45—"Myrt and Marge": KFBK KMJ KWG KERN KOL KVI KFPY KOIN KFRC KHJ KGB KSL

- 8—Howard Barlow and the Columbia Symphony Orchestra: KVI KFPY KOIN (KFRC KHJ KGB on 8:15)
- 8:45—Isham Jones' Orchestra: KMJ KFBK KWG KERN KDB KOL KVI KFPY KOIN KFRC KGB KSL
- 9—Eddie Duchin Orchestra: KFBK KMJ KWG KERN KDB KVI KFPY KFRC KHJ
- 9:30 to 10—Leon Belasco's Orch.: KFBK KMJ KWG KDB KOL KVI KFPY (KFRC on 9:45) KSL

333.1 Meters **KHJ** VAndike 7111
900 Kcs. 1000 Watts

- Don Lee, Inc., Los Angeles, Calif.
- 7 A.M.—News Briefs and Records
- 8—Shell Happytime
- 8:30—CBS Programs to 10
- 10—National Oil Products
- 10:05—CBS Programs to 11
- 11—dele Nelson
- 11:15—CBS Programs to 12:15
- 12:15 P.M.—Vidacrin Lab. Program
- 12:30—News Items
- 12:45—Beauty Talk
- 1—Bob Holman's Orchestra
- 1:15—Francisco Del Campo
- 1:30—CBS Programs to 2
- 2—Happy-Go-Lucky Hour
- 3—Feminine Fancies
- 4—Plain Facts About Science
- 4:15—U. S. C. Trojan Period
- 4:30—CBS Programs to 5:15
- 5:15—News Items; Town Topics
- 5:30—Skippy
- 5:45—CBS Programs to 7
- 7—Inglewood Park Concert
- 7:30—Chandu, the Magician
- 7:45—Myrt and Marge
- 8—Globe Headlines
- 8:15—CBS Programs to 8:45
- 8:45—J Zingari
- 9—Eddie Duchin's Orchestra
- 9:30—Zollner String Quartet
- 10—World News; Bisquick Band
- 10:15—Eb and Zeb
- 10:30—Ted Fiorito's Orchestra
- 11—Dancing with the Stars
- 11:30—Bob Holman's Orchestra
- 12 to 1 A.M.—Marshall Grant, organ

468.5 Meters **KFI** Richm'd 6111
640 Kcs. 50,000 Watts

- Earle C. Anthony, Inc., Los Angeles
- 6:45 A.M.—Dr. Seixas, exercises
- 7:30—Stock Market Quotations
- 7:45—Polly Hall, pianist
- 8—Singing Strings
- 8:15—Helpful Hints to Housewives
- 8:30—NBC-KGO Programs to 9:15
- 9:15—Joe Warner's Jolly Journal
- 9:30—Fashion Tour with Melisse
- 10—NBC-KGO Programs to 11:45
- 11:45—Federal Market Reports
- 12 noon—Dept. of Agriculture Talk
- 12:15—Farm and Home Hour
- 1—News Release
- 1:15—String Trio; Ann Warner Chats
- 1:45—Laguna Beach Art Club
- 2—NBC-KGO Programs to 2:30
- 2:30—Musical Globe Trotter
- 2:45—Tom Murray's Hill Billies
- 3:45—Bess Meals Menu Service
- 4—Studio Program
- 4:30—News Release
- 4:45—Calif. Teachers' Assoc. Prog.
- 5—Fleischmann Program
- 6—Captain Henry's Showboat
- 7—Lucky Strike Dance Hour
- 8—Amos 'n' Andy
- 8:15—Standard Symphony Hour
- 9:15—Howard Thurston, magician
- 9:30—Erie Crime Club
- 10—Richfield Reporter of the Air
- 10:15—Phil Harris' Orchestra
- 11:30 to 12 mid.—Gus Arnheim's Or.

285.5 Meters **KNX** Hemp. 4101
1050 Kcs. 25,000 Watts

- Western Broadcast. Co., Los Angeles
- 6:45 A.M.—Bill Sharples' Gang
- 8:45—Inspirational talk and prayer
- 9—Clinic of the Air
- 9:30—News
- 9:45—Kel Food, health talk
- 10—Eddie Albright's Family
- 10:30—Kate Vaughn, Home Econ.
- 11—Recordings
- 12 noon—News
- 12:30—Dr. John Matthews
- 1—New Paris Inn
- 2—Eddie Albright
- 2:30—French Lessons
- 3:15—Louise Johnson, Interpreter
- Cosmic Law
- 4—Travelogue; Announcements; Stocks
- 4:15—Cecil and Sally; Recordings
- 5:30—Black and Blue
- 5:45—Chandu, the Magician
- 6—News
- 6:15—Cecil and Sally
- 6:30—Si and Elmer
- 6:45—Currier's Serenaders
- 7—Frank Watanabe and Archie
- 7:15—Marion Mansfield and Ensemble
- 7:45—Guardsmen for Tablet 66
- 8—Organ recital
- 8:15—Ems. Francia White and Earl Edmunds
- 8:45—Golden Memories
- 9—News
- 9:15—Crockett Mountaineers
- 9:30—Lubovisik Violin Choir
- 10—Idylls
- 10:30—Organ recital
- 11 to 12 mid.—New Paris Inn

499.7 Meters **KFSD** Franklin 6353
600 Kcs. 1000 Watts

- Airfan Radio Corp., Ltd., San Diego
- 5 P.M.—Nathan Abas
- 5:30—Studio Program
- 5:45—Program Highspots
- 5:50—Late News Reporter
- 5:59—Frost Forecast
- 6—Capt. Henry's Showboat
- 7—Lucky Strike Dance Hour
- 8—Amos 'n' Andy
- 8:15—Cesare Sodero's Orchestra
- 8:45—Aztec Half Hour
- 9:15—Synco Thots
- 9:30—Congress Hotel Orchestra
- 10—Richfield News Flashes
- 10:15—Hotel Mark Hopkins Orch.
- 11—Ambassador Hotel Orchestra
- 11:30 to 12 mid.—Orgaa Recital

209.7 Meters **KECA** Richm'd 6111
1430 Kcs. 1000 Watts

- Earle C. Anthony, Inc., Los Angeles
- 8 A.M.—Louis Rueb, exercises
- 8:15—NBC-KPO Programs to 9:15
- 9:15—Talk on Philharmonic Concerts
- 9:30—NBC-KPO Programs to 10:30
- 10:30—News Release
- 10:45—German Lesson
- 11—NBC-KPO Programs to 4
- 4—News Release
- 4:15—NBC-KPO Programs to 4:45
- 4:45—French Lesson, Ann. Doherty
- 5—Nathan Abas Program
- 5:30—Jack Ross and Jimmy Adams
- 5:45—Al, Mac and Tommy
- 6—Ramblers
- 6:30—Paul Roberts and String Trio
- 7—John and Ned
- 7:15—Packard Orchestra
- 7:30—Organ and Colonial Quartet
- 7:45—Orchestra & Charlie Wellman
- 8:15—String Quartet
- 8:30—Gus Arnheim's Orchestra
- 9 to 12 mid.—NBC-KPO Programs

325.9 Meters KOMO Elliott 5890
920 Kcys. 1000 Watts
Fisher's Blend Station, Inc., Seattle
6:55 A.M.—Inspirational Service
7—NBC-KGO Programs to 8
8—Prudence Penny
8:15—Singing Strings
8:30—Crosscuts from the Log of the Day
9—Neighborly Mary
9:30—Buckaroos
9:45—Betty Bon
10—NBC-KGO Programs to 11:45
11:45—The Observer
12 noon—Club Minutes
12:15—NBC-KGO Program
1—Tea Time Tales
1:15—NBC-KGO Programs to 9:30
9:30—Montag Fireside Hour
10—Richfield News Flashes
10:15—Ghost Story
10:30 to 12 mid.—NBC-KGO Prog.

508.2 Meters KHQ Main 5383
590 Kcys. 1000 Watts
Louis Wasmer, Inc., Spokane, Wash.
7 A.M.—Caterpillar Pioneers
7:30—Morning News
7:45—Early Birds
8—Voice of Texas
8:15—NBC-KGO Programs to 9
9—Walt and Marian
9:15—Musical Gems
9:30—Burgan's Home Comfort
10—Magazine of the Air
11—NBC-KGO Program
11:45—Bell Organ Concert
12 noon—NBC-KGO Programs to 1
1—Various programs
2—NBC-KGO Programs to 4:15
4:15—KHQ News
4:30—Tull and Gibbs
4:45—Skippy
5 to 12 mid.—NBC-KGO Programs

309.1 Meters KJR Seneca 1515
970 Kcys. 5000 Watts
Northwest Broad. System, Seattle, Wn.
7 A.M.—Rhythm Aces; Produce Quotations
7:30—Sun Risers; Sport News
8—NBC-KPO Programs to 8:45
8:45—Julia Hayes
9—NBC-KPO Programs to 3:45
3:45 P.M.—The World Bookman
3:55—Lost & Found Advertisements
4—NBC-KPO Programs to 6:45
6:45—Harold and Myrtle Strong, piano duo
7—John and Ned, vocal duo
7:15—Tarzan of the Apes
7:30—News Edition
7:45—Henri Damski, saxophone solos
8—NBC-KPO Programs to 10:45
10:45—Cole McElroy's Dance Orch.
11:15 to 12 mid.—NBC-KPO Prog.

236.1 Meters KOL Main 2312
1270 Kcys. 1000 Watts
Seattle Broadcast. Co., Seattle, Wash.
6:45 A.M.—KOL Time Klock
7:45—Crazy Minstrel
8—Shell Happytime
8:30—CBS Programs to 10
10—Morning Melodies
10:30—Prince of the Ivories
10:45—"Natura" Program
11—Democratic Educa. Feature
11:15—CBS Programs to 12
12 noon—The Carnival, Ken Stuart
1—U. S. Army Band
1:15—Radio Speaker Stevenson
1:45—Amer. Legion Travel Revival
2—Happy-Go-Lucky Hour
3—Feminine Fancies
4—Studio Program
4:15—Cecil Solly

4:30—CBS Programs to 5:30
5:30—Skippy
5:45—Health on the Air
6—Chesterfield Program
6:15—Sports Review, Ken Stuart
6:30—CBS Programs to 7:30
7:30—Radio Speaker Stevenson
7:45—"Myrt and Marge"
8—Columbia Symphony Orchestra
8:30—Organ Concert
8:45—Buy American
8:50—Isham Jones' Orchestra
9—The Globe Trotter
9:15—American Weekly
9:30—Leon Belasco's Orchestra
10—Ted Flo-Rito's Orchestra
11 to 12 mid.—Dance Music

225.4 Meters KGB FRank. 6151
1330 Kcys. 1000 Watts
Don Lee, Inc., San Diego, California
1:45 P.M.—American Legion Trade Revival Campaign
2—Happy-Go-Lucky Hour
3—Feminine Fancies
4—Discovery Hour
4:30—CBS Programs to 5:30
5:30—News and Town Topics
5:45—CBS Programs to 7
7—Chandu
7:15—CBS Program
7:30—Tarzan
7:45—Myrt and Marge
8—Headlines
8:15—Columbia Symphony Orch.
8:30—Dick Aurandt, Organist
8:45—Gypsy Group
9—Eddie Duchin's Orchestra
9:30—Zoellner's String Quartette
10—Tomorrow's News Tonight
10:10—Ted Flo-Rito's Orchestra
11—Dance Music
12 to 1 A.M.—Recordings

526 Meters KVI Broadway 4211
570 Kcys. 1000 Watts
Puget Sound Broadcast. Co., Tacoma
1:30 P.M.—Le Roy, pianist
1:45—American Legion
2—Happy-Go-Lucky Hour
3—Feminine Fancies
4—Discovery Hour
4:30—Dr. Walsh, Dental Clinic
4:45—CBS Programs to 5:15
5:15—George Yount, organist
5:30—Style Talk
5:45—Musical Crediters
6—CBS Programs to 7:30
7:30—Dr. Mellor
7:45—Myrt and Marge
8—Democratic Dinner to Wesley Lloyd
9—"Cross-Cuts of the Day"
9:05—CBS Programs to 10
10—Flo-Rito's Orchestra
10:30—Le Roy, pianist
10:45—Ted Flo-Rito's Orchestra
11—Dancing with the Stars
11:30 to 12 mid.—Cafe de Paris Orchestra

254.1 Meters KEX Atwater 3111
1180 Kcys. 5000 Watts
Western Broad. Co., Portland, Ore.
7 A.M.—Morning Serenaders
8—NBC-KPO Programs to 8:45
8:45—Julia Hayes, Helpful Hints
9—NBC-KPO Programs to 2:45
2:45—Question Box
3—NBC-KPO Programs to 5:30
5:30—Silent period
8—Tarzan of the Apes
8:15—NBC-KPO Programs to 10
10—Circus Court of the Air
10:30—NBC-KPO Programs to 12
12 to 12:15 A.M.—Glimpses of Tomorrow's News

204 Meters KGA Main 3434
1470 Kcys. 5000 Watts
N.W. Broad. System, Spokane, Wash.
6 A.M.—Early Birds; News
8—NBC-KPO Programs to 3
3 P.M.—News Bulletins
3:05—NBC-KPO Programs to 6:45
6:45—Davenport Orchestra
7—John and Ned
7:15—Tarzan of the Apes
7:30—Cross-Cuts of the Day
8 to 12 mid.—NBC-KPO Programs

319 Meters KOIN Atwater 3333
940 Kcys. 1000 Watts
The Journal, Portland, Oregon
6:30 A.M.—Farm Extension Talk
7—KOIN Klock
7:30—Movie Chatter
8—Shell Happytime
8:30—Dixie Baker and Bob White
9—CBS Programs to 10:30
10:30—Art Kirkham, This & That
11—CBS Programs to 1
1 P.M.—Book of Life
2—Happy-Go-Lucky Hour
3—Feminine Fancies
3:30—Newspaper of the Air
5—Steamboat Bill
5:15—Skippy
5:30—Davidson Prize Club
6—CBS Programs to 9
9—Belis of Harmony
9:15—Unknown Hands
9:30—Dorothy Dix Dramatization
10—Bisquick Band
10:05—DLBS Program
10:15—Sport Flashes
10:30 to 12 mid.—DLBS Program

483.6 Meters KGW Atwater 2121
620 Kcys. 1000 Watts
Morning Oregonian, Portland, Ore.
6:45 A.M.—Caterpillar Trail Blazers
7:15—Organ Concert
7:30—Swinging Along
7:45—Pay'n'Takit Stores
8—NBC-KGO Programs to 9
9—Crazy Crystals Program
9:15—Cooking School
9:45—NBC-KGO Programs to 12
12 noon—The Oregonian of the Air
12:15—Farm and Home Hour
1—Stringwood Ensemble
1:30—Dental Clinic of the Air
1:45—NBC-KGO Programs to 4
4—Friendly Chat
4:30—Tea Timers
4:45—Oregonian of the Air
5—Fleischmann Hour
6—Captain Henry's Showboat
7—Lucky Strike Dance Hour
8—Amos 'n' Andy
8:15—Standard Symphony Hour
9:15—Howard Thurston, Magician
9:30—Montag Fireside Hour
10—Richfield News Flashes
10:15—Hotel Mark Hopkins Orch.
11—Ambassador Hotel Orchestra
11:30 to 12 mid.—Organ Concert

KJBS today!
The Alarm Klok Klub
6 to 8 a.m.
Scotty Mortland
10:05 to 10:20 a.m.
Blindcraft Ensemble
2 to 2:30 p.m.
Speak Easy Time
2:45 p.m.

FRIDAY Programs • • • • • February 17, 1933

243.8 Meters **KYA** Prospect 3456
1230 Kcys. 1000 Watts
Pac. Broadcast. Corp., San Francisco

- 7:30 A.M.—Dawn Salute
- 7:45—Christian Science Program
- 8—Breakfast Hour
- 9—Tom Mitchell
- 9:15—Musical Novelties
- 9:30—Organ Concert
- 10—Sunshine Hour
- 11—Album Leaves
- 11:30—Prudence Penny
- 11:45—Mrs. Murville, talk
- 12 noon—Scriptures
- 12:03—Mid-day Concert
- 1—Rhythmsters
- 2—International Troubadours
- 2:30—Violin Masters
- 3—Glenn Goff, Organist
- 4—Artists' Celebrities
- 4:30—On Parade
- 5—Sunset Revue
- 5:45—Campbell Digest
- 6—Supper Serenade
- 6:30—Waltz Idylls
- 7—Drama
- 7:15—Sydney Dixon and G. Donald Gray: Duo recital
- 7:45—Musical Highlights
- 8—John Wolohan's Orchestra
- 9—Capt. Argus, "Personalities of History"
- 9:30—Ariosa Trio
- 9:45—News Flashes
- 10—Sandman Organ
- 11 to 12 mid.—Concert Memories

340.7 Meters **KLX** Lake. 6000
880 Kcys. 500 Watts
Tribune Pub. Co., Oakland, Calif.

- 8 A.M.—Records
- 9:15—Noon prices
- 9:30—Clinic of the Air
- 10:15—Stocks; financial information; weather
- 10:30—International Kitchen
- 11—Sunshine Twins
- 11:30—Arco and Anita
- 11:45—Madelon Sivyver and Nancy Ann Hersey
- 12 noon—Jack Delaney's Band
- 1—Jean's Hi-Lights
- 2—Classical recordings
- 2:35—Better Business talk
- 2:40—Closing S. F. stocks
- 2:45—Organ recital
- 3:15—Records
- 4—"The Lovable Liars"
- 4:15—Margaret Klink's Fairy Tales
- 4:30—Brother Bob's Club
- 5—Helen Parmelee, pianist
- 5:30—Wallele trio
- 5:45—Dot Kay and Ethel Rhinard
- 6—Hotel Oakland Trio
- 7—News items
- 7:30—Helen Parmelee, pianist
- 7:45—Fred and Morris, comedians
- 8—KLX Hi-Jinks Program
- 10—Fred Skinner
- 10:15 to 11:15 P. M.—Dance Prog.

296.6 Meters **KQW** Ballard 777
1010 Kcys. 500 Watts
Pac. Agric. Foundation, Ltd., San Jose

- 7 A.M.—The Breakfast Hour
- 8—Silent period
- 8:45—Ralph and Rainbow Trouper
- 9—Crazy Crystals
- 9:30—Buy in San Jose
- 10—Martha Meade Society
- 10:15—Home Economics
- 10:30—Monarch Melodies
- 11—Chats with Margaret Gilmer
- 11:45—Accordion Capers
- 12 noon—Band Concert

12:30—State Market Reports
1—Mauna Keans
1:30—The Friendly Hour
2:30—Chats with Margaret Gilmer

- 2:45—Martha Meade Program
- 3—Silent period
- 4:30—Story Time
- 4:45—Evening Echoes
- 5—Evening Vespers
- 5:30—Skippy
- 5:45—Scott Held's Orchestra
- 6:15—Franco's Program
- 6:30—State Market Reports
- 6:45—Farmers' Exchange
- 7—U. S. Weather Forecast
- 7:03—Radio News and Forum
- 7:30—Ralph Taylor
- 7:45—Band Concert
- 8—San Jose Accordion Club
- 8:30—Salon Quartette
- 9—Log of the Day
- 9:05—Musical Album
- 9:30 to 10 P.M.—Flashlight Program

491.5 Meters **KFRC** Prospect 0100
610 Kcys. 1000 Watts
Don Lee, Inc., San Francisco, Calif.

- 7 A.M.—Seal Rocks Broadcast
- 7:15—Cecil Wright's Barnyard Melodies
- 7:25—N. Y. Stock Ex. Quotations
- 7:30—Morning Ex. Period
- 8—Shell Happytime
- 8:30—Recordings
- 8:45—CBS Programs to 9:30
- 9:30—Betty Crocker
- 9:45—CBS Programs to 10:30
- 10:30—Martha Meade Society
- 10:45—Globe Trotter
- 10:50—CBS program
- 11—Rumford Chemical
- 11:15—Recordings
- 11:30—CBS Programs to 12
- 12 noon—Noonday Concert
- 1—CBS program
- 1:30—N. Y. Stock Quotations
- 1:35—Globe Trotter
- 1:45—Texas Cowboy
- 2—Happy Go Lucky
- 3—Feminine Fancies
- 4—Hodge Podge Lodge
- 4:30—Earl Hoffman's Orchestra
- 4:45—Globe Trotter; Town Topics
- 4:55—Jolly Time Popcorn
- 5—H-O Rangers
- 5:15—Skippy
- 5:30—CBS Programs to 6:30
- 6:30—Soony Program: Edw. Hill
- 7—CBS Programs to 8
- 8—Globe Headlines
- 8:15—CBS Programs to 8:45
- 8:45—American Weekly Program
- 9—Ben Pollack Orchestra
- 9:30—Eb and Zeb
- 9:45—Hal Kemp's Orchestra
- 10—Bisquick Band
- 10:05—Ted Flo-Rito's Orchestra
- 11—Dancing with the Stars
- 12 to 1 A.M.—Midnight Request Hr.

322.4 Meters **KFWI** Franklin 0200
930 Kcys. 500 Watts
Radio Entertainments, San Francisco

- 7 A.M.—The Early Bird
- 8—Silent period
- 9—Blues Chasers
- 9:45—Dr. Corley Program
- 10—White House Program
- 10:15—Bellevue Hotel Program
- 10:30—Topics and Music
- 11—Famous Orchestras
- 11:45—Musical Portraits
- 12 noon—Oklahoma Cowboys
- 12:30—Dance Music
- 1—Silent period
- 6—Dance Music
- 6:30—Russian Balalaika Orchestra
- 7—Learn Spanish, Prof. Achille
- 7:15—Drama
- 7:30—Silent period
- 8:30—Julie Foster, Dream Girl
- 8:45—John D. Barry, World Events
- 9—Whitney Wright, violinist
- 9:15—C. Martin Erbrub, tenor
- 9:30—Dance Time
- 10—Master Melodies
- 11—Salon Serenade
- 11:30—Dance Music
- 12 to 1 A.M.—Hi-Dee-Ho!

322.4 Meters **KROW** Glenc. 6774
930 Kcys. 1000 Watts
Educa. Broad. Corp., Oakland, Calif.

- 8 A.M.—News Items
- 8:15—Prosperity Auction Program
- 8:30—Recordings; Announcements
- 9—Silent period
- 1 P.M.—Latin American Program
- 2—Dance of the Hour; Recordings
- 2:08—Recordings; Announcements
- 2:30—Golden Age News Items
- 2:45—Bob Moore, baritone
- 3—Organ Harmony, Milton Fallon
- 3:30—Tropical Beach Combers
- 4—Doc Shahan's Ramblers
- 4:30—Recordings; Announcements
- 5—Italian Program
- 5:30—Maxine's Shopping Service
- 5:45—Walk-a-ton
- 6—Silent period
- 7:30—Studio Program
- 7:45—George Gilly, baritone
- 8 to 8:30 P.M.—Pemm Repertory Players, drama

280.2 Meters **KJBS** Ord. 4148-49
1070 Kcys. 100 Watts
J. Brunton & Sons, San Francisco

- 6 A.M.—KJBS Alarm Klok Klub
- 8—Records
- 9—Assoc. Food Stores' program
- 9:30—Popular Song Hits
- 10—Reporter of the Air
- 10:05—Scotty's Table Talks
- 10:20—Popular Music
- 11:30—Charles' Miniature Vaudeville
- 11:45—Concert Favorites
- 12 noon—Dance Matinee
- 12:30—Band Concert
- 12:45—Carl Coveny and Pat Buckman
- 1—Stock reports; records
- 2—Better Business Bureau
- 2:15—Records
- 2:30—The Family Album
- 2:45—Speak-Easy Time; Records
- 3—Reporter of the Air; records
- 3:30—Art Fadden, pianist
- 3:45—Hap and Jack
- 4—Ideal Bread program
- 4:15—Popular Melodies
- 4:30—Musical Styles
- 4:45—Records
- 5:45—Silent Period
- 12:01 to 6 A.M.—Owl program

KJBS today!

The Alarm Klok Klub
6 to 8 a. m.

News Broadcast
10 a. m. and 3 p. m.

The Family Album
2:30 to 2:45 p. m.

379.5 Mtrs. **NBC-KGO** Sutter 1920
790 Kcys. 7500 Watts
National Broadcast. Co., San Francisco

Service to **KHQ KOMO KGW**
KFI KOA KDYL KGIR
KGHL KTAR KFSD

7 A.M.—Organ Concert, Charles Runyan: KGO (KGW on 7:15)
7:30—Strolling Fiddler: Godfrey Ludlow: KGO KGW KFSD
7:45—Arion Trio: KGO (KHQ KFI KGW on 8) (KFSD KOMO off 8)
8:15—Argentine Trio: Instrumental ensemble: KGO KHQ KOMO KGW
8:30—Cross-Cuts from the Log o' the Day: KGO KHQ KOMO KGW KFI
9—Langendorf Pictorial: News talk by Rush Hughes: KGO KFI
9:15—John Fogarty, tenor: KGO KFSD
9:30—The Buckaroos: Ted Maxwell, Charles Marshall: KGO
9:45—Stringwood Ensemble: KGO (KDYL KOMO off 10) (KFSD off 10-10:15)
10:30—Woman's Magazine of the Air: KGO KHQ KOMO KGW KFI
11:30—Talks on Baby Care: KGO KHQ KOMO KGW KFI KFSD KTAR
11:45—Organ Concert: KGO KHQ KGW
12 noon—Edna Fischer, pianist: KGO KOMO KFSD KOA
12:15—Western Farm and Home Hour: KGO KHQ KOMO KGW KFI KFSD (KTAR on 12:30) KDYL KGIR KGHL
1—Francis Craig's Orchestra: KGO (KOMO on 1:15) KGW KFSD KDYL
1:30—To be announced
2—Concert Artists: KGO KHQ KOMO KGW KFSD KDYL
2:15—Maurice Sherman and his Orchestra: KGO KHQ KGW KFI KDYL
2:30—Irma Glenn, organist: KGO KHQ KOMO KDYL
2:45—Concert Echoes: KGO KHQ KGW
3—Melody Mixers: KGO KHQ KGW
4—Donald Novis, tenor: KGO KHQ KDYL
4:15—The Three Keys: KGO KHQ KOMO KDYL
4:30—Concert Ensemble: KGO
4:45—Little Orphan Annie: KDYL KOA KGIR KGHL
4:45—News Service: KGO KGW
5—Cosmopolitans: KGO (KHQ off 5:15) KFSD
5:30—Little Orphan Annie: KGO KHQ KOMO KGW KFI KTAR
5:45—Wheatonville: Dramatic sketch: KGO KHQ KOMO KGW KFI
6—The First Nighter: Drama: KGO KHQ KOMO KGW KFI KFSD KTAR KDYL
6:30—Armour Program: KGO KHQ KOMO KGW KFI KDYL
7—Chevrolet Program with Al Jolson: KGO KHQ KOMO KGW KFI KFSD KTAR KDYL KGIR KGHL
7:30—NBC Concert Orchestra: KGO KHQ (KGW on 7:45) KFSD KDYL KGHL
8—Amos 'n' Andy: KGO KHQ KOMO KGW KFI KFSD KDYL
8:15—Gilmore Circus: KGO KOMO KGW KFI

9:15—Howard Thurston, the Magician: KGO KHQ KOMO KGW KFI KDYL

9:30—Barbary Coast Nights: KGO KHQ

10—Richfield News Flashes: KGO KHQ KOMO KGW KFI KFSD

10:15—Johnny Hamp's Orchestra: KGO KHQ KGW KFSD

11—Phil Harris' Orchestra: KGO KHQ (KOMO on 11:15) KGW KFI KFSD

11:30 to 12 mid.—Organ Concert, Dollo Sargent: KGO KHQ KGW KFSD

440.9 Mtrs. **NBC-KPO** Sutter 1920
680 Kcys. 5000 Watts
National Broadcast. Co., San Francisco

Service to **KJR KEX KGA**
KECA KTAR KDYL KFSD

7:30 A.M.—Pair of Pianos: KPO

8—Music Appreciation Hour: KPO KGA KJR KEX KECA KFSD KTAR KDYL KGIR KGHL

9—Tom Mitchell, baritone: KYA KGA KECA

9—Julia Hayes, helpful hints to housewives: KPO

9:15—Dixie Memories: KPO KGA KJR KEX KECA

9:30—Organ Concert: KYA KGA (KJR off 9:45) KEX KECA

9:30—Through the Looking Glass with Frances Ingram: KPO

9:45—University of California Program: KPO

10—Mardi Gras: Variety program: KPO KGA KJR KEX KECA (KDYL on 10:15)

10:30—Marshall's Mavericks: KPO KGA KJR KEX

11—Magic of Speech: KPO KGA KJR KEX KECA KFSD KDYL

11—Wagner Matinee Cycle, "Gottterdammerung," broadcast from New York; all conflicting programs will be cancelled.

11:30—Ivy Scott, soprano: KPO KGA KJR KEX KECA KDYL

11:45—Sisters of the Skillet: Comedy sketch: KPO KGA KJR KEX KECA KDYL

12 noon—Arion Trio: KPO (KGA on 12:05) KJR KEX KECA

12:45—Commonwealth Club Luncheon: KPO KEX KJR KGA KECA

1:30—Rhythm Vendors: KPO KGA KJR KEX KECA

2—Kenneth Spencer, basso: KPO KGA KJR KEX KECA

2:15—Metropolitans: KPO KGA KJR (KEX off 2:45) KECA KFSD

3—Waldorf-Astoria Orchestra: KPO (KGA on 3:05) (KJR on 3:15) KEX KECA KFSD KDYL

3:30—Betty Boop, Mae Questel, songs and patter; dramatizations with Max Fleischer; orchestra: KPO KGA KJR KEX KECA KFSD

3:45—South Sea Islanders: KPO KGA KJR KEX KECA KFSD

4—Stringwood Ensemble: KPO KGA (KJR on 4:10) KEX (KECA on 4:15) (KFSD off 4:15)

4:45—Barbara Dale's Charm Matinee: KPO KECA

5—Bouquet of Melodies: KPO KGA (KJR off 5:15) KECA

5:30—Bluettes, vocal trio: KPO KGA KJR KGIR

5:45—Bits of Broadway—Tommy Harris, entertainer: KPO KJR KGA

6:15—Manhattan Serenaders: KPO KGA KJR (KECA KFSD on 6:30)

6:45—Irving Kennedy, tenor: KPO KGA KJR

7—John and Ned, harmony duo: KPO KGA KJR

7:15—Tarzan of the Apes: KPO

7:30—Musical Highlights: (KPO off 7:45) (KYA on 7:45) KGA (KJR on 7:45) KECA

7:45—The Seal of the Don: Mystery serial: KPO

8—Fantasy: Concert orchestra direction Emil Polak: KPO KGA KJR KECA

8:15—American Weekly Program: Drama: KPO

8:15—Allen Stanley, soprano: KGA KJR KEX KECA KDYL

8:30—Night Song: Lew White, organist; Trio Romantique: KPO KGA KJR (KEX on 8:45) KFSD KDYL KGHL

9—The Goldbergs: KPO KGA KJR KEX KECA KDYL

9:15—Out of the East: KPO KGA KECA

9:30—Hollywood on the Air: KPO KGA KJR KEX KECA KFSD KTAR KDYL KGIR KGHL

10—Talent Parade: Variety program: KPO KGA KJR KEX KECA KDYL KOA

11—Organ Concert, Paul Carson: KPO KGA KECA

11:30 to 12 mid.—Tom Gerun and his Bal Tabarin Orchestra: KPO KGA KEX KECA

535.4 Meters **KTAB** Garfield 4700
560 Kcys. 1000 Watts
Assoc. Broadcasters, Oakland, Calif.

6:45 A.M.—Recorded programs

7:15—Morning Reporter

7:30—Crazy Quartette

7:45—Daily Almanac

8—Popular Records

8:30—Jack Hall and Clem Kennedy

9—Morning Prayer Hour

9:30—Dr. J. Douglas Thompson

10—Household Hour

10:30—Records

10:35—Dr. B. L. Corley

11—Records

11:30—X Bar B Boys

12 noon—Echoes of Portugal

12:30—Oakland Post-Enquirer

12:35—Records

1—Over the Teacups

1:30—Studio program

2:30—To be announced

3:30—Walter J. Rudolph, pianist

3:45—Putnam's Treasure Chest

4—"Keep Smiling" Revue

4:30—Studio program

4:45—Emeryville Walkathon

5—Uncle Rod's Smile Club

5:30—Dr. J. Douglas Thompson

6—Studio program

6:15—Fishin' Fool

6:30—News Reporter

6:45—Ernie Smith's Sport Page

7—Frank Watanabe and Archie

7:15—Dance Music

7:30—Oakland Post-Enquirer

7:45—Dance Music

8—Taylor Made Tempos

8:15—American Weekly Drama

8:30—Jesse Stafford's Orchestra

9—Hill Billies

10—Jesse Stafford's Orchestra

10:30—Moment Musicale

11—Emeryville Walkathon

11:30 to 12 mid.—Radio Cabaret

CBS

Columbia Broadcasting System

- 8:45—Ben Alley, tenor: KFOR KFBK KMJ KWG KERN KDB KOL KVI KFPY KOIN KFRC KHJ KGB
- 9—Buddy Harrod and his Yoeng's Orchestra: KFBK KMJ KWG KERN KDB KOL KVI KFPY KOIN KFRC KHJ (KGB on 9:15)
- 9:45—Columbia Educational Features: KFBK KWG KERN KDB KOL KVI KFPY KOIN KFRC KHJ KGB
- 10—Blanche Callaway and Her Orchestra: KFBK KWG KERN KDB KOIN KFRC (KHJ, KGB, KSL on 10:15)
- 10:30—Atlantic City Musicale: KFBK KMJ KERN KDB KVI KFPY (KFRC on 10:45) KHJ KGB KSL
- 11—American School of the Air: KFBK KMJ KWG KERN KDB KOL KVI KFPY KOIN KHJ KGB KSL
- 11:30—Fred Berrens and his Orchestra: KFBK KMJ KWG KERN KDB KOL KVI KFPY KOIN KFRC KHJ KGB KSL
- 11:45—Five Melody Monarchs: KFBK KMJ KWG KERN KDB KOL KVI KOIN KFRC KHJ KGB KSL
- 12 noon—Columbia Salon Orchestra: KFBK KMJ KWG KERN KDB KFPY KOIN (KHJ KGB on 12:15) KSL
- 12:45—Alexander Semmler, pianist: KFBK KMJ KWG KERN KDB KVI KFPY
- 1—The Grab Bag: Variety Show: KFBK KMJ KWG KERN KDB KVI KFPY KFRC KHJ KSL
- 1:30—U. S. Army Band Concert: KFBK KMJ KWG KERN KDB KVI KFPY KGB KSL
- 4:30—Earl Hoffman's Orchestra: KFBK KMJ KWG KDB KOL KFPY KFRC KHJ KSL
- 4:45—To be announced: KFBK KMJ KWG KERN KDB KOL KVI KFPY KHJ KGB KSL
- 5—H-bar-O Rangers: KFBK KMJ KWG KERN KOL KVI KFPY KOIN KFRC KHJ KGB
- 5—"Trade and Mark": KSL
- 5:15—Art Jarrett' Orchestra: KFBK KERN KFPY KGB
- 5:30—March of Time: KFBK KMJ KWG KERN KOL KVI KFPY KOIN KFRC KHJ KGB KSL
- 6—Chesterfield Program: KFBK KMJ KWG KERN KOL KVI KFPY KOIN KFRC KHJ KGB KSL
- 6:15—Mary Eastman, soprano: KFBK KDB KOL KVI KFPY KOIN KFRC KGB KSL
- 6:30—"The Inside Story": KFBK KMJ KWG KERN KDB KOL KVI KFPY KOIN KFRC KHJ KGB KSL
- 7—Columbia Revue: KFBK KWG KDB KOL KVI KFPY KOIN KFRC KHJ
- 7:30—The Street Singer: KFBK KMJ KWG KFPY KOIN KFRC
- 7:45—"Myrt and Marge": KFBK KMJ KWG KERN KOL KVI KFPY KOIN KFRC KHJ KGB KSL
- 8—Nino Martini, Tenor: KOL KVI KFPY KOIN KLZ KOH
- 8:30—Abe Lyman's Orchestra: KFBK KWG KERN KDB KOL KVI KFPY KFRC KHJ KSL
- 9—Ben Pollack and his Orchestra: KFBK KWG KERN KDB KVI KFPY KOIN KFRC KHJ KGB KSL
- 9:30—Clyde McCoy and His Orch.: KFBK KWG KERN KDB KFPY KOIN KHJ KGB
- 9:45 to 10 P.M.—Hal Kemp and his Orchestra: KFBK KWG KERN KDB KFPY KFRC KHJ KGB KSL
- 483.6 Meters **KGW** Atwater 2121
620 Kcys. 1000 Watts
Morning Oregonian, Portland, Ore.
- 6:45 A.M.—Caterpillar Trail Blazers
7:15—Organ Concert
7:30—Strolling Fiddler
7:45—Pay'n'Takit Stores
8—NBC-KGO Programs to 9
9—Crazy Crystals Program
9:15—Cooking School
9:45—Arion Trio
10—Martha Meade Society
10:15—Rumford School of Cookery
10:30—NBC-KGO Programs to 12
12 noon—The Oregonian of the Air
12:15—Farm and Home Hour
12:45—O. M. Plummer
1—Hotel Cosmopolitan Orchestra
1:30—Dental Clinic of the Air
1:45—NBC-KGO Programs to 2:30
2:30—Better English Talk
2:45—NBC-KGO Programs to 4
4—Friendly Chat
4:45—Up to Par with Parkelp
4:45—Oregonian of the Air
5—Mahdi, the Magician
5:15—NBC-KGO Program
6—First Nighter
6:30—Armour Hour
7—Al Jolson Program
7:30—Round the World
7:45—NBC-KGO Program
8—Amos 'n' Andy
8:15—Gilmore Circus
9:15—Howard Thurston, Magician
9:30—Homicide Squad
10—Richfield News Flashes
10:15—Hotel Mark Hopkins Orch.
11—Ambassador Hotel Orchestra
11:30 to 12 mid.—Organ Concert
- 325.9 Meters **KOMO** Elliott 5890
920 Kcys. 1000 Watts
Fisher's Blend Station, Inc., Seattle
- 6:55 A.M.—Inspirational Service
7—NBC-KGO Programs to 8
8—Prudence Penny
8:15—NBC-KGO Programs to 9
9—Neighborhood Mary
9:30—Buckaroos
9:45—Betty Bon
10—The Observer
10:15—NBC-KGO Programs to 11:45
11:45—Club Minutes
12 noon—NBC-KGO Program
12:12—Grain Quotations
12:15—NBC-KGO Program
1—Tea Time Tales
1:15—NBC-KGO Programs to 1:45
1:45—Red Shadow
2—NBC-KGO Programs to 4:30
4:30—Concert Ensemble
5—Concert Orchestra
5:30—Little Orphan Annie
5:45—Wheatenaville
6—The First Nighter (drama)
6:30—The Armour Hour
7—Al Jolson and Orchestra
7:30—Talk by Clifton Pease
7:45—NBC-KGO Programs to 9:30
9:30—Soloists
9:45—Dollars and Cents
10—Richfield News Flashes
10:15—Mozart Hour
11:15—Ambassador Hotel Orchestra
11:30 to 12 mid.—Organ Concert
- 236.1 Meters **KOL** Main 2132
1270 Kcys. 1000 Watts
Seattle Broadcast. Co., Seattle, Wash.
- 6:45 A.M.—KOL Time Clock
7:45—Crazy Minstrel
8—Shell Happytime
8:30—CBS Programs to 9:30
9:30—Betty Crocker
9:45—Columbia Educa. Feature
10—Morning Melodies
10:30—Prince of the Ivories
10:45—Atlantic City Musicale
10:55—Democratic Educa. Feature
11—American School of the Air
11:30—Fred Berren's Orchestra
11:45—Round Towners
12 noon—Carnival
1—Health Hints
1:15—The Grab Bag
1:30—U. S. Army Band
2—Happy-Go-Lucky Hour
3—Feminine Fancies
4—Studio program
4:15—Cecil Solly
4:30—CBS Programs to 5:15
5:15—Skippy
5:30—CBS Programs to 6:15
6:15—Sports Review, Ken Stuart
6:30—"The Inside Story"
7—Columbia Revue
7:30—Radio Speaker Stevenson
7:45—"Myrt and Marge"
8:15—L. E. Hill, financial expert
8:30—Abe Lyman's Orchestra
9—Globe Trotter
9:15—Unknown Hands
9:30—Wrestling
11 to 12 mid.—Dance Music
- 254.1 Meters **KEX** Atwater 3111
1180 Kcys. 5000 Watts
Western Broad. Co., Portland, Ore.
- 7 A.M.—Morning Serenaders
7:30—Mr. Copperfield
8—Music Appreciation Hour
9—Julia Hayes, Helpful Hints
9:15—NBC-KPO Programs to 2:45
2:45—Question Box
3—NBC-KPO Programs to 4:45
4:45—To be announced
5—Bouquet of Melodies
5:30—Silent period
8—Tarzan of the Apes
8:15—NBC-KPO Programs to 11
11—Archie Loveland's Orchestra
11:30—Bal Tabarin Orchestra
12 to 12:15 A.M.—Glimpses of Tomorrow's News
- 309.1 Meters **KJR** Seneca 1515
970 Kcys. 5000 Watts
Northwest Broad. System, Seattle, Wn.
- 7 A.M.—Rhythm Aces; Produce Quotations
7:14—Vocal Solos; The Sun Risers
7:33—Sport News; The Sun Risers
8—Music Appreciation Hour
9—Julia Hayes
9:15—NBC-KPO Programs to 9:45
9:45—Martha Meade Society
10—Mardi Gras
10:30—NBC-KPO Programs to 3
3 P.M.—The Easy Chair
3:10—NBC-KPO Programs to 4
4—Lost and Found Advertisements
4:05—The World Bookman
4:10—Stringwood Ensemble
4:45—Radio Service
5—Bouquet of Meodies
5:15—Steamboat Bill
5:30—NBC-KPO Programs to 7:15
7:15—Tarzan of the Apes
7:30—News Edition of the Air
7:45—NBC-KPO Programs to 9:30
9:30—Hollywood on the Air
10—NBC-KPO Program
11 to 12 mid.—Robinson's Vagabonds

333.1 Meters KHJ Vandike 7111
900 Kcys. 1000 Watts
Don Lee, Inc., Los Angeles, Calif.

7 A.M.—News Briefs; Records
8—Shell Happytime
8:30—Tiny Newland and Organ
8:45—CBS Programs to 9:30
9:30—Betty Crocker
9:45—CBS Program
10—Martha Meade Society
10:15—CBS Programs to 12:15
12:15—Health Talk
12:30 P.M.—World-wide News
12:45—Beauty Talk
1—Bob Holman's Orchestra
1:30—U. S. Army Band
2—Happy-Go-Lucky Hour
3—Feminine Fancies
4—Hodge Podge Lodge
4:30—CBS Programs to 5
5—H-bar-O Rangers
5:15—Skippy
5:30—CBS Programs to 6:15
6:15—Pasadena Community Players
6:30—"The Inside Story"
7—Columbia Revue
7:30—Chandu, the Magician
7:45—Myrt and Marge
8—Globe Headlines
8:15—CBS Programs to 8:45
8:45—The Voice of Romance
9—Ben Pollock's Orchestra
9:15—Unknown Hands
9:30—CBS Programs to 10
10—World-wide News
10:10—Bisquick Band
10:15—Eb and Zeb
10:30—Ted Fiorito's Orchestra
11—Dancing With the Stars
11:30—Bob Holman's Orchestra
12 to 1 A.M.—Marshall Grant, organ

204 Meters KGA Main 3434
1470 Kcys. 5000 Watts
NW. Broad. System, Spokane, Wash.

6 A.M.—Early Birds; News
8—NBC-KPO Programs to 3
3 P.M.—News Bulletins
3:05—NBC-KPO Programs to 4:45
4:45—To be announced
5—NBC-KPO Program
5:30—Johnny Muskrat
5:33—NBC-KGO programs to 7:15
7:15—Tarzan of the Apes
7:30—Musical Highlights
8 to 12 mid.—NBC-KPO Programs

508.2 Meters KHQ Main 5383
590 Kcys. 1000 Watts
Louis Wasmer, Inc., Spokane, Wash.

7 A.M.—Caterpillar Pioneers
7:30—Morning News
7:45—Early Birds
8—To be announced
8:15—NBC-KGO Programs to 9
9—Walt and Marian
9:15—Musical Gems
9:30—Burgan's Home Comfort
9:45—Celia Lee
10—Fiddle and I
10:15—Martha Meade Society
10:30—NBC-KGO Programs to 1
1—Home Owned Business
1:15—Silver Loaf Bakery
1:30—Spokane Fur Co.
1:45—KHQ News
2—NBC-KGO Programs to 4:15
4:15—News
4:30—Tull and Gibbs
4:45—Editorial Col., Russell Bankson
5—NBC-KGO Program
5:15—Skippy
5:30—NBC-KGO Programs to 8:30
8:30—Voice of Texas
8:45—American Weekly
9—Marion Boyle, pianist
9:15 to 12 mid.—NBC-KGO Prog.

319 Meters KOIN Atwater 3333
940 Kcys. 1000 Watts
The Journal, Portland, Oregon

6:30 A.M.—Koin Klock
7:30—Movie Chatter
8—Shell Happytime
8:30—Dixie Baker and Bob White
8:45—CBS Programs to 9:30
9:30—Betty Crocker
10—George Hall's Orchestra
10:30—Art Kirkham, This & That
11—P.M.—CBS Programs to 1
11 P.M.—Book of Life
2—Happy-Go-Lucky Hour
3—Feminine Fancies
3:30—Newspaper of the Air
5—H-bar-O Rangers
5:15—Skippy
5:30—CBS Programs to 8:30
8:30—Davidson Prize Club
9—CBS Program
10—DLBS Program
10:05—Bisquick Band
10:10—DLBS Program
10:15—Sport Flashes
10:30 to 12 mid.—DLBS Program

499.7 Meters KFSD Franklin 6353
600 Kcys. 1000 Watts
Airfan Radio Corp., Ltd., San Diego

5 P.M.—Cosmopolitans
5:15—Safety Talk
5:20—Studio Program
5:30—Program Highspots
5:35—Late News Reporter
5:45—Mahdi's Magic Circle
6—First Nighter
6:30—Manhattan Serenaders
6:45—U. S. Grant Hotel Serenaders
6:59—Frost Forecast
7—Big Six of the Air
7:30—Concert Orchestra
8—Amos 'n' Andy
8:15—The Seal of the Don
8:30—Voice, Violin and Piano
9—Plank-Crofton Orchestra
9:30—Hollywood on the Air
10—Richfield News Flashes
10:15—Hotel Mark Hopkins Orch.
11—Ambassador Hotel Orchestra
11:30 to 12 mid.—Organ Recital

526 Meters KVI Broadway 4211
570 Kcys. 1000 Watts
Puget Sound Broadcast. Co., Tacoma

4 P.M.—"Hodge Podge Lodge"
4:30—Dr. Walsh, Dental Clinic
4:45—CBS Programs to 5:15
5:15 P.M.—George Yount, organist
5:30—March of Time
6—Music That Satisfies
6:15—Mary Eastman
6:30—Edwin C. Hill
7—Columbia Revue
7:30—Dr. Mellor
7:45—Myrt and Marge
8—CBS Programs to 9:30
9:30—Scandinavian Hour
10:30—Le Roy, pianist
10:45—Ted Fio-Rito's Orchestra
11—Dancing with the Stars
11:15 to 12 mid.—Temple Theatre

209.7 Meters KECA Richm'd 6111
1430 Kcys. 1000 Watts
Earle C. Anthony, Inc., Los Angeles

10:45 A.M.—Spanish Lesson
11—NBC-KPO Programs to 11:45
11:45—Chaparral Club Program
12 noon—NBC-KPO Programs to 4
4—Paul Kellar, pianist
4:15—News Release
4:30—NBC-KPO Programs to 5:30
5:30—Jack Ross and Jimmy Adams
5:45—Al, Mac and Tommy
6—Orchestra; Robert Hurd, tenor
6:30—Manhattan Serenaders

6:45—Talk on Children's Symphony
Orchestra
7—String Orchestra
7:30—NBC-KPO Programs to 8:30
8:30—Gus Arnheim's Orchestra
9—The Goldbergs
9:15—String Orchestra
9:30 to 12 mid.—NBC-KPO Prog.

468.5 Meters KFI Richm'd 6111
640 Kcys. 50,000 Watts
Earle C. Anthony, Inc., Los Angeles

6:45 A.M.—Dr. Seixas, exercises
7:30—Stock Market Quotations
7:45—Polly Hall, pianist
8—NBC-KGO Program
8:15—Joe Warner's Jolly Journal
8:30—NBC-KGO Programs to 9:15
9:15—Helpful Hints to Housewives
9:30—Fashion Tour with Melisse
10—Through the Looking Glass
10:15—Dorothy Raymond, pianist
10:30—NBC-KGO Programs to 11:45
11:45—State Market Reports
12 noon—Dept. of Agriculture Talk
12:15—Western Farm and Home Hr.
1—News Release
1:15—Ann Warner Chats
1:45—Cal McCoy, baritone
2—NBC-KGO Program
2:30—Musical Globe Trotter
2:45—Tom Murray's Hill Billies
3:45—Educational Speech
4—Wesley Tourtellotte, organist
4:30—News Release
4:45—Talk on Psychology
5—String Orchestra
5:30—Little Orphan Annie
5:45—Wheatonville
6—The First Nighter
6:30—Armour Hour
7—Al Jolson and Orchestra
7:30—"The Seal of the Don"
7:45—String Orchestra "Stardust"
8—Amos 'n' Andy
8:15—Gilmore Circus
9:15—Howard Thurston, magician
9:30—Eno Crime Club
10—Richfield Reporter
10:15—Phil Harris' Orchestra
11:30 to 12 mid.—Gus Arnheim's Or.

285.5 Meters KNX Hemp. 4101
1050 Kcys. 25,000 Watts
Western Broadcast. Co., Los Angeles

12 noon—News
12:15—Homeopathic
12:30—Dr. John Matthews
1—New Paris Inn
2—Eddie Albright
2:30—Federated Women's Clubs
3—Matinee Mirthmakers
3:30—Health Talk for Parkelp
3:45—Organ recital
4—Travelogue; Announcement;
Stocks
4:15—Records
4:30—Synagogue of the Air
4:55—Jolly Time Popcorn
5:15—Musical Comedy Selections
5:30—Black and Blue
5:45—Chandu the Magician
6—News
6:15—Cecil and Sally
6:30—Si and Elmer
6:45—Carrier's Serenaders
7—Frank Watanabe and Archie
7:15—Musical Program
7:30—KNX Ensemble
7:45—Happy Chappies
8—"The Royal Order of Optimistic
Do-Nuts"
9—News
9:15—Crockett Mountaineers
9:45—Fights from Hollywood Stad.
10:45—Organ and Marion Mans-
field, vocalist
11 to 12 mid.—New Paris Inn

SATURDAY Programs · · · February 18, 1933

491.5 Meters **KFRC** Prospect 0100
610 Kcys. 1000 Watts
Don Lee, Inc., San Francisco, Calif.

7 A.M.—Seal Rocks Broadcast
7:15—Cecil Wright
7:25—N. Y. Stock Ex. Quotations
7:30—Morning Ex. Period
8—Shell Happy Time
8:30—CBS Programs to 9:30
9:30—Globe Trotter
9:45—CBS program
10—Jr. Artists program
10:55—Church Announcements
11—CBS Programs to 12
12 noon—Noonday Concert
1—CBS program
1:30—Stock Ex. Quotations
1:35—CBS Programs to 2:45
2:45—Recordings
3—CBS Programs to 4
4—Ted Fio-Rito Orchestra
4:30—CBS Programs to 5
5—Steamboat Bill
5:15—News Parade
5:30—Skippy
5:45—CBS Programs to 9:30
9:30—Ted Fio-Rito Orchestra
11—Dancing with the Stars
12 to 1 A.M.—Midnight Request Hr.

340.7 Meters **KLX** Lake. 6000
880 Kcys. 500 Watts
Tribune Pub. Co., Oakland, Calif.

8 A.M.—Records
9:15—New York Stocks
9:30—Clinic of the Air
10:15—San Francisco stocks, financial information; weather
10:30—International Kitchen
11—Sunshine Twins
11:30—Arco and Anita
11:45—Fred Skinner, "What Have You?"
12 noon—Closing S. F. stocks
12:05—Jack Delaney's Band
1—Jean's Hi-Lights
2—Classical recordings
2:45—Jean Arlath, pianist
3—Records
3:30—Gay Caballeros
4—Records
4:30—Brother Bob's Club
5—Helen Parmelee, pianist
5:30—Banjo Girls: Helen Benson and Lucile Swan
5:45—Song Stories, the Clark Sisters
6—Hotel Oakland Trio
7—News Items
7:30—Waille Hawaiian Trio
8—Basketball, U. C. vs. U. S. C.
9:15—Musical Soiree
10—Hotel Oakland dance orchestra
11 to 12 mid.—Dance program

243.8 Meters **KYA** Prospect 3456
1230 Kcys. 1000 Watts
Pac. Broadcast. Corp., San Francisco

7:30 A.M.—Dawn Salute
7:45—Christian Science Program
8—Breakfast Hour
8:45—Swen Swenson and his Swede-hearts
9—Melody Moods
9:45—Stringwood Ensemble
10—Sunshine Hour
11—Album Leaves
11:30—Prudence Penny
11:45—School News
12 noon—Scriptures
12:05—Town Hall Harmonies
12:30—Song Vagues
1—Afternoon Concert
2—Glenn Goff, Organist
3—Rhythmic Ripples
3:30—Symphony Series
4:30—Light Opera

5—Sunset Revue
5:45—Campbell Digest
6—Supper Serenade
6:30—Waltz Idyls
7—Salon Group
7:15—Royal Serenaders
7:45—Bob Allen: Piano Novelties
8—Emilio and Maria
8:15—Bal Tabarin Orchestra
8:45—John Wolohan's Orchestra
9:30—The Cub Reporters
9:45—News Flashes
10—Sandman Organ
11 to 12 mid.—Concert Memories

535.4 Meters **KTAB** Garfield 4700
560 Kcys. 1000 Watts
Assoc. Broadcasters, Oakland, Calif.

6:45 A.M.—Records
7:15—Morning Reporter
7:30—Crazy Quartette
7:45—Daily Almanac
8—Popular records
9—Morning Prayer Hour
9:30—Dr. J. Douglas Thompson
10—Household Hour
10:30—Recorded program
10:35—Dr. B. L. Corley
11—Studio program
11:30—X Bar B Boys
12 noon—Echoes of Portugal
12:30—Recorded program
1—Over the Teacups
1:30—Studio program
2—Recorded program
2:30—Watchtower program
2:45—Better Homes program
3—Women in the Home
3:15—Charles Park, the Budgeteer
3:30—Walter J. Rudolph, Pianist
3:45—Putnam's Treasure Chest
4—Studio program
4:30—Records
5—Studio program
5:30—Wandering Through France
6—Emeryville Walkathon
6:15—Sport Champions
6:20—Recorded program
6:25—Parisian-Amer. Entertainers
6:30—News Reporter
6:45—Ernie Smith's Sport Page
7—Frank Watanabe and Archie
7:15—Dance Music
7:30—News Service
7:45—Studio program
8:15—Young Peoples' program
8:45—Jesse Stafford's Orchestra
9:45—Varsity Program
10—March Players
10:30—Moment Musicale
11—Emeryville Walkathon
11:15 to 12 mid.—Radio Cabaret

280.2 Meters **KJBS** Ord. 4148-49
1070 Kcys. 100 Watts
J. Brunton & Sons, San Francisco

6 A.M.—KJBS Alarm Klok Klub
8—Melody Parade
9—Assoc. Stores' Program
9:30—Popular Song Hits
10—Reporter of the Air
10:05—Scotty's Table Talks
10:20—Recordings
11:30—Concert Favorites
11:45—Records
12 noon—Variety program
1—Dance Matinee
1:45—Popular recordings
2:45—Speak-Easy Time; records
3—Reporter of the Air; records
3:30—Marjorie Lee, pianist
3:45—Recordings
4:30—Musical Styles
4:45—Popular Melodies
5:45—Silent Period
12:01 to 8 A.M.—Owl program

322.4 Meters **KROW** Glenc. 6774
930 Kcys. 1000 Watts
Educa. Broad. Corp., Oakland, Calif.

8 A.M.—News Items
8:15—Prosperity Auction Program
8:30—Recordings; Announcements
9—Silent period
1 P.M.—Latin-American Program
2—Dance of the Hour
2:08—Recordings; Announcements
2:30—Organ Harmony Milton Fallon
3—Recordings; Announcements
3:15—Buddy Lewis's Orchestra
4—Doc Shahan's Ramblers
4:30—Recordings; Announcements
5—Wade W. Forrester and Artists
5:15—Recordings; Announcements
5:30—Maxine's Shopping Service
5:45—Walk-a-ton
6—Silent period
7:30—The Crystal Boys
8—Latin-American Program
9—Recordings
9:15—Italian Program
10—Walk-a-ton
10:30 to 11 P.M.—Jess Norman's Or.

322.4 Meters **KFWI** Franklin 0200
930 Kcys. 500 Watts
Radio Entertainments, San Francisco

7 A.M.—The Early Bird
8—Silent period
9—Blues Chasers
10—White House Program
10:15—Bellevue Hotel Program
10:30—Topics and Music
11—The Kiddie Revue
11:30—Concert Melodies
12 noon—Oklahoma Cowboys
12:30—Dance Music
1—Silent period
6—Dance Time
6:30—Russian Balalaika Orchestra
7—Christian Science Program
7:15—Bellevue Program
7:30—Silent period
11—Salon Music
11:30—Dance Time
12 to 1 A.M.—Hi-Dee-Ho!

296.6 Meters **KQW** Ballard 777
1010 Kcys. 500 Watts
Pac. Agric. Foundation, Ltd., San Jose

7 A.M.—The Breakfast Hour
8—Silent period
8:45—Ralph and Rainbow Trouper
9—Crazy Crystals
9:30—Buy in San Jose
10—Helpful Hour; Weather
10:30—Monarch Melodies
11—Chats with Margaret Gilmer
11:30—Accordion Capers
12 noon—Band Concert
12:30—Weather; Market Reports
1—Mauna Keans
1:30—The Friendly Hour
2:30—Chats with Margaret Gilmer
2:45—Martha Meade Program
3—Silent period
4:30—Story Time
4:45—Evening Echoes
5—Vespers
5:30—Skippy
5:45—Scott Held's Orchestra
6:15—Franco's Program
6:30—Livestock and Poultry Clinic
6:45—Farmers' Exchange and Market Place
7—U. S. Weather Forecast
7:15—Educational Forum
7:30—Magazine Review
7:45—Rabbi Joseph Karech
8—Studio Program
8:30—Three Pineapples
8:45 to 10 P.M.—Italian Program

379.5 Mtrs. **NBC-KGO** Sutter 1920
790 Kcys. 7500 Watts
National Broadcast. Co., San Francisco

Service to **KHQ KOMO KGW**
KFI KOA KDYL KGIR
KGHL KTAR KFSD

7 A.M.—Organ Concert, Charles Runyan; **KGO (KHQ KGW KDYL on 7:15)**

7:30—Le Trio Charmant: Instrumental ensemble: **KGO KOMO KGW KFSD**

7:45—Breen and de Rose: Vocal and instrumental duo: **KGO KFSD KDYL**

8—Melodies of the South: **KGO KOMO KGW KFI KFSD KDYL**

8:15—Johnny O'Brien, harmonica player: **KGO KHQ KOMO KGW**

8:30—Crosscuts from the Log o' the Day: **KGO KHQ KOMO KGW KFI**

9—Johnny Marvin, tenor: **KGO KFI 9:15—American Legion National Trade Revival Campaign: KGO KHQ KOMO KFSD KDYL**

9:30—National Grange Program: **KGO KHQ KOMO (KGW on 10) KFI KFSD (KTAR off 10) KDYL KGIR KGHL**

10:30—Woman's Magazine of the Air: **KGO KFI KDYL (KFSD off 10:50 to 10:55)**

11:30—Organ Concert: **KGO (KHQ KDYL off 12 noon) (KOMO on 12) (KGW on 11:45) (KFSD off 12:10)**

12:15—Western Agriculture: **KGO KHQ KOMO (KGW off 12:45) KFI KFSD KTAR KGIR KGHL**

1—Stringwood Ensemble: **KGO (KHQ on 1:45) (KGW off 1:30, on 1:45) (KFI on 1:15)**

2—Cosmopolitans: **KGO KHQ KFI KGW**

2:30—Familiar Songs: **KGO KHQ KOMO KGW KFI**

3—Melody Matinee: **KGO KHQ KGW**

4—Johnny Hamp's Orchestra: **KGO KHQ (KOMO on 4:30) (KGW off 4:15, on 4:30)**

4:45—Little Orphan Annie: **KDYL KOA KGIR KGHL**

4:45—News Service: **KGO KGW**

5—Arion Trio: **KGO (KHQ KFI off 5:15)**

5:30—Little Orphan Annie: **KGO KHQ KOMO KGW KFI KTAR**

5:45—Wheatenaville: Dramatic sketch: **KGO KHQ KOMO KGW KFI**

6—Blue Danube: Program of Viennese waltzes: **KGO KHQ KOMO KGW KFI KFSD KTAR KDYL**

6:30—Oldsmobile Program with Gus Van; George Olsen and his music: **KGO KHQ KOMO KGW KFI KFSD KDYL**

7—Lucky Strike Dance Hour: **KGO KHQ KOMO KGW KFI KFSD KTAR KDYL**

8—Caswell Concert: **KGO KHQ KOMO KGW KFI**

8:15—Golden State Family Robinson: **KGO KFI**

8:15—Tom Gerun and his Bal Tabarin Orchestra: **(KGO KFI on 8:45) (KYA off 8:45) KHQ KOMO**

9—Associated Spotlight, Capt. William Royle, master of ceremonies; "School Days," with Max Waizman; "Spotlight Revue"; "Around Town with Office Dooley"; the

Coquettes, vocal trio; Annette Hastings, Marjorie Primley, Imelda Montagne; Miss Ethyl Associated, soprano; Cyclo Four, male quartet; Robert Stevens, Gwynn Jones, tenors; Harold Dana, baritone; Armand Girard, basso; Harold Peary, Bobbe Deane, Bennie Walker; the Hill Nellies; Beban's Burlesques; "Flying A" Bandmen direction Walter Beban: **KFI KGO KHQ KOMO KGW**

10:30—Musical Echoes: **KGO KHQ KGW**

11—Phil Harris and his Ambassador Hotel Orchestra: **KGO KHQ (KOMO on 11:15) KGW KFI**

11:30 to 12 mid.—Gus Arnheim's Orchestra: **KGO KHQ KOMO KGW KFI**

440.9 Mtrs. **NBC-KPO** Sutter 1920
680 Kcys. 5000 Watts
National Broadcast. Co., San Francisco

Service to **KJR KEX KGA**
KECA KTAR KDYL KFSD

7:30 A.M.—Arion Trio: **KPO**

8—Financial Service: **KPO KGA KJR KEX**

8:15—Bits of Melody: **KPO KGA KJR KEX KECA**

8:30—Swen Swenson and his Swede-hearts: **KGA (KPO KJR KEX off 8:45) (KYA on 8:45) KECA KFSD KTAR**

8:45—Julia Hayes, helpful hints to housewives: **KPO**

9—Tom Mitchell, baritone: **KPO KGA KJR KEX KECA**

9:15—Dixie Memories: **KPO KGA KJR KEX KECA**

9:30—Stringwood Ensemble: **(KPO off 9:45) (KYA on 9:45) KGA KJR KEX (KECA off 9:45)**

9:45—University of California: **KPO**

10—Organ Concert: **KPO KGA KJR KEX**

10:30—NBC Farm Forum: **KPO KGA KJR KEX KECA KDYL KGIR KGHL**

11—Words and Music: **KPO KGA KJR KEX KDYL**

11:30—Syncopators, Harold Stokes' Orch.: **KPO KGA KEX KECA**

11:45—Sisters of the Skillet, comedy sketch: **KPO KGA KJR KEX KECA KDYL**

12 noon—Organ Concert: **KPO (KGA on 12:05) KJR KEX KDYL**

12:15—Radio Troubadours: **KPO KGA KJR KEX KDYL**

12:30—The Ambassadors: Male quartet: **KPO KGA KJR KEX KECA KDYL**

12:45—Lee Sims and Ilomay Bailey: **KPO KGA KJR KEX KECA KDYL**

1—Dance Masters: **KPO KGA KJR KEX KECA KDYL**

1:30—Concert Favorites: **KPO KGA KJR KEX KECA KDYL KGHL (KOA on 1:45)**

2—Maurice Sherman and his Hotel Sherman Orchestra: **KPO KGA KJR KEX KECA KFSD KDYL KGHL**

2:15—Little Italy: Dramatic serial: **KPO KGA KJR KEX KFSD KDYL**

2:30—Beau Balladeer: Leonard Lewis, baritone: **KPO KGA KJR KEX KECA KFSD KDYL**

2:45—Concert Echoes: **KPO KGA KJR KEX KECA KFSD KDYL**

3—Waldorf-Astoria Orchestra: **KPO (KGA on 3:05) KJR KFSD KECA**

3:30—Laws that Safeguard Society: **KPO KGA KJR KEX KECA KFSD KTAR KGIR**

3:45—Organ Concert: **KPO KGA KJR KFSD**

4—Anson Weeks and his Hotel St. Regis Orchestra: **KPO KGA (KJR on 4:05) KEX KFSD KDYL**

4:15—Merle Thorpe, talk: **KPO KGA KJR KEX KECA KFSD KTAR KDYL KGIR**

4:30—Twenty Fingers of Harmony: **KPO KGA KJR KEX KECA KFSD KDYL**

4:45—Barbara Dale's Charm Matinee: **KPO KFSD**

5—American Taxpayers League: **KPO KGA KJR KECA KTAR KDYL KGIR KGHL**

5:15—Echoes of the Pallsades: **KPO KGA KJR KECA**

5:30—The Economic World Today: **KPO KGA KJR KFSD KDYL KGIR KGHL**

6—Music Room: **KPO KGA KJR KECA KDYL**

6:30—Education at the Crossroads: **KPO KGA KJR KECA KGIR KGHL**

6:45—Irving Kennedy, tenor, instrumental trio: **KPO**

7—Medicine Show: **KPO KGA KJR**

7:30—National Concert Orchestra: **KPO KGA (KJR on 7:45) (KECA on 7:45)**

8—Pickens Sisters: Vocal trio: **KPO KGA KJR KEX KECA KFSD KDYL KGHL**

8:15—Octavus Roy Cohen Murder Mystery, drama: **KPO KGA KJR KEX KECA KDYL**

8:30—Night Song, Lew White, organist; Trio Romantique: **KPO KGA KJR KEX KFSD KDYL KGHL**

9—Ralph Kirbery, baritone: **KPO KGA KJR KEX KECA KFSD KDYL KGHL**

9:05—Ted Weems' Orchestra: **KPO KGA (KJR off 9:15) KEX KECA KFSD KDYL KGHL**

9:30—Mark Fisher and his Edgewater Beach Hotel Orchestra: **KPO KGA KJR KEX KECA KFSD (KDYL on 9:45)**

10—McElroy's Spanish Ballroom Orchestra: **KPO KGA KJR KEX KECA KDYL KOA**

10:30—Tom Gerun and his Bal Tabarin Orchestra: **KPO KGA KJR KEX KECA KFSD KDYL (KOA off 10:45)**

11 to 12 mid.—Reminiscences: Organ concert, Dollo Sargent: **KPO KGA KJR KEX KECA KFSD**

KJBS today!

The Alarm Klok Klub
6 to 8 a.m.

News Broadcasts
10 a.m. and 3 p.m.

Scotty Mortland
10:05 to 10:20 a.m.

Sports Review
12 to 12:15 p.m.

CBS**Columbia Broadcasting System**

- 8:30—Concert Miniatures: KFBK KMJ KWG KERN KDB KOL KVI KFPY KOIN on 8:45) KFRC KHJ KGB KSL
- 9—Bud Shay's Orchestra: KFBK KMJ KWG KERN KDB KOL KVI KFPY KOIN KFRC KHJ KGB KSL
- 9:30—Happy Felton's Orchestra: KFBK KMJ KWG KERN KDB KOL KFPY KOIN (KFRC on 9:45) KHJ KSL
- 10—George Hall and his Hotel Taft Orchestra: KFBK KMJ KWG KERN KDB KFPY KOIN KHJ
- 10:30—Madison Ensemble: KFBK KMJ KERN KDB KVI KFPY KHJ KGB KSL
- 11—Dancing Echoes: KFBK KMJ KWG KERN KDB KOL KVI KFPY KOIN KFRC KHJ KGB KSL
- 11:30—Columbia Salon Orchestra: KFBK KMJ KWG KERN KDB KOL KVI KFPY KOIN KFRC KHJ KGB KSL
- 12 noon—The Round Towners: KFBK KMJ KWG KERN KDB KOL KFPY KOIN KHJ KGB KSL
- 12:30—Dick Mansfield's Orchestra: KFBK KMJ KWG KERN KDB KOL KVI KFPY KOIN (KHJ on 12:45) KGB KSL
- 1—Spanish Serenade: KFBK KMJ KERN KDB KOL KVI KFPY KFRC KHJ KSL
- 1:15—Tony Vons. "Are You Listenin'?"': KFBK K M J KWG KERN KDB KOL KVI KFPY KFRC KHJ KSL
- 1:30—Leon Belasco and his Ambassador Orchestra: KFBK KMJ KWG KERN KDB KOL KVI KFPY KFRC KHJ KGB KSL
- 2—Eddie Duchin and his Orchestra: KFBK KMJ KWG KERN KDB KOL KVI KFPY KOIN KFRC KHJ KGB KSL
- 2:30—Between the Bookends: KFBK KMJ KWG KERN KDB KOL KVI KFPY KOIN KFRC KHJ KGB KSL
- 3—America's Grub Street Speaks: KFBK KMJ KWG KDB KOL KVI KFPY KOIN KFRC KHJ KGB KSL
- 3:15—Do Re Mi, female trio: KFBK KMJ KWG KERN KDB KVI KFPY KOIN KFRC KHJ KGB KSL
- 3:30—Willie Botts: KFBK KMJ KWG KERN KDB KOL KVI KFPY KFRC KHJ KGB KSL
- 3:45—The Funnyboners: KFBK KMJ KWG KERN KDB KOL KVI KFPY KFRC KHJ KGB KSL
- 4—The Political Situation in Washington Tonight: KFBK KVI KFPY
- 4:15—William Hall, baritone: KFBK KVI KFPY KSL
- 4:30—Isham Jones' Orchestra: KFBK KERN KDB KOL KFPY KFRC KHJ KGB KSL
- 4:45—The Street Singer, Arthur Tracy: KFBK KERN KDB KOL KVI KFPY KFRC KHJ KGB KSL
- 5—Larry Funk's Orchestra: KFBK KMJ KWG KERN KOL KVI KFPY KHJ KGB KSL
- 5:30—Alexander Haas and his Budapest Gypsy Ensemble: KFBK KMJ KERN KVI KFPY (KFRC KHJ on 5:45) KGB KSL
- 6—Chesterfield Program: KFBK KMJ KWG KERN KOL KVI

- KFPY KOIN KFRC KHJ KGB KSL
- 6:15—The Boswell Sisters: KFBK KMJ KWG KERN KDB KOL KVI KFPY KOIN KFRC KHJ KGB KSL
- 6:30—Art Jarrett's Orchestra: KFBK KWG KERN KDB KVI KFPY KOIN KFRC KGB KSL
- 7—Morton Downey: KFBK KMJ KWG KERN KDB KOL KVI KFPY KOIN KFRC KHJ KSL
- 7:15—Columbia Public Affairs Institute: KFBK KMJ KWG KERN KFPY KOIN KFRC
- 7:45—Gertrude Niesen: KFBK KMJ KWG KERN KDB KVI KFPY KOIN KFRC KHJ KGB
- 8:00 to 8:30—Guy Lombardo's Orchestra: KFBK KHJ KWG KERN KDB KOL KVI KFPY KOIN KFRC KHJ KGB KSL

236.1 Meters **KOL** Main 2312
1270 Kcys. 1000 Watts
Seattle Broadcast. Co., Seattle, Wash.

- 6:45 A.M.—KOL Time Klock
- 7:45—Crazy Minstrel
- 8—Shell Happytime
- 8:30—CBS Programs to 10
- 10—Morning Melodies
- 10:30—Prince of the Ivories
- 10:45—CBS Programs to 2:45
- 2:45—Organ Moods
- 3—CBS Programs to 4
- 4:15—Ceell Solly
- 4:30—CBS Programs to 5:30
- 5:30—Skippy
- 5:45—CBS Programs to 6:30
- 6:30—Sports Review, Ken Stuart
- 6:45—Democratic Educa. Feature
- 7—Morton Downey
- 7:15—Red Book (E.T.)
- 7:30—John C. Stevenson
- 8—Guy Lombardo Orchestra
- 8:30—Harold Stern Orchestra
- 9—Globe Trotter
- 9:15—CBS Programs to 10
- 10—Ted Fio-Rito's Orchestra
- 10:40 to 12 mid.—Dance Orchestra

204 Meters **KGA** Main 3434
1470 Kcys. 5000 Watts
N.W. Broad. System, Spokane, Wash.

- 6 A.M.—Early Birds; News
- 8—NBC-KPO Programs to 3
- 3 P.M.—News Bulletins
- 3:05—NBC-KPO Programs to 4:45
- 4:45—To be announced
- 5—NBC-KPO Programs to 6:45
- 6:45—The Keystone Five
- 7 to 12 mid.—NBC-KPO Programs

319 Meters **KOIN** Atwater 3333
940 Kcys. 1000 Watts
The Journal, Portland, Oregon

- 6:30 A.M.—KOIN Klock
- 7:30—Movie Chatter
- 8—Shell Happytime
- 8:30—CBS Programs to 10:30
- 10:30—Art Kirkham, This & That
- 11—CBS Programs to 1
- 1 P.M.—Book of Life
- 2—CBS Programs to 3:30
- 3:30—Newspaper of the Air
- 5—Steamboat Bill
- 5:15—Skippy
- 5:30—Davidson Prize Club
- 6—CBS Programs to 6:45
- 6:45—Bells of Harmony
- 7—CBS Programs
- 9—McElroy's Greater Oregonians
- 9:30—Ted Fio-Rito's Orchestra
- 10:15—Sport Flashes
- 10:30—Bisquick Band
- 10:35—Ted Fio-Rito's Orchestra
- 11 to 12 mid.—Dance Music

- 325.9 Meters **KOMO** Elliott 5890
920 Kcys. 1000 Watts
Fisher's Blend Station, Inc., Seattle
- 6:55 A.M.—Inspirational Service
- 7—Fisher's Sunrise Farm Broadcast
- 7:30—Le Trio Charmante
- 8—Prudence Penny
- 8:15—NBC-KGO Programs to 9
- 9—The Observer
- 9:15—NBC-KGO Program
- 9:30—Uncle Hank from Cliderville
- 9:45—Betty Bon
- 10—NBC-KGO Programs to 11:45
- 11:45—Club Minutes
- 12 noon—NBC-KGO Program
- 12:12—Grain Quotations
- 12:15—NBC-KGO Programs to 1:30
- 1:30—Concert Orchestra
- 2—NBC-KGO Programs to 5
- 5—Concert Orchestra
- 5:30—Little Orphan Annie
- 5:45—Wheatnaville
- 6—Blue Danube
- 6:30—Bulck-Oldsmobile Program
- 7—Lucky Strike Dance Hour
- 8—Caswell Coffee Concert
- 8:15—Bal Tabarin Orchestra
- 8:30—Musical Mannequins
- 9—Associated Spotlight
- 10:30—Tuneful Two
- 10:45—Musical Echoes
- 11—Ambassador Hotel Orchestra
- 11:30 to 12 mid.—Gus Arnheim's Orchestra

254.1 Meters **KEX** Atwater 3111
1180 Kcys. 5000 Watts
Western Broad. Co., Portland, Ore.

- 7 A.M.—Morning Serenaders
- 7:30—Mr. Copperfield
- 8—NBC-KPO Programs to 8:45
- 8:45—Julia Hayes, Helpful Hints
- 9—NBC-KPO Programs to 3
- 3—Kids' Matinee
- 3:30—NBC-KPO Program
- 3:45—Song Sampler
- 4—NBC-KPO Programs to 5:30
- 5:30—Silent period
- 8—NBC-KPO Programs to 10
- 10—Serenades
- 10:30—Bal Tabarin Orchestra
- 11—Reminiscences
- 12 to 12:15 A.M.—Glimpses of Tomorrow's News

483.6 Meters **KGW** Atwater 2121
620 Kcys. 1000 Watts
Morning Oregonian, Portland, Ore.

- 6:45 A.M.—Caterpillar Trail Blazers
- 7:15—Organ Concert
- 7:30—Le Trio Charmant
- 7:45—Pay'n'Takit Stores
- 8—NBC-KGO Programs to 8:30
- 8:30—Cooking School
- 9—Crazy Crystals Program
- 9:15—NBC-KGO programs to 12
- 12 noon—Oregonian of the Air
- 12:15—NBC-KGO Programs to 1:30
- 1:30—Dental Clinic of the Air
- 1:45—NBC-KGO Programs to 4
- 4—Friendly Chat
- 4:30—Hotel Mark Hopkins Orchestra
- 4:45—Oregonian of the Air
- 5—A-100 Trips
- 5:15—Piano Surprises
- 5:30—Little Orphan Annie
- 5:45—Wheatnaville
- 6—Blue Danube
- 6:30—Buick-Olds-Pontiac Program
- 7—Lucky Strike Dance Hour
- 8—Caswell Coffee Concert
- 8:15—Bal Tabarin Orchestra
- 8:30—Musical Mannequins
- 9—Associated Spotlight
- 10:30—Musical Echoes
- 11—Hotel Ambassador Orchestra
- 11:30 to 12 mid.—Gus Arnheim's Orchestra

333.1 Meters **KHJ** VAndike 7111
900 Kcys. 1000 Watts
Don Lee, Inc., Los Angeles, Calif.

7 A.M.—News Briefs and Records
8—Shell Happytime
8:30—CBS Programs to 12:15
12:15—Vidacrin Co., health talk
12:30 P.M.—News Items
12:45—CBS Programs to 1:15
1:15—Tony Wons, "Are You Listen-
in?"
1:30—CBS Programs to 2:45
2:45—Tiny Newland and Organ
3—CBS Programs to 4
4—Ted Fio-Rito's Orchestra
4:30—Meyer Davis' Orchestra
4:45—Street Singer
5—Terrace Cafe Orchestra
5:15—News Items; Town Topics
5:30—Skippy
5:45—Alexander Haas' Orchestra
6—Bing Crosby, songs
6:15—Boswell Sisters
6:30—Jimmy Bittick's Orchestra
7—Morton Downey
7:15—Frank Greenough's Orchestra
7:30—Chandu, the Magician
7:45—Gertrude Niessen
8—Guy Lombardo's Orchestra
8:30—Portland Junior Symphony
10—News Items
10:10—Ted Fio-Rito's Orchestra
11—Dancing with the Stars
11:30—Bob Holman's Orchestra
12 to 1 A.M.—Marshall Grant, organ

499.7 Meters **KFSB** Franklin 6353
600 Kcys. 1000 Watts
Airfan Radio Corp., Ltd., San Diego
5 P.M.—Studio Program
5:15—Program Highspots
5:20—Late News Reporter
5:30—Nat'l Advisory Council
6—Blue Danube
6:29—Frost Forecast
7:30—Oldsmobile Program
7—Lucky Strike Dance Hour
8—Pickens Sisters
8:30—Night Song
9—Ralph Kirbery, baritone
9:05—Hotel Penn Orchestra
9:30—Mark Fisher Orchestra
10—Plank-Crofton Orchestra
10:30—Bal Tabarin Orchestra
11 to 12 midnight—Organ recital

285.5 Meters **KNX** Hemp. 4101
1050 Kcys. 25,000 Watts
Western Broadcast. Co., Los Angeles
6:45 A.M.—Bill Sharples' Gang
8:45—Inspirational talk and prayer
9:30—News
10—Eddie Albricht's Family
10:30—Recordings
12 noon—News
12:45—Church
1—New Paris Inn
2—Entire Opera (records)
5—Records
5:15—Dr. John Matthews
5:45—Chandu, the Magician
6—News
6:15—Cecil and Sally
6:30—Si and Elmer
6:45—Carrier's Serenaders
7—Frank Watanabe and Archie
7:15—Guardsman, male quartet
7:30—KNX Ensemble
7:45—Happy Chappies
8—KNX Varieties

9—News
9:15—Crockett Mountaineers
9:30—KNX Playlet
10—Dance Band
10:30—Organ Recital
11 to 12 mid.—New Paris Inn

309.1 Meters **KJR** Seneca 1515
970 Kcys. 5000 Watts
Northwest Broad. System, Seattle, Wn.
7 A.M.—Sun Risers; Produce Quo-
tations
7:33—Sport News
8—NBC-KPO Programs to 8:45
8:45—Julia Hayes
9—NBC-KPO Programs to 3:45
3:45 P.M.—Lost and Found Advt's
3:55—NBC-KPO Programs to 4:45
4:45—Aviation Talk
5—NBC-KPO Programs to 6:45
6:45—Tahitian Tattlers
7—NBC-KPO Program
7:30—News Edition of the Air
7:45—NBC-KPO Programs to 9:05
9:05—Johnny Robinson's Vagabonds
9:30—Dance Orchestra
10—Cole McElroy's Orchestra
10:30—Tom Gerun's Orchestra
11 to 12 mid.—Reminiscences

508.2 Meters **KHQ** Main 5383
590 Kcys. 1000 Watts
Louis Wasmer, Inc., Spokane, Wash.
7 A.M.—Caterpillar Pioneers
7:30—Morning News
7:45—Kronenberg's Shoe Hospital
8—Voice of Texas
8:15—NBC-KGO Programs to 9
9—Walt and Marian
9:15—Burgan's Home Comfort
9:30—NBC-KGO Programs to 11:30
11:30—Bell Organ Concert
12:15 P.M.—NBC-KGO Program
1—Home Owned Business
1:15—Silver Loaf Bakery
1:30—Spokane Fur Co.
2—NBC-KGO Programs to 4:15
4:15—KHQ News
4:30—Tull and Gibbs
4:45—Editorial Col., Russell Bankson
5:15—Skippy
5:30 to 12 mid.—NBC-KGO Prog.

526 Meters **KVI** Broadway 4211
570 Kcys. 1000 Watts
Puget Sound Broadcast. Co., Tacoma
7:45—The Texas Cowboy
8—Shell Happytime
8:30—CBS Programs to 9:15
9:15—George Yount, organist
9:30—Children's Progress
10—Celia Lee, Home Economics
10:15—Style and Song Hits
10:30—CBS Programs to 12
12 noon—Noon News
12:15—CBS Programs to 1:15
1:15—Ton Wons, Are You Listen!?
1:30—CBS Programs to 2:45
2:45—Le Roy, pianist
3—CBS Programs to 4
4—CBS Programs to 4:30
4:30—Dr. Walsh, Dental Clinic
4:45—Street Singer
5:15—CBS Programs to 5:45
5:45—Musical Creditors
6—CBS Programs to 7:15
7:30—Dr. Mellor
7:45—CBS Programs to 9:30
9:30—Ted Fio-Rito's Orchestra
11 to 12 mid.—Dance Music

468.5 Meters **KFI** Richm'd 6111
640 Kcys. 50,000 Watts
Earle C. Anthony, Inc., Los Angeles

6:45 A.M.—Dr. Selxas, exercises
7:30—N. Y. Stock Quotations
7:45—Polly Grant Hall
8—NBC-KGO Program
8:15—Helpful Hints to Housewives
8:30—NBC-KGO Programs to 9:15
9:15—Dorothy Raymond, pianist
9:30—NBC-KGO Programs to 11:30
11:30—Rue Tyler's Rhythm Kids
11:45—Federal & State Mkt. Reports
12 noon—Dept. of Agriculture Talk
12:15—Western Agric. Program
1—News Release
1:15—NBC-KGO Programs to 4
4—Wesley Tourtellotte, organist
4:45—News Release
5—Arion Trio
5:15—Poet of the Air
5:30—Little Orphan Annie
5:45—Wheatanville
6—Blue Danube
6:30—Oldsmobile Program
7—Lucky Strike Dance Hour
8—Caswell Coffee Concert
8:15—Golden State Family Robinson
8:45—Capt. Don Wilkie, "Tales of
the Secret Service"
9—Associated Spotlight
10:30—Phil Harris' Orchestra
11:30 to 12 mid.—Gus Arnheim's Or.

225.4 Meters **KGB** FRank. 6151
1330 Kcys. 1000 Watts
Don Lee, Inc., San Diego, California
7 A.M.—Morning Edition
8—Shell Happytime
8:30—CBS Programs to 10
10—Blanche Wood
10:30—CBS Programs to 1
1—News
1:15—CBS Programs to 2:45
2:45—Tiny Newland
3—CBS Programs to 4
4—Ted Fio-Rito's Orchestra
5—Terrace Cafe Orchestra
5:15—News and Town Topics
5:30—CBS Programs to 7
7—Chandu
7:15—CBS Programs to 8:30
8:30—Ray Paige and Symphony Or-
chestra
9—KGB Frolic
9:30—Ted Fio-Rito's Dance Orch.
10—Tomorrow's News Tonight
10:10—Cross-Cuts
10:15—Ted Fio-Rito's Dance Orch.
11—Dance Music
12 to 1 A.M.—Recordings

209.7 Meters **KECA** Richm'd 6111
1430 Kcys. 1000 Watts
Earle C. Anthony, Inc., Los Angeles
8 A.M.—Louis Rueb, exercises
8:15—NBC-KPO Programs to 9:45
9:45—Physical Education
10:30—NBC-KPO Programs to 3:45
3:45—Record Program
4—News Release
4:15—NBC-KPO Programs to 5:30
5:30—Temple Baptist Question Hour
5:45—Record Program
6—NBC-KPO Programs to 6:45
6:45—Julie Kellar, harpist
7—Tom Murray's Hill Billies
7:45—NBC-KPO Programs to 8:30
8:30—Gus Arnheim's Orchestra
9 to 12 mid.—NBC-KPO Programs

Published weekly by the Broadcast Weekly Publishing Company, 726 Pacific Building, San Francisco, Calif.
Telephone DOuglas 5273

Yearly subscription: \$3.00 in the United States. Entered as second class matter, March 25, 1923,
at the Post Office, San Francisco, California, under Act of March 3, 1879

Copyright, 1933, by Broadcast Weekly Publishing Company



TOPICS OF THE TRADE



Philco Announces New Universal Set

A superheterodyne with dynamic speaker for either A.C. or D.C. operation, with new high vacuum rectifier tube, giving great undistorted volume—yet small enough to pack in a traveling bag. Such, briefly, is Philco's latest contribution to the radio art.

The new receiver, Model 53-C, has a list price of \$26. It has a hand-rubbed walnut cabinet and is equipped with thirty feet of aerial wire, ready for immediate operation anywhere.

With the near approach of spring, many persons will be planning their vacations and sets of this type are the ideal type to take along since they may be used in hotel rooms, summer camps or wherever current is available. Philco's new set weighs only ten pounds.

New Wholesale Supply House Opens in Oakland

Doing business under the name of G. M. & C. Radio Supply Co., a new wholesale radio supply house was opened for business last week at 921 Harrison Street, Oakland.

The members of the new firm are Wen. Garrett, Bob Marshall, and Jules Cohn, all

of whom are well known to the radio trade in that territory.

The new firm will carry a complete line of radio parts and accessories and will serve the trade in Alameda and Contra Costa counties.

Eveleth to Remain in Sacramento-San Joaquin Valley Territory

A recent announcement in these columns that H. A. Eveleth, well known and popular salesman in the Sacramento and San Joaquin valley territory for the Wholesale Radio and Electric Supply Company, San Francisco, was going to concentrate on the Sacramento territory gave many of his friends the impression that he would no longer call on them in the San Joaquin valley. Eveleth, we are told, will continue to cover the entire territory and call on all of his friends regularly, as in the past.

Ray Symanski will cover the peninsula and also Marin, Sonoma and Napa counties.

There is one radio to every 18 persons in Canada, where owners of receiving sets are required to pay a yearly tax. The number of receiving set licenses issued by the government last year was 544,129.

G-E Announces New Sub-Midget Radio

The newest and smallest addition to the General Electric radio line was announced this week. It is a four-tube t. r. f. set of the submidget type and will be known as Model K-40. The new set is 6¾ inches high, 10¼ inches wide, and 4⅞ inches deep; it operates on either 110 volts of A. C. or D. C. current, weighs only six pounds, and is encased in a mahogany finished wood cabinet of pleasing design. A 25-foot flexible antenna is provided; no ground connection is required. The set has a tuning range that covers both the broadcast and short-wave bands. Retail price is \$19.95 complete.

Electric Refrigerators Added to Universal Line

Landers, Frary & Clark, New Britain, Conn., manufacturers of the well known line of Universal electric appliances, will shortly announce a complete new line of electric refrigerators to be known as the Universal, according to information received from reliable sources. Four models will comprise the new line, which will be priced to meet competition, it was reported.

DEALERS:

The demand for Broadcast Weekly is constantly increasing. Are you turning away customers because you haven't enough copies. Increase your order now, or, if you are not now selling Broadcast Weekly, write for trade discounts.

BROADCAST WEEKLY

PACIFIC BUILDING

SAN FRANCISCO

RCA Announces Two New Models

A new, low-priced Bi-Acoustic model featuring a Tonalite control system by which "you see what you hear—and control it," and a handy little set of the submidset type that operates on either A. C. or D. C. current, have been announced by the RCA Victor Company.

The Bi-Acoustic model, R-90, which will sell at \$110, is the practical equivalent in performance of the R-78 receiver which met with great favor during the past season, plus four new features summed up as the Tonalite control system.

The Tonalite control system comprises four separate controls mounted on the panel, each one illuminated so that the eye can assist the ear in obtaining flawless tone reproduction at all times. It includes a visual tuning indicator, consisting of an illuminated scale directly over the dial. As the station is tuned in, a needle swings back and forth, and at maximum swing indicates that the receiver is in exact resonance with the station, eliminating the inaccuracies of tuning by ear alone. A Hi-Lo tone control differs from all previous tone controls in that it controls the low frequencies as well as the high. In the colored illuminated band above this control, the listener can determine the exact amount of tone shading required. An illuminated Tonalite indicator is added to the standard RCA Victor volume control; a colored light rises in the opening as the

volume is increased, and is especially useful for controlling the volume when tuning in a new station. An improved noise suppressor for reduction of between-station noises is also equipped with a Tonalite indicator.

The new RCA Victor R-27 is a tiny type of personal receiver which has become so popular recently. It is housed in an attractive cabinet measuring slightly more than six inches in height, about eleven inches in width, and a little over four inches in depth. It operates on any 100-125 volt alternating or direct current and is priced at \$19.95.

Silver-Marshall Factory Resumes Production

After being closed down for three months the Silver-Marshall factory has been reopened and production resumed on models that were shown at the last R. M. A. Trade Show, according to a report received from Chicago. The company is continuing the former policy of selling direct to dealers.

The company was declared bankrupt on October 29, 1932, and a few days later was sold at auction as a going concern to George A. Norton and associates who now conduct the affairs of the newly organized company. George A. Norton was formerly vice-president of the old company. Neither McMurdo Silver or any members of the former sales organization are identified with the new organization, it was said.

W. E. & W. H. Jackson

Incorporated

DISTRIBUTOR

American-Bosch Radios NATIONAL UNION TUBES

329 26th Street, Oakland
GLencourt 4370

255 Ninth Street, San Francisco
UNDERhill 2900

WHOLESALE RADIO & ELECTRIC SUPPLY CO.

269 Seventh Street, San Francisco
Distributors

National Union Tubes

All Eveready Products

Clarion Radios

Radio Parts and Accessories

Write now for descriptive literature.

AUDIOLA CHASSIS

8-9-10-12 tube models

with RCA tubes and

JENSEN speakers

FOR DEALERS AND CUSTOM SET BUILDERS

San Francisco Stock

Write for prices and details

BROWN-DORAN CO.

449 Turk Street, San Francisco

New Low Prices!

VOSS WASHERS

\$49.95 to \$99.95

THOMPSON & HOLMES
Limited

Wholesale Distributors

171 Bluxome St. San Francisco

TO DEALERS EVERYWHERE:

It is much harder to **COMPETE** with
Majestic than it is to **SELL** Majestic

—WHY NOT SELL IT?

WRITE FOR PARTICULARS

THOMPSON & HOLMES, Ltd.

171 Bluxome Street

Wholesale Distributors

San Francisco, Calif.

TRADE TOPICS continued

New Distributor for United Motors Automobile Radio

Wholesale Radio & Electric Supply Company, San Francisco, have taken on the United Motors line of automobile radio sets for distribution in Northern California.

The new model is a 6-tube superheterodyne with dynamic speaker, tone selector and automatic volume control. Current may be supplied either by batteries or a United Motors "B" eliminator or a dynamotor. The retail price of the set is \$49.50, less installation. The "B" eliminator or dynamotor are priced at \$20 and are offered as optional equipment.

New Portable Electric Phonograph

An electric portable phonograph with self-contained amplifier and dynamic speaker, operating on both alternating and direct current, is announced by the Ansley Radio Corporation, 147 West Twenty-third Street, New York. A four-tube amplifier is used in connection with a Magnavox dynamic speaker. Intended retail price is \$69.50, complete with tubes.

Sales Volume Depends on Advertising, Says Radio Leader

Speaking of radio business conditions throughout the country, Ross D. Siragusa, president of the Transformer Corporation of America, recently said: "Throughout the country distributors and dealers have inaugurated advertising schedules in local mediums that are definitely bringing about a public consciousness of radio values, and this in turn is securing for the dealer his all-important requisite—turnover.

At times, advertising seems something intangible and there

are occasions when it is difficult to trace immediate returns in dollars and cents to it. But show me the dealer who carries a line of standard quality merchandise, who is backing it up with consistent advertising to help sell it, and I will show you the firm that is getting the business."

United Radio Moves to New Quarters

United Radio Supplies Company, formerly located at 1062 Howard Street, San Francisco, have moved to new and larger quarters at 341 Tenth Street.

Walt Maynes Joins New Oakland Supply House

Walt Maynes, formerly with the Electric Supply Company, Oakland, has joined the sales staff of the newly organized G. M. & C. Radio Supply Company of that city, and will call on the trade in Oakland and Contra Costa County.

Stork Visits Home of "Nels" Nelson

W. W. ("Nels") Nelson, popular service man of the H. R. Curtiss Company, San Francisco, was receiving congratulations from his many friends in the radio trade last week. On making inquiry we learned that Nels had arrived for work on Monday morning as proud as a peacock and blushing like a ripe tomato. "It's a boy," said Nels, "and some boy, too, I want to tell you. He weighed 8¼ pounds. Nope, we haven't named him yet, but we'll probably call him Junior." Nels is very happy.

Archie Brewer Joins Wenger Sales Staff

Archie Brewer has joined the sales staff of E. C. Wenger Company, wholesale radio distributors of Oakland, and will call on the trade in that territory.

Graybar Announces New Electric Refrigerators

A new line of electric refrigerators has been announced by the Graybar Electric Company. Ten models comprise the new line, all of which are in competitive price fields.

New Grunow Refrigeration Unit Arrives

The first demonstration unit of the new Grunow line of electric refrigerators was received last week by the H. R. Curtiss Company, San Francisco, who have been appointed California distributors. A shipment of the complete line is expected to arrive this week.

Electric Supply Company Increases Personnel

Edd Watkins of the Electric Supply Company, Oakland, has announced that the following additions have been made to the personnel of that company: Ed Sargent, formerly engineer with the Silver-Marshall Company, and designer of the Sargent-Rayment short wave converter, will act as chief technical engineer and be in charge of the mail order department. Eddie Lombard, formerly with the Stewart-Warner organization, has been appointed counter man in charge of store sales. Ray Gallagher, formerly with Chanslor & Lyon, will act as outside salesman, covering the Oakland accounts. Stewart Cardoza, formerly with the Thousand Oaks Electric Co., will act as city salesman and also call on the trade in Alameda and Contra Costa counties. Ross Lohry, formerly service engineer with the RCA-Victor Company, will handle the installation and service of Philco Transitone automobile radios. The new appointments took effect February 1, it was said.

New Store Caters to Amateur Trade

Elvin Feigl, formerly with E. C. Wenger Company, has entered business for himself under the name of Amateur Radio Supply Company at 390 Eleventh Street, Oakland. The new store will be devoted exclusively to supplying the needs of amateur radio operators and others interested in short-wave equipment. It is the only exclusive store of its kind in northern California.

Brill and Purdy Open Wholesale Supply House in Oakland

Bill Brill, formerly of the concern of Wenger-Brill Company, Oakland, has joined with W. J. Purdy in opening a new wholesale radio supply house at 1016 Jackson Street, Oakland. The concern will carry a complete line of radio parts.

Al Styles, formerly with Wenger-Brill, has joined the new organization as outside salesman and will call on the trade in the Bay district.

Filtered Antenna Kits Profitable Side Line for Service Men

In many instances service men find that good radio reception is often spoiled by outside noises which are picked up on the antenna system and mixed with the incoming broadcast program which is received on the same wire.

This condition can be remedied and the performance of the set greatly improved by recommending the installation of a filtered antenna system with shielded lead-in such as are manufactured and sold in kit form for around \$4.65 retail.

The manager of a San Francisco concern employing several outside service men says that each installation they have made of a filtered antenna system has resulted in a material improvement in radio reception for their customers. Thus they are rendering a real radio service and have found the antenna kits to be one of their most profitable side lines.

Meyberg Company Enters Radio Parts Field

The Leo J. Meyberg Company, San Francisco, wholesale distributors of RCA Victor radio sets, Norge refrigerators, and Apex washers, will shortly enter the radio-parts business. A complete stock of standard radio parts, supplies and equipment of all kinds will be carried to supply dealers in this territory, it was reported.

State Radio Service to Open Berkeley Branch

Al Washer, proprietor of the State Radio Service, Oakland, will shortly open a new branch in Berkeley. As in Oakland, the new store will specialize in the servicing of radio sets and will feature Triad tubes.

Pacific Wholesale Co.

Distributors

Eveready Tubes
Eveready Batteries
Dubilier Condensers
Thordarson Transformers
Kenyon Transformers
Electrad Products

Complete Stock Parts and Accessories

116 Ninth St. UNDERhill 6862

E. C. WENGER CO.

Successors to Wenger-Brill Co.

Distributors

Radio Parts and Electric
Specialties

TRIAD TUBES
PRECEPTOR TESTERS
GILFILLAN RADIOS
VICTORY DYNAMIC
SPEAKERS

1020 Oak Street, Oakland
GLencourt 1020

SPECIALTY RADIO MANUFACTURING

Bakelite Panels
Engraving

SEND FOR CATALOGUE

JACK BRADLEY

288 GOLDEN GATE AVENUE
SAN FRANCISCO

Amateur and Experimenters RADIO EQUIPMENT NEW and USED

Speed Keys, new, \$5.45, guar.
RCA 204A Tubes, used, \$15
(Guaranteed)

Navy Headphones—50c
Navy Hand Microphones—95c

S. F. Radio Exchange

1284 Market St. San Francisco
Everything in radio—Lowest
prices.

PHILCO TRANSITONE

TERMS AS LOW AS
\$2 PER WEEK

1933 AUTO RADIO
✓ ALL ELECTRIC ✓

\$59.50 to
\$89.50

Installed

EAST BAY—OAKLAND
ELECTRIC SUPPLY CO.
329 Thirteenth Street

SAN FRANCISCO
JULIUS BRUNTON & SONS
1380 Bush Street

TRADE TOPICS continued

New Portable Radio Announced

A new portable radio set that operates on either alternating or direct current has been announced by the Ansley Radio Laboratory, 147 West Twenty-third Street, New York.

The set is in a black leatherette traveling case, measuring 12x16x8 inches, and the weight complete is twenty-seven pounds. The set requires no aerial or ground. An 8-tube superheterodyne circuit is employed, using 3-39s; 1-37; 1-85; 2-28s in push-pull and 1-80. It is equipped with automatic volume control, variable tone control, and Magnavox dynamic speaker. The retail price is \$59.50, complete with tubes.

Sub-Midget Radios Gaining in Popularity—Here to Stay

The sub-midget or cigar box type of radio set is rapidly increasing in popularity and there is no question but it is here to stay.

Because of their ordinary tone quality and limited range, however, sets of this type will never take the place of the larger and finer toned receiver as a quality musical instrument for the home. But their compactness makes them ideally suited for special purposes where small size and light weight are the principal considerations. Sets of this type have become very popular with business men for office use, and among commercial travelers, tourists, etc.

Many excellent makes of sub-midget receivers are now on the market. Some are designed to operate on 6, 32 or 110-volt current, either AC or DC, and may be used in the automobile as well as in the home or office. Others offer a tuning range that covers both the broadcast and short

wave bands and bring in the police calls.

Current models of sub-midget sets are priced between \$20 and \$25 and are available in a wide variety of designs and cabinet finishes.

Manufacturers report a very rapidly growing demand for receivers of this type and some are considerably behind on orders. Jobbers report sales good, especially to dealers in the larger cities and towns. Several dealers interviewed said their sales of sub-midget sets were showing a good turnover.

Jimmy Tuttle Back on Job

After being confined to a hospital in Berkeley for two weeks following an operation for appendicitis, Jimmy Tuttle, special Victor record representative for the Leo J. Meyberg Company, returned to work last week and is again calling on all Victor dealers in his territory.

Philco Adds to Sales Staff

Two new members were added last week to the sales staff of the Philco Radio and Television Corporation, San Francisco branch.

Byron C. McDonald, formerly with the RCA Victor organization, has been assigned to cover the Coast territory as far north as Eureka. Herman Beck will cover the peninsula territory as far south as King City.

Ask Mac, He Knows

Howard MacCauley, better known in Petaluma, California, as Mac's Radio Service, is studying to be a Radioman in Uncle Sam's Naval Reserve and attends classes every Friday night with the Communications Unit at Inverness.

Mac says a man must be able to receive forty words of

code a minute to qualify for Radioman First Class and wants to know how many words a minute one has to receive to be an Admiral. The inquiry has been referred to our research department.

Eleven New Models in Apex Washer Line

The Leo J. Meyberg Company, San Francisco, received their first shipment of the new 1933 model Apex washers last week. There are eleven models in the new line, with prices ranging from \$49.75 to \$166.50.

The new Apex washers have greater eye appeal than ever before, and mechanical improvements have been made which greatly improve the efficiency of the machines.

Reports Business Conditions Favorable After Trip Through Territory

After completing a trip that brought him into close contact with radio business conditions throughout the Sacramento and San Joaquin valleys, Zack of the Zack Radio Supply Company, San Francisco, wholesale radio distributors, reports that general business conditions in that section appear relatively better in that section than elsewhere in northern California.

"Business in those sections has held remarkably steady," said Zack, "and each week is showing a gradual improvement in the retail dealer demand for radio parts of all kinds."

Eva Black Assigned to RCA West Coast Post

Eva Black of the RCA Victor record department, Camden, New Jersey, has been assigned to an important post at the company's West Coast headquarters in Hollywood, California. As part of her new work she will contact Pacific Coast artists for recording.

Brill-Purdy to Distribute Atlas Radio Line

The Atlas Radio Company, Okawville, Illinois, have appointed the Brill-Purdy Company, Oakland, distributors in that territory for their complete line of condensers, transformers, and resistors.

Rotoverso Washer Prices Reduced

The retail prices on all models of Rotoverso washing machines have been reduced \$10, it was announced this week. The new list prices are \$59.50, \$74.50, and \$129.50.

To Distribute Sunbeam Appliance Line

Coast Radio Supply Company, San Francisco, have taken on the complete line of Sunbeam electric appliances and will act as wholesale distributors in the northern California territory.

Dealer Barter Radio Set for Butter and Eggs

A radio dealer from Fresno was visiting in San Francisco last week and told of a recent sale in which food was used instead of money as the medium of exchange and both parties were highly satisfied with the transaction.

"A rancher wanted to buy a radio set but could not pay cash for it," said the dealer. "He told how present market conditions prevented him from selling all his produce and offered to supply me each week with butter, eggs and

poultry at ranch prices in payment for the set. We have to buy those things anyway, so we made a deal. I gave him the set and he gave me a credit for the foodstuffs which he brings to my store when he comes to town twice a week. Both of us are well satisfied. I'm going to try to make another trade with him when my present credit runs out."

The barter idea is spreading and no doubt a lot of trading will be done on that basis. The only trouble is that the manufacturer still insists on doing business on a cash basis. If some kind of a trade deal can be worked out with the manufacturer who makes the merchandise it will be swell.

Bushnell Opens New Office in Oakland

L. H. Bushnell, well known to the radio trade in the Bay district, has opened new office headquarters in the Pacific Building, Oakland, under the name of Bushnell Sales Company.

Mr. Bushnell will act as manufacturers' representative in that territory. At present he represents the Miller Coil Company and the Burton-Rogers line of testing equipment.

Clarion Accepts Hazeltine and Latour Licenses

Announcement has been made by Transformer Corporation of America that they have accepted Hazeltine and LaTour licenses in order to give Clarion dealers every ad-

vantage possible from the standpoint of new developments and research.

Manufacturers who are keeping in step with the progress of the industry must necessarily take advantage of a centralized laboratory to permit their receivers being up to the minute in qualifications and design.

With the acceptance of the Hazeltine and LaTour licenses, Clarion is now in a position to keep their dealers supplied with radio apparatus embodying all the latest improvements and developments available to the industry.

New Receivers Used

United Air Lines is changing its receivers on the planes to a new type ultra-selective superheterodyne unit that provides for clearer reception of radiophone reports from the ground stations. The air transport company is also installing the new devices perfected in its radiotelephone laboratory at its thirty-seven ground stations and on its fleet of one hundred airplanes.

The company is taking the delivery of a large fleet of new type, low-wing, twin-engined monoplanes carrying ten passengers, mail and express, which have a cruising speed of 155 m. p. h. and top speed of 175 m. p. h., being built by the Boeing Airplane Company of Seattle. These new planes, which will fly from the Pacific to the Atlantic via Chicago in less than twenty-four hours, are being equipped with the newest radiotelephone apparatus.



TALK — SING — PLAY

THROUGH YOUR OWN RADIO

BROADCAST your own voice on programs coming through your radio set—make announcements from any part of the house, inject wise cracks, josh, and mystify friends. "World Mike" made especially for home use, attached in jiffy, any set. Not a Toy, BUT A REAL INSTRUMENT. Also put on your programs at home, club, parties! Barrels of fun! De Luxe Hand Model \$1.00 Postpaid (C. O. D. 24c extra). Complete, simple directions with every set.

THE MICROPHONE LABORATORIES

718 Mission Street

San Francisco, California

Printed in the U. S. A. by The James H. Barry Co., San Francisco



NEW 5 TUBE REMLER MINUETTE

WHETHER you prefer Hill Billies or symphony, Lawrence Tibbett or Ed Wynn, your enjoyment of radio will be increased materially if you listen with the improved Remler Minuette.

Now with five tubes instead of four—and with superheterodyne circuit, the Remler Minuette has greater power and even finer tone quality.

The large speaker eliminates hum and distortion, permitting performance characterized by vivid realism. Finger-tip controlled short-wave with single dial brings in police calls and other short-wave novelties. Continuous tone control permits full tonal value at any desired volume.

For those who insist on musical range, and who at the same time are operating on a limited budget, the Minuette is a happy solution. Complete with tubes and short wave, it is an entertainment value supreme at **\$29.90**

Your dealer will give you terms

REMLER COMPANY, Ltd.

2101 Bryant Street

San Francisco

Remler Minuette
Five-tube Superheterodyne

\$29.90
With Short Wave



REMLER — THE RADIO FIRM AS OLD AS RADIO