

# Broadcast Weekly

FOR  
WEEK OF  
November  
16-22

"THE LEADING RADIO GUIDE OF THE PACIFIC COAST"

35  
100



*Ernie Smith*

WHO WILL ANNOUNCE  
THE U.C. vs STANFORD GAME FOR  
W.P. FULLER & CO. over stations  
KFRC, KHJ, KOL, KOIN  
KFPY, KMJ, KDYL



# Crosley Brings You a Radio Sensation—

*An Exquisite Table, Mantel or Clock  
Type Self-Contained Radio Receiving Set*



ON THE MANTEL



ON THE TABLE



NEXT TO EASY CHAIR



*Screen Grid  
Neutrodyne  
Power Speaker—A. C. Electric*

## *The Crosley NEW BUDDY*

*Only 15 $\frac{3}{8}$ " high, 15 $\frac{3}{8}$ " wide, and 9 $\frac{3}{4}$ " deep*

**T**HIS sensational, new radio receiving set has amazed the radio world! Breath-taking beauty—superb tone—marvelous performance! The exquisitely designed cabinet is of genuine Crosley Repwood—an exact replica of a beautiful, original hand carving. A turn of the dial brings your favorite programs—The CROSLY NEW BUDDY is keenly selective and wonderfully sensitive. It is so light in weight and small in size that it can easily be moved from place to place. The newest type Crosley electro-magnetic power speaker is used. The NEW BUDDY employs three type -24 Screen Grid tubes, one type -45, one type -80. Never before in the history of radio has so remarkable a set been offered at such an amazingly low price. See and hear this new and astonishing radio marvel—either at your nearest dealer's or in your home.

**\$64.50**

*Complete with TUBES*

121-131  
Ninth Street  
SAN FRANCISCO

**KIERULFF & RAVENSCROFT**  
INCORPORATED  
RADIO EQUIPMENT

135-139  
West 17th Street  
LOS ANGELES

**YOU'RE THERE WITH A CROSLY**

# BROADCAST WEEKLY

(FORMERLY RADIOCAST WEEKLY - - ESTABLISHED 1922 AS BROADCAST PROGRAM)

A. J. URBAIN, *Publisher*

PUBLISHED ON THE FIRST DAY OF  
EACH WEEK BY

**BROADCAST WEEKLY  
PUBLISHING  
COMPANY**

PACIFIC BUILDING,  
821 MARKET STREET, SAN FRANCISCO  
TELEPHONE DOUGLAS 5273



ENTERED AS 2<sup>ND</sup> CLASS  
MATTER, MARCH 25, 1923, BY THE  
POST OFFICE, SAN FRANCISCO, CALIFORNIA  
UNDER ACT OF MARCH 3, 1879

**COPYRIGHT, 1930 BY  
BROADCAST WEEKLY  
PUBLISHING COMPANY**

10 CENTS THE COPY FROM ALL NEWSDEALERS  
BY SUBSCRIPTION \$3.00 PER YEAR

Vol. 9

San Francisco

NOVEMBER 15, 1930

Los Angeles

No. 8

## Broadcasters to Aid in National Job Hunt

**T**HE full weight of the tremendous radio facilities of the country is to be thrown behind the government's campaign to eliminate unemployment and restore normal conditions, by carrying to the people the messages of the President's Emergency Committee for Employment.

The committee is headed by Col. Arthur Woods of New York, who in 1921, led the government's fight against the unemployment caused by the deflation of after-war industry. The facilities of the National Broadcasting and Columbia nation-wide networks have already been placed at the disposal of the committee by the heads of those companies and a large number of stations not affiliated with either system have evidenced their desire to aid.

It is remembered by members of the president's committee who also served in 1921-22 that the earlier fight was conducted without the aid of radio, then in its infancy. They are, however, eager to avail themselves of this additional facility of communicating with the general public, which then could be reached only through the newspapers.

Use of the radio as part of the campaign against unemployment does not contemplate the delivery of any messages of the "let's

go to work" or "everything's all right" type. For the best part of a year, the country has been flooded with optimistic statements that business was on the upgrade. It is now realized that saying something does not make it so, and the committee's plans for broadcasting involve explanations of how various communities have met their individual unemployment situation so that other communities may use that experience in mapping out their own programs of relief.

The seriousness of the present situation, which will grow progressively worse as cold weather moves south unless something is done, is not minimized by Colonel Woods. In fact, it is planned to tell the people just how severe the emergency is, both for the purpose of influencing business men to provide as much employment as they possibly can and to show how necessary it is that those who are fortunate enough to be working shall contribute generously to community chest and other methods of relieving the distress of those who have no jobs.

The big use of radio, according to members of the committee, will be the carrying of these messages to 122,000,000 people of the country, spurring on the work of relief and at the same time reassuring the unemployed that actual, practical steps are being taken to get work for them.

# MICROPHONE GOSSIP



Nita Mitchell, the singer of those "Low-Down Blues" on the Golden State Blue Monday Jamboree, has had a varied experience on the stage and in night clubs all over the country. She was a featured performer for a season in one of the famous Texas Guinan's Night Clubs in New York City. Nita is small in stature but mighty when it comes to crooning a blues song. She has black hair, brown eyes and a very vivid personality.

\* \* \*

To the various oil companies of California goes the credit for bringing many of the outstanding broadcasts of western radio. All of the important major sport events are brought to the homes of the sport-loving public by the Associated Oil Company over KPO with Don Thompson, one of the nation's brilliant athletes presenting the events in his colorful and graphic word paintings. The Standard Oil Company has fostered leading musical events, making it possible for the western audiences to enjoy music, such as symphony orchestras and the Standard School of Music, aimed to promote a better understanding of the best in music. The Shell Oil Company features "Dobbsie" and his gang in a daily broadcast from KPO 8 to 9 o'clock in a program that has as its reason for being an instrument with which to bring to the shut-ins, the convalescents, the weary, and the unfortunate, cheer and hope and to help them over the rough spots on the road of life.

\* \* \*

Madame Fritzi Rehbach, well-known concert pianist heard over KJBS every Sunday afternoon, is American born, although having studied for many years abroad at the Royal Conservatory and the Hochschule at Leipzig.

\* \* \*

Ray Tellier, drummer in Walter Rudolph's orchestra at KTAB, is one of those people with whom you'd like to spend hours just listening to them tell of places they've been. He is a vagabond, to be sure. He has traveled in Australia, India, Egypt, Italy, France and England. Ray has always been interested in dance bands. In 1919 he started a four-piece band which "grew and grew." In 1922 his band opened the Rose

Room of the Palace Hotel. Later they were at the Winter Garden and during the last few years he has directed and managed orchestras at Russian River during the vacation season.

\* \* \*

Josef Hofmann, world famous pianist, who is star of the Atwater Kent Radio Hour November 16, was born in 1876, and made his first appearance as a concert artist at the age of six years. Hence he has been almost constantly before the public as an artist for forty-eight years. During that time he has grown from an infant prodigy into one of the few universally recognized geniuses of musical expression. Unlike most child wonders, he has matured actually under the eyes of the public to hitherto unscaled heights of artistic achievement.

\* \* \*

Billie Landers, the colorful KJR and Northwest Broadcasting System blues singer, has added another rôle to her career. She is singing in the Metropolitan Theater with the Bainbridge Players daily. Billie is getting a "big hand" for her work. The Bainbridge Players, from Minneapolis, Minn., are playing an extended engagement in Seattle.

\* \* \*

Bill Simmons and his California Cowboys, KROW, are back from Hollywood, where they made four new Victor records which will be on sale very shortly. All four songs were written by Bill himself, with the aid of Chuck Darling, his harmonica player.

\* \* \*

Lou Marcasie is another of the additions to the KMTR studio orchestra. Marcasie is expert on saxophones, clarinet, bass clarinet and oboe, which combination is not usual, and his musical experience is not usual either. He opened with Max Fisher as the first orchestra at the Cocoanut Grove, with the late Art Hickman at the Biltmore, when the beautiful ballroom opened; played with Max Fisher for Ziegfeld's Follies in New York, with Gus Arnheim at the Cocoanut Grove, and always in his spare moments is found at Paramount or RKO motion picture studios in the recording band on the set.

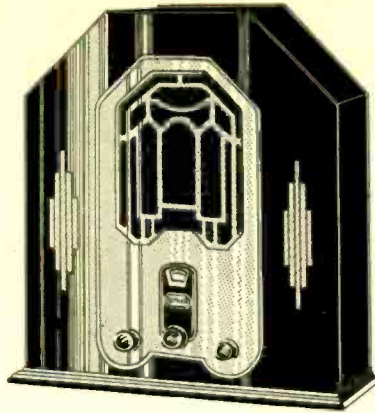

# YOUR BIG GAME TICKET



Your home is the stadium. Draw up your favorite easy chair, spin the dial, tune in, and the game is on!

The Remler Cameo is your season's ticket to all of the games, including the "Big Game." The cheers of the rooters, the thrill of the bands, and the excitement of the game itself play by play, are all yours without the wild scramble, the milling mobs, and the difficulties of parking.

Visit your nearest dealer, ask for a demonstration of the Remler Cameo and have one of these superlatively toned receivers—made by the second oldest manufacturers of quality radios—installed in your home in time for the Stanford-California and the U. S. C.-Notre Dame games.

Complete with tubes, \$64.50.

# REMLER CAMEO

*Made by the*

Gray & Danielson Mfg. Co.  
2101 Bryant Street, San Francisco

# BEHIND the MIKE with DOBBSIE



THE beautiful strains of a violin wafted softly and melodiously through the loudspeaker.

"A real artist—one of the West's greatest," said Dobbsie as the last notes of "California Lullaby" died away.

Hugh Barrett Dobbs and the writer were sitting before the radio in Dobbsie's comfortable Burlingame home listening to the Monday evening broadcast of Rudy Seiger and his Shell Symphonists. Seiger had just concluded playing a violin solo number of his own composition—one of the more than fifty he has written in recent years.

Then came the Shell Symphonists under Seiger's baton playing the lilting tune of Lacombe's "Spring Morning Serenade," followed by selections from Verdi's "Othello." And so it was throughout the hour. The whole gauntlet of music, from the classics to the ballads, was paraded before us. "Which," remarked Dobbsie, "is one of the secrets of Seiger's tremendous popularity with the radio audience. He doesn't play to any special group of listeners, but selects his program so that it will appeal to everyone. It is not high-brow, neither is it low-brow. Seiger seems to sense his audience's likes and dislikes and has managed to strike a happy medium.

"But don't take this to mean that this alone is the reason for Seiger's success," Dobbsie added. "Seiger's ability as a violinist, as a director, his personality, the musicians he has gathered about him, all contribute their bit toward making the Shell Symphonists one of the greatest musical aggregations of its kind in the United States.

"Every man in Seiger's organization is a musician of the highest type, every one a soloist of real ability. J. Chandler Smith, the pianist, for example, ranks as one of the West's real geniuses on his chosen instrument. He has been with Seiger for more than fifteen years, interrupted only by a year in Europe, which he spent studying under the masters of that country. Rudolf Kirs, the cellist, is noted for his remarkable tone and has played in symphonies throughout the world. Arthur Storch, all-soloist bass player of the Shell Symphonists, toured the world with Sousa. Edward Bergenholtz,

who plays the French horn, has been under Seiger's baton for nearly fifteen years, and besides his ability as a soloist, composer and arranger, is musical director of the Oakland high schools. These are just a few of the members of Seiger's group which go to make it the all-star aggregation it is," Dobbsie concluded.

Seiger's place in the musical life of the West is unique. He is distinctly a product of the West, born, raised and educated in San Francisco.

His first teachings on the violin were from his father, himself a violinist of rare ability who had played before audiences the world over. Later young Seiger studied under August Hinrichs, Guilo Minetti and William Hoffman. At the age of 17 years he had become one of the city's finest violin masters and was chosen to direct the Grand Opera House orchestra during the reign there of the famous Richard Mansfield.

Then came several years during which Rudy and his orchestra became the rage of San Francisco's gay musical life, interrupted only by the great fire in 1906. It was shortly thereafter that Seiger was offered the post he now holds at the Fairmont Hotel.

Rudy's first radio audience was back in 1919 and consisted of a half dozen sailors aboard one of Uncle Sam's warships anchored in San Francisco Bay. The broadcast originated from a tiny room atop the Fairmont Hotel, where one of the Coast's first experimental transmitting stations had been erected. Up to that time no one had ever thought of broadcasting anything but phonograph records, or, perhaps, announcing in a sing-song voice "Hel-lo-o-o, Hel-lo-o-o. This is station 9X1 speaking. Can you hear me?" On this particular evening something had happened to the phonograph. Someone thought of Rudy and his violin, conveniently handy downstairs. And so it was that Rudy Seiger, as far as can be learned, was the first in the West to broadcast "in person" over the air.

Later the experimental station was improved and went on the air as a full-fledged

broadcaster under the call letters of KDN. Here again Seiger led his field by being the first on the Coast to direct an orchestra before a microphone. From then on Seiger appeared frequently as orchestra director or soloist on the air.

In 1925 radio started to come into its own and a few far-sighted advertising men began to see the possibilities of radio in their business. One of the most enthusiastic among them was E. H. Sanders, advertising manager of Shell Oil Company, who, seeing a bit farther than the rest, determined that an outstanding personality and real talent were the two factors needed to make a "commercial" type program pay its sponsors dividends. Rudy Seiger filled these requirements, but upon being approached on the subject of "prostituting his art," as he felt about it then, steadfastly refused to go on the air as an advertising medium. But Sanders, foreseeing Seiger's tremendous possibilities, was not to be rebuked. Not quite two years later Seiger signed the contract which brought into being the organization which has since become one of radio's most popular musical aggregations—Rudy Seiger and his Shell Symphonists.

Today the far-sightedness of E. H. Sanders stands rewarded. Seiger himself has risen to the place of the best loved and most popular directors and soloists on the air. His fan mail is the puzzle and despair of almost every radio artist in San Francisco. Rudy's letters from his admirers have required the combined efforts of himself and a secretary for several hours each day. And this is just a bit unusual for an artist of Seiger's type who does not make any special "play" for letters from listeners. The usual artist of the air who proves a "hit" with the radio audience finds himself at first deluged with fan mail, which gradually dwindles off until he considers himself fortunate to receive several postcards a day. But not Rudy! His mail has maintained its first "splurge" proportions. Neither their number nor their enthusiasm has lessened. All of which makes it a bit difficult for other less fortu-

nate stars of the air to explain to their station director or sponsor the reason for their mail decrease, which is the medium by which an artist's popularity is judged.

That Seiger is responsive to the tribute paid him by his great radio audience is seen in the beautiful melody of "Song of the Air," which he composed and dedicated to the radio fans of the West. Among his other compositions, all published and meeting with great popularity, are "Zamboanga," "Argentine Love," "Tango D'Oro," "California Lullaby," "Rainbow Lane," "Lido" and "The Arrogant Youth." There are dozens of others, published and unpublished, which Seiger frequently incorporates into his broadcast programs. He is a member of the famous Bohemian Club of San Francisco and has already written three musical plays which were produced at that exclusive club's yearly Hi-Jinks among the redwoods of the Russian River.

A rather amusing story is told of his early efforts as a musical composer:

A woman who ran a candy store, but spent her spare moments in composing poetry, came to Rudy one day with the offer that if he would set one of her poems to music she would give him a hundred dollars. Yes, Rudy would be glad to do it, whereupon the young musician proceeded to spend every night for a week writing a melody to fit the poem. But upon presenting his finished manuscript, he was sadly but firmly informed that there was no money forthcoming, but he might take the hundred dollars out in trade if he wished. And Rudy did! "Many's the time I got sick eating all that candy," Rudy reminisces, "but I was determined to get my money's worth out of that music!"

Rudy Seiger and his Shell Symphonists are presented every Monday evening from 8 to 9 o'clock, Pacific standard time, over the Pacific Coast network of the National Broadcasting Company, which includes stations KPO, San Francisco; KHQ, Spokane; KOMO, Seattle; KFI, Los Angeles, and KSL, Salt Lake City.



Rudy Seiger



# IN TUNE

---

---

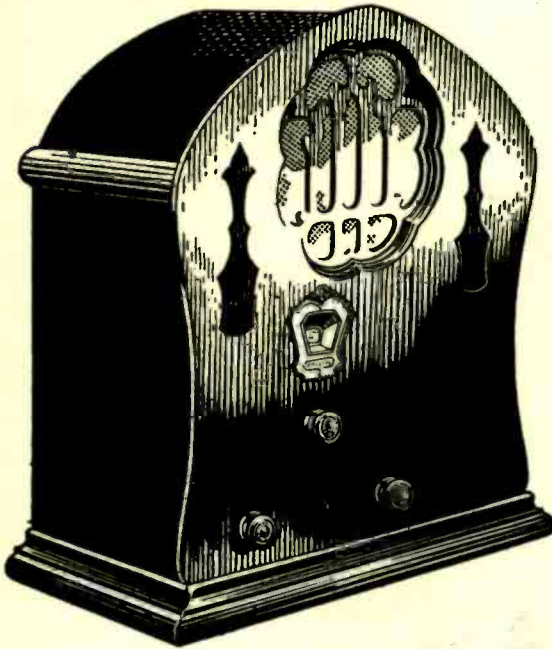

## TONE CONTROL

- Triple screen-grid!
- Push-pull 245's!
- Screen-grid power detector!
- Full electro-dynamic speaker!
- Illuminated dial!
- Completely shielded all-steel chassis!
- Local distance switch!
- Phonograph jack!

## CLARION JR.

in beautiful walnut cabinet  
with decorative burl overlay

**\$64.50**

*Complet with Tubes*

Battleship construction throughout. Ample sensitivity to bring in distant stations. Selectivity rivaling the most expensive radios. Beautiful walnut cabinet with decorative burl overlay.

**THE MIGHTIEST MIDGET ON THE MARKET**



# WITH THE TIMES

---

---

“**W**E MODERNS” demand convenience — convenience above all else. And now radio falls in line with our demands! Clarion Jr. is truly the radio convenient — so pact that it may be moved from room to room and placed anywhere you want to listen to it—yet complete with every big radio feature.

When you hear Clarion Jr. in action,

when you listen to its magic tone and test its uncanny selectivity and sensitivity — you’ll realize that never before have you been able to buy such a fine radio at this amazing price.

Ask your Clarion dealer to demonstrate—he will explain how you can arrange to buy Clarion Jr.

on the small-payment plan and begin enjoying it in your own home tonight!

*Other Clarion Models in Consoles and Radio-Phonograph Combination*

\$109 to \$199

—NOW, Write, wire or phone—for the name of your nearest dealer

**W. E. & W. H. JACKSON, Inc.**

*Northern California Wholesale Distributor*

San Francisco: 255-261 Ninth Street

*UNderhill 2900*

Oakland: 2511 Broadway

*LAkeside 3833*

*Clarion Radio*

THE GREATEST RADIO VALUE AT ANY PRICE

---

---

# Cunningham RADIO TUBES

Have Your  
Radio Tubes  
**TESTED**  
Regularly



**I**S your radio struggling under a tube handicap? By having your dealer test your tubes, you'll no doubt find that lazy, worn-out tubes which need replacing are crippling your radio's performance. A new, wide-awake Cunningham tube in every socket will add pep and sparkle to your set.

*Re-tube and protect the nerve center  
of your radio*

**E. T. CUNNINGHAM, INC.**

NEW YORK

CHICAGO

SAN FRANCISCO

DALLAS

ATLANTA

---

---

SUNDAY Programs . . . . November 16, 1930



Lucille A. Harger KPO—10 p.m.

TIME	STATION	PROGRAM



Max Dolin KYA—5 p.m.

BEST BETS TODAY

491.5 Meters 610 Kcys. **KFRC** Prospect 0100 1000 Watts

Don Lee, Inc., San Francisco, Calif.

- 8 to 8:30 a.m.—Organ recital, Eleanor Allen
- 8:30 to 9 a.m.—"Come Into the Garden," CDLBS
- 9 to 11 a.m.—"Home Sweet Home" concert, DLBS
- 11 to 11:30 a.m.—"Chapel of Memories"
- 11:30 to 12 noon—Sherman Clay concert
- 12 to 2 p.m.—New York Philharmonic Orchestra, CBS
- 2 to 2:30 p.m.—Organ recital, DLBS
- 2:30 to 3 p.m.—French trio, CBS
- 3 to 4 p.m.—Jazz Classics, DLBS
- 4 to 5 p.m.—KFRC Salon Orchestra, DLBS
- 5 to 5:15 p.m.—The World's Business, CBS
- 5:15 to 5:30 p.m.—"Piano Moods," Edna Fischer
- 5:30 to 6 p.m.—Fred Benloff Players
- 6 to 6:30 p.m.—Majestic's Old Curiosity Shop, CBS
- 6:30 to 7 p.m.—Cadillac-La Salle concert, featuring Charles Bulotti, tenor; Juanita Tenynson, soprano, and the KFRC Concert Orchestra under the direction of Meredith Willson, DLBS
- 7 to 7:30 p.m.—Toscha Seidel and his orchestra, CBS
- 7:30 to 7:45 p.m.—"Uncle Willard"
- 7:45 to 8 p.m.—Musical Forget-Me-Nots
- 8 to 8:30 p.m.—Three Decades of Dance Tunes, DLBS
- 8:30 to 9 p.m.—"Out of the Scrap Book," DLBS
- 9 to 9:30 p.m.—Chevrolet Chronicles
- 9:30 to 11 p.m.—Val Valente's orchestra, DLBS
- 11 to 12 midnight—Organ recital, DLBS

315.6 Meters 950 Kcys. **KFWB** Hollywood 0315 1000 Watts

Warner Brothers, Hollywood, Calif.

- 8:30 to 9 a.m.—Funny Paper Man
- 9 to 1 p.m.—Late recordings
- 5 p.m.—Late recordings
- 6 p.m.—Harry Jackson's entertainers
- 6:30 p.m.—Ted Dahl's instrumental quartet; The Three Charmers and Eleanor Gail, soprano
- 7 p.m.—Burr McIntosh, Cheerful Philosopher
- 7:30 p.m.—The "Mirth Quakers"
- 8 p.m.—Continuity by Tom Gibson
- 8:30 p.m.—Ted Weems and his orchestra
- 9 p.m.—So-A-Tone broadcast (records)
- 9:15 p.m.—Red Nichols and his Five Pennies
- 9:30 p.m.—Forget-Me-Nots
- 10 p.m.—George Olsen's music

243.8 Meters 1230 Kcys. **KYA** Prospect 3456 1000 Watts

Pacific Broadcasting Corp., San Francisco

- 9 a.m.—Recorded program
- 9:30 a.m.—Melody Half Hour
- 10 a.m.—Charles Beauty Salon
- 10:15 a.m.—Salon music; Benloff program
- 10:45 a.m.—Church services from Old St. Mary's Church
- 12 noon—Highlights; Album Airs
- 2 p.m.—Dollo Sargent, organist
- 3 p.m.—Chamber music; band music
- 4 p.m.—Memories of Great Masters of Music
- 5 p.m.—Max Dolin and string trio
- 6 p.m.—Fox and Warfield Theaters Revue
- 6:30 p.m.—Herman Miller and orchestra
- 7:30 p.m.—Kevin Ahearn, Irish songs
- 8 p.m.—Old St. Mary's Church services
- 9 p.m.—"The Angelus Ensemble"; Gene Sullivan, baritone
- 10 p.m.—Three Shades of Blue
- 10:30 p.m.—Dollo Sargent, organist; Kevin Ahearn, tenor

468.5 Meters 640 Kcys. **KFI** Westmore 0337 5000 Watts

Copyright, 1930, E. C. Anthony, Inc., L. A.

- 8:30 a.m.—Breakfast with Sperry, NBC
- 9:30 a.m.—Fryor Moore Orch. with male octet
- 10:50 a.m.—Temple Baptist Church
- 12:10 p.m.—Earl Kass, baritone
- 12:30 p.m.—Helen Guest, ballads
- 1 p.m.—National Thrift Golden Hour with Virginia Flohri, James Burroughs and orchestra
- 2 p.m.—Philadelphia Symphony Orchestra, NBC
- 3 p.m.—Sylvia's Happy Hour
- 3:30 p.m.—Aeollan organ recital
- 4:30 p.m.—"Advanced Thought," Leila Castberg
- 5 p.m.—Enna Jettick Melodies, NBC
- 5:15 p.m.—Collier Hour, NBC
- 6:15 p.m.—Atwater Kent, NBC
- 7:15 p.m.—Studebaker Champions, NBC
- 7:45 p.m.—Frank Kneeland, baritone
- 8 p.m.—Evelyn Snow, contralto
- 8:15 p.m.—Huntington Library program
- 8:30 p.m.—P. Mayer, violin recital
- 9 p.m.—Borden Milk program, NBC
- 9:30 p.m.—Jane Green, Ron Wilson, vaudeville headliners
- 10 p.m.—Fryor Moore orchestra
- 10:30 p.m.—Packard Dance Orchestra with Three Co-eds, Mort Kibbe, director
- 11 p.m.—The Vagabonds, NBC

## SUNDAY Programs

**779.5 Mtrs. NBC-KGO Sutter 1920**  
**790 Kcys. 7500 Watts**  
**National Broadcasting Co., San Francisco**

8:30 to 9:30 a.m.—Organ Recital, KGO  
 8:30 to 9:30 a.m.—Breakfast with Sperry, KHQ, KOMO, KGW, KPO, KFI, KFSD

A family breakfast table with a good-natured uncle in the role of pater-familias, and a group of pleasant friends who drop in for the morning meal, is the setting for the sketch, "Breakfast with Sperry."  
 9:30 to 10:15 a.m.—National Oratorio Society, KGO

Reinald Werrenrath will direct the National Oratorio Society in a 45-minute program.

10:15 to 10:30 a.m.—Piano Capers, KGO  
 10:30 to 11 a.m.—Neapolitan Nights, KGO, KFSD  
 Soloists will be Dolores Cassinelli, soprano; Giuseppe di Benedetto, tenor and director, and Joe Biviano, accordionist. The Paladino mandolin quartet and an orchestra will also be heard in this program of Italian music.

11 to 12 noon—Grace Cathedral Service, KGO  
 12 to 1 p.m.—National Youth Conference, KGO, KHQ, KOMO, KGW, KPO

The program, a religious service for the younger generation. Includes a radio question box, in which Dr. Poling answers queries sent him by his listeners. His sermon will be on the topic, "When Shall I Stop?" George Shackley directs the musical program.

1 to 2 p.m.—Dr. S. Parkes Cadman, KGO, KHQ, KOMO, KGW

Dr. S. Parkes Cadman will speak of "A Modern Idolatry" when he conducts his weekly radio religious feature.

2 to 3 p.m.—Philadelphia Storage Battery Company Program, KGO, KHQ, KOMO, KGW, KPO, KFI, KFSD, KTAR  
 Leopold Stokowski and the famous Philadelphia Symphony Orchestra will be presented in the second of a series of four concerts over a coast-to-coast NBC network today.

3 to 4 p.m.—Catholic Hour, KGO, KHQ, KOMO, KGW, KECA, KTAR

"The Role of Conscience" is the subject of the sermon to be delivered by the Rev. James M. Gillis, C. S. P., during the broadcast.

4 to 5 p.m.—Sunday Concert, KGO, KOMO, KGW, KFSD

Lucille Kirtley, soprano, will be heard in the Sunday concert.

5 to 5:15 p.m.—Enna Jettick Melodies, KHQ, KOMO, KGW, KPO, KFI, KFSD, KTAR

"But the Lord Is Mindful of His Own" will be sung by Mme. Ernestine Schumann-Heink. A mixed quartet and a special instrumental ensemble of strings, vibraphone and piano will augment the program.

5 to 6 p.m.—The Vagabonds, KGO, KECA

5:15 to 6:15 p.m.—Collier's Radio Hour, KHQ, KOMO, KGW, KPO, KFI

Dramatic sketches, musical numbers and comic skits will surround the talks of several guest speakers to be heard over the NBC network.

6 to 6:15 p.m.—News Service, KGO

6:15 to 7:15 p.m.—Atwater Kent Hour, KHQ, KOMO, KGW, KPO, KFI

A distinguished guest artist and an orchestra conducted by Josef Pasternack will be heard during the Atwater Kent hour over a nation-wide NBC network.

6:15 to 6:45 p.m.—Evening Reveries, KGO

6:45 to 7:15 p.m.—The Olympians, KGO, KTAR  
 Hymns will mark the opening and the close of the 30-minute vocal concert. Led by Mynard Jones, this male quartet will include two spirituals and a group of three familiar songs by Stephen Foster among the selections.

7:15 to 7:45 p.m.—Studebaker Champions, KGO, KHQ, KOMO, KGW, KFI

Salon arrangements of favorite light compositions and original transcriptions of popular dance numbers will be offered.

7:45 to 8:15 p.m.—Sunday at Seth Parker's, KGO, KGW, KFSD, KTAR

The quaint philosophy of Seth will be heard again with the broadcasting of Sunday at Seth Parker's. All of the familiar Jonesport characters will take part in this program.

8:15 to 8:30 p.m.—The Entertainers, KGO, KFSD, KTAR

8:30 to 9 p.m.—Gunnar Johansen, Pianist, KGO, KFSD, KTAR; KGW 8:45 to 9 p.m.

Gunnar Johansen, young Danish pianist, will be heard in a half-hour recital.

9 to 9:30 p.m.—Borden Program, KGO, KHQ, KOMO, KGW, KFI, KTAR, KSL, KOA

Light opera, popular songs and ballads will be presented during the Borden program.

9:30 to 9:45 p.m.—Enna Jettick Melodies, KGO, KHQ, KOMO, KGW, KECA, KTAR

"Has Anybody Here Seen Kelly," one of the greatest songs of the "spelling" type, will be sung by a mixed quartet to the accompaniment of a special instrumental ensemble.

9:45 to 10:15 p.m.—The Reader's Guide, KGO

10:15 to 1 p.m.—Concert Jewels, KGO, KECA, KOA

Eva Gruninger Atkinson as the soloist on the Concert Jewels presentation will sing two great arias for contralto. An orchestra led by Emil Polak will furnish the balance of the program.

11 to 12 midnight—The Vagabonds, KGO, KFI, KSL

**361.2 Meters**  
**830 Kcys.**

# KOA

**York 5090**  
**12,500 Watts**

**General Electric Co., Denver, Colorado**

1 to 2 p.m.—Dr. S. Parkes Cadman

2 to 3 p.m.—Philco Symphonic Hour

3 to 4 p.m.—Catholic Hour

4 to 4:30 p.m.—Harbor Lights

4:30 to 5 p.m.—Major Bowes' Family

5 to 5:15 p.m.—Enna Jettick Melodies

5:15 to 6:15 p.m.—Collier's Radio Hour

6:15 to 7:15 p.m.—Atwater Kent Hour

7:15 to 7:45 p.m.—Studebaker Champions

7:45 to 8:15 p.m.—Sunday evening at Seth Parker's

8:15 to 8:45 p.m.—The Solitaire Cowboys

8:45 to 9 p.m.—Russian Cathedral Choir

9 to 9:30 p.m.—Borden program

9:30 to 10 p.m.—Kaffe Hag Slumber Music

10 to 10:15 p.m.—Ralph Freese, tenor

10:15 to 11 p.m.—Concert Jewels

**499.7 Meters**  
**600 Kcys.**

# KFSD

**Franklin 6353**  
**1000 Watts**

**Airfan Radio Corp. Ltd., San Diego, Calif.**

4 to 5 p.m.—Sunday concert, NBC

5 to 5:15 p.m.—Enna Jettick Melodies, NBC

5:15 to 6:45 p.m.—Concert; Easley Players

6:45 to 7:45 p.m.—Chamber music

7:45 to 8:15 p.m.—Sunday evening at Seth Parker's, NBC

8:15 to 8:30 p.m.—The Entertainers, NBC

8:30 to 9 p.m.—Gunnar Johansen, NBC

9 to 10 p.m.—Hotel Del Coronado, presenting

J. Warde Hutton's concert quartet and assisting artists

10 to 11 p.m.—Kennedy's Cafe program

11 to 12 midnight—Douglas Nite Club program

## SUNDAY Programs

**440.9 Meters**  
**680 Kcys.**

# KPO

**Garfield 8300**  
**5000 Watts**

**Hale Bros. & The Chronicle, San Francisco**

8 to 8:30 a.m.—Sperry informal organ recital  
8:30 to 9:30 a.m.—Breakfast with Sperry, NBC  
9:30 to 10 a.m.—Chronicle Comics of the Air  
10 to 10:30 a.m.—S. F. Conservatory of Music program

10:30 to 11:30 a.m.—Interdenominational and nonsectarian church services, Dr. Norman E. Pendleton, pastor Grace Trinity Center United Church

12 to 1 p.m.—National Youth Conference, NBC

1 to 2 p.m.—Temple of the Golden Hour

2 to 3 p.m.—Philadelphia Symphony Orchestra, NBC

3 to 5 p.m.—Football broadcast, Olympic Club vs. St. Ignatius, from Kezar Stadium, for Associated Oil Company, with Don Thompson announcing

5 to 5:15 p.m.—Enna Jettick, NBC

5:15 to 6:15 p.m.—Collier Hour, NBC

6:15 to 7:15 p.m.—Atwater Kent program, NBC

7:15 to 7:30 p.m.—Allan Wilson, tenor, for Dixie

Dixons

7:30 to 8 p.m.—Nathan Abas, violin recital

8 to 8:30 p.m.—Radio feature

8:30 to 9 p.m.—Rudy Seiger's concert orchestra

9 to 10 p.m.—Abas String Quartet, with Noel

Sullivan, baritone

10 to 11 p.m.—Aeolian Trio with Lucille Har-

ger, contralto

**254.1 Meters**  
**1180 Kcys.**

# KEX

**Atwater 3111**  
**5000 Watts**

**Western Broadcasting Co., Portland, Oregon**

8:30 a.m.—Tillie the Toiler; Oregon Journal news

9:15 a.m.—Mary and Northwest Trio

10:30 a.m.—Oregon Rambler; organ concert

12 noon—Homer Sweetman's Collegians

1 p.m.—Blue Muddlers, novelty trio

2 p.m.—Song Bag

3 p.m.—Eiz Uhles and his violin

3:30 p.m.—Concert ensemble

4 p.m.—Hour on Broadway

4:30 p.m.—Radio Gospel Sunday School

8 p.m.—Henri Damski's Imperial Grand Orches-

tra; Betty Andersen, soprano; Jean Kantner,

baritone; Harold Strong, piano

9 p.m.—Dr. Maker, philosophy

9:30 p.m.—Portland Community Chest program

10 p.m.—Lyric Trio

11 p.m.—The Midnight Serenaders

**209.7 Meters**  
**1430 Kcys.**

# KECA

**Westmore 0337**  
**1000 Watts**

**Earle C. Anthony, Inc., Los Angeles, Calif.**

10:30 a.m.—Third Church of Christ Scientist

3 p.m.—Catholic Services, NBC

4 p.m.—Three Skippers and three minstrelettes

4:30 p.m.—Helencclair Dudley, pianist

5 p.m.—The Vagabonds, NBC

6 p.m.—Three Sisters, and Micky Conti

6:30 p.m.—Marien Mabee, soprano

7 p.m.—Margaret Kernan, diversified melodies

7:15 p.m.—Noreen Gammill, original character

sketches

7:30 p.m.—Ray Van Dyne Orchestra; Jean Dunn,

solist

8:30 p.m.—KECA Symphonette with Raine Ben-

nett, Poet of the Air

9:30 p.m.—Enna Jettick Melodies, NBC

9:45 p.m.—Felipe Delgado, baritone

10:15 p.m.—Concert Jewels, NBC

**535.4 Meters**  
**560 Kcys.**

# KTAB

**Garfield 4700**  
**1000 Watts**

**Associated Broadcasters, Oakland, Calif.**

9 to 10 a.m.—Dr. B. L. Corley  
10 to 11 a.m.—Tenth Avenue Baptist Church Bible Class

11 to 12:30 p.m.—Church services

12:30 to 1 p.m.—Chapel of Chimes Organ

1 to 1:30 p.m.—Church of Latter Day Saints

1:30 to 2:30 p.m.—Masters Album

2:30 to 4:45 p.m.—Olympic Club-St. Ignatius

Football Game

4:45 to 5 p.m.—Recordings

5 to 6 p.m.—Chapel of the Chimes organ

6 to 7 p.m.—Records; studio program

7 to 7:30 p.m.—Sunday Echoes, UBC

7:30 to 7:45 p.m.—Daily News Digest, UBC

7:45 to 8:15 p.m.—Evensong, UBC

8:15 to 8:30 p.m.—Staff Soloist Recital

8:30 to 9 p.m.—Ted Weems and his Roosevelt

Orchestra

9 to 9:30 p.m.—O'er Land and Sea

9:30 to 10 p.m.—Traumerel, UBC

10 to 10:30 p.m.—Studio program

10:30 to 11:30 p.m.—Sweet's Ballroom orchestra

**340.7 Meters**  
**880 Kcys.**

# KLX

**Lake 6000-6015**  
**500 Watts**

**Tribune Publishing Co., Oakland, Calif.**

5 to 6 p.m.—Charles Besserer, organist, from Scottish Rite Auditorium

**280.2 Meters**  
**1070 Kcys.**

# KJBS

**Ord 4148-49**  
**100 Watts**

**J. Brunton & Sons, San Francisco, Calif.**

8 to 8:30 a.m.—Popular records

8:30 to 9 a.m.—Golden Melodies

9 to 10 a.m.—Zinke program; popular music

10 to 10:30 a.m.—Sunshine half hour

10:30 to 11 a.m.—Recorded music

11 to 11:30 a.m.—Selix program

11:30 to 12 noon—Steinberg Program

12 to 12:30 p.m.—Hamburger's Half Hour

12:30 to 1 p.m.—Popular half hour

1 to 1:30 p.m.—Cord Travel Diary

1:30 to 2:15 p.m.—College tunes; records

2:15 to 2:45 p.m.—Associated Food Stores pro-

gram

2:45 to 3:15 p.m.—Popular selections

3:15 to 3:45 p.m.—Saphire Musical Gems

3:45 to 4:15 p.m.—Ambassadors from Melody-

land

4:15 to 4:45 p.m.—Popular records

12 to 7 a.m.—KJBS Owl program

**220.4 Meters**  
**1360 Kcys.**

# KGER

**Phone: 632-75**  
**1000 Watts**

**C. M. Dobyms, Long Beach, Calif.**

8 a.m.—M. E. Church, Long Beach

8:30 a.m.—Funny Paper Man

9:30 a.m.—Taubman's Men's Bible Class

11 a.m.—Calvary Church, Placentia

12 noon—Studio varieties

1 p.m.—Helene Smith, piano requests

2 p.m.—Organ requests, Dick Dixon

2:30 p.m.—Long Beach Municipal Band

4 p.m.—Charles K. Lindsey's orchestra

5 p.m.—Master's Music Shelf

5:30 p.m.—Catholic services; records

6:30 p.m.—Senoritas string trio

7 p.m.—Mariners' Concert Orchestra

8 p.m.—Calvary Church, Placentia

9 p.m.—Studio instrumentalists

9:30 p.m.—Piano and organ duets

10 p.m.—Ho-Hum Frolic and revue

11 p.m.—Dick Dixon, organist

## SUNDAY Programs

**322.4 Meters** **KROW** Glencourt 6774  
**930 Kcys.** **1000 Watts**

**Educational Broad. Corp., Oakland, Calif.**

- 8 a.m.—Sleepy-time program
- 9 a.m.—The Microphone Midgets
- 9:30 a.m.—Lillian Boyd, organist
- 10 a.m.—Watch Tower program
- 11 a.m.—Pete King, tenor; Elmer Keeton, organist; Nola Starr, vocalist; George Rogers, baritone; Lillian Boyd, pianist; Mid-Pacific Trio
- 12 noon—The Ranch Hour, presented by Bill Simmons and his California Cowboys
- 1 p.m.—Watch Tower program
- 6 p.m.—Old-fashioned community sing-song
- 7 p.m.—The Venetian Quartette: Armida Pacinotti, first violin; Joseph Pacinotti, second violin; Mary Cadwell, 'cello; Vivian Moore, piano; Robert Moore, tenor
- 9 p.m.—Musical program presented by Italian artists with lecture in Italian
- 10 p.m.—KROW Smiling Army program presented by Serg. Doc Wells
- 10:20 to 12 midnight—Dance orchestra

**322.4 Meters** **KFWI** Franklin 0200  
**930 Kcys.** **500 Watts**

**Radio Entertainments, San Francisco, Calif.**

- 2:30 to 3 p.m.—Helen Bingham and Nelle Callahan, pianist, and Al Dupont, vocalist
- 3 to 3:30 p.m.—Sacred concert
- 3:30 to 3:45 p.m.—Crowell Beard, banjoist, and assisting artists
- 3:45 to 4 p.m.—Dean Metcalf, baritone
- 4 to 4:30 p.m.—Norma Lee, contralto
- 4:30 to 5 p.m.—Sherman Clay & Co. concert
- 5 to 5:30 p.m.—Schwabacher-Frey program
- 5:30 to 6 p.m.—Selix Company program
- 8 to 9 p.m.—Service from Second Church of Christ, Scientist

**508.2 Meters** **KHQ** Main 5383  
**590 Kcys.** **1000 Watts**

**Louis Wasmer, Inc., Spokane, Washington**

- 8:30 a.m.—Breakfast with Sperry, NBC
- 9:30 a.m.—Glimpses Ahead
- 10 a.m.—I. B. S. A. services
- 11 a.m.—Central Methodist Episcopal Church
- 12 noon—National Youth Conference, NBC
- 1 p.m.—Dr. Parkes Cadman, NBC
- 2 p.m.—Philadelphia Storage Battery, NBC
- 3 p.m.—Catholic Hour, NBC
- 4 p.m.—Fidelity Savings & Loan
- 5 p.m.—Enna Jettick Melodies
- 5:15 p.m.—Colliers Hour, NBC
- 6:15 p.m.—Atwater-Kent, NBC
- 7:15 p.m.—Studebaker Champions, NBC
- 7:30 p.m.—Garden of Melody
- 8 p.m.—New Episcopal Cathedral
- 9 p.m.—Borden Milk program, NBC
- 9:30 p.m.—Enna Jettick Melodies, NBC
- 9:45 p.m.—Week-End Satire; Hartley Trio

**296.6 Meters** **KQW** Columbia 777  
**1010 Kcys.** **500 Watts**

**Pac. Agric. Foundation, Ltd., San Jose, Cal.**

- 10:15 to 11 a.m.—Sunday School Lessons by Fred J. Hart
- 11 to 12:30 p.m.—Morning Services, First Baptist Church, conducted by Rev. Paul H. Ralstin
- 7:30 to 9 p.m.—Evening Services, First Baptist Church

**285.5 Meters** **KNX** Hempstead 4101  
**1050 Kcys.** **5000 Watts**

**L. A. Evening Express, Los Angeles, Calif.**

- 9 to 11 a.m.—Records; musical program
- 11 to 12:30 p.m.—First Presbyterian Church
- 12:30 to 1 p.m.—Louise Johnson, astroanalyst
- 1 to 2 p.m.—International Bible Students program
- 2 to 4 p.m.—City Park Board musical program
- 4 to 4:30 p.m.—Roberts Golden State Band
- 4:30 to 5:30 p.m.—First Radio Church of the Air
- 5:30 to 6 p.m.—Scriptural Research Bureau
- 6 to 6:10 p.m.—Sponsored program
- 6:10 to 6:30 p.m.—Special concert recordings
- 6:30 to 7 p.m.—Hollywood Humanist Society
- 7 to 7:30 p.m.—The Budget Plan program
- 7:30 to 8 p.m.—Arizona Wranglers
- 8 to 9 p.m.—Services First Presbyterian Church
- 9 to 10:30 p.m.—Calmon Luboviski, violinist; Claire Mellonino, pianist; Rosalie Frye, contralto
- 10:30 to 11:30 p.m.—Pantages Hollywood Theater

**265.3 Meters** **KSL** Wasatch 3901  
**1130 Kcys.** **5000 Watts**

**Radio Service Corp., Salt Lake City, Utah**

- 4 p.m.—Popular selections
- 4:15 p.m.—Dramatization of well-known classic
- 4:30 p.m.—Diversified musical program
- 5 p.m.—Enna Jettick Melodies, NBC
- 5:15 p.m.—Collier's Hour, NBC
- 6:15 p.m.—Atwater Kent Jubilee program
- 7:15 p.m.—First Presbyterian Church
- 7:45 p.m.—Monsignor Hunt
- 8 p.m.—Twilight Meditations
- 8:15 p.m.—L. D. S. services
- 8:45 p.m.—Distinctive musical program
- 9 p.m.—Borden program
- 9:30 p.m.—"Pictures from Life"
- 10 p.m.—KSL chamber music
- 11 p.m.—Midnite Hour

**239.9 Meters** **KFOX** Phone: 672-81  
**1250 Kcys.** **1000 Watts**

**Nichols & Warinner, Long Beach, Calif.**

- 5 a.m.—The Early Bird; music
- 8 a.m.—Family Circle Hour
- 8:30 a.m.—Clover Leaf program; news
- 9 a.m.—Old time music
- 10 a.m.—Angeles Abbey organ recital
- 11 a.m.—St. Luke's Episcopal Church
- 12:30 p.m.—Musical program for Birkel Music Co.
- 1 p.m.—Hollywood Girls; Mother's Hour
- 2:30 p.m.—Football game
- 5 p.m.—Hollywood Girls; Bill & Coo
- 6:30 p.m.—Rolly, Gene and Bill
- 7 p.m.—California Broadcaster Hour
- 7:30 p.m.—Organ recital, Vera Graham
- 8 p.m.—First Church of Christ Scientist
- 9 p.m.—Cambria Pines Frolic
- 11 p.m.—Topsy's Southern Home
- 1 to 3 a.m.—The Knight Hawk

**526 Meters** **KMTR** Hollywood 3026  
**570 Kcys.** **500 Watts**

**KMTR Radio Corp., Hollywood, California**

- 12 to 6 p.m.—Music Treasure Chest
- 6 to 6:30 p.m.—Banjo Boys
- 6:30 to 7 p.m.—Three Handy Men
- 7 to 7:15 p.m.—Fifteen minutes of harmony
- 7:15 to 7:30 p.m.—Hollywood Sweepstakes
- 7:30 to 8 p.m.—S. C. Collegians
- 8 to 8:30 p.m.—New York hits
- 8:30 to 9 p.m.—A Musical Mixture
- 9 to 9:30 p.m.—Musical Nit Wits
- 9:30 to 10 p.m.—S. C. Collegians & Esther Kahn
- 10 to 11 p.m.—"Sleepy Time"
- 11 to 12 midnight—Vernon Dance Marathon
- 12 to 6 a.m.—Jack, the Bell Boy

## SUNDAY Programs

**309.1 Meters**  
**970 Kcys.**

**KJR**

**Seneca 1515**  
**5000 Watts**

**Northwest Broad. System, Seattle, Wash.**

- 8 a.m.—Organ concert
- 8:30 a.m.—"Joe Comic" and the funny papers
- 9:15 a.m.—Mary from Proctor's
- 10 a.m.—Northwest Trio; George Maddox, tenor
- 11 a.m.—Organ concert
- 12 noon—Homer Sweetman's Collegians
- 1 p.m.—Blue Muddlers, novelty trio; Bursett Bros. Quartet
- 2 p.m.—Emmanuel Tabernacle
- 2:30 p.m.—Music a la Carte
- 3 p.m.—Organ concert; Ellen Reep, contralto
- 4 p.m.—"Desdemona and Ephriam"; Chet Cathers, baritone
- 5 p.m.—Songs of today
- 6 p.m.—Angelus Ensemble, Twilight Hour
- 7 p.m.—The Show Boat
- 8 p.m.—Damski's Imperial Grand Orchestra; Betty Andersen, soprano; Jean Kantner, baritone; Harold Strong, piano
- 9 p.m.—Tucker's Everstate Band
- 10 p.m.—Light classic program
- 11 p.m.—The Midnight Serenader

**325.9 Meters**  
**920 Kcys.**

**KOMO**

**Elliott 5890**  
**1000 Watts**

**Fisher's Blend Station, Inc., Seattle, Wash.**

- 8:30 a.m.—Breakfast with Sperry, NBC
- 9:30 a.m.—Fox Theater organ recital
- 10 a.m.—International Bible Students Assoc.
- 11 a.m.—Vocal recital
- 11:15 a.m.—Plymouth Congregational Church
- 12:15 p.m.—National Youth Conference, NBC
- 1 p.m.—Dr. Parkes Cadman, NBC
- 2 p.m.—Philadelphia Storage Battery program, NBC
- 3 p.m.—Catholic Hour, NBC
- 4 p.m.—Sunday afternoon concert, NBC
- 5 p.m.—Enna Jettick Melodies, NBC
- 5:15 p.m.—Collier's Radio Hour, NBC
- 6:15 p.m.—Atwater Kent program, NBC
- 7:15 p.m.—Studebaker Champions, NBC
- 7:45 p.m.—Garden Patch program
- 8 p.m.—First Church of Christ, Scientist
- 9 p.m.—Borden Milk program, NBC
- 9:30 p.m.—Enna Jettick Melodies, NBC
- 9:45 p.m.—Vocal recital
- 10 p.m.—Kaffee Hag Slumber Hour
- 10:30 p.m.—Concert orchestra and vocalists

**204 Meters**  
**1470 Kcys.**

**KGA**

**Main 3434**  
**5000 Watts**

**Northwest Broad. System, Spokane, Wash.**

- 8 a.m.—Organ concert
- 9:15 a.m.—Mary; NBS artists
- 10 a.m.—Northwest Trio; George Maddox, tenor
- 11 a.m.—Organ concert
- 12 noon—Homer Sweetman's Collegians
- 1 p.m.—Blue Muddlers, novelty trio; Bursett Bros. male quartet
- 2 p.m.—Organ concert
- 2:30 p.m.—Music a la Carte; organ
- 4 p.m.—Hour on Broadway; Songs of Today
- 6 p.m.—Songs of Today, NBC
- 6 p.m.—Angelus Ensemble, NBS
- 7 p.m.—The Showboat
- 8 p.m.—Henri Damski's orchestra; Betty Andersen, soprano; Jean Kantner, baritone
- 9 p.m.—Tucker's Everstate Band
- 10 p.m.—Lyric Trio
- 11 p.m.—Warren Wright, organist

**394.5 Meters**  
**760 Kcys.**

**KVI**

**Broadway 4211**  
**1000 Watts**

**Puget Sound Broad. Co., Tacoma, Wash.**

- 8 to 8:30 a.m.—Organ recital, DLBS
- 8:30 to 9 a.m.—"Come Into the Garden," DLBS
- 9 a.m.—Jewish Art Program, CBS
- 9:30 a.m.—London broadcast, CBS
- 9:45 a.m.—The Grenadier Guards Band, CBS
- 10:30 a.m.—Conclave of Nations, CBS
- 11 a.m.—Cathedral Hour, CBS
- 12 noon—Philharmonic Symphony orchestra
- 2 p.m.—DLBS Studio program
- 2:30 p.m.—French Trio, CBS
- 3 p.m.—DLBS studio program
- 4 to 4:34 p.m.—KFRC Salon Orchestra, DLBS
- 9 p.m.—Val Valente's orchestra, DLBS
- 11 p.m.—Mike Doty's orchestra
- 12 midnight—Record request program

**333.1 Meters**  
**900 Kcys.**

**KHJ**

**Vandike 7111**  
**1000 Watts**

**Don Lee, Inc., Los Angeles, California**

- 8 to 8:30 a.m.—Program of recordings
- 8:30 to 9 a.m.—Come Into the Garden
- 9 to 9:30 a.m.—Pacific States Sav. & Loan Co. concert from KFRC
- 9:30 to 9:45 a.m.—London broadcast, CBS
- 9:45 to 11 a.m.—Concert from KFRC
- 11 to 12 noon—First M. E. Church of Los Angeles
- 12 to 2 p.m.—N. Y. Philharmonic Symphony Orchestra
- 2 to 3 p.m.—Organ, violin and harp
- 3 to 4 p.m.—Studio program, KFRC
- 4 to 4:45 p.m.—United Brotherhood; records
- 4:45 to 5 p.m.—Colonial Dames, recordings
- 5 to 5:15 p.m.—The World's Business, CBS
- 5:15 to 5:30 p.m.—Ann Leaf, organist, CBS
- 5:30 to 6 p.m.—Rabbi Magnin, talk
- 6 to 6:30 p.m.—Majestic Theater of the Air, CBS
- 6:30 to 7 p.m.—Cadillac-LaSalle Concert, KFRC
- 7 to 7:30 p.m.—Virginia and Andy
- 7:30 to 8 p.m.—Prof. Lindsey and organ
- 8 to 8:30 p.m.—Wm. L. Hughson program
- 8:30 to 9 p.m.—"Out of the Scrapbook"
- 9 to 9:30 p.m.—Chevrolet Chronicles
- 9:30 to 10 p.m.—Val Valente's orchestra
- 10 to 10:10 p.m.—World-wide news
- 10:10 to 11 p.m.—Val Valente's orchestra
- 11 to 12 midnight—Wesley Tourtellotte, organ recital

**232.6 Meters**  
**1290 Kcys.**

**KDYL**

**Wasatch 7180**  
**1000 Watts**

**Intermountain Broad. Corp., Salt Lake City**

- 12 noon—N. Y. Philharmonic Symphony Orchestra, CBS
- 2 p.m.—Favorite melodies
- 2:30 p.m.—French Trio, CBS
- 3 p.m.—Bits of melody
- 3:30 p.m.—Tea Time Tunes
- 4 p.m.—Popular classics and ballads
- 4:30 p.m.—Love Lyrics
- 5 p.m.—The World's Business, CBS
- 5:15 p.m.—Popular record program
- 5:30 p.m.—Cycle of Song
- 5:45 p.m.—Quiet Harmonies, CBS
- 6 p.m.—Majestic Theatre of the Air, CBS
- 6:30 p.m.—Tone Pictures, Domenico Savino, CBS
- 7 p.m.—Toscha Seidel and concert orchestra
- 7:30 p.m.—Melody Moods
- 8 p.m.—KDYL Repertoire Players
- 8:30 p.m.—Beehive Salon Ensemble with Norman Mork, baritone
- 9 p.m.—Melodies the world remembers
- 9:30 p.m.—Back in Your Own Back Yard
- 10 p.m.—Featured artists
- 10:30 p.m.—Terpsichorean Tunes
- 11 p.m.—Request Hour

# PERSONAL PICKUPS

BY GYPSY



Mrs. M. B., Oakland, Calif.—An invitation to the Memory Lane broadcast will be mailed you if you will address your request to the Hostess, National Broadcasting Co., San Francisco, Calif.

E. A., San Francisco, Calif.—Cecil Wright's (KFRC) accent is his very own. He was born in Hot Springs, Arkansas, went later to Tulsa, Oklahoma, and came to the Coast a year or so ago. He is the fifth in a family of ten children, is 23 years old, 5 feet 10½ inches tall, weighs 174 pounds, has brown, freckled sort of eyes and black hair. Single.

Dottie, Loomis, Cal.—The "Ne'er Do Well" must remain the "Ne'er Do Well" to his listeners. So sorry, Dottie, but you see, I have given him my solemn word not to divulge his identity until he cares to make it known and—well, it wouldn't be good sportsmanship, you know.

G. M., San Jose, Cal.—Gwynfi Jones (NBC) worked for nineteen years in the coal mines of his native Treherbert, South Wales. As a lad he loved to sing but never in his wildest dreams did he picture himself the successful, sought-after tenor that he is today. About seven years ago he came to California and in six short months he was broadcasting to vast radio audiences. The "Microphone Magician" has been more than gratifying in conjuring up substantial, material prizes and bringing complete happiness to this eager, modest Welshman who is ever on the alert to advance himself, to give his all. Mr. Jones speaks several languages. He is never without a pocket dictionary and his rhetorical proclivities would embarrass many a college graduate.

J. E., Sacramento, Cal.—Irving Kennedy (NBC) is 5 feet 9½ inches tall, weighs

about 160 pounds, has blue eyes, tannish-colored hair and is one of the most bewildering contradictions imaginable. He intended becoming an attorney but forgot all about law after he played his first professional engagement. Likes to fish, hunt, fly and motor. Insists he is afraid of girls. Of course, nobody believes him.

C. L. P., Oakland, Calif.—Virginia Spencer (KYA) possesses a clear-featured, quiet beauty. Her eyes are grey and wide, her hair is long, of a dusky hue, she is 5 feet 5 inches tall and weighs about 120 pounds. An Oakland girl, convent trained, in her twenties. She has individuality, an interesting mind and an instinct for clothes. Never seems to be hurried, is never lacking in poise and moves about in a fascinating, rhythmic manner as from one key to another in an effortless, smooth modulation.

Miss E. T., Oakland, Calif.—Mr. Gray left KPO some time ago. The man's voice heard in the Kelly Tavern programs is that of Frederic Bittke.

Miss F. L., Medford, Ore.—Paul Roberts (KFI) is 5 feet 8 inches tall, weighs 180 pounds, has brown eyes, brown hair, is unmarried, goes in for candlelight improvisations, drama and cooking. A complex personality of that expensive tailored appearance so dear to the ladies; affectionately termed the Beau Brummel of radio.

Ex-Gob, Los Angeles, Calif.—The Shell Ship of Joy is a phantom ship that sails the ether waves. Of course I know, Mike, that only the President of the United States can make an Army or Naval officer, but even a phantom ship must have a skipper and in this case Hugh Barrett Dobbs takes the title of "Captain."

E. A., Oakland, Calif.—Tom Hutchinson is buried deep in executive work up at NBC these days, and has very little time to broadcast. He does however, play a favorite role once in a blue moon so do not despair. You haven't lost him altogether.



# PHILCO

## SCORES AGAIN

### Baby Grand Radio

**P**HILCO production methods and Philco Balanced-Unit construction combine to produce in the new Philco Baby Grand a radio of outstanding worth.

Announced only a few weeks ago, this great set has won thousands and the roll of satisfied owners increases daily. Its power and range, its sensitivity and selectivity, its pure and accurate reproduction of tone, amaze all who hear it, even those who have learned to expect superlative performance from any Philco.

It is not a "baby" or "midget" set; it is a full size, seven-tube radio, in a small case. It has genuine electro-dynamic speaker, station recording dial, push-pull audio amplification. It is so light, so compact, you can carry it home under your arm; so efficient you will rely on it in preference to bulkier and more costly sets built by others.

### PHILCO

*Factory Branches*

San Francisco  
Seattle

Portland  
Spokane



# \$69.50

*Complete with Tubes*

**PHILCO DESIGN  
PHILCO ENGINEERING  
ELECTRO-DYNAMIC SPEAKER  
TREMENDOUS VOLUME  
BALANCED UNITS  
SCREEN-GRID**

Only Philco with Philco's engineering resources and production running into the thousands per day, could produce this set. Only a hearing can reveal its merits. Call or telephone your Philco dealer today for demonstration and information about our new easy payment plan.

### JAS. S. REMICK CO.

*Inc.*

Sacramento  
California

# MONDAY Programs • • • • • November 17, 1930



Juanita Tennyson  
KFRC—8 p.m.

TIME	STATION	PROGRAM



Madeline Sivyver  
KROW—3 p.m.

## BEST BETS TODAY

**440.9 Meters**  
**680 Kcys.** **KPO** Garfield 8300  
5000 Watts  
Hale Bros. & The Chronicle, San Francisco  
7:30 to 8 a.m.—Quaker Oats "Start o' the Day"  
8 to 9 a.m.—The Shell Happytime, by Hugh Barrett Dobbs  
9 to 9:30 a.m.—Dobbles's Birthday Party  
9:30 to 10:30 a.m.—Walter W. Cribbins  
10:30 to 11:30 a.m.—Magazine of the Air, NBC  
11:30 to 11:45 a.m.—Julia Hayes, Helpful Hints  
11:45 to 11:59 a.m.—Helen G. Barker, art talk  
11:59 to 12:05 p.m.—Time and Scripture reading  
12:05 to 1 p.m.—Programs in Miniature  
1 to 1:30 p.m.—KPO Harmonizers  
1:30 to 1:50 p.m.—Harold Small, book review  
1:50 to 2 p.m.—Ye Towne Cryer  
2 to 3 p.m.—KPO Salon Orchestra  
3 to 3:30 p.m.—Mormon Tabernacle, NBC  
3:30 to 4:15 p.m.—Matinee Time, NBC  
4:15 to 4:45 p.m.—Organ recital by George Nyk-licek  
4:45 to 5 p.m.—California State Chamber of Commerce talk  
5 to 5:30 p.m.—Radio feature  
5:30 to 5:45 p.m.—Date Book, by Stuart Strong  
5:45 to 6 p.m.—News Digest, "Scotty" Mortland  
6 to 6:45 p.m.—KPO Masters of Music  
6:45 to 7 p.m.—Cecil and Sally  
7 to 8 p.m.—North Americans  
8 to 9 p.m.—Shell Symphonists program, NBC  
9 to 9:30 p.m.—Chrysler program, NRA  
9:30 to 10 p.m.—Radio feature  
10 to 12 midnight—Fifth District Audition At-water Kent Foundation's National Radio Audition

**265.3 Meters**  
**1130 Kcys.** **KSL** Wasatch 3901  
5000 Watts  
Radio Service Corp., Salt Lake City, Utah  
5 p.m.—Criterion Male Quartet  
5:30 p.m.—Dramatic readings  
5:45 p.m.—Federation of Labor  
6 p.m.—Maytag Orchestra, NBC  
6:30 p.m.—General Motors Family Party, NBC  
7 p.m.—Western Concert Hour  
7:30 p.m.—Empire Builders, NBC  
8 p.m.—Amos 'n' Andy, NBC  
8:15 p.m.—"The Jewel Box"  
8:45 p.m.—Flerside entertainments  
9:15 p.m.—Utah advertisers  
9:30 p.m.—Pacific Singers  
10 p.m.—News highlights of the day  
11 p.m.—Midnight Hour

**535.4 Meters**  
**560 Kcys.** **KTAB** Garfield 4700  
1000 Watts  
Associated Broadcasters, Oakland, Calif.  
7 to 9 a.m.—Cuckoo Club; Towne Cryer  
9 to 10 a.m.—Prayer Hour; records  
10 to 10:30 a.m.—Household Hour, Alma La Marr  
10:30 to 11 a.m.—Dr. B. L. Corley  
11 to 11:15 a.m.—Artists Vignettes  
11:15 to 11:30 a.m.—Studio program  
11:30 to 12:30 p.m.—Mid-day Musical notes with Frank Wright, Trio and Ray Nealan, tenor  
1 to 1:30 p.m.—Chapel of the Chimes organ  
1:30 to 1:45 p.m.—Dental clinic  
1:45 to 2:30 p.m.—Classical program  
2:30 to 3 p.m.—Male quartette  
3:30 to 4:30 p.m.—KTAB Matinee; recordings  
4:30 to 5 p.m.—Short Story Course  
5 to 5:15 p.m.—The Story Man  
5:15 to 5:30 p.m.—Frank Wright  
5:30 to 6 p.m.—Bob and His Pals  
6 to 6:30 p.m.—Flashlights of Yesterday—Trio and Ensemble  
6:30 to 7 p.m.—Chapel of Chimes Organ  
7 to 7:30 p.m.—Composers Hour, UBC  
7:30 to 7:45 p.m.—Alice Blue, organ  
7:45 to 8 p.m.—Lyre and Mask  
8 to 9 p.m.—Musical Gems  
9 to 9:30 p.m.—Snapshots  
9:30 to 10 p.m.—United Popular Ensemble  
10 to 10:30 p.m.—Alice Blue, "Organ Echoes"  
10:30 to 11:30 p.m.—Dance records  
11:30 to 1 p.m.—Nite Owls, with Willard Kimball, Alice Blue and artists

**499.7 Meters**  
**600 Kcys.** **KFSD** Franklin 6353  
1000 Watts  
Airfan Radio Corp. Ltd., San Diego, Calif.  
5 to 5:30 p.m.—Half Hour in the Nation's Capital, NBC  
5:30 to 6 p.m.—Sponsored program  
6 to 6:15 p.m.—Late news items  
6:15 to 7 p.m.—Concert trio with Mildred Marini  
7 to 7:30 p.m.—Stromberg-Carlson, NBC  
7:30 to 8 p.m.—Empire Builders, NBC  
8 to 8:30 p.m.—Plymouth World Tour  
8:30 to 8:45 p.m.—Amos 'n' Andy, NBC  
8:45 to 9 p.m.—Studio program  
9 to 9:30 p.m.—World Wanderings, NBC  
9:30 to 9:45 p.m.—Sponsored program  
9:45 to 10 p.m.—McAleer Melodists  
10 to 11 p.m.—Kennedy's Cafe program  
11 to 12 midnight—Douglas Night Club

# MONDAY Programs

**379.5 Mtrs. NBC-KGO Sutter 1920**  
**790 Kcys. 7500 Watts**

**National Broadcasting Co., San Francisco**

- 7:30 to 8 a.m.—Sunrise Serenaders, KGO  
7:30 to 8 a.m.—Quaker Start o' the Day, KHQ, KOMO, KGW, KPO, KFSD; KFI 7:45 to 8 a.m.  
8 to 8:15 a.m.—Financial Service Program, KGO  
8:15 to 8:30 a.m.—Morning Melodies, KGO  
8:30 to 9 a.m.—Cross-Cuts of the Day, KGO  
9 to 9:15 a.m.—Vermont Lumberjacks, KGO, KHQ, KOMO, KGW, KECA  
9:15 to 9:30 a.m.—Meet the Folks, KGO  
9:30 to 10:15 a.m.—Radio Ramblings, KGO  
10:15 to 10:30 a.m.—Josephine B. Gibson, Food Talk, KGO, KHQ, KOMO, KGW, KFI  
10:30 to 11:30 a.m.—Woman's Magazine of the Air, KGO, KHQ, KOMO, KGW, KPO, KFI, KFSD; KSL, KOA 10:30 to 11:10 .m.; KTAR 10:50 to 11:10 a.m.

Jennings Pierce, NBC chief announcer, will be a soloist. The Clorox Corners grocery store skit will be presented with Bennie Walker as storekeeper. Ann Holden will offer suggestions for salads in the Best Foods period. Helen Chase will talk during the Camay program, and the Magazine Melodists will offer the orchestral background.

- 11:30 to 12 noon—California Federation of Women's Clubs, KGO, KECA, KFSD

What great minds have said about the status of music in education will be discussed by Madame Cecile von Selberlich Bowley in a talk on "The Power of Music."

- 12 to 1 p.m.—Luncheon Concert, KGO  
1 to 1:30 p.m.—Hotel Cosmopolitan Dance Orchestra, KGO, KFSD, KTAR  
1:30 to 2 p.m.—Piano Capers, KGO, KGW, KFSD, KTAR

Songs essentially melodic and others whose chief characteristic is rhythm will be offered in the Piano Capers program by Dell Perry and Oscar Young.

- 2 to 3 p.m.—NBC Matinee, KGO, KTAR  
The initial NBC Matinee, with "Scotty" Mortland as master of ceremonies, will be introduced to NBC auditors today. In this first period the Metropolitans, a concert orchestra conducted by Charles Hart, will be heard in compositions that have won the approval of music lovers the world over.

- 3 to 3:30 p.m.—Mormon Tabernacle Choir and Organ, KGO, KOMO, KGW, KPO, KFSD, KTAR

Edwin P. Kimball, organist, will present as one of his three solos the great "Triumphal March" (Fourth Movement) from Beethoven's Fifth Symphony called "the Mighty Fifth."

- 3:30 to 4:15 p.m.—Parisian Quintet, KGO  
4:15 to 4:30 p.m.—The World Today, KGO, KECA, KFSD  
4:30 to 4:45 p.m.—Phil Cook, the Quaker Man, KGO, KHQ, KOMO, KGW, KECA, KFSD, KTAR

- 4:45 to 5 p.m.—News Service, KGO  
5 to 5:30 p.m.—A Half Hour in the Nation's Capital, KGO, KHQ, KOMO, KECA, KFSD  
5:30 to 6 p.m.—The Olympians, KGO, KGW  
6 to 6:30 p.m.—Maytag Orchestra, KGO, KHQ, KOMO, KGW, KECA

With Victor Young as leader, the Maytag Orchestra will present a half-hour of popular music. There will be solos and ensemble numbers by the Maytag singers.

- 6:30 to 7 p.m.—General Motors Family Party, KGO, KHQ, KOMO, KGW, KFI

Lewis James and James Melton, tenors, Elliott Shaw, baritone, and Wilfred Glenn,

bass, compose the Brigadiers quartet. Frank Black, director, accompanist, and arranger for the group, will augment the program by conducting an assisting instrumental ensemble.

- 7 to 7:30 p.m.—Stromberg Carlson Program, KGO, KHQ, KOMO, KGW, KFI, KFSD, KTAR  
A "Requiem for Three Celli and Orchestra" will be played by William Versteeg, George Pinckel and Allison MacKown, 'cellists, and the Rochester Civic Orchestra, Guy Fraser Harrison conducting, during the Stromberg-Carlson program.

- 7:30 to 8 p.m.—Empire Builders, KGO, KHQ, KOMO, KGW, KECA, KFSD, KTAR

The Old Timer will relate another story of the old West. Harvey Hays has the role of the Old Timer, and Bernadine Flynn and Don Ameche have the principal parts in the dramatization of his tale.

- 8 to 8:15 p.m.—Popular Tunes, KGO  
Five popular tunes will be sung for NBC listeners by the Boswell Sisters.

- 8:15 to 8:30 p.m.—Sportshots, KGO  
Speaking at some length on Saturday's "Big Game" between California and Stanford, Jack Keough will be heard in 15 minutes of Sportshots.

- 8 to 9 p.m.—Rudy Seiger's Shell Symphonists, KPO, KFI; KHQ, KOMO, KGW 8 to 8:30; 8:45 to 9 p.m.

An attractive program of semi-classical and classical numbers will be offered by Rudy Seiger's Shell Symphonists.

- 8:30 to 8:45 p.m.—Amos 'n' Andy, KGO, KHQ, KOMO, KGW, KECA, KFSD

- 8:45 to 9 p.m.—Southern Harmony Four, KGO  
9 to 9:30 p.m.—World Wanderings, KGO, KFSD, KTAR

- 9:30 to 10 p.m.—Pacific National Singers, KGO, KOA

- 10 to 10:30 p.m.—Musical Echoes, KGO, KECA, KOA; KSL 10:15 to 10:30 p.m.

Excerpts from a Victor Herbert operetta and a grand opera will be orchestral high lights of the program of Musical Echoes. Joseph Hornik will conduct the instrumentalists.

- 10 to 12 midnight—Fifth District Audition, Atwater Kent Foundation, KHQ, KOMO, KGW, KPO, KFI, KTAR

Twenty youthful singers will compete in the Fifth District Audition of the Atwater Kent Foundation's fourth National Radio Audition over an NBC network tonight. Winners of this contest will represent the West in the finals in New York City on December 15. Of the ten girls and ten boys who sing tonight, two will be chosen to share in the cash awards totaling \$25,000, and the one and two years' scholarships which will be distributed among the finalists.

- 10:30 to 10:45 p.m.—Yir Frien' Scotty, KGO, KSL, KOA

- 10:45 to 11 p.m.—Walter Ferner, KGO, KSL, KOA

- 11 to 12 midnight—Laughner-Harris Hotel St. Francis Dance Orchestra, KGO

**483.6 Meters KTAR Phone 3-6631**  
**620 Kcys. 1000 Watts**  
**KTAR Broadcasting Co., Phoenix, Arizona**

- 5 p.m.—Uncle Willard  
5:20 p.m.—Cecil and Sally  
6 p.m.—Studio presentation  
7 p.m.—Stromberg Carlson program, NBC  
7:30 p.m.—Empire Builders, NBC  
8 p.m.—KTAR Musicalities  
9 p.m.—World Wanderings, NBC  
9:30 p.m.—Clay Ramsey's Old Timers  
9:45 p.m.—Radio newspaper  
10 p.m.—Atwater Kent district audition finals, NBC

## MONDAY Programs

**340.7 Meters** **KLX** Lake 6000-6013  
**880 Kcys.** **500 Watts**

Tribune Publishing Co., Oakland, Calif.

7 to 8 a.m.—Exercise and entertainment  
7:35 a.m.—Opening New York stocks  
8 to 8:30 a.m.—Three Happy Hayseeds  
8:30 to 9 a.m.—Jean Kent  
9 to 9:30 a.m.—Modern Homes Period  
9:30 to 10:15 a.m.—Clinic of the Air  
10:15 to 11 a.m.—Records; stocks  
11 to 12 noon—Classified Advertising Hour  
12 to 1 p.m.—Jack Delaney and his band  
1 to 2:35 p.m.—Jean's Hi-Lights; records  
2:35 p.m.—Closing San Francisco stock  
2:40 to 4:30 p.m.—Opportunity Hour; records  
4:30 to 5 p.m.—Charles T. Besserer, organist  
5 to 5:30 p.m.—Brother Bob's Club  
5:30 to 6 p.m.—Edgar Russell  
6 to 7 p.m.—Hotel Oakland concert trio  
7 to 7:30 p.m.—News items  
7:30 to 7:45 p.m.—Tommy Monroe & Bob Allen  
7:45 to 8 p.m.—Two accordions  
8 to 9 p.m.—Faucit Theater of the Air  
9 to 9:30 p.m.—Helen Parmelee, pianist  
9:30 to 10 p.m.—Will R. Hill, Old Home Poet in  
'Neath the Old Hanging Lamp  
10 to 11 p.m.—Dance program

**394.5 Meters** **KVI** Broadway 4211  
**760 Kcys.** **1000 Watts**

Puget Sound Broad. Co., Tacoma, Wash.

7 to 8 a.m.—Program of recordings  
8 to 9 a.m.—Hallelujah Hour, DLBS  
9 a.m.—Manhattan Towers Orchestra, CBS  
9:30 a.m.—Feminine Fancies, DLBS  
10:30 a.m.—Recordings  
11:15 a.m.—Columbia artists recital, CBS  
11:30 a.m.—Program of recordings  
12 to 12:30 p.m.—Columbia Salon Orch., CBS  
12:30 to 1 p.m.—Ann Leaf, organist, CBS  
1 to 1:30 p.m.—Ballad Hour, CBS  
1:30 to 2 p.m.—Wardman Park Hotel orch., CBS  
2 to 3 p.m.—Happy Go Lucky Hour, DLBS  
3 to 3:30 p.m.—Records; social calendar  
3:30 to 4 p.m.—Recordings and talk  
4 to 4:15 p.m.—Current events, CBS  
4:15 to 4:30 p.m.—Crockett Mountaineers, CBS  
4:30 to 4:33 p.m.—Resume of evening program  
9 to 10 p.m.—Blue Monday Jamboree, DLBS  
10 to 10:20 p.m.—Studio program  
10:20 to 11 p.m.—Anson Weeks' orchestra, DLBS  
11 to 12 midnight—Earl Burtnett's orch., DLBS  
12 to 1 a.m.—Organ recital

**361.2 Meters** **KOA** York 5090  
**830 Kcys.** **12,500 Watts**

General Electric Co., Denver, Colorado

4 p.m.—Weather, stocks, markets, livestock, produce, news bulletins and road reports  
4:15 to 4:30 p.m.—The World Today  
4:30 to 4:45 p.m.—Phil Cook, the Quaker Man  
4:45 to 5 p.m.—The Fur Trappers  
5 to 5:30 p.m.—Half hour in Nation's Capital  
5:30 to 6 p.m.—Ipana Troubadours  
6 to 6:30 p.m.—The Maytag Orchestra  
6:30 to 7 p.m.—General Motors Family Party  
7 to 7:30 p.m.—Stromberg-Carlson program  
7:30 to 8 p.m.—Empire Builders  
8 to 8:15 p.m.—Amos 'n' Andy  
8:15 to 8:45 p.m.—Supreme Serenaders  
8:45 to 9 p.m.—Around the Fireside  
9 to 9:30 p.m.—Koa Koons  
9:30 to 10 p.m.—Pacific National Singers  
10 to 10:30 p.m.—Musical Echoes  
10:30 to 10:45 p.m.—Yir Frien' Scotty  
10:45 to 11 p.m.—Walter Ferner

**491.5 Meters** **KFRC** Prospect 0100  
**610 Kcys.** **1000 Watts**

Don Lee, Inc., San Francisco, Calif.

7 to 8 a.m.—Seal Rocks broadcast; stocks  
8 to 9 a.m.—Hallelujah Hour, DLBS  
9 to 9:05 a.m.—La Vida program  
9:05 to 9:20 a.m.—Mildred Kitchen, "Economics"  
9:20 to 9:30 a.m.—Manhattan Towers Orchestra, CBS  
9:30 to 10:30 a.m.—Feminine Fancies, CDLBS  
10:30 to 11 a.m.—Wyn's Daily Chat  
11 to 11:25 a.m.—Mary Lewis Haines  
11:25 to 11:30 a.m.—News Items  
11:30 to 12 noon—Amer. School of the Air, CBS  
12 to 1 p.m.—Sherman Clay concert  
1 to 1:05 p.m.—Closing New York quotations  
1:05 to 1:15 p.m.—News items  
1:15 to 1:30 p.m.—Ballad Hour, CBS  
1:30 to 2 p.m.—Wardman Park Hotel Orchestra, CBS  
2 to 3 p.m.—Happy Go Lucky Hour, CDLBS  
3 to 3:15 p.m.—Colonial Dames Beauty Talk  
3:15 to 3:30 p.m.—WSPD Commodores, CBS  
3:30 to 3:45 p.m.—Studio program  
3:45 to 4 p.m.—Tony's Scrapbook, CBS  
4 to 4:15 p.m.—The Crockett Mountaineers, CBS  
4:15 to 4:30 p.m.—Manhattan Towers Orchestra, CBS  
4:30 to 5 p.m.—Studio program; Town Topics  
5 to 5:30 p.m.—"Mac" and his Mountain Cabin, DLBS  
5:30 to 6 p.m.—Organ recital; news  
6 to 6:15 p.m.—Your Financial Problems  
6:15 to 6:30 p.m.—Novelties  
6:30 to 7 p.m.—"Evening in Paris," CBS  
7 to 7:30 p.m.—Robert Burns Panatela program, CBS  
7:30 to 8 p.m.—Adventures of Don Amalzo  
8 to 10 p.m.—Golden State Blue Monday Jamboree, DLBS  
10 to 10:15 p.m.—"Schwartz Ginger Band"  
10:15 to 10:20 p.m.—Gruen Answer Man  
10:20 to 11 p.m.—Anson Weeks' orchestra, DLBS  
11 to 12 midnight—Earl Burtnett's orch., DLBS  
12 to 1 a.m.—Dance music

**508.2 Meters** **KHQ** Main 5383  
**590 Kcys.** **1000 Watts**

Louis Wasmer, Inc., Spokane, Washington

7 a.m.—"Town Crier"  
7:30 a.m.—Start O' Day, NBC  
8 a.m.—The Shell Happy Time, KPO  
9 a.m.—Vermont Lumber Jacks, NBC  
9:45 a.m.—Kronenberg Shoe Hospital  
10 a.m.—KBU Notebook  
10:15 a.m.—Josephine Gibson, NBC  
10:30 a.m.—Woman's Magazine of the Air, NBC  
11:30 a.m.—Organ recital  
11:45 a.m.—Scientific Laboratories, Inc.  
12 noon—Nat'l. Savings Luncheon program  
12:15 p.m.—C. R. C. program  
12:30 p.m.—Double M; Carlson Wihlen Co.  
1 p.m.—Peerless Dentists  
1:30 p.m.—Studio Parade  
2:30 p.m.—Sartori & Wolfe  
3 p.m.—Thompson Cadillac Co.  
3:15 p.m.—Stewart-Warner  
3:30 p.m.—Paint o' Mine; Service Hour  
4:30 p.m.—Phil Cook, NBC  
4:45 p.m.—Service Hour  
5 p.m.—Half hour in Nation's Capital, NBC  
5:30 p.m.—Sport news; Arzen program  
6 p.m.—The Maytag Orchestra, NBC  
6:30 p.m.—General Motors, NBC  
7 p.m.—Stromberg-Carlson program, NBC  
7:30 p.m.—Empire Builders, NBC  
8 p.m.—Rudy Selger's Concert, NBC  
8:30 p.m.—Amos 'n' Andy, NBC  
8:45 p.m.—Rudy Selger continued, NBC  
9 p.m.—Mirth Quakers; Stardust  
10 p.m.—Atwater-Kent audition, NBC

## MONDAY Programs

**468.5 Meters** **KFI** Westmore 0337  
**640 Kcys.** **5000 Watts**

Copyright, 1930, E. C. Anthony, Inc., L. A.

7:30 a.m.—Opening market reports  
7:45 a.m.—Quaker Oats Start of the Day, NBC  
8 a.m.—Shell Happytime, NBC  
9 a.m.—Helpful Hints to Housewives  
9:15 a.m.—Cal. Rice Growers program  
9:30 a.m.—Helen Guest, ballads  
10 a.m.—Wall Street Journal  
10:15 a.m.—Josephine Gibson, NBC  
10:30 a.m.—Woman's Magazine of the Air, NBC  
11:30 a.m.—Reduceoid Rhythm Boys  
11:45 a.m.—French lesson  
12 noon—U. S. and U. S. Dept. of Agric. talk  
12:15 p.m.—Federal and state market reports  
12:30 p.m.—Don Abbott, tenor  
1 p.m.—Miss Iris and the Klein Trio  
2:30 p.m.—Winnie Fields Moore, travelogue  
2:45 p.m.—Leonard Van Berg, tenor  
3 p.m.—Los Angeles Public Library book review  
3:30 p.m.—Masked Minstrels  
4:15 p.m.—KFI News Bureau  
4:30 p.m.—Big Brother; The Story Man  
5:30 p.m.—Willard G. Thorpe, speaker  
5:45 p.m.—Stock market reports  
6 p.m.—Mr. Pitch and Mr. Putt  
6:30 p.m.—General Motors Family Party, NBC  
7 p.m.—Stromberg-Carlson, NBC  
7:30 p.m.—Los Caballeros Orchestra, with Raine Bennett  
8 p.m.—Rudy Selger's Shell Symphonists, NBC  
9 p.m.—Huntington Library program  
9:15 p.m.—Jas. Carden and cast: "Emperor of Crime"  
9:30 p.m.—Forest Lawn Memorial program  
10 p.m.—Atwater Kent audition for West

**325.9 Meters** **KOMO** Elliott 5890  
**920 Kcys.** **1000 Watts**

Fisher's Blend Station, Inc., Seattle, Wash.

6:55 a.m.—Inspirational service  
7 a.m.—Fox Theater organ recital  
7:30 a.m.—Quaker Oats Start of the Day, NBC  
8 a.m.—Shell Happytime, KPO  
9 a.m.—Vermont Lumber Jacks, NBC  
9:15 a.m.—Helpful Hints to Housewives  
9:30 a.m.—Concert trio; Way to a Man's Heart  
10:15 a.m.—Josephine Gibson food talk, NBC  
10:30 a.m.—Woman's Magazine of the Air, NBC  
11:30 a.m.—L. T. Piver Co. program  
11:45 a.m.—Tuneful Two  
12 noon—Farm talk, grain, fruit & veg. reports  
12:15 p.m.—Prudence Penny  
12:30 p.m.—Popular orchestra and vocalists  
1:15 p.m.—Teacup Philosopher  
1:30 p.m.—Piano Capers, NBC  
2 p.m.—Concert orchestra and vocalists  
2:30 p.m.—Orchestra and vocalists  
3 p.m.—Tabernacle Choir & organ recital, NBC  
3:30 p.m.—Popular orchestra and vocalists  
4 p.m.—Concert orchestra and vocalists  
4:30 p.m.—Phil Cook, the Quaker Man, NBC  
4:45 p.m.—Stock quotations  
5 p.m.—Half hour in the Nation's Capital, NBC  
5:30 p.m.—Garden Patch program  
6 p.m.—Maytag Orchestra, NBC  
6:30 p.m.—General Motors Family Party, NBC  
7 p.m.—Stromberg-Carlson concert, NBC  
7:30 p.m.—Empire Builders, NBC  
8 p.m.—Shell Symphonists, NBC  
8:30 p.m.—Amos 'n' Andy, NBC  
8:45 p.m.—Shell Symphonists, NBC  
10 p.m.—Atwater Kent auditions, NBC  
12 midnight—Organ recital

**243.8 Meters** **KYA** Prospect 3456  
**1230 Kcys.** **1000 Watts**

Pacific Broadcasting Corp., San Francisco  
7 a.m.—"Drury's Dally Dozen"  
7:30 a.m.—The Foster Clock; records  
8:15 a.m.—"Russell"; organ music  
9 a.m.—Mahlon T. Dolman  
9:30 a.m.—Fox and Warfield Theaters Revue  
10 a.m.—Sunshine Hour, George Taylor  
11 a.m.—Popular hits; Reduceoid program  
11:30 a.m.—Health talk, Dr. Bond  
11:45 a.m.—Charles Beauty Salon  
12 noon—La Vida program  
12:15 p.m.—Parent-Teachers' Association  
12:30 p.m.—Opera Airs; coming events  
1 p.m.—Cal King's Country Store  
1:30 p.m.—Newscasting and pop questions  
2 p.m.—Gustavus Smith, organist  
3 p.m.—Baldwin Melody Girl  
3:15 p.m.—Health talk, Dr. Corley  
3:30 p.m.—George Nickson, tenor  
3:45 p.m.—Popular hits; salon music  
4:15 p.m.—Dex program; "Russell"  
4:30 p.m.—Recorded program  
5:30 p.m.—Popular hits; "Russell"  
6 p.m.—Recorded program  
6:45 p.m.—Stock yard prices and quotations  
6:50 p.m.—Novelties; "The Whitney Letter"  
7 p.m.—Henry Starr, "Hot Spot of Radio"  
7:15 p.m.—Max Dolin and string trio  
7:45 p.m.—Mechanics Bldg. & Loan program  
8 p.m.—The Three Aces  
8:30 p.m.—Greta Gahler, Clem Kennedy and George Nickson  
9 p.m.—"Louie's Hungry Five"  
9:15 p.m.—Harpers Corners  
9:30 p.m.—The California Sunshine Boys—Jay Hurley and Glen Putnam—Frank DuBord and Billy Small  
10 p.m.—Gustavus H. Smith, organist; Jack Deane, tenor  
11 p.m.—Paul Kelli's dance orchestra

**315.6 Meters** **KFWB** Hollywood 0315  
**950 Kcys.** **1000 Watts**

Warner Brothers, Hollywood, Calif.  
8:30 a.m.—Nip and Tuck, two-piano team  
9 a.m.—The Morning Melodists  
10 a.m.—Prudence Penny, "Home Economics"  
10:30 a.m.—L. T. Piver, Inc., a program  
10:45 a.m.—Gino Severi and the KFWB String Quintet; Johnny Murray, soloist  
11:45 a.m.—Organ recital by Wade Hamilton  
12 noon—The Adventures of Tom and Wash  
12:15 p.m.—Late Recordings  
12:30 p.m.—Jerry Joyce and his orchestra; Loyce Whiteman, soloist  
2 p.m.—Art Pabst and his banjo  
2:30 p.m.—Late recordings  
3 p.m.—Salon orchestra and vocalists  
4 p.m.—"Cally" Holden and the KFWB Dance Orchestra; Gary Breckner and the Three Jacks (vocal trio), with Miss Martha and Malindi  
6 p.m.—Harry Jackson's entertainers  
6:30 p.m.—KFWB Salon Orchestra  
6:45 p.m.—Cecil and Sally  
7 p.m.—Johnny Murray, popular songs, and KFWB Dance Orchestra  
7:15 p.m.—Dance program  
7:30 p.m.—Sport talk, R. W. Shirey  
7:45 p.m.—Uncle Willard's band and quartet  
8 p.m.—Orchestra; Lewis Meehan, tenor  
8:30 p.m.—Tom Brennehan's Radio Periscope  
9 p.m.—Composers' Hour  
9:30 p.m.—United Popular Ensemble  
10 p.m.—Ted Weems' orchestra  
10:30 p.m.—George Olsen's music  
11 p.m.—Late recordings  
11:30 p.m.—Celebrity Night at the Roosevelt Hotel

## MONDAY Programs

**239.9 Meters** **KFOX** Phone: 672-81  
**1250 Kcys.** 1000 Watts

Nichols & Warinner, Long Beach, Calif.

5 to 12:45 p.m.—Music; news; talks  
 12:45 p.m.—Musical Moments, Mart Dougherty  
 1 p.m.—Bill and Co  
 1:30 p.m.—The Cherrio Boys  
 1:50 p.m.—Bee and Clarence; Rolly Wray  
 2:30 p.m.—The Air Raiders  
 3:30 p.m.—Vera Graham, organist  
 4 p.m.—News reports; Day Dreams  
 4:30 p.m.—The Varsity Boys  
 4:45 p.m.—Ken Treanor and his guitar  
 5 p.m.—The Air Raiders; Bill & Co  
 6:15 p.m.—Over at Mart's House  
 6:30 p.m.—Percy Prunes and Daisy Mae  
 6:45 p.m.—Three Vagabonds  
 7 p.m.—The Buttercream School  
 8 p.m.—"Harmonious Suggestions," Dr. Rausch  
 8:30 p.m.—Texas Cowboys  
 9 p.m.—Bernice Smith, novelty entertainer  
 9:30 p.m.—Majestic Ballroom; Ghost House  
 10:30 p.m.—Majestic Ballroom  
 12 to 3 a.m.—The Knight Hawk

**280.2 Meters** **KJBS** Ord 4148-9  
**1070 Kcys.** 100 Watts

J. Brunton & Sons, San Francisco, Calif.

7 to 7:45 a.m.—KJBS Alarm Klock Klub  
 7:45 to 8 a.m.—Modeart popular program  
 8 to 9 a.m.—Favorite recordings  
 9 to 9:30 a.m.—Assoc. Food Stores program  
 9:30 to 10 a.m.—Records; Tajmah  
 10 to 10:30 a.m.—Chancellor Hotel program  
 10:30 to 10:45 a.m.—Santiseptic Melodists  
 10:45 to 11 a.m.—Health Man  
 11 to 11:30 a.m.—Shopping with Shirley Dale  
 11:30 to 12 noon—Concert music  
 12 to 12:30 p.m.—Popular luncheon program  
 12:30 to 2:30 p.m.—Recordings; stocks  
 2:30 to 3 p.m.—Organ recital  
 3 to 3:30 p.m.—Marina piano duo  
 3:30 to 4 p.m.—Over the Teacups  
 4 to 4:30 p.m.—Sullivan's Pet Club  
 4:30 to 4:45 p.m.—Popular records  
 12 to 7 a.m.—KJBS Owl program

**526 Meters** **KMTR** Hollywood 3026  
**570 Kcys.** 500 Watts

KMTR Radio Corp., Hollywood, California

12 to 12:15 p.m.—"World in Review"  
 12:15 to 1:15 p.m.—Prosperity Hour  
 1:15 to 2:15 p.m.—Andy and His Lumber Jacks  
 2:15 to 3 p.m.—Spanish program  
 3:15 to 4 p.m.—Records; Three Handy Men  
 4 to 4:30 p.m.—Siesta Serenaders  
 4:30 to 5:15 p.m.—Trading Post program  
 5:15 to 5:45 p.m.—Organ recital  
 5:45 to 6:30 p.m.—Reporter of the Air; Banjo Boys  
 6:30 to 7 p.m.—Three Handy Men  
 7 to 7:15 p.m.—Chamber of Commerce  
 7:15 to 7:30 p.m.—Hollywood Sweepstakes  
 7:30 to 7:45 p.m.—Radiography  
 7:45 to 8 p.m.—Studio orchestra  
 8 to 8:30 p.m.—Screen Mirror  
 8:30 to 9 p.m.—Augmented orchestra  
 9 to 9:30 p.m.—Dance music  
 9:30 to 10 p.m.—Salon Ensemble  
 10 to 10:30 p.m.—Stage and screen successes  
 10:30 to 11 p.m.—Musical comedy and light opera; orchestra  
 11 to 12 midnight—Vernon Dance Marathon  
 12 to 1 a.m.—"8 Ball" and Charley Lung  
 1 to 6 a.m.—Jack the Bell Boy

**285.5 Meters** **KNX** Hempstead 4101  
**1050 Kcys.** 5000 Watts

L. A. Evening Express, Los Angeles, Calif.

6:45 to 8 a.m.—Setting-up exercises  
 8 to 8:15 a.m.—Inspirational talk and prayer  
 8:15 to 9:30 a.m.—Late recordings  
 9:30 to 10 a.m.—Radio shopping news  
 10 to 10:30 a.m.—"Be Young and Be Happy"  
 10:30 to 11 a.m.—Home economics talk  
 11 to 11:30 a.m.—The KNX Ensemble  
 11:30 to 11:45 a.m.—Radio Church of the Air  
 11:45 to 12 noon—Recorded program  
 12 to 12:30 p.m.—Gene Byrnes, Scraps from the Waste Basket  
 12:30 to 1 p.m.—Musical program; records  
 1:30 to 2 p.m.—Eddie Albright, late fiction  
 2 to 2:30 p.m.—"Jay," the Jingle Man  
 2:30 to 3 p.m.—The KNX Ensemble  
 3 to 3:15 p.m.—Word-O-Graphs, Jack Feeney  
 3:15 to 3:20 p.m.—Announcement; stock reports  
 3:20 to 3:30 p.m.—Recorded program  
 3:30 to 4 p.m.—Excerpts from plays  
 4 to 4:30 p.m.—Recorded program  
 4:30 to 5 p.m.—CPR's musical program  
 5 to 5:15 p.m.—Talk on "Travel"  
 5:15 to 5:45 p.m.—Brother Ken's kiddie hour  
 5:45 to 6 p.m.—Town Crier's amusement tips  
 6 to 6:15 p.m.—KNX Symphonette  
 6:15 to 7 p.m.—Musical program  
 7 to 7:15 p.m.—Frank Watanabe, Japanese Houseboy  
 7:15 to 7:30 p.m.—Musical program  
 7:30 to 8 p.m.—American Maize program, CBS  
 8 to 8:30 p.m.—One-act playlet, directed by Georgia Fifield  
 8:30 to 9 p.m.—Plymouth-Chrysler program  
 9 to 9:30 p.m.—Musical program  
 9:30 to 10 p.m.—Rev. Ethel Duncan, question and answer lady  
 10 to 12 midnight—Gus Arnheim and his orch.

**309.1 Meters** **KJR** Seneca 1515  
**970 Kcys.** 5000 Watts

Northwest Broad. System, Seattle, Wash.

7 a.m.—Morning Reveille; news; organ  
 8:30 a.m.—Thrift Home of the Air  
 9 a.m.—Morning devotional program  
 9:15 a.m.—Mary from Proctor's  
 9:45 a.m.—Billie Landers, blues singer  
 10 a.m.—Glen Eaton, tenor  
 10:15 a.m.—Beauty talk, Helen Andrews  
 10:30 a.m.—The Radio Boy Friends; Grant and Elmore  
 11 a.m.—Organ concert  
 11:15 a.m.—Meadow Larks Orchestra  
 11:30 a.m.—Julia Hayes program  
 11:45 a.m.—The Professor and His Dream Girl  
 12 noon—World Book Man; World in Review  
 12:30 p.m.—Mid-day musicale  
 1 p.m.—George Maddox, tenor  
 1:15 p.m.—Dental lecture  
 1:45 p.m.—Glen Eaton, tenor; Marjorie Robillard, piano  
 2 p.m.—Matinee in Miniature  
 2:30 p.m.—Organ concert; A Pair of Queens  
 3:15 p.m.—Stonewall Jackson, novelties; news  
 3:45 p.m.—Tea Time Tales  
 4 p.m.—Concert ensemble; sports review  
 5:15 p.m.—Baron Keyes' Air Castles  
 5:30 p.m.—Market reports; garden talk  
 6 p.m.—Hometowners' Orchestra; Smilin' Sam  
 7 p.m.—Playlet featuring Grant Merrill and Stephanie Lewis  
 7:30 p.m.—Northwest Salon Orchestra  
 8 p.m.—Cabarabians; Bye Bye Blues  
 8:30 p.m.—Dancing Feet, Fashion Bootery, Inc.  
 9 p.m.—Montaville Flowers, lecture  
 9:30 p.m.—Wrestling match; Ken Stuart, announcer  
 10:30 p.m.—Bits of Harmony  
 11 p.m.—Vic Meyers' Club Victor Orchestra  
 12 midnight—Midnight Revellers

**MONDAY Programs**

**333.1 Meters  
900 Kcys.**

**KHJ**

**Vandike 7111  
1000 Watts**

**Don Lee, Inc., Los Angeles, California**

- 7 to 7:45 a.m.—Recordings; stock reports
- 7:45 to 9:15 a.m.—Hallelujah; Kathleen Clifford
- 9:15 to 9:30 a.m.—Maude Hughes, pianist
- 9:30 to 10:30 a.m.—Feminine Fancies, KFRC
- 10:30 to 10:45 a.m.—Am. Inst. of Food Products
- 10:45 to 11 a.m.—Ted White and Nell Larson
- 11 to 11:30 a.m.—Recorded program
- 11:30 to 12 noon—Amer. School of the Air, CBS
- 12 to 12:30 p.m.—Biltmore concert orchestra
- 12:30 to 12:45 p.m.—World-wide news
- 1 to 1:30 p.m.—Ballad Hour, CBS
- 1:30 to 2 p.m.—Times Forum
- 2 to 3 p.m.—Happy Go Lucky Hour, KFRC
- 3 to 3:15 p.m.—Colonial Dames, beauty talk
- 3:15 to 3:30 p.m.—Homer Griffith
- 3:30 to 3:45 p.m.—Talk on Home Problems
- 3:45 to 4 p.m.—Talk on Dogs
- 4 to 4:15 p.m.—Current events, CBS
- 4:15 to 4:40 p.m.—Records and talk
- 4:40 to 4:45 p.m.—Investment and examining service
- 4:45 to 5 p.m.—World news; Town Topics
- 5 to 5:30 p.m.—Mac and his Gang
- 5:30 to 6 p.m.—Program of recordings
- 6 to 6:15 p.m.—Coast Investor, KFRC
- 6:15 to 6:30 p.m.—Major Mott, Sport-O-Log
- 6:30 to 7 p.m.—"An Evening in Paris," CBS
- 7 to 7:30 p.m.—Guy Lombardo and his orchestra, CBS
- 7:30 to 8 p.m.—American Maize program, CBS
- 8 to 10 p.m.—Blue Monday Jamboree, KFRC
- 10 to 10:05 p.m.—World-wide news
- 10:05 to 10:22 p.m.—Earl Burnett's dance orch.
- 10:22 to 11 p.m.—Anson Weeks' orchestra, KFRC
- 11 to 12 midnight—Earl Burnett's dance orch.
- 12 to 1 a.m.—Wesley Tourtellotte, organ recital

**291.1 Meters  
1030 Kcys.**

**CNRV**

**Seymour 8420  
500 Watts**

- Canadian National Railways, Vancouver, B. C.**
- 11 a.m.—Home Economics
  - 11:30 a.m.—Lunch Hour program
  - 7:30 p.m.—Vocational Guidance for Girls, by Gwen Howard

**220.4 Meters  
1360 Kcys.**

**KGER**

**Phone: 632-75  
1000 Watts**

**C. M. Dobyms, Long Beach, Calif.**

- 6 a.m.—Musical clock; news flashes
- 8 a.m.—Sunshine Club; Eddie Marble, songs, and Earl Judy, piano and organ
- 8:30 a.m.—"Little Eddie" Barnes, old-time songs
- 9 a.m.—Edna Bond, blues; Earl Judy, organ; Paul O'Berg, songs
- 11:15 a.m.—Charles K. Lindsey's orchestra
- 12:30 p.m.—Studio program
- 12:45 p.m.—Billy Van, bad boy of radio
- 1:15 p.m.—Helen Smith, piano requests
- 2 p.m.—Dick Dixon, organ requests
- 3 p.m.—Organ and trio
- 4 p.m.—Record news brevities
- 4:05 p.m.—Studio varieties
- 4:20 p.m.—Peggy and Jerry skit
- 4:30 p.m.—Dick Love, accordion
- 5 p.m.—Orchestra and organ
- 6:15 p.m.—Studio brevities
- 6:30 p.m.—Musical potpourri
- 7:30 p.m.—Melodies of Bygone Days
- 8 p.m.—Cavalliers dance orchestra
- 9 p.m.—Mariners' Concert Orchestra
- 10:30 p.m.—Senoritas string trio
- 11 p.m.—Dick Dixon, organ reveries

**322.4 Meters  
930 Kcys.**

**KFWI**

**Franklin 0200  
500 Watts**

**Radio Entertainments, San Francisco, Calif.**

- 7 to 8 a.m.—Eye-opener program
- 9 to 9:30 a.m.—Slogan contest
- 9:30 to 10:15 a.m.—Records and announcements
- 10:15 to 10:30 a.m.—Bellevue Hotel program
- 10:30 to 10:50 a.m.—Dr. Linebarger, health talk
- 10:50 to 11 a.m.—Items of Interest
- 11 to 11:30 a.m.—Sherman Clay concert
- 11:30 to 12 noon—Schwabacher-Frey program
- 12 to 1:30 p.m.—Slogan contest
- 6 to 7 p.m.—Dinner dance music
- 7 to 7:15 p.m.—Judge Brady, crime prevention
- 7:15 to 7:30 p.m.—Nadine Chriss, pianist
- 8:30 to 8:35 p.m.—Chamb. of Commerce speaker
- 8:35 to 9 p.m.—Kincaid Dramatic Players
- 9 to 9:15 p.m.—Recorded program
- 9:15 to 9:30 p.m.—Lewis Beck, baritone
- 9:30 to 10 p.m.—Helen Tourjee, soprano; Paul Burton, pianist
- 10 to 10:30 p.m.—Studio feature
- 10:30 to 11 p.m.—Melody Boys dance orchestra
- 11 to 12 p.m.—Slogan contest and dance music
- 12 to 1 a.m.—Midnight classics

**322.4 Meters  
930 Kcys.**

**KROW**

**Glencourt 6774  
1000 Watts**

**Educational Broad. Corp., Oakland, Calif.**

- 6:30 a.m.—Radio Time Clock
- 8 a.m.—Thirty Minutes of Melody with Maud Nickerson and Ted Lane
- 8:30 a.m.—Charlie Pacheco, The Black-Key Boy
- 1:30 p.m.—Health program presented by Dr. R. M. McLain
- 1:45 p.m.—The Carnival with the Carnival Band; Maud Nickerson, Dan McLoone and Lee Buckley
- 2:30 p.m.—Nola Starr, vocalist, and Lillian Boyd, pianist
- 3 p.m.—Betty the Shopper, presenting Dolores Ferguson, vocalist; Madeline Sivyver, violinist
- 3:30 p.m.—California Cowboys: Bill Simmons, yodeling cowboy; Chuck Darling, harmonica; Red Hildebrand, accordionist; Ted Wolff, fiddler
- 4 p.m.—Slogan contest
- 4:30 p.m.—Jean Wakefield and her radio artists
- 5 p.m.—Wade Forrester's Hour of Sunshine, Health and Happiness
- 7:30 p.m.—Late sport news
- 7:45 p.m.—La Vida Mineral Water program
- 8 p.m.—The Ne'er Do Well

**254.1 Meters  
1180 Kcys.**

**KEX**

**Atwater 3111  
5000 Watts**

**Western Broadcasting Co., Portland, Oregon**

- 6:45 a.m.—Farm flashes; Morning Serenaders
- 8 a.m.—Organ concert; Julia Hayes
- 9:30 a.m.—Roy Adams and Claribel Seigner two pianos
- 9:45 a.m.—Town Topics
- 11:45 a.m.—The Professor and his Dream Girl
- 12 noon—Happy Hour Girls Orchestra
- 1:05 p.m.—Ron's Rhythm Revue
- 1:45 p.m.—Glen Eaton, tenor; Marjorie Robillard, piano
- 2 p.m.—The Parker Girl
- 2:30 p.m.—Organ concert; news reel
- 3 p.m.—A Pair of Queens
- 3:15 p.m.—Stonewall Jackson, guitar; news
- 3:45 p.m.—Tea Time Tales
- 4 p.m.—Concert ensemble
- 8 p.m.—Cabarabians, Bye Bye Blues
- 8:15 p.m.—Oregon State Grange program
- 8:30 p.m.—Dancing Feet
- 9 p.m.—Montaville Flowers, lecture
- 9:30 p.m.—Wrestling bouts from Seattle
- 10:30 p.m.—Jack and Jill Tavern Orchestra
- 11:30 p.m.—Vic Meyers' orchestra
- 12 midnight—The Revellers

# The OPEN CIRCUIT

*This department is open to all. Send in your letters. All letters of general interest will be published.*

Woodland, Calif., November 1, 1930.

Gentlemen:

Whenever I read about or hear persons criticising different radio stations for the programs they broadcast, I want to ask them if they have ever had the pleasure of visiting any station during the broadcasting of a program. I have, and I feel that somehow the things they say or write would never be said or printed if they could witness with their own eyes how hard the artists and everyone connected with the stations work to give us the entertainment they do, expecting from their public only a few kind words of appreciation, not criticism. Whenever I find that I cannot express appreciation in my letters, they are left unwritten.

Don't you feel that the old adage, "Bigger and Better than Ever," can honestly be applied to your present BROADCAST WEEKLY? I do.

Sincerely,

D. H.

\* \* \*

Alameda, Calif., Nov. 3, 1930.

To "The Open Circuit"  
Broadcast Weekly, Pacific Bldg.,  
821 Market St., San Francisco, Calif.

One appreciates the fact that unsponsored programs must "give way" in order that campaign speeches, club luncheons, conventions, etc., may go on the air, but it is hard for those of us who are drama enthusiasts to understand why some sponsor does not back "the play" and win our everlasting gratitude and loyalty.

I know several women who hasten through their housework, then anxiously feed their "brood" and get them off to school so that they may sit down in undisturbed quiet and enjoy the "Radio Guild" scheduled to be on the air Wednesdays from 1 to 2 p. m.—therefore, it is like being dashed with very cold and unwelcome water to find this hour of splendid talent sidetracked for a period of dry speech-making.

Last week "The Silver Flute," due Saturday afternoon at 4:30, was sacrificed, also "The Story Teller" at 9 p. m. Thursday, from our own NBC studio. I defy any station to put on the air a finer, more perfectly handled bit of entertainment than the narrative offered by "The Story Teller" week before last, entitled "Shadows" and written by Helen Norris of Medford, Oregon.

"Forward and center" drama fans and back me up on this!

(Signed) "CASEY."

Woodland, Calif., Oct. 31, 1930.

Editor of BROADCAST WEEKLY:

Here's a "nosegay" to offset "R. H. J.'s" "brick." I certainly don't agree with him in regard to serials. I imagine he is hitting the KGO mystery serials. For anyone who enjoys mystery thrillers, a better program could not be found. How in the name of common sense can he compare these plays, excellent in plot and acting, with the cheap, poorly acted movie mystery serials? It's the height of stupidity!

However, I certainly agree with "G. L." in regard to the orchestra members' singing. It's terrible! Many a time I'd like to choke the soloist, if he can be called that, on the North American program.

A. E.

Hemet, Calif., November 3, 1930.

Dear Sir:

Why can't William Dore be put on some station we can hear down here in the day time or have him sing at night? We always enjoyed his programs when he was on KFI, but it is impossible to get KGO or the northern stations in the day time down here. They tell me it is to do with the sun's rays. So I have not had the pleasure of hearing him since he joined the NBC. Why not have him in the "Woman's Magazine of the Air," which we get from KFI, and then his old friends will hear him again.

Very truly yours,

H. B. S.



# Motion Picture Magazine

for 12 months

— and —

# Broadcast Weekly

for 52 weeks

— and —

as a free gift to you—

32 sepia finished pictures of popular radio stars  
size 6 x 8½ inches each

Amos 'n' Andy

Bernice Berwin (Ethel)

Ted Maxwell (Jack)

Cecil and Sally

Harold Dana

Bobbe Deane

Hugh Barrett Dobbs

Simpy Fitts

Floyd Gibbons

Wm. Hancock

Jo and Vi

Richard Le Grand

(Pa Smithers)

Eileen Piggott

(Ma Smithers)

Bennie Walker

Lindsay MacHarrie

(Mac) Harry McClintock

Graham McNamee

Norman Nielsen

Robert Olsen

Johnnie O'Brien

Edna O'Keefe

Cal Pearce

Al Pearce

Billy Page

Rudy Seiger

Ernie Smith

Don Thompson

Rudy Vallee

Charles Cartier

Tommy Harris

## ALL FOR ONLY \$3.25

(Canada \$3.75)

⌈ If you are a subscriber to either magazine your subscription can be extended ⌋

----- MAIL THIS COUPON NOW -----

BROADCAST WEEKLY,  
726 Pacific Building,  
San Francisco, California.

Gentlemen: You may enter my name for your special offer of Motion Picture Magazine and Broadcast Weekly each for one year and the 32 sepia finished pictures of radio stars. Herewith is my \$3.25.

Name.....

Address.....

City and State.....

New

Extension

# TUESDAY Programs

November 18, 1930



Leon Belasky  
KFWB—Violinist

TIME	STATION	PROGRAM



Elsie Montgomery  
KGER—Cellist

## BEST BETS TODAY

340.7 Meters  
880 Kcys.

### KLX

Lake 6000-6015  
500 Watts

Tribune Publishing Co., Oakland, Calif.

7 to 8 a.m.—Exercises and entertainment  
7:35 a.m.—Opening New York stocks  
8 to 8:30 a.m.—Three Happy Hayseeds  
8:30 to 9 a.m.—Jean Kent  
9 to 9:30 a.m.—Modern Homes Period  
9:30 to 9:45 a.m.—Y. W. C. A. health exercises  
9:45 to 11 a.m.—Records; stocks  
11 to 12 noon—Classified Adv. Hour  
12 to 1 p.m.—Jack Delaney and his band  
1 to 3 p.m.—Jean's Hi-Lights; records  
2:35 p.m.—Closing San Francisco stocks  
3 to 3:30 p.m.—Helen Parmelee, pianist  
3:30 to 4:30 p.m.—Recorded program  
4:30 to 5 p.m.—Charles T. Besserer, organist  
5 to 5:30 p.m.—Brother Bob's Club  
5:30 to 6 p.m.—Edgar Russell  
6 to 7 p.m.—Hotel Oakland concert trio  
7 to 7:30 p.m.—News items  
7:30 to 8 p.m.—Remar program  
8 to 8:30 p.m.—Spanish Serenaders and Johnny Zunino, accordionist  
8:30 to 8:45 p.m.—Lynn Pryor and his California Midshipmen at Athens Athletic Club  
8:45 to 9:15 p.m.—The Melody Man  
9:15 to 9:30 p.m.—Hawalian trio  
9:30 to 10 p.m.—Ethel Rhinard and Cora Scott  
10 to 11 p.m.—Dance program

296.6 Meters  
1010 Kcys.

### KQW

Columbia 777  
500 Watts

Pac. Agric. Foundation, Ltd., San Jose, Cal.

9 to 9:30 a.m.—Radionics Health Talk  
9:30 to 10 a.m.—Top o' the Morning!  
12 to 12:30 a.m.—Variety program  
12:30 to 1 p.m.—Market reports, weather  
1 to 1:30 p.m.—Hart's Happy Half Hour  
1:30 to 2:30 p.m.—The Friendly Hour  
2:30 to 3:30 p.m.—Blue Diamond program  
4:30 to 4:45 p.m.—Story Time  
4:45 to 5 p.m.—Baron Keyes' Air Castle  
5 to 6 p.m.—Vesper music; recordings  
6 to 6:10 p.m.—U. S. D. A. Farm Flashes  
6:20 to 6:30 p.m.—Why Plant Inferior Seeds?  
6:30 to 6:45 p.m.—Market Reports  
6:45 to 7 p.m.—KQW Market Place  
7 to 7:30 p.m.—News dispatches; Electrical talk  
7:30 to 7:45 p.m.—Louie's Hungry Five  
7:45 to 8 p.m.—KQW Players  
8 to 9:30 p.m.—"You Never Can Tell" program  
9:30 to 9:45 p.m.—Uncle Willard

280.2 Meters  
1070 Kcys.

### KJBS

Ord 4148-49  
100 Watts

J. Brunton & Sons, San Francisco, Calif.

7 to 8 a.m.—KJBS Alarm Klok Klub  
8 to 9 a.m.—Popular records  
9 to 9:30 a.m.—Assoc. Food Stores program  
9:30 to 10 a.m.—Records; Tajmah  
10 to 10:30 a.m.—Popular records  
10:30 to 10:45 a.m.—Santiseptic Melodists  
10:45 to 11 a.m.—The Health Man  
11 to 11:30 a.m.—Shopping with Shirley Dale  
11:30 to 12 noon—Concert music  
12 to 12:30 p.m.—Popular luncheon concert  
12:30 to 1 p.m.—Auburn Airs  
1 to 2 p.m.—Stock report; records  
2 to 2:30 p.m.—Del Raymond and Jack Childes  
2:30 to 2:45 p.m.—Program of recordings  
2:45 to 3 p.m.—Marjorie Lee, pianist  
3 to 3:30 p.m.—Organ recital  
3:30 to 4 p.m.—Over the Teacups  
4 to 4:45 p.m.—Popular records  
12 to 7 a.m.—KJBS Owl program

508.2 Meters  
590 Kcys.

### KHQ

Main 5383  
1000 Watts

Louis Wasmer, Inc., Spokane, Washington

7 a.m.—"Town Crier"  
7:30 a.m.—Start O' Day, NBC  
8 a.m.—The Shell Happy Time, KPO  
9 a.m.—Vermont Lumber Jacks, NBC  
9:15 a.m.—Walt and Norman; Kronenberg  
10 a.m.—Color Harmony, NBC  
10:30 a.m.—Woman's Magazine of the Air, NBC  
11:30 a.m.—Scientific Laboratories  
11:45 a.m.—Organ recital  
12 noon—Chamber of Commerce  
1 p.m.—Double M; Peerless Dentists  
1:30 p.m.—Studio Parade  
2:30 p.m.—Gems from musical comedy  
3 p.m.—Feature orchestra; Stewart-Warner  
3:30 p.m.—"Paint o' Mine"; Service Hour  
4:30 p.m.—Phil Cook, NBC  
5 p.m.—Brazilian Am. Coffee Co., NBC  
6 p.m.—Eveready Hour, NBC  
6:30 p.m.—Happy Wonder Bakers, NBC  
7 p.m.—Westinghouse "Salutes," NBC  
7:30 p.m.—Lucky Strike program, NBC  
8 p.m.—Violet Ray Music Box, NBC  
8:30 p.m.—Amos 'n' Andy, NBC  
8:45 p.m.—Sperry Smiles  
9 p.m.—Forget-Me-Not; records  
10 p.m.—NBC feature; studio feature  
11 p.m.—Best Steppers

## TUESDAY Programs

**379.5 Mtrs. NBC-KGO Sutter 1920**  
**790 Kcys. 7500 Watts**

**National Broadcasting Co., San Francisco**

- 7:30 to 8 a.m.—Sunrise Serenaders, KGO  
7:30 to 8 a.m.—Quaker Start o' the Day, KHQ, KOMO, KGW, KPO, KFSD; KFI 7:45 to 8 a.m.  
8 to 8:15 a.m.—Financial Service Program, KGO  
8:15 to 8:30 a.m.—Morning Melodies, KGO  
8:30 to 9 a.m.—Cross-Cuts of the Day, KGO  
9 to 9:15 a.m.—Vermont Lumberjacks, KGO, KHQ, KOMO, KGW, KECA  
9:15 to 9:30 a.m.—Meet the Folks, KGO  
9:30 to 9:45 a.m.—William Don, KGO  
9:45 to 10 a.m.—The Entertainers, KGO  
10 to 10:30 a.m.—Color Harmony Program, KGO, KHQ, KOMO, KGW, KFI  
10:30 to 11:30 a.m.—Woman's Magazine of the Air, KGO, KHQ, KOMO, KGW, KPO, KFI; KFSD, KTAR, KSL, KOA 10:30 to 10:50 a.m., 11:10 to 11:30 a.m.

The newest member of the Woman's Magazine of the Air family—the Safeway Home-Makers Bureau—makes its debut today. Mrs. Julia Lee Wright, director of the Bureau, will be the speaker. Jean Carroll will divulge some of the secrets of beautiful hair during the Packer's Hair Beauty program, and Ann Holden will offer a recipe for ginger cheese muffins in the Bre'r Rabbit program. Harold Dana and John McCrea will be the soloists.

- 11:30 to 12 noon—NBC Philharmonic Organ Recital, KGO  
12 to 1 p.m.—Hotel Sir Francis Drake Orchestra, KGO; KFSD 12:30 to 1 p.m.  
1 to 2 p.m.—Pacific Vagabonds, KGO, KFSD, KTAR, KOA; KGW 1:30 to 2 p.m.

The feminine trio, comprising Annette Hastings, Imelda Montagne and Marjorie Primley, will sing several numbers. Clarence Hayes, tenor, will also participate in the presentation. Mahlon Merrick will conduct the orchestra.

- 2 to 3 p.m.—NBC Matinee, KGO, KTAR  
"Scotty" Mortland, as the master of ceremonies, will present Agatha Turley, Irish soprano, and Annabelle Jones Rose, contralto, in the vocal portion of the hour. Violin duets will be played by Betty Mareno and Marion Nicholson. Alfred Arriola, trumpeter, will be heard in solos.

- 3 to 3:45 p.m.—Black and Gold Room Orchestra, KGO; KGW 3 to 3:30 p.m.  
3:45 to 4 p.m.—Who's Behind the Name?, KGO, KOMO  
4 to 4:15 p.m.—Organ Recital, KGO  
4:15 to 4:30 p.m.—Laws That Safeguard Society, KGO, KHQ, KOMO, KECA  
4:30 to 4:45 p.m.—Phil Cook, the Quaker Man, KGO, KHQ, KOMO, KGW, KECA, KFSD, KTAR

- 4:45 to 5 p.m.—Sarah Kreindler, Violinist, KGO  
5 to 5:30 p.m.—Brazilian - American Program, KGO, KHQ, KOMO, KGW, KECA  
Berna Frechette, soprano, and a marimba and string ensemble conducted by J. Wharry Lewis will appear before the microphone during the weekly Brazilian-American program.  
5:30 to 5:45 p.m.—Bits of Melody, KGO, KGW  
5:45 to 6 p.m.—News Service, KGO, KGW  
6 to 6:30 p.m.—Eveready Program, KGO, KHQ, KOMO, KGW

An orchestra directed by Nathaniel Shilkret heads the instrumental portion of the Eveready program tonight.

- 6:30 to 7 p.m.—Happy Wonder Bakers, KGO, KHQ, KOMO, KGW, KECA  
Old-time melodies, arranged for orchestra with vocal interludes, will be offered NBC

auditors as a feature of the Happy Wonder Bakers presentation.

- 7 to 7:30 p.m.—Westinghouse Salute, KGO, KHQ, KOMO, KGW, KECA, KFSD, KTAR  
Tribute will be paid to the washing machine industry in the Westinghouse Salute over the NBC network tonight.  
7:30 to 8 p.m.—B. A. Rolfe and His Lucky Strike Dance Orchestra, KGO, KHQ, KOMO, KGW, KECA, KFSD, KTAR  
8 to 8:30 p.m.—Violet Ray Music Box, KGO, KHQ, KOMO, KGW, KFI, KFSD, KTAR  
Melodies enjoying popularity at the present time will be interpreted by an orchestra with occasional vocal interludes during the Violet Ray Music Box program.  
8:30 to 8:45 p.m.—Ainos 'n' Andy, KGO, KHQ, KOMO, KGW, KECA, KFSD  
8:45 to 9 p.m.—Sperry Smiles, KGO, KHQ, KOMO, KGW, KECA, KFSD  
Lee S. Roberts will be assisted by Paul Carson, organist, and a vocal soloist during his program of Sperry Smiles.

- 9 to 9:30 p.m.—Florsheim Frolic, KGO, KHQ, KOMO, KGW, KECA, KFSD, KTAR

Ted Weems and his orchestra, playing in the Blossom Room of the Hotel Roosevelt in Hollywood are heard weekly in this half-hour.

- 9:30 to 10 p.m.—Memory Lane, KGO, KGW, KECA, KFSD, KTAR, KOA

In this episode Bobbe Deane returns to the Memory Lane cast as "Lucindy" Higgins, a role in which she has not been heard for some time. Billy Page, Eileen Piggott and Ted Maxwell will have their customary roles as the three members of the Smithers family, with Ben McLaughlin as Ezra and Olive West as Jerusha Scroggins. H. C. Connette is the author of the Memory Lane series.

- 10 to 11 p.m.—National Concert Orchestra, KGO, KOA; KHQ, KGW 10:30 to 11 p.m.; KSL 10:15 to 11 p.m.

Singing "In Mezzo Al Mar," a song by Cesare Sodero, noted conductor and composer on NBC's New York staff, Gwynfi Jones will be heard as tenor soloist during the National Concert Orchestra program.

- 11 to 12 midnight—Laugher-Harris Hotel St. Francis Dance Orchestra, KGO, KFI, KSL

**315.6 Meters KFWB Hollywood 0315**  
**950 Kcys. 1000 Watts**  
**Warner Brothers, Hollywood, Calif.**

- 8:30 a.m.—Nip and Tuck, two-piano team  
9 a.m.—The Morning Melodists  
10 a.m.—Wade Hamilton, organist  
10:30 a.m.—Gino Severi and the KFWB String Quintet; Johnny Murray, soloist  
11:30 a.m.—Wade Hamilton, organist  
12 noon—The Adventures of Tom and Wash  
12:15 p.m.—Louise Lynch, popular songs  
12:30 p.m.—Jerry Joyce and his orchestra; Loyce Whiteman, soloist  
2 p.m.—Late recordings  
2:30 p.m.—Salon orchestra and vocalists  
3:30 p.m.—Late recordings  
4 p.m.—"Cally" Holden and the KFWB Orchestra; Gary Breckner and the Three Jacks (vocal trio), with Miss Martha and Malindi  
6 p.m.—Harry Jackson's Entertainers  
6:30 p.m.—KFWB string orchestra  
6:45 p.m.—Cecil and Sally  
7 p.m.—"Nip and Tuck," two-piano numbers  
7:15 p.m.—"Hawaiian Shadows"  
7:30 p.m.—Orchestra and Lewis Meehan, tenor  
8 p.m.—Edgeworth Plantation Club with Art Pabst  
8:30 p.m.—"Phantoms of Broadway"  
9:30 p.m.—Main bout from the Olympic Auditorium  
10:30 p.m.—Ted Weems' orchestra

## TUESDAY Programs

243.8 Meters  
1230 Kcys.

### KYA

Prospect 3456  
1000 Watts

Pacific Broadcasting Corp., San Francisco

7 a.m.—"Drury's Daily Dozen"  
7:30 a.m.—Foster Clock; Word of Cheer  
8:15 a.m.—Russell; organ music  
8:50 a.m.—The House You Live In  
9 a.m.—Mahlon T. Dolman  
9:30 a.m.—Fox and Warfield Theaters Revue  
10 a.m.—Sunshine Hour, George Taylor  
11 a.m.—Popular hits; Reduceoid program  
11:30 a.m.—Terpezone program  
11:45 a.m.—Charles Beauty Salon; La Vida  
12:15 p.m.—Tuesday Noon Club  
1 p.m.—Cal King's Country Store  
1:30 p.m.—Newscasting; popular hits  
2 p.m.—Dollo Sargent, organist  
3 p.m.—Virginia Spencer, "Solilloquy"  
3:15 p.m.—Health talk, Dr. Buren L. Corley  
3:30 p.m.—Gene Sullivan, baritone  
3:45 p.m.—Popular hits; concert memories  
4:15 p.m.—Dex program; "Russell"  
5:15 p.m.—Records; Songs of the Islands  
6:15 p.m.—Fox and Warfield Theaters Revue  
6:45 p.m.—Delivery of stock yard prices and quotations  
6:50 p.m.—Novelties; "The Whitney Letter"  
7 p.m.—Henry Starr, piano and songs  
7:15 p.m.—Max Dolin and string trio  
7:45 p.m.—Tom Smith and Dud Williamson  
8 p.m.—KYA Players  
8:30 p.m.—Independent Merchants Radio Hour  
9 p.m.—"Louie's Hungry Five"  
9:15 p.m.—Orpheus Ensemble, Mary Atkinson,  
10 p.m.—Dollo Sargent, organist; George Nick-  
son, tenor  
11 p.m.—Dance music

333.1 Meters  
900 Kcys.

### KHJ

Vandike 7111  
1000 Watts

Don Lee, Inc., Los Angeles, California

7 to 7:45 a.m.—Recordings; stock reports  
7:45 to 9 a.m.—Hallelujah program  
9 to 9:15 a.m.—Talk on Dogs  
9:15 to 9:30 a.m.—Manhattan Towers Orches-  
tra, CBS  
9:30 to 10:30 a.m.—Feminine Fancies, KFRC  
10:30 to 11:15 a.m.—Records; talk  
11:15 to 11:30 a.m.—Benjamin Irving, records  
11:30 to 12 noon—Amer. School of the Air, CBS  
12 to 12:30 p.m.—Biltmore Hotel concert orch.  
12:30 to 12:45 p.m.—World-wide news  
12:45 to 1:30 p.m.—Los Angeles Adv Club lunch  
1:30 to 2 p.m.—Times Forum  
2 to 3 p.m.—Happy Go Lucky Hour, KFRC  
3 to 3:15 p.m.—Ciella Collins (Finance)  
3:15 to 3:30 p.m.—Safety conference, talk  
3:30 to 3:45 p.m.—Midnight Mission, talk  
3:45 to 4 p.m.—U. S. C. Trojan period  
4 to 4:15 p.m.—Grace Hale and music  
4:15 to 4:30 p.m.—Safety Bldg. & Loan  
4:30 to 4:45 p.m.—Piano recital  
4:45 to 5 p.m.—World news; Town Topics  
5 to 5:30 p.m.—Ted White and Nell Larson  
5:30 to 5:45 p.m.—Commissioner Thorpe  
5:45 to 6 p.m.—Leggett program, CBS  
6 to 6:30 p.m.—Peggy Hamilton  
6:30 to 7 p.m.—Planoville  
7 to 7:15 p.m.—"Jo and Vi," CBS  
7:15 to 8 p.m.—Paramount Hour, CBS  
8 to 8:15 p.m.—Johns Manville program, CBS  
8:15 to 9 p.m.—Forest Lawn program  
9 to 9:30 p.m.—"Song Parade"  
9:30 to 10 p.m.—Studio program  
10 to 10:05 p.m.—Word-wide news  
10:05 to 12 midnight—Earl Burnett's dance orch.  
12 to 1 a.m.—Wesley Tourtellotte, organ recital

322.4 Meters  
930 Kcys.

### KROW

Glencourt 6774  
1000 Watts

Educational Broad. Corp., Oakland, Calif.

6:30 a.m.—Radio Time Clock  
8 a.m.—Thirty minutes of melody with Maud Nickerson and Ted Lane  
8:30 a.m.—Wade Forrester, health questions  
11 a.m.—The Midway with Hotel Alameda concert trio; Arlene Dodson; Tom Pickens; Fanny Bessey, and Dennis Sullivan  
1:30 p.m.—Health program presented by Dr. R. M. McLain  
1:45 p.m.—The Carnival with the Carnival Band; Maud Nickerson, Dan McLoone and Lee Buckley  
2:30 p.m.—Slogan contest  
3 p.m.—Betty the Shopper, presenting Madeline Sivyry, violinist; Lillian Boyd, pianist  
3:30 p.m.—California Cowboys  
4 p.m.—The Microphone Midgets  
4:30 p.m.—Fox West Coast Theaters Frolic  
5 p.m.—Wade Forrester's Hour of Sunshine  
7:30 p.m.—Late recordings  
7:45 p.m.—LaVida Mineral Water Co. program  
8 p.m.—Watch Tower program  
8:30 p.m.—KROW Radio Follies  
10 p.m.—Cal King's Hometown Newspaper  
10:30 p.m.—Union Mutual program  
10:40 p.m.—KROW Smiling Army program presented by Serg. Doc Wells

322.4 Meters  
930 Kcys.

### KFWI

Franklin 0200  
500 Watts

Radio Entertainments, San Francisco, Calif.

7 to 8 a.m.—Eye-opener program  
9 to 9:30 a.m.—Slogan contest  
9:30 to 10:15 a.m.—Records and announcements  
10:15 to 10:30 a.m.—Hotel Bellevue program  
10:30 to 10:50 a.m.—Dr. T. G. Linebarger, health talk  
10:50 to 11 a.m.—Items of Interest  
12 to 1:30 p.m.—Slogan contest  
6 to 7 p.m.—Dinner dance music  
7 to 7:15 p.m.—Child Guidance Forum, Cecilia Hardmann, director  
7:15 to 7:30 p.m.—Bellevue Hotel Trio  
11 to 12 midnight—Slogan contest  
12 to 1 a.m.—Midnight Classics

291.1 Meters  
1030 Kcys.

### CNRV

Seymour 8420  
500 Watts

Canadian National Railways, Vancouver, B. C.

11 a.m.—Morning musicale  
6 a.m.—Transcontinental network  
7 a.m.—Safety Topics by Percy Abell  
7:15 a.m.—Musical program  
7:30 a.m.—Vancouver School Principals' Ass'n Educational Feature.

361.2 Meters  
830 Kcys.

### KOA

York 5090  
12,500 Watts

General Electric Co., Denver, Colorado

4 to 4:15 p.m.—David Eisenberg, violinist  
4:15 to 4:30 p.m.—Laws that Safeguard Society  
4:30 to 4:45 p.m.—Phil Cook, the Quaker Man  
4:45 to 5 p.m.—Stocks, markets, livestock, produce, news bulletin and road reports  
5 to 5:30 p.m.—Farm Question Box  
5:30 to 6 p.m.—Florsheim Frolic  
6 to 6:30 p.m.—Eveready program  
6:30 to 7 p.m.—Happy Wonder Bakers  
7 to 7:30 p.m.—Westinghouse Salute  
7:30 to 8 p.m.—B. A. Rolfe and his Lucky Strike Orchestra  
8 to 8:15 p.m.—Amos 'n' Andy  
8:15 to 8:45 p.m.—Public Service Co. program  
8:45 to 9:45 p.m.—General Electric Hour, Denver Concert Orchestra and G. E. male quartet  
9:45 to 10 p.m.—Sally Mason in "New Songs"  
10 to 11 p.m.—National Concert Orchestra

## TUESDAY Programs

**491.5 Meters** **KFRC** Prospect 0100  
**610 Kcys.** 1000 Watts

Don Lee, Inc., San Francisco, Calif.

7 to 8 a.m.—Seal Rocks broadcast; stocks  
8 to 9 a.m.—Hallelujah Hour, DLBS  
9 to 9:05 a.m.—La Vida Mineral Water program  
9:05 to 9:15 a.m.—Mildred Kitchen, Home Economics  
9:15 to 9:30 a.m.—Program of Fitch Company  
9:30 to 10:30 a.m.—Feminine Fancies, CDLBS  
10:30 to 11 a.m.—Wyn's Daily Chats  
11 to 11:15 a.m.—Recordings  
11:15 to 11:30 a.m.—The Strollers, CBS; News  
11:30 to 12 noon—Amer. School of the Air, CBS  
12 to 1 p.m.—Sherman Clay concert  
1 to 1:05 p.m.—Closing stock quotations  
1:05 to 1:15 p.m.—News items  
1:15 to 1:30 p.m.—Italian Idyll, CBS  
1:30 to 2 p.m.—Columbia Artists Recital, CBS  
2 to 3 p.m.—Happy Go Lucky Hour, CDLBS  
3 to 3:30 p.m.—Harry Tucker's Orchestra, CBS  
3:30 to 3:45 p.m.—Crockett Mountaineers, CBS  
3:45 to 4 p.m.—Tony's Scrapbook, CBS  
4 to 4:15 p.m.—The Vagabonds, CBS  
4:15 to 4:45 p.m.—Musical Aviators Orch., CBS  
4:45 to 5 p.m.—Alexander Woolcott, CBS  
5 to 5:05 p.m.—Town Topics  
5:05 to 5:30 p.m.—Salon orchestra, DLBS  
5:30 to 5:45 p.m.—News items  
5:45 to 6 p.m.—Premier Salad Dressers, CBS  
6 to 6:15 p.m.—Organ recital  
6:15 to 6:30 p.m.—"Sandy and Lil"  
6:30 to 7 p.m.—"Planoville," DLBS  
7 to 7:15 p.m.—"Joe and Vi," CBS  
7:15 to 8 p.m.—Paramount Puhlix Revue, CBS  
8 to 8:15 p.m.—"Fire Fighters"  
8:15 to 8:45 p.m.—Masquerade Party, CDLBS  
8:45 to 9:15 p.m.—"What's Wrong with this Picture?" CBS  
9:15 to 9:45 p.m.—Songology, DLBS  
9:45 to 10 p.m.—"Piano Moods," Edna Fischer  
10 to 10:15 p.m.—"Radiant-Fire" (records)  
10:15 to 10:20 p.m.—Gruen Answer Man  
10:20 to 12 midnight—Val Valente's orch., DLBS  
12 to 1 a.m.—Dance music

**239.9 Meters** **KFOX** Phone: 672-81  
**1250 Kcys.** 1000 Watts

Nichols & Warinner, Long Beach, Calif.

5 to 12:45 p.m.—Music; news; talks  
12:45 p.m.—Musical Moments, Mart Dougherty  
1 p.m.—Kiwanis luncheon  
1:30 p.m.—Cherrio Boys; Bee & Clarence  
2 to 2:10 p.m.—Rolly Wray; The Hollywood Girls  
2:30 p.m.—Vera Graham, organist  
4 p.m.—News reports; Day Dreams  
4:30 p.m.—The Varsity Boys  
4:45 p.m.—Ken Treanor and his guitar  
5 p.m.—The Air Raiders; Bill & Co  
6 p.m.—Bill & Co  
6:15 p.m.—Over at Mart's House  
6:30 p.m.—Percy Prunes and Daisy Mae  
6:45 p.m.—Dr. Robert Williams  
7 p.m.—School Days  
7:15 p.m.—Sidewalk Conversation  
7:30 p.m.—Cheerio Boys  
7:45 p.m.—Sunset Harmony Boys  
8 p.m.—Campus Nights  
8:30 p.m.—Greeting Card program  
9 p.m.—The Hollywood Girls  
10 p.m.—Ghost House  
10:30 p.m.—Topsy's Southern Home  
11:30 p.m.—Majestic Ballroom  
12 to 3 a.m.—The Knight Hawk

**535.4 Meters** **KTAB** Garfield 4700  
**560 Kcys.** 1000 Watts  
Associated Broadcasters, Oakland, Calif.

7 to 8 a.m.—Cuckoo Club; Towne Cryer  
9 to 9:30 a.m.—Morning Prayer Hour  
9:30 to 10 a.m.—Dr. Keys  
10 to 10:30 a.m.—Household Hour  
10:30 to 11 a.m.—Dr. B. L. Corley  
11 to 11:15 a.m.—Artists Vignettes  
11:15 to 11:30 a.m.—Melody Girl  
11:30 to 12:30 a.m.—Mid-day Musical Notes  
12:30 to 1 p.m.—Latin-American program  
1 to 1:30 p.m.—Chapel of Chimes organ  
1:30 to 1:45 p.m.—Dental Clinic  
1:45 to 2:30 p.m.—Classical program  
2:30 to 3 p.m.—Poem Picture with John Teel, baritone and Sam Hayes, reader  
3 to 3:30 p.m.—Trilo with Elbert Bellows  
3:30 to 4:45 p.m.—KTAB matinee; records  
4:45 to 5 p.m.—Cabbages and Kings  
5 to 5:15 p.m.—Story Man's Air Castle  
5:15 to 5:30 p.m.—Frank Wright  
5:30 to 6 p.m.—Bob and His Pals  
6 to 6:10 p.m.—Comic Strip  
6:10 to 6:30 p.m.—Alice Blue, organist  
6:30 to 7 p.m.—Chapel of Chimes Organ  
7 to 7:30 p.m.—Quintet and Singer  
7:30 to 7:45 p.m.—Alice Blue, organist, and Ray Nealan, tenor  
7:45 to 8 p.m.—Popular novelty  
8 to 9 p.m.—Highway Highlights  
9 to 9:30 p.m.—Phantoms of Broadway  
9:30 to 10 p.m.—Land of Dreams  
10 to 10:30 p.m.—Organ Echoes, Alice Blue  
10:30 to 11:30 p.m.—Dance Recordings  
11:30 to 1 a.m.—Night Owls

**309.1 Meters** **KJR** Seneca 1515  
**970 Kcys.** 5000 Watts  
Northwest Broad. System, Seattle, Wash.

7:00 a.m.—Morning Reveiller; news; organ  
8:30 a.m.—Thrift Home of the Air  
9 a.m.—Devotional program  
9:15 a.m.—Mary from Proctor's  
9:45 a.m.—Eulala Dean, blue singer  
10 a.m.—Chet Cathers, baritone  
10:15 a.m.—Beauty talk, Helen Andrews  
10:30 a.m.—Recorded program  
10:45 a.m.—The Radio Boy Friends; Grant and Elmore  
11 a.m.—Organ concert, Warren Wright  
11:15 a.m.—Meadow Larks Orchestra  
11:30 a.m.—Julia Hayes program  
11:45 a.m.—The Professor and His Dream Girl  
12 noon—World Book Man; World in Review  
12:30 p.m.—Mid-day musicale  
1 p.m.—Betty Andersen, soprano; George Maddox, tenor  
1:15 p.m.—Dental lecture  
1:45 p.m.—Glen Eaton, tenor; Marjorie Robillard, piano  
2 p.m.—Matinee in Miniature; organ  
3:15 p.m.—The Three Girls; news  
3:45 p.m.—Walter Kaufman, baritone  
4 p.m.—The Melodians Orchestra; Sports  
5:15 p.m.—Baron Keys' Air Castles  
5:30 p.m.—Market reports; garden talk  
6 p.m.—"Dud and Duane," saxophone  
6:15 p.m.—Smill's Sam  
7 p.m.—Fiji Trio; Livingston Bros.  
7:15 p.m.—Orpheus Ensemble; Ellen Reep, contralto  
8 p.m.—The Song Exchange  
9 p.m.—Betty Andersen and George Maddox, duets  
10 p.m.—Ken Stuart's Sunshine program; Ivan Ditmars, piano  
10:30 p.m.—Whirlwinds Orch.; Billie Landers, blues singer  
11 p.m.—Vic Meyers' Club Victor Orchestra  
12 midnight—Midnight Revellers

## TUESDAY Programs

**440.9 Meters** **KPO** **Garfield 8300**  
**680 Kcys.** **5000 Watts**

**Hale Bros. & The Chronicle, San Francisco**

7:15 to 7:30 a.m.—Steamboat Bill  
7:30 to 8 a.m.—Quaker Oats, Start o' the Day  
8 to 9 a.m.—The Shell Happytime by Hugh Barrett Dobbs  
9 to 9:30 a.m.—Dobbie's Birthday Party  
9:30 to 10:30 a.m.—Walter W. Cribbins  
10:30 to 11:30 a.m.—Magazine of the Air, NBC  
11:30 to 11:45 a.m.—Julia Hayes, Helpful Hints  
11:45 to 11:59 a.m.—Radio feature  
11:59 to 12:05 p.m.—Time; Scripture reading  
12:05 to 1 p.m.—Programs in Miniature  
1 to 1:30 p.m.—Sperry "Question Air Box"  
1:30 to 2:30 p.m.—Knickerbocker Piano Duo, with Eva De Vol, soprano  
2:30 to 2:35 p.m.—Ye Towne Cryer  
2:35 to 3 p.m.—Jerry Jermaine  
3 to 4 p.m.—Organ recital, George Nyklicek  
4 to 5:15 p.m.—Aeolian Trio; Big Brother  
5:15 to 5:30 p.m.—Federal Business Ass'n talk  
5:30 to 5:45 p.m.—Date Book, by Stuart Strong  
5:45 to 6 p.m.—News Digest, "Scotty" Mortland  
6 to 6:45 p.m.—Jess Norman's San Franciscans  
6:45 to 7 p.m.—Cecil and Sally  
7 to 8:15 p.m.—Musical Capers; the Harmonizers  
8:15 to 8:30 p.m.—Meeting in the Tavern  
8:30 to 9 p.m.—Radio feature  
9 to 9:30 p.m.—Cy Trobbe's concert orchestra with Allan Wilson, tenor  
9:30 to 10 p.m.—Earle C. Anthony, "Packard program"  
10 to 11 p.m.—Jesse Stafford's dance orchestra  
11 to 12 midnight—Midnight Melodists

**325.9 Meters** **KOMO** **Elliott 5890**  
**920 Kcys.** **1000 Watts**

**Fisher's Blend Station, Inc., Seattle, Wash.**

6:55 a.m.—Inspirational service  
7 a.m.—Fox Theater organ recital  
7:30 a.m.—Quaker Oats Start o' the Day, NBC  
8 a.m.—Shell Happytime, KPO  
9 a.m.—Vermont Lumber Jacks, NBC  
9:15 a.m.—Diamond briquets program  
9:30 a.m.—Wright's Shining Moments  
9:35 a.m.—Tuneful Two; Way to a Man's Heart  
10 a.m.—Color Harmony talk, NBC  
10:30 a.m.—Woman's Magazine of the Air, NBC  
11:30 a.m.—Vocal recital  
12 noon—Farm talk, grain, fruit & veg. reports  
12:15 p.m.—Prudence Penny  
12:30 p.m.—Concert orchestra and vocalists  
1:15 p.m.—Teacup Philosopher  
1:30 p.m.—Concert orchestra and vocalists  
2 p.m.—Matinee Time, NBC  
3 p.m.—Popular orchestra and vocalists  
3:30 p.m.—Concert orchestra and vocalists  
4:15 p.m.—Laws that Safeguard Society, NBC  
4:30 p.m.—Phil Cook, the Quaker Man, NBC  
4:45 p.m.—Totem Broadcasters, stock quotations  
5 p.m.—Brazilian American Coffee program, NBC  
5:30 p.m.—Garden Patch program  
6 p.m.—Eveready Hour, NBC  
6:30 p.m.—Happy Wonder Bakers, NBC  
7 p.m.—Westinghouse Salute, NBC  
7:30 p.m.—Lucky Strike orchestra, NBC  
8 p.m.—Violet Ray Music Box, NBC  
8:30 p.m.—Amos 'n' Andy, NBC  
8:45 p.m.—Sperry Smiles, NBC  
9 p.m.—Florsheim Frolic, NBC  
9:30 p.m.—Fisher's Blend Hour: News flashes  
10:30 p.m.—Plymouth World Tour  
11 p.m.—Totem Broadcasters, news flashes  
11:15 p.m.—Olympic Hotel Varsity Vagabonds  
12 midnight—Organ recital

**468.5 Meters** **KFI** **Westmore 0337**  
**640 Kcys.** **5000 Watts**

**Copyright, 1930, E. C. Anthony, Inc., L. A.**

7:30 a.m.—Opening market reports  
7:45 a.m.—Quaker Oats Start o' the Day, NBC  
8 a.m.—Shell Happy Hour, NBC  
9 a.m.—Sadye Nathan, beauty hints  
9:15 a.m.—Bess Kilmer, Helpful Hints  
9:30 a.m.—Wall Street Journal  
9:45 a.m.—Beatrice Mable, beauty aids  
10 a.m.—Color Harmony, NBC  
10:30 a.m.—Woman's Magazine of the Air, NBC  
11:30 a.m.—Reduceoids Girls Trio  
11:45 a.m.—English lesson, Arlia Drew  
12 noon—Dept. of Agriculture talk  
12:15 p.m.—Federal and state market reports  
12:30 p.m.—Seeing So. Calif., D. Abbott, tenor  
1 p.m.—Miss Iris and Klein Trio  
2:30 p.m.—Winnie Fields Moore, travelogue  
2:45 p.m.—Sally and Russell Hill, piano and song  
3 p.m.—Sylvia's Happy Hour  
3:30 p.m.—Beauty talk and Mr. and Mrs. Godwin, violin and piano  
4 p.m.—Wedgwood Nowell, Playgoers' Club  
4:15 p.m.—KFI News Bureau  
4:20 p.m.—Dr. John T. Miller  
4:30 p.m.—Big Brother; The Story Man  
5:30 p.m.—Superio Chefs quartet, Italian songs  
5:45 p.m.—Stock market reports  
6 p.m.—Packard Twins; Hollywood Hams  
6:15 p.m.—George Williams, violinist  
6:30 p.m.—Vernon Elkins' Cotton Pickers Orch.  
7 p.m.—Arthur Lang, baritone, & conc. ensemble  
8 p.m.—Violet Ray Music Box, NBC  
8:30 p.m.—Tom Terriss, Vagabond Movie Dir.  
9 p.m.—Elizabeth Jensen, contralto  
9:15 p.m.—Jas. Carden and cast: "Emperor of Crime"  
9:30 p.m.—Packard concert orchestra  
10 p.m.—Aeolian organ recital  
11 p.m.—Hotel St. Francis dance orch., NBC

**204 Meters** **KGA** **Main 3434**  
**1470 Kcys.** **5000 Watts**

**Northwest Broad. System, Spokane, Wash.**

6:45 a.m.—Early Birds; news; organ  
9 a.m.—Devotional services; Mary; artists  
9:45 a.m.—Eulala Dean, blues singer  
10:15 a.m.—Robert Mosen, tenor, NBS  
10:30 a.m.—The Radio Boy Friends  
11 a.m.—Meadow Larks Orchestra  
11:45 a.m.—The Professor and his Dream Girl  
12 noon—World Book Man  
12:30 p.m.—Mid-day musicale  
1 p.m.—Betty Andersen, soprano; George Maddox, tenor  
1:15 p.m.—Dental lecture; music  
1:45 p.m.—Glen Eaton, tenor; Marjorie Robillard, piano  
2 p.m.—Matinee in Miniature  
2:30 p.m.—Organ concert  
3:15 p.m.—A Pair of Queens  
3:30 p.m.—Newscasting, NBS  
3:45 p.m.—Walter Kaufman, baritone, NBS  
4 p.m.—The Melodians Orchestra  
5 p.m.—Sports review, NBS  
5:15 p.m.—Baron Keyes' Air Castles  
5:30 p.m.—Uncle Andy and the kiddies  
5:45 p.m.—Billie Landers, blues singer, NBS  
6 p.m.—"Dud and Duane," saxophone  
6:15 p.m.—Smilin' Sam, NBS  
7 p.m.—Orpheus Ensemble; Betty Andersen, soprano; Ellen Reep, contralto; Hubert Graf, harp  
8 p.m.—The Song Exchange  
9 p.m.—George Maddox, tenor; Betty Andersen, soprano  
10 p.m.—Ken Stuart's thirty minutes of sunshine  
10:30 p.m.—Orchestra; Billie Landers, singer  
11 p.m.—Vic Meyers' orchestra  
12 midnight—Request recordings

## TUESDAY Programs

**209.7 Meters** **KECA** Westmore 0337  
**1430 Kcys.** **1000 Watts**

**Earle C. Anthony, Inc., Los Angeles, Calif.**

8:30 a.m.—Louis Rueb, health exercises  
9 a.m.—Vermont Lumber Jacks, NBC  
9:15 a.m.—Roy Rockwood, baritone  
3 p.m.—U. S. Department of Agriculture talk  
3:15 p.m.—Kelley Alexander, baritone  
4 p.m.—Carol Johnson, piano and song  
4:15 p.m.—Laws that Safeguard Society, NBC  
4:30 p.m.—Phil Cook, the Quaker Man, NBC  
5 p.m.—Brazilian Coffee program  
5:45 p.m.—Wedgwood Nowell, Playgoers' Club  
6:30 p.m.—Happy Wonder Bakers, NBC  
7 p.m.—Westinghouse Salute, NBC  
7:30 p.m.—Lucky Strike Dance Orchestra, NBC  
8 p.m.—S. Buchannan, playlets  
8:15 p.m.—Yellow Cab Cabelleros  
8:30 p.m.—Amos 'n' Andy, NBC  
8:45 p.m.—Sperry Smiles, NBC  
9 p.m.—Florsheim Frolics, NBC  
9:30 p.m.—Memory Lane, NBC  
10 p.m.—Luis Alvarez, tenor  
10:30 p.m.—KFI-KECA editorial review  
10:45 p.m.—Health exercises, Louis Rueb

**526 Meters** **KMTR** Hollywood 3026  
**570 Kcys.** **500 Watts**

**KMTR Radio Corp., Hollywood, California**

12 to 12:15 p.m.—"World in Review"  
12:15 to 1:15 p.m.—Prosperity Hour  
1:15 to 2:15 p.m.—Andy and His Lumber Jacks  
2:15 to 3 p.m.—Spanish program  
3 to 3:15 p.m.—Vernon Dance Marathon  
3:15 to 4 p.m.—Records; Three Handy Men  
4 to 4:30 p.m.—Siesta Serenaders  
4:30 to 5:15 p.m.—Trading Post program  
5:15 to 5:45 p.m.—Organ recital  
5:45 to 6 p.m.—Reporter of the Air  
6 to 6:30 p.m.—Banjo Boys  
6:30 to 7 p.m.—Three Handy Men  
7 to 7:15 p.m.—Grand opera excerpts  
7:15 to 7:30 p.m.—Hollywood Sweepstakes  
7:30 to 8 p.m.—Cooper's hour for everybody  
8 to 9 p.m.—Beverly Farmers; Dixie Dreams"  
9 to 9:30 p.m.—Light opera favorites  
9:30 to 10 p.m.—The Enchanters  
10 to 10:30 p.m.—"Do You Remember?"  
10:30 to 11 p.m.—Popular stage successes  
11 to 12 midnight—Vernon Dance Marathon  
12 to 1 a.m.—"8 Ball" and Charley Lung  
1 to 6 a.m.—Jack the Bell Boy

**394.5 Meters** **KVI** Broadway 4211  
**760 Kcys.** **1000 Watts**

**Puget Sound Broad. Co., Tacoma, Wash.**

7 to 9 a.m.—Recordings; Hallelujah Hour, DLBS  
9 to 9:30 a.m.—Manhattan Towers Orch., CBS  
9:30 to 10:30 a.m.—Feminine Fancies, DLBS  
10:30 to 11:15 a.m.—Program of recordings  
11:15 to 11:30 a.m.—The Strollers, CBS  
11:30 to 12 noon—Amer. School of the Air, CBS  
12 to 12:30 p.m.—Columbia Salon Orch., CBS  
12:30 to 1 p.m.—The Metropolitans  
1 to 1:30 p.m.—Italian Idyll, CBS  
1:30 to 2 p.m.—Columbia Artists' recital  
2 to 3 p.m.—Happy Go Lucky Hour, DLBS  
3 to 3:30 p.m.—Records; social calendar  
3:30 to 4 p.m.—Talk and recordings  
4 to 4:15 p.m.—The Vagabonds, CBS  
4:15 to 4:32 p.m.—Musical Aviators Orchestra, CBS  
9 to 10:30 p.m.—Studio program  
10:20 to 12 midnight—Val Valente's orch., DLBS  
12 to 1 a.m.—Record request program

**254.1 Meters** **KEX** Atwater 3111  
**1180 Kcys.** **5000 Watts**

**Western Broadcasting Co., Portland, Oregon**

6:45 a.m.—Time; farm flashes  
7 a.m.—Morning Serenaders  
8 a.m.—Organ concert; devotional services  
9:15 a.m.—The Two Playmates; Town Topics  
11:45 a.m.—The Professor and his Dream Girl  
12 noon—Weather; news bulletin  
12:05 p.m.—Happy Hour Girls' Orchestra  
1:05 p.m.—Ron's Rhythm Revue  
1:30 p.m.—Studio concert  
1:45 p.m.—Glen Eaton, tenor; Marjorie Robillard, piano  
2 p.m.—The Parker Girl  
2:30 p.m.—Organ concert; news reel  
3:15 p.m.—A Pair of Queens; news  
3:45 p.m.—Walter Kaufman, baritone  
4 p.m.—The Melodians, NBS  
8 p.m.—The Song Exchange  
9 p.m.—Musical Comedy Hour, NBS  
10 p.m.—Ken Stuart's Sunshine Program  
10:30 p.m.—Jack and Jill Tavern Orchestra  
11:30 p.m.—Vic Meyers' orchestra  
12 midnight—The Revellers

**285.5 Meters** **KNX** Hempstead 4101  
**1050 Kcys.** **5000 Watts**

**L. A. Evening Express, Los Angeles, Calif.**

6:45 to 8 a.m.—Setting-up exercises  
8 to 8:15 a.m.—Inspirational talk and prayer  
8:15 to 8:30 a.m.—Program of late recordings  
8:30 to 9:30 a.m.—Clinic of the Air  
9:30 to 10 a.m.—Radio shopping news  
10 to 10:30 a.m.—Eddie Albright's family  
10:30 to 11 a.m.—Home economics talk  
11 to 11:30 a.m.—"Good Samaritan of the Air"  
11:30 to 11:40 a.m.—Golden Rule Health Service  
11:40 to 12:30 p.m.—Records; talk on "Belco"  
12:30 to 1 p.m.—Courtesy program; records  
1:30 to 2 p.m.—Eddie Albright, late fiction  
2 to 2:30 p.m.—"Jay," the Jingle Man  
2:30 to 3 p.m.—The KNX Ensemble  
3 to 3:15 p.m.—Hiram and Simpson at Yapp's Crossing  
3:15 to 3:25 p.m.—Popular recordings  
3:25 to 3:30 p.m.—Lost and found and stock market reports  
3:30 to 4 p.m.—Musical program  
4 to 4:30 p.m.—Recorded program  
4:30 to 5 p.m.—CPR's musical program  
5 to 5:15 p.m.—Travelogue  
5:15 to 5:45 p.m.—"Brother Ken's Kiddie Hour"  
5:45 to 6 p.m.—Town Crier's amusement tips  
6 to 6:30 p.m.—Musical program  
6:30 to 7 p.m.—Wurlitzer Studio organ  
7 to 7:15 p.m.—Frank Watanabe  
7:15 to 8 p.m.—Paramount Publix Hour, CBS  
8 to 9 p.m.—Arizona Wranglers  
9 to 9:30 p.m.—Hap and Sap, the Royal Vagabonds  
9:30 to 10 p.m.—The KNX Symphonette  
10 to 12 midnight—Gus Arnheim's orchestra

**265.3 Meters** **KSL** Wasatch 3901  
**1130 Kcys.** **5000 Watts**

**Radio Service Corp., Salt Lake City, Utah**

5 p.m.—Diversified music  
5:30 p.m.—Florsheim Frolic, NBC  
6 p.m.—Eveready program, NBC  
6:30 p.m.—Happy Wonder Bakers, NBC  
7 p.m.—Westinghouse Salute, NBC  
7:30 p.m.—Diversified music  
8 p.m.—Amos 'n' Andy, NBC  
8:15 p.m.—The Harvester and his Merry Millers in program decidedly different  
8:45 p.m.—Program of instrumental music  
9 p.m.—Morning Hour Organ Reveries  
9:30 p.m.—The Aberdeen Miners  
10 p.m.—News highlights of the day  
11 p.m.—Midnight Hour

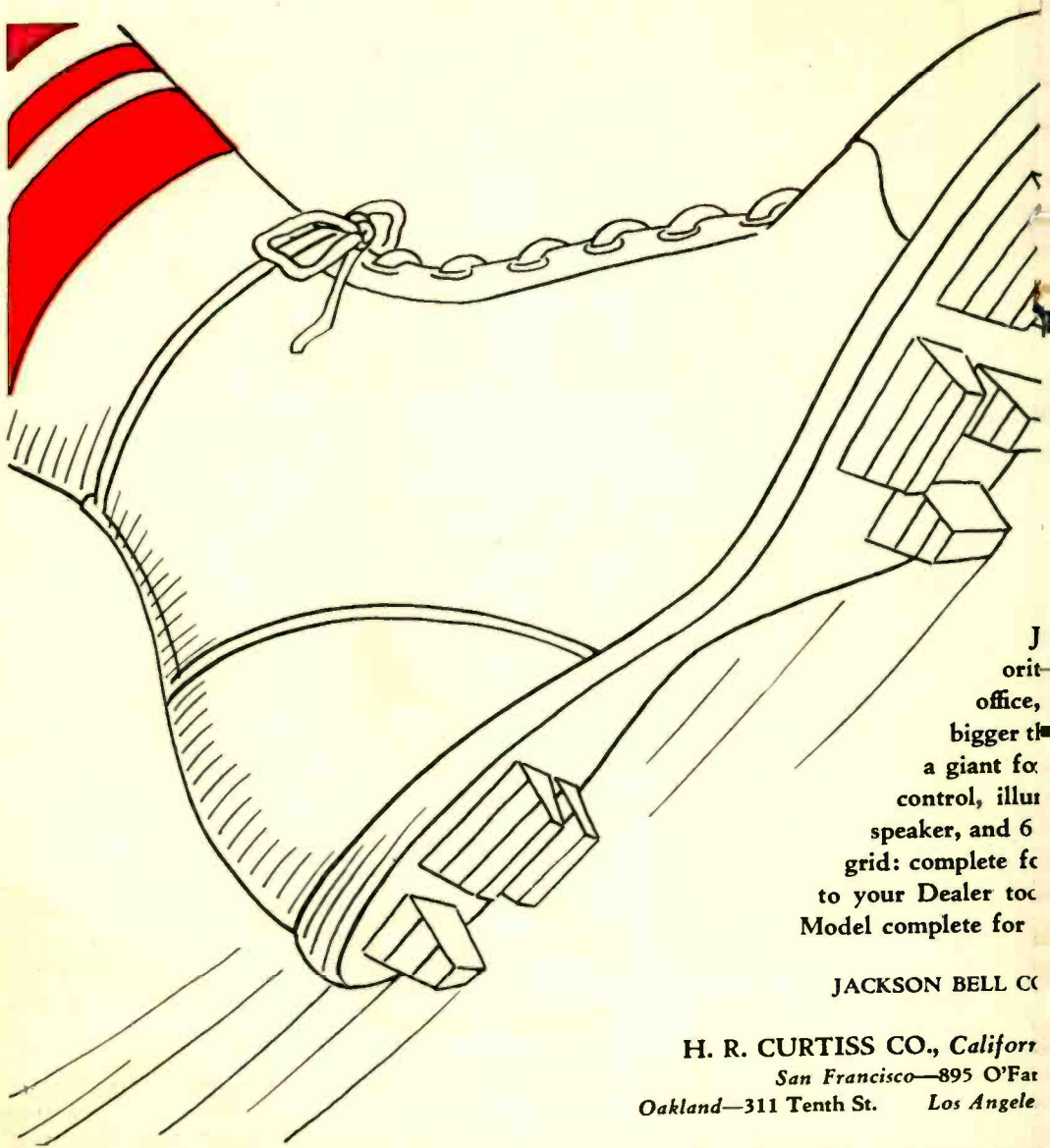

J  
orit-  
office,  
bigger th  
a giant fo  
control, illu  
speaker, and 6  
grid: complete fc  
to your Dealer to c  
Model complete for

JACKSON BELL CO

H. R. CURTISS CO., *Californ*  
*San Francisco—895 O'Far*  
*Oakland—311 Tenth St. Los Angele*

**New JACKSON BE**



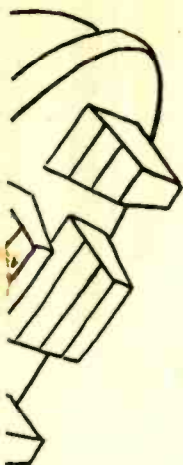

# *It's a kick!*

WOW! What a boot. Twenty, thirty, forty yards it sails down the field between solid walls of madly cheering rooters. No thrill like football. Why miss a game this year? Take this handy little JACKSON BELL with you, and follow your favorites play by play wherever you are or go—at home, the club, or a-traveling. Scarcely can a football, plugs in any light socket, yet power, with the eye of an eagle. Tone dominated dial, genuine *Rola* dynamic *Perryman* tubes—4 of them screen—r \$59.50. Say JACKSON BELL day. Also a beautiful *Lowboy* \$89.50.



Manufacturers

Distributor  
rell St.  
—1145 Wall St.

**59<sup>50</sup>**  
**COMPLETE**

**BELL "Canary"**



# S and W

## FORUM OF THE AIR

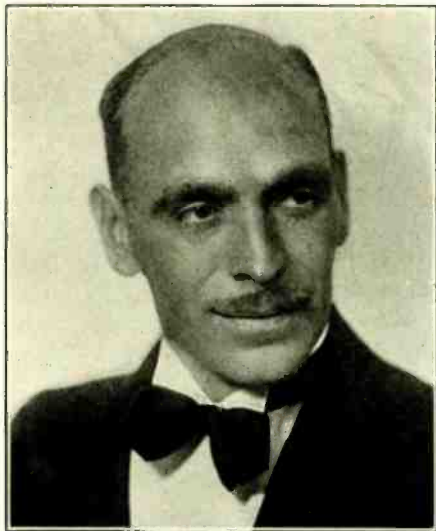

L. SCOTT PERKINS  
NBC Producer of S & W Forum of the Air

Every  
WEDNESDAY  
8 to 8:30 p. m.

Over

**NBC**  
SYSTEM

**KGO**  
SAN FRANCISCO

**KECA**  
LOS ANGELES

**KTAR**  
PHOENIX, ARIZ.

**KFSD**  
SAN DIEGO

Barbara Blanchard, soprano; Eva Gruninger Atkinson, contralto; Harold Dana, baritone, and other noted soloists as well as the S & W Chorus, are heard every week on the S & W Forum of the Air program.

The S & W String Orchestra plays famous music of today and yesterday under the direction of Joseph Hornik.

**S and W**  **the mellow'd COFFEE**

# WEDNESDAY Programs

November 19, 1930



John Teel  
KTAB—11:30 a.m.

TIME	STATION	PROGRAM



Harry Stanton  
NBC—8 p.m.

## BEST BETS TODAY

243.8 Meters  
1230 Kcys.

**KYA**

Prospect 3456  
1000 Watts

535.4 Meters  
560 Kcys.

**KTAB**

Garfield 4700  
1000 Watts

Pacific Broadcasting Corp., San Francisco

- 7 a.m.—"Drury's Daily Dozen"
- 7:30 a.m.—The Foster Clock; Word of Cheer
- 8:15 a.m.—"Russell"; organ music
- 8:50 a.m.—The House You Live In
- 9 a.m.—Mahlon T. Dolman
- 9:30 a.m.—Fox and Warfield Theaters Revue
- 10 a.m.—Sunshine Hour, by George Taylor
- 11 a.m.—Popular hits; Reduceoid program
- 11:30 a.m.—Community Chest
- 11:45 a.m.—Charles Beauty Salon
- 12 noon—La Vida program
- 12:15 p.m.—Concert memories; coming events
- 1 p.m.—Cal King's Country Store
- 1:30 p.m.—Newscasting; contract bridge
- 2 p.m.—Dollo Sargent, organist
- 3 p.m.—Virginia Spencer, "Soliloquy"
- 3:15 p.m.—Sydney Dixon, tenor
- 3:30 p.m.—Salon music; Dex program
- 5 p.m.—"Russell"; recordings
- 6 p.m.—Close Harmony
- 6:15 p.m.—Fox and Warfield Theaters Revue
- 6:45 p.m.—Stock yard prices and quotations
- 6:50 p.m.—Novelties; "The Whitney Letter"
- 7 p.m.—Henry Starr, piano and songs
- 7:15 p.m.—Max Dolin and string trio
- 7:30 p.m.—Tom Smith and Clem Kennedy
- 7:45 p.m.—Mechanics Bldg. & Loan program
- 8 p.m.—"The Three Aces"
- 8:30 p.m.—Foolish Fables
- 9 p.m.—"Louie's Hungry Five"
- 9:15 p.m.—Orpheus Ensemble; Gene Sullivan, baritone
- 10 p.m.—Dollo Sargent, organist
- 11 p.m.—Dance music

265.3 Meters  
1130 Kcys.

**KSL**

Wasatch 3901  
5000 Watts

Radio Service Corp., Salt Lake City, Utah

- 4:30 p.m.—Quaker Man, NBC
- 5:30 p.m.—Mobiloil Concert Tour
- 6 p.m.—Talk by President Hoover, NBC
- 6:30 p.m.—Palmolive Hour, NBC
- 7:30 p.m.—Coca Cola program, NBC
- 8 p.m.—Amos 'n' Andy
- 8:15 p.m.—William Peterson and the First Security Orchestra
- 8:45 p.m.—"Romance of Gems"
- 9 p.m.—Jack Frost Entertainers
- 9:30 p.m.—Camel Pleasure Hour, NBC
- 11 p.m.—Midnight Hour

Associated Broadcasters, Oakland, Calif.

- 7 to 9 a.m.—Cuckoo Club; Towne Cryer
- 9 to 9:30 a.m.—Morning Prayer Hour
- 9:30 to 10 a.m.—Studio program
- 10 to 10:30 a.m.—Household Hour, Alma La Marr
- 10:30 to 11 a.m.—Dr. B. L. Corley
- 11 to 11:15 a.m.—Artists Vignettes
- 11:15 to 11:30 a.m.—Studio program
- 11:30 to 12:30 a.m.—Mid-day Musical Notes
- 12:30 to 1 p.m.—Latin-American program
- 1 to 1:30 p.m.—Chapel of Chimes organ
- 1:30 to 1:45 p.m.—Dental Clinic
- 1:45 to 2:30 p.m.—Classical program
- 2:30 to 3 p.m.—"On Wings of Song"
- 3 to 3:30 p.m.—Trio with Madeline O'Brien
- 3:30 to 4:30 p.m.—KTAB Matinee; records
- 4:30 to 4:45 p.m.—Samuel Dickson in a book review
- 4:45 to 5 p.m.—Program of recordings
- 5 to 5:15 p.m.—The Story Man
- 5:15 to 5:30 p.m.—Frank Wright
- 5:30 to 6 p.m.—Bob and His Pals
- 6 to 7 p.m.—Ensemble; Organ
- 7 to 10 p.m.—United Broadcasting program
- 10 to 10:30 p.m.—Organ Echoes, Alice Blue
- 10:30 to 11:30 p.m.—Sweet's Ballroom orchestra
- 11:30 to 1 a.m.—Night Owls with Willard Kimball

361.2 Meters  
830 Kcys.

**KOA**

York 5090  
12,500 Watts

General Electric Co., Denver, Colorado

- 4 p.m.—Weather, stocks, markets, livestock, produce and road reports
- 4:15 to 4:30 p.m.—The Vikings
- 4:30 to 4:45 p.m.—Phil Cook, the Quaker Man
- 4:45 to 5 p.m.—The Fur Trappers
- 5 to 5:30 p.m.—Extension service, Colorado Agricultural College
- 5:30 to 6 p.m.—Mobiloil concert
- 6 to 6:30 p.m.—Talk, President Herbert Hoover
- 6:30 to 7:30 p.m.—Palmolive Hour
- 7:30 to 8 p.m.—Coca Cola program
- 8 to 8:15 p.m.—Amos 'n' Andy
- 8:15 to 8:45 p.m.—Slumher music
- 8:45 to 9 p.m.—Jack Albin and his Hotel Pennsylvania orchestra
- 9 to 9:30 p.m.—Hal Kemp's Orchestra
- 9:30 to 10:30 p.m.—Camel Pleasure Hour
- 10:30 to 11 p.m.—Parisian Quintet

## WEDNESDAY Programs

379.5 Mtrs. **NBC-KGO** Sutter 1920  
790 Kcys. **7500 Watts**  
National Broadcasting Co., San Francisco

- 7:30 to 8 a.m.—Sunrise Serenaders, KGO  
7:30 to 8 a.m.—Quaker Start o' the Day, KHQ, KOMO, KGW, KPO, KFSD; KFI 7:45 to 8 a.m.  
8 to 8:15 a.m.—Financial Service Program, KGO  
8:15 to 8:30 a.m.—Morning Melodies, KGO  
8:30 to 9 a.m.—Cross-Cuts of the Day, KGO  
9 to 9:15 a.m.—Vermont Lumberjacks, KGO, KHQ, KOMO, KGW, KECA  
9:15 to 9:30 a.m.—Meet the Folks, KGO  
9:30 to 9:45 a.m.—Betty Crocker Gold Medal Home Service Talks, KGO, KHQ, KOMO, KGW, KFI, KFSD  
9:45 to 10:15 a.m.—Morning Glories, KGO  
10:15 to 10:30 a.m.—Mary Hale Martin's Household Period, KGO, KHQ, KOMO, KGW, KFI, KSL, KOA  
10:30 to 11:30 a.m.—Woman's Magazine of the Air, KGO, KHQ, KOMO, KGW, KPO, KFI; KFSD 10:50 to 11:10 a.m.; KTAR 10:30 to 10:50 a.m., 11:10 to 11:30 a.m.

Helen Wehster will talk in the Standard Bigger Dollars program on household economy short-cuts and in the Easier Housekeeping program on the development of the radio baby, Clayton Murdoch Burns. In the W. P. Fuller period she will discuss some of the newest interior decoration ideas. Irving Kennedy and Byron Mills will be the soloists for the day.

- 11:30 to 12 noon—Organ Recital, KGO  
12 to 12:30 p.m.—Luncheon Concert, KGO  
12:30 to 1 p.m.—Evening Stars, KGO  
2 to 3 p.m.—NBC Matinee, KGO

Three presentations originating in the National Broadcasting Company's New York studios will be features of the NBC Matinee.

- 2 to 2:15 p.m.—Series of Talks, KTAR  
2:15 to 2:30 p.m.—Breen and De Rose, KTAR  
3 to 3:25 p.m.—Bernie Cummins and His Hotel New Yorker Orchestra, KGO, KGW, KTAR  
3:25 to 3:30 p.m.—John B. Kennedy Talk, KGO, KGW, KTAR  
3:30 to 3:45 p.m.—Bernie Cummins and His Hotel New Yorker Orchestra, KGO  
3:45 to 4:15 p.m.—Arion Trio, KGO  
4:15 to 4:30 p.m.—Science, KGO, KPO, KFI, KFSD, KTAR, KOMO

"Chemistry as an Investment" is the topic on which Dr. Arthur D. Little, chemist of Cambridge, Mass., is scheduled to speak today.

- 4:30 to 4:45 p.m.—Phil Cook, the Quaker Man, KGO, KHQ, KOMO, KGW, KECA, KFSD, KTAR  
4:45 to 5 p.m.—Back of the News in Washington, KGO, KOMO, KECA, KFSD  
5 to 5:30 p.m.—East of Cairo, KGO, KFSD  
5:30 to 5:45 p.m.—Bits of Melody, KGO  
5:45 to 6 p.m.—News Service, KGO  
6 to 6:30 p.m.—Address by President Hoover, KGO, KHQ, KOMO, KGW, KPO, KFI, KFSD, KTAR

President Herbert Hoover's address before the White House Conference on Child Health and Protection will be broadcast over a nation-wide NBC network tonight.

- 6:30 to 7:30 p.m.—Palmolive Hour, KGO, KHQ, KOMO, KGW, KFI

Numbers from Joe Cook's hilarious new review, "Fine and Dandy" will be offered by the Revelers male quartet. Olive Palmer, soprano, Paul Oliver, tenor, Elizabeth Lennox, contralto, and other Palmolive stars will be heard in solos and duets

7:30 to 8 p.m.—Coca Cola Program, KGO, KHQ, KOMO, KGW, KECA, KFSD  
Knute Rockne, famous Notre Dame football coach, will be interviewed by Grantland Rice during the Coca Cola program

- 8 to 8:30 p.m.—S. & W. Forum of the Air, KGO, KECA, KFSD, KTAR

Singers and Instrumentalists will join in presenting the weekly tuneful S. & W. Forum of the Air over an NBC network tonight. Barbara Blanchard, soprano; Eva Gruninger Atkinson, contralto; Ben Klassen and Gwynfi Jones, tenors; Harold Dana baritone, and Harry Stanton, basso, will contribute the vocal portion of the half-hour. A violin choir will also be heard, with Joseph Hornik as conductor.

- 8 to 8:30 p.m.—Let's Get Associated, KHQ, KOMO, KGW, KPO, KFI

"The Law of the Northland" is the title of the third episode of "Seattle in the Gold Rush Days," the Let's Get Associated play.

- 8:30 to 8:45 p.m.—Amos 'n' Andy, KGO, KHQ, KOMO, KGW, KECA, KFSD

- 8:45 to 9 p.m.—Jolly Time Revue, KGO, KHQ, KOMO, KGW, KFI, KTAR

A novelty orchestra headed by Mart Grauenhorst and Clarence Hayes, vocal soloist, will furnish 15 minutes of popular music.

- 9 to 9:30 p.m.—Miniature Biographies, KGO, KECA

- 9:30 to 10:30 p.m.—Camel Pleasure Hour, KGO, KHQ, KOMO, KGW, KECA, KFSD, KTAR, KSL, KOA

Stanford and California songs will lend a collegiate atmosphere to the Camel Pleasure Hour. The Camel Glee Club and orchestra, directed by Mahlon Merrick, will present the medley of university numbers. Betty Kelly, soprano star, is to be heard in "My Blue Heaven" and "I Still Belong to You."

- 10:30 to 11 p.m.—Parisian Quintet, KGO, KOA  
11 to 12 midnight—Laughner-Harris Hotel St. Francis Dance Orchestra, KGO, KGW, KFI

440.9 Meters **KPO** Garfield 8300  
680 Kcys. **5000 Watts**  
Hale Bros. & The Chronicle, San Francisco

- 7:30 to 8 a.m.—Quaker Oats "Start o' the Day"  
8 to 9 a.m.—Shell Happytime, by Hugh Barrett Dobbs

- 9 to 9:30 a.m.—Dobbsie's Birthday Party  
9:30 to 10:30 a.m.—Waiter W. Cribbins

- 10:30 to 11:30 a.m.—Magazine of the Air, NRC  
11:30 to 11:45 a.m.—Julla Hayes. Helpful Hints

- 11:45 to 11:55 a.m.—Doug. Richardson  
11:55 to 12:05 p.m.—Scripture reading; time

- 12:05 to 1 p.m.—Programs in Miniature  
1 to 1:30 p.m.—KPO Harmonizers

- 1:30 to 2:30 p.m.—Wednesday musicale  
2:30 to 2:35 p.m.—Ye Towne Crver

- 2:35 to 3 p.m.—Wednesday Variety  
3 to 4 p.m.—Organ recital, George Nyklicek

- 4 to 4:15 p.m.—KPO Harmonizers  
4:15 to 4:30 p.m.—Science talk

- 4:30 to 5 p.m.—The Aeolian Trio  
5 to 5:30 p.m.—Big Brother

- 5:30 to 5:45 p.m.—Date Book, by Stuart Strong  
5:45 to 6 p.m.—News Digest. "Scotty" Mortland

- 6 to 6:45 p.m.—Address by President Herbert E. Hoover, NBC

- 6:45 to 7 p.m.—Cecil and Sally  
7 to 8 p.m.—North Americans

- 8 to 8:30 p.m.—Let's Get Associated  
8:30 to 9 p.m.—Radio Feature

- 9 to 9:30 p.m.—Sperry "Smiles"  
9:30 to 10 p.m.—Earle C. Anthony Packard program

- 10 to 11 p.m.—Jesse Stafford's Palace Hotel Dance Orchestra

- 11 to 12 midnight—Midnite Melodists

## WEDNESDAY Programs

**254.1 Meters** **KEX** **Atwater 3111**  
**1180 Kcys.** **5000 Watts**

**Western Broadcasting Co., Portland, Oregon**

6:45 a.m.—Time; farm flashes  
7 a.m.—Morning Serenaders; news  
8 a.m.—Organ concert; Julia Hayes  
9:30 a.m.—Roy Adams and Claribel Selgner, two pianos  
9:45 a.m.—Town Topics  
11:45 a.m.—The Professor and his Dream Girl  
12 noon—Weather  
12:05 p.m.—Happy Hour Girls Orchestra  
1:05 p.m.—Ron's Rhythm Revue  
1:30 p.m.—KEX studio program  
1:45 p.m.—Glen Eaton, tenor; Marjorie Robillard, piano  
2 p.m.—The Parker Girl  
2:30 p.m.—Organ concert; news reel  
3 p.m.—A Pair of Queens  
3:15 p.m.—Stonewall Jackson, guitar  
3:30 p.m.—Newscasting, NBS  
3:45 p.m.—Walter Kaufman, baritone  
4 p.m.—Organ concert, Ivan Ditmars  
8 p.m.—Thirty minutes with the operas  
8:15 p.m.—The Parker Girl  
8:45 p.m.—Uncle Willard  
9 p.m.—Henri Damski's Neapolitans  
10 p.m.—Ken Stuart's Sunshine Program  
10:30 p.m.—Jack and Jill Tavern Orchestra  
11:30 p.m.—Vic Meyers' orchestra, NBS  
12 midnight—Midnight Revellers

**394.5 Meters** **KVI** **Broadway 4211**  
**760 Kcys.** **1000 Watts**

**Puget Sound Broad. Co., Tacoma, Wash.**

7 to 9 a.m.—Recordings; Hallelujah Hour, DLBS  
9 a.m.—Manhattan Towers Orchestra, CBS  
9:30 a.m.—Feminine Fancies, DLBS; records  
11:15 a.m.—Columbia Little Symphony and soloists, CBS  
11:30 a.m.—Program of recordings  
12 to 12:30 p.m.—Columbia Salon Orch., CBS  
12:30 to 1 p.m.—Syncopated Silhouettes, CBS  
1 to 2 p.m.—Musical Album, CBS  
2 to 3 p.m.—Happy Go Lucky Hour  
3 to 3:30 p.m.—Records; social calendar  
3:30 to 4 p.m.—Talk and recordings  
4:15 to 4:31 p.m.—Rhythm Ramblers, CBS  
9 p.m.—Don Lee studio program  
10 p.m.—Mike Doty's Orchestra  
11 to 12 midnight—Earl Burnett's orch., DLBS  
12 to 1 a.m.—Record request program

**280.2 Meters** **KJBS** **Ord 4148-49**  
**1070 Kcys.** **100 Watts**

**J. Brunton & Sons, San Francisco, Calif.**  
7 to 7:45 a.m.—KJBS Alarm Klok Klub  
7:45 to 9 a.m.—The Daffydills; records  
9 to 9:15 a.m.—Hy Wide and Handsome  
9:15 to 9:30 a.m.—Assoc. Food Stores program  
9:30 to 10 a.m.—Broncho Bob; Tajmah  
10 to 10:30 a.m.—Recorded varieties  
10:30 to 10:45 a.m.—Santiseptic Melodists  
10:45 to 11 a.m.—The Health Man  
11 to 11:30 a.m.—Shopping with Shirley Dale  
11:30 to 12 noon—Program of recordings  
12 to 12:30 p.m.—Popular half hour  
12:30 to 1:05 p.m.—Popular recordings  
1:05 to 2 p.m.—Stock report; records  
2 to 2:30 p.m.—Lucille Gordon Players  
2:30 to 3 p.m.—Concert music  
3 to 3:30 p.m.—Art Fadden and Frank Galvin  
3:30 to 4 p.m.—Over the Teacups  
4 to 4:45 p.m.—Variety records  
12 to 7 a.m.—KJBS Owl program

**322.4 Meters** **KFWI** **Franklin 0200**  
**930 Kcys.** **500 Watts**

**Radio Entertainments, San Francisco, Calif.**

7 to 8 a.m.—Eye-opener program  
9 to 9:30 a.m.—Slogan contest  
9:30 to 10:30 a.m.—Records and announcements  
10:30 to 10:50 a.m.—Dr. Linebarger, health talk  
10:50 to 11 a.m.—Items of Interest  
11 to 11:30 a.m.—Sherman Clay concert  
11:30 to 12 noon—Schwabacher-Frey program  
12 to 1:30 p.m.—Slogan contest  
6 to 7 p.m.—Dinner dance music  
7 to 7:15 p.m.—Dr. Linebarger, health talk  
7:15 to 7:30 p.m.—Bellevue Hotel Trio  
8:30 to 8:35 p.m.—Chamb. of Commerce speaker  
8:35 to 9 p.m.—Folan Sisters and Banjo Boys  
9 to 9:15 p.m.—Recorded program  
9:15 to 9:30 p.m.—Breta Carlisle, soprano  
9:30 to 9:45 p.m.—Arthur Bergner, baritone  
9:45 to 10 p.m.—Lovey Wolf, blues singer  
10 to 10:15 p.m.—Cressy Ferra, popular pianist  
10:15 to 10:30 p.m.—Studio feature  
10:30 to 12 midnight—Dance music and slogan contest  
12 to 1 a.m.—Midnight Classics

**322.4 Meters** **KROW** **Glencourt 6774**  
**930 Kcys.** **1000 Watts**

**Educational Broad. Corp., Oakland, Calif.**

6:30 a.m.—Radio Time Clock  
8 a.m.—Maud Nickerson and Ted Lane  
8:30 a.m.—Wade Forrester answering health questions  
1:30 p.m.—Health program, Dr. R. M. McLain  
1:45 p.m.—Carnival Band; Maud Nickerson, Dan McLoone and Lee Buckley  
2:30 p.m.—Watch Tower program  
2:45 p.m.—Presenting Nola Starr, vocalist; Lillian Boyd, pianist  
3 p.m.—Betty the Shopper, presenting Dolores Ferguson, vocalist; Madeline Sivyver, violinist; Lillian Boyd, pianist  
3:30 p.m.—California Cowboys; Bill Simmons, yodeling cowboy; Chuck Darling, harmonica; Red Hildebrand, accordion  
4 p.m.—Slogan contest  
4:30 p.m.—Fox West Coast Theatres Frolic  
5 p.m.—Wade Forrester's Hour of Sunshine  
7:30 p.m.—Late recordings  
7:45 p.m.—La Vida Mineral Water program  
8 p.m.—The Ne'er Do Well

**220.4 Meters** **KGER** **Phone: 632-75**  
**1360 Kcys.** **1000 Watts**

**C. M. Dobyms, Long Beach, Calif.**

6 a.m.—Musical clock; news flashes  
8 a.m.—Sunshine Club; Eddie Marble, songs, and Earl Judy, piano and organ  
8:30 a.m.—"Little Eddie" Barnes  
9 a.m.—Edna Bond, blues; Earl Judy, organ; Paul O'Berg, songs  
11:15 a.m.—Charles K. Lindsey's orchestra  
12:30 p.m.—Studio program  
12:45 p.m.—Billy Van, bad boy of radio  
1:15 p.m.—Helene Smith, piano requests  
2 p.m.—Dick Dixon, organist  
2:30 p.m.—Long Beach Municipal Band  
4 p.m.—Record news brevities  
4:05 p.m.—Studio varieties  
4:20 p.m.—Peggy and Jerry skit  
4:30 p.m.—Dick Love, accordion  
5 p.m.—Orchestra and organ  
6:15 p.m.—Studio brevities  
6:30 p.m.—Musical potpourri  
7:30 p.m.—Cavaliers dance orchestra  
8 p.m.—Syncopators dance orchestra  
9 p.m.—Studio instrumentalists  
9:30 p.m.—Wilmington Bowl fights  
10:30 p.m.—Musical Bouquet  
11 p.m.—Dick Dixon, quiet time tunes

## WEDNESDAY Programs

**340.7 Meters** **KLX** Lake 6000-6015  
**880 Kcys.** **500 Watts**  
Tribune Publishing Co., Oakland, Calif.

- 7 to 8 a.m.—Exercises and entertainment
- 7:35 a.m.—Opening New York stocks
- 8 to 8:30 a.m.—Three Happy Hayseeds
- 8:30 to 9 a.m.—Jean Kent
- 9 to 9:30 a.m.—Modern Home Period
- 9:30 to 9:45 a.m.—Y. W. C. A. health exercises
- 9:45 to 11 a.m.—Records; stocks
- 11 to 12 noon—Classified Advertising program
- 12 to 1 p.m.—Jack Delaney and his band
- 1 to 3 p.m.—Jean's Hi-Lights; records
- 3 to 3:30 p.m.—Helen Parmelee, pianist; Grace Harris, soprano
- 3:30 to 4 p.m.—Records
- 4 to 4:30 p.m.—Oakland school department program; Roosevelt High School orchestra, Albert Alker, director
- 4:30 to 5 p.m.—Charles T. Besserer, organist
- 5 to 5:30 p.m.—Brother Bob's Club
- 5:30 to 6 p.m.—Edgar Russell
- 6 to 7 p.m.—Hotel Oakland concert trio
- 7 to 7:30 p.m.—News items
- 7:30 to 7:45 p.m.—Tommy Monroe & Bob Allen
- 7:45 to 8 p.m.—KLX Serenaders
- 8 to 9 p.m.—Signor Rinaldo and his orchestra
- 9 to 9:15 p.m.—Bookworm
- 9:15 to 9:30 p.m.—Willard Storage Battery program
- 9:30 to 10 p.m.—The Merry Melody Men
- 10 to 11 p.m.—Dance program

**285.5 Meters** **KNX** Hempstead 4101  
**1050 Kcys.** **5000 Watts**  
L. A. Evening Express, Los Angeles, Calif.

- 6:45 to 8 a.m.—Setting-up exercises
- 8 to 8:15 a.m.—Inspirational talk and prayer
- 8:15 to 9:15 a.m.—Program of late recordings
- 9:15 to 9:30 a.m.—Dorothy Chase and the Charis Players
- 9:30 to 10 a.m.—Radio shopping news
- 10 to 10:30 a.m.—Eddie Albricht's family
- 10:30 to 11 a.m.—Home economics talk
- 11 to 11:30 a.m.—Courtesy program; records
- 11:30 to 12 noon—Beauty secrets; records
- 12 to 12:30 p.m.—Gene Byrnes, Scraps from the Waste Basket
- 12:30 to 12:45 p.m.—Musical program
- 12:45 to 1 p.m.—Talk on "Belco"
- 1:30 to 2 p.m.—Eddie Albricht, late fiction
- 2 to 2:30 p.m.—Records & "Jay," the Jingle Man
- 2:30 to 3 p.m.—Los Angeles Firemen's Band
- 3 to 3:05 p.m.—Announcements and stock reports
- 3:05 to 3:30 p.m.—L. A. Firemen's Band
- 3:30 to 4 p.m.—Arizona Wranglers
- 4 to 4:30 p.m.—Recorded program
- 4:30 to 5 p.m.—C. P. R.'s musical program
- 5 to 5:15 p.m.—Talk on "Travel"
- 5:15 to 5:45 p.m.—"Brother Ken's kiddie hour"
- 5:45 to 6 p.m.—Town Crier's amusement tips
- 6 to 6:30 p.m.—Musical program
- 6:30 to 7 p.m.—Pantages Hollywood Theatre
- 7 to 7:30 p.m.—Frank Watanabe; music
- 7:30 to 8 p.m.—The Mr. and Mrs. radio skit, featuring Georgie Fifield and Eddie Albricht
- 8 to 8:30 p.m.—"The Birdales" and Bert Butterworth, courtesy Airwaves's Company
- 8:30 to 9 p.m.—AMORC College courtesy program
- 9 to 9:30 p.m.—Sherman Oaks Serenaders
- 9:30 to 10 p.m.—Rev. Ethel Duncan, the question and answer lady
- 10 to 12 midnight—Hotel Ambassador; Gus Arnheim and his orchestra playing in the Coconut Grove

**491.5 Meters** **KFRC** Prospect 0100  
**610 Kcys.** **1000 Watts**  
Don Lee, Inc., San Francisco, Calif.

- 7 to 8 a.m.—Seal Rocks broadcast; stocks
- 8 to 9 a.m.—Hallelujah Hour, DLBS
- 9 to 9:05 a.m.—La Vida Water program
- 9:05 to 9:30 a.m.—Manhattan Towers Orchestra, CBS
- 9:30 to 10:30 a.m.—Feminine Fancies, DLBS
- 10:30 to 10:45 a.m.—Pickle Packers' Assoc., CB
- 10:45 to 11 a.m.—Wyn's Daily Chat
- 11 to 11:15 a.m.—George A. Hormel program
- 11:15 to 11:30 a.m.—Mary Lewis Haines
- 11:30 to 12 noon—Amer. School of the Air, CBS
- 12 to 1 p.m.—Sherman Clay noonday concert
- 1 to 1:15 p.m.—Stock quotations; news items
- 1:15 to 2 p.m.—Columbia Salon Orchestra with Soloists, CBS
- 2 to 3 p.m.—Happy Go Lucky Hour, CDLBS
- 3 to 3:30 p.m.—About new books, Monroe Upton
- 3:30 to 3:45 p.m.—Something About Everything and Recordings
- 3:45 to 4 p.m.—Tony's Scrapbook, CBS
- 4 to 4:15 p.m.—The Crockett Mountaineers, CBS
- 4:15 to 4:30 p.m.—Rhythm Makers, CBS
- 4:30 to 5 p.m.—Organ recital; Town Topics
- 5 to 5:30 p.m.—John Moss and Eleanor Allen
- 5:30 to 5:50 p.m.—Clark Sisters
- 5:50 to 6 p.m.—News items
- 6 to 6:30 p.m.—President Hoover's Annual Address at the White House, Conference on Child Health, CBS
- 6:30 to 7:30 p.m.—General Mills Fast Freight, CBS
- 7 to 7:30 p.m.—People's Melody a Minute
- 7:30 to 8 p.m.—Golden Bear Cats and Growlers
- 8 to 8:30 p.m.—MJB Demi Tasse Revue
- 8:30 to 9 p.m.—California Melodies, CDLBS
- 9 to 9:15 p.m.—Pop Warner's Football Talk
- 9:15 to 10 p.m.—Light popular program from KHJ
- 10 to 10:05 p.m.—Gruen Answer Man
- 10:05 to 10:20 p.m.—Larry and the Duke
- 10:20 to 11 p.m.—Anson Weeks' orch., CDLBS
- 11 to 12 midnight—Earl Burtnett's Los Angeles Biltmore Orchestra, CDLBS
- 12 to 1 a.m.—Dance music

**315.6 Meters** **KFWB** Hollywood 0315  
**950 Kcys.** **1000 Watts**  
Warner Brothers, Hollywood, Calif.

- 8 a.m.—Breakfast Club program
- 10 a.m.—Prudence Penny, "Home Economics"
- 10:30 a.m.—Gino Severi and the KFWB String Quintet; Johnny Murray, soloist
- 11:30 a.m.—Wade Hamilton, organist
- 12 noon—The Adventures of Tom and Wash
- 12:15 p.m.—Late recordings
- 12:30 p.m.—Jerry Joyce and his orchestra; Loyce Whiteman, soloist
- 2 p.m.—Late recordings
- 3:30 p.m.—KFWB Salon Orchestra; Emma Kimmel, soprano; Johnny Murray, tenor
- 3:30 p.m.—Late recordings
- 4 p.m.—"Cally" Holden and the KFWB Orchestra; Gary Breckner and the Three Jacks, with Miss Martha and Malindi
- 6 p.m.—Harry Jackson's Entertainers
- 6:30 p.m.—KFWB Salon Orchestra
- 6:45 p.m.—Cecil and Sally
- 7 p.m.—Superio Chefs program
- 7:15 p.m.—Talk on football
- 7:30 p.m.—"Sandy and Lil"
- 7:45 p.m.—Coach Howard Jones
- 8 p.m.—George Olsen and his orchestra
- 8:30 p.m.—KFWB string orchestra and soloists
- 9 p.m.—Musical Brevities
- 9:30 p.m.—"Land of Dreams"
- 10 p.m.—Ted Weems' orchestra
- 10:30 p.m.—George Olsen's music

**WEDNESDAY Programs**

**296.6 Meters** **KQW** **Columbia 777**  
**1010 Kcys.** **500 Watts**

**Pac. Agric. Foundation, Ltd., San Jose, Cal.**  
9 to 11 a.m.—Music; Helpful Hour  
11 to 12:30 p.m.—Music; variety program  
12:30 to 1 p.m.—Market reports; weather  
1 to 1:30 p.m.—Hart's Happy Half Hour  
1:30 to 2:30 p.m.—The Friendly Hour  
2:30 to 3:30 p.m.—Blue Diamond program  
4:30 to 4:45 p.m.—Story time  
5 to 5:30 p.m.—Vesper music  
5:30 to 6 p.m.—San Jose Radionics Health talk  
6 to 6:10 p.m.—U. S. D. A. Farm Flashes  
6:10 to 6:20 p.m.—Farm Topics Discussion  
6:20 to 6:30 p.m.—Winter Insect Control in Orchard  
6:30 to 6:45 p.m.—Market reports  
6:45 to 7 p.m.—KQW Market Place  
7 to 7:15 p.m.—News dispatches  
7:15 to 7:30 p.m.—Foreign trade talk  
7:30 to 7:45 p.m.—Louie's Hungry Five  
7:45 to 8 p.m.—Bee talk, by Carey Hartman  
8 to 8:30 p.m.—Osen Motor music  
8:30 to 10 p.m.—Studio program; Maul Trio

**239.9 Meters** **KFOX** **Phone: 672-81**  
**1250 Kcys.** **1000 Watts**

**Nichols & Warinner, Long Beach, Calif.**  
5 to 12:45 p.m.—Music; news; talks  
12:45 p.m.—Musical Moments, Mart Dougherty  
1 p.m.—Rotary luncheon; Cherrio Boys  
2:30 p.m.—Hollywood Girls  
3:30 p.m.—Vera Graham, organist  
4 p.m.—News reports; Day Dreams  
4:30 p.m.—The Varsity Boys  
4:45 p.m.—Ken Treanor and his guitar  
5 p.m.—The Air Raiders; Bill & Co  
6:15 p.m.—Over at Mart's House  
6:30 p.m.—Percy Prunes and Daisy Mae  
6:45 p.m.—The Three Vagabonds  
7 p.m.—School Days  
7:15 p.m.—Sidewalk Conversation  
7:30 p.m.—Cheerio Boys; Harmony Boys  
8 p.m.—Seth Parker Singing School  
8:30 p.m.—Cline and his harmonica  
8:45 p.m.—Rolly Wray  
9 p.m.—Hollywood Girls; Ghost House  
10:30 p.m.—Topsy's Southern Home  
11:30 p.m.—Majestic Ballroom  
12 to 3 a.m.—The Knight Hawk

**209.7 Meters** **KECA** **Westmore 0337**  
**1430 Kcys.** **1000 Watts**

**Earle C. Anthony, Inc., Los Angeles, Calif.**  
8:30 a.m.—Louis Rueb, health exercises  
9 a.m.—Vermont Lumberjacks, NBC  
9:30 p.m.—U. S. Dept. of Agriculture talk  
3:15 p.m.—Harry Coe, popular songs  
3:45 p.m.—Voice of Honeygold, Irving W. Easton  
4 p.m.—Eddie Armstrong, tenor, and Weldrenov, pianist  
4:30 p.m.—Phil Cook, the Quaker Man, NBC  
4:45 p.m.—Leonard Van Berg, tenor  
5 p.m.—Gertrude Guselle, ballads  
5:30 p.m.—Sherman Lloyd, pianist  
6 p.m.—L. A. Fire Department orchestra  
7 p.m.—Noreen Gammill, character sketches  
7:30 p.m.—Coca Cola program, NBC  
8 p.m.—S. & W. Forum of the Air, NBC  
8:30 p.m.—Amos 'n' Andy, NBC  
8:45 p.m.—Jack and Jill comedy  
9 p.m.—Miniature Biographies, NBC  
9:30 p.m.—Camel Pleasure Hour, NBC  
10:30 p.m.—KFI-KECA editorial review  
10:45 p.m.—Health exercises, Louis Rueb

**309.1 Meters** **KJR** **Seneca 1515**  
**970 Kcys.** **5000 Watts**  
**Northwest Broad. System, Seattle, Wash.**

7:00 a.m.—Morning Reveiller; news; organ  
8:30 a.m.—Thrift Home of the Air  
9 a.m.—Morning devotional program  
9:15 a.m.—Mary from Proctor's  
9:45 a.m.—Billie Landers, blues singer  
10:15 a.m.—Beauty talk, Helen Andrews  
10:30 a.m.—The Radio Boy Friends  
11 a.m.—Warren Wright, organ concert  
11:15 a.m.—Meadow Larks Orch.; Florence Bohanna, soprano  
11:30 a.m.—Julia Hayes program  
11:45 a.m.—The Professor and His Dream Girl  
12 noon—World Book Man; World in Review  
12:30 p.m.—Mid-day musicale  
1 p.m.—George Maddox, tenor; Betty Andersen, soprano  
1:15 p.m.—Dental lecture  
1:45 p.m.—Glen Eaton, tenor; Marjorie Robillard, piano  
2 p.m.—Matinee in Miniature  
2:30 p.m.—Organ concert; a Pair of Queens  
3:15 p.m.—Stonewall Jackson; news  
3:45 p.m.—Tea Time Tales; Jean Kantner, baritone; Ivan Ditmars, organist; sports  
5:15 p.m.—Baron Keyes' Air Castles  
5:30 p.m.—Market reports; garden talk  
6 p.m.—Hometowners; Ragnar Salldin, accordion  
6:15 p.m.—Smilin' Sam; Old Songs for New  
7:30 p.m.—Augmented Harmony Aces; Entertainers  
8 p.m.—Thirty minutes with the operas  
8:30 p.m.—Songs of Yesterday  
9 p.m.—Geneva Brown, soprano; Jan Russell, violin; Jean Kantner, baritone  
10 p.m.—Ken Stuart's Sunshine program; Ivan Ditmars, piano  
10:30 p.m.—Song Birds  
11 p.m.—Vic Meyers' Club Victor Orchestra  
12 midnight—Midnight Revelers

**333.1 Meters** **KHJ** **Vandike 7111**  
**900 Kcys.** **1000 Watts**

**Don Lee, Inc., Los Angeles, California**  
7 to 7:45 a.m.—Recordings; stock reports  
7:45 to 9:15 a.m.—Hallelujah program; beauty talk  
9:15 to 9:30 a.m.—Maude Hughes, pianist  
9:30 to 10:30 a.m.—Feminine Fancies, KFRC  
10:30 to 10:45 a.m.—Am. Inst. of Food Products  
10:45 to 11 a.m.—Agnes White program  
11 to 11:30 a.m.—Hormel program to DLBS  
11:30 to 12 noon—Amer. School of the Air, CBS  
12 to 12:30 p.m.—Biltmore Hotel concert orch.  
12:30 to 12:45 p.m.—World-wide news  
12:45 to 1:30 p.m.—Optimist Club luncheon  
1:30 to 2 p.m.—Times Forum  
2 to 3 p.m.—Happy go Lucky Hour, KFRC  
3 to 3:30 p.m.—Fred McNabb, talk on gardens  
3:30 to 3:45 p.m.—Jones Book Store  
3:45 to 4 p.m.—Public Library book review  
4 to 4:15 p.m.—Grace Hale and music  
4:15 to 4:30 p.m.—Safety Bldg. & Loan  
4:30 to 4:45 p.m.—Nell Larson program  
4:45 to 5 p.m.—World news; Town Topics  
5 to 6 p.m.—Recorded program  
6 to 6:30 p.m.—Pres. Hoover's annual address at the White House Conference on Child Health, CBS  
6:30 to 7 p.m.—Gold Medal Fast Freight, CBS  
7 to 8 p.m.—Musical comedy  
8 to 8:30 p.m.—MJB Demi Tasse Revue  
8:30 to 9 p.m.—California Melodies, to CBS  
9 to 10 p.m.—Studio program  
10 to 10:05 p.m.—World-wide news  
10:05 to 12 midnight—Earl Burtnett's dance orchestra  
12 to 1 a.m.—Wesley Tourtellotte, organ recital

## WEDNESDAY Programs

**325.9 Meters**  
**920 Kcys.**

**KOMO**

**Elliott 5890**  
**1000 Watts**

**Fisher's Blend Station, Inc., Seattle, Wash.**

- 6:55 a.m.—Inspirational service
- 7 a.m.—Organ recital
- 7:30 a.m.—Quaker Oats Start o' the Day, NBC
- 8 a.m.—Shell Happytime, KPO
- 9 a.m.—Vermont Lumber Jacks, NBC
- 9:15 a.m.—Helpful Hints to Housewives
- 9:30 a.m.—Betty Crocker's service talks, NBC
- 9:45 a.m.—Way to a Man's Heart
- 10 a.m.—Bard of the Air
- 10:15 a.m.—Mary Hale Martin, NBC
- 10:30 a.m.—Woman's Magazine of the Air, NBC
- 11:30 a.m.—Concert orchestra and vocalists
- 12 noon—Farm talk, grain, fruit & veg. reports
- 12:30 p.m.—Popular orchestra and vocalists
- 1:15 p.m.—Teacup Philosopher
- 1:30 p.m.—Concert orchestra and vocalists
- 2:15 p.m.—Dorothy Chase and Charis Players
- 2:30 p.m.—Tea Timers, NBC
- 3 p.m.—Concert orchestra and vocalists
- 3:30 p.m.—Popular orchestra and vocalists
- 4 p.m.—Tuneful Two; stock quotations
- 4:30 p.m.—Phil Cook, the Quaker Man, NBC
- 4:45 p.m.—Back of the news in Washington, NBC
- 5 p.m.—Concert trio
- 5:30 p.m.—Garden Patch program
- 6 p.m.—Address by President Hoover, NBC
- 6:30 p.m.—Palmolive Hour, NBC
- 7:30 p.m.—Coca Cola program, NBC
- 8 p.m.—Let's Get Associated, NBC
- 8:30 p.m.—Amos 'n' Andy, NBC
- 8:45 p.m.—Jolly Time Revue, NBC
- 9 p.m.—The Navigators
- 9:30 p.m.—Camel Pleasure Hour, NBC
- 10:30 p.m.—Parisian Quintette, NBC
- 10:45 p.m.—News Flashes
- 11 p.m.—Olympic Hotel Varsity Vagabonds
- 12 midnight—Theater organ recital

**508.2 Meters**  
**590 Kcys.**

**KHQ**

**Main 5383**  
**1000 Watts**

**Louis Wasmer, Inc., Spokane, Washington**

- 7 a.m.—"The Town Crier"
- 7:30 a.m.—Start O' Day, NBC
- 8 a.m.—The Shell Happy Time, KPO
- 9 a.m.—Vermont Lumber Jacks, NBC
- 9:15 a.m.—Walt and Norman
- 9:30 a.m.—Betty Crocker, NBC
- 9:45 a.m.—Walt and Norman
- 10 a.m.—KBU Notebook
- 10:15 a.m.—Mary Hale Martin, NBC
- 10:30 a.m.—Woman's Magazine of the Air, NBC
- 11:30 a.m.—Organ recital; Charis Dramologue
- 12 noon—"Down Memory Lane"
- 12:30 p.m.—Double M; Carlson Wihlen Co.
- 1 p.m.—Peerless Dentists; Stewart-Warner
- 1:30 p.m.—Studio Parade
- 2:30 p.m.—Sartori & Wolfe
- 3 p.m.—Thompson Cadillac; studio feature
- 3:30 p.m.—Paint O' Mine Period
- 4 p.m.—Service Hour
- 4:30 p.m.—Phil Cook, NBC
- 4:45 p.m.—Service Hour; studio feature
- 5 p.m.—Studio feature
- 5:30 p.m.—Kinman Business U
- 5:45 p.m.—Arzen Laboratories
- 6 p.m.—Talk by Pres. Hoover, NBC
- 6:30 p.m.—Palm Olive Hour, NBC
- 7:30 p.m.—Coca Cola program, NBC
- 8 p.m.—Let's Get Associated, NBC
- 8:30 p.m.—Amos 'n' Andy, NBC
- 8:45 p.m.—Uncle Willard
- 9 p.m.—Garden of Melody; Mirth Quakers
- 9:30 p.m.—Camel Pleasure Hour, NBC
- 10:30 p.m.—Studio feature; Best Steppers

**468.5 Meters**

**KFI**

**Westmore 0337**

**640 Kcys.**

**5000 Watts**

**Copyright, 1930, E. C. Anthony, Inc., L. A.**

- 7:30 a.m.—Opening market reports
- 7:45 a.m.—Quaker Oats Start o' the Day, NBC
- 8 a.m.—Shell Happytime, NBC
- 9 a.m.—Beas Kilmer's Helpful Hints
- 9:15 a.m.—Cal. Rice Growers program, Bess Kilmer
- 9:30 a.m.—Betty Crocker, NBC
- 9:45 a.m.—Sally and Russell Hill, piano and song
- 10 a.m.—Wall Street Journal
- 10:15 a.m.—Mary Hale Martin talk, NBC
- 10:30 a.m.—Woman's Magazine of the Air, NBC
- 11:30 a.m.—Reduceoids Girls Trio
- 11:45 a.m.—French lesson, Annette Doherty
- 12 noon—Dept. of Agriculture talk
- 12:15 p.m.—Federal and state market reports
- 1 p.m.—Miss Iris and Klein Trio
- 2:30 p.m.—Winnie Fields Moore, travelogue
- 2:45 p.m.—Sylvia's Happy Hour
- 3:15 p.m.—Raine Bennett, poet
- 3:30 p.m.—Beauty talk and violin and piano
- 4 p.m.—Noreen Gammill, character sketches
- 4:15 p.m.—KFI News Bureau
- 4:30 p.m.—Big Brother; The Story Man
- 5:30 p.m.—Haven Johnson, the melody man
- 5:45 p.m.—Closing stock market reports
- 6 p.m.—Talk by President Hoover, NBC
- 6:30 p.m.—Palmolive Hour, NBC
- 7:30 p.m.—Paul Roberts, tenor
- 8 p.m.—Let's Get Associated, NBC
- 8:30 p.m.—Arthur Lang, baritone
- 8:45 p.m.—Jolly Time Review, NBC
- 9 p.m.—Pietro Salvatore, violinist
- 9:15 p.m.—Jas. Carden and cast, "Emperor of Crime"
- 9:30 p.m.—Musical Comedy Album, Eva Olivotti, soprano; James Burroughs, tenor, and concert orchestra
- 10:30 p.m.—Symphonet
- 11 p.m.—Hotel St. Francis dance orch., NBC

**526 Meters**

**KMTR**

**Hollywood 3026**

**570 Kcys.**

**500 Watts**

**KMTR Radio Corp., Hollywood, California**

- 6 to 6:45 a.m.—"Wake Up Chillun, Wake Up"
- 6:45 to 7 a.m.—Vernon Dance Marathon
- 7 to 8 a.m.—Harold Curtis, organist
- 8 to 8:05 a.m.—Stock quotations
- 8:05 to 9 a.m.—Records; Health man
- 9 to 9:15 a.m.—Mildred Kitchen, Home Economics
- 9:15 to 10:30 a.m.—"Varieties"; records
- 10:30 to 11 a.m.—The Sun Rays
- 11 to 11:30 a.m.—Modes and Fashions
- 11:30 to 11:45 a.m.—Records
- 11:45 to 12 noon—Public and City Officials
- 12 to 12:15 p.m.—World in Review
- 12:15 to 1:15 p.m.—Prosperity Hour
- 1:15 to 2:15 p.m.—Andy and His Lumber Jacks
- 2:15 to 3 p.m.—Spanish program
- 3 to 3:15 p.m.—Vernon Dance Marathon
- 3:15 to 4 p.m.—Records; Three Handy Men
- 4 to 4:30 p.m.—Siesta Serenaders
- 4:30 to 5:15 p.m.—Trading Post
- 5:15 to 5:45 p.m.—Harold Curtis, organist
- 5:45 to 6 p.m.—Reporter of the Air
- 6 to 6:30 p.m.—Banjo Boys
- 6:30 to 7 p.m.—Three Handy Men
- 7 to 7:15 p.m.—Xylophone Novelties
- 7:15 to 7:30 p.m.—Hollywood Sweepstakes
- 7:30 to 8 p.m.—"Ten Best Sellers"
- 8 to 8:30 p.m.—Light opera selections
- 8:30 to 9 p.m.—Name songs
- 9 to 9:30 p.m.—Half-hour with Victor Herbert
- 9:30 to 10 p.m.—Happy Harry Geise and His Happy Guys
- 10 to 11 p.m.—Orchestra; String Quintette
- 11 to 12 midnight—Vernon Dance Marathon
- 12 to 1 a.m.—"8 Ball" and Charley Lung
- 1 to 6 a.m.—Jack the Bell Boy



## RE-TUBE with genuine MAJESTIC TUBES for Uniformity and Longer Life

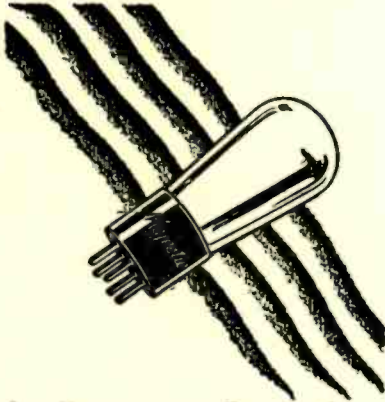

**New Life  
for old radios**

**MAJESTIC** Tubes are manufactured with the same high degree of skillful accuracy as Majestic Radios.

You do not have to "switch" Majestic Tubes in your set for maximum efficiency.

Filament material is "age tested" which insures Majestic Tubes having a longer life. Higher efficiency is retained in Majestic Tubes during their operating life.

*Majestic*  
**RADIO**

*Tubes*

PRICED FROM \$1.75 TO \$4.00

Any Authorized Majestic Dealer Can Supply Them

*Wholesale Distributor*

**THOMPSON & HOLMES, Ltd.**

171 Bluxome Street  
SAN FRANCISCO

291 Fourth Street  
OAKLAND

# THURSDAY Programs

November 20, 1930



Ralph R. Brunton  
KJBS—General Mgr.

TIME	STATION	PROGRAM



Ivan Ditmars  
KGA, KJR, KEX—  
4 p.m.

## BEST BETS TODAY

440.9 Meters  
680 Kcys.

### KPO

Garfield 8300  
5000 Watts

Hale Bros. & The Chronicle, San Francisco  
7:30 to 8 a.m.—Quaker Oats "Start o' the Day"  
8 to 9 a.m.—Shell Happytime, by Hugh Barrett Dobbs  
9 to 9:30 a.m.—Dobbsie's Birthday Party  
9:30 to 10 a.m.—Walter W. Cribbins  
10 to 11 a.m.—Magazine of the Air, NBC  
11 to 11:45 a.m.—Standard School broadcast  
11:45 to 11:59 a.m.—Julia Hayes, Helpful Hints  
11:59 to 12:05 p.m.—Time; Scripture reading  
12:05 to 12:10 p.m.—Wright's "Shining Moments"  
12:10 to 1 p.m.—Programs in Miniature  
1 to 1:30 p.m.—Shrine luncheon broadcast  
1:30 to 2 p.m.—Sperry "Question Air Box"  
2 to 2:15 p.m.—Julia Hayes, "Helpful Hints"  
2:15 to 2:25 p.m.—Ye Towne Cryer  
2:25 to 3 p.m.—California Crooners  
3 to 5 p.m.—Organ recital; Aeolian Trio  
5 to 5:30 p.m.—Big Brother  
5:30 to 5:45 p.m.—Date Book, by Stuart Strong  
5:45 to 6 p.m.—News Digest, "Scotty" Mortland  
6 to 6:45 p.m.—The Toreadors  
6:45 to 7 p.m.—Cecil and Sally  
7 to 8 p.m.—Cy Trobbe's Scrap Book program  
8 to 8:30 p.m.—Radio feature  
8:30 to 8:45 p.m.—KPO Harmonizers  
8:45 to 9 p.m.—Meeting in the Tavern  
9 to 10 p.m.—Lucky Strike dance orch., NBC  
10 to 11 p.m.—Jesse Stafford's dance orchestra  
11 to 12 midnight—Midnight Melodists

340.7 Meters  
880 Kcys.

### KLX

Lake 6000-6015  
500 Watts

Tribune Publishing Co., Oakland, Calif.  
7 to 8 a.m.—Exercises and entertainment  
7:35 a.m.—Opening New York stocks  
8 to 8:30 a.m.—Three Happy Hayseeds  
8:30 to 9 a.m.—Jean Kent  
9 to 9:30 a.m.—Modern Homes Period  
9:30 to 10:15 a.m.—Clinic of the Air  
10:15 to 11 a.m.—Stocks; weather; records  
11 to 12 noon—Classified Advertising Hour  
12 to 1 p.m.—Jack Delaney and his band  
1 to 3 p.m.—Jean's Hi-Lights; records  
2:35 p.m.—Closing San Francisco stocks  
3 to 3:30 p.m.—Helen Parmelee, pianist  
3:30 to 4:30 p.m.—Program of records  
4:30 to 5 p.m.—Charles T. Besserer, organist  
5 to 5:30 p.m.—Brother Bob's Club  
5:30 to 6 p.m.—Edgar Russell  
6 to 7 p.m.—Hotel Oakland concert trio  
7 to 7:30 p.m.—News items  
7:30 to 8 p.m.—Spanish Serenaders and Harmony Hic Parker  
8 to 9 p.m.—Moments Musicale, Vinton La Ferrera, violinist  
9 to 9:30 p.m.—Old gospel hymns by M. J. Goodman, tenor, and Helen Parmelee, accompanist  
9:30 to 10:30 p.m.—Art Cavanaugh and his dance orchestra  
10:30 to 11 p.m.—Classic recordings  
11 to 12 midnight—Dance program

499.7 Meters  
600 Kcys.

### KFSD

Franklin 6353  
1000 Watts

Airfan Radio Corp. Ltd., San Diego, Calif.  
4 to 4:15 p.m.—Studio program  
4:15 to 4:30 p.m.—News service, NBC  
4:30 to 4:45 p.m.—Phil Cook, Quaker Man, NBC  
4:45 to 5 p.m.—Friendly Footnotes, NBC  
5 to 6 p.m.—Studio program; news items  
6 to 6:30 p.m.—Feature program  
6:30 to 7:30 p.m.—Cramer's Trio; John Wells, baritone  
7:30 to 8 p.m.—Charlie Wellman  
8 to 8:30 p.m.—Chevrolet Chronicles  
8:30 to 8:45 p.m.—Amos 'n' Andy, NBC  
8:45 to 9 p.m.—Sperry Smiles program, NBC  
9 to 10 p.m.—Lucky Strike Orchestra, NBC  
10 to 11 p.m.—Kennedy's Cafe program  
11 to 12 midnight—Douglas Night Club

280.2 Meters  
1070 Kcys.

### KJBS

Ord 4148-49  
100 Watts

J. Brunton & Sons, San Francisco, Calif.  
7 to 8 a.m.—KJBS Alarm Klok Klub  
8 to 9 a.m.—Favorite recordings  
9 to 9:30 a.m.—Assoc. Food Stores program  
9:30 to 10 a.m.—Popular records; Tajmah  
10 to 10:30 a.m.—Chancellor Hotel program  
10:45 to 11 a.m.—The Health Man  
11 to 11:30 a.m.—Shopping with Shirley Dale  
11:30 to 12 noon—Popular recorded selections  
12 to 12:30 p.m.—Popular half hour  
12:30 to 1 p.m.—Auburn Airs  
1 to 2 p.m.—Stock reports; variety records  
2 to 2:30 p.m.—Del Raymond and Jack Childes  
2:30 to 2:45 p.m.—Program of records  
2:45 to 3 p.m.—Marjorie Lee, pianist  
3 to 3:30 p.m.—Blindcraft ensemble  
3:30 to 4 p.m.—Over the Teacups  
4 to 4:45 p.m.—Concert and popular records  
12 to 7 a.m.—KJBS Owl program

## THURSDAY Programs

**379.5 Mtrs. NBC-KGO Sutter 1920**  
**790 Kcys. 7500 Watts**

National Broadcasting Co., San Francisco

- 7:30 to 8 a.m.—Sunrise Serenaders, KGO  
7:30 to 8 a.m.—Quaker Start o' the Day, KHQ, KOMO, KGW, KPO, KFSD; KFI 7:45 to 8 a.m.  
8 to 8:15 a.m.—Financial Service Program, KGO  
8:15 to 8:30 a.m.—Morning Melodies, KGO  
8:30 to 9 a.m.—Cross-Cuts of the Day, KGO  
9 to 9:15 a.m.—Vermont Lumberjacks, KGO, KHQ, KOMO, KGW, KECA  
9:15 to 9:30 a.m.—Meet the Folks, KGO  
9:30 to 9:45 a.m.—The Entertainers, KGO  
9:45 to 10 a.m.—Safeguarding the Nation's Food and Drug Supply, KGO  
10 to 11 a.m.—Woman's Magazine of the Air, KGO, KHQ, KOMO, KGW, KPO, KFI, KTAR; KSL, KOA 10:20 to 11 a.m.

Ann Holden will describe some "Captivating Catsup Recipes" during the California Home Catsup program. She will offer other interesting cooking suggestions during the Roman Meal and Crisco programs. George Eldredge, Clarence Hayes and Tom Quirk are the soloists for today. Edward J. Fitzpatrick will lead the Magazine Melodists through an orchestral concert.

- 11 to 11:45 a.m.—Standard School Broadcast, KGO, KHQ, KOMO, KGW, KPO, KFI, KFSD  
A review of lessons given during the past four weeks will be heard by elementary and advanced students during the Standard School broadcast.  
11:45 to 12 noon—NBC Organ Recital, KGO  
12 to 1 p.m.—Hotel Sir Francis Drake Orchestra, KGO, KSL; KFSD 12:45 to 1 p.m.  
1 to 1:30 p.m.—Magic of Speech, KGO, KFSD, KTAR  
1:30 to 2 p.m.—The Lady Next Door, KGO, KGW, KFSD, KTAR  
2 to 3 p.m.—NBC Matinee, KGO  
2 to 2:30 p.m.—In the Spotlight, KFSD, KTAR  
3 to 3:30 p.m.—Vaudeville of the Air, KGO  
3:30 to 3:45 p.m.—Black and Gold Room Orchestra, KGO; KGW 3 to 3:30 p.m.  
3:45 to 4:15 p.m.—The Vagabonds, KGO  
4:15 to 4:30 p.m.—News Service, KGO, KFSD  
4:30 to 4:45 p.m.—Phil Cook, the Quaker Man, KGO, KHQ, KOMO, KGW, KECA, KFSD, KTAR  
4:45 to 5 p.m.—Friendly Five Footnotes, KGO, KHQ, KOMO, KECA, KFSD, KTAR  
Popular tunes play a dominant part in the Friendly Five Footnotes program by Del Lampe's orchestra.  
5 to 6 p.m.—Fleischmann Hour, KGO, KHQ, KOMO, KGW, KECA, KTAR  
Rudy Vallee will lead his Connecticut Yankees through an hour of characteristic music. The famous crooning conductor will be heard in several new songs.  
6 to 6:30 p.m.—Arco Birthday Party, KGO, KHQ, KOMO, KGW, KECA  
Louis Jacques Daguere, inventor of the daguerreotype, first practical method of photography, is the reincarnated guest of honor of the Arco Birthday Party to be broadcast tonight.  
6:30 to 7 p.m.—Maxwell House Ensemble, KGO, KHQ, KOMO, KGW, KECA  
A scintillating popular composition, "Dizzy Fingers," will be offered by Muriel Pollock and Vee Lawnhurst, pianists, during the Maxwell House Ensemble's half-hour. Other tuneful numbers will be presented by a male quartet and the Deep River Orchestra under the leadership of Willard Robison.

- 7 to 7:30 p.m.—RCA Hour, KGO, KHQ, KOMO, KGW, KFI  
Nathaniel Shilkret conducts the orchestra heard in a half-hour of music in the RCA Hour.  
7:30 to 8:30 p.m.—Standard Symphony Hour, KGO, KHQ, KOMO, KGW, KFI  
One of the most famous of all "Ave Marias"—that composed by Schubert—will be interpreted in an arrangement made by Basil Cameron, eminent British conductor, during the San Francisco Symphony Orchestra's concert under his direction tonight.  
8:30 to 8:45 p.m.—Amos 'n' Andy, KGO, KHQ, KOMO, KGW, KECA, KFSD  
8:45 to 9 p.m.—Sperry Smiles, KGO, KHQ, KOMO, KGW, KECA, KFSD  
9 to 9:30 p.m.—The Story Teller, KGO  
"Held for Release," the second of a series of Joseph Blethen stories which are being dramatized for radio production will be heard tonight. Adapted by L. Scott Perkins, "Held for Release" will be enacted by a cast of National players, including Michael Raffetto, Thomas Kelly, Victor Rodman, George Rand, Fred Thomas, Bert Horton and Stewart Wilson.  
9 to 10 p.m.—B. A. Rolfe and His Lucky Strike Dance Orchestra, KHQ, KOMO, KGW, KPO, KECA, KFSD, KTAR  
9:30 to 10 p.m.—The Vagabonds, KGO, KFI  
10 to 10:30 p.m.—Piano Paintings, KGO  
10:30 to 10:45 p.m.—Yir Frien' Scotty, KGO, KOA  
10:45 to 11 p.m.—Sarah Kreindler, Violinist, KGO, KOA  
NBC invites listeners to spend 15 minutes with Sarah Kreindler when the talented young violin virtuoso appears in recital tonight.  
11 to 12 midnight—Laughner-Harris Hotel St. Francis Dance Orchestra. KGO, KGW, KFI

**325.9 Meters KOMO Elliott 5890**  
**920 Kcys. 1000 Watts**  
**Fisher's Blend Station, Inc., Seattle, Wash.**

- 6:55 a.m.—Inspirational service  
7 a.m.—Organ recital  
7:30 a.m.—Quaker Oats Start o' the Day, NBC  
8 a.m.—Shell Happytime, KPO  
9 a.m.—Vermont Lumberjacks, NBC  
9:15 a.m.—Diamond briquets program  
9:30 a.m.—"Safeguarding the Nation's Food and Drug Supply"  
9:45 a.m.—Way to a Man's Heart  
10 a.m.—Woman's Magazine of the Air, NBC  
11 a.m.—Standard School broadcast, NBC  
11:45 a.m.—Barbara Gould beauty talk  
12 noon—Farm talk, grain, fruit & veg. reports  
12:15 p.m.—Prudence Penny  
12:30 p.m.—Hotel Sir Francis Drake Orch., NBC  
1 p.m.—Tuneful Two; Teacup Philosopher  
1:30 p.m.—Popular orchestra and vocalists  
2 p.m.—In the Spotlight, NBC  
2:30 p.m.—Concert orchestra and vocalists  
3 p.m.—Popular orchestra and vocalists  
3:30 p.m.—Concert orchestra and vocalists  
4:15 p.m.—Stock quotations  
4:30 p.m.—Phil Cook, the Quaker Man, NBC  
4:45 p.m.—Friendly Five Foot Notes, NBC  
5 p.m.—Fleischmann Sunshine Hour, NBC  
6 p.m.—Arco Birthday Party, NBC  
6:30 p.m.—Maxwell House Melodies, NBC  
7 p.m.—RCA Hour, NBC  
7:30 p.m.—Standard Symphony Hour, NBC  
8:30 p.m.—Amos 'n' Andy, NBC  
8:45 p.m.—Sperry Smiles, NBC  
9 p.m.—Lucky Strike program, NBC  
10 p.m.—Associated Equi-fractionated dance hour  
11 p.m.—News flashes  
11:15 p.m.—St. Francis Hotel dance orch., NBC  
12 midnight—Organ recital

## THURSDAY Programs

**322.4 Meters** **KROW** Glencourt 6774  
**930 Kcys.** **1000 Watts**

**Educational Broad. Corp., Oakland, Calif.**  
6:30 a.m.—Radio Time Clock  
8 a.m.—Thirty minutes of melody with Maud Nickerson and Ted Lane  
8:30 a.m.—Wade Forrester, health questions  
11 a.m.—The Midway with Hotel Alamada concert trio; Arlene Dodson; Tom Pickens; Fanny Bessey, and Dennis Sullivan  
1:30 p.m.—Health program, Dr. McLain  
1:45 p.m.—The Carnival with the Carnival Band; Maud Nickerson, Dan McLoone and Lee Buckley  
2:30 p.m.—RKO Oakland orpheum  
3 p.m.—Betty the Shopper  
3:30 p.m.—California Cowboys: Bill Simmons, yodeling cowboy; Chuck Darling, harmonica; Red Hildebrand, accordionist; Ted Wolff, fiddler  
4 p.m.—Slogan contest  
4:30 p.m.—Jean Wakefield and her radio artists  
5 p.m.—Wade Forrester's Hour of Sunshine, Health and Happiness  
7:30 p.m.—Late recordings  
7:45 p.m.—La Vida Mineral Water program  
8 p.m.—Watch Tower program  
8:15 p.m.—Helen Benson, the Banjo Girl  
8:30 p.m.—Piano Ideas, Jean Ardath  
8:45 p.m.—Weekly sports review  
9 p.m.—Musical reflections, presented by Nola Starr, vocalist; Madeline Sivyier, violinist; Lillian Boyd, organist and pianist  
9:30 p.m.—First Christian Church  
10 p.m.—Echoes of '49: Dance orchestra; Robert Harris, fiddler; Charles Cowen, guitar; H. S. Spillner, piano; J. C. Spillner, caller  
10:40 p.m.—KROW Smiling Army program, presented by Serg. Doc Wells

**322.4 Meters** **KFWI** Franklin 0200  
**930 Kcys.** **500 Watts**

**Radio Entertainments, San Francisco, Calif.**  
7 to 8 a.m.—Eye-opener program  
9 to 9:30 a.m.—Slogan contest  
9:30 to 10:15 a.m.—Records and announcements  
10:15 to 10:30 a.m.—Hotel Bellevue program  
10:30 to 10:50 a.m.—Dr. Linebarger, health talk  
10:50 to 11 a.m.—Items of Interest  
12 to 1:30 p.m.—Slogan contest  
6 to 7 p.m.—Dinner dance music  
7 to 7:15 p.m.—Rita Murray's investment chat  
7:15 to 7:30 p.m.—Bellevue Hotel Trio  
11 to 12 midnight—Slogan contest  
12 to 1 a.m.—Midnight Classics

**209.7 Meters** **KECA** Westmore 0337  
**1430 Kcys.** **1000 Watts**

**Earle C. Anthony, Inc., Los Angeles, Calif.**  
3:15 p.m.—German Lesson by Annette Doherty  
3:30 p.m.—Ballads on Approval  
4:30 p.m.—Phil Cook, the Quaker Man, NBC  
4:45 p.m.—Friendly Five Footnotes, NBC  
5 p.m.—Fleischmann Sunshine Hour, NBC  
6 p.m.—Arco Birthday Party, NBC  
6:30 p.m.—Maxwell House Melodies, NBC  
7 p.m.—Will Rounds String Ensemble, with Winnie Fields Moore, nomad novelist  
8 p.m.—Hollywood Hams  
8:15 p.m.—Otto Plotz, dialogue songs  
8:30 p.m.—Amos 'n' Andy, NBC  
8:45 p.m.—Sperry Smiles, NBC  
9 p.m.—Lucky Strike Hour, NBC  
10 p.m.—Harold Spaulding, tenor  
10:30 p.m.—KFI-KECA editorial review  
10:45 p.m.—Health exercises, Louis Rueb

**491.5 Meters** **KFRC** Prospect 0100  
**610 Kcys.** **1000 Watts**

**Don Lee, Inc., San Francisco, Calif.**  
7 to 8 a.m.—Seal Rocks broadcast; stocks  
8 to 9 a.m.—Hallelujah Hour, DLBS  
9 to 9:05 a.m.—La Vida Water program  
9:05 to 9:20 a.m.—Household Talk, Mildred Kitchen  
9:20 to 9:30 a.m.—Manhattan Towers Orchestra, CBS  
9:30 to 10 a.m.—Feminine Fancies, CDLBS  
10 to 10:15 a.m.—Ocean Spray Preserving, CBS  
10:15 to 10:30 a.m.—Feminine Fancies, CLDBS  
10:30 to 10:45 a.m.—Wyn's Daily Chats  
10:45 to 11 a.m.—Barbara Gould beauty talk  
11 to 11:15 a.m.—Charis Players  
11:15 to 11:25 a.m.—Columbia Artists Recital, CBS  
11:25 to 11:30 a.m.—News items  
11:30 to 12 noon—Amer. School of the Air, CBS  
12 to 1 p.m.—Sherman Clay concert  
1 to 1:05 p.m.—Closing N. Y. stock quotations  
1:05 to 1:15 p.m.—News items  
1:15 to 1:30 p.m.—Ashbury Park Casino Orchestra, CBS  
1:30 to 2 p.m.—Melody Magic, CBS  
2 to 3 p.m.—Happy Go Lucky Hour, CDLBS  
3 to 3:15 p.m.—Colum. educational feature, CBS  
3:15 to 3:30 p.m.—Ozzie Nelson and His Glen Islanders, CBS  
3:30 to 4 p.m.—Mary Lewis Haines, DLBS  
4 to 4:55 p.m.—KFRC Salon Orchestra  
4:55 to 5 p.m.—Town Topics  
5 to 5:30 p.m.—Pacific States organ, DLBS  
5:30 to 5:45 p.m.—News items  
5:45 to 6 p.m.—Prof. Linsley, "True Stories from Life"  
6 to 6:15 p.m.—Bobs, sports authority  
6:15 to 7 p.m.—KFRC Dance Band  
7 to 7:30 p.m.—Lutheran Laymen's League program, CBS  
7:30 to 8 p.m.—"Chocolate Soldiers," CDLBS  
8 to 8:30 p.m.—Violet Ray Melody Hour, DLBS  
8:30 to 9 p.m.—Spanish Mirror  
9 to 9:30 p.m.—"Folgeria," CDLBS  
9:30 to 9:45 p.m.—"Piano Moods," Edna Fischer  
9:45 to 10 p.m.—Mac's Haywire Orchestra  
10 to 10:15 p.m.—McAleer Melodists  
10:15 to 10:20 p.m.—Gruen Answer Man  
10:20 to 11 p.m.—Anson Weeks' orch., CDLBS  
11 to 12 midnight—Val Valente's orch., CDLBS  
12 to 1 a.m.—Dance music

**254.1 Meters** **KEX** Atwater 3111  
**1180 Kcys.** **5000 Watts**

**Western Broadcasting Co., Portland, Oregon**  
6:45 a.m.—Time; Farm Flashes  
7 a.m.—Morning Serenaders  
8 a.m.—Organ concert; devotional services  
9:15 a.m.—Two Playmates; Town Topics  
11:45 a.m.—The Professor and his Dream Girl  
12 noon—Happy Hour Girls Orchestra  
12:05 p.m.—Happy Hour Girls Orchestra  
1:05 p.m.—Ron's Rhythm Revue  
1:30 p.m.—Studio concert  
1:45 p.m.—Glen Eaton, tenor; Marjorie Robillard, piano  
2 p.m.—The Parker Girl  
2:30 p.m.—Organ concert; news  
3:15 p.m.—A Pair of Queens  
3:30 p.m.—Studio program  
3:45 p.m.—Jean Kantner, baritone  
4 to 5 p.m.—Organ concert, Ivan Ditmars  
8 p.m.—Northwest Salon Orchestra  
8:30 p.m.—Italian Knights  
9 p.m.—Montaville Flowers, lecture  
9:30 p.m.—Captain Dare's Unfinished Travels  
9:45 p.m.—Melodies and Memories  
10 p.m.—Ken Stuart's Sunshine Program, NBS  
10:30 p.m.—Jack and Jill Tavern Orchestra  
11:30 p.m.—Vic Meyers' orchestra; police reports  
12 midnight—The Revellers

## THURSDAY Programs

**508.2 Meters**  
**590 Kcys.**

# KHQ

**Main 5383**  
**1000 Watts**

Louis Wasmer, Inc., Spokane, Washington

- 7 a.m.—"The Town Crier"
- 7:30 a.m.—Start O' Day, NBC
- 8 a.m.—The Shell Happy Time, KPO
- 9 a.m.—Vermont Lumber Jacks, NBC
- 9:15 a.m.—Walt and Norman
- 10 a.m.—Woman's Magazine of the Air, NBC
- 11 a.m.—Standard School Broadcast, NBC
- 11:30 a.m.—Bell furniture
- 12 noon—National Savings Luncheon program
- 12:15 p.m.—C. R. C. program; Double M.
- 12:45 p.m.—Carlson Whilen Co.; Peerless Dentists
- 1:30 p.m.—Studio Parade
- 2:30 p.m.—"With the Classics"
- 3 p.m.—Thompson Cadillac; Stewart-Warner
- 3:30 p.m.—Paint o' Mine; Service Hour
- 4:30 p.m.—Phil Cook, NBC
- 4:45 p.m.—Friendly Five Footnotes, NBC
- 5 p.m.—Fleischmann Program, NBC
- 6 p.m.—Birthday Party, NBC
- 6:30 p.m.—Maxwell House Melodies, NBC
- 7 p.m.—RCA Hour, NBC
- 7:30 p.m.—Standard Symphony concert, NBC
- 8:30 p.m.—Amos 'n' Andy, NBC
- 8:45 p.m.—Sperry Flour, NBC
- 9 p.m.—Lucky Strike, NBC
- 10 p.m.—Associated Dance Band
- 11 p.m.—Best Steppers

**204 Meters**  
**1470 Kcys.**

# KGA

**Main 3434**  
**5000 Watts**

Northwest Broad. System, Spokane, Wash.

- 6:45 a.m.—Early Birds; news
- 8 a.m.—Warren Wright, organist
- 9 a.m.—Morning devotional services
- 9:15 a.m.—Mary; Marshal Sohl, tenor
- 9:45 a.m.—Eulala Dean, blues singer
- 10 a.m.—Robert Monsen, tenor
- 10:15 a.m.—Glen Eaton, tenor
- 10:30 a.m.—The Radio Boy Friends
- 11 a.m.—Meadow Larks Orchestra
- 11:45 a.m.—The Professor and his Dream Girl
- 12 noon—World Book Man
- 12:30 p.m.—Mid-day musicale
- 1 p.m.—Betty Andersen, soprano; George Maddox, tenor
- 1:15 p.m.—Dental lecture; music
- 1:45 p.m.—Glen Eaton, tenor; Marjorie Robillard, piano
- 2 p.m.—Matinee in Miniature, NBS
- 2:30 p.m.—Organ concert; news
- 3:15 p.m.—The Three Girls; news
- 3:45 p.m.—Walter Kaufman, baritone
- 4 p.m.—Ivan Ditmars, organist
- 5 p.m.—Sports review, NBS
- 5:15 p.m.—Baron Keyes' Air Castles
- 5:30 p.m.—Uncle Andy and the kiddies
- 5:45 p.m.—Billie Landers, blues singer, NBS
- 6 p.m.—Orchestra; Ed Sheldon, banjo
- 6:15 p.m.—Smillin' Sam, NBS
- 7 p.m.—Dream Melodies, NBS
- 7:30 p.m.—Los Gauchos Argentine; Stephanie Lewis, soprano; George Maddox, tenor
- 8 p.m.—Northwest Salon Orchestra
- 8:30 p.m.—Italian Knights, NBS
- 9 p.m.—Montaville Flowers, lecture
- 9:30 p.m.—Melodies and Memories, NBS
- 10 p.m.—Ken Stuart's thirty minutes of sunshine
- 10:30 p.m.—Whirlwinds Orchestra; Billie Landers, blues singer
- 11 p.m.—Vic Meyers' orchestra
- 12 midnight—Request recordings

**243.8 Meters**  
**1230 Kcys.**

# KYA

**Prospect 3456**  
**1000 Watts**

Pacific Broadcasting Corp., San Francisco

- 7 a.m.—"Drury's Daily Dozen"
- 7:30 a.m.—The Foster Clock; Word of Cheer
- 8:15 a.m.—"Russell"; organ music
- 9 a.m.—Mahlon T. Dolman
- 9:30 a.m.—Fox and Warfield Theaters Revue
- 10 a.m.—Sunshine Hour, by George Taylor
- 11 a.m.—Records; Reduceoid program
- 11:30 a.m.—Terpezone program
- 11:45 a.m.—Charles Beauty Salon
- 12 noon—La Vida; Concert Memories
- 1 p.m.—Cal King's Country Store
- 1:30 p.m.—Newscasting; popular hits
- 2 p.m.—Organ recital; Dollo Sargent, organist
- 3 p.m.—Virginia Spencer, "Soliloquy"
- 3:15 p.m.—Health talk, Dr. Buren L. Corley
- 3:30 p.m.—Salon music; popular hits
- 4:15 p.m.—Dex program; "Russell"; records
- 6 p.m.—Close Harmony; records
- 6:45 p.m.—Stock yard prices and quotations
- 6:50 p.m.—Novelties; The Whitney Letter
- 7 p.m.—Henry Starr, piano and songs
- 7:15 p.m.—Home Bruisers
- 7:30 p.m.—Neil Schettler, violinist
- 7:45 p.m.—Tom Smith and Dud Williamson
- 8 p.m.—Sydney Dixon, tenor
- 8:30 p.m.—Duo pianoflashes; Jack Deane, tenor
- 9 p.m.—"Louie's Hungry Five"
- 9:15 p.m.—Orpheus Ensemble
- 10 p.m.—Dollo Sargent, organist; George Nickson, tenor
- 11 p.m.—Dance music

**309.1 Meters**  
**970 Kcys.**

# KJR

**Seneca 1515**  
**5000 Watts**

Northwest Broad. System, Seattle, Wash.

- 7 a.m.—Morning Reveiller; news; organ
- 8:30 a.m.—Thrift Home of the Air
- 9 a.m.—Morning devotional program
- 9:15 a.m.—Mary from Proctor's
- 9:45 a.m.—Eulala Dean, blues singer
- 10:15 a.m.—Beauty talk, Helen Andrews
- 10:30 a.m.—The Radio Boy Friends
- 11 a.m.—Warren Wright, organ concert
- 11:15 a.m.—Meadow Larks Orchestra
- 11:30 a.m.—Julia Hayes; organ concert
- 11:45 a.m.—The Professor and His Dream Girl
- 12 noon—World Book Man; World in Review
- 12:30 p.m.—Mid-day musicale
- 1 p.m.—George Maddox, tenor; Betty Andersen, soprano
- 1:15 p.m.—Dental lecture
- 1:45 p.m.—Glen Eaton, tenor; Marjorie Robillard, piano
- 2 p.m.—Matinee in Miniature
- 2:30 p.m.—Organ music; newsacting
- 3:15 p.m.—A Pair of Queens; news
- 3:45 p.m.—Tea Time Tales
- 4 p.m.—Organ concert, Ivan Ditmars
- 5 p.m.—Sports review
- 5:15 p.m.—Baron Keyes' Air Castles
- 5:30 p.m.—Market reports; garden talk
- 6 p.m.—American Institute of Banking
- 6:15 p.m.—Smillin' Sam
- 6:30 p.m.—Hometowners' Orchestra; Ed Sheldon, banjo
- 7 p.m.—Fiji Trio; Dream Melodies
- 7:30 p.m.—Recorded program
- 7:45 p.m.—Los Gauchos Argentine
- 7:55 p.m.—Rabbi Samuel Koch, talk
- 8 p.m.—Northwest Salon Orchestra
- 8:30 p.m.—Italian Knights; Florence Bohannon, soprano
- 9 p.m.—Montaville Flowers, lecture
- 9:30 p.m.—"Melodies and Memories"
- 10 p.m.—Ken Stuart's Sunshine program; Ivan Ditmars, piano
- 10:30 p.m.—Whirlwinds Orch.; Billie Landers, blues singer
- 11 p.m.—Vic Meyers' Club Victor Orchestra
- 12 midnight—Midnight Revellers

## THURSDAY Programs

**315.6 Meters** **KFWB** Hollywood 0315  
**950 Kcys.** **1000 Watts**

**Warner Brothers, Hollywood, Calif.**

8:30 a.m.—Nip & Tuck, two piano team  
9 a.m.—Morning Melodists  
10 a.m.—Wade Hamilton, organist  
10:30 a.m.—Gino Severi and the KFWB String Quintet; Johnny Murray, soloist  
11:30 a.m.—Wade Hamilton, organist  
12 noon—The Adventures of Tom and Wash  
12:15 p.m.—Late recordings  
12:30 p.m.—Jerry Joyce and his orchestra; Loyce Whiteman, soloist  
2 p.m.—Recorded program  
2:30 p.m.—KFWB Salon Orchestra; Johnny Murray, tenor; Cliff and Lolly, The Nuts of Radio  
3:30 p.m.—Recorded program  
4 p.m.—"Cally" Holden and the KFWB Orchestra; Gary Breckner and the Three Jacks, soloists, with Miss Martha and Malindi  
6 p.m.—Harry Jackson's Entertainers  
6:30 p.m.—KFWB Salon Orchestra  
6:45 p.m.—Cecll and Sally  
7 p.m.—"Larry and the Duke"  
7:15 p.m.—KFWB Salon Orchestra with Johnny Murray, soloist  
7:30 p.m.—KFWB orchestra  
3 p.m.—"Musical Portrait," continuity by Kay Van Ripper  
8:30 p.m.—Ted Weems and his orchestra  
9 p.m.—Examiner sports interview  
9:30 p.m.—"Star Dust" program  
10 p.m.—Ted Weems and his orchestra  
10:30 p.m.—George Olsen and his music

**265.3 Meters** **KSL** Wasatch 3901  
**1130 Kcys.** **5000 Watts**

**Radio Service Corp., Salt Lake City, Utah**

5 p.m.—Fleischmann program, NBC  
6 p.m.—Arco Birthday Party, NBC  
6:30 p.m.—Maxwell House Melodies, NBC  
7 p.m.—RCA Hour, NBC  
8 p.m.—Amos 'n' Andy, NBC  
8:15 p.m.—Vico "Pep" program  
8:45 p.m.—Paris Exposition Boys  
9 p.m.—Morning Hour Organ Reveries  
9:30 p.m.—Lucky Strike orchestra, NBC  
10 p.m.—News highlights of the day  
11 p.m.—Midnight Hour

**394.5 Meters** **KVI** Broadway 4211  
**760 Kcys.** **1000 Watts**

**Puget Sound Broad. Co., Tacoma, Wash.**

7 a.m.—Records; Hallelujah Hour, DLBS  
9 a.m.—Manhattan Towers Orchestra, CBS  
9:30 to 10 a.m.—Feminine Fancies, DLBS  
10 to 10:15 a.m.—Ocean Spray Preserv. Co.  
10:15 to 10:30 a.m.—Feminine Fancies, DLBS  
10:30 to 11:15 a.m.—Program of recordings  
11:15 to 11:30 a.m.—Colum. artists' recital, CBS  
11:30 to 12 noon—Amer. School of the Air, CBS  
12 to 12:30 p.m.—Columbia Salon Orch., CBS  
12:30 to 1 p.m.—Ann Leaf, organist  
1 to 1:30 p.m.—The Captivators, CBS  
1:30 to 2 p.m.—Melody Magic, CBS  
2 to 3 p.m.—Happy Go Lucky Hour, DLBS  
3 to 3:30 p.m.—Records; social calendar  
3:30 to 4:31 p.m.—Recordings and talk  
9 to 9:30 p.m.—Folgeria, DLBS  
9:30 to 10:06 p.m.—Studio program  
10:06 to 11 p.m.—Earl Burnett's Orchestra, DLBS  
11 to 12 midnight—Val Valente's orch., DLBS  
12 midnight—Record request program

**535.4 Meters**  
**560 Kcys.**

**KTAB**

**Garfield 4700**  
**1000 Watts**

**Associated Broadcasters, Oakland, Calif.**

7 to 9 a.m.—Cuckoo Club; Towne Cryer  
9 to 9:30 a.m.—Morning Prayer Hour  
9:30 to 10 a.m.—Dr. Keys  
10 to 10:30 a.m.—Household Hour  
10:30 to 11 a.m.—Dr. B. L. Corley  
11 to 11:15 a.m.—Artists Vignettes  
11:15 to 11:30 a.m.—Melody Girl  
11:30 to 12:30 p.m.—Mid-day musical notes  
12:30 to 1 p.m.—Latin-American program  
1 to 1:30 p.m.—Chapel of Chimes, organ  
1:30 to 1:45 p.m.—Dental Clinic  
1:45 to 2:30 p.m.—Classical program  
2:30 to 3 a.m.—Miniature Musical Portraits with Madeline O'Brien, soprano, and trio  
3 to 3:30 p.m.—John Teel, with Trio  
3:30 to 4:45 p.m.—KTAB Matinee; records  
4:45 to 5 p.m.—Cabbages and Kings with Samuel Dickson  
5 to 5:15 p.m.—The Story Man's Air Castle  
5:15 to 5:30 p.m.—Frank Wright  
5:30 to 6 p.m.—Bob and His Pals  
6 to 6:30 p.m.—Memory Bouquet  
6:30 to 7 p.m.—Chapel of Chimes Organ  
7 to 7:30 p.m.—United Mixed Quartette  
7:30 to 7:45 p.m.—Alice Blue, organist  
7:45 to 8 p.m.—Staff Artists recital  
8 to 8:30 p.m.—Harrison Hargraves Detective Stories  
8:30 to 9 p.m.—Ted Weems and His Orchestra  
9 to 9:30 p.m.—Modernistic originating at KFWB, directed by Chas. Bradshaw  
9:30 to 10 p.m.—Tom Brennans Radio Periscope from KFWB  
10 to 10:30 p.m.—Alice Blue, Organ Echoes  
10:30 to 11:30 p.m.—Sweets Ballroom Orchestra  
11:30 to 1 a.m.—Willard Kimball and artists

**333.1 Meters**  
**900 Kcys.**

**KHJ**

**Vandike 7111**  
**1000 Watts**

**Don Lee, Inc., Los Angeles, California**

7 to 7:45 a.m.—Recordings; stock reports  
7:45 to 9 a.m.—Hallelujah program  
9 to 9:30 a.m.—Manhattan Towers Orch., CBS  
9:30 to 10 a.m.—Feminine Fancies, KFRC  
10 to 10:15 a.m.—Ocean Spray, to CBS  
10:15 to 10:30 a.m.—Feminine Fancies, KFRC  
10:30 to 11:15 a.m.—Studio program; records  
11:15 to 11:30 a.m.—Columbia Artists recital, CBS  
11:30 to 12 noon—Amer. School of the Air, CBS  
12 to 12:30 p.m.—Biltmore Hotel concert orch.  
12:30 to 12:45 p.m.—World-wide news  
12:45 to 1:30 p.m.—Junior Chamb. of Commerce  
1:30 to 2 p.m.—Times Forum  
2 to 3 p.m.—Happy Go Lucky Hour, KFRC  
3 to 3:15 p.m.—Weaver Jackson, talk  
3:15 to 3:30 p.m.—U. S. C. Trojan period  
3:30 to 3:45 p.m.—Y. M. C. A.  
3:45 to 4 p.m.—Auto. Club of So. Calif.  
4 to 4:15 p.m.—Grace Hale and music  
4:15 to 4:30 p.m.—Homer Griffith  
4:30 to 4:45 p.m.—KFRC studio program  
4:45 to 5 p.m.—World news; Town Topics  
5 to 5:30 p.m.—Organ recital, to KFRC  
5:30 to 6 p.m.—Studio program  
6 to 6:30 p.m.—Prof. Lindsley and Wesley Tourtellotte  
6:30 to 7 p.m.—Christmas program  
7 to 7:30 p.m.—Lutheran Laymen's League, CBS  
7:30 to 8 p.m.—Ghirardelli program, KFRC  
8 to 8:30 p.m.—Violet Ray Music Hour  
8:30 to 9 p.m.—Inglewood Park program  
9 to 9:30 p.m.—"Folgeria," serial radio comic opera of the air  
9:30 to 10 p.m.—Sports edition of the air  
10 to 10:05 p.m.—World-wide news  
10:05 to 12 midnight—Earl Burnett's dance orchestra  
12 to 1 a.m.—Wesley Tourtellotte, organist

## THURSDAY Programs

**361.2 Meters** **KOA** **York 5090**  
**830 Kcys.** **12,500 Watts**  
**General Electric Co., Denver, Colorado**

4 to 4:30 p.m.—Mid-week Federation Hymn Sing  
 4:45 to 5 p.m.—Friendly Five Footnotes  
 5 to 6 p.m.—Fleischmann Hour  
 6 to 6:30 p.m.—Arco Birthday Party  
 6:30 to 7 p.m.—Maxwell House Melodies  
 7 to 8 p.m.—RCA Hour  
 8 to 8:15 p.m.—Amos 'n' Andy  
 8:15 to 8:45 p.m.—Slumber music  
 8:45 to 9 p.m.—Around the Fireside  
 9 to 10 p.m.—B. A. Rolfe and his Lucky Strike dance orchestra  
 10 to 10:30 p.m.—Denver string quartet  
 10:30 to 10:45 p.m.—Yir Frien' Scotty  
 10:45 to 11 p.m.—Sarah Kreindler, violinist

**220.4 Meters** **KGER** **Phone: 632-75**  
**1360 Kcys.** **1000 Watts**  
**C. M. Dobyns, Long Beach, Calif.**

6 a.m.—Musical clock; news flashes  
 8 a.m.—Sunshine Club; Eddie Marble, songs, and Earl Judy, piano and organ  
 8:30 a.m.—"Little Eddie" Barnes  
 9 a.m.—Edna Bond, blues songs and piano  
 11:15 a.m.—Chas. K. Lindsey's orchestra  
 12:30 p.m.—Studio program  
 1:15 p.m.—Piano requests, Helene Smith  
 2 p.m.—Organ requests, Dick Dixon  
 2:30 p.m.—Long Beach Municipal Band  
 4 p.m.—Record news brevities  
 4:05 p.m.—Studio varieties  
 4:20 p.m.—Peggy and Jerry skit  
 4:30 p.m.—Studio diversities  
 5 p.m.—Orchestra and organ  
 6:15 p.m.—Studio brevities  
 6:30 p.m.—Musical potpourri  
 7:30 p.m.—Long Beach Band  
 8 p.m.—Billy Van, bad boy of radio  
 8:30 p.m.—Cavalliers dance orchestra  
 9 p.m.—Everett Hoagland's Troubadors  
 9:30 p.m.—Syncopators dance band  
 10:30 p.m.—Rhythm Makers' Dance Orchestra  
 11 p.m.—Dick Dixon, quiet time tunes

**239.9 Meters** **KFOX** **Phone: 672-81**  
**1250 Kcys.** **1000 Watts**  
**Nichols & Warinner, Long Beach, Calif.**

5 to 12:45 p.m.—Music; news; talks  
 12:45 p.m.—Musical Moments, Mart Dougherty  
 1 p.m.—Health and Efficiency  
 1:30 p.m.—Bee & Clarence; Cheerio Boys  
 2:10 p.m.—Rolly Wray; Hollywood Girls  
 3:30 p.m.—Vera Graham, organist  
 4 p.m.—News reports; Day Dreams  
 4:30 p.m.—The Varsity Boys  
 4:45 p.m.—Ken Treanor and his guitar  
 5 p.m.—The Air Raiders, Bill & Co  
 6 p.m.—"Em & Clem"  
 6:15 p.m.—Over at Mart's House  
 6:30 p.m.—Percy Prunes and Daisy Mae  
 6:45 p.m.—The Three Vagabonds  
 7 p.m.—School Days  
 7:15 p.m.—Sidewalk Conversation  
 7:30 p.m.—Cheerio Boys; Harmony Boys  
 7:45 p.m.—Silver Spray Hawaiians  
 8 p.m.—Three Vagabonds  
 8:30 p.m.—Cytron's Happy Homemakers  
 9 p.m.—Hollywood Girls; Ghost House  
 10:30 p.m.—Topsy's Southern Home  
 11:30 p.m.—Majestic Ballroom  
 12 to 3 a.m.—The Knight Hawk

**285.5 Meters** **KNX** **Hempstead 4101**  
**1050 Kcys.** **5000 Watts**  
**L. A. Evening Express, Los Angeles, Calif.**

6:45 to 8 a.m.—Setting-up exercises  
 8 to 8:15 a.m.—Inspirational talk and prayer  
 8:15 to 9:15 a.m.—Musical program  
 9:15 to 9:30 a.m.—Golden Rule Health Service  
 9:30 to 10 a.m.—Radio shopping news  
 10 to 10:30 a.m.—"Be Young and Be Happy"  
 10:30 to 11 a.m.—Home economics talk  
 11 to 11:15 a.m.—Barbara Gould program  
 11:15 to 11:20 a.m.—Wright's Shining Moments  
 11:20 to 11:30 a.m.—Recorded program  
 11:30 to 12 noon—"Good Samaritan of the Air"  
 12 to 12:30 p.m.—Recordings; Belco talk  
 12:45 to 1 p.m.—Recorded program  
 1:30 to 2 p.m.—Eddie Albright, late fiction  
 2 to 2:30 p.m.—"Jay," the Jingle Man  
 2:30 to 3 p.m.—Edgard Leon, French lessons  
 3 to 3:30 p.m.—The KNX Ensemble  
 3:35 to 4 p.m.—Louise Johnson, astroanalyst  
 4 to 5 p.m.—Records; musical program  
 5 to 5:15 p.m.—Talk on "Travel"  
 5:15 to 5:45 p.m.—Brother Ken's Kiddie Hour  
 5:45 to 6 p.m.—Town Crier's amusement tips  
 6 to 7 p.m.—The KNX Symphonette  
 7 to 7:15 p.m.—Frank Watanabe  
 7:15 to 7:30 p.m.—Dr. Mars Baumgardt  
 7:30 to 8 p.m.—Pac. Bldg. and Loan Assoc.  
 8 to 9 p.m.—Arizona Wranglers and the KNX Hoe Down  
 9 to 9:30 p.m.—Soup to Nuts  
 9:30 to 10 p.m.—The Neapolitans  
 10 to 12 midnight—Gus Arnhelm's orchestra

**468.5 Meters** **KFI** **Westmore 0337**  
**640 Kcys.** **5000 Watts**  
**Copyright, 1930, E. C. Anthony, Inc., L. A.**

7:30 a.m.—Opening market reports  
 7:45 a.m.—Quaker Oats Start o' the Day, NBC  
 8 a.m.—Shell Happytime  
 9 a.m.—Helpful Hints, Bess Kilmer  
 9:30 a.m.—Spanish lesson by Annette Doherty  
 10 a.m.—Woman's Magazine of the Air, NBC  
 11 a.m.—Standard School broadcast, NBC  
 11:45 a.m.—Reduceoids Girls Trio  
 12 noon—Dept. of Agriculture talk  
 12:30 p.m.—Pure Food and Drug talk  
 12:45 p.m.—German lesson, Annette Doherty  
 1 p.m.—Miss Iris and Klein Trio  
 2:30 p.m.—Winnie Moore, the Nomad Novelist  
 2:45 p.m.—Sally and Russell Hill, piano and song  
 3 p.m.—Better American Federation  
 3:30 p.m.—Beauty talk; Cyril Godwin, violinist  
 4 p.m.—Gertrude Guselle, ballads  
 4:15 p.m.—KFI-KECA editorial review  
 4:30 p.m.—Big Brother  
 5 p.m.—Baron Keyes, the Story Man  
 5:30 p.m.—Superio Chefs quartet, Italian songs  
 6 p.m.—Nick Harris program  
 6:45 p.m.—Slavick String Trio  
 7 p.m.—RCA Hour, NBC  
 7:30 p.m.—Standard Symphony Hour, NBC  
 9 p.m.—Packard Twins  
 9:15 p.m.—Jas. Carden and cast: "Emperor of Crime"  
 9:30 p.m.—Packard concert orchestra with Robert Hurd  
 10:30 p.m.—Orchestral Hour  
 11 p.m.—Laughner-Harris Hotel St. Francis orchestra, NBC

**291.1 Meters** **CNRV** **Seymour 8420**  
**1030 Kcys.** **500 Watts**  
**Canadian National Railways, Vancouver, B. C.**

11 a.m.—Morning musicale  
 6 p.m.—Dinner program  
 7 p.m.—Canadian National Trans. Hour  
 8 p.m.—Royal Financial Corporation  
 8:15 p.m.—Violin recital; orchestra  
 9:30 p.m.—Whiz program

# PHYLLIDA ASHLEY and AILEEN FEALY, NBC

UNIQUE among the programs broadcast through the NBC's Pacific network is that presented each week by Phyllida Ashley and Aileen Fealy, recognized pianists who offer a striking two-piano performance.

Popular piano duos are not unusual among radio performers, but the Misses Ashley and Fealy offer only classical interpretations and every selection is played from memory.

The work of the two talented Western artists is known to thousands who follow the National Broadcasting Company network programs. Station KGO, at San Francisco and Oakland, billed the Misses Fealy and Ashley first and they were signed by the NBC last year. They rode to fame promptly.

No young pianist in the West has enjoyed a more meteoric rise to success than Miss Fealy, a San Franciscan. Critics declare she has all the attributes of a great artist playing with "a singing touch of great mellowness." Of her technique a New York Times critic said: "Her technique is clean cut and there is a general sanity and wholesomeness of the interpretation."

Music is Miss Fealy's heritage. An aunt, Mrs. S. F. Weeks, taught her first when she was but five years old. Mrs. Oscar Mansfeldt and Maria Carreras at New York are among other teachers.

A brilliant academic student, Miss Fealy was graduated from high school in San Francisco when she was but 15. Since then her time has been devoted to music exclusively.

The meeting of the two young artists occurred in San Francisco when both had returned to their home state after long periods of study and successful concert tours.

Miss Ashley's talent was stamped as meritorious when she was but five years

old by none other than the famous Paderewski as he sat in a private car in the San Francisco railroad yards and heard her play.

On Paderewski's recommendation, Phyllida's parents gave her every musical advantage. Among her teachers were Fannie Bloomfield Zeisler and Sigismond Stojowski, the eminent Polish composer. She coached several seasons with Stojowski, known universally as the "only true exponent of Paderewski."

Miss Ashley made her concert debut at the outbreak of the World War in Aeolian Hall, New York City. Critics then paused long enough to prophesy a brilliant career for the California girl.

Appearing as soloist with the Los Angeles Philharmonic and San Francisco Symphony Orchestras are only two of the Western appear-

ances Miss Fealy has made since returning from New York.

Miss Fealy and Miss Ashley are able to contribute generously of their talent, one to other, toward the development of a colorful ensemble, and their work on the air is attracting wide attention.



PHYLLIDA ASHLEY AND AILEEN FEALY

THE Federal Radio Commission has recently authorized the voluntary assignment of the license of station WISJ, Beloit, Wis., to the Wisconsin State Journal Broadcasting Company, and of the license of station KTUE, Houston, Texas, to the Harris County Broadcast Company.

\* \* \*

GERMANY is experiencing considerable difficulty in controlling broadcast reception. It is indicated by reports of the German Postmaster General that 1029 prosecutions have been brought in the last year for the use of receiving apparatus without a license. Convictions, it is stated, were secured in 1024 cases, the fines imposed totaling about \$5800.



# THESE THREE PICK-UPS MEET EVERY DEMAND OF YOUR CUSTOMERS

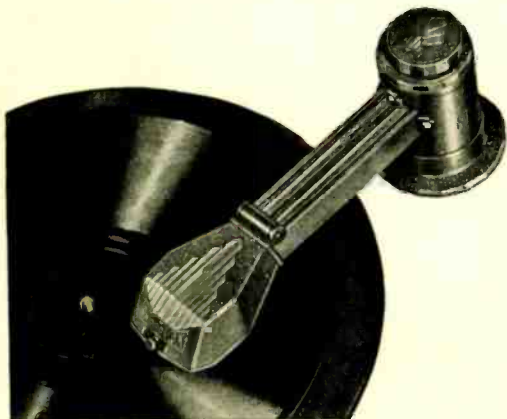

**W**ITH the perfection of three new Pacent Phonovoxes, both radio and phonograph dealers have a remarkable opportunity to increase sales.

More than half the new radio sets are now equipped with jacks to hook up phonograph pick-ups. An electric pick-up bearing the name "Pacent" is your guarantee that there is nothing better.

## CATALOG No. 107

### THE NEW MASTER PHONOVOX

*(Illustrated above)*

Contains 12 features that make it the greatest value in pick-ups today. List Price \$15.00

## CATALOG No. 107 SPECIAL

### SPECIAL HI-OUTPUT MASTER PHONOVOX

Gives the highest degree of output with extraordinary tone quality of any electric pick-up on the market.



## CATALOG No. 108B

### THE NEW OIL-DAMPED PHONOVOX

*(Illustrated above)*

This Phonovox provides the finest reproduction available for talking "movies" and broadcast station work.

Adjustable needle pressure. Absolutely no rubber. Freezing is impossible.

List Price \$25.00

*All prices slightly higher West of the Rockies and in Canada.*

**PACENT ELECTRIC CO., INC., 91 SEVENTH AVE., NEW YORK, N. Y.**

Pioneers in Radio and Electric Reproduction for over 20  
Years. Licensee for Canada: White Radio Ltd., Hamilton, Ont.

---

# P A C E N T

---

**FRIDAY Programs** • • • • • **November 21, 1930**



Harry Hall  
KFI-KECA—Announcer

TIME	STATION	PROGRAM



Dorothy Churchill  
KFWI—7 p.m.

**BEST BETS TODAY**

**322.4 Meters**  
**930 Kcys.**  
**KFWI** Franklin 0200  
**500 Watts**  
**Radio Entertainments, San Francisco, Calif.**  
7 to 8 a.m.—Eye-opener program  
9 to 9:30 a.m.—Slogan contest  
9:30 to 10:15 a.m.—Records and announcements  
10:15 to 10:30 a.m.—Bellevue Hotel program  
10:30 to 10:50 a.m.—Dr. Linebarger, health talk  
10:50 to 11 a.m.—Items of Interest  
11 to 11:30 a.m.—Sherman Clay concert  
11:30 to 12 noon—Schwabacher-Frey program  
12 to 1:30 p.m.—Slogan contest  
6 to 7 p.m.—Dinner dance music  
7 to 7:15 p.m.—Dorothy Churchill, soprano  
7:15 to 7:30 p.m.—Bellevue Hotel Trio  
8:30 to 8:35 p.m.—Chamb. of Commerce speaker  
8:35 to 9 p.m.—Muriel Aaron, soprano, and Irene Trautner Sands, pianist  
9 to 9:15 p.m.—Recorded program  
9:15 to 9:30 p.m.—Breta Carlisle, soprano  
9:30 to 10 p.m.—William Lavy, modern Russian piano recital  
10 to 10:30 p.m.—Studio program  
10:30 to 12 midnight—Slogan contest and dance music  
12 to 1 a.m.—Midnight Classics

**322.4 Meters**  
**930 Kcys.**  
**KROW** Glencourt 6774  
**1000 Watts**  
**Educational Broad. Corp., Oakland, Calif.**  
6:30 a.m.—Radio Time Clock  
8 a.m.—Maud Nickerson and Ted Lane  
8:30 a.m.—Wade Forrester, health questions  
1:30 p.m.—Health program presented by Dr. R. M. McLain  
1:45 p.m.—The Carnival with the Carnival Band; Maud Nickerson, Dan McLoone and Lee Buckley  
2:30 p.m.—Watch Tower program  
2:45 p.m.—Nola Starr, vocalist, and Lillian Boyd, pianist  
3 p.m.—Betty the Shopper, presenting Dolores Ferguson, vocalist; Madeline Sivyer, violinist; Lillian Boyd, pianist and organist  
3:30 p.m.—California Cowboys: Bill Simmons, yodeling cowboy; Chuck Darling, harmonica; Red Hildebrand, accordianist; Ted Wolff, fiddler  
4 p.m.—Slogan contest  
4:30 p.m.—Jean Wakefield and her radio artists  
5 p.m.—Wade Forrester's Hour of Sunshine  
7:30 p.m.—Late recordings  
7:45 p.m.—La Vida Mineral Water program  
8 p.m.—The Ne'er Do Well

**526 Meters**  
**570 Kcys.**  
**KMTR** Hollywood 3026  
**500 Watts**  
**KMTR Radio Corp., Hollywood, California**  
12 to 12:15 p.m.—World in Review  
12:15 to 1:15 p.m.—Prosperity Hour  
1:15 to 2:15 p.m.—Andy and His Lumber Jacks  
2:15 to 3 p.m.—Spanish program  
3:15 to 4 p.m.—Records; Three Handy Men  
4 to 4:30 p.m.—Siesta Serenaders  
4:30 to 5:15 p.m.—Trading Post program  
5:15 to 5:45 p.m.—Organ recital  
5:45 to 6 p.m.—Reporter of the Air  
6 to 6:30 p.m.—Banjo Boys  
6:30 to 7 p.m.—Three Handy Men  
7 to 7:15 p.m.—Fragrance of Incense  
7:15 to 7:30 p.m.—Hollywood Sweepstakes  
7:30 to 8 p.m.—String Quintette  
8 to 8:30 p.m.—Tom Murray & Beverly Farmers  
8:30 to 9:30 p.m.—Toe Teasers; concert  
9:30 to 10 p.m.—Happy Harry's Happy Guys  
10 to 10:30 p.m.—Stage successes  
10:30 to 11 p.m.—Dances of the Ages  
11 to 12 midnight—Vernon Dance Marathon  
12 to 1 a.m.—"8 Ball" and Charley Lung  
1 to 6 a.m.—Jack the Bell Boy

**394.5 Meters**  
**760 Kcys.**  
**KVI** Broadway 4211  
**1000 Watts**  
**Puget Sound Broad. Co., Tacoma, Wash.**  
7 to 8 a.m.—Program of recordings  
8 to 9 a.m.—Hallelujah Hour, DLBS  
9 to 9:30 a.m.—Manhattan Towers Orch., DLBS  
9:30 to 10:30 a.m.—Feminine Fancies, DLBS  
10:30 to 11:15 a.m.—Recorded program  
11:15 to 11:30 a.m.—Colum. artists' recital, CBS  
11:30 to 12 noon—Program of recordings  
12 to 12:45 p.m.—Columbia Salon Orch., CBS  
12:45 to 1 p.m.—Dr. S. K. Richtmyer, CBS  
1 to 1:45 p.m.—Curtis Institute program, CBS  
1:45 to 2 p.m.—Thirty Minute Men, CBS  
2 to 3 p.m.—Happy Go Lucky Hour, DLBS  
3 to 3:30 p.m.—Records; social calendar  
3:30 to 4 p.m.—Talk and recordings  
4 to 4:15 p.m.—The political situation in Washington, CBS  
4:15 to 4:30 p.m.—Manhattan Towers Orchestra, CBS  
9 to 10:15 p.m.—Studio program  
10:15 to 10:45 p.m.—Pipe Dreams from KOIN  
10:45 to 11 p.m.—Hotel Mark Hopkins Orchestra, DLBS  
11 to 12 midnight—Val Valente's orch., DLBS  
12 midnight—Record request program

## FRIDAY Programs

**379.5 Mtrs. NBC-KGO Sutter 1920**  
**790 Kcys. 7500 Watts**  
**National Broadcasting Co., San Francisco**

- 7:30 to 8 a.m.—Sunrise Serenaders, KGO  
 7:30 to 8 a.m.—Quaker Start of the Day, KHQ, KOMO, KGW, KPO, KFSD; KFI 7:45 to 8 a.m.  
 8 to 8:15 a.m.—Financial Service Program, KGO  
 8:15 to 8:30 a.m.—Morning Melodies, KGO  
 8:30 to 9 a.m.—Cross-Cuts of the Day, KGO  
 9 to 9:15 a.m.—Vermont Lumberjacks, KGO, KHQ, KOMO, KGW, KECA  
 9:15 to 9:30 a.m.—Meet the Folks, KGO  
 9:30 to 9:45 a.m.—Betty Crocker Gold Medal Home Service Talks, KGO, KHQ, KOMO, KGW, KFI, KFSD  
 9:45 to 10 a.m.—Morning Glories, KGO  
 10 to 10:15 a.m.—The Recitalists, KGO  
 10:15 to 10:30 a.m.—Josephine B. Gibson Food Talk, KGO, KHQ, KOMO, KGW, KFI  
 10:30 to 11:30 a.m.—Woman's Magazine of the Air, KGO, KHQ, KOMO, KGW, KPO, KFI; KFSD, KTAR 10:50 to 11:30 a.m.

What to wear and how to care for pretty clothes will be the topic of Helen Webster's talk during the Ivory Flakes program.

Some Thanksgiving dinner suggestions will be offered by Ann Holden during the Del Ray Fine Foods program. Julia Lee Wright, authority on home management, will speak during the Safeway Homemakers program. Ralph Shanis, Robert Cheatham, Harry Stanton and Edward J. Fitzpatrick will be heard in solo numbers.

- 11:30 to 12 noon—NBC Philharmonic Organ Recital, KGO  
 12 to 1 p.m.—Luncheon Concert, KGO  
 1 to 2 p.m.—Radio Guild, KGO, KOMO, KFI, KFSD, KTAR  
 2 to 3 p.m.—NBC Matinee, KGO  
 In the conductor's stand will be Mahlon Merrick. The Hollywaiians will contribute a number of melodious Hawaiian selections, while Johnny O'Brien will offer several harmonica solos, played in his characteristic style.  
 3 to 3:15 p.m.—The World in Music, KGO, KGW, KTAR  
 3:15 to 3:45 p.m.—Black and Gold Room Orchestra, KGO; KGW, KTAR 3:15 to 3:30 p.m.  
 3:45 to 4 p.m.—William Don, KGO  
 4 to 4:15 p.m.—Spotlights in Drama and Literature, KGO, KOMO, KFSD  
 4:15 to 4:30 p.m.—College Memories, KGO, KHQ, KOMO, KECA, KFSD, KTAR  
 Songs of an American university will be sung by the Chicagoans as high lights of the College Memories broadcast.  
 4:30 to 4:45 p.m.—Phil Cook, the Quaker Man, KGO, KHQ, KOMO, KGW, KECA, KFSD, KTAR  
 4:45 to 5 p.m.—News Service, KGO

- 5 to 6 p.m.—Cities Service Concert Orchestra, KGO, KHQ, KOMO, KGW, KECA  
 Mark Twain's immortal tales of Tom Sawyer and his friends will be recalled when the Cities Service Concert Orchestra plays a scherzo entitled "Huckleberry Finn" from Ferdi Grofe's "Mississippi Suite."  
 6 to 6:30 p.m.—Interwoven Pair, KGO, KHQ, KOMO, KGW, KFI, KFSD, KTAR

Billy Jones and Ernie Hare will step into their radio roles for the Interwoven Pair program. "Wise cracks" and humorous songs compose the offerings of this singing comedy team. Orchestral numbers of a popular nature will also feature the half-hour's entertainment.

- 6:30 to 7 p.m.—Armour Program, KGO, KHQ, KOMO, KGW, KFI

A mixed chorus of 20 voices and an orchestra conducted by Josef Koestner will provide listeners with the musical Armour program.

- 7 to 7:30 p.m.—Armstrong Quakers, KGO, KHQ, KOMO, KGW, KFI

Lois Bennett, in the role of the Quaker Girl, will act as hostess to the Armstrong Quakers during the half-hour musical program. Mary Hopple, contralto, a male quartet, and an orchestra conducted by Don Voorhees will participate in the presentation.

- 7:30 to 8 p.m.—Radio-Keith-Orpheum Program, KGO, KHQ, KOMO, KGW, KFI, KFSD, KTAR

William Gaxton, the Brox Sisters, Ann Seymour, William Henley, and Milton Schwarzwald's RKOlans are headlined in the Radio-Keith-Orpheum program.

- 8 to 8:15 p.m.—Thelma Brown, KGO, KFSD

- 8:15 to 8:30 p.m.—Brownbilt Footlites, KGO, KHQ, KOMO, KGW, KFI, KFSD, KTAR

Mahlon Merrick will lead the Brownbilt Footlites Orchestra in a program broadcast through the NBC network tonight. Popular songs in tempo suitable for dancing will be heard.

- 8:30 to 8:45 p.m.—Amos 'n' Andy, KGO, KHQ, KOMO, KGW, KECA, KFSD

- 8:45 to 9:15 p.m.—Tone Pictures, KGO, KHQ, KOMO, KGW, KFI

The Rounders, male quartet, will sing well-known songs and brand new ones through the NBC network tonight.

- 9:15 to 9:30 p.m.—Hill Billy Boys, KGO

- 9:30 to 10 p.m.—Metropolitans, KGO, KFSD

- 10 to 10:30 p.m.—The City of the Dead, KGO, KSL, KOA

"The City of the Dead" draws near to a close as the ninth and next to last episode of the mystery serial is presented over the NBC network tonight.

- 10:30 to 11 p.m.—Pacific Nomads, KGO, KOA; KSL 10:45 to 11 p.m.

- 11 to 12 midnight—Laughner-Harris Hotel St. Francis Dance Orchestra, KGO, KFI, KSL

**440.9 Meters KPO Garfield 8300**  
**680 Kcys. 5000 Watts**  
**Hale Bros. & The Chronicle, San Francisco**

- 7:15 to 7:30 a.m.—Steamboat Bill

- 7:30 to 8 a.m.—Quaker Oats "Start o' the Day"

- 8 to 9 a.m.—The Shell Happytime, by Hugh

- Barrett Dobbs

- 9 to 9:30 a.m.—Dobbsie's Birthday Party

- 9:30 to 10:30 a.m.—Walter W. Cribbins

- 10:30 to 11:30 a.m.—Magazine of the Air, NBC

- 11:30 to 11:45 a.m.—Julia Hayes, Helpful Hints

- 11:45 to 11:59 a.m.—Radio feature

- 11:59 to 12:05 p.m.—Scripture and time signals

- 12:05 to 12:45 p.m.—Programs in Miniature

- 12:45 to 1:30 p.m.—Commonwealth Club lunch

- 1:30 to 2:30 p.m.—Paul Lingle piano duo and

- KPO male trio

- 2:30 to 2:35 p.m.—Ye Towne Cryer

- 2:35 to 3 p.m.—The Harmonizers

- 3 to 5 p.m.—Organ recital; Aeolian Trio

- 5 to 5:30 p.m.—Big Brother

- 5:30 to 5:45 p.m.—The Date Book

- 5:45 to 6 p.m.—News Digest, "Scotty" Mortland

- 6 to 6:45 p.m.—KPO Masters of Music

- 6:45 to 7 p.m.—Cecil and Sally

- 7 to 8 p.m.—North Americans

- 8 to 8:30 p.m.—Caswell Coffee musical program

- 8:30 to 9 p.m.—Carolyn Cone Baldwin, pianist

- 9 to 9:30 p.m.—Radio feature, NRA

- 9:30 to 10 p.m.—Earle C. Anthony "Packard

- program"

- 10 to 11 p.m.—Jesse Stafford's dance orchestra

- 11 to 12 midnight—Midnite Melodists

## FRIDAY Programs

**254.1 Meters**      **KEX**      **Atwater 3111**  
**1180 Kcys.**                      **5000 Watts**

**Western Broadcasting Co., Portland, Oregon**

6:45 a.m.—Music; Farm Flashes  
 7 a.m.—Morning Serenaders; organ  
 9 a.m.—Julia Hayes; Robert Gust Co.  
 9:30 a.m.—The Two Playmates; Town Topics  
 11:45 a.m.—The Professor and his Dream Girl  
 12 noon—Time; weather  
 12:05 p.m.—Happy Hour Girls Orchestra  
 1:05 p.m.—Ron's Rhythm Revue  
 1:30 p.m.—Studio concert  
 1:45 p.m.—Glen Eaton, tenor; Marjorie Robillard, piano  
 2 p.m.—The Parker Girl; organ concert  
 3 p.m.—A Pair of Queens  
 3:15 p.m.—Stonewall Jackson, guitar  
 3:30 p.m.—Studio program  
 3:45 p.m.—Jean Kantner, baritone  
 4 p.m.—Organ concert, Ivan Ditmars  
 8 p.m.—Capt. Dare's Unfinished Travels  
 9 p.m.—Montville Flowers, lecture  
 9:30 p.m.—Thirty Minutes with the Masters, **NBS**  
 10 p.m.—Ken Stuart's Thirty Minutes of Sunshine  
 10:30 p.m.—Jack and Jill Tavern Orchestra  
 11:30 p.m.—Vic Meyers' orchestra  
 12 midnight—Midnight Revellers

**499.7 Meters**      **KFSD**      **Franklin 6353**  
**600 Kcys.**                      **1000 Watts**

**Airfan Radio Corp. Ltd., San Diego, Calif.**

4 to 4:15 p.m.—Studio program  
 4:15 to 4:30 p.m.—College Memories, NBC  
 4:30 to 4:45 p.m.—Phil Cook, Quaker Man, NBC  
 4:45 to 5:30 p.m.—Feature program; news  
 5:30 to 6 p.m.—Light opera selections  
 6 to 6:30 p.m.—Interwoven Pair, NBC  
 6:30 to 7:30 p.m.—Parker's Old Time program  
 7:30 to 8 p.m.—RKO Hour, NBC  
 8 to 8:15 p.m.—Thelma Brown, NBC  
 8:15 to 8:30 p.m.—Brownbilt Footlites, NBC  
 8:30 to 8:45 p.m.—Amos 'n' Andy, NBC  
 8:45 to 9 p.m.—Feature program  
 9 to 9:30 p.m.—Sponsored program  
 9:30 to 10 p.m.—Studio program  
 10 to 11 p.m.—Kennedy's Cafe program  
 11 to 12 midnight—Douglas Night Club

**209.7 Meters**      **KECA**      **Westmore 0337**  
**1430 Kcys.**                      **1000 Watts**

**Earle C. Anthony, Inc., Los Angeles, Calif.**

8:30 a.m.—Louis Rueb, health exercises  
 9 a.m.—Vermont Lumberjacks, NBC  
 3 p.m.—Department of Agriculture talk  
 3:15 p.m.—Gertrude Guselle, ballads  
 3:30 p.m.—Sherman Lloyd, jazz piano recital  
 3:45 p.m.—Voice of Honeygold, Irving W. Easton  
 4 p.m.—Musical Hobos, E. Armstrong, Weldrenov and G. Guselle  
 4:15 p.m.—College Memories, NBC  
 4:30 p.m.—Phil Cook, the Quaker Man, NBC  
 4:45 p.m.—Haven Johnson, the melody man  
 5 p.m.—Cities Service Hour, NBC  
 6 p.m.—RKO Revue  
 6:30 p.m.—Eva Olivotti, soprano  
 7 p.m.—Manny Stein orchestra  
 8:15 p.m.—Otto Platz, dialog songs  
 8:30 p.m.—Amos 'n' Andy, NBC  
 8:45 p.m.—Jack and Jill, comedy  
 9 p.m.—Football game at Coliseum, U. C. L. A. vs. Oregon State  
 10 p.m.—Owen Evans, tenor  
 10:30 p.m.—KFI-KECA News Bureau  
 10:45 p.m.—Health exercises, Louis Rueb

**491.5 Meters**      **KFRC**      **Prospect 0100**  
**610 Kcys.**                      **1000 Watts**

**Don Lec, Inc., San Francisco, Calif.**

7 to 8 a.m.—Seal Rocks broadcast; stocks  
 8 to 9 a.m.—Hallelujah Hour, DLBS  
 9 to 9:05 a.m.—La Vida Water program  
 9:05 to 9:30 a.m.—Manhattan Towers Orchestra, CBS  
 9:30 to 10:30 a.m.—Feminine Fancies, CDLBS  
 10:30 to 11 a.m.—Wyn's Daily Chats  
 11 to 11:15 a.m.—Recordings  
 11:15 to 11:30 a.m.—Colum. artists' recital, CBS  
 11:25 to 11:30 a.m.—News Items  
 11:30 to 12 noon—Amer. School of the Air, CBS  
 12 to 1 p.m.—Sherman Clay noonday concert  
 1 to 1:05 p.m.—New York stock quotations  
 1:05 to 1:15 p.m.—News items  
 1:15 to 1:45 p.m.—Curtis Institute program  
 1:45 to 2 p.m.—Thirty Minute Men, CBS  
 2 to 3 p.m.—Happy Go Lucky Hour, CDLBS  
 3 to 3:30 p.m.—Musical Aviators Orchestra  
 3:30 to 3:45 p.m.—Novelties  
 3:45 to 4 p.m.—Tony's Scrapbook  
 4 to 4:15 p.m.—Frederic William Wile, CBS  
 4:15 to 5 p.m.—Organ Recital; Town Topics  
 5 to 5:15 p.m.—Abe Bloom and Edna Fischer  
 5:15 to 5:30 p.m.—Grand Opera Miniatures, CBS  
 5:30 to 5:50 p.m.—John Moss and Eleanor Allen, DLBS  
 5:50 to 6 p.m.—News items  
 6 to 6:45 p.m.—Joe Mendel and his Pep Band, DLBS  
 6:45 to 7 p.m.—Pat Frayne's Sports Talk  
 7 to 7:30 p.m.—"Radio Follies," CBS  
 7:30 to 7:45 p.m.—Robert Olsen song recital  
 7:45 to 8 p.m.—Phoenix program, CBS  
 8 to 8:30 p.m.—Nights in the Old World, DLBS  
 8:30 to 9 p.m.—Dink Templeton and Brick Morse, discussion on forthcoming football events and Brick Morse's Collegians, CDLBS  
 9 to 9:30 p.m.—Studio program  
 9:30 to 10 p.m.—First of What Have You  
 10 to 10:15 p.m.—Schwartz Ginger Band  
 10:15 to 10:20 p.m.—Gruen Answer Man  
 10:20 to 11 p.m.—Anson Weeks' orch., CDLBS  
 11 to 12 midnight—Val Valente's orch., CDLBS  
 12 to 1 a.m.—Dance music

**508.2 Meters**      **KHQ**      **Main 5383**  
**590 Kcys.**                      **1000 Watts**

**Louis Wasmer, Inc., Spokane, Washington**

7 a.m.—"The Town Crier"  
 7:30 a.m.—Start O' Day, NBC  
 8 a.m.—The Shell Happy Time, KPO  
 9 a.m.—Vermont Lumberjacks, NBC  
 9:15 a.m.—Walt and Norman  
 9:30 a.m.—Betty Crocker, NBC  
 9:45 a.m.—Walt and Norman  
 10 a.m.—KBU Notebook  
 10:15 a.m.—Josephine Gibson, NBC  
 10:30 a.m.—Woman's Magazine of the Air, NBC  
 11:30 a.m.—Scientific Laboratories; organ  
 12 noon—"For the Love of the Scotch and Irish"  
 12:15 p.m.—C. R. C. program  
 12:30 p.m.—Double M; Carlson Whlen Co.  
 1 p.m.—Fearless Dentists; "Headliners"  
 1:30 p.m.—Studio parade  
 2:30 p.m.—Musical Gems; Paint o' Mine  
 4 p.m.—Service Hour  
 4:15 p.m.—College Memories, NBC  
 4:30 p.m.—Phil Cook, NBC  
 5 p.m.—Cities Service concert, NBC  
 6 p.m.—Interwoven Pair, NBC  
 6:30 p.m.—Armour program, NBC  
 7 p.m.—Armstrong Quakers, NBC  
 7:30 p.m.—RKO Hour, NBC  
 8:15 p.m.—Brownbilt Footlights, NBC  
 8:30 p.m.—Amos 'n' Andy, NBC  
 8:45 p.m.—Tone Pictures, NBC  
 9:15 p.m.—Studio feature; Whispers  
 10 p.m.—Davenport Hotel Orchestra

**FRIDAY Programs**

340.7 Meters  
880 Kcys.

**KLX**

Lake 6000-6015  
500 Watts

Tribune Publishing Co., Oakland, Calif.

- 7 to 8 a.m.—Exercises and entertainment
- 7:35 a.m.—Opening New York stocks
- 8 to 8:30 a.m.—Three Happy Hayseeds
- 8:30 to 9 a.m.—Jean Kent
- 9 to 9:30 a.m.—Modern Home Period
- 9:30 to 9:45 a.m.—Y. W. C. A. health exercises
- 9:45 to 11 a.m.—Records; stocks
- 11 to 12 noon—Classified Advertising Hour
- 12 to 1 p.m.—Jack Delaney and his band
- 1 to 2 p.m.—Jean's Hi-Lights
- 2 to 3 p.m.—Records; stocks
- 3 to 3:30 p.m.—Musical Memories with John and Sylvia
- 3:30 to 4:30 p.m.—Program of records
- 4:30 to 5 p.m.—Charles T. Besserer, organist
- 5 to 5:30 p.m.—Brother Bob's Club
- 5:30 to 6 p.m.—Edgar Russell
- 6 to 7 p.m.—Hotel Oakland concert trio
- 7 to 7:30 p.m.—News Items
- 7:30 to 7:45 p.m.—Tommy Monroe & Bob Allen
- 7:45 to 8 p.m.—Helen Parmelee, pianist
- 8 to 10 p.m.—Hi-jinks: Lost and Found, piano duo; Ethel Rhinard, pianist; Cora Scott, contralto; Vinton La Ferrera's KLX orchestra; Franklin Roberts, baritone; Charlie Berger; Johnny Zunino, accordionist; Three Happy Hayseeds; Hale Hooper, tenor; Fred and Morris; KLX Serenaders; Hawaiian Trio and Al Mason and his guitar
- 10 to 11 p.m.—Dance program

333.1 Meters  
900 Kcys.

**KHJ**

Vandike 7111  
1000 Watts

Don Lee, Inc., Los Angeles, California

- 7 to 7:45 a.m.—Records; stock reports
- 7:45 to 9:15 a.m.—Hallelujah program; beauty talk
- 9:15 to 9:30 a.m.—Maude Hughes, pianist
- 9:30 to 10:30 a.m.—Feminine Fancies, KFRC
- 10:30 to 10:45 a.m.—Am. Inst. of Food Products
- 10:45 to 11 a.m.—Agnis White program
- 11 to 11:15 a.m.—Benjamin Irving, records
- 11:15 to 11:30 a.m.—Dr. Ross, records and talk
- 11:30 to 12 noon—Amer. School of the Air, CBS
- 12 to 12:30 p.m.—Biltmore Hotel concert orch.
- 12:30 to 12:45 p.m.—World-wide news
- 12:45 to 1 p.m.—Columbia educa. feature, CBS
- 1 to 1:15 p.m.—Recordings
- 1:15 to 1:30 p.m.—Curtis Institute program, CBS
- 1:30 to 2 p.m.—Times Forum
- 2 to 3 p.m.—Happy Go Lucky Hour, KFRC
- 3 to 3:15 p.m.—Clella Collins, talk
- 3:15 to 3:30 p.m.—Dr. Hertzog's school program
- 3:30 to 3:45 p.m.—Walter Brown Murray
- 3:45 to 4 p.m.—Council of Interna. Relations
- 4 to 4:15 p.m.—Grace Hale and music
- 4:15 to 4:30 p.m.—Homer Griffith
- 4:30 to 4:45 p.m.—Piano recital
- 4:45 to 5 p.m.—World news; Town Topics
- 5 to 5:30 p.m.—Seeing Southern California
- 5:30 to 6 p.m.—Program of recordings
- 6 to 6:15 p.m.—Major Mott, Sport-o-Logues
- 6:15 to 6:30 p.m.—Studio program
- 6:30 to 7 p.m.—Virginia and Andy
- 7 to 7:30 p.m.—Assoc. Retail Jewelers' Assn., CBS
- 7:30 to 8 p.m.—"Songs of the Decade"
- 8 to 8:30 p.m.—Studio program
- 8:30 to 9 p.m.—Nights in the Old World
- 9 to 9:30 p.m.—Calif. Walnut Growers' Assn
- 9:30 to 10 p.m.—Singing Strings
- 10 to 10:05 p.m.—World-wide news
- 10:05 to 12 midnight—Earl Burnett's dance orchestra
- 12 to 1 a.m.—Wesley Tourtellotte, organist

243.8 Meters  
1230 Kcys.

**KYA**

Prospect 3456  
1000 Watts

Pacific Broadcasting Corp., San Francisco

- 7 a.m.—"Drury's Dally Dozen"
- 7:30 a.m.—The Foster Clock; Word of Cheer
- 8:15 a.m.—Russell; organ music
- 8:50 a.m.—The House You Live In
- 9 a.m.—Mahon T. Dolman
- 9:30 a.m.—Fox and Warfield Theaters Revue
- 10 a.m.—Sunshine Hour, by George Taylor
- 11 a.m.—Popular hits; Reduceold program
- 11:30 a.m.—Health talk, Dr. Bond
- 11:45 a.m.—Charles Beauty Salon
- 12 noon—La Vida program; Concert Memories
- 12:30 p.m.—Coming Events; Concert Memories
- 1 p.m.—Cal King's Country Store
- 1:30 p.m.—Newscasting; contract bridge
- 2 p.m.—Dollo Sargent, organist
- 3 p.m.—Virginia Spencer, "Soliloquy"
- 3:15 p.m.—Song recital, Gene Sullivan, baritone
- 3:30 p.m.—Popular hits; salon music
- 4:15 p.m.—Dex program; "Russell"
- 5:15 p.m.—Records; Close Harmony
- 6:15 p.m.—Fox and Warfield Theaters Revue
- 6:45 p.m.—Stock yard prices and quotations
- 6:50 p.m.—Novelties; The Whitney Letter
- 7 p.m.—Henry Starr, piano and songs
- 7:15 p.m.—Max Dolin and string trio
- 7:30 p.m.—George Nickson, tenor
- 7:45 p.m.—Mechanics Bldg. & Loan program
- 8 p.m.—Home Counsellor
- 8:30 p.m.—Harmony Ranch
- 9 p.m.—"Louie's Hungry Five"
- 9:15 p.m.—Orpheus Ensemble and Sydney Dixon, tenor
- 10 p.m.—Dollo Sargent, organist; Gene Sullivan
- 11 p.m.—Dance program

309.1 Meters  
970 Kcys.

**KJR**

Seneca 1515  
5000 Watts

Northwest Broad. System, Seattle, Wash.

- 7 a.m.—Morning Reveillier; News; Organ
- 8:30 a.m.—Thrift Home of the Air
- 9 a.m.—Morning devotional program
- 9:45 a.m.—Billie Landers, blues singer
- 10 a.m.—Glen Eaton, popular ballads
- 10:15 a.m.—Beauty talk, Helen Andrews
- 10:30 a.m.—Recorded program
- 10:45 a.m.—The Radio Boy Friends
- 11 a.m.—Warren Wright, organ recital
- 11:15 a.m.—Meadow Larks Orchestra
- 11:30 a.m.—Julia Hayes program
- 11:45 a.m.—The professor and His Dream Girl
- 12 noon—World Book Man
- 12:30 p.m.—Mid-day musicale
- 1 p.m.—George Maddox, tenor; Betty Andersen, soprano
- 1:15 p.m.—Dental lecture
- 1:45 p.m.—Glen Eaton, tenor; Marjorie Robillard, piano
- 2 p.m.—Matinee in Miniature
- 2:30 p.m.—Organ concert; a Pair of Queens
- 3:15 p.m.—Stonewall Jackson; newscasting
- 3:45 p.m.—Jean Kantner, baritone
- 4 p.m.—Organ concert. Warren Wright
- 5 p.m.—Sports review
- 5:15 p.m.—Baron Keyes' Air Castles
- 5:30 p.m.—Market reports; garden talk
- 6 p.m.—Vic Meyers' recording orchestra
- 7 p.m.—Henri Damski's Wood-Wind Ensemble
- 7:15 p.m.—Recorded program
- 8 p.m.—The Blue Muddlers
- 8:15 p.m.—The Gay Sisters
- 8:30 p.m.—The Musical Racketeers
- 8:45 p.m.—The Blue Muddlers
- 9 p.m.—Montville Flowers, lecture
- 9:30 p.m.—Thirty minutes with the masters
- 10 p.m.—Ken Stuart's Sunshine program; Ivan Ditmars, piano
- 10:30 p.m.—Song Birds; Homer Sweetman
- 11 p.m.—Vic Meyers' Club Victor Orchestra
- 12 midnight—Midnight Revelers

## FRIDAY Programs

**315.6 Meters** **KFWB** Hollywood 0315  
**950 Kcys.** **1000 Watts**

**Warner Brothers, Hollywood, Calif.**

8:30 a.m.—Nip and Tuck, two-piano team  
9 a.m.—Morning Melodists  
10 a.m.—Prudence Penny, "Home Economics"  
10:30 a.m.—Gino Severi and the KFWB String Quintet; Johnny Murray, soloist  
11:30 a.m.—Wade Hamilton, organist  
12 noon—The Adventures of Tom and Wash  
12:15 p.m.—Louise Lynch in popular songs  
12:30 p.m.—Jerry Joyce and his orchestra; Loyce Whiteman, popular songs  
2 p.m.—Friday's Follies  
4 p.m.—"Cally Holden" and the KFWB Dance Orchestra; Gary Breckner and the Three Jacks, soloists, with Miss Martha and Malindi  
6 p.m.—Harry Jackson's Entertainers  
6:30 p.m.—KFWB Salon Orchestra  
6:45 p.m.—Cecil and Sally  
7 p.m.—KFWB Salon Orchestra with Johnny Murray, soloist  
7:30 p.m.—Sport talk, R. W. Shirey  
7:45 p.m.—McAleer Melodists  
8 p.m.—Concert orchestra; Lewis Meehan, tenor  
8:30 p.m.—United Popular Ensemble  
9 p.m.—Musical Paintings  
9:30 p.m.—"Land of Dreams"  
10 p.m.—Ted Weems' orchestra  
10:30 p.m.—George Olsen's music

**361.2 Meters** **KOA** York 5090  
**830 Kcys.** **12,500 Watts**

**General Electric Co., Denver, Colorado**

4 to 4:15 p.m.—"Spotlights in Drama and Literature"  
4:15 to 4:30 p.m.—College Memories  
4:45 to 5 p.m.—Brownbilt Footlites  
5 to 6 p.m.—Cities Service concert orchestra  
6 to 6:30 p.m.—Interwoven Pair  
6:30 to 7 p.m.—Armour program  
7 to 7:30 p.m.—Armstrong Quakers  
7:30 to 8 p.m.—Radio-Keith-Orpheum Hour  
8 to 8:15 p.m.—Amos 'n' Andy  
8:15 to 9 p.m.—Old Wagon-Tongue  
9 to 9:30 p.m.—Football forecasts and sports interviews  
9:30 to 10 p.m.—Studio program  
10 to 10:30 p.m.—Mystery serial  
10:30 to 11 p.m.—Pacific Nomads  
11 to 12 midnight—Johnny Johnson and Hotel Cosmopolitan Orchestra

**280.2 Meters** **KJBS** Ord 4148-49  
**1070 Kcys.** **100 Watts**

**J. Brunton & Sons, San Francisco, Calif.**

7 to 7:45 a.m.—KJBS Alarm Klok Klub  
7:45 to 8 a.m.—Modeart Popular program  
8 to 9 a.m.—Popular recordings  
9 to 9:30 a.m.—Assoc. Food Stores program  
9:30 to 10 a.m.—Uncle Willard; Tajmah  
10 to 10:30 a.m.—Variety records  
10:30 to 10:45 a.m.—Santiseptic Melodists  
10:45 to 11 a.m.—The Health Man  
11 to 11:30 a.m.—Shopping with Shirley Dale  
11:30 to 12 noon—Concert music  
12 to 1 a.m.—Popular luncheon program  
1 to 2 p.m.—Stock report; musical concert  
2 to 2:30 p.m.—Marina piano duo  
2:30 to 3:30 p.m.—Variety recordings  
3:30 to 3:45 p.m.—"Over the Teacups"  
3:45 to 4 p.m.—Broncho Bob  
4 to 4:45 p.m.—Popular music  
12 to 7 a.m.—KJBS Owl program

**325.9 Meters**  
**920 Kcys.**

**KOMO**

**Elliott 5890**  
**1000 Watts**

**Fisher's Blend Station, Inc., Seattle, Wash.**

6:55 a.m.—Inspirational service  
7 a.m.—Organ recital  
7:30 a.m.—Quaker Oats Start o' the Day, NBC  
8 a.m.—Shell Happytime, KPO  
9 a.m.—Vermont Lumber Jacks, NBC  
9:15 a.m.—Blues Chasers  
9:30 a.m.—Betty Crocker's Gold Medal Home Service talk, NBC  
9:45 a.m.—Way to a Man's Heart  
10 a.m.—Blues Chasers  
10:15 a.m.—Josephine Gibson food talk, NBC  
10:30 a.m.—Woman's Magazine of the Air, NBC  
11:30 a.m.—Vocal recital  
12 noon—Radio visit to Pac. N. W. dairymen and poultrymen; fruit and vegetable reports  
12:15 p.m.—Prudence Penny  
12:30 p.m.—Popular orchestra and vocalists  
1 p.m.—Radio Guild, NBC  
2 p.m.—Vagabonds, NBC  
3 p.m.—Concert orchestra and vocalists  
3:45 p.m.—William Don, NBC  
4 p.m.—Spotlight in drama and literature, NBC  
4:15 p.m.—College Memories, NBC  
4:30 p.m.—Phil Cook, the Quaker Man, NBC  
5 p.m.—Cities Service concert orch., NBC  
6 p.m.—Interwoven Pair, NBC  
6:30 p.m.—Armour Hour, NBC  
7 p.m.—Armstrong Quakers, NBC  
7:30 p.m.—RKO program, NBC  
8 p.m.—Violin recital  
8:15 p.m.—Brownbilt Footlights, NBC  
8:30 p.m.—Amos 'n' Andy, NBC  
8:45 p.m.—Tone Pictures, NBC  
9:15 p.m.—Novelty program  
9:30 p.m.—Gold Shield Little Symphony Orch.  
10:30 p.m.—Friedlander's, the Watch Makers  
10:45 p.m.—News flashes  
11 p.m.—Olympic Hotel Varsity Vagabonds  
12 midnight—Organ recital

**285.5 Meters** **KNX** Hempstead 4101  
**1050 Kcys.** **5000 Watts**

**L. A. Evening Express, Los Angeles, Calif.**

6:45 to 8 a.m.—Setting-up exercises  
8 to 8:15 a.m.—Inspirational talk and prayer  
8:15 to 9 a.m.—Program of late recordings  
9 to 9:30 a.m.—Home economics talk  
9:30 to 10 a.m.—Radio shopping news  
10 to 11 a.m.—Eddie Albright's Family  
11 to 11:30 a.m.—Radio Church of the Air  
11:30 to 11:45 a.m.—Program of records  
11:45 to 12 noon—Musical program  
12 to 12:30 p.m.—Gene Byrnes, Scraps from the Waste Basket  
12:30 to 12:45 p.m.—Musical program  
12:45 to 1 p.m.—Recorded program  
1:30 to 2 p.m.—Eddie Albright, late fiction  
2 to 2:30 p.m.—"Jay," the Jingle Man  
2:30 to 3 p.m.—Rev. Ethel Duncan  
3 to 3:05 p.m.—Announcements; stock reports  
3:05 to 3:15 p.m.—Recorded program  
3:15 to 3:30 p.m.—Joyce Coad, little movie star  
3:30 to 4 p.m.—Federation of Women's Clubs program  
4 to 4:30 p.m.—Recorded program  
4:30 to 5 p.m.—C. P. R.'s musical program  
5 to 5:15 p.m.—Talk on "Travel"  
5:15 to 5:45 p.m.—Brother Ken's kiddie hour  
5:45 to 6 p.m.—Town Crier's amusement tips  
6 to 6:30 p.m.—The KNX Quartette  
6:30 to 7 p.m.—Frank Watanabe; music  
7 to 7:45 p.m.—Forest Stove Works  
7:45 to 8 p.m.—Phoenix Hosiery program  
8 to 9 p.m.—The Royal Order of Optimistic Donuts  
9 to 9:45 p.m.—"Lion Tamers"  
9:45 p.m.—Hollywood Legion Stadium  
10:45 to 12 midnight—Gus Arnheim and his orchestra

**FRIDAY Programs**

**220.4 Meters** **KG** Phone: 632-75  
**1360 Kcys.** **GER** 1000 Watts

**C. M. Dobyns, Long Beach, Calif.**

- 6 a.m.—Musical clock; news flashes
- 8 a.m.—Sunshine Club; Eddie Marble, songs, and Earl Judy, piano and organ
- 8:30 a.m.—"Little Eddie" Barnes
- 9 a.m.—Edna Bond, blues; Earl Judy, organ; Paul O'Berg, songs
- 11:15 a.m.—Charles K. Lindsey's orchestra
- 12:30 p.m.—Studio varieties; Billy Van
- 1:15 p.m.—Helene Smith, piano requests
- 2 p.m.—Organ requests, Dick Dixon
- 2:30 p.m.—Freddie Carter's string quintet
- 2:45 p.m.—Seeing Southern California
- 4 p.m.—News brevities; studio varieties
- 4:20 p.m.—Peggy and Jerry skit
- 4:30 p.m.—Dick Love, accordionist
- 5 p.m.—Orchestra and organ
- 6:15 p.m.—Studio brevities
- 6:30 p.m.—Musical potpourri
- 8 p.m.—Organ and orchestra
- 8:30 p.m.—Newscasting
- 9 p.m.—Studio instrumentalists
- 9:30 p.m.—Mariners concert orchestra
- 10:30 p.m.—Rhythm Makers dance orchestra
- 11 p.m.—Dick Dixon, quiet time tunes

**296.6 Meters** **KQW** Columbia 777  
**1010 Kcys.** 500 Watts

**Pac. Agric. Foundation, Ltd., San Jose, Cal.**

- 9 to 9:30 a.m.—Morning music
- 9:30 to 10 a.m.—Top o' the Morning!
- 10 to 12 noon—Helpful Hour; popular music
- 12 to 12:30 p.m.—Variety program
- 12:30 to 1 p.m.—Market reports; weather
- 1 to 1:30 p.m.—Hart's Hanny Half Hour
- 1:30 to 2:30 p.m.—The Friendly Hour
- 2:30 to 3:30 p.m.—Blue Diamond program
- 4:30 to 4:45 p.m.—Story Time
- 4:45 to 5 p.m.—Baron Keyes Air Castle
- 5 to 5:30 p.m.—Vesper music
- 5:30 to 6 p.m.—San Jose Radionics Health talk
- 6 to 6:10 p.m.—U. S. D. A. Farm Flashes
- 6:10 to 6:20 p.m.—Farm Topics Discussion
- 6:20 to 6:30 p.m.—Importance of Knowing Weights
- 6:30 to 6:45 p.m.—Market reports
- 6:45 to 7 p.m.—KQW Market Place
- 7 to 7:15 p.m.—News dispatches
- 7:15 to 7:30 p.m.—Sperry Flour playlet
- 7:30 to 7:45 p.m.—Louie's Hungry Five
- 7:45 to 8 p.m.—The Auto Gypsies
- 8 to 9 p.m.—KQW Minstrels
- 9 to 9:30 p.m.—Helen Hepburn, Stephen Merrill, J. Charnow
- 9:30 to 10 p.m.—Accordion Club

**265.3 Meters** **KSL** Wasatch 3901  
**1130 Kcys.** 5000 Watts

**Radio Service Corp., Salt Lake City, Utah**

- 4:45 p.m.—Brownbilt Footlites, NBC
- 5 p.m.—Cities Service Concert, NBC
- 5 p.m.—Interwoven Pair, NBC
- 6:30 p.m.—Armour program, NBC
- 7 p.m.—Armstrong Quakers, NBC
- 7:30 p.m.—RKO program
- 8 p.m.—Amos 'n' Andy, NBC
- 8:15 p.m.—Keeley Ensemble in Tone Pictures
- 8:45 p.m.—Popular melodies
- 9 p.m.—Coffee Time Tunes
- 9 p.m.—Mystery serial, NBC
- 10:30 p.m.—News Highlights of the Day
- 12 midnight—Midnite Hour

**535.4 Meters** **KTAB** Garfield 4700  
**560 Kcys.** 1000 Watts

**Associated Broadcasters, Oakland, Calif.**

- 7 to 9 a.m.—Cuckoo Club; Towne Crier
- 9 to 10 a.m.—Prayer Hour; studio program
- 10 to 10:30 a.m.—Household Hour
- 10:30 to 11 a.m.—Dr. B. L. Corley
- 11 to 11:15 a.m.—Artists Vignettes
- 11:15 to 11:30 a.m.—Studio program
- 11:30 to 12:30 p.m.—Mid-day Musical Notes
- 12:30 to 1 p.m.—Latin-American program
- 1 to 1:30 p.m.—Chapel of Chimes Organ
- 1:30 to 1:45 p.m.—Dental Clinic
- 1:45 to 2:30 p.m.—Classical program
- 2:30 to 3 p.m.—Ensemble under direction of Earl Towner
- 3 to 5 p.m.—Trio; Matinee; Records
- 5 to 5:15 p.m.—The Story Man
- 5:15 to 5:30 p.m.—Frank Wright
- 5:30 to 6 p.m.—Bob and His Pals
- 6 to 6:10 p.m.—Comic Strip
- 6:10 to 6:30 p.m.—Alice Blue, organist
- 6:30 to 7 p.m.—Chapel of Chimes Organ
- 7 to 7:30 p.m.—Children's Hour
- 7:30 to 7:45 p.m.—Daily News Digest
- 7:45 to 8 p.m.—Novelty program
- 8 to 9 p.m.—Highway Highlights
- 9 to 9:30 p.m.—Nibs Price, U. of C. Coach, assisted by the four quarters
- 9:30 to 10 p.m.—Sleepy time
- 10 to 10:30 p.m.—"Organ Echoes," Alice Blue
- 10:30 to 11:30 p.m.—Sweet's Ballroom orchestra
- 11:30 to 1 a.m.—Night Owls with Willard Kimball

**468.5 Meters** **KFI** Westmore 0337  
**640 Kcys.** 5000 Watts

**Copyright, 1930, E. C. Anthony, Inc., L. A.**

- 7:30 a.m.—Opening market reports
- 7:45 a.m.—Quaker Oats Start o' the Day, NBC
- 8 a.m.—Shell Happytime, NBC
- 9 a.m.—Bess Kilmer's Helpful Hints
- 9:15 a.m.—Cal. Rice Growers program, Bess Kilmer
- 9:30 a.m.—Betty Crocker, talk, NBC
- 9:45 a.m.—Sally and Russell Hill, piano and song
- 10 a.m.—Wall Street Journal
- 10:15 a.m.—Josephine Gibson food talk, NBC
- 10:30 a.m.—Woman's Magazine of the Air, NBC
- 11:30 a.m.—Reduceoids Girls Trio
- 11:45 a.m.—English lesson, Artia Drew
- 12 noon—Dept. of Agriculture talk
- 12:15 p.m.—Federal and state market reports
- 12:30 p.m.—Seeing So. Calif., D. Abbott, tenor
- 1 p.m.—Radio Gull, NBC
- 2 p.m.—Miss Iris and Klein Trio
- 2:30 p.m.—Winnie Moore, the Nomad Novelist
- 2:45 p.m.—James Owen, tenor
- 3:15 p.m.—Wedgewood Nowell, Playgoers Club
- 4 p.m.—KFI-KECA editorial review
- 4:15 p.m.—News Bureau; Big Brother
- 5 p.m.—The Story Man
- 5:30 p.m.—E. H. Rust, nurseryman
- 5:45 p.m.—Stock market reports
- 6 p.m.—Interwoven Pair, NBC
- 6:30 p.m.—Armour Hour, NBC
- 6:45 p.m.—G. R. Walters, talk on Radio Interference
- 7 p.m.—Armstrong Quakers, NBC
- 7:30 p.m.—RKO program, NBC
- 8 p.m.—Jose Bohr, tenor
- 8:15 p.m.—Brown-Blit Footlights, NBC
- 8:30 p.m.—Clyde Lehman, pianist
- 8:45 p.m.—Union Oil Rounders, NBC
- 9:15 p.m.—Jas. Carden and cast, "Emperor of Crime"
- 9:30 p.m.—Packard concert orchestra with Robert Hurd, tenor
- 10:30 p.m.—Symphonet
- 11 p.m.—Laugher-Harris Hotel St. Francis orchestra, NBC

# FOLLOW THE **BIG**

*Plenty of Thrills - Colorful!*



**T**HE great football classic of the year . . . the "Big Game." If you're one of the thousands of disappointed fans who failed to get one of the coveted tickets, W. P. Fuller & Co. invite you to listen-in to Ernie Smith's description of the game, over these stations:

KFRC KHJ KOL KOIN KFPY KMJ

**W. P. FULLER & CO. «» PAINTS**



# GAME



ERNIE SMITH Announcing



**H**E LOVES the game . . . knows its fine points . . . is a keen observer . . . that's why Ernie Smith thrills radio audiences with his enthusiastic descriptions of the Coast's great football classics. Sit on the 50-yard line with him . . . and enjoy the excitement . . . the color . . . the crowds. This broadcast of the Stanford-California game is just one of the series of football broadcasts which W. P. Fuller & Co. are offering, for your entertainment, over Pacific Coast radio stations.

ENAMELS «» LACQUERS «» VARNISH «» GLASS

# SATURDAY Programs . . . November 22, 1930



Jean Kent  
KLX-1 p.m.



Bobbe Dean  
NBC-10:30 p.m.

TIME	STATION	PROGRAM

## BEST BETS TODAY

**491.5 Meters 610 Kcys. KFRC** Prospect 0100 1000 Watts

**Don Lee, Inc., San Francisco, Calif.**  
 7 to 8 a.m.—Seal Rocks broadcast; stocks  
 8 to 9:30 a.m.—New York Philharmonic Symphony Society young people's concerts, Ernest Schelling, conductor  
 9:30 to 10 a.m.—Feminine Fancies, CDLBS  
 10 to 10:30 a.m.—Junior Artists program  
 10:30 to 11:30 a.m.—Sherman Clay Concert  
 11:30 to 11:45 a.m.—Songs of Wisconsin and Minnesota  
 11:45 to 2 p.m.—Wisconsin-Minnesota Football Game, CBS  
 2 to 5:30 p.m.—University of California-Stanford Football Game, CDLBS, sponsored by W. P. Fuller  
 5:30 to 6 p.m.—Novelties from KHJ, DLBS  
 6 to 6:50 p.m.—Popular program, DLBS  
 6:50 to 7 p.m.—Football score report  
 7 to 8 p.m.—Hank Simmons' Show Boat  
 8 to 8:30 p.m.—Studio program, DLBS  
 8:30 to 9 p.m.—Musical Cocktails, DLBS  
 9 to 9:30 p.m.—Show Shop, DLBS  
 9:30 to 10 p.m.—Ted White's Top o' the World Night Club, DLBS  
 10 to 10:15 p.m.—Doakes & Doakes  
 10:15 to 10:20 p.m.—Gruen Answer Man  
 10:20 to 11 p.m.—Anson Weeks' orch., DLBS  
 11 to 12 midnight—Earl Burtnett's orch., DLBS  
 12 to 1 a.m.—Dance music

**325.9 Meters 920 Kcys. KOMO** Elliott 5890 1000 Watts

**Fisher's Blend Station, Inc., Seattle, Wash.**  
 6:55 a.m.—Inspirational service  
 7 a.m.—Organ recital  
 7:30 a.m.—Quaker Oats Start o' the Day, NBC  
 8 a.m.—Shell Happytime, KPO  
 9 a.m.—Vermont Lumber Jacks, NBC  
 9:15 a.m.—Concert orchestra and vocalists  
 9:45 a.m.—Prudence Penny  
 10 a.m.—Concert orchestra and vocalists  
 10:30 a.m.—Woman's Magazine of the Air, NBC  
 11:10 a.m.—Football game, Yale-Harvard, NBC  
 1:30 p.m.—Concert orchestra and vocalists  
 2 p.m.—Associated Oil Co., football game, California-Stanford, NBC  
 5 p.m.—Garden Patch program  
 5:30 p.m.—Fuller Man, NBC  
 6 p.m.—General Electric program, NBC  
 7 p.m.—Lucky Strike dance orchestra, NBC  
 8 p.m.—Glimore Circus, NBC  
 8:30 p.m.—Amos 'n' Andy, NBC  
 8:45 p.m.—Sperry Smiles, NBC  
 9 p.m.—El Sldelo Minstrels, NBC  
 9:30 p.m.—Chevrolet Chronicles  
 10 p.m.—Tuneful Two; news flashes  
 10:30 p.m.—Spotlight Revue, NBC  
 12 midnight—Organ recital

**280.2 Meters 1070 Kcys. KJBS** Ord 4148-49 100 Watts

**J. Brunton & Sons, San Francisco, Calif.**  
 7 to 7:30 a.m.—KJBS Alarm Klok Klub  
 7:30 to 9 a.m.—Auburn Airs; variety records  
 9 to 9:30 a.m.—Assoc. Food Stores program  
 9:30 to 10 a.m.—Popular records; Tajmah  
 10 to 10:30 a.m.—Favorite recordings  
 10:30 to 10:45 a.m.—Santiseptic Melodists  
 10:45 to 11 a.m.—The Health Man  
 11 to 11:30 a.m.—Shopping with Shirley Dale  
 11:30 to 12 noon—Concert music  
 12 noon to 12:30 p.m.—Popular records  
 12:30 to 1:30 p.m.—Stock report and records  
 1:30 to 2 p.m.—Salon orchestra  
 2 to 2:30 p.m.—Dell Raymond and Jack Childes  
 2:30 to 4 p.m.—Popular recordings  
 4 to 4:30 p.m.—Jerry McMillan, pianist  
 4:30 to 4:45 p.m.—Recordings  
 12 to 8 a.m.—KJBS Owl program

**209.7 Meters 1430 Kcys. KECA** Westmore 0337 1000 Watts

**Earle C. Anthony, Inc., Los Angeles, Calif.**  
 8:30 a.m.—Louis Rueb, health exercises  
 9 a.m.—Vermont Lumberjacks, NBC  
 3:00 p.m.—Department of Agriculture talk  
 3:30 p.m.—Eddie Stockbridge, tenor  
 4 p.m.—Gertie Jacobs, diversified melodies  
 4:30 p.m.—Sunny Four, quartet  
 5 p.m.—Haven Johnson, "The Melody Man"  
 5:15 p.m.—Ynez Allen, violinist  
 5:30 p.m.—Fuller program, NBC  
 6 p.m.—L. A. Fire Department orchestra  
 7 p.m.—Eddie Armstrong, popular melodies  
 7:15 p.m.—Monterey Trio; Micky Conti  
 7:45 p.m.—Karl Brandenburg, tenor  
 8 p.m.—Rainbow Harmonies, NBC  
 8:30 p.m.—Amos 'n' Andy, NBC  
 8:45 p.m.—Sperry Smiles, NBC  
 9 p.m.—String ensemble and Lenore Killian, contralto  
 10 p.m.—Wm. Wheatley, tenor  
 10:30 p.m.—Georgia Williams, violinist  
 10:50 p.m.—KFI-KECA editorial review

## SATURDAY Programs

**379.5 Mtrs. NBC-KGO Sutter 1920**  
**790 Kcys. 7500 Watts**

National Broadcasting Co., San Francisco

7:30 to 8 a.m.—Sunrise Serenaders, KGO  
7:30 to 8 a.m.—Quaker Start o' the Day, KHQ, KOMO, KGW, KPO, KFSD; KFI 7:45 to 8 a.m.  
8 to 8:15 a.m.—Financial Service Program, KGO  
8:15 to 8:30 a.m.—Morning Melodies, KGO  
8:30 to 9 a.m.—Cross-Cuts of the Day, KGO  
9 to 9:15 a.m.—Vermont Lumberjacks, KGO, KHQ, KOMO, KGW, KECA  
9:15 to 9:30 a.m.—Meet the Folks, KGO  
9:30 to 10:30 a.m.—National Farm and Home Hour, KGO, KHQ, KFI, KOA; KGW 9:45 to 10:30 a.m.; KPO 10 to 10:30 a.m.

10:30 to 11:10 a.m.—Woman's Magazine of the Air, KGO, KHQ, KOMO, KGW, KPO, KFI

Talking on fashions and the importance of personal daintiness, Marjorie Gray will speak during the Odorono-Glazo program. Ann Holden and Helen Webster will be the speakers in the Rumford feature, Miss Holden offering some novel hints on making perfect meringues and Miss Webster describing new kitchen accessories.

11:10 to 1:30 p.m.—Yale-Harvard Football Game, KGO, KOMO, KFI, KFSD, KTAR

Graham McNamee will be at the microphone in New Haven to report the Yale-Harvard football classic for radio listeners from coast to coast over an NBC network. This contest, is one of the most important and interesting of the season.

1:30 to 2 p.m.—Merry Makers, KOA, KTAR  
2 to 5 p.m.—California-Stanford Football Game, KHQ, KOMO, KGW, KPO, KFI  
2 to 2:30 p.m.—The Lady Next Door, KGO, KTAR

2:30 to 3 p.m.—Tea Timers, KGO  
3 to 3:15 p.m.—The Jameses, KGO, KTAR  
3:15 to 3:45 p.m.—Black and Gold Room Orchestra, KGO

3:45 to 4 p.m.—Bits of Melody, KGO  
4 to 4:30 p.m.—Whyte's Orchestra, KGO  
4:30 to 5 p.m.—The Silver Flute, KGO, KFSD  
5 to 5:30 p.m.—Salon Singers, KGO, KGW  
5:30 to 6 p.m.—The Fuller Man, KGO, KHQ, KOMO, KGW, KECA

Five of Harry von Tilzer's best-known songs will be interpreted by the male quartet when the Fuller Man's entertainment is broadcast. Earle Spicer, baritone soloist, will be presented in the Annapolis Naval Academy song, "Anchors Aweigh," and the ever-welcome Oley Speaks ballad, "Sylvia." The orchestra will be conducted by Don Voorhees.

6 to 7 p.m.—General Electric Symphony, KGO, KHQ, KOMO, KGW, KFI, KFSD, KTAR  
"Carnival," one of a series of three concert overtures which Dvorak wrote in 1891, will be played by the General Electric Symphony Orchestra, Walter Damosch directing, as the opening number on an hour's program.

7 to 8 p.m.—B. A. Rolfe and His Lucky Strike Dance Orchestra, KGO, KHQ, KOMO, KGW, KFI, KFSD, KTAR  
8 to 8:30 p.m.—Rainbow Harmonies, KGO, KECA, KTAR

A half-hour of merriment is promised NBC listeners during the Gilmore Circus. Music alternates with other offerings in this program, which originates at Los Angeles.

8 to 8:30 p.m.—Gilmore Circus, KOMO, KGW, KPO, KFI  
8:30 to 8:45 p.m.—Amos 'n' Andy, KGO, KHQ, KOMO, KGW, KECA, KFSD  
8:45 to 9 p.m.—Sperry Smiles, KGO, KHQ, KOMO, KGW, KECA, KFSD

9 to 9:30 p.m.—El Sidelo Minstrels, KGO, KHQ, KOMO, KGW

Barry Hopkins will be the interlocutor. The end-men will be Charles Marshall and Harold Peary. Singers will be Irving Kennedy, Ben Klassen, Harold Dana and Harry Stanton. The Cotton Pickers, an instrumental group, will be directed by Mahlon Merrick.

9:30 to 10:30 p.m.—NBC Drama Hour, KGO, KFSD, KOA

"Barriers Burned Away," by E. P. Roe, probably the most popular novel of the decade from 1882 to 1892, has been dramatized by H. C. Connette and will be presented by the National Players. Bernice Berwin will play the exacting role of Christine, snobbish daughter of a rich importer. George Rand will be her father. Bert Horton is to be heard as Dennis Fleet, the hero. Billy Page, known as the juvenile star of Memory Lane, will be in the cast, as will Pearl King Tanner, Olive West and Dorothy Desmond.

10:30 to 12 midnight—Spotlight Review, KGO, KOMO, KFI, KOA; KGW 10:30 to 11:30 p.m.; KFSD 11 to 12 p.m.

Falling on the night of the football game between Stanford and the University of California, the gala review will be replete with collegiate atmosphere. Ted Maxwell will head the review as captain, calling upon the following array of talent for musical or comedy features: Irving Kennedy, Bobbe Dean, the Hill Billy Boys, Johnnie O'Brien, Walter Beban and other artists.

**285.5 Meters KNX Hempstead 4101**  
**1050 Kcys. 5000 Watts**

L. A. Evening Express, Los Angeles, Calif.

6:45 to 8 a.m.—Setting-up exercises  
8 to 8:15 a.m.—Inspirational talk and prayer  
8:15 to 8:30 a.m.—Program of late recordings  
8:30 to 9 a.m.—Courtesy program  
9 to 9:30 a.m.—The Arizona Wranglers  
9:30 to 10 a.m.—Radio shopping news  
10 to 10:30 a.m.—Eddie Albright's family  
10:30 to 11 a.m.—"Jay," the Jingle Man  
11 to 11:30 a.m.—"Good Samaritan of the Air"  
11:30 to 12 noon—C. P. R.'s musical program  
12 to 12:30 p.m.—Recorded program  
12:30 to 12:45 p.m.—Richardson's musical program

12:45 to 1 p.m.—Recorded program  
1 to 1:25 p.m.—First Radio Church of the Air  
1:25 to 1:30 p.m.—Lost and found announcements and stock reports

1:30 to 2 p.m.—Eddie Albright, late fiction  
2 to 5 p.m.—Football game  
5 to 5:45 p.m.—Talk on "Travel"; records  
5:45 to 6 p.m.—Town Crier's amusement tips  
6 to 7 p.m.—The KNX Ensemble  
7 to 7:15 p.m.—Frank Watanabe  
7:15 to 8 p.m.—Courtesy program  
8 to 9:45 p.m.—KNX Revue  
9:45 to 10 p.m.—Musical program  
10 to 12 midnight—Gus Arnheim's orchestra

**265.3 Meters KSL Wasatch 3901**  
**1130 Kcys. 5000 Watts**

Radio Service Corp., Salt Lake City, Utah

5 p.m.—Jack Frost Entertainers  
5:30 p.m.—Violin and organ program  
6 p.m.—General Electric, NBC  
7 p.m.—Lucky Strike dance orchestra, NBC  
8 p.m.—Amos 'n' Andy, NBC  
8:15 p.m.—A visit with a great composer—Sego Concert Hour  
8:45 p.m.—Musical varieties  
9 p.m.—Musical comedy selections  
9:30 p.m.—Utah advertisers  
10 p.m.—News highlights of the day  
10:15 p.m.—Dance orchestra  
11 p.m.—Midnight Hour

## SATURDAY Programs

**535.4 Meters** **KTAB** Garfield 4700  
**560 Kcys.** 1000 Watts

Associated Broadcasters, Oakland, Calif.

7 to 8:45 a.m.—Cuckoo Club; Towne Crier  
8:45 to 9 a.m.—The Melody Girl  
9 to 9:30 a.m.—Morning Prayer Hour  
9:30 to 10 a.m.—Recordings  
10 to 10:30 a.m.—Household Hour  
10:30 to 11 a.m.—Dr. B. L. Corley  
11 to 11:15 a.m.—Artists Vignettes  
11:15 to 11:30 a.m.—Studio program  
11:30 to 12:30 p.m.—Mid-day musical program  
12:30 to 1 p.m.—Latin-American program  
1 to 1:30 p.m.—Chapel of Chimes Organ  
1:30 to 1:45 p.m.—Dental Clinic  
1:45 to 2:30 p.m.—Classical program  
2:30 to 3 p.m.—Studio program  
3 to 3:30 p.m.—Trio and soloist  
3:30 to 5 p.m.—KTAB matinee; records  
5 to 6 p.m.—Studio program; Frank Wright  
6 to 6:30 p.m.—Trio and Gerda Lundberg and Ray Nealan  
6:30 to 7 p.m.—Chapel of Chimes Organ  
7 to 10 p.m.—United Broadcasting Company  
10 to 10:30 p.m.—“Organ Echoes,” Alice Blue  
10:30 to 11:30 p.m.—Sweets Ballroom Orchestra  
11:30 to 1 a.m.—Night Owls, Willard Kimball

**508.2 Meters** **KHQ** Main 5383  
**590 Kcys.** 1000 Watts

Louis Wasmer, Inc., Spokane, Washington

9:45 a.m.—Nat'l Farm and Home Hour, NBC  
10:30 a.m.—Woman's Magazine of the Air, NBC  
11:30 a.m.—Organ recital; band music  
12:15 p.m.—C. R. C. program  
12:30 p.m.—Double M; Carlson Whilen Co.  
1 p.m.—Peerless Dentists; “Headliners”  
1:30 p.m.—Studio Parade  
2 p.m.—California vs. Stanford football game, NBC  
5 p.m.—Service Hour  
5:30 p.m.—Fuller Brush Co., NBC  
6 p.m.—General Electric  
7 p.m.—Lucky Strike Hour, NBC  
8 p.m.—Heat; Radio Sweethearts  
8:30 p.m.—Amos 'n' Andy, NBC  
8:45 p.m.—K. O. Riley  
9 p.m.—El Sidelo Minstrels, NBC  
9:30 p.m.—Recorded program  
10 p.m.—Studio feature  
10:30 p.m.—Davenport Hotel Orchestra

**254.1 Meters** **KEX** Atwater 3111  
**1180 Kcys.** 5000 Watts

Western Broadcasting Co., Portland, Oregon

6:45 a.m.—Time; news; Serenaders  
8 a.m.—Organ; devotional services  
9 a.m.—Devotional services, NBS  
9:15 a.m.—Grant Merrill, piano  
9:30 a.m.—Studio program  
9:45 a.m.—Elmore Vincent, tenor; Town Topics  
11:45 a.m.—The Professor and his Dream Girl  
12 noon—Time; weather  
12:05 p.m.—Happy Hour Girls Orchestra  
1:05 p.m.—Ron's Rhythm Revue; concert  
2 p.m.—Play-by-play account of football game  
4:30 p.m.—Organ concert  
8 p.m.—The Gondollers, NBS  
9 p.m.—A Night in India  
9:30 p.m.—Tucker's Everstate Band  
10 p.m.—Ken Stuart's Sunshine Program  
10:30 p.m.—Jack and Jill Tavern Orchestra  
11:30 p.m.—Tucker's Everstate Band  
12 midnight—Midnight Revellers

**243.8 Meters**  
**1230 Kcys.**

**KYA**

Prospect 3456  
1000 Watts

Pacific Broadcasting Corp., San Francisco

7 a.m.—“Drury's Daily Dozen”  
7:30 a.m.—The Foster Clock; Word of Cheer  
8:15 a.m.—“Russell”; organ music  
9 a.m.—Mahlon T. Dolman; records  
10 a.m.—Sunshine Hour, by George Taylor  
11 a.m.—Records; Reduceoid program  
11:30 a.m.—Music; Charles Beauty Salon  
12 noon—Juvenile Hour  
1 p.m.—Cal King's Country Store  
1:30 p.m.—Newscasting; popular hits  
2 p.m.—Dollo Sargent, organist  
3 p.m.—Virginia Spencer, “Soliloquy”  
3:15 p.m.—Health Talk, Dr. Buren L. Corley  
3:30 p.m.—“Radio Debut Hour”  
4:45 p.m.—Dex program; late releases  
5:45 p.m.—“Russell”; Close Harmony  
6:15 p.m.—Fox and Warfield Theaters Revue  
6:45 p.m.—Stock yard prices and quotations  
6:50 p.m.—Novelties; “The Whitney Letter”  
7 p.m.—Henry Starr, piano and songs  
7:15 p.m.—Max Dolin and string trio  
7:45 p.m.—The Two Crooners  
8 p.m.—KYA Trio; Mary Atkinson, soprano  
8:30 p.m.—Duo pianoflashes  
9 p.m.—“Louie's Hungry Five”  
9:15 p.m.—Orpheus Ensemble  
10 p.m.—Dollo Sargent, organist  
11 p.m.—Wilt Gunzendorfer's dance orchestra

**468.5 Meters**

**KFI**

Westmore 0337  
5000 Watts

Copyright, 1930, E. C. Anthony, Inc., L. A.

7:30 a.m.—Opening market reports  
7:45 a.m.—Quaker Oats Start o' the Day, NBC  
8 a.m.—Shell Happytime, NBC  
9 a.m.—Chester Foster Rand, tenor  
9:15 a.m.—Wall Street Journal  
9:30 a.m.—National Farm and Home Hour, NBC  
9:45 a.m.—Chester Foster Rand, tenor  
10:30 a.m.—Woman's Magazine of the Air, NBC  
11:10 a.m.—Football game between Harvard and Yale, NBC  
2 p.m.—Football game, California vs. Stanford, from Berkeley, NBC  
5 p.m.—Investment talk  
5:15 p.m.—Will E. Wing, Hollywood  
5:30 p.m.—A. Malvern Christie, ballads; acc. by Mrs. Christie  
5:45 p.m.—Stock market reports  
6 p.m.—General Electric program, NBC  
7 p.m.—Lucky Strike Hour, NBC  
8 p.m.—Gilmore Circus, NBC  
8:30 p.m.—Solree Intime  
9:30 p.m.—Packard Concert Orchestra  
10:30 p.m.—Spotlight Review, NBC  
12:05 a.m.—Résumé of country-wide football scores  
12:10 a.m.—KFI Midnight Frolic

**394.5 Meters**

**KVI**

Broadway 4211  
1000 Watts

Puget Sound Broad. Co., Tacoma, Wash.

7 a.m.—Program of recordings  
8 a.m.—Philharmonic Orchestra, CBS  
8:45 a.m.—Program of recordings  
9:30 a.m.—Feminine Fancies, DLBS  
10 a.m.—Program from KHJ; records  
11:30 a.m.—Football souvenir program  
11:45 a.m.—Wisconsin-Minnesota Football game, CBS  
2 to 4:30 p.m.—University of Calif. vs. Stanford University football game, at Berkeley, DLBS  
9 p.m.—Show Shop from KHJ  
9:30 p.m.—Ted White's Night Club, DLBS  
10 to 11 p.m.—Mike Doty's orchestra  
11 to 12 midnight—Earl Burnett's orch., DLBS  
12 to 1 a.m.—Record request program

## SATURDAY Programs

**322.4 Meters** **KROW** Glencourt 6774  
**930 Kcys.** **1000 Watts**

**Educational Broad. Corp., Oakland, Calif.**  
6:30 a.m.—Radio Time Clock  
8 a.m.—Maud Nickerson and Ted Lane  
8:30 a.m.—Charlie Pacheco, the Black-Key Boy  
11 a.m.—The Midway with Hotel Alameda concert trio  
1:30 p.m.—Health program, Dr. McLain  
1:45 p.m.—Maud Nickerson, Dan McLoone and Lee Buckley  
2:30 p.m.—Slogan contest  
3 p.m.—Betty the Shopper, presenting Dolores Ferguson, vocalist; Madeline Slyver, violinist; Lillian Boyd, organist and pianist  
3:30 p.m.—California Cowboys: Bill Simmons, yodeling cowboy; Chuck Darling, harmonica; Red Hildebrand, accordionist  
4 p.m.—Popular recordings  
4:30 p.m.—Jean Wakefield and her radio artists  
5 p.m.—Wade Forrester's Hour of Sunshine, 7:30 p.m.—Musical program  
8 p.m.—Westward Ho program  
8:30 p.m.—Piano Ideas, Jean Ardath  
8:45 p.m.—Smiling Army program  
9 p.m.—Home Hour, featuring Pete King, tenor; Nola Starr, vocalist; George Rogers, baritone; Lillian Boyd, organist and pianist  
10 p.m.—Bill Simmons and his California Cowboys  
10:30 p.m.—Cal King's Hometown Newspaper

**322.4 Meters** **KFWI** Franklin 0200  
**930 Kcys.** **500 Watts**

**Radio Entertainments, San Francisco, Calif.**  
7 to 8 a.m.—Eye-opener program  
9 to 9:30 a.m.—Slogan contest  
9:30 to 10:15 a.m.—Records and announcements  
10:15 to 10:30 a.m.—Hotel Bellevue program  
10:30 to 10:50 a.m.—Dr. Linebarger, health talk  
10:50 to 11 a.m.—Items of Interest  
12 to 1:30 p.m.—Slogan contest  
6 to 7 p.m.—Dinner dance music  
7 to 7:15 p.m.—Norma Lee, contralto, and Louise Gilbert, pianist  
7:15 to 7:30 p.m.—Bellevue Hotel Trio  
11 to 12 midnight—Slogan contest  
12 to 1 a.m.—Midnight Classics

**220.4 Meters** **KGER** Phone: 632-75  
**1360 Kcys.** **1000 Watts**

**C. M. Dobyns, Long Beach, Calif.**  
6 a.m.—Musical clock; news flashes  
8 a.m.—Sunshine Club; Eddie Marble, songs, and Earl Judy, piano and organ  
8:30 a.m.—"Little Eddie" Barnes  
9 a.m.—Edna Bond, blues; Earl Judy, organ, and Paul O'Berg, songs  
11:15 a.m.—Charles K. Lindsey's orchestra  
12:30 p.m.—Studio varieties  
1:15 p.m.—Helene Smith, piano requests  
2 p.m.—Organ requests, Dick Dixon  
2:30 p.m.—Long Beach Municipal Band  
4 p.m.—News brevities; studio varieties  
4:20 p.m.—Peggy and Jerry skit  
4:30 p.m.—Dick Love, accordionist  
5 p.m.—Orchestra and organ  
6:15 p.m.—Studio brevities  
6:30 p.m.—Musical potpourri  
8:30 p.m.—Long Beach Band  
8 p.m.—Billy Van  
8:30 p.m.—Cavaliers dance orchestra  
9 p.m.—Studio instrumentalists  
9:30 p.m.—Mariners concert orchestra  
11 p.m.—Sybil Fulmer, organist

**340.7 Meters** **KLX** Lake 6000-6015  
**880 Kcys.** **500 Watts**

**Tribune Publishing Co., Oakland, Calif.**

7 to 8 a.m.—Exercises and entertainment  
7:35 a.m.—Opening New York stocks  
8 to 8:30 a.m.—Three Happy Hayseeds  
8:30 to 9 a.m.—Jean Kent  
9 to 9:30 a.m.—Modern Homes Period  
9:30 to 10:15 a.m.—Clinic of the Air  
10:15 to 11 a.m.—Stocks; weather; records  
11 to 12 noon—Classified Advertising Hour  
12 noon—Closing San Francisco stocks  
12:05 to 1 p.m.—Jack Delaney and his band  
1 to 2 p.m.—Jean's Hi-Lights  
2 to 5 p.m.—Football: Stanford vs. U. C. at Berkeley  
5 to 5:30 p.m.—Brother Bob's Club  
5:30 to 6 p.m.—Edgar Russell  
6 to 7 p.m.—Hotel Oakland concert trio  
7 to 7:30 p.m.—News items  
7:30 to 7:45 p.m.—Ethel Rhinard and Cora Scott  
7:45 to 8:45 p.m.—Lynn Pryor and his California Midshipmen at Athens Athletic Club  
8:45 to 9 p.m.—Sports news  
9 to 10 p.m.—Chuck Dutton and his Hotel Oakland Ivory Court dance band  
10 to 11 p.m.—Classic recordings

**296.6 Meters** **KQW** Columbia 777  
**1010 Kcys.** **500 Watts**

**Pac. Agric. Foundation, Ltd., San Jose, Cal.**

9 to 9:30 a.m.—San Jose Radionics Health talk  
9:30 to 10 a.m.—Top o' the Morning  
10 to 11:30 a.m.—Helpful Hour; popular music  
11:30 to 12:30 p.m.—Maui Trio; variety program  
12:30 to 1 p.m.—Market reports; weather  
1 to 1:30 p.m.—Hart's Happy Half Hour  
1:30 to 2:30 p.m.—The Friendly Hour  
2:30 to 3:30 p.m.—Blue Diamond program  
4:30 to 5 p.m.—Children's Playtime Club  
5 to 6 p.m.—Vesper music; recordings  
6 to 6:45 p.m.—United Conservatory of Music  
6:45 to 7 p.m.—KQW Market Place  
7 to 7:15 p.m.—Farm Bureau radio news  
7:15 to 7:30 p.m.—Better Business Bureau  
7:30 to 7:45 p.m.—Louie's Hungry Five  
7:45 to 8:45 p.m.—4H Club program  
8:45 to 10 p.m.—Italian program

**333.1 Meters** **KHJ** Vandike 7111  
**900 Kcys.** **1000 Watts**

**Don Lee, Inc., Los Angeles, California**

7 to 8 a.m.—Recordings; stock reports  
8 to 9 a.m.—N. Y. Philharmonic Symphony Orchestra, CBS  
9 to 9:30 a.m.—Recordings  
9:30 to 10 a.m.—Feminine Fancies, KFRC  
10 to 10:30 a.m.—Recordings  
10:30 to 10:45 a.m.—Songs of Wisconsin, Minnesota, CBS  
10:45 to 1:30 p.m.—Wisconsin-Minnesota football game  
1:30 to 2 p.m.—World News; Times Forum  
2 to 5 p.m.—Stanford vs. California, from KFRC  
Sponsored by W. P. Fuller  
5 to 5:15 p.m.—World news; Town Topics  
5:15 to 5:30 p.m.—Dixie Echoes, CBS  
5:30 to 6:30 p.m.—Studio program  
6:30 to 7 p.m.—National Radio Forum, CBS  
7 to 8 p.m.—The Show Boat, CBS  
8 to 8:30 p.m.—Don Lee Symphony  
8:30 to 9 p.m.—Musical Cocktails  
9 to 9:30 p.m.—Lyons and Lyons, vaudeville  
9:30 to 10 p.m.—Ted White's Top of the World Night Club  
10 to 10:05 p.m.—World-wide news  
10:05 to 12 midnight—Biltmore Hotel dance orchestra  
12 to 1 a.m.—Wesley Tourtellotte, organist

## SATURDAY Programs

**309.1 Meters** **KJR** **Seneca 1515**  
**970 Kcys.** **5000 Watts**

Northwest Broad. System, Seattle, Wash.

7 a.m.—Morning Reveillier; News; Organ  
8:30 a.m.—Thrift Home of the Air  
9 a.m.—Devotional services  
9:15 a.m.—Grant Merrill, piano; news  
9:45 a.m.—Elmore Vincent, tenor  
10 a.m.—Eulala Dean, blues singer  
10:15 a.m.—Beauty talk. Helen Andrews  
10:30 a.m.—Grant and Elmore; organ concert  
11:15 a.m.—Meadow Larks Orch.  
11:45 a.m.—The Professor and his Dream Girl  
12 noon—World Book Man  
12:30 p.m.—Mid-day Musicale  
1 p.m.—George Maddox, tenor; Betty Andersen, soprano  
1:15 p.m.—Robert Monsen, tenor; Mabel Mohrman, piano  
1:45 p.m.—Football game  
4:30 p.m.—Organ concert; sports review  
5:15 p.m.—Market reports; Billie Landers, blues  
5:50 p.m.—Garden talk  
6 p.m.—Saturday Knights; Pearle Dempsey, piano; Robert Monsen, tenor; Art Pease, accordion  
6:15 p.m.—Smilin' Sam; "Old Chestnut"  
7 p.m.—Homer Sweetman's Collegians  
7:30 p.m.—Music a la Carte  
8 p.m.—The Gondoliers  
9 p.m.—Tucker's Everstate Band  
10 p.m.—Ken Stuart's Sunshine program; Ivan Ditmars, piano  
10:30 p.m.—Billie Landers, blues singer; "Dud and Duane," saxophones  
11 p.m.—Tucker's Everstate Band  
12 midnight—Midnight Revellers

**526 Meters** **KMTR** **Hollywood 3026**  
**570 Kcys.** **500 Watts**

KMTR Radio Corp., Hollywood, California

6 to 6:45 a.m.—"Wake Up, Chillun, Wake Up"  
6:56 to 7 a.m.—Vernon Dance Marathon  
7 to 8 a.m.—Harold Curtis, organist  
8 to 8:05 a.m.—Stock quotations  
8:05 to 9 a.m.—Records; Health Man  
9 to 9:15 a.m.—Mildred Kitchen, economics  
9:15 to 10:30 a.m.—"Varieties"; records  
10:30 to 11 a.m.—The Sun Rays  
11 to 11:30 a.m.—Modes and Fashions  
11:30 to 12 noon—Records; World in Review  
12 to 1:15 p.m.—Prosperity Hour  
1:15 to 2:15 p.m.—Andy and His Lumber Jacks  
2:15 to 5 p.m.—U. S. C. and Hawaii—Football game  
5 to 5:15 p.m.—Trading Post  
5:15 to 5:45 p.m.—Popular records  
5:45 to 6 p.m.—Reporter of the Air  
6 to 6:30 p.m.—Banjo Boys  
6:30 to 7 p.m.—Three Handy Men  
7 to 7:15 p.m.—Football scores  
7:15 to 7:30 p.m.—Vernon Dance Marathon  
7:30 to 8 p.m.—Blue Hetherington and Harry Geise  
8 to 8:30 p.m.—The Rythmettes  
8:30 to 9 p.m.—Paramount Theatre  
9 to 9:15 p.m.—S. C. Collegians  
9:15 to 9:30 p.m.—Harold Rhodes, piano numbers  
9:30 to 10:30 p.m.—Musical Potpourri  
10:30 to 11 p.m.—Happy Harry  
11 to 12 midnight—Vernon Dance Marathon  
12 to 1 a.m.—"8 Ball" and Charley Lung  
1 to 6 a.m.—Jack the Bell Boy

**440.9 Meters** **KPO** **Garfield 8300**  
**680 Kcys.** **5000 Watts**

Hale Bros. & The Chronicle, San Francisco

7:30 to 8 a.m.—Quaker Oats "Start o' the Day"  
8 to 9 a.m.—Shell Happytime, by Hugh Barrett Dobbs  
9 to 9:30 a.m.—Dobbsie's Birthday Party  
9:30 to 10 a.m.—Walter W. Cribbins  
10 to 10:30 a.m.—National Home and Farm Hour, NBC  
10:30 to 11:10 a.m.—Magazine of the Air, NBC  
11:10 to 11:55 a.m.—Organ recital, George Nyklicek  
11:55 to 12:05 p.m.—Scripture and time signals  
12:05 to 1 p.m.—Programs in Miniature  
1 to 1:30 p.m.—Sperry "Bread Box"  
1:30 to 5 p.m.—Football broadcast, Stanford vs. California, Don Thompson at microphone for Associated Oil Co.  
5 to 5:30 p.m.—Dixie Dixons' Boy Friends  
5:30 to 5:45 p.m.—Date Book, by Stuart Strong  
5:45 to 6 p.m.—News Digest, "Scotty" Mortland  
6 to 6:45 p.m.—Jess Norman's San Franciscans  
6:45 to 7 p.m.—Cecil and Sally  
7 to 8 p.m.—KPO Masters of Music  
8 to 8:30 p.m.—The Gilmore Circus, NBC  
8:30 to 9:30 p.m.—Radio feature, NRA  
9:30 to 10 p.m.—Earle C. Anthony "Packard program"  
10 to 11 p.m.—Jesse Stafford's orchestra  
11 to 12 midnight—Midnight Melodists

**361.2 Meters** **KOA** **York 5090**  
**830 Kcys.** **12,500 Watts**

General Electric Co., Denver, Colorado

4:30 to 5 p.m.—The Silver Flute  
5:30 to 6 p.m.—The Fuller Man  
6 to 7 p.m.—General Electric Band  
7 to 8 p.m.—B. A. Rolfe and his Lucky Strike orchestra  
8 to 8:15 p.m.—Amos 'n' Andy  
8:15 to 8:30 p.m.—The Fur Trappers  
9 to 9:30 p.m.—Rudy Vallee and his orchestra  
9:30 to 10:30 p.m.—NBC Drama Hour  
10:30 to 11:30 p.m.—Johnny Johnson and Hotel Cosmopolitan Orchestra

**204 Meters** **KGA** **Main 3434**  
**1470 Kcys.** **5000 Watts**

Northwest Broad. System, Spokane, Wash.

6:45 a.m.—Early Birds; news; organ  
9 a.m.—Morning devotional services  
9:15 a.m.—Grant Merrill, piano; news  
9:45 a.m.—Elmore Vincent, tenor  
10 a.m.—Eulala Dean, blues singer  
10:15 a.m.—Robert Monsen, tenor  
10:30 a.m.—The Radio Boy Friends  
11 a.m.—Meadow Larks Orchestra  
11:45 a.m.—The Professor and his Dream Girl  
12 noon—World Book Man  
12:30 p.m.—Mid-Day Musicale  
1 p.m.—George Maddox, tenor; Betty Andersen, soprano  
1:15 p.m.—Robert Monsen, tenor; Mabel Mohrman, piano  
1:45 p.m.—Football Game  
4:30 p.m.—Organ concert; sports review  
5:15 p.m.—Uncle Andy and the Kiddies  
5:45 p.m.—Billie Landers, blues singer, NBS  
6 p.m.—Dud Seiter, saxophone  
6:15 p.m.—Smilin' Sam; Old Chestnuts  
7 p.m.—Homer Sweetman's Collegians  
8 p.m.—The Gondoliers; Stephanie Lewis, soprano; George Maddox, tenor, NBS  
9 p.m.—Tucker's Everstate Band, NBS  
10 p.m.—Ken Stuart's thirty minutes of sunshine  
10:30 p.m.—Whirlwinds Orchestra; Billie Landers, blues singer  
11 p.m.—Tucker's Everstate Band  
12 midnight—Request recordings

## SATURDAY Programs

239.9 Meters **KFOX** Phone: 672-81  
1250 Kcys. 1000 Watts

Nichols & Warinner, Long Beach, Calif.

5 to 12:45 p.m.—Music; talks; news  
12:45 p.m.—Musical Moments, Mart Dougherty  
1 p.m.—Bill and Co.; Cherrio Boys  
1:50 p.m.—Bee & Clarence; Rolly Wray  
2:30 p.m.—The Hollywood Girls  
3:30 p.m.—Vera Graham, organist; news  
4:15 p.m.—Day Dreams; Varsity Boys  
4:45 p.m.—Ken Treanor and his guitar  
5 p.m.—The Air Raiders; Bill & Co  
6:15 p.m.—Over at Mart's House  
6:30 p.m.—Percy Prunes and Daisy Mae  
6:45 p.m.—The Three Vagabonds  
7 p.m.—School Days  
7:15 p.m.—Froggy and Burrhead  
7:30 p.m.—Cheerio Boys; Harmony Boys  
8 p.m.—Cline and his harmonica  
8:15 p.m.—Rolly Wray; Dream Train  
9 p.m.—Hollywood Girls; Ghost House  
10:30 p.m.—Topsy's Cafe at Southgate  
11:30 p.m.—Majestic Ballroom  
12 to 3 a.m.—The Knight Hawk

315.6 Meters **KFWB** Hollywood 0315  
950 Kcys. 1000 Watts

Warner Brothers, Hollywood, Calif.

8:30 a.m.—Nip and Tuck, two-piano team  
9 a.m.—The Morning Melodists  
10 a.m.—Wade Hamilton, organist  
10:30 a.m.—Gino Severi and the KFWB String Quintet; Johnny Murray, soloist  
12 noon—The Adventures of Tom and Wash  
12:30 p.m.—Jerry Joyce and his orchestra; Loyce Whiteman, popular songs  
2:15 p.m.—Football game  
5 p.m.—"Cally" Holden and the KFWB Dance Orchestra; Gary Breckner and the Three Jacks, soloists, with Miss Martha and Malindi  
6 p.m.—Harry Jackson's entertainers  
6:30 p.m.—So-A-Tone Salon Orchestra  
7 p.m.—"Garden of Melody"  
7:30 p.m.—The Three Jacks, vocal trio  
7:50 p.m.—National football scores  
8 p.m.—Cliff and Lolly; Lewis Meehan, tenor; Loyce Whiteman, popular songs; Eleanor Gall, soprano, and concert orchestra  
9 p.m.—United Broad. Co. Review  
10 p.m.—Ted Weems' orchestra  
10:30 p.m.—George Olsen's music  
11 p.m.—Recordings; Julia and Jane  
11:45 p.m.—Radio Sweethearts  
12 midnight—The Goofy Club with Ted Weems and his orchestra

499.7 Meters **KFSD** Franklin 6353  
600 Kcys. 1000 Watts

Airfan Radio Corp. Ltd., San Diego, Calif.

4:30 to 5 p.m.—The Silver Flute, NBC  
5 to 5:45 p.m.—Studio program  
5:45 to 6 p.m.—Late news items  
6 to 7 p.m.—General Electric, NBC  
7 to 8 p.m.—Lucky Strike Orchestra, NBC  
8 to 8:30 p.m.—Fox Theater program  
8:30 to 8:45 p.m.—Amos 'n' Andy, NBC  
8:45 to 9 p.m.—Sperry Smiles program, NBC  
9 to 9:30 p.m.—Kennedy's Cafe program  
9:30 to 10:30 p.m.—Drama Hour, NBC  
10:30 to 11 p.m.—Kennedy's Cafe program  
11 to 12 midnight—Spotlight Review, NBC

**PERRYMAN** tubes  
will deliver the most  
hours of service at  
maximum efficiency  
—and they cost no  
more.

Ask your dealer about  
them.

Used as standard  
equipment in fine  
radio sets, including  
the new screen-grid  
Jackson-Bell Midget.

**PERRYMAN**  
RADIO TUBES

Licensed under patents of R C A  
and associated companies and  
also patents of the Perryman  
Electric Co., Inc.

DISTRIBUTOR

**H. R. CURTISS CO.**

895 O'Farrell Street  
SAN FRANCISCO

311 Tenth Street  
OAKLAND

EDWARDS LINCOLN  
3225 - 21ST ST  
SACRAMENTO CALIF

Get  
this  
new  
THRILL

# Majestic

PERFECTED

## SCREEN GRID

# Superheterodyne

**\$112<sup>50</sup>**

*Complete with Tubes*

**Compact! Only 40 inches high! But with all the power and punch of its larger Majestic brothers. Hear this amazing Majestic Superheterodyne today!**

*Free Trial  
Time Payments*



**THOMPSON & HOLMES, LTD.**  
WHOLESALE DISTRIBUTOR 7171 BLUXOME ST, SAN FRANCISCO. 291 FOURTH ST, OAKLAND