

Broadcast Weekly

FOR
WEEK OF
MARCH
1 to 7

"THE LEADING RADIO GUIDE OF THE PACIFIC COAST"

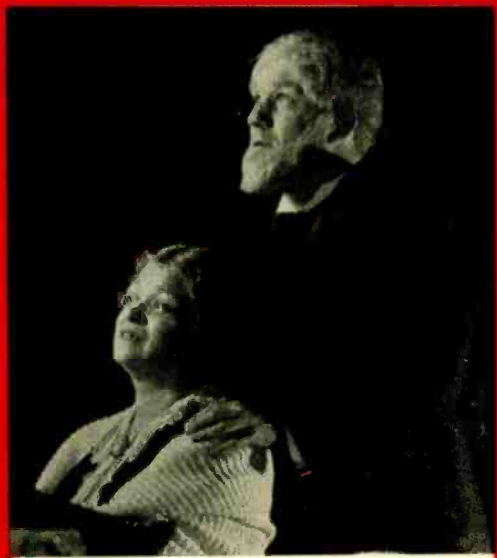

SETH and MA PARKER
Heard every Sunday night over NBC stations
at 7:45



NEW

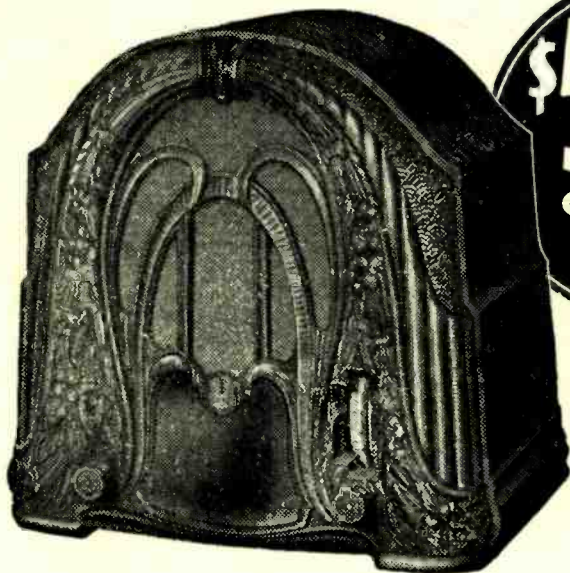

\$59⁵⁰
**COMPLETE
WITH
TUBES**

Easy Terms!

Take one of these real radio bargains home with you today. Enjoy radio programs in your own home. Easy terms arranged to suit your convenience. You'll never miss the convenient small payments.

The Crosley **BUDDY BOY**

Screen Grid, Full Power Dynamic Speaker, AC and DC

15½" High, 17" Wide, 9½" Deep

The amazing new radio sensation! Suitable for endless use in the home. Especially well adapted to efficiency apartments where space is at a premium or as a second set where the larger model is in constant use. The BUDDY BOY makes a lasting and extremely useful gift. It delivers ultra-performance on all not too far distant stations—incorporates all the most recent Crosley radio developments—and is sold *complete with tubes* at an astonishingly low price.

121-131
Ninth Street
SAN FRANCISCO

KIERULFF & RAVENSCROFT
INCORPORATED
RADIO EQUIPMENT

135-139
West 17th Street
LOS ANGELES

BROADCAST WEEKLY

(FORMERLY RADIOCAST WEEKLY - ESTABLISHED 1922 AS BROADCAST PROGRAM)

A. J. URBAIN, *Publisher*

PUBLISHED ON THE FIRST DAY OF
EACH WEEK BY
**BROADCAST WEEKLY
PUBLISHING
COMPANY**
PACIFIC BUILDING,
821 MARKET STREET, SAN FRANCISCO
TELEPHONE DOUGLAS 5273



ENTERED AS 2ND CLASS
MATTER, MARCH 25, 1923, BY THE
POST OFFICE, SAN FRANCISCO, CALIFORNIA
UNDER ACT OF MARCH 3, 1879

**COPYRIGHT, 1931, BY
BROADCAST WEEKLY
PUBLISHING COMPANY**

10 CENTS THE COPY FROM ALL NEWSDEALERS
BY SUBSCRIPTION \$3.00 PER YEAR

Vol. 11

San Francisco

FEBRUARY 28, 1931

Los Angeles

No. 9

State Rights to Air Claimed by Dissatisfied Broadcasters

STATE rights, which once caused a Civil War, may be invoked eventually to determine whether state governments have any control whatsoever over broadcasting.

The threat that this action may be taken has recently been heard in Washington where, however, officials decline to take it seriously in view of the fact that no way has yet been found to stop radio waves at a state line.

The refusal of the Federal Radio Commission to give free rein to the ambitions of certain broadcasters is believed to be the basis for tentative efforts which have lately been made to sound out sentiment on the question of state rights with respect to radio. "Existing constitutional law," it is contended, gives a state the right both to establish any station it desires for intrastate broadcasting and to prohibit the entry of any program from outside the state.

Any fight that may be made along this line will be one of words only. Regardless of the right of a state to the air above its lands, no practical way of stopping radio waves at a particular point has yet been devised. Thus, it would be impossible both for a station to keep its programs within the confines of its own state and to keep outside programs from entering.

Those who are crying state rights apparently have not heard of Europe's efforts to maintain national rights to the air—efforts which are going on today in some countries. During the early years of broadcasting, many of the European nations sought to keep their nationals from hearing the programs of other countries, fearing that they might contain propaganda—which, as a matter of fact, was broadcast by Soviet stations in Russia. To keep such programs out, a watch was maintained on the frequency of the foreign stations and as soon as they began broadcasting, meaningless signals were emitted on the same wavelength so that nothing intelligible could be received. Even today this is being continued in certain quarters but, generally, it has been dropped as too messy for the results it accomplished.

With forty-eight states assured of their "rights" to their own air, broadcasting in the United States would soon take on a totally different complexion. In fact, there could be no broadcasting at all. As the ruin of broadcasting would be very much against the public interest, supporters of state rights who undertake litigation under "existing constitutional law" would find that law quickly defined in a way they do not now interpret it.

PERSONAL PICKUPS

BY GYPSY



C. E. P., Nevada City.—Billy Jones and Ernie Hare (NBC) are under exclusive contract to the Interwoven Company. Mr. Jones is the tenor of the team. If you have seen pictures of this jovial pair—he is the one who parts his hair in the center. His height is 5 feet 6½ inches, his weight, 171 pounds; he has merry

blue eyes, brown hair, is unmarried and was born in New York City forty-one years ago. Mr. Hare is of the same height, weighs 163 pounds, has brown eyes and hair, is married and has a very pretty little daughter aged seven. His birthplace is Norfolk, Virginia, and his age is forty-seven. Both gentlemen celebrate their birthdays on March 15. Their partnership began in 1919.

N. D., Oakland.—The Arion Trio (NBC) is heard each week on Monday morning from 9 to 9:15 and on Thursday during the Standard School broadcast.

S. O. D., Novato.—The German song to which you have reference on the Vienna program over KFRC of January 7, was "Im Prater Blumen Die Baume" and was sung by Frederic Bittke. Mr. Bittke tells me that the majority of songs he offers are not obtainable in this country. I would suggest you write him personally. He would, I know, graciously advise you where to send for them.

H. H., Sacramento.—Earle Hodgins (NBC) felt the lure of the theatre at an age when most boys are concentrating on marbles. To be sure he indulged in an occasional game—he still does—loves youngsters and shares their interest wholeheartedly—but he was one of those lads who, when asked "What will you be when you grow up?" promptly answered, "An actor." He spent his boyhood in Utah, where his father, a mining engineer, planned great things for him only to be faced one day, with the execrable realization that his son had become an inveterate "hookey player." Later the family moved to California. Mr. Earle was

sent to business college. His tuition was paid far in advance and—his attendance lasted exactly one week. It wasn't anybody's fault that just one block from the college there stood a theatre and to it young Earle dedicated his life without reservation, until radio came along.

R. H., San Jose.—No relationship exists between the girl and young man you mention. The girl is Irish, blue-eyed and white, while the latter is of the colored race.

P. E. G., Denair.—The young lady responsible for the six months' argument in your family is married and very happily so. Why didn't you write me sooner?

Henry, Sacramento.—Oscar Young and Dell Perry (NBC) are featured in Piano Capers each Saturday afternoon from 1 to 1:15 and Monday evening from 5:30 to 6 o'clock. Frank Galvin is now affiliated with Station KJBS. Ben Harkens and Hugh Helms make up the Tuneful Two at KOMO. The oriental impersonator who broadcasts at KFRC is Bill Seroy. You may hear Tommy Munroe with the Vagabonds over NBC.

F. M., San Francisco.—Edna O'Keefe (KFRC) is a fluffy brunette; the irresistible kind who causes husbands to preen themselves and applaud unrestrainedly. She longs to create an impression of sophistication and strives for effect with evening gowns too mature for her 19 or 20 years, but a discerning eye is not deceived. Then, too, little Edna gives herself away, for she is "simply mad" about this, "wild" about that, "ca-ra-zy" about something else and her dancing eyes betray her with "Oh! isn't it just too marvelous!" You wouldn't, knowing Edna, have her a bit different.

Maxine, Oakland.—Black and Blue (KHJ) are, respectively Charles Forsythe and Len Wright. No, your hero is not married.

Jeanne, Oakland.—Hal Shaer (Laughner & Harris, NBC) is an amiable young chap from Salt Lake City. He is 6 feet tall, weighs 160 pounds, has deep brown eyes, dark hair and such a nice profile. His taste in music is wholly modern; he is a student of psychology, a golf enthusiast, is fond of grape-nuts and wild roses (the kind that grow on bushes) and is generous to a fault.

1931 Offers

1. BROADCAST WEEKLY, MOTION PICTURE MAGAZINE and PHOTO-PLAY. All three for one year for only \$4.00
2. BROADCAST WEEKLY and MOTION PICTURE MAGAZINE, both for one year, and 96 artists' pictures 4.00
3. BROADCAST WEEKLY and PHOTOPLAY, both for one year, and 96 artists' pictures 4.00
4. BROADCAST WEEKLY and PHOTOPLAY MAGAZINE. Both for one year for only 3.50
5. BROADCAST WEEKLY for one year and 96 artists' pictures 3.50
6. BROADCAST WEEKLY for one year and a Beautiful Leatherette Cover 3.50
7. BROADCAST WEEKLY and MOTION PICTURE MAGAZINE. Both for one year for only 3.40
8. BROADCAST WEEKLY. For one year 3.00
9. BROADCAST WEEKLY for 6 months and 96 artists' pictures. For only 2.00
10. BROADCAST WEEKLY for 6 months and a Beautiful Leatherette Cover, for only 2.00
11. Complete set of 96 artists' pictures 1.00
12. Beautiful Leatherette Cover 1.00

(For Canada add 50 cents to above offers)

HERE ARE THE ARTISTS: *These are beautiful sepia finished pictures, 6 x 9 inches each*

Charles Hamp	Harold Dana	Edna O'Keefe	Louise Gillhouse	Eugene Hawes (Pedro)
Ken Stuart	Bobbe Deane	Don Thompson	Amos 'n' Andy	Richard Le Grand
Alice Blue	Simpzy Fitts	Rudy Vallee	Cecil and Sally	(Pa Smithers)
Ann Grey	Jo and Vi	Charles Cartier	Floyd Gibbons	Graham McNamee
Anson Weeks	John Moss	Tommy Harris	Wm. Hancock	Wedgewood Nowell
Ted Husing	Abe Bloom	James Harvey	Wm. H. Wright	Dorothy Churchill
Sydney Dixon	Eva Garcia	Ivan Ditmars	(Prof. Hamburg)	Florence Waterhouse
Jess Norman	Tom Kelly	Carl Omeron	Eddie Holden	Lucille Atherton Harger
Dell Perry	Cal Pearce	Robert Hurd	(Frank Watanabe)	Eva Gruninger Atkinson
Leigh Harline	Al Pearce	Harold Peary	Lindsay MacHarrie	Johnnie O'Brien
Harry Stanton	Billy Page	Earl Towner	Bernice Berwin	Harold Spaulding
Clark Sisters	Rudy Seiger	Harry McKnight	Ted Maxwell	Norman Nielsen
Edna Fischer	Ernie Smith	Norman Thue	Hugh Barrett Dobbs	James Burroughs
Elvia Allman	Virginia Flohri	Ted White	Marjorie Robillard	Juanita Tennyson
Olive West	G. Donald Gray	Jerry Germaine	Madeline O'Brien	Calmon Luboviski
Cecil Wright	Irving Kennedy	William Royle	Theodore Strong	Yvonne Petersen
Jeanne Dunn	Clarence Hayes	Jack Deane	Harrison Holliday	Charles Marshall
The Coquettes	Raymond Paige	Barry Hopkins	Eileen Piggott	Charlie Wellman
George Rand	Bennie Walker	George Taylor	(Ma Smithers)	Harry McClintock (Mac)
Lee S. Roberts	Robert Olsen	Hazel Warner		

BROADCAST WEEKLY,
726 Pacific Building, San Francisco, Calif.

XXXX

Gentlemen: Here's _____ Dollars, for which please send me Offer

No. _____

Name _____

Street Address _____

City _____ State _____

New Renewal Extension

MICROPHONE GOSSIP



• • • Elbert Bellows, KFRC tenor, once sang for the Duchess and Grand Duchess of Luxembourg. It was after the Armistice had been signed, and Bellows, who had been with the Fifth Division and had seen service on three different sectors on the western front, became a member of one of the show troops organized to entertain the soldiers still in France. He was also a member of the German Army of Occupation.

• • • Aunt Missouri, that high-yellow, richly-humored, infinitely-wise-and-kind-and-witty person of radioland, has come to KFI, Los Angeles. To be heard Wednesday and Friday at 4:15 p. m. (PST) as an added feature of Big Brother Don's children's hour.

Aunt Missouri, away from the microphone, is Bettie Sale, newspaperwoman of national experience and name.

• • • The work of Alma Morrow, poet-author, whose continuity in verse, for the "Harp Harmonies" program heard over KPO, Friday nights, 8 to 8:30, has attracted favorable comment from the program's listeners. Hundreds of letters attesting the approval of dialers to this type of continuity have been received by KPO. Miss Morrow is the author of "Lyrics in Lavender," a book of poems just off the press, in which her originative genius and beauty of expression are both to be found. Critics predict a brilliant future for her in the literary world.

• • • Elinor Gail's first radio experience was with the True Story hour and the Majestic program. She, too, had her season at Roxy's, and came west only because the climate beckoned. Her silver, clear soprano is heard every Monday over KFVB on "Broadway Reflections," a musical comedy program. Incidentally, Miss Gail played the part of Huguette in the original Broadway production of "The Vagabond King."

• • • An artist desiring to express the thought of variety need, but paint a picture of Ivan Ditmars, KJR and Northwest Broadcasting System artist and studio di-

rector. He plays the organ, the piano, is director of the Royal Loafers Orchestra, accompanies artists in their recitals, presents novelties in the "Bye Bye Blues" program with Chet Cathers, and he can do both classical and popular with equal facility, and he also announces.

• • • Josef Sampietro, musical director of KOIN, Portland, Ore., is what one might call a "transplant" in the radio world. For years Sampietro directed large concert orchestras on the Pacific Coast, and just recently the lure of radio was heeded by this superlative showman, and thus the visible audience lost an artist to the great invisible audience of listeners.

• • • A new addition to the announcing and continuity staffs of the UBC is Sam Hayes, formerly with KTAB. He gave the exciting plays of two important gridiron clashes—the East-West and the St. Mary's-Oregon games—for the United Broadcasting System before he was employed by them. Mr. Hayes has the reputation of announcing more games in one season than any other announcer. His total last fall was twenty-four.

• • • It all happened some days ago, yet it's still "news" to Loyal Underwood, the "man of mystery" at KNX, Hollywood. At about 5:30 on a recent morning Loyal was apprised that Mrs. Underwood had presented him with twin boys and all were doing nicely, thank you!

"They're just like their father," Underwood reported. "They'd hardly arrived when one popped the other on the nose." Studio confreres suggested "Amos and Andy," "Pete and Repeat," "Mike and Ike," "Frank and Ernest," and similar cognomens, but Underwood declined to make known his choice.

• • • Raymond Marlowe, tenor, a favorite of western radio has joined forces with KPO, and his dulcet voice will be heard henceforth on many of KPO's best programs.

• • • In response to many inquiries received, KJBS announces that the harmony team known as "Ray and Bob" is none other than Ray Raymond, son of Dell Raymond, pioneer radio artist, and a member of the KJBS staff, and Bob Pope, who incidentally arranges all the harmony for the popular duo.

• • • Marion Boyle, a KHQ staff pianist, is just as dainty a miss as you can possibly have imagined. Close-cropped, rich dark hair, smiling Irish eyes of blue, slender and full of dash and go, that's Marion. Marion's first birthday was October 26, 1909. She came to earth in Vancouver, B. C., but early realized her mistake, and since the age of three has been at home in Seattle. She has always specialized in music and is an accomplished dancer as well. Marion is one of the students to whom the Cornish School of Music in Seattle points with most pride. She began her radio appearances before the microphone of KHQ and is a great favorite with both the public and her fellow artists.

• • • Fresh from triumphs in Europe and California, Agatha Turley, the Irish nightingale, has joined the artists staff of the Northwest Broadcasting System (KJR, KEX, KGA).

Miss Turley was the leading soprano in seven complete grand operas which the British Broadcasting Corporation presented over its network last summer.

Following her return to this country from the British Isles, she accepted a contract with the National Broadcasting Company. Although a star with the National Broadcasting Company in San Francisco, Miss Turley severed her connections there to join the NWBS artists staff.

• • • Liborius Hauptman, musical director of the United Broadcasting Company, was a child protegee at the age of twelve. At this age he acted as guest conductor of the celebrated Hayden Symphony at the request of His Royal Highness, Prince Liechtenstein of Austria. At seventeen Mr. Hauptman was the youngest professor at the Conservatory of Music at Geneva.

• • • Baron Keyes, creator and absolute ruler of the Aircastle Family, and confidant of President Pip, Bugler Murphy, Happy Duck and Clickety-Clack, is the composer of

a newly-published waltz song, "Valley of Broken Dreams."

The new number will receive its radio premiere soon from Ray Van Dyne's dance orchestra.

• • • The Three Co-Eds, featured vocal ensemble of KFI-KECA, holds the distinction of having never changed personnel since it began to work in vaudeville and radio 'way back in 1926.

They are Marian Estelle Peck, mezzo-soprano, and Meredith Gregor and Theresa Aezer, contraltos. Miss Aezer is the pianist of the group.

Several tours in the United States and Canada and a sustained appearance in New York of three years, preceded their prolonged engagement at KFI-KECA.

• • • If Irving Kennedy, NBC lyric tenor, were inclined to complacency—which he isn't—there would be ample excuse. A large percentage of the letters he receives from feminine listeners who write to tell him how much his voice thrills them contain the request that he sing "I Love You Truly." Many of these, however, Irving hastens to explain, come from old ladies, and they always get a personal reply from him.

• • • Earl Towner, basso and organist, is back at KFRC, the station with which he began his radio career over four years ago. At that time Earl was singing basso with the Strollers, male quartet, and making vocal and instrumental arrangements. He has returned to KFRC with the Buccaneers, also a male quartet. He is making the vocal arrangements for them. Other members of the Buccaneers are Elbert Bellows, first tenor; Ray Nelson, second tenor, and Morton Gleason, baritone.

• • • Mort Harris, who recently returned from the East to associate with Coffee Dan's, has brought back many new and original ideas. He has already started off with a nightly broadcast from the famous cellar—known as "Thirty Minutes at Coffee Dan's." The feature is presented by remote control over KJBS every night at 12:01, except Saturday and Sunday. In addition to this, Mort is also crooning his songs each Monday and Friday over KJBS at 2:45 p. m.

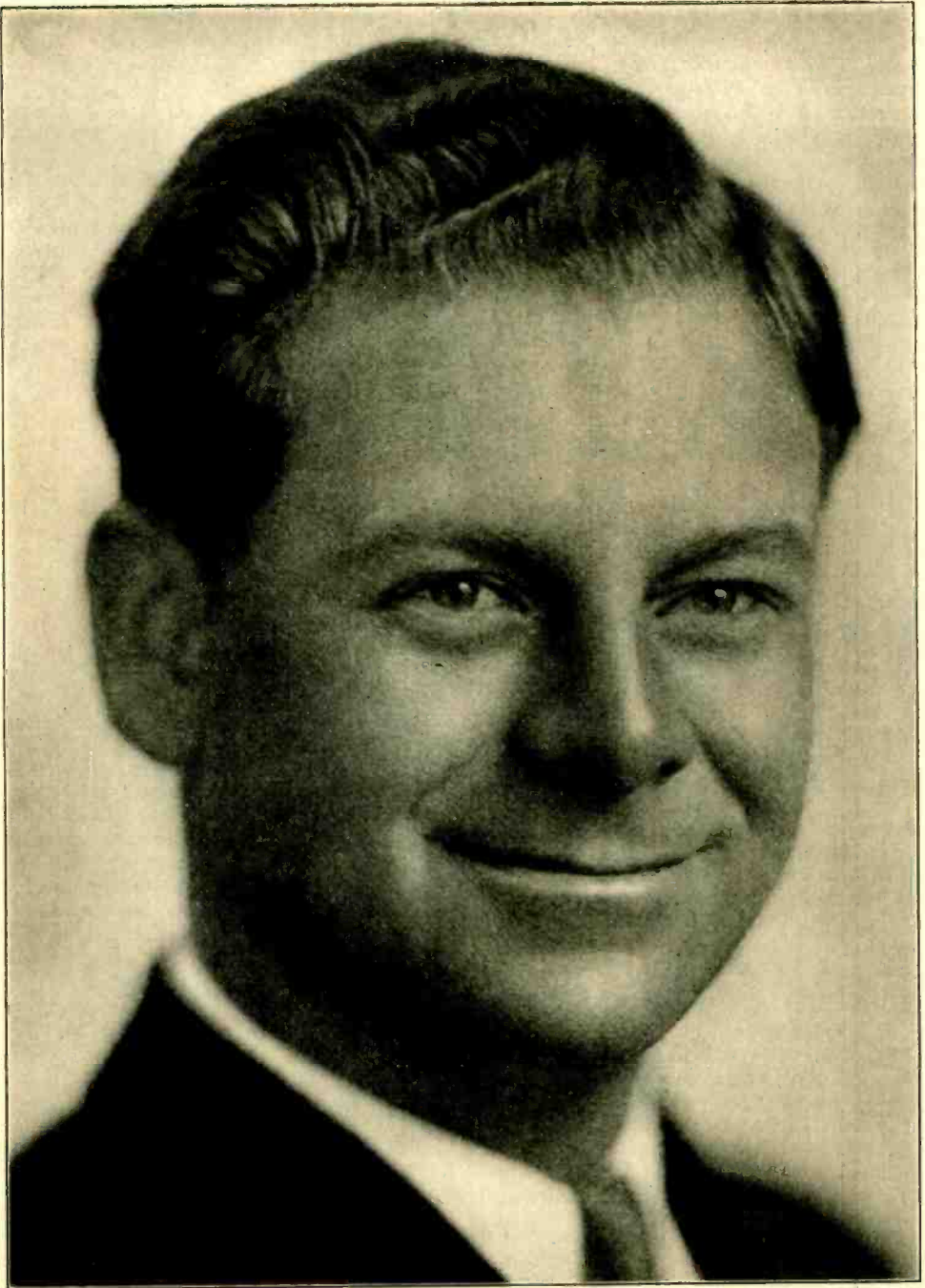

AL PEARCE, KFRC



MARJORIE ROBILLARD, KJR



BARBARA BLANCHARD, NBC

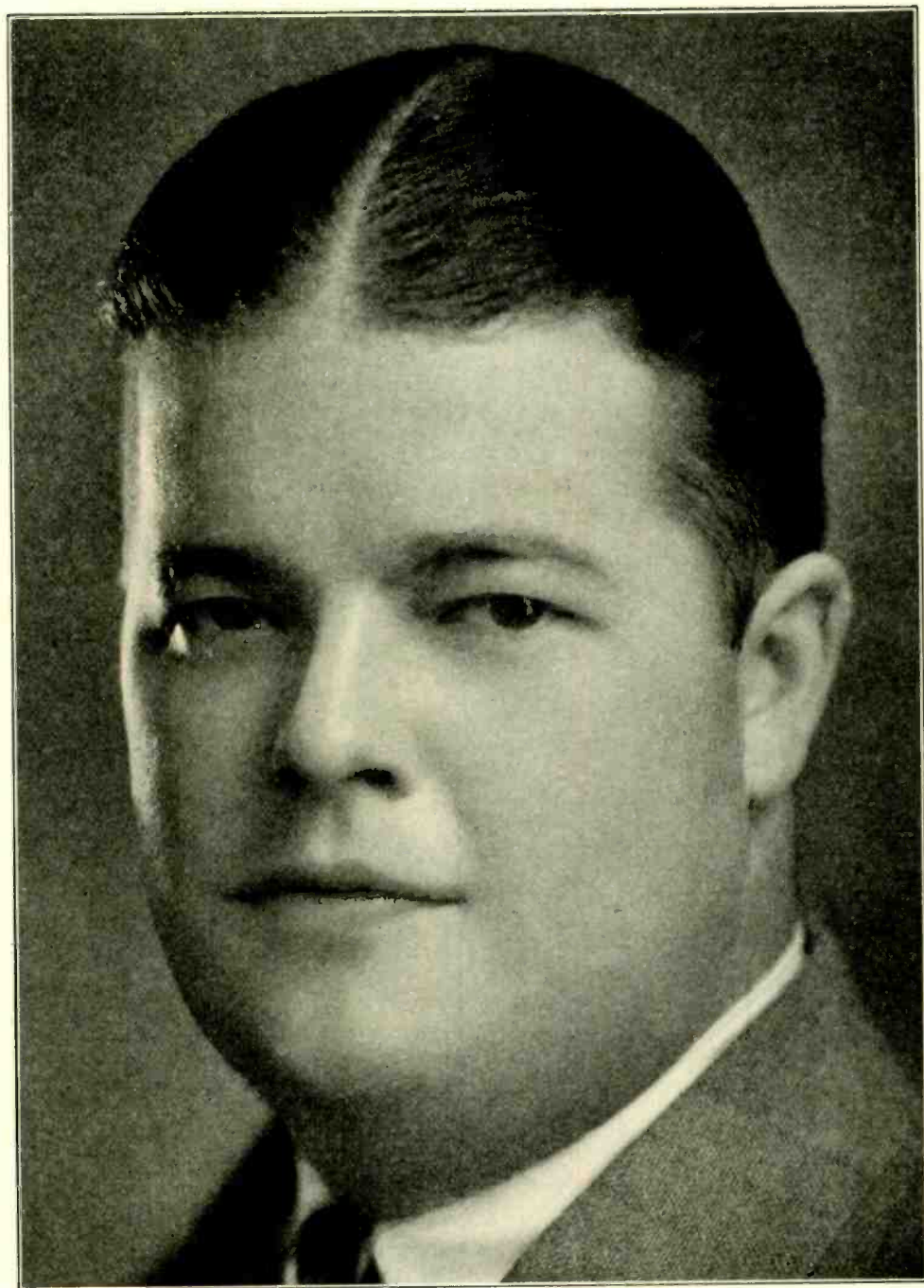

SYDNEY DIXON, KYA

... SILHOUETTES ...

EMILY HARDY, KPO's pretty little blonde soprano didn't aim to become a radio star—it just fell into her lap, as the saying goes. It happened thus: Emily was fulfilling an engagement with the "New Moon" Company, when Dobbsie first heard her singing—he was entranced with the beauty of her voice—its flexibility—its smoothness and its range.



EMILY HARDY

With an eye for better talent—he sought an introduction—and Miss Hardy became one of his regular staff artists.

"I like radio singing," states Miss Hardy, "you know it's more like fun than work, and then too, everyone at the studio is so pleasant and kind and helpful." "And another thing," and her dreamy green eyes seem to be looking off into space—"you know the stage takes you so far from home—but the radio with its magic of bridging distance—well, it just doesn't seem like one is far from home—and every time I sing I know mother is sitting at home in Carlsbad, New Mexico, listening," and with moistened eyes she states, "it's a great comfort—yes, I like radio—prefer it to the stage."

And in that fleeting moment, when Miss Hardy bares the grief her absence from home occasions—one can visualize her on her New Mexico ranch—astride a cowpony—or outdoing the cowboys in revolver shooting—she is an expert with firearms—the pride of a mother whom she adores.

Emily is not quite sure as to when she became interested in singing—but likely as not she believes it was in early girlhood when she used to sit on the ranch porch, after the moon had risen over the New Mexico hills and listen to the inharmonious "yip-yip" of the coyotes—"that made me certain that the world was in need of better voice production," she states, with an accompanying sly wink—"and my career is the result."

Grading from high school in 1926, Miss Hardy left the range behind and journeyed to Los Angeles to compete in several musical contests—and which meant the start of her musical career. Successful in winning the Eisteddfod contest for sopranos and also for pianists, Miss Hardy was elevated into the limelight overnight. Shortly afterward she

was engaged by the Opera Guild of Los Angeles and soon blossomed out as one of the best sopranos to ever sing the role of "Gilda" in productions of "Rigoletto" staged by that company.

Aside from being a lover of outdoor sports, Miss Hardy has developed the hobby of reading medical books—the study of physiology in her high school days fascinated her to such an extent that it has remained a fascination and she reads every available book on the subject of human anatomy.

But although she has gained unusual success, Miss Hardy is still not satisfied—she realizes that the career of a singer is one of conscientious study and effort, so she is studying with Madame Beatrice Bowman, who with the knowledge of the artist as well as the ability of the teacher, is carrying her over the rough spots and creating a polish that is making her singing individual.

VEONA SOCOLOFSKY has undoubtedly one of the most brilliant soprano concert voices in the Northwest. Born in Oregon, she attended the Willamette University. She studied music in Boston, where she made her radio debut. Probably no singer has met with such immediate and spontaneous success as Miss Socolofsky.

Her hobbies tend toward the various forms of outdoor sports, particularly hiking, fishing and winter sports. She is an expert ski jumper and also an expert swimmer, holding a life-saving certificate from the American Red Cross.

Miss Socolofsky has a very dynamic personality, vibrant with activity at all times. Her microphone appearances are perhaps the most colorful incidents around KOMO.

Her great grandmother was Jennie Rupert, famous prima donna of the French '70's.

Her voice is that of a dramatic soprano and she enjoys operatic arias in radio work and oratorios in church work. Her favorite sacred solo is "I Know That My Redeemer 'Liveth," from Handel's "Messiah." She finds her favorite concert work in the selections by Wagner and counts among her favorites "Elsa's Traum" from "Lohengrin" and Senta's Ballet from "The Flying Dutchman."



VEONA SOCOLOFSKY

MMARGIT HEGEDUS, said to be one of the most talented girl students ever to have been given instruction in violin playing by the great Sevcik, is a young woman with an enviable record back of her. Yet she says, naively, that some day she hopes she can concertize again and really make a name for herself.

She comes by music naturally, although her mother and father are not musicians. Her three brothers and two sisters are all musicians of note, all now living in Europe.

After being born and reared in Hungary, where her father was a business man, Margit came to this country with her elder sister, Herma, also a violinist, and together they toured the country in vaudeville for six years, between 1921 and 1927.

After this experience on the then Keith Orpheum circuits, Margit played in theaters and picture houses in the Middle West until she came to California the latter part of 1928.

She has been with KNX for a number of months and aside from her remarkable violin solo work she directs a number of orchestras, notably the Hungarian Ensemble, so frequently heard over this station.

Hobby: Tennis, but she never get's a chance a play it, she says, because her violin takes so much time.

ANSON WEEKS, whose Hotel Mark Hopkins orchestra syncopates nightly over KFRC and DLBS save a Tuesday shift to NBC for the Florsheim Company, has a rather remarkable musical biography.



ANSON WEEKS

He has had only one music lesson in his life . . . and prior to five years ago he couldn't read a note.

At an age when most boys are just finishing high school, Weeks was at the piano conducting his first orchestra for the Hotel Sacramento. From there he took a larger band to the Hotel Oakland.

While in the navy during the war, he organized a service orchestra that enjoyed tremendous popularity at the Dugout in Hollywood. Herb Brown of "Wedding of the Painted Dolls" and "Pagan Love Song" fame was one of the gang, and Wallace Reid joined in with his saxophone occasionally.

After the war Weeks returned to Sacramento, and then to Tahoe Tavern. His next

BERNICE BERWIN, leading lady of the NBC National Players, is a radio star because she presented a sensational performance of Dulcy at the University of California, and Wilda Wilson Church, nationally known radio director, happened to see her.

Bernice, then a student at the University of California, remained in Mrs. Church's memory and months later when KGO cast about for a Dulcy, the dramatic director insisted that the youthful actress have her opportunity.

That she proved a success is evidenced by her many performances now at the NBC San Francisco studios where she has been starred since 1928 in the Jack and Ethyl series, House of Myths, and many other featured broadcasts.

"And it's much more fun than appearing on the legitimate stage," Bernice volunteers, "I adore working before the microphone."

Bernice should know. She went from college to the theatre and played ingenue roles and leads with Leo Carrillo, Crane Wilbur, Marjorie Rambeau and Edward Everett Horton.

Miss Berwin studied piano, as a child, but dramatics interested her most and during her college days she was active in the Mask and Dagger Society, English Club and Players Club. She appeared in scores of campus productions and in 1924 won the leading role in the Senior Extravaganza, "But It Wasn't."

When she is not on the air, Bernice likes most to read. The feminine authors are her favorites but she does like mystery stories. She favors classical music and though she plays the piano, she likes best to hear the violin.

move was across the continent to the Hotel Roosevelt in New York. Here over WABC he broadcast for the Columbia Chain and incidentally gave the first radio presentation of "Body and Soul."

Besides personally conducting his Mark Hopkins band, Weeks has selected and trained fifteen other groups of musicians now playing at Pacific Coast Hotels, country clubs and on Matson and Lassco line steamers. But perhaps the most remarkable thing about Anson Weeks is that despite his talent, he isn't temperamental . . . and despite his success, he isn't high-brow.



BERNICE BERWIN

BROADCASTING STATIONS OF UNITED STATES

ARRANGED BY KILOCYCLES

Power	550 Kc.	Power	670 Kc.	Power	900 Kc.	Power	1080 Kc.
	<input type="checkbox"/> KFDY—Brookings, S. D. 500		<input type="checkbox"/> WMAQ—Chicago, Ill. 5000		<input type="checkbox"/> KGBU—Ketchikan, Alaska 500		<input type="checkbox"/> WBT—Charlotte, N. C. 5000
	<input type="checkbox"/> KFUP—Clayton, Mo. 500		680 Kc.		<input type="checkbox"/> KHJ—Los Angeles, Calif. 1000		<input type="checkbox"/> WCBD—Zion, Ill. 5000
	<input type="checkbox"/> KFYR—Bismarck, N. D. 500		<input type="checkbox"/> KFEQ—St. Joseph, Mo. 2500		<input type="checkbox"/> KSEI—Pocatello, Idaho 250		<input type="checkbox"/> WMBI—Chicago, Ill. 5000
	<input type="checkbox"/> KOAC—Corvallis, Ore. 1000		<input type="checkbox"/> KPO—San Francisco, Calif. 5000		<input type="checkbox"/> WBN—Buffalo, N. Y. 1000		
	<input type="checkbox"/> KSD—St. Louis, Mo. 500		<input type="checkbox"/> WPTF—Raleigh, N. C. 1000		<input type="checkbox"/> WJAX—Jacksonville, Fla. 1000		1090 Kc.
	<input type="checkbox"/> WGR—Buffalo, N. Y. 1000		700 Kc.		<input type="checkbox"/> WKY—Oklahoma City, Okla. 1000		<input type="checkbox"/> KMOX—St. Louis, Mo. 5000
	<input type="checkbox"/> WKRC—Cincinnati, O. 1000		<input type="checkbox"/> WLW—Cincinnati Ohio. 50000		<input type="checkbox"/> WLBL—Stevens Pt., Wis. 2000		
	560 Kc.		710 Kc.		920 Kc.		1100 Kc.
	<input type="checkbox"/> KFDM—Beaumont, Tex. 500		<input type="checkbox"/> KMPC—Beverly Hills, Calif. 500		<input type="checkbox"/> KFEL—Denver, Colo. 500		<input type="checkbox"/> KGDM—Stockton, Calif. 250
	<input type="checkbox"/> KLZ—Denver, Colo. 1000		<input type="checkbox"/> WOR—Newark, N. J. 5000		<input type="checkbox"/> KFXX—Denver, Colo. 500		<input type="checkbox"/> WLWL—New York City 5000
	<input type="checkbox"/> KTAB—San Francisco 1000		720 Kc.		<input type="checkbox"/> KOMO—Seattle, Wn. 1000		<input type="checkbox"/> WPG—Atlantic City, N. J. 5000
	<input type="checkbox"/> WFI—Philadelphia, Pa. 500		<input type="checkbox"/> WGN—Chicago, Ill. 25000		<input type="checkbox"/> KPRC—Houston, Texas 1000		
	<input type="checkbox"/> WIBO—Chicago, Ill. 1000		740 Kc.		<input type="checkbox"/> WAAF—Chicago, Ill. 500		1110 Kc.
	<input type="checkbox"/> WISJ—Beloit, Wis. 500		<input type="checkbox"/> KMMJ—Clay Center, Nebr. 1000		<input type="checkbox"/> WWJ—Detroit, Mich. 1000		<input type="checkbox"/> K800—Sioux Falls, S. D. 2000
	<input type="checkbox"/> WLIT—Philadelphia, Pa. 500		<input type="checkbox"/> WSB—Atlanta, Ga. 5000				<input type="checkbox"/> WRVA—Richmond, Va. 5000
	<input type="checkbox"/> WNOX—Knoxville, Tenn. 1000		750 Kc.		930 Kc.		
	<input type="checkbox"/> WPCC—Chicago, Ill. 500		<input type="checkbox"/> WJR—Detroit, Mich. 5000		<input type="checkbox"/> KFWI—San Francisco, Calif. 500		1120 Kc.
	<input type="checkbox"/> WQAM—Miami, Fla. 1000		760 Kc.		<input type="checkbox"/> KGBZ—York, Nebr. 500		<input type="checkbox"/> KFIO—Spokane, Wash. 100
	570 Kc.		<input type="checkbox"/> KVI—Tacoma, Wn. 1000		<input type="checkbox"/> KMA—Sbenadoah, Iowa 500		<input type="checkbox"/> KFSG—Los Angeles, Calif. 500
	<input type="checkbox"/> KGKO—Wichita Falls, Texas 250		<input type="checkbox"/> WEW—St. Louis, Mo. 1000		<input type="checkbox"/> KBOW—Oakland, Calif. 500		<input type="checkbox"/> KMIC—Inglewood, Calif. 500
	<input type="checkbox"/> KMTB—Los Angeles 500		<input type="checkbox"/> WJZ—New York City 30000		<input type="checkbox"/> WBRG—Birmingham, Ala. 500		<input type="checkbox"/> KHSC—Seattle, Wn. 500
	<input type="checkbox"/> KKA—Seattle, Wash. 500		770 Kc.		<input type="checkbox"/> WDBJ—Roanoke, Va. 250		<input type="checkbox"/> KTRH—Houston, Texas 500
	<input type="checkbox"/> WEAQ—Columbus, O. 750		<input type="checkbox"/> KFAB—Lincoln, Nebr. 5000		940 Kc.		<input type="checkbox"/> WDBO—Orlando, Fla. 500
	<input type="checkbox"/> WKBN—Youngstown, O. 500		<input type="checkbox"/> WBBM—Chicago, Ill. 25000		<input type="checkbox"/> KGU—Honolulu, Hawaii 1000		<input type="checkbox"/> WDEL—Wilmington, Del. 250
	<input type="checkbox"/> WMAC—Casenova, N. Y. 250		780 Kc.		<input type="checkbox"/> KOIN—Portland, Ore. 1000		<input type="checkbox"/> WHAD—Milwaukee, Wis. 250
	<input type="checkbox"/> WMCA—New York City 500		<input type="checkbox"/> KELW—Burbank, Calif. 500		<input type="checkbox"/> WAAT—Jersey City, N. J. 300		<input type="checkbox"/> WISN—Milwaukee, Wis. 250
	<input type="checkbox"/> WMAX—Yankton, S. D. 1000		<input type="checkbox"/> KTM—Los Angeles, Calif. 500		<input type="checkbox"/> WCBH—Portland, Maine 1000		<input type="checkbox"/> WTAW—College Station, Texas 500
	<input type="checkbox"/> WNYC—New York, N. Y. 500		<input type="checkbox"/> WEAN—Providence, R. I. 250		<input type="checkbox"/> WDAY—Fargo, N. D. 1000		
	<input type="checkbox"/> WSYR—Syracuse, N. Y. 250		<input type="checkbox"/> WMC—Memphis, Tenn. 500		<input type="checkbox"/> WFIW—Hopkinsville, Ky. 1000		1130 Kc.
	<input type="checkbox"/> WWNC—Asheville, N. C. 1000		<input type="checkbox"/> WTAR—Norfolk, Va. 500		<input type="checkbox"/> WHA—Madison, Wis. 750		<input type="checkbox"/> KSL—Salt Lake City, Utah 5000
	580 Kc.		790 Kc.		950 Kc.		<input type="checkbox"/> WJJD—Mooseheart, Ill. 20000
	<input type="checkbox"/> KGFX—Pierre, S. D. 200		<input type="checkbox"/> KGO—San Francisco, Calif. 7500		<input type="checkbox"/> KFWB—Hollywood, Calif. 1000		<input type="checkbox"/> WOY—New York City 1000
	<input type="checkbox"/> KSAC—Manhattan, Kas. 500		<input type="checkbox"/> WGY—Schenectady, N. Y. 50000		<input type="checkbox"/> KGHL—Billings, Mont. 500		
	<input type="checkbox"/> WIBW—Topeka, Kas. 500		800 Kc.		<input type="checkbox"/> KMBC—Kansas City, Mo. 1000		1140 Kc.
	<input type="checkbox"/> WOBU—Charleston, W. Va. 250		<input type="checkbox"/> WEAP—Ft. Worth, Tex. 10000		<input type="checkbox"/> WRC—Washington, D. C. 500		<input type="checkbox"/> KVOO—Tulsa, Okla. 5000
	<input type="checkbox"/> WTAG—Worcester, Mass. 250		<input type="checkbox"/> WFAA—Dallas, Tex. 50000		970 Kc.		<input type="checkbox"/> WAPI—Birmingham, Ala. 5000
	590 Kc.		810 Kc.		<input type="checkbox"/> KJR—Seattle, Wn. 5000		1150 Kc.
	<input type="checkbox"/> KHQ—Spokane, Wn. 1000		<input type="checkbox"/> WCCO—Minneapolis, Minn. 7500		<input type="checkbox"/> WCFL—Chicago, Ill. 1500		<input type="checkbox"/> WHAM—Rochester, N. Y. 5000
	<input type="checkbox"/> WCJL—Lincoln, Nebr. 500		<input type="checkbox"/> WPCB—New York City 500		980 Kc.		1160 Kc.
	<input type="checkbox"/> WEEL—Boston, Mass. 1000		820 Kc.		<input type="checkbox"/> KDKA—Pittsburgh, Pa. 50000		<input type="checkbox"/> WOWO—Ft. Wayne, Ind. 10000
	<input type="checkbox"/> WEMC—Berrien Springs, Mich. 1000		<input type="checkbox"/> WHAS—Louisville, Ky. 10000		990 Kc.		<input type="checkbox"/> WWVA—Wheeling, W. Va. 5000
	<input type="checkbox"/> WOW—Omaha, Nebr. 1000		830 Kc.		<input type="checkbox"/> WBZ—Springfield, Mass. 15000		1170 Kc.
	600 Kc.		<input type="checkbox"/> KOA—Denver, Colo. 12500		<input type="checkbox"/> WBZA—Boston, Mass. 500		<input type="checkbox"/> KTNT—Muscatine, Iowa 5000
	<input type="checkbox"/> KFSD—San Diego, Calif. 500		<input type="checkbox"/> WRHD—Boston, Mass. 1000		<input type="checkbox"/> WBZ—Boston, Mass. 500		<input type="checkbox"/> WCAU—Philadelphia, Pa. 10000
	<input type="checkbox"/> WCAC—Storrs, Conn. 250		<input type="checkbox"/> WRUF—Gainesville, Fla. 5000		<input type="checkbox"/> KFVD—Culver City, Calif. 250		1180 Kc.
	<input type="checkbox"/> WCAB—Baltimore, Md. 250		850 Kc.		<input type="checkbox"/> WHO—Des Moines, Iowa 5000		<input type="checkbox"/> KEX—Portland, Ore. 5000
	<input type="checkbox"/> WGBS—New York City 250		<input type="checkbox"/> KWKH—Shreveport, La. 10000		<input type="checkbox"/> WOC—Davenport, Iowa 5000		<input type="checkbox"/> KOB—State College, N. Mex. 20000
	<input type="checkbox"/> WMT—Waterloo, Iowa 500		<input type="checkbox"/> WWL—New Orleans, La. 5000		1010 Kc.		<input type="checkbox"/> WDGW—Minneapolis, Minn. 1000
	<input type="checkbox"/> WREC—Memphis, Tenn. 500		860 Kc.		<input type="checkbox"/> KGGF—Ficher, Okla. 500		<input type="checkbox"/> WHDI—Minneapolis, Minn. 500
	610 Kc.		<input type="checkbox"/> KMO—Tacoma, Wn. 500		<input type="checkbox"/> KQW—San Jose, Calif. 500		
	<input type="checkbox"/> KPCC—San Francisco 1000		<input type="checkbox"/> WABG—New York City 5000		<input type="checkbox"/> WHN—New York, N. Y. 250		1190 Kc.
	<input type="checkbox"/> WDAF—Kansas City, Mo. 1000		<input type="checkbox"/> WHE—Kansas City, Mo. 500		<input type="checkbox"/> WIS—Columbia, S. C. 500		<input type="checkbox"/> WICC—Bridgeport, Conn. 500
	<input type="checkbox"/> WFAN—Philadelphia, Pa. 500		870 Kc.		<input type="checkbox"/> WND—Norman, Okla. 500		<input type="checkbox"/> WQAI—San Antonio, Tex. 5000
	<input type="checkbox"/> WIP—Philadelphia, Pa. 500		<input type="checkbox"/> WENE—Chicago, Ill. 50000		<input type="checkbox"/> WQAO—New York City 250		
	<input type="checkbox"/> WJAY—Cleveland, Ohio 500		<input type="checkbox"/> WLS—Chicago, Ill. 5000		<input type="checkbox"/> WRNY—New York City 250		1200 Kc.
	620 Kc.		880 Kc.		<input type="checkbox"/> KYW—Chicago, Ill. 10000		<input type="checkbox"/> KBMT—Farragout, Ark. 100
	<input type="checkbox"/> KGW—Portland, Ore. 1000		<input type="checkbox"/> KFKA—Greeley, Colo. 500		<input type="checkbox"/> WRAX—Philadelphia, Pa. 250		<input type="checkbox"/> KFHA—Gunnison, Colo. 50
	<input type="checkbox"/> KTAB—Phoenix, Ariz. 500		<input type="checkbox"/> KLX—Oakland, Calif. 500		<input type="checkbox"/> KRLD—Dallas, Texas 10000		<input type="checkbox"/> KFJB—Marshalltown, Ia. 100
	<input type="checkbox"/> WFLA—Clearwater, Fla. 1000		<input type="checkbox"/> KPBF—Denver, Colo. 500		<input type="checkbox"/> KTHS—Hot Springs Nat'l Park, Ark. 10000		<input type="checkbox"/> KFWF—St. Louis, Mo. 100
	<input type="checkbox"/> WLBZ—Bangor, Maine 500		<input type="checkbox"/> WCO—Meridian, Miss. 500		<input type="checkbox"/> WKAR—East Lansing, Mich. 1000		<input type="checkbox"/> KGCU—Mandan, N. D. 100
	<input type="checkbox"/> WTMJ—Milwaukee, Wis. 1000		<input type="checkbox"/> WGBI—Scranton, Pa. 250		<input type="checkbox"/> WMAK—Buffalo, N. Y. 1000		<input type="checkbox"/> KODE—Fergus Falls, Minn. 100
	630 Kc.		<input type="checkbox"/> WQAN—Scranton, Pa. 250		1050 Kc.		<input type="checkbox"/> KGEK—Yuma, Colorado 50
	<input type="checkbox"/> KFBU—Columbia, Mo. 500		<input type="checkbox"/> WSUI—Iowa City, Iowa 500		<input type="checkbox"/> KFKB—Milford, Kas. 5000		<input type="checkbox"/> KGFW—Fort Morgan, Colo. 100
	<input type="checkbox"/> WGBF—Evansville, Ind. 500		890 Kc.		<input type="checkbox"/> KNX—Hollywood, Calif. 5000		<input type="checkbox"/> KGFJ—Los Angeles, Calif. 100
	<input type="checkbox"/> WMAL—Washington, D. C. 250		<input type="checkbox"/> KFNF—Shenandoah, Iowa 500		1060 Kc.		<input type="checkbox"/> KGH—Little Rock, Ark. 100
	<input type="checkbox"/> WOS—Jefferson City, Mo. 500		<input type="checkbox"/> KGJF—Little Rock, Ark. 250		<input type="checkbox"/> KJWS—Chicago, Ill. 10000		<input type="checkbox"/> KGY—Lacey, Wn. 100
	640 Kc.		<input type="checkbox"/> KUSD—Bremerton, S. D. 500		<input type="checkbox"/> KWJ—Portland, Ore. 500		<input type="checkbox"/> KSMB—Monroe, La. 50
	<input type="checkbox"/> KFI—Los Angeles, Calif. 5000		<input type="checkbox"/> WGST—Atlanta, Ga. 250		<input type="checkbox"/> WBAL—Baltimore, Md. 10000		<input type="checkbox"/> KVOS—Santa Maria, Calif. 100
	<input type="checkbox"/> WAIU—Columbus, Ohio 500		<input type="checkbox"/> WILL—Urbana, Ill. 250		<input type="checkbox"/> WJAG—Norfolk, Nebr. 1000		<input type="checkbox"/> KBG—Bellingham, Wn. 100
	<input type="checkbox"/> WOI—Ames, Ohio 5000		<input type="checkbox"/> WJAR—Providence, R. I. 250		<input type="checkbox"/> WTIC—Hartford, Conn. 50000		<input type="checkbox"/> KXO—El Centro, Calif. 100
	650 Kc.		<input type="checkbox"/> WKQA—San Juan, P. R. 500		1070 Kc.		<input type="checkbox"/> WABI—Bangor, Maine 100
	<input type="checkbox"/> KPCC—Seattle, Wn. 100		<input type="checkbox"/> WMAZ—Macon, Ga. 250		<input type="checkbox"/> KJBS—San Francisco, Calif. 100		<input type="checkbox"/> WBRZ—New Orleans, La. 100
	<input type="checkbox"/> WSM—Nashville, Tenn. 5000		<input type="checkbox"/> WMMN—Fairmont, W. Va. 250		<input type="checkbox"/> WCAZ—Carthage, Ill. 50		<input type="checkbox"/> WBBZ—Ponca City, Okla. 100
	660 Kc.				<input type="checkbox"/> WDC—Tuscola, Ill. 100		<input type="checkbox"/> WCLA—Kenosha, Wis. 100
	<input type="checkbox"/> WAAW—Omaha, Nebr. 500				<input type="checkbox"/> WTAM—Cleveland, O. 50000		<input type="checkbox"/> WFBZ—Cincinnati, Ohio 100
	<input type="checkbox"/> WEAF—New York City 50000						<input type="checkbox"/> WHBY—Green Bay, Wis. 100
							<input type="checkbox"/> WIL—St. Louis, Mo. 100
							<input type="checkbox"/> WJBL—Decatur, Ill. 100

BROADCASTING STATIONS OF UNITED STATES

ARRANGED BY KILOCYCLES

Power	1210 Kc.	Power	1290 Kc.	Power	1370 Kc.	Power	1430 Kc.
	1210 Kc.		1290 Kc.		1370 Kc.		1430 Kc.
□	KDFN—Casper, Wyo. 100	□	KDYL—Salt Lake City, Utah 1000	□	KCRC—Enid, Okla. 100	□	KTUE—Houston, Tex. 100
□	KDLR—Devils Lake, N. D. 100	□	KFUL—Galveston, Tex. 500	□	KFBL—Everett, Wn. 50	□	KXL—Portland, Ore. 100
□	KFOR—Lincoln, Neb. 100	□	KLNC—Blytheville, Ark. 50	□	KFJJ—Astoria, Ore. 100	□	WEHS—Evanston, Ill. 100
□	KFKM—San Bernardino, Calif. 100	□	KTRA—San Antonio, Tex. 1000	□	KFJM—Grand Forks, N. D. 100	□	WHIS—Bluefield, W. Va. 100
□	KGCR—Watertown, S. D. 100	□	WEBC—Superior, Wis. 1000	□	KFJZ—Fort Worth, Tex. 100	□	WHFC—Cicero, Ill. 100
□	KGMP—Elk City, Okla. 100	□	WJAS—Pittsburg, Pa. 1000	□	KFLX—Galveston, Tex. 100	□	WIBF—Ottumwa, Iowa. 100
□	KGNO—Dodge City, Kas. 100		1300 Kc.	□	KGAR—Tucson, Ariz. 100	□	WILM—Wilmington, Del. 100
□	KMLI—Fresno, Calif. 100	□	KFH—Wichita, Kas. 1000	□	KGAT—San Antonio, Tex. 100	□	WLBF—New Orleans, La. 100
□	KPPC—Pasadena, Calif. 100	□	KFJR—Portland, Ore. 500	□	KGDA—Mitchell, S. D. 100	□	WLBK—Kansas City, Kas. 100
□	KWEA—Shreveport, La. 100	□	KGFE—Los Angeles, Cal. 1000	□	KGFL—Raton, N. Mex. 50	□	WMBF—Detroit, Mich. 100
□	WALE—Zanesville, O. 100	□	KTBI—Los Angeles, Cal. 1000	□	KGKL—San Angelo, Tex. 100	□	WMBH—Joplin, Mo. 100
□	WEGC—Chicago, Ill. 100	□	KTBR—Portland, Ore. 500	□	KOH—Reno, Nev. 100	□	WPAD—Paducah, Ky. 100
□	WFCM—Gulfport, Miss. 100	□	WBBR—Brooklyn, N. Y. 1000	□	KONO—San Antonio, Tex. 100	□	WSPA—Spartanburg, S. C. 100
□	WHBF—Geoff Island, Ill. 100	□	WEVD—New York City. 500	□	KRE—Berkeley, Calif. 100	□	WTBO—Cumberland, Md. 100
□	WHBU—Anderson, Ind. 100	□	WHAP—New York City. 1000	□	KVL—Seattle, Wn. 100		
□	WIBA—Madison, Wis. 100	□	WHAZ—Troy, N. Y. 500	□	KWKC—Kansas City, Mo. 100	□	KECA—Los Angeles, Cal. 1000
□	WJBI—Red Bank, N. J. 100	□	WIOD—Miami Beach, Fla. 1000	□	KZM—Hawvard, Calif. 100	□	KGNF—North Platte, Neb. 500
□	WJBU—Lewisburg, Pa. 100	□	WQK—Kansas City, Mo. 1000	□	WBTM—Danville, Va. 100	□	WBAK—Harrisburg, Pa. 500
□	WJW—Mansfield, Ohio. 100		1310 Kc.	□	WCBM—Baltimore, Md. 100	□	KZM—Columbus, Ohio. 500
□	WMBO—Richmond, Va. 100	□	KCRJ—Jerome, Ariz. 100	□	WELK—Philadelphia, Pa. 100	□	WGCB—Memphis, Tenn. 500
□	WOMT—Manitowoc, Wis. 100	□	KFBK—Sacramento, Calif. 100	□	WFDV—Rome, Ga. 100	□	WHP—Harrisburg, Pa. 500
□	WPAW—Pawtucket, R. I. 100	□	KFGQ—Boone, Iowa. 100	□	WGI—Fort Wayne, Ind. 100	□	WNBR—Memphis, Tenn. 500
□	WRBQ—Greenville, Miss. 100	□	KFIU—Juneau, Alaska. 10	□	WHBD—Mt. Orab, Ohio. 100		
□	WRBU—Gastonia, N. C. 100	□	KFJY—Fort Dodge, Iowa. 100	□	WHBQ—Memphis, Tenn. 100	□	1440 Kc.
□	WBSB—Chicago, Ill. 100	□	KFPL—Dublin, Texas. 100	□	WHBM—Jackson, Mich. 100	□	KLS—Oakland, Calif. 250
□	WSIX—Springfield, Tenn. 100	□	KFUP—Denver, Colo. 100	□	WILEY—Lexington, Mass. 100	□	WCBA—Allentown, Pa. 250
	1220 Kc.	□	KFXI—Piedwater, Colo. 50	□	WIVA—Lebanburg, Va. 100	□	WHCC—Rochester, N. Y. 500
□	KFKU—Lawrence, Kas. 1000	□	KGFV—Bavenna, Neb. 100	□	WMRR—Tampa, Fla. 100	□	WMBD—Peoria Heights, Ill. 500
□	KWSC—Pullman, Wn. 500	□	KGT—Yakima, Wn. 50	□	WPOE—Patchogue, N. Y. 100	□	WNRC—Greensboro, N. C. 500
□	WCAD—Canton, N. Y. 500	□	KMPD—Medford, Ore. 50	□	WRBT—Wilmington, N. C. 100	□	WOKO—Poughkeepsie, N. Y. 500
□	WCAE—Pittsburgh, Pa. 1000	□	KRMD—Shreveport, La. 100	□	WRDO—Augusta, Maine. 100	□	WSAN—Allentown, Pa. 250
□	WDAE—Tampa, Fla. 1000	□	KRNL—Hunston, Tex. 100	□	WRJN—Racine, Wis. 100	□	WTAD—Quincy, Ill. 500
□	WREN—Lawrence, Kas. 1000	□	KRST—Shreveport, La. 100				
	1230 Kc.	□	KPSM—El Paso, Tex. 100	□	1380 Kc.		1450 Kc.
□	KFQD—Anchorage, Alaska. 100	□	KYRO—Aberdeen, Wn. 75	□	KQV—Pittsburgh, Pa. 500	□	KTBS—Shreveport, La. 1000
□	KGGM—Albuquerque, N. Mex. 250	□	WBOW—Terre Haute, Ind. 100	□	KRO—Clarinda, Iowa. 500	□	WRMS—Hackensack, N. J. 250
□	KYA—San Francisco, Calif. 1000	□	WCJS—Joliet, Ill. 100	□	WKRH—La Cross, Wis. 1000	□	WCSC—Springfield, Ohio. 500
□	WFEM—Indianapolis, Ind. 1000	□	WCRC—Charleston, S. C. 100	□	WSMK—Dayton, Ohio. 200	□	WFJC—Akron, Ohio. 500
□	WFNC—Boston, Mass. 1000	□	WDAH—El Paso, Tex. 100			□	WFLM—Jersey City, N. J. 250
□	WPSC—State College, Pa. 500	□	WDFD—Flint, Mich. 100	□	1390 Kc.	□	WKRO—Jersey City, N. J. 250
□	WSBT—South Bend, Ind. 500	□	WGAI—Lancaster, Pa. 100	□	KLRA—Little Rock, Ark. 1000	□	WNJ—Newark, N. J. 250
	1240 Kc.	□	WHAT—Philadelphia, Pa. 100	□	KOV—Phoenix, Ariz. 500	□	WSAR—Fall River, Mass. 250
□	KTAT—Ft. Worth, Texas. 1000	□	WIRU—Ponnette, Wis. 100	□	KTUA—Eastonville, Ark. 1000	□	WTFI—Toccoa, Ga. 500
□	WACO—Waco, Texas. 1000	□	WJAC—Johnston, Pa. 100	□	WHK—Cleveland, Ohio. 1000		
□	WXYZ—Detroit, Mich. 1000	□	WKAV—Laconia, N. H. 100			□	1460 Kc.
	1250 Kc.	□	WKRJ—Joliet, Ill. 100	□	1400 Kc.	□	KSTP—St. Paul, Minn. 10000
□	KFMX—Northfield, Minn. 1000	□	WKBC—Birmingham, Ala. 100	□	KLO—Ogden, Utah. 500	□	WJSV—Alexandria, Va. 10000
□	KFOX—Long Beach, Calif. 1000	□	WKBS—Galesburg, Ill. 100	□	KOCW—Chickasha, Okla. 250	□	1470 Kc.
□	KIDO—Boise, Idaho. 1000	□	WORT—Joliet City, Tenn. 100	□	WBAA—W. La Follette, Ind. 500	□	KLAG—Spokane, Wn. 5000
□	WAAM—Newark, N. J. 1000	□	WOL—Washington, D. C. 100	□	WBAC—Brooklyn, N. Y. 500	□	WLCC—Nashville, Tenn. 5000
□	WCAL—Northfield, Minn. 1000	□	WRAW—Reading, Pa. 50	□	WCGU—Brooklyn, N. Y. 500	□	WTNT—Nashville, Tenn. 5000
□	WDSU—New Orleans, La. 1000	□	1320 Kc.	□	WCMA—Culver, Ind. 500		
□	WGCP—Newark, N. J. 250	□	KGHF—Pueblo, Colo. 250	□	WKBF—Indianapolis, Ind. 500	□	1480 Kc.
□	WLB—Minneapolis, Minn. 1000	□	KGIO—Twin Falls, Idaho. 250	□	WLTH—Brooklyn, N. Y. 500	□	KFJF—Oklahoma City, Okla. 5000
□	WODA—Paterson, N. J. 1000	□	KGMB—Honolulu, Hawaii. 500	□	WSGH—Brooklyn, N. Y. 500	□	KWBW—B'falco, N. Y. 5000
□	WRHM—Minneapolis, Minn. 1000	□	KID—Idaho Falls, Idaho. 250				
	1260 Kc.	□	WADC—Tallmadge, Ohio. 1000	□	1410 Kc.	□	1490 Kc.
□	KOHL—Council Bluffs, Ia. 1000	□	WBSM—New Orleans, La. 500	□	KFLY—Rockford, Ill. 500	□	WCKY—Corington, Ky. 5000
□	KRGV—Harrington, Tex. 500	□	1330 Kc.	□	KGRS—Amarillo, Tex. 1000	□	WJAZ—Mt. Prospect, Ill. 5000
□	KVOA—Tucson, Ariz. 500	□	KGR—San Diego, Calif. 250	□	WRM—Bay City, Mich. 500	□	WORD—Chicago, Ill. 5000
□	KVWG—Brownsville, Tex. 500	□	KSCJ—Stout City, Iowa. 1000	□	WDAG—Amarillo, Tex. 250		
□	WLBW—Oil City, Pa. 500	□	WDRG—New Haven, Conn. 500	□	WHRL—Sheboygan, Wis. 500		
□	WTOC—Savannah, Ga. 500	□	WSAI—Cincinnati, Ohio. 500	□	WLFX—Lexington, Mass. 500		
	1270 Kc.	□	WTAQ—Eau Claire, Wis. 1000	□	WMAF—S. Dartmouth, Mass. 500		
□	KFUM—Colorado Springs, Colo. 1000	□	1340 Kc.	□	WODX—Mobile, Ala. 500	□	1500 Kc.
□	KGCA—Decorah, Iowa. 50	□	KFPW—Ft. Smith, Ark. 50	□	WRBX—Roanoke, Va. 250	□	KDB—Santa Barbara. 100
□	KOL—Seattle, Wn. 1000	□	KFPY—Spokane, Wn. 1000	□	WSPA—Montgomery, Ala. 500	□	KFGI—Corpus Christi, Tex. 100
□	KTW—Seattle, Wn. 1000	□	WCOA—Pensacola, Fla. 500	□	WSSH—Boston, Mass. 500	□	KGFK—Moorhead, Minn. 50
□	KWLC—Decorah, Iowa. 100	□	WSPD—Toledo, Ohio. 500	□	1420 Kc.	□	KGIZ—Grant City, Mo. 50
□	WASH—Grand Rapids, Mich. 500	□	1350 Kc.	□	KBPS—Portland, Ore. 100	□	KGKB—Brownwood, Tex. 100
□	WEAI—Ithaca, N. Y. 1000	□	KWK—St. Louis, Mo. 1000	□	KFTZ—Pond Du Lac, Wis. 100	□	KGKY—Scottsbluff, Neb. 100
□	WFBE—Baltimore, Md. 250	□	WRNY—New York, N. Y. 250	□	KFQI—Holy City, Calif. 100	□	KFJM—Frescott, Ariz. 100
□	WJDX—Jackson, Miss. 500	□	WCD—New York, N. Y. 250	□	KQW—Seattle, Wn. 100	□	KPQ—Wenatchee, Wn. 50
□	WOOD—Grand Rapids, Mich. 500	□	WKRO—New York, N. Y. 250	□	KFKD—Nampa, Idaho. 50	□	KREJ—Santa Ana, Cal. 100
	1280 Kc.	□	WMSG—New York, N. Y. 250	□	KFKY—Flagstaff, Ariz. 100	□	KUJ—Longview, Wn. 100
□	KFBE—Great Falls, Mont. 1000	□	1360 Kc.	□	KFYD—Abilene, Tex. 100	□	KUT—Austin, Tex. 100
□	WCAM—Camden, N. J. 500	□	KGEB—Long Beach, Cal. 1000	□	KGFF—Alva, Okla. 100	□	WCLB—Long Beach, N. Y. 100
□	WCAP—Asbury Park, N. J. 500	□	KGTR—Butte, Mont. 500	□	KGGC—San Francisco, Calif. 100	□	WKBV—Connersville, Ind. 100
□	WOOD—Chattanooga, Tenn. 1000	□	KGRN—Pasadena, Calif. 1000	□	KGIX—Las Vegas, Nev. 100	□	WLOB—Boston, Mass. 100
□	WOAX—Trenton, N. J. 500	□	KPRN—Pasadena, Calif. 1000	□	KGKK—Sandpoint, Idaho. 100	□	WMBQ—Brooklyn, N. Y. 100
□	WRR—Dallas, Texas. 500	□	WFBI—Scranton, N. Y. 1000	□	KICK—Red Oak, Iowa. 100	□	WMPC—Lapeer, Mich. 100
		□	WGES—Chicago, Ill. 500	□	KLPM—Minot, N. Dak. 100	□	WPI—Bristol, Tenn. 100
		□	WJKR—Gary, Ind. 1000	□	KKRE—Eugene, Ore. 100	□	WFEN—Philadelphia, Pa. 100
		□	WQBC—Vicksburg, Miss. 300	□	KTAP—San Antonio, Tex. 100	□	WQDV—Tupelo, Miss. 100
				□		□	WRDW—Augusta, Ga. 100
				□		□	WRFL—Woodside, N. Y. 100

Frequencies 690, 730, 840, 910, 960, 1030 are exclusive Canadian.

The OPEN CIRCUIT

This department is open to all. Send in your letters. Anonymous letters will not be published. Give full name and address.

KFRC's in Bad Here

I am usually not given to writing letters to newspapers, magazines and the like, but I've got to get this off my chest. I'm on the warpath against KFRC since they discontinued the "Hallelujah Hour" which used to come up from KHJ every morning (at least five days per week) between 8 and 9 a. m. This was one of the most interesting and entertaining programs given this section of the state and I think it a great loss that it is discontinued. KFRC has absolutely nothing to offer from local talent that could even compare with "Hallelujah." They have put on one of those so-called "cowboy" programs with its incessant tiresome twangy nasal tones, horrible harmonica and banjo attacks. I hope there are others of your readers who will agree with me on this matter. Maybe if we get together, we can prevail on the Don Lee Chain to let us have "Hallelujah" again.

Now that everyone is choosing his or her own favorite stations—my vote for the best all-around programs will go to KHJ and KNX. As for dance music, who can beat our own Anson Weeks and his music.

BROADCAST WEEKLY is a great help. The pictures are fine too. How about a picture of Dr. Cross of "Cross-cuts from the Log of the Day." (KGO).

Wm. E. H., San Francisco, Calif., Feb. 6.

Swifts Took Notice

KFRC's my favorite station and I listen to almost every program coming over this station. There is only one improvement that can be made and that is, the Happy-Go-Lucky hour be given twice every week in the evening. There are so many people who are working or going to school who can't enjoy this program. I am not only speaking for myself but for other people, such as W. R. of North Sacramento and many others who think the same.

I think Al Pearce's gang is about the most popular gang on the radio. Hazel Warner, Tommy and Edna Fisher can't be beat. I hope somebody sits up and takes notice concerning the Happy-Go-Lucky hour.

D. D., Sacramento, Feb. 3.

Too Much "Golden State"

I have been a subscriber of the BROADCAST WEEKLY for two years, and hope to continue.

Continue with the pictures. I always pick out the next program while I am listening to another.

We all enjoy the "Spotlight Review," and also like the change in time.

I agree with H. McH. (Feb. 8-14) regarding KFRC, but just the same I would like to have the Happy-Go-Lucky Hour at night at least twice a week. WDAF interferes with KFRC on our set at night.

We have lost interest in the Jamboree. Too much "Golden State." Keep business and pleasure separate.

We have no favorite station. As a rule it is a case of the station that comes in best. It is very seldom KPO does not come in good, day or night. Daylight reception in this locality is very poor in the summer time.

We are all heartily in favor of the dramas, especially the serials.

I hope the broadcast stations get their programs settled soon.

E. L. B., Maricopa, Feb. 5

Not So Hot, Says A. B. C.

I am a constant reader of your delightful BROADCAST WEEKLY. I want to have my say about two or three items on the radio. I agree with F. J. B. of Martinez, Calif., that BROADCAST WEEKLY should publish some more pictures of orchestras, especially Jesse Stafford. He is my favorite. About having the Happy Go Lucky Hour in the evening, it would be fine, but please keep it in the afternoon also. I wish that we could hear more of Al and Cal Pearce, also Lord Bilgewater. I also like Cy Trobbe's Scrap Book. The music is wonderful. I wish that one could listen to Jesse Stafford more than one hour from KPO at 10 to 11. KFRC is my favorite for funniness, but KPO and KGO have best music and best planned programs. I can certainly say that the Blue Monday Jamboree isn't what it used to be. I think Mr. Wilson's music is not so hot. Hoping for more pictures in future,

A. B. C., Biggs, Calif., Feb. 9.

Suggestions Are Always Welcome

So many times we have found that there are changes made in the programs of the different stations after BROADCAST is printed. I am sure this is more or less unavoidable, the programs being assembled such a long time before it is put on the air. Often some broadcast of special importance is inserted in the list of this or that station and if one is not just accidentally tuned in on that station one naturally misses such feature. So for instance the lecture of Prof. St. John from Pasadena about the Einstein Relativity theory.

Would it not be possible to announce changes or insertions from some main station for instance KGO every day at a certain hour? I should think that this would eliminate quite a little dissatisfaction and annoyance and it would serve your interest as well as that of the public.

(EDITOR'S NOTE: It would be impossible to choose a station and time suitable to all Pacific Coast readers of BROADCAST WEEKLY.)

K. B. W., Lakeside, Wash., Jan. 30.

You'll Hear from This One

Here are a few things which I think will make the readers of BROADCAST WEEKLY shake their fingers at me and shake their heads. As I have been a reader of BROADCAST WEEKLY for five years, even when it had another name, four or five years ago, and have been a subscriber for the last two and one-half years, I feel I am entitled to a little say in the "Open Circuit."

First of all I agree heartily, Oh, so heartily, with F. J. B. of Martinez, who says he can't understand why so many fans overlook KGO and its finer type of programs and its real artists, for several other bay region stations who insist on peddling shampoos and permanent waves and who unmercifully pepper us with almost every imaginable species of doctors and dentists selling their wares and who have everything from corned beef and cabbage to bottles of hair tonic to tell us about between phonograph records. I don't say that advertising should be abolished entirely on the radio, but two or two and a half minutes of it per fifteen-minute program is sufficient.

Why, if a visitor were to come from some other country to California and particularly to the bay region, and should this same visitor turn on a radio and listen to several stations the entire day and hear all these doctors and dentists discussing their personal merits, and mind you in California, a widely

known state for its sunshine and health giving qualities—well, I'm afraid that the visitor would pack up his grips in record time, and leave the vicinity in no uncertain fashion and head straight for home, and away from a place overloaded with cripples and sick people, which from the visitor's point of view is apparently the case, as shown by the number of medicos on the air.

Ho Hum, and so it goes.

I got a smile out of the article of M. E. of Berkeley concerning Hazel Warner of KFRC. M. E. says that there isn't an artist on the air that can sing "When It's Springtime in the Rockies" as well as Miss Warner does. And I say, thank goodness, there isn't. I think we all have had enough of that tune for artists to gargle.

Am glad to see the tops of the pages lined with pictures, and keep up the good work. I am sure your magazine suits 99 per cent of your readers and hope the remaining one per cent will come into the fold before long.

H. McK., San Anselmo, Feb. 6

He's Worth the Money

I enjoy reading the BROADCAST WEEKLY and I surely am glad that you have changed the Best Bets to pictures.

KFRC and the CBS have my favorite programs, but I also like the Florsheim Frolic and the Radiotron Varieties, and wish that they could both be prolonged.

Why don't you have that popularity contest for the stations? I think that KFRC would win it by a large majority.

I certainly agree with Anne of Pacific Grove about Phil Cook. I'd shut the radio off rather than listen to him. I do like Charles Hamp, though, and I think that he deserves his salary.

E. W. H., Burke, Idaho, Feb. 8

Will F. J. B. Accept?

I do wish that F. J. B., of Martinez, would listen to KFRC for one day, then KGO, and see who has the best artists. KGO has very good artists, but that doesn't mean that KFRC hasn't real artists and announcers. What is wrong with Hazel Warner, Robert Olsen and Tommy Harris? I don't think that there is a better announcer than Fred Lane.

Wishing you continued success,

C. M. B., Sacramento, Feb. 9

P. S.—I do wish people would stop complaining about changed programs. We should realize that all that is to be expected.

Wouldn't Miss the Happy-Go-Lucky Hour

I get much pleasure in reading your BROADCAST WEEKLY, which I have taken for three years, and am for the pictures, as I have many of the artists. I like and listen to most all the stations in San Francisco, but prefer KFRC, KPO and KGO. The morning program from KGO I never miss, and I won't leave home when the Happy-Go-Lucky Hour is on the air. The North Americans are very fine indeed, and I always hear them. I like Cotton Bond very much.

I agree with M. E., of Berkeley. I think Meredith Willson deserves a great deal of credit for his good music. Walter Kelsey is splendid.

We enjoy the dramas and Spotlight Review. I hope the Happy-Go-Lucky Hour will not change its hour, as it would spoil it for the shut-ins.

Sorry that Hazel Warner has left us, as I liked her very much.

I take off my hat to the announcers that give their names, as I like to know them by their voices. We all admire Art Lindsay of KPO very much.

I like Tommy Harris, Charlie Cartier, Norman Neilsen, Al and Cal Pearce, and think the artists who try hard to please the public deserve a great deal of praise. Edna Fisher is one I admire also.

H L. C., Zamora, Feb. 9

We Agree With You

My goodness, you don't hate yourself much, do you, F. J. B., Martinez? You may be a musician, but you can't tell the difference between real and amateur artists. If you did you wouldn't say that KFRC's artists sound like amateurs. You can't tell me that Hazel Warner, Abe Bloom, Tommy Harris, Edna Fischer, Robert Olsen and Norman Neilsen don't know their stuff. They do—and how! I agree with Miss H. S. I. of Santa Clara, in regard to Henry Starr. He's just as good as Charlie Hamp, but not one bit better. I certainly enjoy them both, but why complain about their salaries? Why should we have a feud about how much our favorites get paid, just as long as we hear them regularly?

Since I go to school, too, may I also express a desire that the Happy-Go-Lucky Hour be presented on Saturdays as well as every other week day?

I heartily agree with Miss F. O. of Colfax about those pictures. That was a dirty trick. Can't something be done enabling us to get a'l the pictures with exception of those first thirty-two? I certainly want them, if this

can be done. Otherwise, three cheers for this excellent little radio guide! More power to you!

Miss A. H., Pacific Grove, Feb. 12

(Editor's Note: Yes, something can be done. All who received the first thirty-two pictures may have the other sixty-four by sending us 50 cents to cover our costs.)

Makes Life Worth Living

Just to let you know that I do not agree with H. E. C., of Gridley, as to changing the Happy-Go-Lucky Hour. I do agree with H. McH., of Bakersfield, and for the same reasons. I am a shut-in, although I am not ill. I am taking care of a lady who is an invalid. I have to be there every minute, as she cannot be left alone. So you see the Happy-Go-Lucky program is the only program that helps me forget a lot of things. Tiredness, lonesomeness and many other things. Oh, I hope they do not change it. The Happy-Go-Lucky Hour and the Spotlight Review are what makes a person feel that life is worth living after all.

Miss A. J., Roslyn, Wash., Feb. 16

Now, It's Sir Al Pearce

I am a'so for good music, drama and interesting and instructive talks, B. E. R. of Novato, Calif., but I disagree with what you say about KFRC and the Happy-Go-Lucky Hour. I think that so far as radio talent goes, and there is lots of very good talent, that the Happy-Go-Lucky Hour and the Jamboree and KFRC are there with the goods every time. I think they deserve a lot of applause, especially Sir Al Pearce, the master of ceremonies on the Happy-Go-Lucky Hour. He is really splendid in every way, I think. I wish we might hear more of him.

I am sure, dear B. E. R., that the Happy-Go-Lucky Hour fans are always to be found in the front rows where there is good music, drama, interesting and instructive talks. We like all good things.

I visited KFRC's station one day, and found a crowd of about five hundred interesting, cultured people with happy faces, and there were many sweet little old white-haired grandmothers who were having such a happy time. Bless their dear hearts, and bless the Happy-Go-Lucky gang for giving them a good time. I am very young, but I hope that when I am old I will still be able to laugh at good jokes and enjoy a sweet love song. Hurray for the Happy-Go-Lucky Hour, and Sir Al Pearce, and KFRC. Long may they live.

Miss Marjorie C., Palo Alto, Calif.

A Little Love Goes a Long Way

I love the little BROADCAST WEEKLY. Get so much pleasure reading it. The radio is a late edition to the happiness of our home, but we sure do enjoy it. If the hour for the Crockett Mountaineers has been changed, please give the time they are on the air, as we failed to get them at 1:30 p. m. over KFRC. KFRC's Happy-Go-Lucky Hour and KNX's Arizona Wranglers are our favorites, but we love them all. KPO, Cecil and Sally. Those we never miss. As we have to give up Hazel Warner, why can't we have more songs by Edna Fischer? She has such a sweet voice. Norman Neilson is a wonder; what would the Happy-Go-Lucky Hour be without him and dear old Lord Bilgewater? Oh, we just love them all, even if they are all married but Al Pearce.

I love the BROADCAST WEEKLY too much to be like R. D. H., Marysville. If I don't find one program as listed I give a little sigh and immediately turn to another one and hope for better luck next time.

E. P., Stubbs, Calif., Feb. 6

May It Always Will

We have read the contents of the "Open Circuit" with interest and considerable amusement. So few of our favorites are mentioned by these letter writers. The lack of appreciation of what are considered the best programs is appalling.

Have they never listened to Eva DeVol, whose voice has the appealing note of a child, yet is the beautiful voice of a woman; to Elsa Behlow Trautner, Juanita Tennyson, Elbert Bellows, Allan Wilson, Dan O'Brien, Frederick Bittke, Virginia Flohri, Harold Spaulding, Robert Hurd, James Burroughs and other fine singers? Have they never enjoyed Joe and Vi, Benny Walker and all the San Francisco radio players, and Tom Terriss (KFI), prince of story tellers?

Do they listen to Purcell Mayer's (KFI) violin, to Calmon Luboviski (KNX) and his violin choir? And to those who sigh for more of San Francisco talent—much of it imported—we suggest you listen to Rudy Seiger's violin, the sweetest, most perfect we hear. He is a San Franciscan by birth and musical education.

These orchestras: San Francisco Symphony, the Shell Symphonists, Sir Francis Drake Hotel. Cyrus Trobber's, Edward Fitzpatrick, Parisian Quintet, and the fine concert orchestra led by Joseph Hornik, all of San Francisco; Pryor Moore's (KFI). And over NBC. Walter Damrosch, the New York Symphony, the Black and Gold, and the Sunday morning special concert? No jazz

lover need to complain. There is a-plenty of it and of kindred programs. Many of them could be surpassed by high school pupils.

But why is the same kind of entertainment given over every station at the same hour—one time all jazz, at another the best of music?

After all, would it not be better to send our compliments through the BROADCAST, reserving our criticisms of artists for the station from which we hear them?

Your magazine has always pleased us.

S. S., San Jose, Calif., Feb. 14

How About It, Fans?

The UBC chain has also been unjustly criticized I think. They are rather to be commended on the high type of programs they create. They have very little popular music and are trying to educate the people with the more beautiful things of life by their excellent symphonic programs. There is too much jazz on the air today and the UBC is a great blessing because they don't play much of it.

KPO is absolutely the best station in all California, I think,, with KPSN of Pasadena running close, although they aren't on as often. KPO carries programs of unusual merit and I've yet to hear a poor program from it. I'd rather listen to their evening programs than most anything else.

BROADCAST WEEKLY is to be commended on their efficient service. I'm sure if R. D. H. of Marysville stopped to think a bit that he (or she) would say the same instead of panning you needlessly. More power to you!

D. B. B., Pasadena, Feb. 4.

Spotlight Revue Ace High

I have been a reader of BROADCAST WEEKLY for several years, and have greatly enjoyed the expressions of your readers. I agree with a great many in regard to the pictures. They should by all means remain in your pages. My favorite program is the Spotlight Review. I suggest that they come on earlier in the evening, if possible. These players certainly deserve great credit for the way they render these programs. Also I never miss the Blue Monday Jamboree, only I wish these programs would come into the Northwest for the full two hours. KFRC and KNX are my favorite outside stations. I wish that KNX was on one of the chains. Why can't BROADCAST WEEKLY publish Columbia and Don Lee programs the same as National programs? Please enlarge the "Open Circuit," if possible. Hoping your magazine the best of success,

R. McG., Seattle, Wash., Feb. 9

“COME INTO THE GARDEN WITH US”
every Sunday morning at 8:30

These Foster and Kleiser Garden Programs are unique
 —filled with practical, authentic information on gar-
 dens and gardening, with a background of delight-
 ful music to add to their interest and charm.

On any of these stations . . . at 8:30 a.m.

SUNDAY

San Francisco *Los Angeles* *Fresno*
 KFRC KHJ KMJ

Seattle, KOL

Tacoma *Portland*
 KVI KOIN



Foster and Kleiser

COMPANY

W2-1

OUTDOOR ADVERTISING ON THE PACIFIC COAST

SUNDAY Programs

March 1, 1931



Mynard Jones
NBC—9 p.m.



Geneva Brown
KJR—Soprano



Hulda Dietz
KHJ—Soprano



Linn Church
KFRC—Announcer

491.5 Meters KFRC Prospect 0100
610 Kcys. 1000 Watts
Don Lee, Inc., San Francisco, Calif.
 8 A.M.—Organ recital, Eleanor Allen
 8:30—"Come Into the Garden," courtesy Foster & Kleiser, CDLES
 9—"Home Sweet Home Concert," DLBS
 11—"Chapel of Memories"
 11:30—Sherman Clay concert
 12 noon—New York Philharmonic Symphony Orchestra, Arturo Toscanini, conductor, CBS
 2—Frank Moss piano recital, DLBS
 2:30—Dorsalino recordings
 2:45—Organ recital, CDLES
 3—Buccaneers with William Cowles, CDLES
 3:30—Dance concert, CDLES
 4:30—The Cecelians
 5—Eastman Kodak program, CBS
 5:15—"Piano Moods," Edna Fisher
 5:30—Studio program
 5:45—Lee Morse, CBS
 6—Arabasque, CBS
 6:30—Detroit Symphony with Edgar Guest, CBS
 7—Jesse Crawford and his Royal Duotones, CBS
 7:30—Charles Bulotti, tenor; Juanita Tenyson, soprano; KFRC concert orch., under the direction of Meredith Willson, DLBS
 8—Dance party, DLBS
 8:30—Musical Forget-Me-Not
 9—Chevrolet Chronicles
 9:30—Val Valente's orchestra, DLBS
 11 to 12 midnight—Phantom of the Organ, DLBS

526 Meters KMTR Holly. 3026
570 Kcys. 500 Watts
KMTR Radio Corp., Hollywood, Cal.
 6 A.M.—"Keep Smiling"; records
 7—Tom Murray's Hill Billies
 9—Selected records
 10—Music Land Revue
 12 noon—Musical Treasure Chest
 1—Andy's Oregon Lumber Jacks
 2—Musical Treasure Chest
 6—Banjo Boys
 6:30—Ethiopian, Oriental Supper Club
 7—The Woodwinds with Don Abbot
 7:15—Orchestra and Rhythmettes
 7:30—KMTR Orchestra
 8—"Ted Dahl's "Varieties"
 8:30—Abe Lyman's Concert Group
 9—Symphonic dance arrangements
 9:30—Justin Johnson's String Ensemble
 10—The Four of Us
 10:30—Dance hits
 11—Selected records
 12 to 6 A.M.—Jack, the Bell Boy

243.8 Meters KYA Prospect 3456
1230 Kcys. 1000 Watts
Pac. Broadcast Corp., San Francisco
 8:45 A.M.—Sunday Smiles
 9—The Road to Home
 10—Musical Compact
 10:15—Investment talk and music
 10:30—Popular melodies
 10:45—Old St. Mary's Church services
 12 noon—Highlights of Music
 1—Marina Trio
 1:30—Operatic Memories
 2—Organ recital
 3—Dance melodies
 3:30—Band music concert
 4—Memories of great masters of music
 4:45—Monologues: Grave and Gay, by Claire Ingram
 5—Chamber music
 5:30—Vesper Hour
 6—Revue (recordings)
 6:30—Famous songs by famous singers
 6:45—Close Harmony
 7:15—San Jose Pacific String Trio
 7:45—Virginia Spencer, piano recital
 8—Old St. Mary's Church services
 9—Angelus Ensemble, under the direction of Neil Schettler, soloist; Gene Sullivan, baritone
 10—Organ recital; Dollo Sargent, organist; Lucy Day, soprano; Bobbie Freshman, violinist
 11 to 12 midnight—Dixieland Serenaders

499.7 Meters KFSD Franklin 6353
600 Kcys. 1000 Watts
Airfan Radio Corp., Ltd., San Diego
 8 A.M.—Neapolitan Days, NBC
 8:30—Popular symphony concert, NBC
 9—Breakfast with Sperry, NBC
 9:30—Popular symphony concert, NBC
 9:45—Echoes of the Orient, NBC
 10—National Oratorio Society, NBC
 11—Feature program
 12 noon—Old Time program
 2—Studio program
 2:30—Organ concert
 3:30—Feature program
 4—Musical Moods, NBC
 4:30—RCA-Victor, NBC
 5—Enna Jettick Melodies, NBC
 5:15—Concert program
 6:45—Florentine Trio
 7:45—Sunday Evening at Seth Parker's, NBC
 8:15—Heel Huger program, NBC
 8:30—Gunnar Johansen, NBC
 9—Chase & Sanborn, NBC
 9:30—Enna Jettick Melodies, NBC
 9:45 to 11 P.M.—Dance program

440.9 Meters KPO Garfield 8300
680 Kcys. 5000 Watts
Hale Bros., Chronicle, San Francisco
 8:30 A.M.—Informal organ recital for Sperry
 9—Breakfast with Sperry, NBC
 9:30—Chronicle Comics of the Air
 10—National Oratorio Society
 10:45—Church services, Dr. Norman W. Pendleton, Pastor, Grace Trinity Center United Church.
 12 noon—KPO Salon Orchestra
 1—S. Parkes Cadman Cathedral Hour, NBC
 2—KPO Drama Guild in an episode of "The Major's Reminiscences," "Shot Nickel."
 2:30—Balalaika-Dorma Orchestra
 3—Catholic services, NBC
 4—Passing the Time Away
 5—Enna Jettick, NBC
 5:15—Collier Hour, NBC
 6:15—Atwater Kent Hour, NBC
 7:15—Marsden Argall, baritone
 7:30—Palace Hotel Concert Orchestra, directed by Uxia Bermani.
 8—Fifteen minutes with American poets
 8:15—Heel Huger's Harmonies, NBC
 8:30—Rudy Seiger's Fairmont Hotel concert orchestra
 9—Abas String Quartette, with Marguerite Raas Waldrop, soprano.
 10 to 11—KPO Salon Orchestra with Raymond Marlowe, tenor, in "Impressions of American Waste Lands"

508.2 Meters KHQ Main 5383
590 Kcys. 1000 Watts
Louis Wasmer, Inc., Spokane, Wash.
 9 A.M.—Breakfast with Sperry, NBC
 9:30—Organ concert
 10:15—Sunday morning tabloid
 11—Central Methodist Episcopal Church
 12 noon—National Youth Conference, NBC
 1—Dr. S. Parkes Cadman, NBC
 2—National Vespers, NBC
 3—Catholic Hour, NBC
 4—Dance program
 4:30—RCA Hour, NBC
 5—Enna Jettick Melodies, NBC
 5:15—Collier's Hour, NBC
 6:15—Atwater-Kent concert, NBC
 7:15—Fidelity Orchestra and singers
 7:45—Hawaiian Rainbows
 8—New Episcopal Cathedral services
 9—Chase & Sanborn, NBC
 9:30—Enna Jettick Melodies, NBC
 9:45—The Reader's Guide, NBC
 10:15 to 11 P.M.—Paul Carson, organist, NBC

379.5 Mtrs. NBC-KGO Sutter 1920 790 Kcys. 7500 Watts

- National Broadcast Co., San Francisco**
 8 A.M.—Neapolitan Days: Dolores Cassinelli, soprano; mandolin quartet; Giuseppe di Benedetto, tenor and director; Joe Biviano, accordionist; KGO, KOMO, KECA, KFSD
 Familiar melodies and folk songs of sunny Italy give a glowing warmth and a note of carefreeness to the program of Neapolitan Days. Toti, Boccalari, Vaccoli, Segre Albani, Tagliiferri and Fiorillo are the composers whose works will be given expression at this time.
- 8:30—Special Popular Symphony Concert, from the stage of the Box Theatre: KGO, KECA; KOMO 8:30 to 9 a.m.; KGW, KFSD 8:30 to 9, 9:30 to 9:45 a.m.
- 9—Breakfast With Sperry: Lee S. Roberts; Anna Kristina, Swedish comedienne: KHQ, KOMO, KGW, KPO, KFI, KFSD
- 9:45—Echoes of the Orient: String ensemble, direction Sven von Hallberg: KGO, KGW, KECA, KFSD
- 10—National Oratorio Society: Reinald Werrenrath, conductor: KGO, KOMO, KECA, KFSD: KGW 10:30 to 11 a.m.; KPO 10 to 10:45 a.m.
- 11—Grace Cathedral Services: KGO
 12 noon—National Youth Conference: "Reason and Faith," Dr. Daniel A. Poling; male chorus and orchestra direction George Shackley: KGO, KHQ, KOMO, KGW
- 1—Dr. S. Parkes Cadman: Radio choir and orchestra direction George Dilworth: KHQ, KOMO, KGW, KPO
 George Dilworth will direct the musical program, presented by a choir and an orchestra. An excerpt from Mendelssohn's well known oratorio, "St. Paul," contrasts with the simplicity of the opening and closing hymns.
- 1—Concert Jewels: Eva Gruninger Atkinson, contralto; orchestra direction Emil Polak: KGO
- 2—National Vespers: "The Futility of Borrowed Religion," Dr. Harry Emerson Fosdick; mixed sextet direction Dana S. Merriman: KGO, KHQ, KOMO, KGW, KPO
- 3—Piano Pictures: Aileen Fealy, Phyllida Ashley, piano duo: KGO
- 3:30—Doric Quartet: Male voices, direction Emil Polak: KGO
- 3—Catholic Hour: Guest speaker; The Paulist Choristers, direction Father Finn: KHQ, KOMO, KGW, KPO, KECA, KTAR
 Written in the sixteenth century by Palestrina, the most distinguished Italian composer in the a capella style, "O Gentle Death" will be sung by the Paulist Choristers during the Catholic Hour.
- 4—Musical Moods: Marion Nicholson and Betty Marino, violinists; Paul Carson, organist; vocal soloist: KGO, KOMO, KFSD
- 4:30—RCA-Victor Program: Orchestra direction Nathaniel Shilkret: KGO, KHQ, KOMO, KGW, KFI, KFSD, KTAR
- 5—Enna Jettick Melodies: Betsy Ayres, soprano; Mary Hopple, contralto; Steele Jamison, tenor; Leon Salathiel, bass; ensemble, direction George Dilworth: KHQ, KOMO, KGW, KPO, KFI, KFSD, KTAR
 Such old favorites as "Little Grey Home in the West" and "When It's Apple Blossom Time in Normandy" are included in the program to be sung by the mixed quartet. Another interesting feature will be a four-part arrangement of "On the Road to Mandalay," one of the most popular solos in the baritone repertoire.
- 5—Sunday Concert: Harry Stanton, basso; orchestra, direction Charles Hart: KGO
- 5:15—Collier's Radio Hour: KHQ, KOMO, KGW, KPO, KFI
- 6—The Vagabonds: Orchestra direction Mahlon Merrick: KGO, KECA; KTAR 6:30 to 7 p.m.
- 6:15—Atwater Kent Hour: Orchestra direction Josef Pasternack: KHQ, KOMO, KGW, KPO, KFI
 Everett Marshall, baritone, and Kath-

leen Stewart, pianist, will be the Atwater Kent guest artists

- 7—Hotel St. Francis Salon Orchestra, direction Edward J. Fitzpatrick: KGO, KOMO 7:15 to 7:45 p.m.
- 7:45—Sunday at Seth Parker's: KGO, KGW, KECA, KFSD, KTAR
- 8:15—Heel Hugger Harmonies: Norman Price, Steele Jamison, tenors; Edward Wolter, baritone; Earl Waldo, bass; orchestra direction Robert Armbruster: KGW, KPO, KECA, KFSD, KTAR
 A familiar hymn will introduce Heel Hugger Harmonies to NBC listeners tonight. Three old favorites are scheduled to be heard before the concluding hymn. These include the tradition "Bull Dog on the Bank" and the appealing Nevin composition, "The Rosary."
- 8:15—This Amazing Universe: KGO
- 8:30—Gunnar Johansen, Pianist: KGO, KFSD, KTAR; KGW 8:45 to 9 p.m.
 Two of the great musical "B's," Beethoven and Brahms, provide the first two compositions in the piano recital to be played by Gunnar Johansen. Schumann's name is often linked with this duo as a composer of rare creative gifts, extremely individual and original. He is represented on the program with three numbers that reflect his poetic nature, "Aufschwung," "Warum" and "Traumesswaren."
- 9—Chase and Sanborn Program: Irving Kennedy, tenor; male quartet, direction Mynard Jones; orchestra, direction Mahlon Merrick: KGO, KHQ, KOMO, KFI, KFSD, KTAR, KSL, KOA
 "Keep That Old Smile Smiling" and "Sarita" are the two numbers that will bring the four voices of the singers into close harmony. Kennedy will join the orchestra in the vocal refrains of the several programmed numbers, including a selection from the musical comedy, "The New Moon."
- 9:30—Enna Jettick Melodies: Gail Taylor, soprano; Annabelle Jones Rose, contralto; Gwynn Jones, tenor; Everett Foster, baritone; ensemble, direction Emil Polak: KGO, KHQ, KOMO, KGW, KECA, KFSD, KTAR
 "Goodbye, Dolly, I Must Leave You" is the first of four old favorite songs to be sung by the mixed quartet. Robert Burns wrote the lyrics to "My Love Is Like a Red, Red Rose" and an old Scotch song furnished the melody of this cherished composition, which the quartet will also sing.
- 9:45—The Reader's Guide: Joseph Henry Jackson: KGO, KHQ
- 10:15—Paul Carson, Organist: KGO, KHQ, KECA, KOA
- 11 to 12 midnight—The Vagabonds: Orchestra, direction Mahlon Merrick: KGO, KFI

280.2 Meters KJBS Ord. 4148-49 1070 Kcys. 100 Watts

- J. Brunton & Sons, San Francisco**
 8 A.M.—Popular records
 8:30—Band music
 9—Zinke program
 9:30—Chrysler breakfast broadcast
 10—Sunshine half-hour
 10:30—Recorded music
 11—Sells program
 11:30—Steinberg program
 12 noon—Hamberger's half-hour
 12:30—Federal Musical Styles
 1—Popular records
 1:30—Dance tunes
 2—Art Fadden and Frank Galvin
 2:30—Associated Food Stores' program
 3—Popular selections
 3:30—Sapphire Musical Gems
 4—Hamilton's popular program
 4:30 to 6 P.M.—Favorite recordings
 12:01—Program from Coffee Dan's
 12:45 to 6 A.M.—KJBS Owl program

CBS

Columbia Broadcasting System

- 9 A.M.—Jewish Art program, music, script and talks, KOL, KVI
 9:30—London Broadcast, KOL, KVI, KFPY, KLZ
 9:45—H. M. Canadian Grenadier Guards Band of Montreal, KOL, KFPY, KLZ
 10:30—Conclave of Nations, KOL, KVI, KFPY, KLZ
 11—Cathedral hour, all musical presentation of a Cathedral service, KVI, KFPY, KLZ
 12 noon—New York Philharmonic Symphony Orchestra, KOL, KVI, KFPY, KFRC, KHJ, KLZ
 5—"Devils, Drugs and Doctors," Howard W. Haggard, M. D., Associate Professor of Physiology at Yale University, KMJ, KOL, KFPY, KOIN, KFRC, KHJ, KDYL, KLZ
 5:45—The Gauchos, Vincent Sorey and his orchestra, KMJ, KOL, KFPY, KLZ
 6—Arabesque, KFBK, KMJ, KOL, KFPY, KFRC, KLZ
 6:30—Graham-Paige hour, Detroit Symphony Orchestra, conducted by Victor Kolar with Edgar A. Guest, Poet and Humorist, KMJ, KOL, KFRC, KFPY, KOIN, KHJ, KDYL, KLZ
 7—Royal Poet of the Organ, Jesse Crawford and the Royal Duotones, KMJ, KOL, KFPY, KOIN, KFRC, KHJ, KDYL, KLZ
 8—Back home from Buffalo, religious service with sermon by Rev. Clinton H. Church-III, KFBK, KFPY

236.1 Meters KOL Elliott 4466 1270 Kcys. 1000 Watts

- Seattle Broadcast Co., Seattle, Wash.**
 8 A.M.—Organ recital, DLBS
 8:30—"Come Into the Garden," DLBS
 9—Jewish Art program, CBS
 9:30—London broadcast, CBS
 9:45—Grenadier Guards Band, CBS
 10:30—Conclave of Nations, CBS
 10:50—Silent for KTW
 12:15 P.M.—New York Philharmonic, CBS
 2—Frank Moss, piano recital, DLBS
 2:30—Recorded program
 4:30—The Ceellians
 5—Eastman Kodak program, CBS
 5:15—Recorded program
 5:45—Lee Morse, CBS
 6—Arabesque, CBS
 6:30—Graham Paige program, CBS
 7—Jesse Crawford, CBS
 7:30—Silent for KTW
 9:30—Val Valente's music
 11—Phantom of the Organ, DLBS

208.2 Meters KLS Lakeside 6223 1440 Kcys. 250 Watts

- Warner Bros., Oakland, Calif.**
 10 A.M.—Radio Church of America
 11 to 12 noon—Studio program

209.7 Meters KECA West. 0337 1430 Kcys. 1000 Watts

- Earle C. Anthony, Inc., Los Angeles**
 8 A.M.—Neapolitan Days, NBC
 8:30—Popular symphony concert, NBC
 9:45—Echoes of the Orient, NBC
 10—National Oratorio Society, NBC
 12 noon—Silent
 2—Aeolian organ recital
 3—Catholic hour, NBC
 4—Demere and Williams, rhythm masters
 4:30—Helenclair Dudley, pianist
 5—Nick Harris, program
 5:30—Bob and Jimmy, ballads
 6—The Vagabonds, NBC
 7—George Grandee, popular hits
 7:15—Margaret Ruth Kernan, diversified melodies
 7:45—Seth Parker program, NBC
 8:15—Heel Hugger Harmonies, NBC
 8:30—Symphonet, with Baine Bennett, poet of the air
 9:30—Enna Jettick Melodies, NBC
 9:45—Luis Alvarez, tenor
 10:15 to 11—Paul Carson, organist

322.4 Meters KROW Glenc. 6774
930 Kcys. 1000 Watts
Educa. Broad. Corp., Oakland, Calif.
8 A.M.—Wade Foresters Hour of Sunahine
9—Truman Gospel song service
9:30—KROW concert trio
10—Music; lecture by Judge Rutherford
11—Pete King, Irish tenor
11:30—The Crooners
12 noon—The California Cowboys
12:30—Jack and Jill, the Harmony Kids
1—Program presented by Watch Tower of San Francisco Bible Questions and Answers, C. R. Little; musical program by San Francisco Choral Singers; radio bible study, subject, "Revelation"
2:30—Off the air
6—Congregational singing; Bible lecture
7—The Venetians
8—Off the air
9—Watch Tower program, musical selections by instrumental trio; vocal numbers by mixed quartet; bible lecture, "Jehovah's Glory"
10—Psychology School of the Air
10:30—Hollywood Lights
10:45 to 11—Union Mutual Life program

322.4 Meters KFWI Franklin 0200
930 Kcys. 500 Watts
Radio Entertainments, San Francisco
2:30 P.M.—Joan McGeoghegan, vocalist
2:45—Nelle Callahan, "Piano-art"
3—Golden State Hawaiians
3:15—Juanita Walker and Clara Markus, harmony duo, and Nadine Chriss
3:30—Variety Hour with the Hottentots dance orchestra, Nellie Plage and Dick Holdgraf
4:30—Drama period, directed by J. Willis Ring
5—Dean Metcalf, vocalist and pianist
5:15—National Protective Insurance program
5:30—Selix popular program
6—Off the air
8 to 9—Service from Third Church of Christ Scientist

296.6 Meters KQW Columbia 777
1010 Kcys. 500 Watts
Pac. Agric. Foundation, Ltd., San Jose
10:15 A.M.—Sunday School Lessons by Fred J. Hart
11—Morning Services, First Baptist Church, conducted by Rev. Paul H. Kallstin
12:30 P.M.—Off the air
7:30 to 9 P.M.—Evening Services, First Baptist Church

254.1 Meters KEX Atwater 3111
1180 Kcys. 5000 Watts
Western, Broad. Co., Portland, Ore.
8 A.M.—Organ concert, Warren Wright
8:15—Little Orphan Annie
9—Mary; George Maddox, tenor; Betty Andersen, soprano
10—American Legion
10:30—Organ concert; John Pearson, baritone
11—Northwest Trio; Jan Naylor, 'cello; Jan Russell, violin
11:30—The Oregon Rambler
12 noon—Homer Sweetman's Collegians; Fiji Trio; Chet Cathers, baritone
1—Family Altar Hour
2—Weber's Juvenile Orchestra
2:30—Salem Hour
3—The Song Bag
4—Desdemona and Ephraim; Chet Cathers, baritone
4:30—Radio Gospel Sunday School
5—Silent period
8—Henri Damski's Imperial Grand Orchestra; Jean Kantner, baritone; Harold Strong, piano
9—Classical concert
9:30—Tucker's Everstate Band
10—Beach Comber
10:30—Lyric Trio; Sam Meyer, violin; Lorraine Dussett, tenor
11 to 12 midnight—Midnight Serenader

309.1 Meters KJR Seneca 1515
970 Kcys. 5000 Watts
Northwest Broad. System, Seattle, Wn.
8 A.M.—Organ concert, Warren Wright
8:30—Reading the Funny Papers
9—Mary; George Maddox, tenor; Betty Andersen, soprano
10—International Bible Students Association
10:15—Organ; John Pearson, baritone
11—Northwest Trio; Jan Naylor, 'cello; Jan Russell, violin
12 noon—Homer Sweetman's Collegians; Fiji Trio; Chet Cathers, baritone
1—Blue Muddlers, Novelty Trio; Bursett Bros. Quartet
2—Emmanuel Tabernacle
2:30—Music a la carte
3—Organ concert, Bobby Hainsworth; Betty Andersen, soprano
4—"Desdemona and Ephraim"; Chet Cathers, baritone
5—Songs of today
6—Angelus Ensemble; Winifred Lundberg, contralto
7—The Hometowners Orchestra, Ed Sheldon, director; Glen Eaton, tenor
8—Damski's Imperial Grand Orchestra; Jean Kantner, baritone; Harold Strong, piano
9—Tucker's Everstate Band
10—Lyric Trio; Sam Meyer, violin; Hubert Graf, harp; Betty Andersen, soprano
11 to 12 midnight—The Midnight Serenader

394.5 Meters KVI Broadway 4211
760 Kcys. 1000 Watts
Pugot, Sound Broad. Co., Tacoma
8 A.M.—Organ recital, DLBS
8:30—"Come Into the Garden," DLBS
9—Jewish Art program, CBS
9:30—International broadcast, CBS
9:45—Garden talk, CBS
10—H. M. Canadian Grenadier Guards Band of Montreal
10:30—Conclave of Nations, CBS
11—Cathedral Hour, CBS
12—New York Philharmonic Symphony orch., Arturo Toscanini, conductor, CBS
2—Recorded program
2:15—Don Lee studio program
2:50—To be announced
5:53—Silent
9—Val Valente's orchestra, DLBS
10:30—Oakes Walkathon
12 to 1 A.M.—RKO organ recital

265.3 Meters KSL Wasatch 3901
1130 Kcys. 5000 Watts
Radio Service Corp., Salt Lake City
7 A.M.—Presentations of music
7:30—Sunday Vespers
7:45—Uncle Tom and the Comic Strips
8:30—National Forum
8:45—"Once Upon a Time"
9—Morning Reveries
9:15—International Bible Students program
9:45—Dept. of Education program
10:15—Moments of Meditation
10:30—Jewels of Music
10:45—Novelty musical selections
11—Program of symphonic music
11:30—Nature Luncheon Club
11:45—William Hardiman, violinist; Frank W. Asper, pianist
12 noon—National Youth Conference, NBC
1 P.M.—L. D. S. Tabernacle services
2:30—Peter Spraynoisse
3—Standard musical program
4—Popular selections
4:15—Program of new releases
4:30—BCA Victor program, NBC
5—Enna Jettick Melodies, NBC
5:15—Colliers Hour, NBC
6:15—Atwater Kent program, NBC
7:15—First Presbyterian Church
7:45—Monsignor Hunt
8:15—Heel Hugger Harmonies
8:30—L. D. S. Services with discourses
9—Chase & Sanborn, NBC
9:30—High class musical program
10—Pipe Organ concert
11 to 12 midnight—Informal Studio program

333.1 Meters KHJ VAndike 7111
900 Kcys. 1000 Watts
Don Lee, Inc., Los Angeles, Calif.
8 A.M.—Organ recital
8:30—"Come Into the Garden," KFRC
9—Pacific Savings & Loan Concert
11—First M. E. Church services
12 noon—New York Philharmonic Symphony Orch. Arturo Toscani conducting, CBS
2—Organ, violin and harp
3—KFRC studio program
4:30—KFRC studio program
4:45—Hallelujah Quartet
5—Eastman Kodak Co. program, CBS
5:15—Church Vesper Hour
6—Rabbi Magnin
6:30—Graham-Paige program, CBS
7—Royal Poet of the Organ, CBS
7:30—Edison String Choir
8—Dance party, KFRC
8:30—Charlie Hamp, Strasska Lab., DLBS
8:45—Musical Forget-Me-Not, KFRC
9—Chevrolet Chronicles
9:30—Val Valente's orchestra
10—World-wide News
10:10—Val Valente's orchestra
11 to 12 midnight—Phantom of the Organ

204 Meters KGA Main 3434
1470 Kcys. 5000 Watts
NW. Broad. System, Spokane, Wash.
8 A.M.—Organ concert, Warren Wright
9—Mary; George Maddox, tenor; Betty Andersen, soprano
10—Organ concert; John Pearson, baritone
11—Northwest Trio; Jan Naylor, 'cello; Jan Russell, violin
12 noon—Homer Sweetman's Collegians; Fiji Trio; Chet Cathers, baritone
1—Blue Muddlers, novelty trio; Bursett Bros. Male Quartet
2—Organ concert, NBS
2:30—Music a la Carte, NBS
3—Organ concert; Betty Andersen, soprano
4—"Desdemona and Ephraim"; Chet Cathers
5—Songs of Today, NWBS
6—Angelus Ensemble; Winifred Lundberg, contralto
7—The Hometowners Orchestra
8—Henri Damski's Imperial Grand Orchestra; Jean Kantner, baritone
9—Tucker's Everstate Band
10—Lyric Trio; Sam Meyer, violin; Hubert Graf, harp; Betty Andersen, soprano; NWBS
11 to 12 midnight—The Midnight Serenader; Bobby Hainsworth, organ

267.7 Meters KFSG Expos. 1141
1120 Kcys. 500 Watts
Angelus Temple, Los Angeles, Calif.
8 A.M.—Sabbath Sunrise Hour and symphony orchestra
10:30—Sunday morning worship
12:30 P.M.—Silent
2:30—Dispensational message
4:30—Silent
6:30—Musical and evangelistic service
10 to 11 P.M.—Organ recital

220.4 Meters KGER Phone: 632
1360 Kcys. 1000 Watts
C. M. Dobyne, Long Beach, Calif.
8:30 A.M.—M. E. Church
9—Studio program
9:45—Calvary Church
10:45—Silent period
12:15—Studio talent
1—Helene Smith, pianist
2—Dick Dixon, organist
2:30—Long Beach Municipal Band
4—Through Cathedral Windows
5—English Gibson Orchestra
5:30—Catholic services
6—Master's Music Shelf
6:30—Adventures in Philosophy
7—Studio program
8—Calvary Church, Placentia
9—On Parade, UBC
9:30—Traumerl Hour, NBC
10—English Gibson Orchestra
11 to 12 midnight—Dick Dixon, organist

468.5 Meters KFI Westmore 0337
640 Kcys. 5000 Watts

Earle C. Anthony, Inc., Los Angeles
 9 A.M.—Breakfast with Sperry, NBC
 9:30—Pietro Salvatore, violinist
 9:50—Mayer Trio and Luis Alvarez, tenor
 10:50—Temple Baptist Church
 12:10 P.M.—Barbara Jamleson, pianist
 12:30—Helen Guest, ballads
 1—Off the Air
 2—Sylvia's happy hour
 3—Francis Sullivan "Old Lamps for New"
 3:30—Acolian organ recital
 4—Lella Castberg: "Derive Science"
 4:30—RCA Victor hour, NBC
 5—Enna Jettick Melodies, NBC
 5:15—Collier's hour, NBC
 6:15—Atwater Kent hour, NBC
 7:15—Molly and Mike
 7:30—Florentine duo
 7:45—Three Co-Eds
 8—Arthur Lang, baritone
 8:30—Purcell Mayer, violin recital
 9—Chase & Sanborn program, NBC
 9:30—Selwyn Harris, concert singer
 10—Slumber hour orchestra
 10:30—Demere and Williams, the rhythm masters
 11 to 12 midnight—The Vagabonds, NBC

325.9 Meters KOMO Elliott 5890
920 Kcys. 1000 Watts

Fisher's Blend Station, Inc., Seattle
 8 A.M.—Neapolitan Days, NBC
 8:30—Popular symphony concert, NBC
 9—Breakfast with Sperry, NBC
 9:30—Organ recital
 10—National Oratorio Society, NBC
 11—First Unitarian Church
 11:15—Plymouth Cong. Church
 12:15 P.M.—National Youth Conference, NBC
 1—Dr. S. Parkes Cadman, NBC
 2—National Vespers, NBC
 3—Catholic Hour, NBC
 4—Musical Woods, NBC
 4:30—RCA Victor Co., Inc., NBC
 5—Enna Jettick Melodies, NBC
 5:15—Collier's Hour, NBC
 6:15—Atwater Kent program, NBC
 7:15—Hotel St. Francis Salon Orch., NBC
 7:45—Vocal recital
 8—First Church of Christ, Scientist
 9—Chase and Sanborn program, NBC
 9:30—Enna Jettick Melodies, NBC
 9:45—Cello recital
 10—Kaffee Hag Slumber Hour
 10:30 to 11—Orchestra and vocalists

483.6 Meters KGW Atwater 2121
620 Kcys. 1000 Watts

Morning Oregonian, Portland, Ore.
 8 A.M.—Organ recital
 8:30—Boxy Symphony, NBC
 9—Breakfast with Sperry, NBC
 9:30—Boxy Symphony, NBC
 9:45—Echoes of the Orient, NBC
 10—Benjamin Franklin program
 10:30—National Oratorio, NBC
 11—Masterworks
 11:30—Organ and piano
 12 noon—National Youth Conference, NBC
 1—Dr. S. Parkes Cadman, NBC
 2—National Vespers, NBC
 3—Catholic Hour, NBC
 4—Views of the news
 4:15—Optometry program
 4:30—RCA-Victor program
 5—Enna Jettick Melodies, NBC
 5:15—Collier's Hour, NBC
 6:15—Atwater Kent, NBC
 7:15—Baby's Boudoir concert
 7:45—Sunday at Beth Parker's
 8:15—Heel Hugger program, NBC
 8:30—Captain Dare's Travels
 8:45—Gunnar Johansen, pianist
 9—Studio program
 9:30—Enna Jettick Melodies, NBC
 9:45—Book chat
 10—Little Symphony
 11 to 12 midnight—Bagdad organ

285.5 Meters KNX Hemp. 4101
1030 Kcys. 5000 Watts

L. A. Evening Express, Los Angeles
 9 A.M.—Program of popular records
 10—Lecture by Judge Rutherford
 10:15—Popular recordings
 11—First Presbyterian Church
 12:30 P.M.—Louise Johnson, astroanalyst
 1—International Bible Students' Association
 2—Cly Park Board musical program
 4—Weasley Tourtelotte, organist
 4:30—First Radio Church of the Air
 5:30—Feature recordings
 6—Program of records
 6:30—Dr. Theodore Curtis Abel
 7—Weasley Tourtelotte, organist
 7:30—Arizona Wranglers
 8—First Presbyterian Church
 9—Calmon Luboviski, violinist, and Claire Mellonino, pianist
 10:30 to 11:30 P.M.—Pantages Hollywood Theater

340.7 Meters KLX Lake. 6000
880 Kcys. 500 Watts

Tribune Pub. Co., Oakland, Calif.
 10:30 to 6 P.M.—Charles T. Bessmer at Scottish Rite organ

361.2 Meters KOA York 3090
830 Kcys. 12,500 Watts

General Electric Co., Denver, Colo.
 7:30 A.M.—Network program
 8:30—Spectral symphony concert
 9:45—Neapolitan Days
 10—National Oratorio Society
 11—Moonshine and Humysackie
 11:30—NBC Artists Service
 12 noon—National Youth Conference
 1—Dr. S. Parkes Cadman
 2—Ralph Hansell, xylophonist
 2:15—String trio
 2:30—The Ballad Hour
 3—Catholic hour
 4—Biuhli program
 4:30—RCA Victor program
 5—Enna Jettick Melodies
 5:15—Collier's Radio hour
 6:15—Atwater-Kent Hour
 7:15—Network program
 7:45—Sunday evening at Beth Parker's
 8:15—Heel Hugger program
 8:30—The Solitaire Cowboys
 9—Chase & Sanborn program
 9:30—Kelllogg Slumber music
 10—Ralph Freese, tenor
 10:15—Paul Carson, organist

348.6 Meters KMO Ma. 4144
860 Kcys. 500 Watts

KMO, Inc., Tacoma, Washington
 10 A.M.—Classical Gems
 10:30—Arnold Leverens at the RKO Theater organ
 11—Musical Beveries
 1:45 P.M.—S. Walker Stobbs, soloist
 2—Variety program
 2:30—Radford Doyles
 3 to 9:30—Doris Hill and Madeline Roberts, Classical Beveries

535.4 Meters KTAB Garfield 4700
560 Kcys. 1000 Watts

Assoc. Broadcasters, Oakland, Calif.
 8:30 A.M.—Popular records
 9—Studio program
 10—Baptist Church Bible Class
 11—Baptist Church services
 12:30 P.M.—Chapel of Chimes organ
 1—Church of Latter Day Saints
 1:30—Grand opera program
 2:40—Soccer game from Ewing Field
 4:30—Popular recordings
 5—Chapel of Chimes organ
 6—The Voice of Psychology
 6:30—Latin-American program
 7:30—Baptist Church services
 9:30—Chapel of Chimes organ
 9:45—"Moment Musicale"
 10:30 to 11:30 P.M.—Recorded dance program

319 Meters KOIN Atwater 3333
940 Kcys. 1000 Watts

KOIN Incorporated, Portland, Oregon
 8:30 A.M.—Come Into the Garden, DLBS
 9—KOIN Art program
 9:30—Sunday morning melodies
 9:45—Gills Garden talk
 10—Military band concert
 10:30—Organ concert, Oliver Wallace
 11—Sunnyside Congregational Church
 12 noon—New York Philharmonic Symphony, CBS
 1:45—Cathedral of the Air, Foursquare Gospel
 2:30—Il Trovatore Trio
 3—Song Revue
 3:30—Musical Beveries
 3:50—Concert orchestra
 5—Devils, Drugs and Doctors, CBS
 5:15—Cecil Teague, organist
 5:30—Prize Lullaby Club
 6—Desert Stars
 6:30—Detroit Symphony Orchestra, CBS
 7—Foot of the Organ, CBS
 7:30—Sampietro's violin recital
 8—First Church of Christ Scientist
 9—Salon orchestra
 9:30—Val Valente's orchestra, DLBS
 10—Jack and Jill's Tavern music
 10:30—Val Valente, DLBS
 11 to 11:30 P.M.—Organ recital, DLBS

239.9 Meters KFOX Phone: 672
1250 Kcys. 1000 Watts

Nichols & Warriner, Long Beach, Cal.
 5 A.M.—The Early Bird
 7—Musical program
 8—Family Circle Hour
 8:30—Clover Leaf program
 9—Old time music
 9:30—Angeles Abbey organ recital
 10:30—Recordings
 11—St. Luke's Episcopal Church
 12:30 P.M.—Musical program
 1—Hollywood Girls
 1:30—Steinway Duart
 2—Sunshine & Roses
 3—On With the Show program
 3:30—Stories
 4:30—Nazarene Church program
 5—Sunset Harmony Boys
 5:30—Mac & Cline
 5:45—John Churchill, "Just Songs"
 6—Bill and Coo
 6:15—Jimmy Lee
 6:30—Mack and Cline
 7—California Broadcaster Hour
 7:30—Rolly Wray
 8—First Church of Christ Scientist
 9—Alr Balders
 9:15—Peggie and Paul
 9:30—Those Two Boys
 9:45—Able & Ezra
 10—Rolly Wray and the Steinway
 10:15—Daisy Mae and Percy Prunes
 10:30—Minute Theatre
 10:45—Cloverleaf Trio
 11—Program of recordings
 1 to 3 A.M.—The Knight Hawk

See
 Page
 5



HENRY STARR

"The 16-40 Boy"

Join us tonight and every night in this broadcast featuring the inimitable Henry Starr, in popular songs of today. Once you tune in this popular 15 minutes, you will join the multitude that are now acclaiming Starr as one of the most outstanding personalities on the air.

EVERY EVENING **KPO** 6:45 to 7 o'clock
(EXCEPT SUNDAY)

This is a reminder to tune in KPO tonight at 6:45 and enjoy this program with us. Starr plays his own accompaniment as only Starr can play it. Henry Starr appears exclusively for

Lloyd K. Hillman

"NEARLY NEW
CARS"

ESTABLISHED 1914

1640 Van Ness Avenue
SAN FRANCISCO

507 South Flower Street, Los Angeles

MONDAY Programs

March 2, 1931



Hugh Helms
KOMO—Tenor



Gall Taylor
KGO, KECA—10 p.m.



Eleanor Barnard
KPO—Pianist



Ben Harkins
KOMO—Tenor

285.5 Meters KNX Hemp. 4101
1050 Kcys. 5000 Watts
L. A. Evening Express, Los Angeles
6:45 A.M.—Health exercises and music
8—Inspirational talk and prayer
8:15—Late recordings
9—Radio shopping news
9:15—Golden Rule Health Service
9:30—Popular recordings
10—Eddie Albright's family
10:30—Home economics talk
11—Popular recordings
11:15—Musical program
11:30—First Radio Church of the Air
11:45—Musical program
12 noon—Gene Byrnes, Scraps from the Waste Basket
12:30—Program of recordings
1—Of the air
1:30—Eddie Albright, late fiction
2—Records and "Jay," the Jingle Man
2:30—KNX ensemble
3:15—Lost and found and stock reports
3:20—The Ensemble continued
3:30—Recorded program
4—Musical program
4:30—C. P. R.'s musical program
5—Talk on "Travel"
5:15—"Brother Ken's Kiddie Hour"
5:40—Curtiss Candy Co.
5:45—Town Crier's amusement tips
6—Wesley Tourtelotte, organist
6:30—The Realtor Serenaders
7—Frank Watanabe and Honorable Archie
7:15—"Lord Banquet"
7:30—American Maize program
8—Marie Golden and Ethel Kay, "The Piano Twins"
8:30—Charles W. Hamp
9—Luboriski Violin Choir and Claire Meloino, concert pianist
9:30—Rev. Ethel Duncan, question and answer lady
10—Arizona Wranglers
11 to 12 midnight—Wesley Tourtelotte, organist

394.5 Meters KVI Broadway 4211
760 Kcys. 1000 Watts
Puget, Sound Broad. Co., Tacoma
7 A.M.—Recordings
8—Mac's Cowhollow Symphony Orch., DLBS
9—Paul Tremaine's Orchestra, CBS
9:30—Feminine Fancies, DLBS
10—Mid-morning Melodies
11—Columbia Artist recital, CBS
11:15—National Biscuit Co. program, CBS
11:30—American School of the Air, CBS
12 noon—Columbia Salon Orchestra, CBS

12:15—Oakes Walkathon
12:30—Ann Leaf, organist, CBS
1—Radio Listening Test, CBS
1:15—U. S. Army Band, CBS
1:30—Wardman Park Hotel Orch., CBS
2—Happy Go Lucky Hour, DLBS
3—Gordon Kibbler's Orchestra, CBS
3:30—Dental Clinic, CBS
3:45—Tony's Scrap Book, CBS
4—Current Events, CBS
4:15—Oakes walkathon
4:30—Don Lee studio program
5:30—Savino Tone Pictures, CBS
5:44—Silent
9—Blue Monday Jamboree, DLBS
10—Gasoline News
10:15—Studio program
10:30—Oakes Walkathon
11:30 to 12 midnight—Earl Burnett's Orchestra, DLBS

209.7 Meters KECA West. 0337
1430 Kcys. 1000 Watts
Earle C. Anthony, Inc., Los Angeles
8:30 A.M.—Louis Kueb, health exercises
9—Vermont Lumber Jacks, NBC
9:15—Arton Trio, NBC
9:45—Entertainers, NBC
10—Charlie Wellman, 8 & W Prince of Pepp
10:15—Winnie Parker, piano and song
11:30—California Federation of Women's Clubs, NBC
12 noon—Luncheon concert, NBC
12:15—Western Farm and Home hour, NBC
1—Hotel Sir Francis Drake Orchestra, NBC
1:30—Pacific Coast School of the Air
2:30—NBC matinee
3—Federal and state market reports
3:15—Leonard VanBerg, popular melodies
3:45—Boyce & Ronald, the Alabama Boys
4—Alexander Bevan, Italian language
4:15—"The World Today," NBC
4:45—Gertrude Guselle, ballads
5—How's business, NBC
5:30—Lou Gordon, tenor, and Ann Blackwell piano
5:45—Jack Baldwin, pianist
6—Maytag Orchestra, NBC
6:30—Mildred Loughlin, contralto and Sol Babits, violinist
7:30—Empire Builders, NBC
8—Amos 'n' Andy, NBC
8:15—Ranse Valentine, songs
8:30—Ann Gray and Don Warner, popular melodies
9—String ensemble, with Arthur Land, baritone
10—Musical Echoes, NBC
10:30—KFI-KECA Editorial Review
10:45 to 11—Health exercises, Louis Rueb

260.2 Meters KJBS Ord. 4148-49
1070 Kcys. 100 Watts
J. Brunton & Sons, San Francisco
6 A.M.—Commuters' Morning Express
7—KJBS Alarm Klok Klub
7:45—Moderate popular program
8—Favorite recordings
8:30—City of Paris Day by Day
8:45—Recorded program
9—Associated Food Stores' program
9:30—Recorded program
10:30—Santiseptic Melodies
10:45—The Health Man
11—Shopping with Shirley Dale
11:30—Concert music
12 noon—Organ music
12:30—Recordings
1:05—Stock report; records
2—Forty Years Ago in San Francisco
2:15—Recorded program
2:45—Mort Harris
3—Popular records
3:30—Federal Musical Styles
4—Sullivan's Pet Club
4:30 to 6 P.M.—Popular records
12:01—Program from Coffee Dan's
12:45 to 6 A.M.—KJBS Owl program

296.6 Meters KQW Columbia 777
1010 Kcys. 500 Watts
Pac. Agric. Foundation, Ltd., San Jose
8:30 A.M.—Prosperity program
10—Helpful Hour
11—Dr. Wade Forrester
11:30—The Health Man
11:45—Popular music; variety program
12:30—Market reports, weather
1—Hart's Happy Half Hour
1:30—The Friendly Hour
2:30—Dr. Campbell and Dentistry
2:45—Blue Diamond studio program
3—San Jose Radionics Health Talk
3:15—Blue Diamond Studio program
4:30—Story Time
5—Vesper music; recordings
6—U. S. D. A. Farm Flashes
6:10—Farm topic discussions
6:20—California State Dept. of Agriculture
6:30—Market reports
6:45—KQW Market Place
7—News dispatches
7:15—Farm Forum
7:30—Legislative discussion
7:45—Editorial; Aloha Trio
8—Sacred Memories
8:30—Studio Feature
8:45—Winifred Lewis
9—Fire-side program
9:30 to 10 P.M.—Studio program

379.5 Meters NBC-KGO Sutter 1920
790 Kcys. 7500 Watts
National Broadcast Co., San Francisco

7:30 A.M.—Sunrise Serenaders: Orchestra, direction Edward J. Fitzpatrick: KGO

7:30—Quaker Start of the Day: Setting-up exercises conducted by Hugh Barrett Dobbs: KHQ, KOMO, KGW, KPQ, KFSD; KFI 7:45 to 8 a.m.

8—Shell Happytime, conducted by Hugh Barrett Dobbs: KHQ, KOMO, KGW, KPQ, KFI, KBL

8—Financial Service Program: KGO

8:15—Morning Melodies: Orchestra, direction Edward J. Fitzpatrick: KGO

8:30—Cross-Cuts of the Day, Dr. Laurence L. Cross: KGO

9—Vermont Lumberjacks: Charles Marshall, Ted Maxwell: KGO, KHQ, KOMO, KGW, KECA

9:15—Arion Trio: KGO, KECA

10—Charlie Wellman, S & W Prince of Pep: KGO, KHQ, KOMO, KGW, KECA, KFSD, KTAR

10:15—Josephine B. Gibson, Food Talk: KGO, KHQ, KOMO, KGW, KFI, KFSD, KTAR

10:30—Woman's Magazine of the Air: KGO, KHQ, KOMO, KGW, KPQ, KFI, KFSD; KSL, KOA 10:50 to 11:30 a.m.

11:30—California Federation of Women's Clubs: KGO, KECA, KFSD

12 noon—Luncheon Concert: Orchestra, direction Charles Hart: KGO, KECA

12:15—Western Farm and Home Hour: "An Experimental Western Yellow Pine Forest," H. P. Dechant; "The Grain Market Situation," Frank L. Lygas; "The Week with the Farm Board," R. H. Lamb: orchestra, direction Charles Hart: KGO, KHQ, KOMO, KGW, KECA, KFSD, KSL; KTAR 12:45 to 1 p.m.

1—Hotel Sir Francis Drake Orchestra, direction Ferdinand Stark: KGO, KECA, KFSD, KTAR

1:50—Pacific Coast School of the Air: "The Advantages of Education in a College for Women," Dr. Aurelia Reinhardt; "Guidance" course; Paul M. Pitman, director: KGO, KHQ, KOMO, KGW, KPQ, KECA, KFSD, KTAR

2—Maltine Story Program: KGO, KGW, KFI, KFSD

2:30—NBC Matinee: Orchestra, direction Charles Hart: KGO, KGW, KECA

3—What's in a Name? Orchestra, direction Charles Hart: KGO, KGW, KPQ

3:15—Mormon Tabernacle Choir and Organ: Choir, direction Anthony C. Lund: KGO, KOMO, KPQ, KFSD, KTAR; KGW 3:15 to 3:30 p.m.

3:45—Parisian Quintet, direction Eva Garcia: KGO, KPQ

4:15—The World Today: James G. McDonald answers questions asked by audience: KGO, KOMO, KGW, KECA, KFSD, KTAR

4:30—News service, KGO

4:45—Fifteen minutes in the Nation's Capital, KGO, KOMO

5—How's Business?: Merle Thorpe: KGO, KHQ, KOMO, KGW, KECA, KFSD, KTAR

5:15—Gypsy Strings: KGO

5:45—Piano Capers: Dell Perry, Oscar Young: KGO, KGW

6—Maytag Orchestra, direction Victor Young: KGO, KHQ, KOMO, KGW, KECA

6:30—General Motors Program: Brigadiers, male quartet; orchestra, direction Frank Black: KGO, KHQ, KOMO, KGW, KFI

7—Stromberg-Carlson Program: Rochester Civic Orchestra, direction Guy Fraser Harrison; Lucille Johnson Bigelow, harpist, guest artist: KGO, KHQ, KOMO, KGW, KFI, KFSD, KTAR

Lucille Johnson Bigelow, harpist, will be the featured soloist with the Rochester Civic Orchestra. Guy Fraser Harrison, conductor of the 50-piece orchestra heard regularly on this program, will give interpretation of the Scherzo and Waltz movements from Chabrier's "Pastoral Suite,"

"The Last Spring" by Grieg and "Boude de Nuit" by Wittkowski.

7:30—Empire Builders: Dramatic sketch with Harvey Hays; Lucille Husting and Don Ameche; orchestra, direction Josef Koestner: KGO, KHQ, KOMO, KGW, KECA, KFSD, KTAR

8—Amos 'n' Andy: KGO, KHQ, KOMO, KGW, KECA, KFSD

8:15—Tom Mitchell, the Rainier Rickey Man: KGO

Popular songs will hold sway on the ether lanes when Tom Mitchell, the Rainier Rickey Man, takes to the air with his program tonight.

8—Rudy Seiger's Shell Symphonists: KPO, KFI; KHQ, KOMO, KGW 8:15 to 9 p.m.

8:30—Alvino Rey, guitarist, KGO

9—Adventures of Sherlock Holmes: Dramatic sketch with Richard Gordon, Leigh Lovell; Joe Bell, narrator: KGO, KHQ, KOMO, KGW, KFI, KFSD, KTAR

9:30—Pacific National Singers: Mixed octet, direction Emil Polak: KGO

Described as "a quartet of delicious harmony," the music of the Garden Scene from Gounod's immortal "Faust" will be sung by four of the Pacific National Singers. Barbara Blanchard, soprano, will assume the role of Marguerite. The part of Faust, the philosopher who sold his soul to Mephistopheles for a regained youth, will be sung by Myron Niesley, tenor. Eva Gruninger Atkinson's contralto voice will be heard in the role of Martha. Mephistopheles will be interpreted by Everett Foster, baritone.

10—Musical Echoes: Gall Taylor, soprano; orchestra, direction Joseph Hornik: KGO, KECA

10:30—Yr Frien's Scotty, the Sagebrush Philosopher: KGO, KOA

10:45—Walter V. Ferner, 'Cellist; Charles Hart, accompanist: KGO, KOA

Frans Liszt's oft-played "Dream of Love" is to be given as a 'cello solo by Walter V. Ferner at the opening of his recital.

11 to 12 midnight—Laughner-Harris Hotel. St. Francis Dance Orchestra: KGO, KGW, KFI

535.4 Meters KTAB Garfield 4700
560 Kcys. 1000 Watts
Assoc. Broadcasters, Oakland, Calif.

7 A.M.—Cuckoo Club with Frank Wright

8—Popular recordings

8:30—Morning Moods

9—Morning Prayer Hour

9:30—Studio program, Dr. J. Douglas Thompson

10—Household Hour, Alma La Marr

10:30—Dr. B. L. Corley

10:50—Program of recordings

11—Artists Vignettes

11:15—Program of recordings

11:30—Mid-day musical notes

12:15 P.M.—Dr. McLain

12:30—Latin-American program

1—Chapel of Chimes organ

1:30—Dr. Campbell's program

1:45—Popular records

2:15—Masters Album

3—"Tunes of the Times"

3:30—The Classic Interlude

4—Popular recordings

4:30—Short story course, Samuel Dickson

5—Program of recordings

5:15—Frank Wright

5:30—Dr. J. Douglas Thompson

6—Miniature Masterpieces

6:30—Chapel of Chimes organ

7—Calendar of the Air, UBC

7:30—Hughes Paper of the Air, UBC

7:45—Organ recital

8—Seven Seas

8:30—Dramatic program

9—Musical Gems, UBC

10—"Moment Musical"

11 to 1 A.M.—Jimmie Kendrick's Night Owls

491.5 Meters KFRC Prospect 0100
610 Kcys. 1000 Watts
Don Lee, Inc., San Francisco, Calif.

7 A.M.—Seal Rocks broadcast; steers

8—Program of recordings

8:15—The Madison Singers, CBS

8:30—Recordings

8:45—Three Modern Maids, CBS

9—Recordings

9:15—Rita Murray talk

9:30—Feminine Fancies, CDLBS

10:30—Wyn's Daily Chat

11—Libby, McNeill & Libby program

11:10—News items

11:15—National Biscuit Company presentation, CBS

11:30—American School of the Air, CBS

12 noon—Sherman Clay concert

1—Radio Listening Contest, CBS

1:15—Closing New York stocks

1:20—News items

1:30—Wardman Park Hotel orch., CBS

2—Happy Go Lucky Hour, CDLBS

3—Colonial Dames Beauty talk

3:15—Gordon Kibbler's orchestra, CBS

3:30—Melodear Musketiers, CBS

3:45—Something About Everything and recordings

4—Current Events, H. V. Kaltenborn

4:15—St. Moritz Orchestra, CBS

4:30—"We Girls," Clark Sisters, CDLBS

4:40—"Steamboat Bill"

4:50—Town Topics

5—"Mac" and his Mountain Cabin, DLBS

5:30—"Adventures of Black and Blue," DLBS

5:45—News items

6—"The Three Bakers," CBS

6:30—An evening in Paris, CBS

7—Robert Burns Panatela program, CBS

7:30—"Adventures of Don Amalio," CBS

8—Golden State Blue Monday Jamboree

10—Schwartz Gincer Band

10:15—Anson Weeks' orchestra, DLBS

11—Earl Burnett's orchestra, DLBS

12 to 1 A.M.—Dance music

483.6 Meters KGW Atwater 2121
620 Kcys. 1000 Watts
Morning Oregonian, Portland, Ore.

6:30 A.M.—Devotional services

6:45—Louie's Hungry Five

7—Morning Appetizers

7:15—Louie's Hungry Five

7:30—Start of the Day, NBC

8—Shell Happytime, NBC

9—Vermont Lumberjacks, NBC

9:15—Cooking school

9:45—The Entertainers, NBC

10—S & W Prince of Pep, NBC

10:15—Josephine Gibson, NBC

10:30—Woman's Magazine of the Air, NBC

11:30—Julia Hayes

11:45—Masterworks

12:15 P.M.—Western Farm and Home, NBC

1—Town Crier

1:30—School of the Air, NBC

2—Maltine story program, NBC

2:30—NBC Matinee

3—What's in a Name?, NBC

3:15—Mormon Tabernacle, NBC

3:30—Esbencott program

3:45—Parisian quintet

4—Old Fashion Mill organ

4:15—The World Today

4:30—Organ and piano

5—How's Business?, NBC

5:15—Movie Club

5:30—Piano Capers, NBC; Talk

6—Maytag Orchestra, NBC

6:30—General Motors Family Party, NBC

7—Stromberg-Carlson, NBC

7:30—Empire Builders, NBC

8—Amos 'n' Andy

8:15—Shell Symphonists, NBC

8—Adventures of Sherlock Holmes, NBC

9:30—Fireside Hour

10—Campus Queens

10:30—The Oakleys

10:45—RKO revue

11:15—Dance orchestra

12 to 1 A.M.—Music Box theatre organ

340.7 Meters KLX Laks. 6000
880 Kcys. 500 Watts
Tribune Pub. Co., Oakland, Calif.
 7 A.M.—Exercises and entertainment; New York stocks
 8—Charles T. Besserer, organist
 8:30—Jean Kent
 9—Modern Homes period
 9:30—Clinic of the Air
 10:15—San Francisco stocks; weather
 10:30—Recorded program
 10:45—Beleo talk
 11—Classified adv. hour
 12 noon—Jack Delaney and his band
 1—Jean's Hi-Lights
 2—Recordings; stocks
 2:45—Edgar Russell
 3:15—Opportunity Hour
 4:15—Charlie Warner and Dorothy Graham
 4:30—Brother Bob's Club
 5—Helen Parmelee, pianist
 5:15—Al Machado, steel guitar
 5:30—Jean Wakelin and Johnny Scott
 6—Hotel Oakland concert duo
 7—News items
 7:30—Gene Charls and Bob Allen
 7:45—Helen Wegman Parmelee, pianist
 8—Three Happy Hayseeds
 8:30—Faunt's Theater of the Air, "The Unseen Hand"
 9—Oakland School Department program
 9:30—Will R. Hill in 'Neath the Old Hanging Lamp
 10 to 11 P.M.—Dance program

508.2 Meters KHQ Main 5383
590 Kcys. 1000 Watts
Louis Wasmer, Inc., Spokane, Wash.
 7 A.M.—"Town Cryer"; "News Flashes"
 7:30—Start o' Day, NBC
 8—Shell Happytime, NBC
 9—Vermont Lumberjacks, NBC
 9:15—Walt and Norman, popular duo
 9:45—Fitch recorded program
 10—Charlie Wellman, S & W "Prince of Pep"
 10:15—Josephine Gibson, food talk, NBC
 10:30—Woman's Magazine of the Air, NBC
 11:30—Dina-Mite food talk
 11:45—Bell organ recital
 12 noon—Club Bulletin
 12:15—Western Farm and Home Hour, NBC
 1—Dental Hygiene feature soprano
 1:15—Farm Seed talk
 1:30—Pacific Coast School of the Air, NBC
 2—Studio Parade
 3—Musical comedy and light opera
 3:30—Motor Pleasure dance orchestra
 3:45—Paint o' Mine Hill Billies
 4—Service Hour
 5—How's Business, NBC
 5:30—Notebook dance tunes
 5:45—Health hints, organ concert
 6—The Maytag Orchestra, NBC
 6:30—General Motors Family Party, NBC
 7—Rochester Symphony Orchestra, NBC
 7:30—Empire Builders, NBC
 8—Amos 'n' Andy, NBC
 8:15—Rudy Selger's Shell concert, NBC
 8—Adventures of Sherlock Holmes, NBC
 9:30—Walt & Norman popular duo
 9:45—Marian Boyle, pianist
 10—Bridge game
 10:30—Recorded program
 11 to 12—The Best Steppers dance

319 Meters KOIN Atwater 3333
940 Kcys. 1000 Watts
KOIN Incorporated, Portland, Oregon
 6 A.M.—KOIN's Klock
 7:30—The Early Birds
 8—Piano Gazette
 8:30—International Kitchen
 8:45—Peter Pan program, CBS
 9—Merrymakers
 9:30—Feminine Fancies, DLBS
 10—Melodians
 10:30—Polly and Paul's Mystic Grah Bag
 11:15—National Biscuit program, CBS
 11:30—American School of the Air, CBS
 12 noon—Rose City Beavers

12:30 P.M.—Sunshine Feature
 1—Radio Listening Test, CBS
 1:15—Hostess of the Air
 2:30—Cuckoo Club
 3—Newspaper of the Air
 5—Studio features
 5:30—Prize Kiddle Club
 6—The Three Bakers, CBS
 6:30—Evening in Paris, CBS
 7—Panatella program, CBS
 7:30—Adventures of Don Amalzo, CBS
 8—The Bobemians
 8:30—Brevelles—Blue Diamonds
 9—Blue Monday Jamboree, DLBS
 9:30—Westerner's Musical Revue
 10:30—Dance music, DLBS
 10:45—McElroy's Greater Oregonians
 11 P.M.—McElroy's Greater Oregonians
 12 to 1 A.M.—Merry-GO-Round of the Air

440.9 Meters KPO Garfield 8300
680 Kcys. 5000 Watts
Hale Bros., Chronicle, San Francisco
 7:30 A.M.—Quaker Oats "Start o' the Day"
 8—Shell Happytime, by Hugh Barrett Dobbs
 9—Debbie's Birthday Party
 9:30—Community Chest program
 9:45—Organ recital, George Nykilek
 10:15—Helen Gordon Barker, art talk
 10:30—Woman's Magazine of the Air, NBC
 11:30—Julia Hayes, talk
 11:45—National Macaroni Mfgs. Assoc.
 12 noon—Time signals, Scripture reading
 12:05 P.M.—Snapshots, programs in miniature
 1—Harold Small, book review
 1:15—KPO Harmonizers
 1:30—Pacific Coast School of the Air, NBC
 2—Who Cares!
 2:35—Ye Towne Cryer
 3—What's in a Name?
 3:15—Mormon Tabernacle, NBC
 3:45—Parisian Quintette
 4:15—Calif. State Chamber of Com. talk
 4:30—Durant program
 4:40—Acolian Trio
 5:30—Date Book, by Stuart Strong
 5:45—News digest, "Scotty" Mortland
 6—Organ recital, George Nykilek
 6:15—Ceel and Sally for S. & W.
 6:30—Judge Alden Ames, of San Francisco Municipal Court talk
 6:45—Henry Starr, the 16—40 Boy
 7—North Americans
 8—Shell Symphonists program, NBC
 9—Phoenix Hosiery program
 9:15—Baker Chocolate program
 9:30—Auggie Schultz's Hayseed Orchestra
 10—Jesse Stafford's dance orchestra
 11 to 12 midnight—Midnight Melodists

220.4 Meters KGER Phone: 632
1360 Kcys. 1000 Watts
C. M. Doby, Long Beach, Calif.
 6 A.M.—Records, news, weather
 7—Sunshine Club
 7:30—Silent one hour
 8:30—Madame Lazalle
 9:15—Happy Mammy Jiny
 9:30—Dental clinic of the air
 10—Morning Peppers orchestra
 10:30—Polly and Gene, skit
 10:45—Beauty chat
 11—Billy Van
 11:30—Radio varieties
 12:30 P.M.—Silent two hours
 2:30—Legends of all Nations; Helene Smith, pianist, and Joe Bjorndahl, baritone
 3:30—Songs of the Islands
 4—Los Angeles Record news brevities
 4:15—Studio brevities
 4:30—Dick Dixon, organist
 5—Em and Tim
 5:15—Jack and his Bachelor Boys
 6—Off the Air
 7:30—News digest, UBC
 7:45—Old Chestnuts revue, UBC
 8—Studio musicale
 8:30—Long Beach Prosperity program
 10—Studio musicale
 11—Dick Dixon, organist

243.8 Meters KYA Prospect 3456
1230 Kcys. 1000 Watts
Pac. Broadcast. Corp., San Francisco
 7 A.M.—Drury's Daily Show
 7:30—Sweet and Low
 8—A Word of Cheer
 8:15—Metropolitan Hour
 9—Mahlon Dolman
 9:30—Popular melodies
 9:45—Revue (recordings)
 10—Sunshine Hour: George Taylor, Greta Gahler, Clem Kennedy, Jimmy Mooseley, Adele Burian, "The Melodizers"
 11—Phillips Dough Boys
 11:15—Dance melodies
 11:30—Health talk, Dr. Bond
 11:45—The Baldwin Melody Girl
 12 noon—Newscasting
 12:15—Calif. Parent Teachers Association
 12:30—Light opera airs
 1—Cal King's Country Store
 1:30—George Nickson, tenor
 1:45—"The Home Towne," talk
 2—Bajah Lipp
 2:30—Dollo Sargent, organist
 3:15—Health talk, Dr. Corley
 3:30—Dex program
 3:45—Album Airs
 4—Philosopher
 4:15—Novelty orchestra
 5—Metropolitan hour
 6—Revue; recordings
 6:30—Dance melodies
 6:45—Stock Yard prices and quotations
 6:50—Popular hits
 6:55—The Whitney Letter
 7—KYA Novelty Trio
 7:15—Les Poy
 7:30—Frank DuBord in "Blue Moods"
 7:45—Clem Kennedy and Adele Burian
 8—Judge Frank T. Deasy
 8:15—Gene Sullivan, baritone and Mary Atkinson, soprano
 8:30—Crossroad Serenaders, Kevin Ahern, tenor
 9—"Harper's Corners," presented by KYA Players
 9:15—Moonlight Troubadours: Sidney Dixon, George Nickson, Gene Sullivan
 9:45—Dr. Good Cheer, Geo. Nickson, soloist
 10—Gustavus H. Smith, organist
 10:45—Jimmy Mooley in person
 11 to 12 midnight—Paul Kelli's dance orchestra

468.5 Meters KFI Westmore 0337
640 Kcys. 5000 Watts
Earle C. Anthony, Inc., Los Angeles
 7:30 A.M.—Opening market reports
 7:45—Start o' the day, NBC
 8—Shell Happy Time, NBC
 8—Helpful Hints, Bea Kilmer
 9:30—Chester Foster Rand, tenor
 10:15—Josephine Gibson, speaker, NBC
 10:30—Woman's Magazine of the Air, NBC
 11:45—French lesson
 12 noon—Department of Agriculture
 12:15—Federal and state market reports
 12:30—Off the Air
 2—Mallite story program, NBC
 2:30—Winnie Moore, Nomad novelist
 2:45—Eleanor Autrey, ballads
 3—Book review
 3:30—Masked minstrels
 4—KFI-KECA Editorial Review
 4:15—Big Brother
 4:45—Betty Burke, piano and songs
 5—The Story Man
 5:30—Dr. Myers, care of the teeth
 5:45—Stock market reports
 6—James Anderson, baritone
 6:30—General Motors Family Party, NBC
 7—Stromberg-Carlson program, NBC
 7:30—"Roaming through Songland"
 8—Shell Symphonists, NBC
 8—Adventures of Sherlock Holmes, NBC
 9:30—"D-17, Emperor"; James Carden & cast
 10—Tom Terriss, "Vagabond Movie Director," and concert orchestra
 11 to 12 midnight—Hotel St. Francis dance orchestra, NBC

322.4 Meters KFWI Franklin 0200
930 Kcys. 500 Watts

Radio Entertainments, San Francisco
 7 A.M.—Eye-opener program
 7:45—Cressy Ferris, pianist
 8—Silent period
 9—Slogan contest
 9:30—Dr. J. C. Campbell
 9:45—Records and announcements
 10:15—Bellevue Hotel program
 10:30—Dr. Linebarger, Health talk
 10:50—Items of Interest
 11—Goodloe Gilmer's Journeys
 11:15—Sherman Clay concert
 12:15 P.M.—Walkathon roll call
 12:20—Records and announcements
 12:45—Slogan contest
 1:30—Silent period
 6—Dinner dance music
 6:15—Walkathon
 6:25—Dinner dance music
 7—Judge Matthew Brady
 7:15—Bellevue Hotel program
 7:30—Silent period
 8:30—Carmencita Saucedo, soprano, and Jose Saucedo, pianist
 8:55—Downtown Association speaker
 9—Cadillac Lunch Rooms program
 9:15—Planologue by Nadine Christ
 9:30—Walkathon
 10—Maryland Merkeley, vocalist
 10:15—Studio novelty
 10:30—Bit of Melody Boys
 11—Recorded program
 12 to 1 A.M.—Sherman Clay Midnight Classics

254.1 Meters KEX Atwater 3111
1180 Kcys. 5000 Watts

Western, Broad. Co., Portland, Ore.
 6 A.M.—'Start Yo' Day with Lee'
 7—White Wizard
 7:15—Morning Serenaders; news
 7:45—Family Altar hour
 8:30—Organ concert
 9—Morning Devotionals, NWBS
 9:15—Julia Hayes, talk
 9:45—Billie Landers, blues singer
 10—Glen Eaton, tenor
 10:15—Robert Monson, tenor
 10:30—The Radio Boy Friends
 11—Meadow Larks Orchestra
 11:15—The Song Bag
 11:45—The Professor and his Dream Girl
 12 noon—Weather reports
 12:05—Happy Hour Girls Orchestra
 12:30—Mid-day Musicales, NWBS
 1:05—The Merry Motorists
 1:15—Dental Clinic of the Air
 1:45—Jean Kantner, baritone
 2—Mardi Gras, NWBS
 3—Tune Chasers
 3:30—'Smilin' Sam from Alabama'
 3:45—Tea Time Tales
 4—Concert ensemble
 4:15—Juvenile program
 4:45—Theater Review, Dean Collins
 5—Silent period
 8—Salem Orchestra
 8:15—Oregon Legislature proceedings
 8:30—Dancing Feet, NWBS
 8:45—Lord Banquet
 9—Montaville Flowers, lecture
 9:30—Wrestling bouts
 10:30—Bits of harmony
 11—The White Wizard
 11:15—Organ; Chet Cathers, baritone
 12 to 1:30 A.M.—Midnight Revelers

204 Meters KGA Main 3434
1470 Kcys. 5000 Watts

NW. Broad. System, Spokane, Wash.
 6:45 A.M.—Early Birds; news
 8—Orion; Warren Wright
 9—Morning devotionals, NWBS
 9:15—Mary, NBS
 9:45—Billie Landers, blues singer
 10—Glen Eaton, tenor
 10:15—Robert Monson, tenor
 10:30—The Radio Boy Friends
 11—Meadow Larks Orchestra
 11:45—Professor and his Dream Girl

12 noon—Request program

12:30—Mid-day musicale, NBS
 1—Marshall Sohl, tenor; Betty Andersen, soprano
 1:15—Dental Clinic of the Air
 1:45—Jean Kantner, baritone
 2—Mardi Gras, NWBS
 3—Organ; Geneva Brown, soprano
 3:30—'Smilin' Sam from Alabama'
 3:45—Tea Time Tales
 4—Concert Ensemble; Geneva Brown, soprano
 5—Ken Stuart's Sports Review
 5:15—Uncle Frank's Story Hour
 5:30—Sing Something Simple
 5:45—Billie Landers, blues singer
 6—The Melody Musketiers
 7—Dream Melodies, NWBS
 7:30—Orchestra; Jean Kantner, baritone
 8—Northwest Revue, NWBS
 8:30—Dancing Feet, NWBS
 9—Montaville Flowers, lecture
 9:30—Wrestling Bouts
 10:30—Bits of Harmony
 11—Organ; Chet Cathers, baritone
 12 to 1 A.M.—Request recordings

322.4 Meters KROW Glenc. 6774
930 Kcys. 1000 Watts

Educa. Broad. Corp., Oakland, Calif.
 8 A.M.—Wade Forrester's Health Hour
 8:30—Recordings
 9—Silent period
 1:30 P.M.—Two boys from the Sunny South
 1:45—Recordings
 2—"Music Memories," Harriett Poole
 2:30—KROW Harmony Duo
 3—KROW Shopping Hour, Dorothy Adams; Sheila Moore, soprano; Madeline Stryer, violinist; Harriett Poole, pianist; Frances Raymon, accompanist
 4—George Alexander, baritone; Frances Raymon, pianist
 4:20—Union Mutual Life program
 4:30—"Piano Classics" by Harriett Poole
 4:40—Musical Thoughts, Nola Starr; Frances Raymon, accompanist
 4:45—Marilyn Grace
 5—Wade Forrester's Hour of Sunshine. Health and Happiness
 6—Silent period
 7:30—Dr. Parker
 7:45—LaVida Mineral Water program
 8 to 8:30 P.M.—The California Cowboys: Bill Simmons, Yodeling Cowboy; Chuck Darling, harmonica; Red Hildebrand, accordion; Ted Wolff, fiddler

236.1 Meters KOL Elliott 4466
1270 Kcys. 1000 Watts

Seattle Broadcast. Co., Seattle, Wash.
 11:15—Ida Bailey Allen, CBS
 11:30—American Air School, CBS
 12 noon—Columbia Balon Orchestra, CBS
 12:30—Ann Leaf, CBS
 1—Radio Listening Test, CBS
 1:15—P. T. A. program
 1:30—Wardman Park Hotel orchestra, CBS
 2—Happy-Go-Lucky Hour, DLBS
 3—Harriet Links
 3:15—Gordon Kibler's orchestra, CBS
 3:30—The Melody Musketiers, CBS
 4—Current Events, CBS
 4:15—Recorded program
 4:30—Service Period
 4:45—Recorded program
 5—Alcado Jingles
 5:15—Seattlelight, Joe Roberts
 5:30—Studio program
 6—Three Bakers, CBS
 6:30—Evening in Paris, CBS
 7—Panatela program, CBS
 7:30—Adventures of Don Amalzo, CBS
 8—Joe Waterman
 8:05—Morton Downey, CBS
 8:15—Three Graces
 8:30—Fletcher Henderson's orchestra, CBS
 9—Blue Monday Jamboree
 10—Royal Blue Boy
 10:15—Anson Weeks' dance orchestra
 11—Earl Burnett's dance orchestra
 12 midnight—Sign off

325.9 Meters KOMO Elliott 5890
920 Kcys. 1000 Watts

Fisher's Blend Station, Inc., Seattle
 6:55 A.M.—Inspirational service
 7—Organ recital
 7:30—Quaker Oats Start o' the Day, NBC
 8—Shell Happytime, NBC
 9—Vermont Lumberjacks, NBC
 9:15—Helpful Hints to Housewives
 9:45—Way to a Man's Heart
 10—Charlie Wellman, S & W Prince of Pep, NBC
 10:15—Josephine Gibson food talk, NBC
 10:30—Woman's Magazine of the Air, NBC
 11:30—Farm talk and vocal recital
 11:45—Prudence Penny talk
 12:15 P.M.—Western Farm and Home Hour, NBC
 1—Pine-A-Rol Products, Helen Andrews
 1:15—Univ. of Wash. Extension Course
 1:30—Pac Coast School of the Air, NBC
 2—Variety Hour
 3—Teacup Philosopher
 3:15—Tabernacle Choir and Organ recital, NBC
 3:45—Popular orchestra and vocalists
 4:15—The World Today, NBC
 4:45—Fifteen minutes in the Nation's Capital, NBC
 5—How's Business?, NBC
 5:15—Studio program
 5:30—Concert trio
 5:50—Stock market summaries
 6—Maytag Orchestra, NBC
 6:30—Gen. Motors Family Party, NBC
 7—Stromberg-Carlson concert, NBC
 7:30—Empire Builder, NBC
 8—Amos 'n' Andy, NBC
 8:15—Rudy Selger's Shell Symphonists, NBC
 9—Adventures of Sherlock Holmes, NBC
 9:30—Mozart Concert Hour
 10:30—Vocal ensemble
 11—News flashes
 11:10—Varsity Vagabonds
 12 to 12:30 A.M.—Organ recital

239.9 Meters KFOX Phone: 672
1250 Kcys. 1000 Watts

Nichols & Warinner, Long Beach, Cal.
 5 A.M.—The Early Bird
 7—Hello Everybody
 7:15—Early News Items
 7:45—Novelty musical numbers
 7:50—Bright and Early Hour
 8:20—Musical program
 9—Mae Day Beauty Talk
 9:10—Musical program
 9:30—Clarence Crary with Duo Art
 9:40—Orchestra music
 10—Kaal Hawaiian Trio
 10:30—Organ recital, Vera Graham
 11—Jay Johnson and his Accordion
 11:15—Rolly Way
 11:30—News reports
 11:45—Cline and his Harmonica
 12 noon—Air Raiders
 12:30—Silver Slipper orchestra
 1—Hawaii program
 1:30—Silver Slipper Orchestra
 2—Three Aces
 2:15—Pipe Dreams
 2:30—Able & Ezra
 2:45—Three Vagabonds
 3—Surprise Matinee
 3:30—Rural Free Delivery
 4—Late news reports
 4:15—Old time hymns
 4:30—Rolly Way
 5—Len Nash and his Country Boys
 5:45—The Professor and his Dream Girls
 6—Over at Mart's House
 6:30—Percy Prunes
 6:45—Bill & Coo
 7—Schoolhouse program
 8—Kelly Kar Variety Program
 8:30—Harmonious Suggestions, Dr. Rausch
 9—Silver Slipper Orchestra
 9:30—Ghost House
 10—Madame Zucca's
 11—Majestic Ballroom
 12—Silver Slipper orchestra
 1 to 3 A.M.—The Knight Hawk

499.7 Meters KFSB Franklin 6353
600 Kcys. 1000 Watts
Airfan Radio Corp., Ltd., San Diego
 7:30 A.M.—Quar'er Start o' the Day, NBC
 8—Morning musicale
 9—Good Cheer
 9:15—Amy Lou Shopping Hour
 10—Charlie Wellman, S & W Prince of Pep,
 10:15—Josephine Gibson, talk, NBC
 10:30—Woman's Magazine of the Air, NBC
 11:30—California Federation of Women's
 Clubs, NBC
 12 noon—Jamie Erickson, organ program
 12:15—Western Farm and Home, NBC
 1—Hotel Sir Francis Drake Orchestra, NBC
 1:30—Pac. Coast School of the Air, NBC
 2—Maltine Story program, NBC
 2:30—French lesson
 3—Studio program
 3:15—Mormon Tabernacle Choir, NBC
 3:45—Radio Dental Clinic
 4:15—The World Today, NBC
 4:30—Studio program
 5—How's Business, NBC
 5:15—Studio program
 5:30—Organ program
 6—Radio Ralph
 6:10—News items
 6:30—Dinner music
 7—Stromberg-Carlson, NBC
 7:30—Empire Builders, NBC
 8—Amos 'n' Andy, NBC
 8:15—Ted Nauman, baritone
 8:30—Lord Banquet (recorded)
 8:45—Calliste Konant Hudson
 9—Adventures of Sherlock Holmes, NBC
 9:30—Political talk
 9:45—McAleer Melodists
 10 to 12 midnight—Dance Music

361.2 Meters KOA York 5090
830 Kcys. 12,500 Watts
General Electric Co., Denver, Colo.
 1—Hotel Cosmopolitan Orchestra
 2—The Maltine Story
 2:30—A Recipe a Day
 2:35—Memories; the Musical Four
 3—Colorado Sunshiners
 3:15—Mormon Tabernacle Choir and Organ
 3:45—David Eلسenberg, concert violinist
 4—Stock market, dairy, weather reports and
 time signal
 4:15—The World Today
 4:30—Phil Cook, the Quaker Man
 4:45—Farm Question Box
 5:30—Hotel Cosmopolitan Orchestra
 6—The Maytag Orchestra
 6:30—General Motors program
 7—Stromberg-Carlson program
 7:30—Empire Builders
 8—Amos 'n' Andy
 8:15—Supreme Serenaders
 8:45—Henry Busse and his orchestra
 9—Adventures of Sherlock Holmes
 9:30—The Nightcappers
 10:15—Musical Echoes
 10:30—Yir Frien' Scotty
 10:45 to 11—Walter Ferner, cellist

265.3 Meters KSL Wasatch 3901
1130 Kcys. 5000 Watts
Radio Service Corp., Salt Lake City
 2—Maltine Story program, NBC
 3—KSL Kiddies' Klub
 3:30—Ye Olde Towne Cryer
 4:30—Quaker Man, NBC
 5—How's Business, NBC
 5:15—Pennzoll program, NBC
 5:30—Informal music
 5:45—Federation of Labor
 6—Maytag Orchestra, NBC
 6:30—General Motors Family, NBC
 7—Western Concert Hour
 7:30—Empire Builders, NBC
 8—Amos 'n' Andy, NBC
 8:15—The Jewel Box
 8:45—Radio and television institute
 9—Adventures of Sherlock Holmes, NBC
 9:30—Utah advertisers
 10—Musical Variations
 11 to 12 midnight—Organ recital

CBS

Columbia Broadcasting System

8:15 A.M.—The Madison Singers, musical
 program by mixed quartet, KMJ, KOL,
 KFPY, KFRC
 8:30—Uneda Bakers, KMJ, KOL, KFPY,
 KDYL, K LZ
 8:45—Three Modern Maids, musical program
 by female trio, KOL, KFPY, KOIN, KFRC
 9—Paul Tremaine and his Yoeng's Rest-
 aurant Orchestra, KOL, KVI, KFPY, K LZ
 11:15—National Biscuit Co., KOL, KVI,
 KFPY, KOIN, KFRC, KHJ, K LZ
 11:30—American School of the Air, "The
 Railroad," KMJ, KOL, KVI, KFPY, KOIN,
 KFRC, KHJ, K LZ
 12 noon—Columbia Salon Orchestra, Emery
 Deutsch, conductor, KOL, KVI, KFPY, K LZ
 12:30—Ann Leaf at the Organ, with Frank
 Ruhl, tenor, KOL, KVI, KFPY, K LZ
 1—Radio Listening Post, KMJ, KOL, KVI,
 KFPY, KOIN, KFRC, KHJ, KDYL, K LZ
 1:15—U. S. Army Band, KFPY, KHJ, K LZ
 1:30—Wardman Park Hotel Orchestra, KOL,
 KVI, KFPY, KFRC, K LZ
 2—Gypsy Music Makers, K LZ
 2:30—Virginia Arnold, pianist, K LZ
 2:45—Tony's Scrap Book, conducted by An-
 thony Wons, K LZ
 3—Gordon Kibbler's Fulton Royal Orches-
 tra, KMJ, KOL, KFPY, KFRC, KHJ, K LZ
 3:30—The Melody Musketees, KMJ, KOL,
 KFPY, KFRC, KHJ, K LZ
 4—Current Events, H. V. Kaltenborn, KOL,
 KVI, KFPY, KFRC, K LZ
 4:15—St. Moritz Orchestra, KFPY, KFRC,
 K LZ
 6—The Three Bakers, Leo Reisman's Or-
 chestra, with Gordon Cross, tenor; Gibson
 Noland, tenor; and Glenn Cross, baritone.
 KMJ, KOL, KFPY, KOIN, KFRC, KHJ,
 KDYL, K LZ
 6:30—An evening in Paris, KOL, KOIN,
 KFRC, KHJ
 7—Robert Burns Panatela program, Gur
 Lombardo's Orchestra with "The Lady in
 the Smo'ee," KOL, KFPY, KOIN, KFRC,
 KHJ, KDYL, K LZ
 7:30—Don Amalzo, KNX, KMJ, KOL, KFPY
 KOIN, KFRC, KHJ, KOL, KDYL, K LZ
 8—Morton Downey with Leon B-lasco and
 his orchestra, KFBK, KOL, KFPY, K LZ
 8:30—Ben Bernie and his orchestra, KFBK
 KOL, KFPY, K LZ

326 Meters KMTR Holly. 3026
570 Kcys. 500 Watts

KMTR Radio Corp., Hollywood, Cal.
 6 A.M.—"Keep Smiling"; records
 7—Tom Murray's Hill Billies
 8—Stock quotations
 8:05—Organ recital, Harold Curtis
 9—Time signals
 9:01—Mildred Kitehen, home economics
 9:15—"Varieties"; records
 11:45—Public and city officials
 12 noon—World in review
 12:15—Prosperity hour
 1:15—Andy's Oregon Lumber Jacks
 2:15—Musical Interludes, records
 2:30—Harry Geise and Happy Guys
 3:30—Siesta Serenaders
 4:30—Trading post
 5:15—Organ recital, Harold Curtis
 5:45—Radio press reporter
 6—Banjo Boys
 6:30—Ethiopian, Oriental Supper Club
 7—Rhythmic Strings
 7:15—Hollywood Sweepstakes
 7:30—Rhythmettes
 7:45—Chamber of Commerce
 8—Kellew Kar Cavaliers
 8:30—Licht classics
 8:45—Dramatic play, Dave Hartford and
 Frances Nordstrom
 9—Justin Johnson's String Ensemble
 9:30—Ted Dahl and his Ten Dollars
 10—Abe Lyman's Danne Orchestra
 10:30—Dance hits
 11—Selected records
 12 to 1 A.M.—"8" Ball and Charley Lum

309.1 Meters KJR Seneca 1515
970 Kcys. 5000 Watts
Northwest Broad. System, Seattle, Wn.

7 A.M.—Morning Revellier; News
 7:45—Organ concert, Warren Wright
 8:45—Thrift Home of the Air
 9—Morning Devotionals
 9:15—Mary from Proctors
 9:45—Billie Landers, blues singer
 10—Glen Eaton, tenor
 10:15—Recorded program
 10:30—The Radio Boy Friends
 11—Meadow Larks Orchestra
 11:30—Julia Hayes program
 11:45—Professor and his Dream girl
 12 noon—World Book Man
 12:30—Mid-day musicale
 1—Marshall Sohl, tenor; Betty Andersen,
 soprano
 1:15—Dental Clinic of the Air
 1:45—Jean Kantner, baritone
 2—Mardi Gras; Ward Ireland, master of
 ceremonies
 4—Organ; Geneva Brown, soprano
 3:30—Smilin' Sam from Alabama
 3:45—Tea Time Tales
 4—Concert Ensemble; Geneva Brown, so-
 prano
 5—Ken Stuart's Sports Review
 5:15—Uncle Frank's Story Hour
 5:30—Health talk
 5:40—Market reports
 5:50—Garden talk
 6—The Red Tops
 6:15—The Melody Musketees; Olive Rey-
 nolds, blues singer; Robert Mosen, tenor
 7—Playlet by Gus Johnson, featuring Grant
 Merrill and Stephanie Lewis and John
 Pearson
 7:30—Philo Storage Battery Co.
 8—Northwest Review
 8:30—Radio and Television Institute
 8:45—Dancing Feet
 9—Montaville Flowers, lecture
 9:30—Wrestling Match; Ken Stuart, an-
 nouncer
 10:30—Bits of Harmony; Mabel Mohrman,
 piano
 11—Organ, Ivan Ditmars; Chet Cathers,
 baritone
 12 to 3 A.M.—Midnight Revellers

333.1 Meters KHJ Vandike 7111
900 Kcys. 1000 Watts
Don Lee, Inc., Los Angeles, Calif.

7 A.M.—Organ recital
 7:30—Hallelujah Hour
 1—Davis Perfection Bread program
 9:15—Beauty talk, Kathleen Clifford
 9:30—Feminine Fancies, KFRC
 10:30—Organ recital
 10:45—Ambassador Hotel Orchestra, CBS
 11—Piano, Schaefer Hat Works
 11:15—National Biscuit Co., CBS
 11:30—American School of the Air, CBS
 12 noon—Biltmore Concert Orch.
 12:30 P.M.—World-wide News
 12:45—Organ recital
 1—Automatic Washer Co., CBS
 1:15—U. S. Army Band, CBS
 1:30—Times Forum
 2—Happy Go Lucky Hour, KFRC
 3—Beauty talk
 3:15—Gordon Kibbler's orchestra
 3:30—The Melody Musketees, CBS
 3:45—Tony's Scrap Book, CBS
 4—Ted White and Nell Larsen
 4:30—Town Topics; News Items
 4:45—The Chili Peppers
 5—"Mac" and his Gang
 5:30—"Black and Blue" detectives, DLBS
 5:45—Ted White and Nell Larsen, DLBS
 6—The Three Bakers, CBS
 6:30—Bourjols, CBS
 7—Guy Lombardo's orchestra, CBS
 7:30—Don Amalzo, CBS
 8—Blue Monday Jamboree
 10—World-wide News
 10:05—Earl Burnett's orchestra
 10:20—Anson Weeks' orchestra
 11—Earl Burnett's dance orchestra
 12 to 1 A.M.—Phantom of the organ

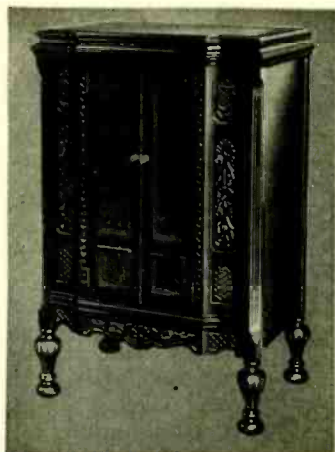

New SPARTON 12 Record
AUTOMATIC Radio-Phonograph

\$325

Complete with tubes



New 1931 SPARTON
Model 410 Junior

\$77.50

Complete with tubes



Only SPARTON has the Musical Beauty of SPARTON

TRIBUTES of technicians and experts, laudations of musical critics, and superlatives of enthusiastic owners all point to one positive conclusion—these new 1931 SPARTON Radios have a new and startling *musical beauty* never before found in any radio. A more satisfying fullness, deep-throated resonance, and incisive intonation plus SPARTON'S traditional realism. New glory to a name already uppermost in achievement. New happiness and inspiration for thousands more of music-loving homes. Hear this amazing *musical beauty* yourself, now, TODAY—at any authorized SPARTON Dealer.

H. R. CURTISS CO.—*Northern California Distributors*
San Francisco—895 O'Farrell St. Oakland—311 Tenth St.



TRADE IN

your old Radio on New 1931
SPARTON Model 737 (at
left). List price, \$199.50, less
\$40 trade-in allowance

\$159⁵⁰

Complete with 10 tubes

SPARTON'S very newest and finest
Equasonne, marvelous 10-tube range and
power, SPARTON incomparable musical
beauty, and other latest 1931 features.
Don't miss this opportunity. See a
SPARTON Dealer TO-DAY.

SPARTON

Radio's Richest Voice'

Cunningham RADIO TUBES

**The Brand
does make
a difference!**

CONCENTRATING our every effort on a single product for the past 16 years, as we have done, has enabled us to build up a national demand for Cunningham Radio Tubes, based on merit and quality. Insist on Cunninghams as initial equipment and for replacement. *1 1 1*

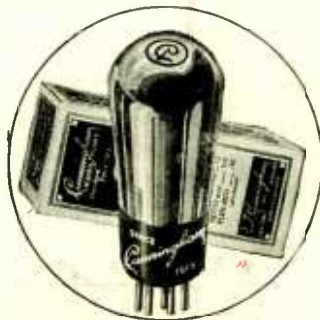

E. T. CUNNINGHAM, INC.

NEW YORK

CHICAGO

SAN FRANCISCO

DALLAS

ATLANTA

TUESDAY Programs

March 3, 1931



Jerry Jermaine
KTAB—10 p.m.



Madelaine O'Brien
NBC—10 p.m.



Anne Olander
KPRC—8:30 p.m.



Ethel Rhinard
KLX—9:30 p.m.

340.7 Meters 880 Kcys. KLX Lake. 6000 500 Watts
Tribune Pub. Co., Oakland, Calif.
7 A.M.—Exercises and entertainment; opening stocks
8—Three Happy Hayseeds
8:30—Jean Kent
9—Modern Homes period
9:30—Y. W. C. A. health exercises
9:45—Campbell's Duarte Beauty program
10—Keva Mattress Co.
10:15—San Francisco stocks; weather
11—Classified adv. hour
12 noon—Jack Delaney and his band
1—Jean's Hi-Lights
2—Recordings; stocks
2:45—Edgar Russell
3:15—Recordings
3:45—Ethel Rhinard, jazz pianist
4—Bookworm
4:30—Brother Bob's Club
5—Helen Parmelee, pianist
5:15—Al. Machado, steel guitar
5:30—Jean Wakefield and Johnny Scott
6—Hotel Oakland concert duo
7—News items
7:30—Harmony Hic Parker and his uke and John Collins and his guitar
8—Art Cavanaugh and his dance band
9—Helen Parmelee, pianist
9:15—Babe and Angelo Castagnola, accordion and guitar
9:30—Ethel Rhinard and Cora Scott
10 to 11 P.M.—Dance program

296.6 Meters 1010 Kcys. KQW Columbia 777 500 Watts
Pac. Agric. Foundation, Ltd., San Jose
9 A.M.—Prosperity Hour
11—Dr. Wade Forrester
12:30—Market reports, weather
1—Hart's Happy Half Hour
1:30—The Friendly Hour
2:30—Dr. Campbell and Dentistry
2:45—Blue Diamond studio program
3—San Jose Radionics Health Talk
3:15—Blue Diamond Studio program
4:30—Story Time
5—Vesper music
5:30—Recordings
6—U. S. D. A. Farm Flashes
6:10—Farm topics discussion
6:20—California State Dept. of Agriculture
6:30—Market reports
6:45—KQW Market Place
7—KQW Evening Radio News
7:15—Electrical talk
7:30—KQW Players
8 to 10 p.m.—You Never Can Tell program

322.4 Meters 930 Kcys. KFWI Franklin 0200 500 Watts
Radio Entertainments, San Francisco
7 A.M.—Eye-opener program
7:45—Cressy Ferra, pianist
8—Slogan contest
8:30—Dr. J. C. Campbell, Dentist
9:45—Records and announcements
10:15—Bellevue Hotel program
10:30—Dr. T. G. Lineberger, Health talk
10:50—Items of interest
11—Silent period
12 noon—Recorded program
12:15—Walkathon roll call
12:20—Records and announcements
12:45—Slogan contest
1:30—Silent period
6—Dinner dance music
6:15—Walkathon
6:25—Dinner dance music
7—Child Guidance Forum, conducted by Miss Cecilia Hardmann
7:15—Bellevue Hotel program
7:30—Silent period
11—Walkathon, Duke Hall, master of ceremonies
12 noon—Recorded program
12 to 1 A.M.—Midnight Classics

394.5 Meters 760 Kcys. KVI Broadway 4211 1000 Watts
Puget, Sound Broad. Co., Tacoma
7 A.M.—Program of recordings
8—DLBS orchestra
9—Paul Tremaine's Orchestra, CBS
9:30—Feminine Fancies, DLBS
10—Mid-morning Melodies
11—The Four Clubmen, CBS
11:30—American School of the Air, CBS
12—Col. Salon Orch., CBS
12:30—Pancho and His Orchestra, CBS
1—Italian Idyll, CBS
1:30—National Student Federation of America program, CBS
2—Happy Go Lucky Hour, DLBS
2—Rhythm Kings, CBS
3:15—Harry Tucker's Orchestra, CBS
3:30—Dental Clinic of the Air
4—The Captivators, CBS
4:15—Oakes Walkathon
4:30—Frederic Wm. Wile, CBS
4:45—To be announced
5:58—Silent
9—Don Lee Studio program
9:30—Hawaiian orchestra
10—Val Valente's Orchestra, DLBS
10:30—Oakes Walkathon
11:30 to 12 midnight—Val Valente's Orchestra, DLBS

322.4 Meters 930 Kcys. KROW Glenc. 6774 1000 Watts
Educa. Broad. Corp., Oakland, Calif.
8 A.M.—Wade Forrester's Health Hour
8:30—Recordings
9—Silent period
11—Charlie Glenn, Grandma's boy
11:30—Organ program, Harriett Poole
1:30 P.M.—Two boys from the Sunny South
1:45—Carol, the Croon-a-tune Girl
2—Music memories, Harriett Poole
2:30—Union Mutual Life program
2:45—Recordings
3—Shopping Hour, conducted by Dorothy Adams: Marlon Thompson, soprano; Madeline Siver, violinist; Frances Raymond, pianist
4—The Microphone Midgets
4:30—Dr. Parker
4:45—Louis and Ivaldi, accordion boys
5—Wade Forrester's Hour of Sunshine
6—Silent period
7:30—The California Cowboys
8—Sports review
8:15—Lecture by Judge Rutherford
8:30—The Ne'er Do Well
9—KROW Smiling Army program; Doc Wells
9:15—The Crooners
9:45—Dorothy Churchill, soprano
10 to 11 P.M.—Fleur De Les dance orchestra

280.2 Meters 1070 Kcys. KJBS Ord. 4148-49 100 Watts
J. Brunton & Sons, San Francisco
6 A.M.—Commuters' Morning Express
7—KJBS Alarm Klok Klub
8—Popular records
8:30—City of Paris Day by Day
8:45—Recorded program
9—Associated Food Stores
9:30—Popular records
10—Art Fadden, pianist
10:30—Santispic Melodies
10:45—The Health Man
11—Shopping with Shirley Dale
11:30—Concert music
12 noon—Organ music
12:30—Luncheon concert
12:45—Flexo program
1—Stock report and records
2—Dell Raymond and Jack Childes
2:30—Program of recordings
2:45—The Melody Girl
3—Trojan War as You Like It
3:15—Recorded program
3:30—Federal Musical Styles
4 to 6 P.M.—Popular records
12:01—Program from Coffee Dan's
12:45 to 6 A.M.—KJBS Owl program

379.5 Mtrs. NBC-KGO Sutter 1920 790 Kcys. 7500 Watts National Broadcast. Co., San Francisco

- 7:30 A.M.—Sunrise Serenaders: Orchestra, direction Edward J. Fitzpatrick: KGO
- 7:30—Quaker Start o' the Day: Setting-up exercises conducted by Hugh Barrett Dobbs: KHQ, KOMO, KGW, KPQ, KFSD; KFI 7:45 to 8 a.m.
- 8—Shell Happytime, conducted by Hugh Barrett Dobbs: KHQ, KOMO, KPQ, KFI, KSL
- 8—Financial Service Program, KGO
- 8:15—Morning Melodies: Orchestra, direction Edward J. Fitzpatrick: KGO
- 8:30—Cross-Cuts of the Day, Dr. Laurance L. Cross: KGO
- 9—Vermont Lumberjacks: Charles Marshall, Ted Maxwell: KGO, KHQ, KOMO, KGW, KECA
- 9:15—Mary B. Murray, recipes: Barbara Blanchard, soprano: KGO, KHQ, KOMO, KGW, KECA, KFSD, KTAR, KOA
- 9:30—Betty Kelly, vocalist; Betty Marino, violinist and Irving Fisher, pianist, KGO; KECA, 9:45 to 10 a.m.
- 10—Color Harmony Program: A. E. Lawrence instrumental trio: KGO, KHQ, KOMO, KGW, KFI
- 10:30—Woman's Magazine of the Air: KGO, KHQ, KOMO, KGW, KPQ, KFI; KFSD, KTAR 11:10 to 11:30 a.m.; KSL, KOA 10:30 to 10:50, 11:10 to 11:30 a.m.
- 11:30—NBC Philharmonic Organ Recital, Paul Carson: KGO, KECA
- 12 noon—Luncheon Concert: Orchestra, direction Joseph Hornik: KGO, KHQ, KECA
- 12:15—Western Farm and Home Hour: "Citrus Thrifts and Their Control," prepared by E. A. McGregor; "On Dairy and Poultry Markets," Frank H. McCampbell, Bureau of Agricultural Economics, R. H. Lamb, director; orchestra, direction Joseph Hornik: KGO, KOMO, KGW, KECA, KFSD; KTAR 12:45 to 1 p.m.
- 1—Pacific Vagabonds: Clarence Hayes, tenor; Coquette, trio; orchestra, direction Mahlon Merrick: KGO, KECA, KFSD, KTAR, KOA; KGW 1:30 to 2 p.m.
- 2—NBC Matinee: Vocal soloists; orchestra, direction Charles Hart: KGO; KTAR 2 to 2:30 p.m.
- 3—Black and Gold Room Orchestra, direction Ludwig Laurier: KGO, KGW
- 3:30—Who's Behind the Name?, Edwin Alger: KGO, KOMO, KGW, KECA, KFSD
- 3:45—Black and Gold Room Orchestra, direction Ludwig Laurier: KGO, KGW
- 4—Voters' Service: "How Can the Government Safeguard the Market Basket," Mrs. Harris T. Baldwin, chairman, Living Costs Committee, National League of Women Voters; interviews, Professor Sumner H. Slichter, Harvard University: KGO, KOMO, KGW
- 4:30—The Vagabonds: Orchestra, direction Mahlon Merrick: KGO
- 5—Paul Wieman's Paint Men: Orchestra and entertainers: KGO, KHQ, KOMO, KGW, KECA, KFSD, KTAR
- 5:30—Bits of Melody: KGO, KGW, KTAR
- 5:45—News Service: KGO, KGW
- 6—McKeason Musical Magazine: Concert orchestra: KGO, KHQ, KOMO, KGW, KECA, KFSD; KTAR
- 6:30—Happy Wonder Bakers: Sigmund Spaeth, master of ceremonies; Singing Violins; male trio; Theodore Metz, composer, guest artist; orchestra, direction Frank Black: KGO, KHQ, KOMO, KGW, KECA
- Theodore Metz, composer of "There'll Be a Hot Time in the Old Town Tonight," which he wrote in the late '80's, will be guest of the Happy Wonder Bakers during a transcontinental broadcast tonight. Sigmund Spaeth, pianist and master of ceremonies, will conduct "musical Guessing Game" as a feature of the half-hour.
- 7—Westinghouse Salute: Ruth Etting, guest artist; Lou Baderman, violinist; male

quartet; orchestra, direction Nathaniel Shilkret: KGO, KHQ, KOMO, KGW, KECA, KFSD, KTAR

- Ruth Etting, one of the outstanding favorites in the popular field of music, Ziegfeld beauty and recording artist, will be presented as the guest artist tonight.
- 7:30—B. A. Rolfe and his Lucky Strike Dance Orchestra: KGO, KHQ, KOMO, KGW, KECA, KFSD, KTAR
- 8—Amos 'n' Andy: KGO, KHQ, KOMO, KGW, KECA, KFSD
- 8:15—Memory Lane: Rural drama featuring Billy Page, Eileen Piggott and Richard Le Grand: KGO, KHQ, KOMO, KGW, KFI, KFSD, KTAR
- 8:45—Sperry Smiles: Lee S. Roberts, pianist; Paul Carson, organist; vocal soloist: KGO, KHQ, KOMO, KGW, KECA, KFSD
- 9—Florsheim Frolic: Anson Weeks and orchestra: KGO, KHQ, KOMO, KGW, KFI, KFSD, KTAR
- Songs of the day that have found a place in the repertoire of the modern dance band compose the program to be offered by Anson Weeks' orchestra. Opening with "Mender of Broken Dreams," a number with lasting qualities, the program continues with "Cupid's Holiday," another worthy offering. Craig Leetch and other members of the orchestra will be heard during vocal refrains.
- 9:30—Hill Billy Boys, KGO
- 10—National Concert Orchestra: Madalaine O'Brien, soprano; Harry Stanton, basso; orchestra, direction Joseph Hornik: KGO, KOA; KGW 10:30 to 11 p.m.
- 11 to 12 midnight—Laughner-Harris Hotel St. Francis Dance Orchestra: KGO, KFI

267.7 Meters KFSG Expos. 1141
1120 Kcys. 500 Watts
Angelus Temple, Los Angeles, Calif.
7 A.M.—Family Altar Hour
8—Silent
10—Sunshine Hour
11 to 12 noon—Organ recital

- 468.5 Meters KFI** Westmore 0337
640 Kcys. 5000 Watts
Earle C. Anthony, Inc., Los Angeles
- 7:30 A.M.—Opening market reports
7:45—Start o' the day, NBC
8—Shell Happy Time, NBC
9—Sadie Nathan, beauty lecture
9:15—Edward Novis, tenor
9:30—Wall Street Journal
9:45—Eleanor Autrey, old-fashioned songs
10—Color Harmony, NBC
10:30—Woman's Magazine of the Air, NBC
11:30—Girls' trio
11:45—English lesson, Ayra Drew
12 noon—Department of Agriculture
12:15—Market reports
12:30—Seeing Southern California
1—Miss Iris and luncheon trio
1:30—Off the air
2:30—Winnie Moore, Nomad Novelist
3—Sally Hill and Ruth Sheldon, songs
3:15—Sylvia's Happy Hour
4—Editorial Review
4:15—Big Brother
4:45—Betty Burke, piano and songs
5—The Story Man
5:30—Quartet, Italian songs
5:45—Stock market quotations
6—George Grandos, popular music
6:15—Molly and Mike
6:30—Harold Spaulding, tenor, and the Purcell Mayer string quintet
7—Arthur Lang, baritone, and concert ensemble
8—Elizabeth Jensen, contra-contralto
8:15—Memory Lane, NBC
8:45—Mel Peterson, Royal Hawaiian
9—Florsheim Frolic, NBC
9:30—Concert orchestra
10—Aeolian organ recital
11 to 12 midnight—Hotel St. Francis Dance Orchestra, NBC

CBS

Columbia Broadcasting System

- 9—Paul Tremaine and his Yoeng's Restaurant Orchestra, KOL, KVI, KFPY, KFRC, KZL
- 11:15—The Four Clubmen, male quartet, KOL, KVI, KFPY, KZL
- 13:30—American School of the Air, KMJ, KOL, KVI, KFPY, KOIN, KFRC, KZL
- 12 noon—Columbia Salon Orchestra, Andre Kostelanets, conductor, KOL, KVI, KFPY, KZL
- 12:30—Pancho and his orchestra, KVI, KFPY, KZL
- 1—Italian Idyll, Vincent Sorey and his orchestra, KVI, KFPY, KZL
- 1:30—Columbia Artists Recital, KOL, KVI, KFPY, KZL
- 2—Rhythm Kings, Nat Brusloff, conductor, KOL, KVI, KZL
- 3:15—Harry Tucker and his Barclay Orchestra, KMJ, KOL, KVI, KFPY, KFRC, KZL
- 4—The political situation in Washington tonight, KFBC, KOL, KVI, KFPY, KFRC
- 5:15—Old Gold Character Readings, Lorna Fandt, KFBK, KOL, KVI, KFPY, KOIN, KFRC, KDYL, KZL
- 5:45—Premier Salad Dressers, Bradford Browne and Al Llewellyn Radio Comedians; with Freddie Rich and his orchestra, KOL, KFPY, KOIN, KFRC, KHJ, KDYL, KZL
- 7—Graybar's Mr. and Mrs.—Events in the lives of Joe and Vi, KMJ, KOL, KFPY, KOIN, KFRC, KHJ, KDYL, KZL
- 7:30—Paramount Public Radio Playhouse, Morton Downey, tenor; Jesse Crawford, organist; Marie Gerard, soprano; William Hain, tenor; Jerry "Close-up" Madison, Screen Chorus; and orchestra directed by Domenico Savino, KNX, KMJ, KOL, KFPY, KOIN, KFRC, KHJ, KZL
- 8—Paul Tremaine and his Yoeng's Restaurant orchestra, KFBC, KMJ, KOL, KFRC, KZL, KHJ
- 8:15—Blue Ribbon Malt Jester, Bichie Craig Jr., KMJ, KOL, KFPY, KOIN, KFRC, KHJ, KDYL, KZL

- 265.3 Meters KSL** Wasatch 3901
1130 Kcys. 5000 Watts
Radio Service Corp., Salt Lake City
6 A.M.—Breakfast Club; timely topics of interest
6:30—Morning Beveries
7—Program—New releases
7:20—New York Stock Market Report and Market Letter
7:30—Z. C. M. I. Special
7:45—Musical Varieties
8—Shell Happytime, NBC
8—Home Economics program
9:30—Program for housewives
10—"A visit with Mrs. Jennie Lee"
10:15 A.M.—Musical program
10:30—Studio program
11:10—Woman's Magazine of the Air, NBC
11:30—Paul Arnold
12 noon—Radio Broadcasters, Inc., program
12:15—Western Farm and Home Hour, NBC
1—Afternoon Concert
2—Miss Dossett
3—KSL Kiddie's Klub
3:30—Ye Old Towne Cryer
4:30 P.M.—Quaker Man, NBC
4:45—"Billikin Pickards," NBC
5—Conoco Transcriptions
5:30—Sponsored program
5:45—News items
5:55—Radio Ralph
6—McKeason Musical Magazine, NBC
6:30—Sponsored program
7—Westinghouse Salute, NBC
7:30—Chevrolet Chronicles
8—Amos 'n' Andy, NBC
8:15—The Harvester and his Merry Millers
8:45—"Romance of Gems"
9—Organ Beveries
9:30—The Aberdeen Miners, male quartet
10—University night
10:30—Playhouse Players present a drama
11 to 12 midnight—Dance music

285.5 Meters KNX Hemp. 4101
1050 Kcys. 5000 Watts
L. A. Evening Express, Los Angeles
 6:45 A.M.—Health exercises and music
 8—Inspirational talk and prayer
 8:15—Late recordings
 8:30—Clinic of the Air
 9:30—Radio shopping news
 9:45—Records
 10—Eddie Albright's family
 10:30—Home economics talk
 11—Recorded program
 1 P.M.—Off the air
 1:30—Eddie Albright, late action
 2—Records and "Jay," the Jingle Man
 2:30—Recordings
 3—The KNX Ensemble
 3:25—Lost and found; stock market reports
 3:30—Musical program
 4—Program of recordings
 4:30—Musical program.
 5—Talk on "Travel"
 5:15—"Brother Ken's Kiddie Hour"
 5:40—Curtain Candy Co.
 5:45—Town Crier's amusement tips
 6—Wesley Tourtelotte, organist
 6:30—The Trojan Trio
 7—Frank Watanabe and Honorable Archie
 7:15—Sam Colow, Paramount song writer
 7:30—Paramount Public Hour
 8—The Plano Twins and accordionist
 8:30—"The Lion Tamers"
 9—KNX Players, directed by Georgia Fifield
 9:30—The Parisian Ensemble.
 10—The Arizona Wranglers and the Sheriff
 11 to 12 midnight—Wesley Tourtelotte, organ recital

319 Meters KOIN Atwater 3333
940 Kcys. 1000 Watts
KOIN Incorporated, Portland, Oregon
 6 A.M.—KOIN's Klock
 7:30—The Early Birds
 8—Plano Galettes
 8:30—International Kitchen
 9—Merry-makers
 9:30—Feminine Fancies, DLBS
 10—Melodians
 10:30—Polly and Paul's Mystic Grab Bag
 11:30—American School of the Air, CBS
 12 noon—Rose City Banners
 12:30—Sunshine program
 1—Hostess of the Air
 2:30—Cuckoo Club
 3—Newspaper of the Air
 5—Organ Melodies
 5:15—Lorna Fantin and Old Gold, CBS
 5:30—Price Kiddie Club
 5:45—Premier Chefs, CBS
 6—Isle of Golden Dreams, DLBS
 6:30—Studio feature
 6:45—Andy and Virginia
 7—Graybar "Joe and Vi," CBS
 7:15—Charles Hamp, CDLBS
 7:30—Paramount Public Radio Revue, CBS
 8—Stew and Pid
 8:15—Richy Craig, CBS
 8:30—General Paint concert, DLBS
 9—Slumber Boat
 9:30—Fights broadcast
 10:30—The Bohemians
 11—Jack and Jill's music
 11:30—Val Valente's orchestra, DLBS
 12 to 1 A.M.—Merry-Go-Round

220.4 Meters KGER Phone: 632
1360 Kcys. 1000 Watts
C. M. Dobyne, Long Beach, Calif.
 6 A.M.—Records
 6:30—News, weather, etc.
 7—Sunshine Club
 7:30—Silent one hour
 8:30—Recorded program
 9:15—Happy Mammy Jinny
 9:30—Dental clinic of the air
 10—Morning Pepsters orchestra
 10:30—Polly and Gene skit
 10:45—Beauty chat
 11—Jubilee quintet
 11:30—Radio Varieties
 12:30 P.M.—Silent two hours
 2:30—Recorded program

2:45—Seeing Southern California
 3:15—Long Beach Municipal Band
 4—News brevities
 4:15—Studio brevities
 4:30—Dick Dixon, organist
 5—Em and Tim
 5:15—Rhythm Rajahs
 6—Silent hour and a half
 7:30—UBC news
 7:45—Manners Family, skit
 8—Billy Van
 8:30—Dramatic program, UBC
 9—Phantoms of Broadway, UBC
 9:30—Olympic Fights, Los Angeles
 10—English Gibson orchestra
 11 to 12 midnight—Dick Dixon, organist

499.7 Meters KFSD Franklin 6353
600 Kcys. 1000 Watts
Airfan Radio Corp., Ltd., San Diego
 7:30 A.M.—Quaker Start of the Day, NBC
 8—Morning Musical
 9—Good Cheer program
 9:15—Mary B. Murray, recipes, NBC
 9:30—Amy Lou Shopping Hour
 10:30—Studio program
 11:10—Woman's Magazine of the Air, NBC
 11:45—Jamie Erickson, organ program
 12:15 P.M.—Western Farm and Home program, NBC
 1—Pacific Vagabonds, NBC
 2—Miss Dossett
 2:30—Organ concert, Dr. H. J. Stewart
 3:30—Who's Behind the Name?
 3:45—Radio Dental Clinic
 4:15—Studio program
 5—Paul Whitehead's orchestra, NBC
 5:30—Sponsored program
 5:45—Late news items
 5:55—Radio Ralph
 6—McKesson Musical Magazine, NBC
 6:30—Sponsored program
 7—Westinghouse Salute, NBC
 7:30—Lucky Strike Orchestra, NBC
 8—Amos 'n' Andy, NBC
 8:15—Memory Lane, NBC
 8:45—Sperry Smiles, NBC
 9—Florsheim Frolic, NBC
 9:30—Studio program
 10—Dance music from Plata Real
 11—Dance music from Kennedy's
 12 to 12:30 A.M.—Dance music from Douglas Cafe

204 Meters KGA Main 3434
1470 Kcys. 5000 Watts
NW. Broad. System, Spokane, Wash.
 6:45 A.M.—Early Birds; news
 8—Organ, Warren Wright
 9—Morning devotionals, NWBS
 9:15—Mary; Artists
 9:45—Eulalia Dean, blues singer
 10—Chet Cathers, baritone
 10:15—Robert Monsen, tenor
 10:30—The Radio Boy Friends
 11—Meadow Larks Orchestra
 11:45—Professor and his Dream Girl
 12 noon—Mid-day request program
 12:30—Mid-day musicale
 1—Betty Andersen, soprano; Marshal Sobel
 1:15—Dental Clinic of the Air
 1:45—Betty Andersen, soprano
 2—Organ concert, Ivan Dittmars
 3:30—Smilin' Sam from Alabam', NWBS
 3:45—Tea Time Tales
 4—Hi-Steppers; Homer Sweetman, tenor
 5—Ken Stuart's Sports Review
 5:15—Uncle Frank's Story Hour
 5:30—Sing Something Simple
 5:45—Billie Landers, blues singer
 6—The Six O'Clock Steppers
 7—Orpheus Ensemble; Betty Andersen, soprano; Hubert Graf, harp
 8—The Easy Chair
 8:15—Busy Fingers, NWBS
 8:30—The Song Exchange
 9—Henri Damski's Venetian Ensemble
 10—Ken Stuart's Sunshine program
 10:30—Organ; Homer Sweetman, tenor; Billie Landers, blues singer
 11—Vic Meyers' Club Victor Orchestra
 12 to 1 A.M.—Request recordings

243.6 Meters KYA Prospect 3456
1230 Kcys. 1000 Watts
Pac. Broadcast. Corp., San Francisco
 7 A.M.—Drury's Daily Dose
 7:30—Hawaiian Echoes
 8—A Word of Cheer
 8:15—Metropolitan hour
 9—Mahlon Dolman
 9:30—Popular melodies
 9:45—Revue; recordings
 10—Sunshine Hour: Geo. Taylor, Clem Kennedy, Greta Gahler, Adele Burian, Tom Smith, "The Melodians"
 11—Happy Harmonies
 11:15—Dance melodies
 11:30—Studies in waits time
 11:45—Virginia Spencer, "Solloquy"
 12 noon—Newscasting
 12:15—Tuesday Noon Club, directed by Captain Roy Francis, featuring Tex Frolen
 12:45—Old Timers
 1—Cal King's Country Store
 1:30—Novelty hits
 1:45—Gene Sullivan, baritone
 2—Rajah Lipp, mystic philosopher
 2:30—Dollo Sargent, organist
 3:15—Health talk, Dr. Corley
 3:30—Dex program
 3:45—Charlie Glenn in "Songs of Yesterday"
 4—Philosopher
 4:15—Orpheus Ensemble
 5—Metropolitan hour
 6—Revue; recordings
 6:30—Dance melodies
 6:45—Stock Yard prices and quotations
 6:50—Popular hits
 6:55—The Whitney Letter
 7—KYA Novelty Trio
 7:15—Les Poe
 7:30—San Jose Pacific String Trio
 7:45—"The Two Crooners," Tom and Dud
 8—Duo Pianofishes: Gene Sullivan, soloist
 8:30—"The Phantom Empire," presented by KYA—Players
 9—Novelty orchestra; Adele Burian, soloist
 9:45—Dr. Good Cheer, Kevin Ahern, soloist
 10—Missing Persons Forum
 10:10—Dollo Sargent, organist; George Nickson, soloist
 10:45—Jimmy Mosley in person
 11 to 12 midnight—Dixieland Serenaders

526 Meters KMTR Holly. 3026
570 Kcys. 500 Watts
KMTR Radio Corp., Hollywood, Cal.
 6 A.M.—"Keep Smiling"; records
 9:01—Mildred Kitchen
 9:15—"Varieties"; records
 11:45—Public and city officials
 12 noon—World in review
 12:15—Prosperity hour
 1:15—Andy's Oregon Lumber Jacks
 3:15—Popular records
 3:30—Harry Geise and His Happy Guys
 3:30—Siesta Serenaders
 4:30—Trading Post
 5:15—Organ recital, Harold Curtis
 5:45—Radio press reporter
 6—Banjo Boys
 6:30—Ethiopian, Oriental Supper Club
 7—Woodwinds with Don Abbott
 7:15—Hollywood Sweepstakes
 7:30—Studio orchestra
 8—Kelly Show-Boat of the Air
 9—Justin Johnson's String Ensemble
 9:30—"Ted Dahl's" "Varieties"
 10—Abe Lyman's Dance Orchestra
 10:30—Production numbers
 11—Selected records
 12 midnight—"8" Ball and Charley Lung
 1 to 6 A.M.—Jack, the Bell Boy

230.6 Meters KTBI Metro. 6701
1300 Kcys. 1000 Watts
Bible Institute, Los Angeles, Calif.
 10:30—Bible doctrine
 11:20—Recorded music
 11:30—Message; chimes
 1 P.M.—Devotional Bible study
 1:30 to 2:30 P.M.—Music and message

254.1 Meters KEX Atwater 3111
1180 Kcys. 5000 Watts
Western, Broad. Co., Portland, Ore.

6 A.M.—"Start Yo' Day with Lee"
 7—White Wizard
 7:15—Morning Serenaders
 7:45—Family Altar Hour
 8:30—Organ concert, NWBS
 9—Morning Devotionals, NWBS
 9:15—Mary; NWBS
 9:45—Olive Reynolds, blues singer
 10—Chet Catbers, baritone
 10:15—Robert Monsen, tenor
 10:30—The Radio Boy Friends
 11—Meadow Larks Orchestra
 11:15—Song Bag
 11:45—The Professor and his Dream Girl
 12 noon—Weather; News bulletin
 12:05—Side show
 12:30—Mid-day Musicale, NWBS
 1:05—Merry Motorists
 1:15—Dental Clinic of the Air
 1:45—Thelma Lee, soprano
 2—Mardi Gras, NWBS
 3—Tune Chasers
 3:30—"Smilin' Sam from Alabam"
 3:45—The Time Tales
 4—The Hi-Steppers
 4:15—Juvenile program; Curtis Candy Co.
 4:45—Theatre Review, Dean Collins
 5—Silent period
 5—Salem Orchestra
 8:15—Summary of Oregon Legislature
 8:30—Studio program
 9—Catholic Truth Society
 9:15—Henri Damski's Venetian Ensemble
 10—Ken Stuart's Sunshine program
 10:30—Organ concert
 11—The White Wizard
 11:15—Vic Meyers' orchestra
 12 to 3 A.M.—Midnight Revelers

208.2 Meters KLS LAKESIDE 6223
1440 Kcys. 250 Watts
Warner Bros., Oakland, Calif.

9:30 A.M.—Studio program
 10:30—Don's "Musical Pictures"
 10:45—Program of recordings
 11—Variety program
 12 noon—Popular program
 1—Royal California Orchestra
 2 to 2:30—Recordings

508.2 Meters KHQ Main 5383
590 Kcys. 1000 Watts
Louis Wassmer, Inc., Spokane, Wash.

7 A.M.—"Town Crier"; "News Flashes"
 7:30—Start o' Day, NBC
 8—Shell Happytime, NBC
 9—Vermont Lumberjacks, NBC
 9:15—Mary E. Murray, recipes, NBC
 9:30—Walt and Norman popular duo
 9:45—First Aid to Needy Soles
 10—Color Harmony, NBC
 10:30—Woman's Magazine of the Air, NBC
 11:30—Dina-Mite Food talk
 11:45—Bell organ recital
 12 noon—Club Bulletin, Lucy Robinson
 12:15—Chamber of Commerce
 1—Dental Hygiene
 1:15—Farmers Seed Service
 1:30—Miss Silhouette and her violin
 1:45—Rays of Health
 2—Studio Parade
 3—Musical Gems
 3:30—Motor Pleasure dance orchestra
 3:45—Paint o' Mine dance time
 4—Service Hour
 5—Paul Whiteman's Painters, NBC
 5:30—Notebook organ concert
 6—McKesson Musical Magazine, NBC
 6:30—Happy Wonder Bakers, NBC
 7—Westinghouse "Salutes," NBC
 7:30—Lucky Strike program, NBC
 8—Amos 'n' Andy, NBC
 8:15—Memory Lane, NBC
 8:45—Sperry Smiles, NBC
 9—Floraheim Frolic, NBC
 9:30—Chevrolet Chronicles
 10—James Riddell, tenor
 10:15—Vitaphone orchestra
 11 to 12—Dance orchestra

535.4 Meters KTAB Garfield 4700
560 Kcys. 1000 Watts
Assoc. Broadcasters, Oakland, Calif.

7 A.M.—Cuckoo Club with Frank Wright
 8—Popular records
 8:30—Morning Moods
 9—Morning Prayer Hour
 9:30—Dr. J. Douglas Thompson
 10—Household Hour, Alma La Marr
 10:30—Dr. B. L. Corley
 10:50—Program of recordings
 11—Artists Vignettes
 11:15—Program of recordings
 11:30—Musical Notes, Frank Wright
 12:15 P.M.—Dr. McLain
 12:30—Latin-American program
 1—Chapel of Chimes organ
 1:30—Dr. W. G. Keyes
 2—Recordings
 2:15—Masters Album
 3—Tunes of the Times
 3:30—Thirty minutes with the Masters
 4—Popular recordings
 4:30—Cabbages and Kings, with Samuel B. Dickson
 4:45—Program of recordings
 5:15—Frank Wright
 5:30—Dr. J. Douglas Thompson
 6—Miniature Masterpieces
 6:30—Chapel of Chimes organ
 7—Studio program
 7:15—Educating Wuzzy
 7:30—Hughes Paper of the Air, UBC
 7:45—The Three Jacks, UBC
 8—Highway Highlights, UBC
 8:30—Ice hockey game
 10—Jerry Jermaine's Gossips with the Business Woman
 10:15—Recorded program
 10:30—"Moment Musicale"
 11 to 1 A.M.—Jimmie Kendrick's Night Owls

309.1 Meters KJR Seneca 1515
970 Kcys. 5000 Watts
Northwest Broad. System, Seattle, Wn.

7 A.M.—Morning Revellier; News
 7:45—Organ concert; Warren Wright
 8:45—Thrift Hour of the Air
 9—Morning devotionals
 9:15—Mary; Walter Kaufman, baritone
 9:45—Olive Reynolds, blues singer
 10—Chet Catbers, baritone
 10:15—Recorded program
 10:30—Marmola Musicians
 10:45—The Radio Boy Friends
 11—Meadow Larks Orchestra
 11:30—Julia Hayes program
 11:45—Professor and his Dream Girl
 12 noon—World Book Man
 12:30—Mid-day musicale
 1—Betty Andersen, soprano; Marshall Sohl, tenor
 1:45—Thelma Lee, soprano
 2—Mardi Gras
 3—Organ concert, Ivan Dltmars; Geneva Brown, soprano
 3:30—"Smilin' Sam from Alabam"
 3:45—Tea Time Tales
 4—Hi-Steppers; Homer Sweetman, tenor
 4:15—Prof. Jean Chessex, readings in French
 5—Ken Stuart's Sports Review
 5:15—Uncle Frank's Story Hour
 5:30—Health Talk
 5:40—Market Reports
 5:50—Garden Talk
 6—The Six o'Clock Steppers
 7—Orpheus Ensemble; Marshall Sohl, tenor; Betty Andersen, soprano
 8—The Easy Chair
 8:15—Busy Fingers
 8:30—The Song Exchange
 9—DuPont recorded program
 9:15—Henri Damski's Venetian Ensemble
 9:30—Baker Chocolate
 10—Ken Stuart's Sunshine program
 10:30—Organ; Homer Sweetman, tenor; Bill Landers, blues singer
 11—Vic Meyers' Club Victor Orchestra
 12 to 3 A.M.—Midnight Revelers

491.5 Meters KFRC Prospect 0100
610 Kcys. 1000 Watts
Don Lee, Inc., San Francisco, Calif.

7 A.M.—Seal Rocks broadcast; aocies
 8—Mac's Cow Hollow Symphony
 9—Mildred Kitchen, Home Economics
 9:15—Paul Tremaine's orchestra, CBS
 9:30—Feminine Fancies, CDLBS
 10:30—Wyn's Dally Chat
 11—Recordings
 11:15—The Four Clubmen, CBS
 11:25—News items
 11:30—American School of the Air, CBS
 12 noon—Sherman Clay concert
 1—Helpful Hints to Housewives
 1:30—Closing New York stock quotations
 1:35—News Items
 1:45—Recordings
 2—Happy Go Lucky Hour, CDLBS
 3—National Security League broadcast series, CBS
 3:15—Harry Tucker's orchestra, CBS
 3:45—Something About Everything and recordings
 4—Political situation in Washington, CBS
 4:15—Organ recital
 4:40—"Steamboat Bill"
 4:55—Town Topics; news items
 5:15—Character readings by Lorna Fantin, CBS
 5:30—"Adventures of Black and Blue," DLBS
 5:45—"The Premier Salad Dressers," CBS
 6—Peggy Hamilton Fashion Revue, DLBS
 6:30—Dance music
 7—"Joe and Vi," CBS
 7:15—Charles W. Hamp, CDLBS
 7:30—Paramount Public Playhouse, CBS
 8—Paul Tremaine's orchestra, CBS
 8:15—Old Premier Malt, CBS
 8:30—General Paint concert, under the direction of Meredith Willson, featuring Anne Olander and Charles Bulotti, CDLBS
 9—"Wonders of the Sky," Henry M. Hyde
 9:15—As You Like It
 9:30—Dupont program
 9:45—"Piano Moods," Edna Fisher
 10—Val Valente's orchestra, DLBS
 10:15—Gruen Answer Man
 10:20—Val Valente's orchestra, DLBS
 12 to 1 A.M.—Dance music

333.1 Meters KHJ VANDIKE 7111
900 Kcys. 1000 Watts
Don Lee, Inc., Los Angeles, Calif.

7 A.M.—Organ recital
 7:30—Hallelujah Hour
 9—Helpful Hints to housewives
 9:30—Feminine Fancies, KFRC
 10:30—Charlie Hamp for Strasska
 11—Piano, Normalizer sales
 11:15—Esbencott Laboratories organ
 11:30—Home Service Talk
 11:45—The Chili Peppers
 12 noon—Billmore Concert Orchestra
 12:30 P.M.—World-wide News
 12:45—L. A. Adv. Club Luncheon
 1:30—Times Forum
 2—Happy Go Lucky Hour
 3—Beauty Talk
 3:15—Safety Conference, talk
 3:30—Midnight Mission, talk
 3:45—Trojan Period, UBC
 4—The Captivators, CBS
 4:15—Hazel Warner and organ
 4:30—Town Topics; News items
 4:45—Ted White and Nell Larsen
 5:15—Old Gold, CBS
 5:30—Black & Blue, DLBS
 5:45—Leggett program, CBS
 6—Peggy Hamilton, Romance of Fashion
 6:30—Dinner music
 7—"Jo and Vi," CBS
 7:15—Charlie Hamp, Strasska, CDLBS
 7:30—Paramount Hour, CBS
 8—Paul Tremaine's orchestra, CBS
 8:15—Premier Malt, CBS
 8:30—General Paint concert orchestra with Chas. Bulotti and Anne Olander, DLBS
 9—"Tapestries of Life"
 10—World-wide News
 10:05—Earl Burnett's orchestra
 12 to 1 A.M.—Phantom of the Organ

440.9 Meters KPO Garfield 8300
680 Kcys. 5000 Watts

Hale Bros., Chronicle, San Francisco
7:30 A.M.—Quaker Oats "Start o' the Day"
8—Shell Happytime, by Hugh Barrett Dobbs
8—Dobbs's Birthday Party
8:30—Community Chest program
9:45—Organ recital by George Nyklicek
10:30—Woman's Magazine of the Air, NBC
11:30—Julia Hayes
11:45—National Macaroni Mfgs. Ass'n.
12 noon—Time signals, Scripture reading
12:05 P.M.—Snapshots, programs in miniature
1—Sperry "Question Air" Box
1:30—KPO Harmonizers
2—Durant program
2:10—KPO Salon Orchestra
2:50—Ye Towne Cryer
3—Who Cares!
4—KPO Drama Guild in "House of Mystery"
4:30—Organ recital, George Nyklicek
5—Big Brother
5:15—Federal Business Association talk
5:30—Date Book, by Stuart Strong
5:45—News digest, "Scotty" Mortland
6—Tennis talk, George Hudson
6:15—Cecil and Sally for S. & W.
6:30—Organ recital
6:45—Heary Starr, the 16—40 Boy
7—North Americans
8—Western Choristers, directed by Nathan Abas
8:30—Meeting in The Tavern
8:45—"Roads to Hollywood"
9—Phileo program
9:30—Earle C. Anthony "Packard Program"
10—Jesse Stafford's dance orchestra
11 to 12 midnight—Midnight Melodists

209.7 Meters KECA West. 0337
1430 Kcys. 1000 Watts

Earle C. Anthony, Inc., Los Angeles
8:30 A.M.—Louis Rueb, health exercises
9—Vermont Lumber Jacks, NBC
9:15—Mary B. Murray, recipes, NBC
9:45—Entertainers, NBC
11:30—Organ recital, NBC
12 noon—Luncheon concert, NBC
12:15—Western Farm and Home Hour, NBC
1—The Vagabonds, NBC
2—Three Balladeers
2:30—Paul's Hawaiians
3—Federal and state market reports
3:15—Harry Coe, ballads
3:30—Who's Behind the Name? NBC
3:45—Eleanor Aulrey, ballads
4—Wedgewood Nowell, "Playgoers' Club"
5—Paul Whiteman's Paint Men, NBC
5:30—Jack Baldwin, pianist
6—Musical Magazine, NBC
6:30—Happy Wonder Bakers, NBC
7—Westinghouse Salute, NBC
7:30—Lucky Strike Dance Orchestra, NBC
8—Amos 'n' Andy, NBC
8:15—Felipe de Flores, the Spanish Don
8:45—Sperry Smiles, NBC
9—Georgia Stark, soprano
9:30—Studio program
10—Schonberger trio
10:30—Editorial review
10:45 to 11—Health exercises, Louis Rueb

236.1 Meters KOL Elliott 4466
1270 Kcys. 1000 Watts

Seattle Broadcast. Co., Seattle, Wash.
6:45 A.M.—KOL Time Killer
8—Mac's Cow Hollow Symphony
9—Paul Tremaine's, CBS
9:30—Feminine Fancies, DLBS
9:45—Recorded program
10:15—Dr. Mellor
11—Four Clubmen, CBS
11:30—American Air School, CBS
12 noon—Columbia Salon Orchestra, CBS
12:30—Kiwanis luncheon
1:30—National Student Federation, CBS
2—Rhythm Kings, CBS
2:15—Happy-Go-Lucky Hour
3—Harriet Links
3:15—Better Business Bureau chat

3:20—Harry Tucker and orchestra, CBS
3:30—Studio program
4—The Captivators, CBS
4:15—Recorded program
4:30—Service Period
4:45—Recorded program
5—Alcald Jingles
5:15—Lorna Fantin, Numerologist, CBS
5:30—Tooth talk, Dr. Hobson
5:45—Premier Salad Dressers, CBS
6—KOIN Isle of Dreams
6:30—Joe Roberts' Seattlight
7—Jo and Vi, CBS
7:15—Charlie Hamp, DLBS
7:30—Paramount Air Theater, CBS
8—Paul Tremaine's orchestra, CBS
8:15—Richie Craig Jr., "Jest for Fun," CBS
8:30—General Paint concert, DLBS
9—"Home Hour"
10—Royal Blue Boy
10:15—Val Valente and his dance orchestra

325.9 Meters KOMO Elliott 5890
920 Kcys. 1000 Watts

Fisher's Blend Station, Inc., Seattle
6:55 A.M.—Inspirational service
7—Fisher's Farm Broadcast
7:30—Quaker Oats Start o' the Day, NBC
8—Shell Happytime, NBC
9—Vermont Lumberjacks, NBC
9:15—Mary B. Murray, recipes, NBC
9:30—Vocal recital
9:45—Way to a Man's Heart
10—Color Harmony talk, NBC
10:30—Woman's Magazine of the Air, NBC
11:30—Farm talk and vocalists
11:45—Prudence Penny talk
12 noon—Farm talk and vocalists
12:15—Western Farm and Home Hour, NBC
1—Pine-A-Rol Products, Helen Andrews
1:30—Orchestra and vocalists
2—Variety hour, NBC
3—Teacup Philosopher
3:15—Concert orchestra and vocalists
3:30—Who's Behind the Name? NBC
4—Voter's Service, NBC
4:30—Vocal recital; stocks
5—Paul Whiteman's Painters, NBC
5:30—Concert trio
6—McKesson Musical Magazine, NBC
6:30—Happy Wonder Bakers, NBC
7—Westinghouse Salute, NBC
7:30—Lucky Strike Orchestra, NBC
8—Amos 'n' Andy, NBC
8:15—Memory Lane, NBC
8:45—Sperry Smiles, NBC
9—Florsheim Frolic, NBC
9:30—Fisher's Blend Hour
10:30—University of Washington Hour
11—News flashes
11:10—Varsity Vagabonds
12 to 12:30 A.M.—Organ recital

361.2 Meters KOA York 5090
830 Kcys. 12,500 Watts

General Electric Co., Denver, Colo.
11:45—Sisters of the Skillet
12 noon—Music in the Air
12:15—Organ recital
1—Pacific Vagabonds
2—Keeping Time with Talks and Tunes
2:45—Tea Timers
3—Black and Gold Room Orchestra
3:30—"Who's Behind the Name?"
3:45—Stocks, markets livestock, produce, news bulletins and road reports
4—Voter's service
4:30—Phil Cook, the Quaker Man
4:45—Billiken Pickards
5—Paul Whiteman's Painters
5:30—Florsheim Frolic
6—McKesson Musical Magazine
6:30—Happy Wonder Bakers
7—Westinghouse Salute
7:30—Lucky Strike Orchestra
8—Amos 'n' Andy
8:15—C. F. & I. program—Casey at the Mike
9:30—General Electric Hour Denver Concert Orchestra and Arcadians Mixed Quartet
9:30—Musical program
10 to 11—National Concert Orchestra

483.6 Meters KGW Atwater 2121
620 Kcys. 1000 Watts

Morning Oregonian, Portland, Ore.
6:30 A.M.—Devotional services
6:45—Louie's Hungry Five
7—Morning Appetizers
7:15—Louie's Hungry Five
7:30—Start o' the Day, NBC
8—Portland Breakfast Club
9—Vermont Lumberjacks, NBC
9:15—Mary B. Murray, NBC
9:30—Cooking school
10—Color Harmony talk, NBC
10:30—Woman's Magazine of the Air, NBC
11:30—Julia Hayes
11:45—Violin recital
12 noon—NBC orchestra
12:15—Western Farm and Home, NBC
1—Town Cryer
1:30—Pacific Vagabonds, NBC
2—Matinee Time, NBC
3—Black and Gold Room, NBC
3:15—Ebenecott program
3:30—Who's Behind the Name?, NBC
3:45—Black and Gold Room, NBC
4—Voter's Service, NBC
4:30—Organ and piano
5—Paul Whiteman's Painters, NBC
5:30—Bits of Melody, NBC
5:45—News service
6—McKesson Magazine, NBC
6:30—Happy Wonder Bakers, NBC
7—Westinghouse Salute, NBC
7:30—Lucky Strike Orchestra, NBC
8—Amos 'n' Andy
8:15—Memory Lane, NBC
8:45—Sperry Smiles, NBC
9—Florsheim Frolic, NBC
9:30—Studio program
10—Fisher's Blend program, KOMO
10:30—National Concert Orchestra, NBC
11—Ben Ennis' Oregon Trail Blasers
12 to 1 A.M.—Del Milne's orchestra

239.9 Meters KFOX Phone: 672
1250 Kcys. 1000 Watts

Nichols & Warinner, Long Beach, Cal.
5 A.M.—The Early Bird
7—Hello Everybody
7:15—Early News Items
7:45—Novelty musical numbers
7:50—Bright and Early Hour
8:20—Musical program
9—Mae Day Beauty Talk
9:10—Musical program
9:30—Clarence Cray with Duo Art
9:40—Hollywood Girls
10—Kaal Hawaiian Trio
10:30—Vera Graham, organist
11—Jay Johnson and his Accordion
11:15—Rolly Wray
11:30—News Report
11:45—Cline and his Harmonica
12 noon—Air Raiders
12:30—Silver Slipper orchestra
1—Kiwanis luncheon
1:30—Silver Slipper Orchestra
2—Three Aces
2:15—Pipe Dreams
2:30—Able & Extra
2:45—Three Vagabonds
3—Surprise Matinee
3:30—Rural Free Delivery
4—Late news reports
4:15—Old Time Hymns
4:30—Rolly Wray
5—Len Nash and his Country Boys
5:45—Professor and his Dream Girls
6—Over at Mart's House
6:30—Percy Prunes
6:45—Dr. Robert Williams
7—School Days
7:15—Jimmy Lee
7:30—Cheerio Boys
7:45—Sunset Harmony Boys
8—Kelly Kar Variety program
9—Silver Slipper Orchestra
9:30—Ghost House
10—Madame Zucca's
11—Majestic Ballroom
12—Silver Slipper orchestra
1 to 3 A.M.—The Knight Hawk

Majestic

has it first!

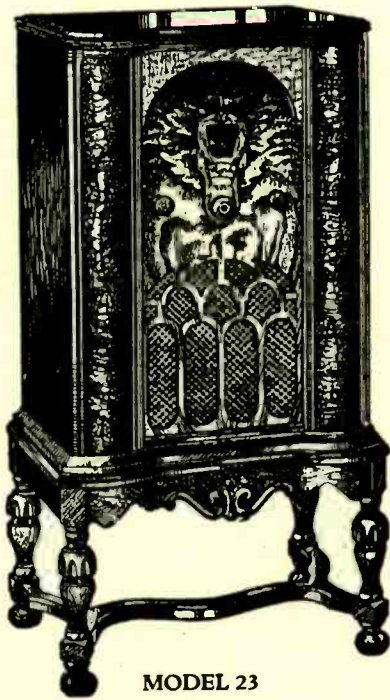

MODEL 23
\$125.50
Complete with 8 tubes

AN ASTOUNDING
Entirely New
SUPERHETERODYNE

DESIGNED ESPECIALLY
for the new



MAJESTIC—first again—soars to new heights of perfection with an improvement so outstanding that even the most untrained ear is thrilled.

Only Majestic can give you this entirely new radio with the sensational Multi-Mu tube. Prices range from \$72.50 to \$207.50.

THOMPSON & HOLMES, Ltd.

Wholesale Distributor

171 Bluxome Street, San Francisco

291 Fourth Street, Oakland

WEDNESDAY Programs

March 4, 1931



Bob Bence
KPO—3 p.m.



June Pursell
KNX—Blues Singer



Lena May Leland
KQW—Pianist



Hal G. Nichols
KFOX—Announcer

319 Meters KOIN Atwater 3333
940 Kcys. 1000 Watts
KOIN Incorporated, Portland, Oregon

6 A.M.—KOIN's Clock
7:30—The Early Birds
8—Piano Galettes
8:50—International Kitchen
9—Merry-makers
9:30—Feminine Fancies, DLBS
10—The Melodians
10:30—Polly and Paul's Mystic Grab Bag
11:30—American School of the Air, CBS
12 noon—Rose City Beavers
12:30—Sunshine Feautre
1—Hostess of the Air
2:30—Cuckoo Club
3—Newspaper of the Air
5—Kiddie Club
5:30—Sunmist Musical Cocktails, CDLBS
6—Gold Medal Fast Freight, CBS
6:30—Musical Moods
7—The Bohemians
7:30—Brevities
8—Stew and Pid
8:15—Andy and Virginia
8:30—MJB Small Black Revue, DLBS
9—The concert trio
9:30—The Prouty Family
10—Dance music
10:30—Koin's Crazy Go-Round
12 to 1 A.M.—Merry-Go-Round

394.5 Meters KVI Broadway 4211
760 Kcys. 1000 Watts
Puget, Sound Broad. Co., Tacoma

7 A.M.—Recordings
8—Don Lee orchestra
9—Paul Tremaine's Orchestra, CBS
9:30—Feminine Fancies, DLBS
10—Mid-morning melodies
11—Columbia Artist recital, CBS
11:30—American School of the Air, CBS
12 noon—Columbia Salon Orchestra, CBS
12:15—Oakes Walkathon
12:30—Syncopated Silhouettes, CBS
1—Musical Album, CBS
2—Happy Go Lucky Hour, DLBS
3—Program of recordings
3:15—CBS program
3:20—Winegar's Barn Orch., CBS
3:30—Dental Clinic of the Air
4—Morton Downey, CBS
4:15—Oakes walkathon
4:30—To be announced
5:57—Silent
9—Don Lee Symphony, DLBS
9:30—Don Lee studio program
10—Oakes Walkathon
11 to 12 midnight—Earl Burtnett's Orches.
DLBS

322.4 Meters KFWD Franklin 0200
930 Kcys. 500 Watts
Radio Entertainments, San Francisco

7 A.M.—Eye-opener program
7:45—Cressy Ferra, pianist
8—Silent period
9—Slogan contest
9:30—Records and announcements
10:15—Bellevue Hotel program
10:30—Dr. Linebarger, Health talk
10:50—Items of interest
11—Goodloe Gilmer's Journeys
11:15—Sherman Clay concert
12:15 P.M.—Walkathon roll call
12:20—Records and announcements
12:45—Slogan contest
1:30—Silent period
6—Dinner dance music
6:15—Walkathon
6:25—Dinner dance music
7—Dr. T. G. Linebarger, Health talk
7:15—Bellevue Hotel program
7:30—Silent period
8:30—Rita Murray's Chat
8:40—Arthur Bergner, baritone, and Madge Sturtevant, pianist
8:55—Downtown Association speaker
9—Songs of the Highway (Kelley Kar Co.)
9:30—Walkathon
10—Lovy Wolf, blues singer
10:15—Studio program
10:30—Harry Mason's Harmony Hounds
11—Recorded program
12 to 1 A.M.—Midnight Classics

280.2 Meters KJBS Ord. 4148-49
1070 Kcys. 100 Watts
J. Brunton & Sons, San Francisco

6 A.M.—Commuters' Morning Express
7—KJBS Alarm Klok Klub
7:45—Modeart popular program
8—Recorded program
8:30—City of Paris Day by Day
9—Associated Food Stores' program
9:30—Recorded varieties
10:30—Santiseptic Melodies
10:45—The Health Man
11—Shopping with Shirley Dale
11:30—Program of recordings
12 noon—Organ music
12:30—Popular luncheon half-hour
1:05—Stock report and records
2—Lucille Gordon Players
2:30—Concert music
3—Art Fadden and Frank Galvin
3:30—Federal Musical Styles
4—Variety records
6 P.M.—Silent period
12:01—Program from Coffee Dan's
12:45 to 6 A.M.—KJBS Owl program

440.9 Meters KPO Garfield 8300
680 Kcys. 5000 Watts
Hale Bros., Chronicle, San Francisco

7:30 A.M.—Quaker Oats—"Start of the Day"
8—Shell Happytime, by Hugh Barrett Dohbs
9—Dobbsle's Birthday Party
9:30—Community Chest program
9:45—Knickerbocker Piano Duo with Marie Leon, soprano
10:30—Woman's Magazine of the Air, NBC
11:30—Julia Hayes
11:45—National Macaroni Mfg. Ass'n.
12 noon—Scripture reading, time signals
12:05 P.M.—Programs in miniature
1—KPO Harmonizers
1:30—Pacific Coast School of the Air, NBC
2—Durant program
2:10—KPO Salon Orchestra
2:50—Ye Towne Cryer
3—Who Care!l
4—Aeolian Trio
4:15—Science talk; Aeolian Trio
5—Big Brother's Children's program
5:15—Cecil and Sally for S. & W.
5:30—Date Book, by Stuart Strong
5:45—News digest, "Scotty" Mortland
6—Sperry "Smiles" program
6:45—Henry Starr, the 16—40 Boy
7—North Americans
8—KPO Drama Guild in "Idyls of the King"
8:30—Musical Capers
9:30—"Packard Program"
10—Jesse Stafford's dance orchestra
11 to 12 midnight—Midnight Melodists

322.4 Meters KROW Glenc. 6774
930 Kcys. 1000 Watts
Educa. Broad. Corp., Oakland, Calif.

8 A.M.—Wade Forrester's Health Hour
8:30—Program of recordings
1:30 P.M.—Two boys from the Sunny South
1:45—Program of recordings
2—Music memories, Harriett Poole
2:30—Bible talk, "Life and Death"
2:45—Union Mutual Life program
3—KROW Shopping Hour, Dorothy Adams; Sheila Moore, soprano; Madeline Slyser, violinist; Harriett Poole, pianist; Frances Raymon, accompanist
4—The Ivory Hunters
4:25—The California Cowboys
4:35—Marylin Grace, Child Reader
5—Wade Forrester's Hour of Sunshine
6—Silent period
7:30—Dr. Parker
7:45—LaVida Mineral Water program
8 to 8:30—Conn's Banjo Club

**379.5 Mtrs. NBC-KGO Sutter 1920
790 Kcs. 7500 Watts**

- National Broadcast Co., San Francisco**
- 7:30 A.M.—Sunrise Serenaders: Orchestra, direction Edward J. Fitzpatrick: KGO
- 7:30—Quaker Start of the Day: Setting-up exercises conducted by Hugh Barrett Dobbs: KHQ, KOMO, KGW, KPO, KFSD; KFI 7:45 to 8 a.m.
- 8—Shell Happytime: KHQ, KOMO, KGW, KPO, KFI, KSL
- 8—Financial Service Program: KGO
- 8:15—Morning Melodies: Orchestra, direction Edward J. Fitzpatrick: KGO
- 8:30—Cross-Cuts of the Day, Dr. Laurance L. Cross: KGO
- 9—Vermont Lumberjacks: Charles Marshall, Ted Maxwell: KGO, KHQ, KOMO, KGW, KECA
- 9:15—The Beccitalists: KGO
- 9:30—Betty Crocker Gold Medal Home Service Talks: KGO, KHQ, KOMO, KGW, KFI, KFSD
- 9:45—Morning Glories: Betty Marino, violinist; Charles Bunyan, organist: KGO, KPO
- 10—Charlie Wellman, S & W Prince of Pep, KGO, KHQ, KOMO, KGW, KECA, KFSD, KTAR
- 10:15—Mary Hale Martin's Household Period: KGO, KHQ, KOMO, KGW, KFI, KTAR, KSL, KOA
- 10:30—Woman's Magazine of the Air: KGO, KHQ, KOMO, KGW, KPO, KFI; KFSD 10:30 to 11:10 a.m.; KTAR 10:30 to 10:50 a.m., 11:10 to 11:30 a.m.
- 11:30—Organ Recital, Charles Runyan: KGO, KECA
- 11:45—Slates of the Skillet: Specialty songs and dialogue: KGO, KECA
- 12 noon—Edna Wallace Hopper, beauty talk: KGO, KHQ, KOMO, KGW, KECA, KFSD
- 12:15—Western Farm and Home Hour: "The Grain Handling Problem on the Farm," E. N. Bates; "The Western Live Stock Situation," W. E. Schneider; "With Western Farmers," R. H. Lamb; orchestra, direction Charles Hart: KGO, KHQ, KOMO, KGW, KECA, KFSD; KTAR 12:45 to 1 p.m.
- 1—Eastman School Symphony Orchestra: KGO, KOMO, KGW, KECA, KTAR
- 1:30—Pacific Coast School of the Air: "The Wickersham Report," Professor Samuel C. May; "The World at Work," Samuel, Paul M. Pitman, director: KGO, KHQ, KOMO, KGW, KPO, KECA, KFSD, KTAR
- 2—NBC Matinee: Series of talks; soloists; The Vagabonds: KGO
- 2—Series of Talks: KECA, KFSD, KTAR
- 2:15—Soloists: KGW, KECA, KTAR
- 2:30—The Vagabonds: KECA
- 3—Saltzman Restaurant Orchestra: KGO; KGW 3 to 3:25 p.m.
- 3:30—Black and Gold Room Orchestra: KGO
- 3:45—The Value of Advertising: "Advertising the Ally of Charming Women," K. C. Ingram, manager, Lord Thomas & Logan, San Francisco: KGO, KOMO, KGW
- 4—Rodebeaver Sing: Mixed chorus, direction Homer Rodebeaver: KGO
- 4:15—Science: "Bacteria," F. W. Tanner, University of Illinois: KGO, KOMO, KPO, KECA, KFSD, KTAR
- In his brief address Professor Tanner will present an outline of the shape, size and phenomenal reproductive powers of bacteria and will explain the benefits to mankind of certain types of bacteria.
- 4:30—Sarah Kreindler, Violinist: KGO, KGW
- 4:45—Back of the News in Washington, William Hard: KGO, KOMO, KECA, KFSD
- 5—Listerine Program: Bobby Jones, golf chat: KGO, KHQ, KOMO, KGW, KECA, KFSD, KTAR
- Bobby Jones will describe his first experience in a national open tournament and his first play with Harry Vardon. The golf champion is now in Los Angeles,

where he is making a series of motion picture shorts. O. B. Keeler, sports writer, is with Jones and will probably introduce him to listeners.

- 5:15—Radiotone Varieties: "Bugs" Barr, master of ceremonies; Welcome Lewis, contralto; Harold Van Emburgh, tenor; orchestra, direction William Daly: KGO, KHQ, KOMO, KGW, KECA, KFSD, KTAR
- Two tunes from "Sally," the Marilyn Miller musical comedy show, will be featured by the orchestra during the program. A vocal refrain by Welcome Lewis, contralto, will enhance the instrumental interpretation of the first number from "Sally," "Look for the Silver Lining." Harold Van Emburgh, crooner, will be heard from earlier when he sings "I've Got a Sweet Somebody to Love Me."
- 5:30—Bills of Melody: KGO
- 5:45—News Service: KGO
- 6—Halsey, Stuart Program: "The Income Tax," the Old Counsellor; symphony orchestra: KGO, KHQ, KOMO, KGW, KFI
- As the Ides of March approach, the average man must turn his thoughts to the problem of preparing the income tax return, the subject which will occupy the attention of the speaker tonight. Besides the facts and suggestions included in the talk on income tax, the program offers music by a symphony orchestra.
- 6:30—Palmolive Hour: Olive Palmer, soprano; Elizabeth Lennox, contralto; Paul Oliver, tenor; The Revelers, Lewis James and James Melton, tenors; Elliott Shaw, baritone; Wilfred Glenn, bass; orchestra, direction Gustave Haenschen: KGO, KHQ, KOMO, KGW, KFI
- 7:30—Coca Cola Program: Grantland Rice interview; string orchestra, direction Leonard Joy; Chester Gaylord, vocalist: KGO, KHQ, KOMO, KGW, KFI, KFSD
- Bringing a world celebrity before the microphone for a brief interview, Grantland Rice will be heard again. The musical part of the half-hour will be offered by Leonard Joy's all-string dance orchestra, assisted by Chester Gaylord, vocalist.
- 8—Amor 'n' Andy: KGO, KHQ, KOMO, KGW, KECA, KFSD
- 8:15—Carnal Pleasure Hour: Mary McCoy, soprano; Reinald Warrenath, Billy Hughes, baritones; male quartet; orchestra, direction Charles Previn: KGO, KHQ, KOMO, KGW, KECA, KFSD, KTAR
- 9:15—Tom Mitchell, the Rainier Rickey Man: KGO
- 9:15—Modern Melodists: vocal soloist; orchestra, direction Mahlon Merrick: KGW; KOMO 9:15 to 9:45 p.m.; KGO, 9:30 to 10 p.m.
- 10—NBC Drama Hour: KGO, KOMO, KGW, KSL, KOA
- 10:30—Pacific Nomads: Luella Kirtley, soprano; string orchestra, direction Charles Hart: KGO
- 11 to 12 midnight—Laughner-Harris Hotel St. Francis Dance Orchestra: KGO, KGW, KFI

**220.4 Meters KGER Phone: 632
1360 Kcs. 1000 Watts**

- C. M. Dobyns, Long Beach, Calif.**
- 11:30—Radio Varieties
- 12:30 P.M.—Silent two hours
- 3:15—Long Beach Municipal Band
- 4—News brevities
- 4:15—Studio brevities
- 4:30—Dick Dixon, organist
- 5—Em and Tim
- 5:15—Jack and his Bachelor boys
- 6—Silent hour and a half
- 7:30—News digest, UBC
- 7:45—Dick Dixon, organ recital
- 8—Recorded program
- 8:30—Recorded program
- 9—Musical contrasts, UBC
- 9:30—Fights from Wilmington Bowl
- 10—English Gibson orchestra
- 11—Dick Dixon, organist

**491.5 Meters KFRC Prospect 0100
610 Kcs. 1000 Watts**

Don Lee, Inc., San Francisco, Calif.

- 7 A.M.—Seal Rocks broadcast with Slimy and Pedro; stocks at 7:30
- 8—Mac's Cow Hollow Symphony
- 8:45—Rita Murray talk
- 9—Majestic Electric Refrigerator program
- 9:30—Feminine Fancies, CDLES
- 10:30—Wyn's Daily Chat
- 11—Libby, McNeill & Libby program
- 11:10—News items
- 11:15—L. T. Pivara, Inc.
- 11:30—American School of the Air, CBS
- 12 noon—Sherman Clay concert
- 1—Stock quotations; news items
- 1:15—Columbia Salon Orchestra with soloist, CBS
- 2—Happy Go Lucky Hour, CDLES
- 3—Bill Schudt's Going to Press, CBS
- 3:15—New books, Monroe Upton
- 3:30—Winegar's Barn Orchestra, CBS
- 3:45—Something About Everything and recordings
- 4—Morton Downey, CBS
- 4:15—Musical Aviators, CBS
- 4:30—"We Girls," Clark Sisters
- 4:40—"Steamboat Bill"
- 4:55—Town Topics; news items
- 5:15—Adventures of Black and Blue
- 5:30—Sunkist Musical Cocktails, CBS
- 6—Quartet and Gold Medal organist, CBS
- 6:30—Savino Tone Pictures, CBS
- 7—People's Musical program
- 7:30—Columbia Concerts Corp. program, CBS
- 7:45—"Sport Shots" by Ernie Smith
- 8—Guy Lombardo and his Royal Canadians, CBS
- 8:30—"Small Black Revue," CDLES
- 9—El Dora Band
- 9:15—Spanish Pantomimes
- 9:30—Popular program, DLBS
- 10—Gruen Answer Man
- 10:05—Lord Banquet's Adventures
- 10:20—Announ Weeks' orchestra, DLBS
- 11—Earl Burnett's orchestra, DLBS
- 12 to 1 A.M.—Dance music

**285.5 Meters KNX Hemp. 4101
1050 Kcs. 5000 Watts**

L. A. Evening Express, Los Angeles

- 8:45 A.M.—Health exercise and music
- 8—Inspirational talk and prayer
- 8:15—Late recordings
- 9—Radio shopping news
- 9:15—The Charis Players
- 9:30—Recordings
- 10—Eddie Albright's family
- 10:30—Home economics talk
- 11—Recorded program
- 11:45—Musical program
- 12 noon—Gene Byrnes, Scraps from the Waste Basket
- 12:30—Program of recordings
- 1—Off the air
- 1:30—Eddie Albright, late fiction
- 2—Records and "Jay," the Jingle Man
- 2:30—L. A. Firemen's Band
- 3—Announcements; stock market reports
- 3:05—L. A. Firemen's Band
- 3:30—Recorded program
- 4:30—C. P. R.'s musical program
- 5—Talk on "Travel"
- 5:15—"Brother Ken's Kiddle Hour"
- 5:40—Curtis Candy Co.
- 5:45—Town Crier's amusement tips
- 6—Wesley Tourtelotte, organist
- 6:30—Pantages Hollywood Theater
- 7—Frank Watanabe and Honorable Archie
- 7:15—Dr. Mars Baumgardt
- 7:30—Amor College presents Rosterucian Petite Concert Ensemble
- 8—"The Aldreds" and Bert Butterworth
- 8:30—R. T. I. Orchestra and the Singing Service Men
- 9—Sherman Oaks Serenaders
- 9:30—Rev. Ethel Duncan
- 10—Russian Amer. Art Club
- 11 to 12 midnight—Wesley Tourtelotte, the noted organist

340.7 Meters KLX Lake. 6000
880 Kcys. 500 Watts
 Tribune Pub. Co., Oakland, Calif.
 7 A.M.—Exercises and entertainment; New York stocks
 8—Charles T. Besserer, organist
 8:30—Jean Kent
 9—Modern Homes period
 9:30—Y. W. C. A. health exercises
 9:45—Records; stocks
 10—Keva Mattress Co. program
 10:15—San Francisco stocks; weather
 10:30—Recorded program
 10:45—Belco talk
 11—Classified adv. hour
 12 noon—Jack Delaney and his band
 1—Jean's Hi-Lights
 2—Program of recordings
 2:35—Closing San Francisco stocks
 2:45—Edgar Russell
 3:15—Recorded program
 3:45—Ethel Rhinard, jazz pianist
 4—Three Happy Hayseeds
 4:15—Charlie Warner and Dorothy Graham
 4:30—Brother Bob's Club
 5—Helen Parmelee, pianist
 5:15—Al. Machado, steel guitar
 5:30—Jean Wakefield and Johnny Scott
 6—Hotel Oakland concert duo
 7—News items
 7:30—Gene Charls and Bob Allen
 7:45—Helen Parmelee, pianist
 8—Tribune hour of melody, John Wharry Lewis, director
 9—Talk by Gustav Severin
 9:30—Rodeo Novelty Boys
 10 to 11 P.M.—Dance program

333.1 Meters KHJ VanDike 7111
900 Kcys. 1000 Watts
 Don Lee, Inc., Los Angeles, Calif.
 7 A.M.—Organ recital
 7:30—Hallelujah hour
 9—Jack and Grace
 9:15—Beauty talk, Kathleen Clifford
 9:30—Feminine Fancies, KFRC
 10:30—Sego Milk, organ
 10:45—Organ recital
 11—Helpful hints to housewives
 11:30—American School of the Air, CBS
 12 noon—Biltmore Concert Orchestra
 12:30 P.M.—World-wide News
 12:45—Kiviana Club luncheon
 1:30—Times Forum
 2—Happy Go Lucky Hour, KFRC
 3—Fred McNabb, talk on gardens
 3:30—L. A. Library, book review
 3:45—Young's Market, Bert Butterworth
 4—Morton Downey, CBS
 4:15—Musical Aviators, CBS
 4:30—Town Topics; News
 4:45—Organ recital
 5:15—Black and Blue, DLBS
 5:30—California Melodies, CBS
 6—Gold Medal Fast Freight, CBS
 6:30—The Melodians, CBS
 6:45—The Melodians
 7—Vignettes in Symphony
 8—Guy Lombardo and His Royal Canadians, CBS
 8:30—M. J. B. Small Black Revue
 9—Franco Bakery program
 9:30—Studio program
 10—World-wide News
 10:05—Earl Burnett's orchestra
 12 to 1 A.M.—Phantom of the Organ

526 Meters KMTR Holly. 3026
570 Kcys. 500 Watts
 KMTR Radio Corp., Hollywood, Cal.
 6 A.M.—"Keep Smiling"; records
 7—Tom Murray's Hill Billies
 8—Stock quotations
 8:05—Organ recital, Harold Curtis
 9—Times signal
 9:01—Mildred Kitchen, home economics
 9:15—"Varieties"; records
 11:45—Public and city officials
 12 noon—World in Review
 12:15—Prosperity hour
 1:15—Andy's Oregon Lumber Jacks

2:15—Musical Interludes, records
 2:30—Harry Giese and His Happy Guys
 3:50—Siesta Serenaders
 4:30—Trading Post
 5:15—Organ recital, Harold Curtis
 5:45—Radio press reporter
 6—Banjo Boys
 6:30—Ethiopian, Oriental Supper Club
 7—Light classics, studio orchestra
 7:15—Hollywood Sweepstakes
 7:30—Ten Best Sellers
 8—Kelley Kar Cavaliers
 8:30—Justin Johnson's string ensemble
 9—Musical Mixture
 9:30—Ted Dahl and his Ten Dollars
 10—Abe Lyman's Dance Orchestra
 10:30—Dance hits
 11—Selected records
 12 midnight—"8" Ball and Charley Lunn,
 1 to 6 A.M.—Jack, the Bell Boy

296.6 Meters KQW Columbia 777
1010 Kcys. 500 Watts
 Pac. Agric. Foundation, Ltd., San Jose
 8:30 A.M.—Prosperity program
 10—Helpful hour
 11—Dr. Wade Forrester
 11:30—The Health Man
 11:45—Musical feature
 12 noon—Variety program
 12:30—Market reports, weather
 1—Hart's Happy Half Hour
 1:30—The Friendly Hour
 2:30—Dr. Campbell and Dentistry
 2:45—Blue Diamond studio program
 3—San Jose Radionics Health Talk
 3:15—Blue Diamond Studio program
 4:30—Story Time
 5—Vesper music
 5:30—Recordings
 6—U. S. D. A. Farm Flashes
 6:10—Farm topics discussion
 6:20—California State Dept. of Agriculture
 6:30—Market reports
 6:45—KQW Market Place
 7—KQW Evening Radio News
 7:15—Father and Son, Fred Saxton
 7:30—Legislative discussion
 7:45—Editorial
 8—Studio feature
 8:15—Garden City Four
 8:30—Cal. State Lifers' program
 9—Hart's Happy Half Hour
 9:30 to 10—Melody Masters

209.7 Meters KECA West. 0337
1430 Kcys. 1000 Watts
 Earle C. Anthony, Inc., Los Angeles
 8:30 A.M.—Louis Rueb, health exercises
 10—Charlie Wellman, S & W Prince of Pep, NBC
 11:30—Organ recital, NBC
 11:45—Sisters of the Skillet, NBC
 12 noon—Edna Wallace Hopper, NBC
 12:15—Western Farm and Home Hour, NBC
 1—Eastman Symphony Orchestra, NBC
 1:30—Pacific School of the Air
 2—Bookman on the Air
 2:15—Soloists, NBC
 2:30—The Vagabonds, NBC
 3—Federal and state market reports
 3:15—Harry Coe, popular songs
 3:45—Eleanor Autrey, ballads
 4—Alex. Borani, speaker on the Italian language
 4:15—Science, NBC
 4:30—Bob and Jimmy, ballads
 4:45—Back of the News, NBC
 5—Bobby Jones, golf chats, NBC
 5:15—Radiotron Varieties, NBC
 5:30—A. Malvern Christie, songs
 5:45—Jack Baldwin, pianist
 6—Los Angeles Fire Dept. Orchestra
 7—James Burroughs, tenor, and the Schonberger trio
 7:45—Otto Ploets, songs
 8—Amos 'n' Andy, NBC
 8:15—Camel's Pleasure Hour, NBC
 9:15—Helen Guest, ballads
 9:30—Solree Intime
 10:30—Editorial review
 10:45—Louis Rueb, health exercises

243.8 Meters KYA Prospect 3456
1230 Kcys. 1000 Watts
 Pac. Broadcast. Corp., San Francisco
 7 A.M.—Drury's Daily Dose
 7:30—Sweet and Low
 8—A word of cheer
 8:15—Metropolitan hour
 9—Mablon Dolman
 9:30—Popular melodies
 9:45—Revue; recordings
 10—Sunshine Hour: Geo. Taylor, Clem Kennedy, Adele Burian, Jimmy Mosley, Greta Gabler, "The Melodists"
 11—Philips Doughboys
 11:15—Dance melodies
 11:30—Community Chest
 11:45—Virginia Spencer, "Soliloquy"
 12 noon—Newscasting
 12:15—Concert Memories
 12:30—Marina Trio
 1—Cal King's Country Store
 1:30—Sydney Dixon, tenor, song recital
 1:45—Talk by Mr. R. O. Hall, "The Home Towner"
 2—Eajah Lipp, mystic philosopher
 2:30—Dollo Sargent, organist
 3:15—Play
 3:30—Dex program
 3:45—Wills Zink, contract bridge
 4—Philosopher
 4:15—Novelty orchestra
 5—Metropolitan hour
 6—Revue; dance melodies
 6:45—Stock yard prices and quotations
 6:50—Popular hits
 6:55—The Whitney Letter
 7—Foolish Fables: Harry Bechtel, Clem Kennedy, Tom Smith, "The Melodists"
 7:15—Les Poe
 7:30—San Jose Pacific String Trio
 7:45—Geo. Nickson, tenor
 8—Mr. Bronson, psychoanalyst
 8:15—Orpheus Ensemble
 8:45—Selberling Singers
 9—Resurrection Trio
 9:30—Duo Pianofishes
 9:45—Dr. Good Cheer, Kevin Ahearn, soloist
 10—Dollo Sargent, organist; Lucy Day, soprano, Bobbie Freshman, violinist
 10:45—Jimmy Mosley in person
 11 to 12 midnight—Dixieland Serenaders

508.2 Meters KHQ Main 5383
590 Kcys. 1000 Watts
 Louis Wasmer, Inc., Spokane, Wash.
 7 A.M.—"Town Crier"; "News Flashes"
 7:30—Start of Day, NBC
 8—Shell Happytime, NBC
 9—Vermont Lumberjacks, NBC
 9:15—Walt and Norman, popular duo
 9:30—Betty Crocker, food talk, NBC
 9:45—Walt & Norman Song Shopping
 10—Charlie Wellman, S & W "Prince of Pep"
 10:15—Mary Hale Martin, NBC
 10:30—Woman's Magazine of the Air, NBC
 11:30—Bell organ concert
 12 noon—Edna Wallace Hopper, NBC
 12:15—Western Farm and Home Hour, NBC
 1—Dental Hygiene band music
 1:15—Farmers' Seed Service
 1:30—Pacific Coast School of the Air, NBC
 2—Studio Parade
 3—Gems of Remembrance
 3:30—Motor Pleasure dance orchestra
 3:45—Paint o' Mine singers
 4—Service Hour
 5—Bobby Jones chat, NBC
 5:15—Radiotron Varieties, NBC
 5:30—KBU Notebook singer
 5:45—Organ concert
 6—Halwy Stuart, NBC
 6:30—Palmolive Hour, NBC
 7:30—Coca Cola program, NBC
 8—Amos 'n' Andy, NBC
 8:15—Camel Pleasure Hour, NBC
 9:15—Radio Television transcription
 9:30—KHQ Quartette
 10—Norman Thue, popular pianist
 10:15—Recorded program
 11 to 12—Best Steppers dance

CBS**Columbia Broadcasting System**

- 9 A.M.—Paul Tremaine and his Young's Restaurant Orchestra, KOL, KVI, KFPY, KLZ
 11:15—Columbia Artists Recital, KOL, KVI, KFPY, KLZ
 11:30—American School of the Air, KMJ, KOL, KVI, KFPY, KOIN, KFRC, KHJ, KLZ
 noon—Columbia Salon Orchestra, Emery Deutsch, conductor, KOL, KVI, KFPY, KLZ
 12:30—National Education program, KVI, KFPY, KLZ
 1—Musical Album, Columbia Salon Orchestra with Theo. Karle, tenor; Lillian Bucknam, soprano, and Vincent Sorey, conductor, KOL, KVI, KFPY, KFRC, KLZ
 3—Bill Schudt's Going to Press, KFPY, KFRC, KLZ
 3:15—Winegar's Barn Orchestra, KMJ, KOL, KVI, KFPY, KFRC, KLZ
 4—Morton Downey, with Freddie Rich's orchestra, KOL, KVI, KFPY, KFRC, KHJ
 4:15—Musical Aviators Orchestra, Tom Truesdale, director, KOL, KFPY, KFRC, KHJ
 6—Gold Medal Fast Freight, Wheaties Quartet and Gold Medal Organist, KMJ, KOL, KFPY, KOIN, KFRC, KHJ, KDYL
 6:30—The Columbians, male trio with Freddie Rich's orchestra, KFBC, KMJ, KOL, KHJ, KLZ
 7—Columbia Experimental Laboratory, KMJ, KOL, KFPY, KLZ
 7:30—Columbia Concerts Corporations program, KFBC, KMJ, KOL, KFPY, KLZ
 8—Guy Lombardo and his Royal Canadians, KFBC, KMJ, KOL, KFPY, KFRC, KHJ, KLZ

361.2 Meters KOA York 5090
830 Kcys. 12,500 Watts
General Electric Co., Denver, Colo.

- 1—Eastman School Symphony Orchestra
 1:30—Mabel Wayne hour
 2—Talk; solist
 2:30—Tea Timers
 3—Smith Ballew and his orchestra
 3:30—Black and Gold Room orchestra
 3:45—Weather, stocks, markets, livestock, produce and road reports
 4—Extension Service, Colorado Agriculture College
 4:30—Phil Cook, the Quaker Man
 4:45—Back of the News in Washington
 5—Listerine program
 5:15—Radiotron Varieties
 5:30—Mobiloil Concert
 6—Halsey, Stuart program
 6:30—Palmolive hour
 7:30—Coca Cola program
 8—Amos 'n' Andy
 8:15—Camel Pleasure Hour
 9:15—Henry Busse and his orchestra
 9:30—Wayne King's Orchestra
 10—Drama Hour
 10:30 to 11—Organ recital

265.3 Meters KSL Wasatch 3901
1130 Kcys. 5000 Watts
Radio Service Corp., Salt Lake City

- 1—Afternoon Concert
 2—Radio Matinee
 3—KSL Kiddies' Klub
 3:30—Ye Olde Towne Cryer
 4:30—Quaker Man, NBC
 5—Bobby Jones' Golf Chat, NBC
 5:15—RCA Radiotron Varieties, NBC
 5:30—Mobiloil Concert, NBC
 6—Halsey Stuart program
 6:30—Palmolive Hour, NBC
 7:30—Coca Cola program, NBC
 8—Amos 'n' Andy, NBC
 8:15—Camel Pleasure Hour, NBC
 9:15—A visit with popular composers
 10—Drama Hour, NBC
 10:30—Organ concert
 11 to 12 midnight—Dance music

236.1 Meters KOL Elliott 4466
1270 Kcys. 1000 Watts
Seattle Broadcast Co., Seattle, Wash.

- 6:45 A.M.—KOL Time Teller
 8—Mac's Cow Hollow Symphony, DLBS
 9—Paul Tremaine, CBS
 9:30—Colonial Dames
 10—Recorded program
 10:15—Dr. Mellor
 11—Recorded program
 11:15—Columbia Artist recital, CBS
 11:30—American Air School, CBS
 12 noon—Columbia Salon Orchestra, CBS
 12:30—Rotary Club luncheon
 1:30—Musical Album, CBS
 2—Happy-Go-Lucky Hour
 3—Harriet Links
 3:20—Winegar's Barn Orchestra, CBS
 3:30—Studio program
 4—Morton Downey, CBS
 4:15—Musical Aviators, CBS
 4:30—Service Period
 4:45—Recorded program
 5—Alcaldio Jingles
 5:15—Seattlelight, Joe Roberts
 5:30—Musical Cocktail, DLBS
 6—Fast Freight, CBS
 6:30—Columbians, CBS
 7—Experimental Laboratory, CBS
 7:30—Columbia Concert's Corporation, CBS
 8—Guy Lombardo, CBS
 8:15—Three Graces
 8:30—"Small Black" Revue, DLBS
 9—in Old Vienna
 9:30—Dick Sharp, Fights from Crystal Pool
 10:15—Royal Blue Boy, requests
 10:30—Anson Weeks' dance orchestra
 11—Earl Burnett and his orchestra
 12 midnight—Sign off

204 Meters KGA Main 3434
1470 Kcys. 5000 Watts
NW. Broad. System, Spokane, Wash.

- 6:45 A.M.—Early Birds; news
 8—Organ concert
 9—Morning devotionals, NWBS
 9:15—Mary; Walter Kaufman, baritone
 9:45—Billie Landers, blues singer
 10—Glen Eaton, tenor
 10:15—Robert Mosen, tenor
 10:30—The Radio Boy Friends
 11—Meadow Larks Orchestra
 11:45—Professor and his Dream Girl
 12 noon—Mid-day request program
 12:30—Mid-day musicale
 1—Marshall Sobl, tenor; Geneva Brown, soprano
 1:15—Dental Clinic of the Air
 1:45—Betty Andersen, soprano
 2—Mardi Grass
 3—Organ concert; news
 3:30—Smilin' Sam from Alabam'
 3:45—Jean Kantner, baritone
 4—Organ, Ivan Dittmars; Geneva Brown, soprano
 5—Ken Stuart's Sports Review
 5:15—Uncle Frank's Story Hour
 5:30—Sing Something Simple
 5:45—Billie Landers, blues singer
 6—Terpsicoreans; Glen Eaton, tenor
 7—Operatic Gems, NWBS
 7:30—Master Melodies, NWBS
 8—Popular Melodies, NWBS
 8:45—Bob Barkwill, guitar; Arnold Loken, violin
 9—Henri Damski's Neapolitans Orchestra; Marshall Sobl, tenor; Jan Russell, violin; Jean Kantner, baritone
 10—Ken Stuart's Sunshine program
 10:30—Organ concert; Olive Reynolds, blues singer
 12 to 1 A.M.—Request recordings

267.7 Meters KFSG Expos. 1141
1120 Kcys. 500 Watts
Angelus Temple, Los Angeles, Calif.

- 7 A.M.—Family Altar Hour
 8—Silent
 10—Sunshine Hour
 11—Organ recital
 12 noon—Silent
 2:30 to 5 P.M.—Divine healing service

335.4 Meters KTAB Garfield 4700
560 Kcys. 1000 Watts
Assoc. Broadcasters, Oakland, Calif.

- 7 A.M.—Cuckoo Club with Frank Wright
 8—Popular recordings
 8:30—Morning Moods
 9—Morning Prayer Hour
 9:30—Dr. J. Douglas Thompson
 10—Household Hour, Alma La Marr
 10:50—Recordings
 11—Artists Vignettes
 11:15—Recordings
 11:30—Musical Notes, Frank Wright
 12:15 P.M.—Dr. McLain
 12:30—Latin-American program
 1—Chapel of Chimes organ
 1:30—Dr. Campbell
 1:45—"San Franciscans You Should Know"
 2—The Melody Girl
 2:15—Masters Album
 3—Tunes of the Times
 3:30—The Music Room
 4—Neil Callahan in fifteen minutes of modern melodies
 4:15—Popular recordings
 4:30—Elizabeth Quaistrain melody and verse from Shakespeare's time
 5—Program of recordings
 5:15—Frank Wright
 5:30—Dr. J. Douglas Thompson
 6—Miniature Masterpieces
 6:30—Chapel of Chimes organ
 7—Calendar of the Air, UBC
 7:30—Hughes Paper of the Air, UBC
 7:45—Organ recital
 8—Long Beach Municipal Band, UBC
 8:30—Album of Familiar Faces, UBC
 9—Dancing Strings, UBC
 9:30—Land of Dreams, UBC
 10—"Moment Musical"
 11 to 1 A.M.—"Jimmie Kendrick's Night Owls"

239.9 Meters KFAX Phone: 672
1250 Kcys. 1000 Watts
Nichols & Warinner, Long Beach, Cal.

- 12 noon—Air Raiders
 2—Three Aces
 2:15—Pipe Dreams
 2:30—Able & Ears
 2:45—Three Vagabonds
 3—Surprise Matinee
 3:30—Rural Free Delivery
 4—Late news reports
 4:15—Old time hymns
 4:30—Bolly Wray
 5—Len Nash and his Country Boys
 5:45—The Professor and his Dream Girls
 6—Over at Mart's House
 6:30—Percy Prunes
 6:45—Bill & Coo
 7—School Days
 7:15—Jimmy Lee
 7:30—Cheerio Boys
 7:45—Sunset Harmony Boys
 8—Kelly Kar Variety program
 8:30—Scottian Yard
 9—Silver Slipper Orchestra
 9:30—Ghost House
 10—Madame Zucca's
 11—Majestic Ballroom
 12—Silver Slipper orchestra
 1 to 3 A.M.—The Knight Hawk

348.6 Meters KMO Ma. 4144
860 Kcys. 500 Watts
KMO, Inc., Tacoma, Washington

- 12 noon—Popular recordings
 1:15—Mago, Man of Mystery
 1:30—Recordings
 2:30—Leon Olson and his orchestra
 3—Recordings
 4—Newscasting
 4:10—Recordings
 4:45—Theatrical Review
 5—Recordings
 5:40—Off the air
 6—Variety program
 9:30—Hollywood Lights
 9:45—Carl and Ed
 10—Hawaffin Serenaders
 10:30 to 11 P.M.—Dance music

468.5 Meters KFI Westmore 0337
640 Kcys. 5000 Watts
Earle C. Anthony, Inc., Los Angeles
 7:30 A.M.—Opening stock market quotations
 7:45—Start of the day, NBC
 8—Shell Happytime, NBC
 9—Helpful Hints, Bess Kilmer
 9:30—Betty Crocker, speaker, NBC
 9:45—Sally Hill and Ruth Sheldon, songs
 10—Wall Street financial news
 10:15—Mary Hale Martin, NBC
 10:30—Woman's Magazine of the Air, NBC
 11:30—Girls' trio
 11:45—French lesson, Annette Doherty
 12 noon—Department of Agriculture
 12:15—Federal and state market reports
 12:30—Off the air
 1—Helen Guest and Sally Hill, ballads
 2:15—Winnie Moore, Nomad novelist
 2:30—Sylvia's happy hour
 2:45—Katherine Spangler, whistler
 3:15—Raine Bennett, poet
 3:30—Paul's Hawaiians
 4—Editorial review
 4:15—Big Brother Don
 4:45—Betty Burke, piano and songs
 5—The Story Man
 5:30—Investment talk
 5:45—Closing stock market quotations
 6—Halsey-Stuart program, NBC
 6:30—Palmolive hour, NBC
 7:30—Coca-Cola program, NBC
 8—Blanche Crossman, contralto
 8:15—Felipe Delgado, baritone
 8:45—Florentine duo
 9—Jose Bohr, tenor
 9:15—"D-17, Emperor," James Carden and cast
 9:30—Musical Comedy Album, Eva Olivotti, soprano; James Burroughs, tenor, and concert orchestra
 10:30—Symphonet
 11 to 12 midnight—Hotel St. Francis Dance Orchestra, NBC

325.9 Meters KOMO Elliott 5890
920 Kcys. 1000 Watts
Fisher's Blend Station, Inc., Seattle
 6:55 A.M.—Inspirational service
 7—Organ recital
 7:30—Quaker Oats Start of the Day, NBC
 8—Shell Happytime, NBC
 9—Vermont Lumberjacks, NBC
 9:15—Helpful Hints to Housewives
 9:30—Betty Crocker's Gold Medal Home Service talk, NBC
 9:45—Way to a Man's Heart
 10—Charlie Wellman, S & W Prince of Pep, NBC
 10:15—Mary Hale Martin Hour, NBC
 10:30—Woman's Magazine of the Air, NBC
 11:30—Farm talk and concert trio
 11:45—Prudence Penny talk
 12 noon—Edna Wallace Hopper, NBC
 12:15—Western Farm and Home Hour, NBC
 1—Eastman School Symphony Orch., NBC
 1:30—Pacific Coast School of the Air, NBC
 2—Variety Hour
 3—Teacup Philosopher
 3:15—Orchestra and vocalists
 3:45—The value of advertising, NBC
 4—Stock quotations
 4:15—Science Talk, NBC
 4:30—Vocal recital
 4:45—Back of the news in Washington, NBC
 5—Bobby Jones Golf Chat, NBC
 5:15—Radiotron Varieties, NBC
 5:30—Concert trio
 5:50—Financial Outlooks and Stock Market Summaries
 6—Halsey-Stuart program, NBC
 6:30—Palmolive Hour, NBC
 7:30—Coca Cola program, NBC
 8—Amos 'n' Andy, NBC
 8:15—Camel Pleasure Hour, NBC
 9:15—"Public Opinion," talk
 9:30—Modern Melodists, NBC
 10—Drama Hour, NBC
 10:30—Owen Sweeten's Playboys
 11—News flashes
 11:10—Varsity Vagabonds
 12 to 12:30 A.M.—Organ recital

254.1 Meters KEX Atwater 3111
1180 Kcys. 5000 Watts
Western, Broad. Co., Portland, Ore.
 6 A.M.—"Start Yo' Day with Lee"
 7—White Wizard
 7:15—Morning Serenaders; news
 7:45—Family Altar Hour, Willard H. Pope
 8:30—Organ concert, NWBS
 9—Morning Devotionals
 9:15—Julia Hayes
 9:45—Billie Landers, blues singer
 10—Glen Eaton, tenor
 10:15—Robert Monsen, tenor
 10:30—The Radio Boy Friends
 11—The Meadow Larks Orchestra
 11:15—The Song Bag
 11:45—The Professor and his Dream Girl
 12 noon—Weather reports
 12:05—Slide show
 12:30—Mid-day Musicales
 1:05—Merry Motorists
 1:15—Dental Clinic of the Air
 1:45—Betty Andersen, soprano
 2—Mardi Gras, NWBS
 3—Tune Chasers
 3:30—Smilin' Sam from Alabama
 3:45—Tea Time Tales
 4—Organ Concert, Ivan Dilmars
 4:15—Juvenile program
 4:30—Organ concert
 4:45—Theater Review, Dean Collins
 5—Silent period
 8—Salem Orchestra
 8:15—Journal summary
 8:30—"Popular melodies, NWBS
 8:45—Bob Barkwill, guitar; Arnold Loken, violin
 9—Rhythm Rodeo
 9:30—Henri Damski's Neapolitans Orchestra; Marshall Sohl, tenor; Jan Russell, violin; Jean Kantner, baritone
 10—Ken Stuart's Sunshine program
 10:30—Organ concert
 11—The White Wizard
 11:15—Vic Meyers' Orchestra
 12 to 1:30 A.M.—Midnight Revellers

309.1 Meters KJR Seneca 1515
970 Kcys. 5000 Watts
Northwest Broad. System, Seattle, Wn.
 7 A.M.—Morning Reveller; News
 7:45—Organ concert
 7:15—Mary from Proctor's
 9:45—Billie Landers, blues singer
 10—Glen Eaton, tenor
 10:15—Recorded program
 10:30—F. W. Fitch Company
 10:45—The Radio Boy Friends
 11—Meadow Larks Orchestra
 11:30—Julia Hayes program
 11:45—Professor and his Dream Girl
 12 noon—World Book Man
 12:30—Mid-day musicale
 1—Marshall Sohl and Geneva Brown
 1:15—Dental Clinic of the Air
 1:45—Betty Andersen, soprano
 2—Mardi Gras
 3—Organ concert
 3:30—Smilin' Sam from Alabama
 3:45—Jean Kantner, baritone
 4—Organ concert, Ivan Dilmars; Geneva Brown, soprano
 5—Ken Stuart's Sports Review
 5:15—Uncle Frank's Story Hour
 5:30—Health Talk
 5:40—Market reports; Garden talk
 5:45—The Terpsicoreans; Glen Eaton, tenor.
 6:19—Seattle School Board talk
 7—Operatic Gems
 7:30—Master Melodies
 8—Popular melodies
 8:30—Lord Banquet
 8:45—Bob Barkwill, guitar; Arnold Loken, violin
 9—Henri Damski's Neapolitans Orch.; Marshall Sohl, tenor; Jan Russell, violin; Jean Kantner, baritone
 10—Ken Stuart's Sunshine program
 10:30—Organ concert; Olive Reynolds, blues singer
 11—Vic Meyers' Club Victor Orchestra
 12 to 3 A.M.—Midnight Revellers

483.6 Meters KGW Atwater 2121
620 Kcys. 1000 Watts
Morning Oregonian, Portland, Ore.
 6:30 A.M.—Devotional services
 6:45—Louie's Hungry Five
 7—Morning Appetizers
 7:15—Louie's Hungry Five
 7:30—Start of the Day, NBC
 8—Shell Happytime, NBC
 9—Vermont Lumberjacks, NBC
 9:15—Cooking school
 9:30—Betty Crocker, NBC
 9:45—Cooking school
 10—S & W Prince of Pep, NBC
 10:15—Mary Hale Martin, NBC
 10:30—Woman's Magazine of the Air, NBC
 11:30—Julia Hayes
 11:45—Jeannette Cramer
 12 noon—Edna Wallace Hopper, NBC
 12:15—Western Farm and Home, NBC
 1—Eastman School Symphony Orch., NBC
 1:30—School of the Air, NBC
 2—Town Crier
 2:15—Solists, NBC
 2:30—Auction bridge
 3—Saltzman orchestra, NBC
 3:15—Esbenoot program
 3:45—Talk, value of advertising, NBC
 4—Old Fashion Mill organ
 4:15—Masterworks
 4:30—Sarah Kreindler, violinist, NBC
 5—Bobby Jones golf chat, NBC
 5:15—Radiotron Varieties, NBC
 5:30—Bits of Melody, NBC
 5:45—News service, NBC
 6—Halsey-Stuart program, NBC
 6:30—Palmolive Hour, NBC
 7:30—Coca Cola program, NBC
 8—Amos 'n' Andy, NBC
 8:15—Camel Pleasure Hour, NBC
 9:15—Modern Melodists, NBC
 9:30—Bradley Pie program
 9:45—McAleer Melodists
 10—Drama Hour, NBC
 10:30—To be announced
 11—Dance orchestra, NBC
 12 to 1 A.M.—Music box organ

499.7 Meters KFSD Franklin 6353
600 Kcys. 1000 Watts
Airfan Radio Corp., Ltd., San Diego
 7:30 A.M.—Quaker Start of the Day, NBC
 8—Morning Musical
 9—Good Cheer program
 9:15—Amy Lou Shopping Hour
 9:30—Betty Crocker, NBC
 9:45—Amy Lou
 10—Charlie Wellman, S & W Prince of Pep, NBC
 10:30—Woman's Magazine of the Air, NBC
 11:10—Jamie Erickson, organist
 12 noon—Edna Wallace Hopper, NBC
 12:15 P.M.—Western Farm and Home program, NBC
 1—San Diego Ad Club
 1:30—Pacific Coast School of the Air, NBC
 2—Book Man on the Air, NBC
 2:15—Studio program
 2:30—Dr. H. J. Stewart, organist
 3:30—Cora Babbitt Johnson "sidelights on the news"
 3:45—Radio Dental Clinic
 4:15—Science, NBC
 4:30—Studio program
 4:45—Back of the News, NBC
 5—Bobby Jones, Golf Chat, NBC
 5:15—Radiotron Varieties
 5:30—Organ program
 6—Radio Ralph
 6:05—Late news items
 6:20—Dinner music
 6:45—Sponsored program
 7:30—Coca Cola program, NBC
 8—Amos 'n' Andy, NBC
 8:15—Camel Pleasure Hour, NBC
 9:15—Safety program
 9:45—Leslie Adams
 10—Plata Real dance mule
 11—Dance music from Kennedy's
 12 to 12:30 A.M.—Dance music from the Douglas Cafe

World Famous Radio Receivers

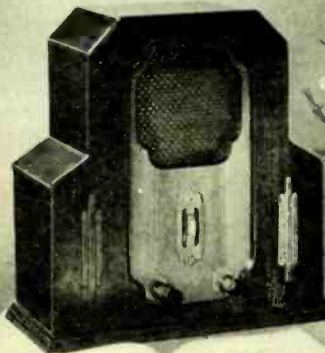

Console Quality

in a Midget Broadcast Receiver
You Can Place Anywhere

PILOT MIDGET

This attractive two-tone walnut miniature A. C. receiver has proved the equal of high priced consoles in many locations throughout the country. Because—it embodies console features; 2-224 Screen Grid stages, 1-224 Screen Grid Power detector, 1-227 Audio stage, 1-245 Power Audio output stage and specially designed electro dynamic speaker. A super powered 280 voltage supply gives trouble-free operation from any 110-20 volt house current line.

Pilotron tubes are standard equipment because Pilot retailers know none are more reliable.

PRICE
Complete in
Modernistic
Cabinet

\$59.50 less tubes

For World-Wide Radio Reception

Short and Long Waves, 14 to 500 Meters

PILOT Super-Wasp

Rev. J. W. Nilsen, Bolonque, Congo-Belge Africa says: "Here in the heart of Africa I have received 9LO, JB, 2BL, 5SW, AFK, PCJ, WGY (W2XAF), WRNY (W2XAL) and more stations on loud speaker with my Pilot Super-Wasp."

David W. J. Jones, Brisbane, Australia says: "I have received on my Super-Wasp all the test transmissions between W2XAF (Schenectady, U. S. A.) and VK2ME (Sydney NSW), Aero, ICT Holland, GSSW England and Sydney—London phone service."

Austin R. Baldwin, St. Raphael (Var.) France, says: "I heard from KDKA 25.4 meters, 'We will now rebroadcast a concert from London.' Shortly after the music from London came in clearly, having twice crossed the Atlantic."

Pilot Super-Wasp Comes in KIT FORM
which can be assembled in a few hours

BATTERY SET KIT

\$29.50

Kit K-110: The battery-operated Super-Wasp. Batteries and Tubes extra.

A. C. SET KIT

\$34.50

Kit K-115: The A.C. Super-Wasp. Use your own ABC pack or Pilot K-111, especially designed for the Super-Wasp. Power Pack and Tubes extra.

PILOT
RADIO
TUBES

ENDORSED BY
PROFESSIONALS



REGISTERED TRADE
MARK PATENTS

PILOT RADIO

At Dealers Everywhere or Write to

PILOT RADIO & TUBE CORPORATION
LAWRENCE, MASS.

Chicago Office:
231 S. Wells Street

New York Office: 523 Broadway
OFFICES IN PRINCIPAL COUNTRIES OF THE WORLD

San Francisco Office:
1278 Mission Street

THURSDAY Programs March 5, 1931



Jean Dunn
KECA—9 p.m.



Margt Hegedus
KHJ—9:30 p.m.



Edmund Evans
KPO—8 a.m.



Harriet Poole
KROW—2 p.m.

296.6 Meters KQW Columbia 777
1010 Kcys. 500 Watts
Pac. Agric. Foundation, Ltd., San Jose
8:30 A.M.—Prosperity program
10—Helpful Hour
11—Dr. Wade Forrester
11:30—The Health Man
12 noon—Variety program
12:30—Market reports
1—Hart's Happy Half Hour
1:30—The Friendly Hour
2:30—Dr. Campbell and Dentistry
3—San Jose Radionics Health Talk
3:15—Blue Diamond Studio program
5—Vesper music
5:30—Recordings
6—U. S. D. A. Farm Flashes
6:10—Farm Topics Discussion, Sacramento Studio
6:20—California State Dept. of Agriculture
6:30—Market reports
6:45—KQW Market Place
7—News dispatches
7:15—How to Grow Finer Fruit
7:30—Legislative discussion
7:45—In Defense of Service Charges, R. C. Ramsey
8—Songs of the Old Church Choir
9—The Five Pretzels
9:30 to 10 P.M.—How-do-you-do program

394.5 Meters KVI Broadway 4211
760 Kcys. 1000 Watts
Puger, Sound Broad. Co., Tacoma
7 A.M.—Recordings
8—Don Lee program
9—Paul Tremaine's Orchestra, CBS
9:30—Feminine Fancies, DLBS
10—Morning Melodies
11—Columbia Artists recital, CBS
11:15—National Biscuit program
11:30—American School of the Air, CBS
12 noon—Rhythm Ramblers, CBS
12:30—Columbia Saloon Orch., CBS
1—The Three Doctors, CBS
1:30—Asbury Park Casino orchestra, CBS
2—Happy Go Lucky Hour, DLBS
3—Gordon Kibbler's Orchestra, CBS
3:30—Dental Clinic of the Air
4—Morton Downey, CBS
4:15—Oakes Walkathon
4:30—St. Moritz Orchestra, CBS
4:45—To be announced
5:58—Silent
9—Folgeria, CDLBS
9:30—Don Lee studio program
10—Pioneer Steppers
10:30—Broadcast from Oakes Walkathon
11:30 to 12 midnight—Val Valente's Orchestra, DLBS

280.2 Meters KJBS Ord. 4148-49
1070 Kcys. 100 Watts
J. Brunton & Sons, San Francisco
6 A.M.—Commuters' Morning Express
7—KJBS Alarm Klok Klub
8—Recorded program
8:30—City of Paris Day by Day
8:45—Recorded program
9—Associated Food Stores' program
9:30—Popular records
10—Chancellor Hotel program
10:30—Santiseptic Melodies
10:45—The Health Man
11—Shopping with Shirley Dale
11:30—Popular recorded selections
12 noon—Band music
12:30—Popular records
12:45—Flexo program
1—Stock reports; variety records
2—Dell Raymond and Jack Childes
2:30—Records
2:45—The Melody Girl
3—Blindcraft Ensemble
3:30—Federal Musical Styles
4—Concert records
4:30 to 6 P.M.—Popular music
12:01—Program from Coffee Dan's
12:45 to 6 A.M.—KJBS Owl program

220.4 Meters KGER Phone: 632
1360 Kcys. Phone: 32-75
C. M. Dobyms, Long Beach, Calif.
6 A.M.—Records
6:30—News, weather
7—Sunshine program
8:30—Recorded program
9:15—Happy Mammy Jinny
9:30—Dental clinic of the air
10—Morning Peppers orchestra
10:30—Polly and Gene, skit
10:45—Beauty chat
11—Studio program
11:30—Radio Vilettes
12:30 P.M.—Silent two hours
2:30—Recorded program
3—Dick Dixon, organ
3:15—Long Beach Municipal Band
4:15—Studio brevitels
4:30—Dick Dixon, organist
5:15—Jack and his Bachelor Boys
6—Silent hour and a half
7:30—News digest, UBC
7:45—Dick Dixon, organist
8—English Gibson orchestra
8:30—Billy Van
9—Musical Contrasts, UBC
9:30—Musical paintings, UBC
10—Hughespaper of the Air
10:15—English Gibson Orchestra
11 to 12 midnight—Dick Dixon, organist

361.2 Meters KOA York 5090
830 Kcys. 12,500 Watts
General Electric Co., Denver, Colo.
6 A.M.—Musical Headlines
6:15—Morning Revelers
6:45—Miracles of Magnolia
7—Musical Silhouettes
7:15—Hits and Bits
8—Blue Streaks
8:15—Morning musicale
8:45—Sweet and Low Down
9—Police bulletins
9:05—Vocal Varieties
9:30—National Farm and Home Hour
10:20—Woman's Magazine of the Air
11—Weather, stocks, markets, livestock and time signal
11:15—Organ recital, Erminie De La Vergue
11:45—Sisters of the Skillet
12 noon—Band of a Thousand Melodies
12:15—Talk
12:30—Chicago Serenade
1—Home Decoration
1:15—Ballads
1:30—Dancing melodies
2—The Lady Next Door
2:30—String Quartet
2:45—Tex Timers
3—Black and Gold Room Orchestra
3:25—Talk, John B. Kennedy
3:30—Black and Gold Room Orchestra
3:45—Stocks, markets, livestock, produce, news bulletins and road reports
4—Mid-week Federation Hymn Sling
4:30—Phil Cook, the Quaker Man
4:45—Friendly Five Footnotes
5—Fleischmann Hour
6—Arco Birthday party
6:30—Maxwell House Melodies
7—Lucky Strike Orchestra
8—Amos 'n' Andy
8:15—Conoco Listeners' Hour
8:45—Sports Interview, C. L. Parsons
9—MJB Demitasse Review
9:30—The Story Teller
10—Parisian Quintet
10:30—Yir Frien' Scotty
10:45 to 11—Sarah Kreindler, violinist

208.2 Meters KLS Lakeside 6223
1440 Kcys. 250 Watts
Werner Bros., Oakland, Calif.
9:30 A.M.—Studio program
10—Don's period
10—Studio program
10:30—Don's "Musical Pictures"
10:45—Variety program
12 noon—Popular program
1 to 2—George Otto's Hawaiians
2 to 2:30—Program of recordings

379.5 Mtrs. NBC-KGO Sutter 1920
790 Kcys. 7500 Watts
National Broadcast. Co., San Francisco

- 7:30 A.M.—Sunrise Serenaders: Orchestra, direction Edward J. Fitzpatrick: KGO, KFI, KSL
- 7:30—Quaker Start o' the Day: Setting-up exercises conducted by Hugh Barrett Dobbs: KHQ, KOMO, KGW, KPO, KFSD; KFI 7:45 to 8 a.m.
- 8—Shell Happytime, conducted by Hugh Barrett Dobbs: KHQ, KOMO, KGW, KPO, KFI, KSL
- 8—Financial Service: KGO
- 8:15—Morning Melodies: KGO
- 8:30—Cross-Cuts of the Day, Dr. Laurence L. Cross: KGO
- 9—Vermont Lumberjacks: Charles Marshall, Ted Maxwell: KGO, KHQ, KOMO, KGW, KECA
- 9:15—Rembrandt Trio: KGO; KECA 9:30 to 10 a.m.
- 10—Woman's Magazine of the Air, Bennie Walker, editor: KGO, KHQ, KOMO, KGW, KPO, KFI, KFSD, KTAR; KSL, KOA 10:20 to 11 a.m.
- 11—Standard School Broadcast: Elementary lesson, "A River of Music"; advanced lesson, "Speed, Pitch and Volume": KGO, KHQ, KOMO, KGW, KPO, KFI, KFSD
- 11:45—Organ Recital, Paul Carson: KGO, KECA
- 12 noon—Luncheon Concert: Vagabonds, direction Mahlon Merrick: KGO, KGW, KECA
- 12:15—Western Farm and Home Hour: "Safeguarding Your Food and Drug Supplies," W. W. Vincent; "With Western Farmers," R. H. Lamb; Vagabonds, direction Mahlon Merrick: KGO, KHQ, KOMO, KGW, KECA, KFSD, KSL; KTAR 12:45 to 1 p.m.

- 1—Hotel Sir Francis Drake Orchestra, direction Ferdinand Stark: KGO, KFSD
- 1:30—Dancing Melodies: KGO, KECA, KFSD
- 2—NBC Matinee: The Lady Next Door, children's program direction Madge Tucker; KGO Vaudeville of the Air, with artists of the Golden Gate Theater, San Francisco: KGO

- 2—The Lady Next Door: KGW
- 3—Black and Gold Boom Orchestra, direction Ludwig Laurier: KGO, KGW
- 3:25—John B. Kennedy Talk: KGO
- 3:30—Black and Gold Boom Orchestra, direction Ludwig Laurier: KGO
- 3:45—The Vagabonds: Orchestra, direction Mahlon Merrick; vocal soloists: KGO
- 4:30—News Service: KGO, KGW, KFSD
- 4:45—Friendly Five Footnotes: Fred Waldner, tenor; orchestra, direction Del Lampe: KGO, KHQ, KOMO, KECA, KFSD, KTAR

- 5—Fleischmann Hour: Rudy Vallee and his orchestra: KGO, KHQ, KOMO, KGW, KECA, KTAR
- 6—Arco Birthday Party: Sam Houston, reincarnated guest of honor; Rachel Morton, soprano; Harold Hansen, tenor; John Moncrief, basso; male quartet; string ensemble, direction Ludwig Laurier: KGO, KHQ, KOMO, KGW, KECA, KFSD, KTAR

- The enigmatic, colorful personality of Sam Houston will be made real and lifelike in this presentation, when the story of his career will be told. A musical program in keeping with the character of the honor guest will be offered by vocalists and a stringed ensemble.

- 6:30—Maxwell House Ensemble: Orchestra, direction Don Voorhees: KGO, KHQ, KOMO, KGW, KECA, KFSD, KTAR

- 7—B. A. Rolfe and his Lucky Strike Dance Orchestra: KFSD, KTAR; KGO, KHQ, KOMO, KGW, KFI 7 to 7:30 p.m.
- 7:30—Standard Symphony Hour: Los Angeles Philharmonic Orchestra, direction Artur Rodzinski: KGO, KHQ, KOMO, KGW, KFI

Two descriptive compositions that are recognized as universal concert favorites are included among the great works to be

interpreted by the Los Angeles Philharmonic Orchestra. The first of these is Mendelssohn's remarkably effective and realistic overture, "Fingal's Cave." Smetana's symphonic poem, "The Moldau," is the second noted example of program music to be played.

- 8:30—Amos 'n' Andy: KGO, KHQ, KOMO, KGW, KECA, KFSD
- 8:45—Sperry Smiles: Lee S. Roberts, pianist; Paul Carson, organist; vocal soloist: KGO, KHQ, KOMO, KGW, KECA, KFSD

- 9—Demi-Tasse Revue: Gus Arnhem's Ambassador Hotel Cocanut Grove orchestra: KGO, KHQ, KOMO, KGW, KFI, KFSD, KTAR, KSL, KOA
- 9:30—The Story Teller: "The Old Law and the New," by Joseph Blethen: KGO, KOA, KHQ

Further events in the career of Colonel Hiram Inkweller, publisher, will be revealed. Michael Raffetto in the role of the Colonel, will head the cast of National Players who will be heard.

- 10—Parisian Quintet: String and piano ensemble, direction Eva Garcia: KGO, KFI, KOA

The Allegro Non Troppo movement from the Quintet in F Minor by Brahms, considered by many to be the greatest piece of chamber music written for strings and piano, is the opening number on the Parisian Quintet program.

- 10:30—Yir Frien' Scotty, the Sagebrush Philosopher: KGO, KOA

- 10:45—Sarah Kreindler, Violinist: KGO, KOA

Tinged with the colorful romance of a nomadic race, a "Gypsy Serenade" by Valdes will be the first composition to be played by Sarah Kreindler.

- 11 to 12 midnight—Laughner-Harris Hotel St. Francis Dance Orchestra: KGO, KGW, KFI, KSL

254.1 Meters KEX Atwater 3111
1180 Kcys. 5000 Watts
Western, Broad. Co., Portland, Ore.

- 6 A.M.—"Start Yo' Day with Lee"
- 7—White Wizard; news
- 7:15—Oregon Journal News
- 7:30—One Man Breakfast Club
- 7:45—Family Aitar Hour
- 8:15—Salem Breakfast Club
- 8:45—Organ concert, NWBS
- 9—Morning Devotionals
- 9:15—Mary; NWBS
- 9:45—Olive Reynolds, blues singer
- 10—Glen Eaton, tenor
- 10:15—Robert Monsen, tenor
- 10:30—Radio Boy Friends
- 11—The Meadow Larks Orchestra
- 11:15—The Song Bag
- 11:45—The Professor and his Dream Girl
- 12 noon—Weather reports
- 12:05—Side show
- 12:30—Mid-day Musicale, NWBS
- 1:05—Merry Motorists
- 1:15—Dental Clinic of the Air
- 1:45—Marjorie Robillard and Glen Eaton, harmony
- 2—Mardi Gras, NWBS
- 3—Tune Chasers
- 3:30—Newscasting
- 3:45—Tea Time Tales
- 4—Organ concert, Ivan Ditmars
- 4:30—Organ; Dr. Dean
- 4:45—Theater Review, Dean Collins
- 5—Silent period
- 6—Salem Orchestra
- 8:15—Journal's Summary
- 8:30—Sixth U. S. Engineers Band; Vernon Miller, bandmaster
- 9—Montville Flowers, lecture
- 9:30—Melodies and memories
- 10—Ken Stuart's Sunshine program
- 10:30—Organ concert, NWBS
- 11—The White Wizard
- 11:15—Vic Meyer's Orchestra
- 12 to 3 A.M.—Midnight Revelers

243.8 Meters KYA Prospect 3436
1230 Kcys. 1000 Watts
Pacific Broadcast. Corp., San Francisco

- 7 A.M.—Drury's Daily Dose
- 8—Hawaiian Echoes
- 8:30—A word of cheer
- 8:15—Metropolitan hour
- 9—Mahlon Dolman
- 9:30—Popular melodies; revue
- 10—Sunshine hour: Geo. Taylor, Adele Burlan, Clem Kennedy, Greta Gahler, Tom Smith, "The Melodisers"
- 11—Happy Harmonies
- 11:15—Dance melodies
- 11:30—Studies in waits time
- 11:45—Virginia Spencer, "Soliloquy"
- 12 noon—Newscasting
- 12:15—Concert memories
- 12:45—Old Timers
- 1—Cal King's Country Store
- 1:30—Novelty hits
- 1:45—Song recital, George Nickson, tenor
- 2—Rajah Lipp, mystic philosopher
- 2:30—Organ recital, Dollo Sargent, organist
- 3:15—Health talk, Dr. Corley
- 3:30—Dex program
- 3:45—Charlie Glenn in "Songs of Yesterday"
- 4—Philosopher
- 4:15—Orpheus Ensemble
- 5—Metropolitan Hour
- 6—Revue; dance melodies
- 6:45—Stock Yard prices and quotations
- 6:50—Popular hits
- 6:55—The Whitney Letter
- 7—Duo Pianoflashes; Adele Burlan, soloist
- 7:15—Les Poe
- 7:30—San Jose Pacific String Trio
- 7:45—"The Two Crooners," Tom and Dud
- 8—Sydney Dixon, tenor
- 8:30—KYA Novelty Trio
- 8:45—Neil Shetler, violin recital
- 9—Novelty orchestra; Adele Burlan, soloist
- 9:45—Dr. Good Cheer, Geo. Nickson, soloist
- 10—Organ recital, Dollo Sargent; Mary Atkinson, soloist
- 10:45—Jimmy Mosley in person
- 11 to 12 midnight—Dixieland Serenaders

483.6 Meters KGW Atwater 2121
620 Kcys. 1000 Watts
Morning Oregonian, Portland, Ore.

- 6:30 A.M.—Devotional services
- 6:45—Louie's Hungry Five
- 7—Morning Appletizers
- 7:30—Quaker Oats Start o' the Day, NBC
- 8—Shell Happytime NBC
- 9—Vermont Lumberjacks, NBC
- 9:15—Cooking school
- 9:45—Barbara Gould
- 10—Magazine of the Air, NBC
- 11—Standard School broadcast, NBC
- 11:45—Musical Masterworks
- 12 noon—Luncheon concert, NBC
- 12:15—Western Farm and Home, NBC
- 1—World Book Man
- 1:02—Tom Croyer
- 2—The Lady Next Door, NBC
- 2:30—Julia Hayes
- 2:45—Legion program
- 3—Black and Gold Boom Orchestra, NBC
- 3:15—Ebenecott program
- 3:30—Talk, Colonel W. H. C. Bowen
- 3:35—Black and Gold Room, NBC
- 3:45—The Vagabonds, NBC
- 4—Old Fashion Mill organ
- 4:30—News service, NBC
- 4:45—Organ and piano
- 5—Fleischmann Hour, NBC
- 6—Arco Birthday Party, NBC
- 6:30—Maxwell House Melodies, NBC
- 7—Lucky Strike orchestra, NBC
- 7:30—Standard Symphony Hour, NBC
- 8:30—Amos 'n' Andy, NBC
- 8:45—Sperry Smiles, NBC
- 9—Demi-Tasse Review, NBC
- 9:30—Sport Talk
- 9:45—Oregon Trail Blazers
- 10:15—Tony and Beppo
- 10:30—Studio program
- 11—Dance orchestra, NBC
- 12 to 1 A.M.—Del Milne's orchestra

340.7 Meters KLX Lake. 6000
850 Kcys. 500 Watts
Tribune Pub. Co., Oakland, Calif.
 7 A.M.—Exercises and entertainment; New York stocks
 8—Charles T. Besserer, organist
 8:30—Jean Kent
 9—Modern Homes period
 9:30—Clinic of the Air
 10:15—San Francisco stocks; weather
 10:30—Records
 11—Classified adv. hour
 12 noon—Jack Delaney and his band
 1—Jean's Hi-Lights
 2—Program of recordings
 2:35—Closing San Francisco stocks
 2:45—Edgar Russell
 3:15—Recorded program
 3:45—Ethel Rhinard, jazz pianist
 4—Three Happy Hayseeds
 4:15—Charlie Warner and Dorothy Graham
 4:30—Brother Bob's Club
 5—Helen Wegman Parmelee, pianist
 5:15—Al. Machado, steel guitar
 5:30—Jean Wakefield and Johnny Scott
 6—Hotel Oakland concert duo
 7—News items
 7:30—The Potato Kings
 7:45—Studio program
 8—Musical Solire, John Wharry Lewis, violinist; Graham Dexter, tenor, and Muriel Scherrube, soprano
 9—Old Gospel hymns with M. Jay Goodman, tenor, and Helen Wegman Parmelee, accompanist
 9:30—Jackier's Novelty Trio
 10 to 11 P.M.—Dance program

508.2 Meters KHQ Main 5383
590 Kcys. 1000 Watts
Louis Wasmer, Inc., Spokane, Wash.
 7 A.M.—"Town Cryer"; "News Flashies"
 8—Start o' Day, NBC
 8—The Shell Happytime, NBC
 9—Vermont Lumberjacks, NBC
 9:15—Walt and Norman, popular duo
 9:45—Frequent Personalities
 10—Woman's Magazine of the Air, NBC
 11—Standard School Broadcast, NBC
 11:30—Bell organ concert
 12 noon—Lucy Robinson savings accounts
 12:15—Western Farm and Home Hour, NBC
 1—Dental Hygiene band music
 1:15—Farmers Seed Service
 1:30—Miss Silhouette and her violin
 1:45—Rays of Health
 2—Studio Parade
 3—Gems of Remembrance
 3:30—Dance orchestra
 3:45—Paint o' Mine dance time
 4—Service Hour
 4:45—Friendly Five Footnotes, NBC
 5—Fleischmann Hour, NBC
 6—Arco Birthday Party, NBC
 6:30—Maxwell House Melodies, NBC
 7—Lucky Strike Dance Orchestra, NBC
 7:30—Standard Symphony concert, NBC
 8:30—Amos 'n' Andy, NBC
 8:45—Sperry Flour, NBC
 9—Demi-Tasse Revue, NBC
 9:30—The Story Teller, NBC
 10—Studio program
 10:30—Recorded program
 11 to 12 midnight—Best Steppers dance orch

204 Meters KGA Main 3434
1470 Kcys. 5000 Watts
NW. Broad. System, Spokane, Wash.
 6:45 A.M.—Early Birds; news
 8—Organ concert; Warren Wright
 9—Morning devotionals, NWBS
 9:15—Mary; George Maddox, tenor
 9:45—Olive Reynolds, blues singer
 10—Glen Eaton, tenor
 10:15—Robert Monsen, tenor
 10:30—The Radio Boy Friends
 11—Meadow Lark Orchestra
 11:45—Professor and his Dream Girl
 12 noon—Mid-day request program
 12:30—Mid-day musicale
 1—Jean Kantner, baritone

1:15—Dental Clinic of the Air
 1:45—Marjorie Robillard and Glen Eaton
 2—Mardi Gras; news
 3:15—Organ concert; news
 3:45—Thelma Lee, soprano; Marshal Sobl, tenor
 4—Organ, Ivan Ditmars; Homer Sweetman, tenor
 5—Ken Stuart's Sports Review
 5:15—Uncle Frank's Story Hour
 5:30—Sing Something Simple
 5:45—Chet Cashner, baritone, NBS
 6—Vic Meyers' Club Victor Orchestra
 7—Musical Favorites, NWBS
 7:30—Northwest Variety
 8—Northwest Salon Orchestra
 8:15—Fanchon and Marco Review
 8:30—Sixth U. S. Engineers Band; Vernon Miller, bandmaster
 9—Montaville Flowers, lecture
 9:30—Melodies and Memories; Jean Kantner, baritone, NWBS
 10—Ken Stuart's Sunshine program
 10:30—Organ concert
 11—Vic Meyers' Orchestra
 12 to 1 A.M.—Request recordings

333.1 Meters KHJ VAndike 7111
900 Kcys. 1000 Watts
Don Lee, Inc., Los Angeles, Calif.
 7 A.M.—Organ recital
 7:30—Bill Sharples' Breakfast Party
 8:45—Peter Pan Fabrics, CBS
 9—Dr. Ross, organ and talk
 9:15—Organ, Esbencott Lab.
 9:30—Feminine Fancies, KFRC
 10:30—Charlie Hamp, Strasska Lab.
 11—Organ recital
 11:15—National Biscuit Co.
 11:30—Helpful hints to housewives
 12 noon—Biltmore Concert Orch.
 12:30 P.M.—World-wide News
 12:45—Columbia Salon Orchestra, CBS
 1—Asbury Park Casino Orchestra, CBS
 1:30—Times Forum
 2—Happy Go Lucky Hour, KFRC
 3—Beauty Talk, Colonial Dames
 3:15—Trojan Period, UBC
 3:30—Pancho and his orchestra, CBS
 3:45—Margaret McDonald, books
 4—Morton Downey, CBS
 4:15—St. Moritz Orch., CBS
 4:30—Town Topics; News
 4:45—Chill Peppers
 5—Sunset Melodies, KFRC
 5:30—Black & Blue, DLBS
 5:45—Ted White and Nell Larsen
 6—Radio Roundup, CBS
 6:15—Old Gold, CBS
 6:30—Prof. Lindsley and Leigh Harline
 7—Lutheran Laymen's League, CBS
 7:30—Ghirardelli Choc. Soldiers
 8—Violet Ray Music Hour
 8:30—Don Lee Symphony
 9—"Folgeria," CDLS
 9:30—Hepdus and Hallelujah Quartet
 10—World-wide News
 10:05—Earl Burnett's Biltmore Dance Orchestra
 12 to 1 A.M.—Phantom of the Organ

348.6 Meters KMO Ma. 4144
860 Kcys. 500 Watts
KMO, Inc., Tacoma, Washington
 6:45 A.M.—Musical Klock program, featuring requests and dally horoscope reading
 8—Early Birds
 9:30—Meadow Moments, all requests
 10—Town Cryer, shopping hints
 11—Busy Bee program
 11:30—Old Time program
 11:45—Newscasting
 12:40—Rotary Club broadcast
 2:30—Leon Olson and his orchestra
 3—Recordings
 4—Newscasting
 4:10—Recordings
 4:45—Theatrical Review
 5—Recordings
 5:40—Off the air
 9—Boxing matches from Coliseum
 10 to 11 P.M.—Dance music

491.5 Meters KFRC Prospect 0100
610 Kcys. 1000 Watts
Don Lee, Inc., San Francisco, Calif.
 7 A.M.—Seal Rocks broadcast with Simpy and Pedro; stocks at 7:30
 8—Mac's Cow Hollow Symphony
 8:45—Peter Pan program, CBS
 9—Recordings
 9:30—Feminine Fancies, CDLS
 10:30—Wyn's Daily Chat
 10:45—Barbara Gould Beauty talk
 11—Charis Players (electrical transcription)
 11:15—National Biscuit presentation, CBS
 11:30—American School of the Air, CBS
 12 noon—Sherman Clay concert
 1—Julia Hayes, Helpful Hints
 1:30—Closing New York stock quotations
 1:35—News items
 1:45—Asbury Park Casino Orchestra, CBS
 2—Happy Go Lucky Hour, CDLS
 3—Gordon Kibbler's orchestra, CBS
 3:30—This and That, Mary Lewis Haines
 4—Morton Downey, CBS
 4:15—St. Moritz Orchestra, CBS
 4:40—"Steamboat Bill"
 4:58—Town Topics
 5—Studio program
 5:30—"Adventures of Black and Blue," DLBS
 5:45—News items
 6—"Bots," sports authority
 6:15—Character Readings by Lorna Fantin
 6:50—Dinner dance, DLBS
 7—Lutheran Laymen's League program, CBS
 7:30—Chocolate Soldiers, CDLS
 8—"Violet Ray Music Hour," DLBS
 8:30—Whispering Dance Band, DLBS
 8:45—Radio Trail Blazers, CDLS
 9—"Folgeria," CDLS
 9:30—"Piano Moons," Edna Fischer
 9:45—Omeron Male Quartet, DLBS
 10—McAleer Melodists
 10:15—Gruen Answer Man
 10:20—Anson Weeks' orchestra, DLBS
 11—Val Valente's orchestra, DLBS
 12 to 1 A.M.—Dance music

239.9 Meters KFOX Phone: 672
1250 Kcys. 1000 Watts
Nichols & Wariner, Long Beach, Cal.
 5 A.M.—The Early Bird
 7—Hello Everybody
 7:15—Early News Items
 7:45—Novelty musical numbers
 8:20—Musical program
 9—May Day Beauty Talk
 9:10—Musical program
 9:30—Clarence Crary with Duo Art
 9:40—Orchestra music
 10—Kaal Hawaii Trio
 10:30—Vera Graham, organist
 11—Jay Johnson and his Accordion
 11:30—News Reports
 11:45—Rolly Wray
 12 noon—Air Raiders
 1—Dr. Clark, Health and Efficiency
 1:30—Silver Slipper Orchestra
 2—Three Aces
 2:15—Pipe Dreams
 2:30—Able & Eara
 2:45—Three Vagabonds
 3—Surprise Matinee
 3:30—Rural Free Delivery
 4—Late news reports
 4:15—Old time hymns
 4:30—Rolly Wray
 5—Len Nash and his Dream Girls
 5:45—The Professor and his Dream Girls
 6—Over at Mart's House
 6:30—Percy Prunes
 6:45—Bill & Co
 7—School Days; Jimmy Lee
 7:30—Cherito Boys
 7:45—Sunset Harmony Boys
 8—Kelly Kar Variety program
 8:30—Behind the Headlines
 9—Silver Slipper Orchestra
 9:30—Ghost House
 10—Madame Zucca's
 11—Majestic Ballroom
 12—Silver Slipper orchestra
 1 to 3 A.M.—The Knight Hawk

CBS

Columbia Broadcasting System

- 8:45 A.M.—Peter Pan Forecasts, Grace E Dimelow, KMJ, KOL, KVI, KFPY, KOIN, KFRC, KHJ, KDYL, KKLZ
 9—Paul Tremaine and his Yoeng's Restaurant Orchestra, KOL, KVI, KFPY, KFRC, KKLZ
 9:30—Columbia Revue, KKLZ
 11:30—American School of the Air, KMJ, KOL, KVI, KFPY, KOIN, KFRC, KLZ
 12 noon—Rhythm Ramblers, Nat Brusiloff, conductor, KOL, KVI, KFPY, KKLZ
 12:30—Columbia Salon Orchestra, Vincent Sorey, conductor, KOL, KVI, KFPY, KKLZ
 1—The Three Doctors, KOL, KVI, KFPY, KHJ, KKLZ
 1:30—Ashbury Park Casino Orchestra, KOL, KVI, KFPY, KFRC, KKLZ
 3—Gordon Kibbler's Fulton Royal Orchestra, KMJ, KOL, KVI, KFPY, KKLZ
 3:30—Pancho and his orchestra, KMJ, KFPY, KHJ, KKLZ
 4—Morton Downey, with Freddie Rich and his orchestra, KOL, KVI, KFPY, KFRC
 4:15—St. Moritz Orchestra, KOP, KVI, KFPY, KFRC, KHJ
 6—Lee Morse, KFBC, KMJ, KFPY, KHJ, KKLZ
 6:15—Old Gold Character Readings, Lorna Fantin, KMJ, KOL, KFPY, KOIN, KFRC, KHJ, KDYL, KKLZ
 7—The Lutheran Hour, KOL, KFPY, KOIN, KFRC, KHJ, KDYL, KKLZ

236.1 Meters KOL Elliott 4466
1270 Kcys. 1000 Watts

- Seattle Broadcast Co., Seattle, Wash.
 6:45 A.M.—KOL Time Teller
 8—Mac's Cow Hollow Symphony
 8:45—Jewels, CBS
 9—Pequot program (recorded)
 9:15—Paul Tremaine, CBS
 9:30—Feminine Fancies, DLBS
 10:15—Dr. Mellor
 11—Recorded program
 11:15—Ida Bailey Allen, CBS
 11:30—American School of the Air, CBS
 12 noon—Rhythm Ramblers, CBS
 12:30—Columbia Salon Orchestra, CBS
 1—The Three Doctors, CBS
 1:30—Ashbury Park orchestra, CBS
 2—Happy-Go-Lucky Hour
 3—Harriet Links
 3:15—Gordon Kibbler's orchestra, CBS
 3:30—Studio program
 4—Morton Downey, CBS
 4:15—Howard Lanin's orchestra, CBS
 4:30—Service Period
 4:45—Perky Feather
 5—Alcadio Jingles
 5:15—Seattlight, Joe Roberts
 5:30—Tooth talk, Dr. Hobson
 5:45—To be announced
 6:15—Lorna Fantin, Numerologist, CBS
 6:30—Musical program
 7—Lutheran Laymen's League, CBS
 7:30—Chocolate Soldiers, DLBS
 8—Northern Life "Home Hour"
 8:30—Bernie Cummins and orchestra
 9—Folgeria: Central America comedy
 9:30—Hallelujah Quartette
 10—Royal Blue Boys
 10:15—Earl Burnett orchestra
 11—Val Valente's music
 12 midnight—Sign off

526 Meters KMTR Holly. 3026
570 Kcys. 500 Watts

- KMTR Radio Corp., Hollywood, Cal.
 6 A.M.—"Keep Smiling"; records
 7—Tom Murray's Hill Billies
 8:05—Organ recital, Harold Curtis
 9:01—Mildred Kitchen, home economics
 9:15—"Varieties"; records
 11:45—Public and city officials
 12 noon—Review in Review
 12:15—Prosperity hour
 1:15—Andy's Oregon Lumber Jacks
 2:15—Musical Interludes, records
 2:30—Harry Geise and His Happy Guys

- 3:30—Siesta Serenaders
 4:30—Trading Post
 5:15—Organ recital, Harold Curtis
 5:45—Radio press reporter
 6—Banjo Boys
 6:30—Ethiopian, Oriental Supper Club
 7—Studio orchestra
 7:15—Hollywood Sweepstakes
 7:30—Studio orchestra
 7:45—Herald Sports
 8—Kelley Kar Cavaliers
 8:30—Light classics
 8:45—Dramatic play, Dave Hartford and Frances Nordstrom
 9—Justin Johnson's String Ensemble
 9:30—Ted Dahl's "Varieties"
 10—Abe Lyman's Dance Orchestra
 10:30—Studio orchestra
 11—Selected records
 12 midnight—"8" Ball and Charley Lung
 1 to 6 A.M.—Jack, the Bell Boy

209.7 Meters KECA West. 0337
1430 Kcys. 1000 Watts

- Earle C. Anthony, Inc., Los Angeles
 8:30 A.M.—Louis Rueh, health exercises
 9—Vermont Lumber Jacks, NBC
 9:15—Grace Hale, speaker, and Roy Rockwood, baritone
 9:30—Rembrandt Trio, NBC
 11:45—Organ recital, NBC
 12 noon—Luncheon concert, NBC
 12:15—Western Farm and Home hour, NBC
 1—Hotel Sir Francis Drake Orchestra, NBC
 1:30—Dancing Melodies, NBC
 2—Demere and Williams, rhythm masters
 3—Winnie Parker, piano and song
 3—Federal and state market reports
 3:15—German lesson, Annette Doherty
 3:30—Ballade on approval
 4:30—Paul's Hawaiians
 4:45—Friendly Footnotes, NBC
 5—Fleisbmann Sunshine Hour, NBC
 6—Arco Birthday Party, NBC
 6:30—Maxwell House Melodies, NBC
 7—Will Woods string ensemble, with Winfield Fields Moore, nomad novelists
 8—Mel Peterson, the Royal Hawaiian
 8:30—Amos 'n' Andy, NBC
 8:45—Sperry Smiles, NBC
 9—Ray Van Dyne orchestra and Jeanne Dunn, soloist
 10—Harold Spaulding, tenor
 10:30—KFI-KECA Editorial review
 10:45—Health exercises, Louis Rueh

499.7 Meters KFSD Franklin 6353
600 Kcys. 1000 Watts

- African Radio Corp., Ltd., San Diego
 7:30 A.M.—Quaker Start of the Day, NBC
 8—Morning Musical
 9—Good Cheer program
 9:15—Amy Lou Shopping Hour
 10—Woman's Magazine of the Air, NBC
 11—Standard School Broadcast, NBC
 11:45—Jamie Erickson, organist
 12:15 P.M.—Western Farm and Home program, NBC
 1—Hotel Sir Francis Drake Orchestra, NBC
 1:30—Dancing Melodies, NBC
 2—Miss Dossett
 2:15—Studio program
 2:30—Dr. H. J. Stewart, organist
 3:30—Studio program
 3:45—Radio Dental Clinic
 4:15—Dr. Barkena health talk
 4:30—News Service, NBC
 4:45—Friendly Footnotes, NBC
 5—Feature program
 5:30—Late news items
 5:50—Radio Ralph
 6—Arco Birthday Party, NBC
 6:30—Maxwell House program, NBC
 7—Lucky Strike Orchestra, NBC
 8—Chevrolet Chronicle
 8:30—Amos 'n' Andy, NBC
 8:45—Sperry Smiles, NBC
 9—Demi-Tasse Revue, NBC
 9:30—Feature program
 10—Carr Bros. Orchestra
 11—Dance music from Kennedy's
 12 to 12:30 A.M.—Dance music from the Douglas Cafe

535.4 Meters KTAB Garfield 4700
560 Kcys. 1000 Watts

- Assoc. Broadcasters, Oakland, Calif.
 7 A.M.—Cuckoo Club with Frank Wright
 8—Popular recordings
 8:30—Morning Moods
 9—Morning Prayer Hour
 9:30—Dr. J. Douglas Thompson
 10—Household Hour, Alma La Marr
 10:30—Dr. B. L. Corley
 11:00—Program of recordings
 11—Artists Vignettes
 11:15—Program of recordings
 11:30—Mid-day Musical Notes
 12:15 P.M.—Dr. McLain
 12:30—Latin-American program
 1—Chapel of Chimes organ
 1:30—Dr. W. G. Keyes
 2—Popular recordings
 2:15—Masters Album
 5—The Melody Matinee
 5:30—In Modern Mode
 4—Classical and semi-classical recordings
 4:30—Cabbages and Kings with Samuel Dickson
 4:45—Popular recordings
 5:15—Frank Wright
 5:30—Dr. J. Douglas Thompson
 6—Miniature Masterpieces
 6:30—Chapel of Chimes
 7—Joan Ray, contralto, and Helen Resnick in recital
 7:15—The Setherling Singers and Singing Violins
 7:30—Hughes Paper of the Air, UBC
 7:45—Oil news with C. E. Barnhart
 8—English Gibson dance orchestra, UBC
 8:30—Crystal and the Press, UBC
 9—Musical Contrasts, UBC
 9:30—Tone Paintings, UBC
 10—"Moment Musical"
 11 to 1 A.M.—Jimmie Kendrick's Night Owls

309.1 Meters KJR Seneca 1515
970 Kcys. 5000 Watts

- Northwest Broad. System, Seattle, Wn.
 7 A.M.—Morning Revellier; News
 7:45—Organ music
 8:45—Thrift Home of the Air
 9—Morning devotionals
 9:15—Mary; George Maddox, tenor
 9:45—Olive Reynolds, blues singer
 10—Glen Eaton, tenor
 10:15—Recorded program
 10:30—The Radio Boy Friends
 11—Meadow Lark Orchestra
 11:30—Julia Hayes program
 11:45—Professor and His Dream Girl
 12 noon—World Book Man
 12:30—Mid-day musicale
 1—Jean Kantner, baritone
 1:15—Dental Clinic of the Air
 1:45—Marjorie Bobillard and Glen Eaton, harmony
 2—Mardi Gras
 3—Organ; Geneva Brown, soprano
 3:30—Smilin' Sam from Alabam
 3:45—Tea Time Tales
 4—Organ, Ivan Dimitars; Homer Sweetman, tenor
 5—Ken Stuart's Sports Review
 5:15—Uncle Frank's Story Hour
 5:30—Health talk
 5:40—Market Reports
 5:50—Garden Talk
 6—Vic Meyers' Club Victor Orchestra
 6:55—Rabbi Samuel Koch, talk
 7—Betty Andersen, soprano
 7:30—McAleer Melodists
 7:45—The Bed Tops
 8—Northwest Salon Orchestra; Jean Kantner, baritone
 8:30—Sixth U. S. Engineers Band; Vernon Miller, bandmaster
 9—Montville Flowers, lecture
 9:30—Baker Chocolate; recordings
 9:45—Melodies and Memories
 10—Ken Stuart's Sunshine program
 10:30—Organ concert
 11—Vic Meyers' Club Victor Orchestra
 12 to 3 A.M.—Midnight Revellers

468.5 Meters KFI Westmore 0337
640 Kcys. 5000 Watts

Earle C. Anthony, Inc., Los Angeles
7:30 A.M.—Opening market reports
7:45—Start o' the day, NBC
8—Shell Happy Time, NBC
9—Lou Gordon, tenor and Pacific Piano
Trins
9:15—Norma and Monte, songs
9:30—Spanish lesson by Annettes Doherty
9:45—Wall Street financial news
10—Woman's Magazine of the Air, NBC
11—Standard School Broadcast, NBC
11:45—Girls' trio
12 noon—U. C. and U. S. Dept. of Agric.
12:15—Federal and state market reports
12:30—German lesson, Annettes Doherty
1—Off the air
2:30—Winnie Moore, Nomad novelist
2:45—Sally Hill and Ruth Sheldon, songs
3—Better American Federation speaker
3:30—Grace Hale, speaker, and Florence May, pianist
4—Editorial review
4:15—Big Brother Don
4:45—Betty Burke, piano
5—The Story Man
5:30—Quartet, Italian songs
5:45—Stock market reports
6—Nick Harris program
6:45—Slavick string trio
7—Lucky Strike Orchestra, NBC
7:30—Standard Symphony Hour, NBC
8:30—Arthur Friedhelm, pianist
9—Demi-Tasse Review, NBC
9:30—Concert orchestra
10—Parisian quintet, NBC
10:30—Concert orchestra
11 to 12 midnight—Hotel St. Francis Dance Orchestra, NBC

325.9 Meters KOMO Elliott 5890
920 Kcys. 1000 Watts

Fisher's Blend Station, Inc., Seattle
5:55 A.M.—Inspirational service
7—Organ recital
7:30—Start of the Day, NBC
8—Shell Happytime, NBC
9—Vermont Lumberjacks, NBC
9:15—Helpful hints to housewives
9:30—The Charis Players
9:45—Way to a Man's Heart
10—Woman's Magazine of the Air, NBC
11—Standard School Broadcast, NBC
11:45—Barbara Gould Beauty talk
12 noon—Prudence Penny talk
12:15—Western Farm and Home Hour, NBC
1—Pine-A-Rol Products, Helen Andrews
1:10—Concert orchestra and vocalists
2—Variety Hour
3—Teacup Philosopher
3:15—Orchestra and vocalists
4:30—Stock quotations
4:45—Friendly Five Footnotes, NBC
5—Fleischmann Sunshine Hour, NBC
6—Arco Birthday Party, NBC
6:30—Maxwell House Ensemble, NBC
7—Lucky Strike dance orchestra, NBC
7:30—Standard Symphony Hour, NBC
8:30—Amos 'n' Andy, NBC
8:45—Sperry Smiles, NBC
9—MJB Demi Tasse Revue, NBC
9:30—Concert orchestra
10—Piano duo
10:30—Uncle Hank from Cliderville
10:45—News flashes
11—Hotel St. Francis dance orch., NBC
12 to 12:30 A.M.—Organ recital

265.3 Meters KSL Wasatch 3901
1130 Kcys. 5000 Watts

Radio Service Corp., Salt Lake City
12 noon—Radio Broadcasters, Inc., program
12:15 P.M.—Western Farm and Home Hour, NBC
1—Love Brothers program
1:15—Julia Hayes
2—Radio Matinee
3—KSL Kiddies' Klub
3:30—Ye Olde Towne Cryer
4:30—Quaker Man, NBC
4:45—Friendly Five Footnotes, NBC

5—Fleischmann program, NBC
6—Arco Birthday Party, NBC
6:30—Maxwell House Melodies, NBC
7—Lucky Strike Orchestra, NBC
8—Vico "Pep" program
8:30—Amos 'n' Andy, NBC
8:45—Magic Paintbrush
9—M. J. B. "Demi-Tasse Review," NBC
9:30—Dramatic readings and music
10:15—Local KKO Frolic
11 to 12 midnight—Pipe organ concert

440.9 Meters KPO Garfield 8300
680 Kcys. 5000 Watts

Hale Bros., Chronicle, San Francisco
7:30 A.M.—Quaker Oats "Start of the Day"
8—Shell Happytime, by Hugh Barrett Dobbs
9—Dobbie's Birthday Party
9:30—Program for Community Chest
9:45—Julia Hayes
10—Woman's Magazine of the Air, NBC
11—Standard School broadcast
11:45—National Macaroni Mfg. Assoc.
12 noon—Time; Scripture reading; weather
12:05 P.M.—Programs in miniature
1—Shrine luncheon at Palace Hotel
1:30—Sperry "Question Air" Box
2—Julia Hayes
2:15—Organ recital, George Nyklicek
2:50—10 minutes in Hale's Library
3—Ye Towne Cryer
3:05—Who Careal
4—Durant program
4:10—Aeolian Trio
5—Big Brother's Children's program
5:30—Date Book, by Stuart Strong
5:45—News digest, "Scotty" Morland
6—Organ recital
6:15—Cecll and Sally for S. & W.
6:30—"Mother Goose and the Nursery Rimes" by Children Players
6:45—Henry Starr, the 16—40 Boy
7—North Americans
8—Caswell Coffee musical program
8:15—Game of Alrcyclopedia
8:45—Meeting in The Tavern
9—Cy Trobbe's Scrapbook
10—Jesse Stafford's dance orchestra
11 to 12 midnight—Midnight Melodists

285.5 Meters KNX Hemp. 4101
1050 Kcys. 5000 Watts

L. A. Evening Express, Los Angeles
6:45 A.M.—Health Exercises and music
8—Inspirational talk and prayer
8:15—Musical program
9—Radio shopping news
9:15—Golden Rule Health Service
9:30—Recorded program
9:45—"Pequet Personalities"
10—Eddie Albright's family
10:30—Home economics talk
11—Barbara Gould, courtesy program
11:15—Musical program
11:30—KNX Ensemble
12 noon—Records
1 P.M.—Off the air
1:30—Eddie Albright, late fiction
2—Records and "Jay," the Jingle Man
2:30—Professor Leon, French lessons
3—Musical program
3:30—Stock market reports
3:35—Louise Johnson, astroanalyst
4—Recorded program
4:30—C. P. R.'s musical program
5—Talk on "Travel"
5:15—"Brother Ken's Kiddie Hour"
5:40—Curtiss Candy Co.
5:45—Town Crier's amusement tips
6—Wesley Tourtelotte, organist
6:30—KNX orchestra
7—Frank Watanabe and Honorable Archie
7:15—Pacific States Life Insurance Co.
7:30—Program featuring KNX artists
9—"The Philco Symphony"
8:30—"Soup to Nuts; Jack Carter, Gene Byrnes and Maxine Elliott
9—Calmon Luboviski, violinist; Claire Melonino, pianist
10—Arizona Wranglers
11 to 12 midnight—Wesley Tourtelotte, organist

322.4 Meters KROW Glenc. 6774
930 Kcys. 1000 Watts

Educa. Broad. Corp., Oakland, Calif.
8 A.M.—Wade Forrester's Health Hour
8:30—Recording
11—Charlie Glenn, Grandma's boy
11:30—Organ program, Harriett Poole
11:45—LaVida Mineral Water program
12 noon—Off the air
1:30 P.M.—Two boys from the South
2—Music Memories, Harriett Poole
2:30—RKO Oakland Orpheum
3—Shopping Hour, Dorothy Adams, Sheila Moore, soprano; Madeline Slyver, violinist; Frances Raymon, pianist
4—The Ne'er Do Well
4:30—Dr. Parker
4:45—Union Mutual Life program
5—Wade Forrester's Hour of Sunshine
6—Silent period
7:30—The California Cowboys
8—Bible talk
8:15—"Pipe Dreams," by Monte, presented by Veterans of Foreign Wars
8:30—Hollywood Lights
8:45—Sports review, Al Santoro
9—Doc Wells, Smiling Army Program
9:15—The Crooners
9:45—St. Mary's College program
10:15 to 11 P.M.—Fleur De Les Orchestra

322.4 Meters KFWI Franklin 0200
930 Kcys. 500 Watts

Radio Entertainments, San Francisco
7 A.M.—Eye-opener program
7:45—Cressy Ferra, pianist
8—Silent period
9—Slogan contest
9:30—Records and announcements
10:15—Bellevue Hotel program
10:30—Dr. Lineberger, Health talk
10:50—Items of interest
11—Silent period
12 noon—Records and announcements
12:15—Walkathon roll call
12:20—Records and announcements
12:45—Slogan contest
1:30—Silent period
6—Dinner dance music
5:15—Walkathon
6:25—Dinner dance music
7—Ed Stiman, popular entertainer
7:15—Bellevue Hotel program
11—Silent period
11—Walkathon
11:30—Recorded program
12 to 1 A.M.—Midnight Classics

319 Meters KOIN Atwater 3333
940 Kcys. 1000 Watts

KOIN Incorporated, Portland, Oregon
6 A.M.—KOIN's Klock
7:30—The Early Birds
8—Plano Galettes
8:30—International Kitchen
8:45—Peter Pan, CBS
9—Merry-makers
9:30—Feminine Fancies, DLBS
10—The Melodians
10:30—Polly and Paul's Mystic Grab Bag
11:15—National Biscuit Co., CBS
11:30—American School of the Air, CBS
12 noon—Rose City Beavers
12:30 P.M.—Sunshine Feature
1—Hostess of the Air
2:30—Cuckoo Club
3—Newspaper of the Air
5—Organ recital
5:30—Prize Kiddie Club
6—Studio duo
6:15—Lorna Fantin, CBS
6:20—Birthday party
7—Lutheran Layman's League, CBS
7:30—Chocolate Soldiers, CDLBS
8—Bells of Harmony
8:15—Andy and Virginia
8:30—The Bohemians
9—Folgeria, CDLBS
9:30—Ice hockey broadcast
10:15—Dance music, DLBS
10:45—McElroy's Greater Oregonians
12 to 1 A.M.—Merry-Go-Round of the Air

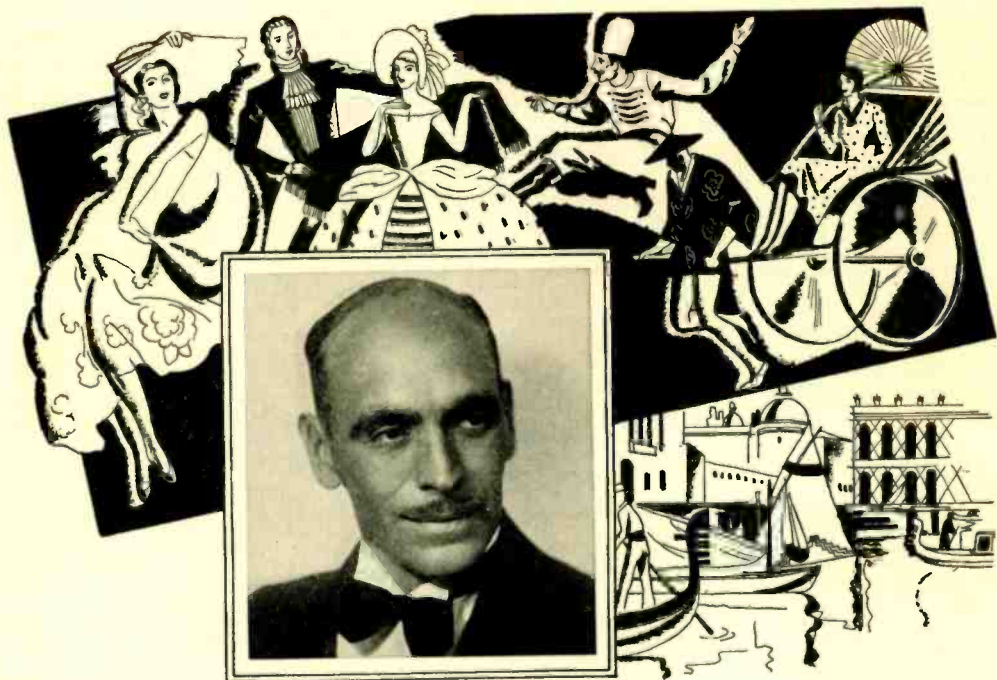

F. Scott Perkins

Director of

S^{and}W

Mellow'd Melodies

EVERY FRIDAY AT 8:30 P. M.

NBC system

North . . . south . . . east . . . west . . . the world of music is the treasure chest from which S and W brings forth lovely music and song each Friday night. Noted soloists and the famed S and W String Orchestra, under the direction of Joseph Hornik, weave a magic carpet of melody that carries you far away to romantic and fascinating lands.



FRIDAY Programs

March 6, 1931



Elbert Bellows
KFRC—Tenor



Billy Van
KGER—11 a.m.



Charles Parker
KJBS—Announcer



Jerry Joyce
KFWB—Violinist

322.4 Meters KFWI Franklin 0200
930 Kcys. 500 Watts
Radio Entertainments, San Francisco
7 A.M.—Eye-opener program
7:45—Cressy Ferra, pianist
8—Silent period
8—Slogan contest
9:30—Dr. J. C. Campbell
9:45—Popular records
10:15—Bellevue Hotel program
10:30—Dr. T. G. Linebarger
10:50—Items of Interest
11—Goodloe Gilmer's Journeys
11:15—Sherman Clay concert
12:15 P.M.—Walkathon roll call
12:20—Recorded program
12:45—Slogan contest
1:30—Silent period
6—Dinner dance music
6:15—Walkathon
6:25—Dinner dance music
7—Dorothy Churchill, soprano
7:15—Bellevue Hotel program
7:30—Silent period
8:30—Luelle Gordon Dramatic Players
9—Frenchie Frocks program
9:15—Breta Carlyle, soprano, with William F. Lavy, accompanist
9:30—Walkathon
10—Piano recital, William F. Lavy
10:30—Recorded program
11 to 1 A.M.—Sherman Clay opera

280.2 Meters KJBS Ord. 4148-49
1070 Kcys. 100 Watts
J. Brunton & Sons, San Francisco
6 A.M.—Commuters' Morning Express
7—KJBS Alarm Klok Klub
7:45—Moderate popular program
8—Popular recordings
8:30—City of Paris Day by Day
8:45—Recorded program
9—Associated Food Stores' program
9:30—Variety records
10:30—Santiseptic Melodies
10:45—The Health Man
11—Shopping with Shirley Dale
11:30—Concert music
12 noon—Popular luncheon program
12:30—Discovery program
1—Stocks; musical program
2—Marina Piano Duo
2:30—Variety recordings
2:45—Mort Harris
3—Recorded program
3:30—Federal Musical Styles
4 to 6 P.M.—Popular music
12:01—Program from Coffee Dan's
12:45 to 6 A.M.—KJBS Owl program

322.4 Meters KROW Glenc. 6774
930 Kcys. 1000 Watts
Educa. Broad. Corp., Oakland, Calif.
8 A.M.—Wade Forrester's Health Hour
8:30—Program of recordings
1:30 P.M.—Two boys from the Sunny South
1:45—Program of recordings
2—Music Memories, Harriett Poole
2:30—Golden Age news items
2:45—Marion Thompson, soprano; Frances Raymon, accompanist
3—KHOW Shopping Hour, Dorothy Adams; Sheila Moore, soprano; Madeline Slyver, violinist; Harriett Poole, pianist; Frances Raymon, accompanist
4—The Ivory Hunters
4:30—The Microphone Midgets
4:55—Marilyn Grace, Child Reader
5—Wade Forrester's Hour of Sunshine
6—Silent period
7:30—Dr. Parker
7:45—LaVida Mineral Water program
8 to 8:30—The California Cowboys: Bill Simmons, Yodeling Cowboy; Chuck Darling, harmonica; Red Hildebrand, accordion; Ted Wolf, fiddler

526 Meters KMTR Holly. 3026
570 Kcys. 500 Watts
KMTR Radio Corp., Hollywood, Cal.
6 A.M.—"Keep Smiling"; records
7—Tom Murray's Hill Billies
8—Stock quotations
8:05—Organ recital, Harold Curtis
9—Time signal
9:01—Mildred Kitchen, home economies
9:15—"Varieties"; records
11:45—"Public and city officials
12 noon—World in Review
12:15—Prosperity hour
1:15—Andy's Oregon Lumber Jacks
2:15—Musical Interludes, records
2:30—Harry Geise and His Happy Guys
3:30—Siesta Serenaders
4:30—Trading Post
5:15—Organ recital, Harold Curtis
5:45—Radio press reporter
6—Banjo Boys
6:30—Ethiopian, Oriental Supper Club
7—Rodeo of the Air
8—Kelley Kar Cavaliers
8:30—Hollywood Sweepstakes
8:45—Rhythmic Strings
9—Ted Dahl and his Ten Dollars
9:30—Orchestra with Vernon Rickard
10—Abe Lyman's Dance Orchestra
10:30—Rhythmettes
11—Selected records
12 midnight—"R" Ball and Charley Lung
1 to 6 A.M.—Jack, the Bell Boy

468.5 Meters KFI Westmore 0337
640 Kcys. 5000 Watts
Earle C. Anthony, Inc., Los Angeles
7:30 A.M.—Opening market reports
7:45—Start o' the day, NBC
8—Shell Happy Time, NBC
9—Helpful Hints to housewives
9:30—Betty Crocker, speaker, NBC
9:45—Sally Hill and Ruth Sheldon, songs
10—Wall Street financial news
10:15—Josephine Gibson, speaker, NBC
10:30—Woman's Magazine of the Air, NBC
11:30—Girls' trio
11:45—English lesson, Ayra Z. Drew
12 noon—Department of Agriculture
12:15—Federal and state market reports
12:30—Seeing Southern California
1—Miss Iris' luncheon music
2:30—Winnie Moore, Nomad novelist
2:45—Norma and Monte
3—Wedgewood Nowell, "Playgoers' Club"
3:30—Grace Hale, speaker, and Florence May, pianist
4—KFI-KECA Editorial review
4:15—Big Brother
4:45—Betty Burke, piano and song
5—The Story Man
5:30—E. H. Rust, nurseryman
5:45—Stock market quotations
6—Intervenor Pair, NBC
6:30—Armour program, NBC
7—Armstrong Quakers, NBC
7:30—RKO program, NBC
8—Mildred Loughlin, contralto
8:15—Brownbilt Footlites, NBC
8:30—S. and W. Mellow'd Melodies, NBC
9:15—"D-17, Emperor," James Carden and cast
9:30—Orchestra; Zhay Clark, barpist, and vocal soloist
10:30—Dough-boys, sketches in the trenches
10:45—Bob and Jimmy, ballads
11 to 12 midnight—Hotel St. Francis Dance Orchestra, NBC

348.6 Meters KMO Ma. 4144
860 Kcys. 500 Watts
KMO, Inc., Tacoma, Washington
2:30—Leon Olson and his orchestra
3—Recordings
4—Newscasting
4:10—Recordings
4:45—Theatrical Review
5—Recordings
5:40—Of the air
6—Novelty program
9:30—Jane Morse, blues, and Marie Wil-son, piano; all requests
10—De Molay studio program
10:30 to 11 P.M.—Dance program

**379.5 Mtrs. NBC-KGO Sutter 1920
790 Kcys. 7500 Watts**
National Broadcast Co., San Francisco
 7:30 A.M.—Sunrise Serenades: Orchestra.
 direction Edward J. Fitzpatrick: KGO

 7:30—Quaker Start o' the Day: Setting-up
 exercises conducted by Hugh Barrett Dobbis:
 KHQ, KOMO, KGW, KPO, KFSD; KFI
 7:45 to 8 a.m.

 8—Shell Happytime, conducted by Hugh
 Barrett Dobbis: KHQ, KOMO, KGW, KPO,
 KFI

 8—Financial Service Program: KGO
 8:15—Morning Melodies: Orchestra, direc-
 tion Edward J. Fitzpatrick: KGO

 8:30—Cross-Cuts of the Day, Dr. Laurance
 I. Cross: KGO

 9—Vermont Lumberjacks: Charles Marshall,
 Ted Maxwell KGO, KHQ, KOMO, KGW,
 KECA

 9:15—Meet the Folks: KGO
 9:30—Betty Crocker Gold Medal Home
 Service Talks: KGO, KHQ, KOMO, KGW,
 KFI, KFSD

 9:45—Alvino Rey, guitarist, KGO
 10—Charlie Wellman, S & W Prince of
 Pep: KGO, KHQ, KOMO, KGW, KECA,
 KFSD, KTAR

 10:15—Josephine B. Gibson Food Talk:
 KGO, KHQ, KOMO, KGW, KFI

 10:30—Woman's Magazine of the Air: KGO,
 KHQ, KOMO, KGW, KPO, KFI: KFSD
 10:50 to 11:30 a.m.: KTAR 11:10 to
 11:30 a.m.: KSL 10:30 to 10:50 a.m.

 11:30—Organ Recital, Paul Carson: KGO,
 KECA

 12 noon—Edna Wallace Hopper, beauty talk:
 KGO, KHQ, KOMO, KGW, KECA, KFSD

 12:15—Western Farm and Home Hour: "The
 California Pure Seed Plan," J. Earl
 Coke; "On Fruit and Vegetable Markets,"
 C. J. Hansen; "With Western Farmers,"
 R. H. Lamb; orchestra, direction Charles
 Hart: KGO, KHQ, KOMO, KGW, KECA,
 KFSD; KTAR 12:45 to 1 p.m.

 1—Radio Guild, direction Vernon Radcliffe:
 KGO, KOMO, KECA, KFSD, KTAR

 2—NBC Matinee: The Vagabonds, orchestra
 and singers, direction Mahlon Merrick:
 KGO, KECA; KGW 2 to 2:15 p.m., 2:25
 to 3 p.m.: KTAR 2 to 2:30 p.m.

 3—The World in Music, by Pierre V. R.
 Key: KGO, KGW, KECA

 3:15—Black and Gold Room Orchestra:
 KGO; KGW 3:15 to 3:30 p.m.

 3:45—Bits of Melody: Rembrandt Trio:
 KGO

 4—Major Bowes' Family: Musical program
 from Capitol Theatre: KGO, KHQ, KOMO,
 KGW, KECA, KFSD

 4:30—Bits of Melody: Rembrandt Trio:
 KGO, KECA

4:45—News Service: KGO

 5—Cities Service Concert Orchestra: Jessica
 Dragonette, soprano; the Cavaliers, male
 quartet; orchestra, direction Rosario Bour-
 don: KGO, KHQ, KOMO, KGW, KECA

 Oriental color translated into tone
 marks Keteibey's widely popular musical
 picture, "In a Persian Market," which
 will be presented. Another touch of for-
 eign lands is brought to listeners in "The
 Peanut Vendor," a Cuban novelty which
 has struck the fancy of the American
 public in recent weeks. The Cavaliers
 will sing it.

 6—Intertwined Pair: Billy Jones and Ernie
 Hare; orchestra, direction Will C. Perry:
 KGO, KHQ, KOMO, KGW, KFI, KFSD,
 KTAR

 6:30—Armour Program: Chorus and orchestra
 direction Josef Koestner: KGO, KHQ,
 KOMO, KGW, KFI

 A program of universal appeal, includ-
 ing popular selections from modern and
 semi-classical music, will be presented by
 the Armour Singers and orchestra.

 7—Armstrong Quakers: Lois Bennett, so-
 prano; Mary Hopple, contralto; male

 quartet; orchestra direction Don Voorhees:
 KGO, KHQ, KOMO, KGW, KFI

 "The Vagabond King," "H. M. S.
 Pinafore" and "Funny Face" are the
 musical shows to be recalled by the
 Quakers at this time. The first and last
 of these shows are comparatively recent
 Broadway successes. The entire company
 of Armstrong Quakers will offer excerpts
 from the shows.

 7:30—RKO Theatre of the Air: Film, vau-
 deville and radio stars; William Hanley,
 narrator; orchestra, direction Milton
 Schwarzwald: KGO, KHQ, KOMO, KGW,
 KFI, KFSD, KTAR

 8—Amos 'n' Andy: KGO, KHQ, KOMO,
 KGW, KECA, KFSD

 9:15—Brownbilt Footlights, direction Mahlon
 Merrick; Clarence Hayes, tenor: KGO,
 KHQ, KOMO, KGW, KFI, KFSD, KTAR

 8:30—S and W Mellow'd Melodies: KGO,
 KHQ, KOMO, KGW, KFI, KFSD, KTAR

 "Grinoline Fancies" is the title of the
 idea behind the S and W Mellow'd Mele-
 dies program. Eva Graninger Atkinson,
 contralto; Myron Winesley, tenor, and
 Harry Stanton, basso, the program's solo-
 ists, will sing some of the songs of the
 Civil War days and a male quartet will
 be heard doing some old-fashioned quartet
 numbers. A muted sextet and a string
 choir directed by Joseph Hornik will add
 to the program's many high lights.

 9—House of Color, KGO, KHQ, KOMO,
 KGW, KFI

 9:30—Mystery Serial: "The Adventures of
 Dr. Webster," by Ruth de Pledge Bur-
 gunder: KGO, KFSD, KSL, KOA

 "A Matter of Direction," another of
 "The Adventures of Dr. Webster," is the
 fourth episode of the mystery serial. The
 cast of characters in the play calls for
 nine players. There are six changes of
 scenes. Seldy Roach, old-time "sage-
 brush" actor, is featured in the princi-
 pal role of Dr. Webster. Earle Hodgins
 is the producer.

 10—The Coquettes Vocal trio: KGO, KOA
 10:15—Metropolitans: orchestra direction
 Charles Hart; vocal soloist: KGO, KSL,
 KOA

 11 to 12 midnight—Laughner-Harris Hotel
 St. Francis Dance Orchestra: KGO, KFI,
 KSL

**440.9 Meters KPO Garfield 8300
680 Kcys. 5000 Watts**
Hale Bros., Chronicle, San Francisco
 7:30 A.M.—Quaker Oats "Start o' the Day"

 8—Shell Happytime, by Hugh Barrett Dobbis
 9—Dobbis's Birthday Party

 9:30—Community Chest program
 9:45—Paul Lingle piano duo with KPO
 male quartet

10:30—Woman's Magazine of the Air, NBC

11:30—Julia Hayes

11:45—National Macaroni Mfg. Assoc.

12 noon—Scripture reading; same signals

12:05 P.M.—KPO Harmonizers

12:30—Acetol talk for agriculturists

12:45—Commonwealth Club luncheon

1:30—Programs in miniature

2:30—Organ recital, George Nytkilleck

2:50—Ye Towne Cryer

3—Who Care?

4—Durant program

4:10—Aeolian Trio

5—Big Brother's Children's program

5:30—Date Book, by Stuart Strung

5:45—News digest, "Scotty" Mortland

6—Organ recital

6:15—Cecil and Sally for S & W

6:45—Henry Starr, the 16—40 Boy

7—North Americans

8—KPO Drama Guild in "Love Bandit"

8:30—Concertized Opera, Verdi's "Otello"

9:15—Baker Chocolate program

9:30—"Packard program"

10—Jesse Stafford's dance orchestra

11 to 12 midnight—Midnight Melodists

**491.5 Meters KFRC Prospect 0100
610 Kcys. 1000 Watts**
Dion Lee, Inc., San Francisco, Calif.

7 A.M.—Seal Bells broadcast; stocks

8—Mac's Cow Hoots Symphony

9—Paul Tremaine's orchestra, CBS

9:15—Talk by Rita Murray

9:30—Feminine Fancies, CDLBS

10:30—Wyn's Daily Chat

11—Pequot Personalities program

11:15—Columbia Artists Recital, CBS

11:25—News Items

11:30—American School of the Air, CBS

12 noon—Sherman Clay concert

1—Stock quotations; news items

1:15—Curtis Institute of Music, CBS

1:45—Burlton Tamblers, CBS

2—Happy Go Lucky Hour, CDLBS

3—Winegar's Barn Orchestra, CBS

3:30—Musical program

3:45—Fred Lane, "Contest Reviewer"

4—Recordings

4:30—"Steamboat Bill"

4:45—"The World's Business," CBS

5—Town Topics; news items

5:15—Rhythm Choristers, CBS

5:30—"Adventures of Black and Blue"

5:45—Organ recital, DLBS

6—Pat Frayne's sports talk

 6:15—Chilli Peppers and Hazel Warner,
 DLBS

6:30—General Pershing Memoirs, DLBS

7—Gypsy Trail, CBS

7:30—Charles W. Hamp, CDLBS

7:45—Adventures of a Con Man

8—Light concert

8:30—Glimore College Daze, CDLBS

9—Sunlight Musical Cocktails, CDLBS

9:30—Town House Orchestra, CBS

10—Schwarz Gruen Band

10:15—Green Answer Man

10:20—Anson Weeks' orchestra, DLBS

11—Val Valente's orchestra, DLBS

12 to 1 A.M.—Dance music

**239.9 Meters KFOX Phone: 672
1250 Kcys. 1000 Watts**
Nichols & Warinner, Long Beach, Cal.

5 A.M.—The Early Bird

7—Hello Everybody

7:15—Early News Items

7:45—Novelty musical numbers

7:50—Bright and Early Hour

8:20—Musical program

8:30—Mae Day Beauty Talk

8:10—Musical program

9:10—Clarence Gray with Duo Art

9:40—Hollywood Girls

10—Kaal Hawaiian Trio

10:30—Vera Graham, organist

11—Jay Johnson and his Accordion

11:30—News Reports

11:45—Bolly Wray

12 noon—Air Raiders

1—Luncheon club broadcast

1:30—Silver Slipper Orchestra

2—Three Aces

2:15—Pipe Dreams

2:30—Able & Ezra

2:45—Three Vagabonds

3—Surprise Matinee

3:30—Rural Free Delivery

4—Late news report

4:15—Old time hymns

4:30—Bolly Wray

5—Len Nash and his Country Boys

5:45—The Professor and his Dream Girls

6—Over at Mart's House

6:30—Percy Prunes

6:45—Bill & Coo

7—School Days; Jimmy Lee

7:30—Cheerio Boys

7:45—Sunset Harmony Boys

8—Kelly Kar Variety program

8:30—Dr. Rausch, Harmonious Suggestions

9—Silver Slipper Orchestra

9:30—Ghost House

10—Madame Zecca's

11—Majestic Ballroom

12—Silver Slipper orchestra

1 to 3 A.M.—The Knight Hawk

340.7 Meters KLX Lake. 6000
880 Kcys. 500 Watts
Tribune Pub. Co., Oakland, Calif.
 7 A.M.—Exercises and entertainment; New York stocks
 8—Charles T. Besserer, organist
 8:30—Jean Kent
 9—Modern Homes period
 9:30—Y. W. C. A. health exercises
 9:45—Recorded program
 10—Keva Mattress Co. program
 10:15—San Francisco stocks; weather
 10:30—Records
 10:45—Belco talk
 11—Classified adv. hour
 12 noon—Jack Delaney and his band
 1—Jean's Hi-Lights
 2—Recordings; stocks
 2:45—Edgar Russell
 3:15—Musical Memories with John & Sylvia
 3:45—Ethel Rhinard, jazz pianist
 4—Three Happy Hayseeds
 4:15—Charlie Warner and Dorothy Graham
 4:30—Brother Bob's Club
 5—Helen Wegman Parmelee, pianist
 5:15—Al Machado, steel guitar
 5:30—Jean Wakefield and Johnny Scott
 6—Hotel Oakland concert duo
 7—News items
 7:30—Gene Charls and Bob Allen
 7:45—Helen Parmelee, pianist
 8—Hi-Jinks: Lost and Found, piano duo; Ethel Rhinard, pianist; Cora Scott, contralto; John Wharry Lewis' KLX orchestra; Fred and Morris; Three Happy Hayseeds; Charlie Berger; Johnnie Zunino, accordionist; Franklin Roberts, baritone; Hale Hooper, tenor; Tony; Boris and Bertha; "Two Shop Girls"; Al Machado, steel guitar
 10 to 11 P.M.—Dance program

499.7 Meters KFSD Franklin 6353
600 Kcys. 1000 Watts.
Airfan Radio Corp., Ltd., San Diego
 7:30 A.M.—Quaker Start of the Day, NBC
 8—Morning Musical
 9—Good Cheer program
 9:15—Amy Lou Shopping Hour
 9:30—Betty Crocker's talk, NBC
 9:45—Amy Lou
 10—Charlie Wellman, S & W Prince of Pep
 10:15—Josephine Gibson talk, NBC
 10:50—Woman's Magazine of the Air, NBC
 11:30—Paul Arnold
 11:45—Jamie Erickson, organist
 12 noon—Edna Wallace Hopper, NBC
 12:15 P.M.—Western Farm and Home, NBC
 1—Radio Guild, NBC
 2—French lesson
 2:30—Dr. Stewart, organist
 3:30—Helen Craw, Child Psychology
 3:45—Radio Dental Clinic
 4—Major Boves' Family, NBC
 4:30—Studio program
 5:20—Late news items
 5:30—Sponsored program
 6—Interwoven Pair, NBC
 6:30—Cramer's Trio and John Wells
 7:30—RKO program, NBC
 8—Amos 'n' Andy, NBC
 8:15—Brownblit Footlites, NBC
 8:30—S & W Mellow'd Melodies, NBC
 9—Helen Kirkham
 9:30—Mystery Serial, NBC
 10—Carr Bros. Orchestra
 11—Dance music from Kennedy's Cafe
 12 to 12:30 A.M.—Dance music from the Douglas Cafe

204 Meters KGA Main 3434
1470 Kcys. 5000 Watts
NW. Broad. System, Spokane, Wash.
 11—Meadow Larks Orchestra
 11:45—The Professor and his Dream Girl
 12 noon—Mid-day request program
 12:30—Mid-day musicale, NBS
 1—Marshall Sobl, tenor; Betty Andersen, soprano
 1:15—Dental Clinic of the Air
 1:45—Betty Andersen, soprano

2—Mardi Gras; NWBS
 3—Organ, Ivan Ditmars; Jean Kantner, baritone
 3:30—Saulin' Sam from Alabam'
 3:45—Jean Kantner, baritone
 4—Hi-Steppers; Homer Sweetman, tenor
 5—Ken Stuart's Sports Review
 5:15—Uncle Frank's Story Hour
 5:30—Sing Something Simple
 6—Popular Melodies of Yesterday
 6:15—Marjorie Robillard and Glen Eaton, harmony
 6:30—The Royal Loafers
 7—Continental Oil Company (records)
 7:30—Light Opera hour; Marshall Sobl, tenor; Betty Andersen, soprano
 8:30—The Song Exchange
 9—Montaville Flowers, lecture
 9:30—Hockey Game; Ken Stuart, announcer
 10:15—Organ concert
 11—Vic Meyers' Orchestra, NBS
 12 to 1 A.M.—Request recordings

254.1 Meters KEX Atwater 3111
1180 Kcys. 5000 Watts
Western, Broad. Co., Portland, Ore.
 6 A.M.—"Start Yo' Day with Lee"
 7—White Wizard
 7:15—Morning Serenaders
 7:45—Family Aitar Hour
 8:30—Organ concert, NBS
 9—Morning Devotionals, NWBS
 9:15—Julia Hayes, talk
 9:45—Billie Landers, blues singer
 10—Glen Eaton, tenor
 10:15—Robert Monsen, tenor
 10:30—The Radio Boy Friends
 11—The Meadow Lark Orchestra
 11:15—The Song Bag
 11:45—Professor and his Dream Girl
 12 noon—Time; weather
 12:05—Side show
 12:30—Mid-day Musicale, NWBS
 1:05—Merry Motorists
 1:15—Dental Clinic of the Air
 1:45—Betty Andersen, soprano
 2—Mardi Gras
 3—Tune Chasers
 3:30—Saulin' Sam from Alabam'
 3:45—Jean Kanter, baritone
 4—Hi-Steppers; Homer Sweetman, tenor
 4:15—Juvenile program
 4:30—Hi Steppers, NWBS
 4:45—Theater Review, Dean Collins
 5—Silent period
 8—Salem Orchestra
 8:15—Journal's summary
 8:30—Philco Storage Battery Co.
 9—Montaville Flowers, lecture
 9:30—Hockey Game; Ken Stuart, announcer
 10:15—Organ concert, NWBS
 11—The White Wizard
 11:15—Vic Meyers' Orchestra
 12 to 3 A.M.—Midnight Revellers

348.6 Meters KMO Ma. 4144
860 Kcys. 500 Watts
KMO, Inc., Tacoma, Washington
 6:45 A.M.—Musical Clock program, featuring requests and daily horoscope reading
 8—Early Birds
 9:30—Medosweet Moments, all requests
 10—Town Cryer, shopping hints
 10:30—Arnold Leverenz at the RKO Theater organ
 11—Busy Bee program
 11:15—Theatrical review
 11:30—Mid Time program
 11:45—Newcasting
 12 noon—Popular recordings
 1:15—Mago, Man of Mystery
 1:30—Recordings
 2—Variety program
 2:30—Leon Olson and his orchestra
 3—Recordings
 4—Newcasting
 4:10—Recordings
 4:45—Theatrical Review
 5—Recordings
 5:40—Off the air
 9—Leon Mills and his Ten Aces
 10 to 11 P.M.—Dance program

243.8 Meters KYA Prospect 3456
1230 Kcys. 1000 Watts
Pac. Broadcast. Corp., San Francisco
 7 A.M.—Drury's Daily Dose
 7:30—Sweet and Low
 8—A Word of Cheer
 8:15—Metropolitan hour
 9—Mahlon Doiman
 9:30—Popular melodies; revue
 10—Sunshine hour; Geo. Taylor, Clem Kennedy, Greta Gahler, Adele Burian, Jimmy Mosley, "The Melodizers"
 11—Phillips Doughboys
 11:15—Dance melodies
 11:30—Health talk, Dr. Bond
 11:45—Virginia Spencer, "Soliloquy"
 12 noon—Newscasting
 12:15—Concert memories
 12:45—Old Timers
 1—Cal King's Country Store
 1:30—Sydney Dixon, tenor
 1:45—Talk by Mr. R. O. Hall
 2—Rajah Lipp, mystic philosopher
 2:30—Dollo Sargent, organist
 3:15—Play
 3:30—Dex program
 3:45—Willis Zink, contract bridge
 4—Philosopher
 4:15—Novelty orchestra
 5—Metropolitan hour
 6—Revue (recordings)
 6:30—Dance melodies
 6:45—Stock Yard prices
 6:50—Popular hits
 6:55—The Whitney Letter
 7—KYA novelty trio
 7:15—Les Poe
 7:30—San Jose Pacific String Trio
 7:45—"The Home Bruisers," KYA Players
 8—Judge Matthew W. Brady
 8:15—Duo Piano Flashes
 8:30—Salon trio
 8—Radio Rodeo
 9:45—Dr. Goodcheer; Kerin Ahern, tenor
 10—Missing Persons Forum
 10:10—Dollo Sargent, organist; Greta Gahler, soprano
 10:45—Jimmy Molsey in person
 11 to 12 midnight—Dixieland serenaders

325.9 Meters KOMO Elliott 5890
920 Kcys. 1000 Watts
Fisher's Blend Station, Inc., Seattle
 6:55 A.M.—Inspirational service
 7—Organ recital
 7:30—Quaker Oats Start of the Day, NBC
 8—Shell Happytime, NBC
 8—Vermont Lumberjacks, NBC
 9:15—Julia Hayes, helpful hints
 9:30—Betty Crocker's Home Service talk, NBC
 9:45—Way to a Man's Heart
 10—Charlie Wellman, S & W Prince of Pep, NBC
 10:15—Josephine Gibson food talk, NBC
 10:30—Woman's Magazine of the Air, NBC
 11:30—Vocal recital
 11:45—Prudence Penny talk
 12 noon—Edna Wallace Hopper talk, NBC
 12:15—Western Farm and Home Hour, NBC
 1—Radio Guild, NBC
 2—Variety Hour
 3—Teacup Philosopher
 3:15—Orchestra and vocalists
 3:45—The Lost Melody
 4—Major Boves' Family, NBC
 4:50—Concert trio
 5—Cities Concert Orchestra, NBC
 6—Interwoven Pair, NBC
 6:30—Armour program, NBC
 7—Armstrong Quakers, NBC
 7:30—RKO program, NBC
 8—Amos 'n' Andy, NBC
 8:15—Brownblit Footlites, NBC
 8:30—S and W Mellow'd Melodies, NBC
 9—House of Color, NBC
 9:30—Gold Shield Little Symphony Orch.
 10:30—News flashes
 10:40—Studio program
 11—Olympic Hotel Varsity Vagabonds
 12 to 12:30 A.M.—Organ recital

CBS**Columbia Broadcasting System**

- 9 A.M.—Paul Tremaine and his Young's Restaurant Orchestra, KOL, KVI, KFPY, KLZ
 11:15—Columbia Artists Recital, KOL, KVI, KFRC, KLZ
 11:30—American School of the Air, KMJ, KOL, KVI, KFPY, KOIN, KFRC, KHJ, KLZ
 12 noon—U. S. Marine Band Orchestra, KOL, KVI, KFPY, KLZ
 12:45—Columbia Educational Features, KVI, KFPY, KLZ
 1—Curtis Institute of Music, KOL, KVI, KFPY, KFRC, KHJ, KLZ
 1:45—Rhythm Ramblers, Nat Brusloff, conductor, KOL, KVI, KFPY, KFRC, KLZ
 2—Light Opera Gems, KVI, KLZ
 3—Winegar's Barn Orchestra, KMJ, KOL, KVI, KFPY, KFRC, KLZ
 4—Morton Downey with Freddie Rich's Orchestra, KOL, KVI, KFPY, KHJ
 4:30—St. Moritz, Orchestra, KVI, KFPY.
 4:45—The World's Business, Dr. Julius Klein, KFRC, KOL, KVI, KFPY, KOIN, KFRC
 5:15—Rhythm Choristers, KFBK, KVI, KFPY, KFRC, KHJ
 7—Gypsy Trail, Emery Deutsch and his Orchestra, KMJ, KOL, KFPY, KFRC, KHJ, KLZ
 7:30—Nit-Wit Hour, KFPY, KLZ
 8—Noble Slesie and his Princess Restaurant Orchestra, KFBK, KMJ, KOL, KFPY, KLZ

319 Meters KVIN Atwater 3333
940 Kcys. 1000 Watts
KOIN Incorporated, Portland, Oregon

- 6 A.M.—KOIN's Clock
 7:30—Novelty Duo
 8—Piano Galettes
 8:30—International Kitchen
 9—Merrymakers
 9:30—Feminine Fancies, DLBS
 10—The Melodians
 10:30—Polly and Paul's Mystic Grab Bag
 11:30—American School of the Air, CBS
 12 noon—Rose City Beavers
 12:30—Sunshine Feature
 1—Hostess of the Air
 2:30—Cuckoo Club
 3—Newspaper of the Air
 4:45—Dr. Julius Klein, CBS
 5—Organ recital
 5:30—Kiddle Club
 6—Isle of Golden Dreams, DLBS
 6:30—Studio feature
 7—Brevelites—Concert Orchestra
 7:30—The Bohemians
 7:45—Studio Melodies
 8—Stew and Pid
 8:15—Andy and Virginia
 8:30—Chimere College Daze, CDLBS
 9—Sunlist Musical Cocktails, CDLBS
 9:30—Studio program
 10—Pipe Dreams
 10:30—Jack and Jill Taverna music
 11—Val Valente's music, DLBS
 12 to 1 A.M.—Merry-Go-Round of the Air

209.7 Meters KECA West. 0337
1430 Kcys. 1000 Watts

- Earle C. Anthony, Inc., Los Angeles**
 8:30 A.M.—Louis Bueb, health exercises
 9—Vermont Lumber Jacks, NBC
 9:15—Demere and Williams, rhythm masters
 10—Charlie Wellman, S & W Prince of Pep, NBC
 11:30—Organ recital, NBC
 12 noon—Edna Wallace Hopper, NBC
 12:15—Western Farm and Home Hour, NBC
 1—Radio Guild Playnet, NBC
 2—NBC matinee
 3—The World in Music
 3:15—Federal and state market reports
 3:30—Paul's Hawaiians
 4—Major Bowes' Family, NBC
 4:30—Bits of Melody, NBC
 4:45—Loveless Twins quartet

- 5—Cities Service hour, NBC
 6—RKO Review
 6:30—Eva Olivotti, soprano
 7—Manny Stein Orchestra
 7:45—Otto Pietsa, songs
 8—Amos 'n' Andy, NBC
 8:15—Stove Poker Philosopher
 9:15—String Ensemble
 10—Rose Dirmann, soprano
 10:30—Editorial Review
 10:45—Health exercises, Louis Bueb

394.5 Meters KVI Broadway 4211
760 Kcys. 1000 Watts
Puget, Sound Broad. Co., Tacoma

- 7 A.M.—Recordings
 8—Don Lee program
 9—Paul Tremaine's Orchestra, CBS
 9:30—Feminine Fancies, DLBS
 10—Mid-morning Melodies
 11—Columbia Artist recital, CBS
 11:30—American School of the Air, CBS
 12 noon—U. S. Marine Band Orchestra, CBS
 12:15—Oakes Walkathon
 12:30—U. S. Marine Band Orchestra, CBS
 12:45—Columbia educational features
 1—Curtis Institute of Music, CBS
 1:45—Rhythm Ramblers, CBS
 2—Light opera gems, CBS
 2:15—Happy Go Lucky Hour, DLBS
 3—Winegar's Barn Orchestra, CBS
 3:30—Dental Clinic of the Air
 3:45—Tony's Scrap Book, CBS
 4—Morton Downey, CBS
 4:15—Oakes Walkathon
 4:30—Club Belleau Orch., CBS
 4:45—The World's Business, CBS
 5—Recordings
 5:15—Toscha Seidel and concert orch., CBS
 5:30—Rhythm Choristers, CBS
 5:59—Silent
 9—Sunlist Musical Cocktails, DLBS
 9:30—Hawaiian orchestra
 10—Oakes Walkathon
 11—Val Valente's orchestra, DLBS
 12 to 1 A.M.—RKO organ recital

285.5 Meters KNX Hemp. 4101
1050 Kcys. 5000 Watts

- L. A. Evening Express, Los Angeles**
 6:45 A.M.—Health exercises and music
 8—Inspirational talk and prayer
 8:15—Program of late recordings
 8:30—Radio shopping news
 8:45—Recorded program
 9—Home Economics talk
 9:15—Home economics talk
 9:30—Popular recordings
 10—Eddie Albright's family
 10:30—"Arnas Serenade to Beauty"
 10:45—Recorded program
 11:15—Recorded program
 12 noon—Gene Byrnes, Scraps from the Waste Basket
 12:30 P.M.—Program of recordings
 1:30—Eddie Albright, late fiction
 2—Records and "Jay," the Jingle Man
 2:30—Recorded program
 3:15—Joyce Coad, little movie star
 3:25—Announcements and stock reports
 3:35—Federation of Women's Clubs program.
 4—Recorded program
 4:30—C. P. R.'s musical program
 5—Talk on "Travel"
 5:15—"Brother Ken's Kiddie Hour"
 5:40—Curtis Candy Co.
 5:45—Town Crier's amusement tips
 6—Wesley Tourtelotte, organist
 6:30—Concert Ensemble and Marjorie Healy, soprano
 7—Frank Watanabe and Honorable Archie
 7:15—KNX ensemble
 7:30—Metropolitan Water District program
 7:45—"Grand Slam" musical program
 8—The Royal Order of Optimistic Donuts
 9—Musical program
 9:15—The Arizona Wranglers and the Sheriff
 9:45—Main event from the Hollywood Legion Stadium
 11 to 12 midnight—Wesley Tourtelotte, organist

535.4 Meters KTAB Garfield 4700
560 Kcys. 1000 Watts
Assoc. Broadcasters, Oakland, Calif.

- 7 A.M.—Cuckoo Club, Frank Wright
 8—Popular recordings
 8:30—Morning Moods
 9—Morning Prayer Hour
 9:30—Dr. J. Douglas Thompson
 10—Household Hour, Alma La Marr
 10:30—Dr. B. L. Corley
 10:50—Program of recordings
 11—Artists Vignettes
 11:15—Program of recordings
 11:30—Mid-day Musical Notes
 12:15 P.M.—Dr. McLain
 12:30—Latin-American program
 1—Chapel of Chimes organ
 1:30—Studio program
 1:45—Program of recordings
 2—The Melody Girl
 2:15—Masters Album
 2:30—Behind the Footlights
 3:15—Songs of Love
 4—Popular recordings
 4:30—Nell Callahan, modern melodies
 4:45—Recordings
 5:15—Frank Wright
 5:30—Dr. J. Douglas Thompson
 6—Miniature Masterpieces
 6:30—Chapel of Chimes organ
 7—Studio program
 7:15—Educating Wuxxy
 7:30—Hughes Paper of the Air, UBC
 7:45—Organ recital
 8—Highway Highlights from KTM, UBC
 8:30—Harrison Hargrave's detective stories
 9—Venetian Nights, UBC
 9:30—Ad Lib Revue, UBC
 10—Jerry Jermaine's Gossips with the Business Woman
 10:15—Program of recordings
 10:30—"Moment Musical"
 11 to 1 A.M.—Jimmie Kendrick's Night Owls

361.2 Meters KOA York 5090
830 Kcys. 12,500 Watts
General Electric Co., Denver, Colo.

- 2—The Lady Next Door
 2:30—Fitsimmons Friday Frolic
 3—The World in Music
 3:15—Black and Gold Room Orchestra
 3:45—Stocks, markets, livestock, produce, news, bulletins and road reports
 4—Capitol Theater program
 4:30—Phil Cook, the Quaker Man
 4:45—Brownbill Footlites
 5—Cities Service Concert Orchestra
 6—Interwoven Pair
 6:30—Armour program
 7—Armstrong Quakers
 7:30—RKO Theater of the Air
 8—Amos 'n' Andy
 8:15—Old Wagon Tongue
 9—Florence Richardson's Orchestra
 9:30—Mystery Serial, NBC
 10—The Coquettes, NBC
 10:15—The Metropolitans
 11 to 12 midnight—Hotel Cosmopolitan Orch

265.3 Meters KSL Wasatch 3901
1130 Kcys. 5000 Watts
Radio Service Corp., Salt Lake City

- 2—Sunset Organ Reveries
 3—KSL Kiddies' Club
 3:20—Ye Olde Towne Cryer
 4:30—Quaker Man, NBC
 4:45—Brownbill Footlites, NBC
 5—Cities Service Concert group, NBC
 6—Interwoven Pair, NBC
 6:30—Armour program, NBC
 7—Armstrong Quakers, NBC
 7:30—RKO Theatre of the Air, NBC
 8—Amos 'n' Andy, NBC
 8:15—Keeler Ensemble in Tone Pictures
 8:30—Male Quartet
 8:45—Helbros Watch program
 9—Organ Reveries
 9:30—Mystery Serial, NBC
 10—Utah Old Timers
 10:30—Organ program
 11 to 12 midnight—Midnight hour

508.2 Meters KHQ Main 5383
590 Kcys. 1000 Watts
 Louis Wasmer, Inc., Spokane, Wash.
 7 A.M.—"Town Crier", "News Flashes"
 7:30—Start o' Day, NBC
 8—Shell Happytime, NBC
 9—Vermont Lumberjacks, NBC
 9:15—Walt and Norman
 9:30—Betty Crocker food talk, NBC
 9:45—Walt and Norman soap shopping
 10—Charlie Wellman, S & W "Prince of Pep"
 10:15—Josephine Gibson, NBC
 10:30—Woman's Magazine of the Air, NBC
 11:30—Organ recital, NBC
 12 noon—Edna Wallace Hopper, NBC
 12:15—Western Farm and Home Hour, NBC
 1—Dental Hygiene organ concert
 1:15—Farmers' Seed Service
 1:30—Miss Silhouette and her violin
 1:45—The Radiolite Vocalist
 2—Studio Parade
 3—Gems of Remembrance
 3:30—Motor Pleasure dance orchestra
 3:45—Paint o' Mine dance time
 4—Major Bowers' Family, NBC
 4:30—Service Hour
 5—Cities Service concert, NBC
 6—Interwoven Pair, NBC
 6:30—Armour program, NBC
 7—Armstrong Quakers, NBC
 7:30—RKO Hour, NBC
 8—Amos 'n' Andy, NBC
 8:15—Brownhill Footlites, NBC
 8:30—S & W Mellow'd Melodies, NBC
 9:45—Hawaiian Shadows
 10—Public Opinion
 10:15 to 12—Davenport Hotel orchestra

483.6 Meters KGW Atwater 2121
620 Kcys. 1000 Watts
 Morning Oregonian, Portland, Ore.
 6:30 A.M.—Devotional services
 6:45—Oregon Trail Blazers
 7—Morning Appetizers
 7:15—Louie's Hungry Five
 7:30—Start of the Day, NBC
 8—Shell Happytime, NBC
 9—Vermont Lumberjacks, NBC
 9:15—Cooking school
 9:30—Betty Crocker, NBC
 9:45—Pequot Mills program
 10—S & W Prince of Pep, NBC
 10:15—Josephine B. Gibson, NBC
 10:30—Woman's Magazine of the Air, NBC
 11:30—Masterworks
 12 noon—Edna Wallace Hopper, NBC
 12:15—Western Farm and Home, NBC
 1—Town Crier; Aircraft talk
 2—NBC Matinee
 3—World in Music, NBC
 3:15—Black and Gold Room
 3:45—Bits of Melody, NBC
 4—Major Bowers' Family, NBC
 4:30—Palace Laundry program
 5—Cities Service, NBC
 6—Interwoven Pair, NBC
 6:30—Armour Hour, NBC
 7—Armstrong Quakers, NBC
 7:30—RKO Theater of the Air, NBC
 8—Amos 'n' Andy, NBC
 8:15—Brownhill Footlites, NBC
 8:30—S & W Melodies, NBC
 9—House of Color, NBC
 9:30—Schwabacher Hour, KOMO
 10:30—Oregonian of the Air
 11—Hoot Owls
 12 to 1 A.M.—Del Milne's orchestra

220.4 Meters KGER Phone: 632
1360 Kcys. Phone: 32-75
 C. M. Dobyms, Long Beach, Calif.
 6 A.M.—Records
 8:30—Recorded program
 9:15—Happy Mammy Jinny
 9:30—Dental clinic of the air
 10—Morning Pepsters orchestra
 10:30—Polly and Gene skit
 10:45—Beauty chat
 11—Billy Van
 11:30—Radio Varieties

12:30 P.M.—Silent two hours
 2:30—Recorded program
 2:45—Seymour Hastings, seeing Southern California
 3—Organ, Dick Dixon
 3:30—Long Beach Municipal Band
 4—Los Angeles Record news brevities
 4:15—Studio brevities
 4:30—Dick Dixon, organist
 5—Em and Tim
 5:15—Jack and his Bachelor Boys
 6—Silent hour and a half
 7:30—News, NBC
 7:45—Manners Family, skit
 8—KFWB varieties
 8:30—English Gibson Orchestra
 9—Venetian Nights, UBC
 9:30—Jimmy Bittick's Orchestra, UBC
 10—Hughesaper of the Air
 10:15—English Gibson Orchestra
 11 to 12 midnight—Dick Dixon, organist

236.1 Meters KOL Elliott 4466
1270 Kcys. 1000 Watts
 Seattle Broadcast Co., Seattle, Wash.
 6:45 A.M.—KOL Time Teller
 8—Columbia and Don Lee features
 9—Paul Tremaine, CBS
 9:30—Feminine Fancies
 10:15—Dr. Mellor
 11:15—Columbia Artists recital, CBS
 11:30—American Air School, CBS
 12 noon—U. S. Marine Band, CBS
 12:30—Chamber of Commerce luncheon
 1:30—Curtis Institute of Music, CBS
 1:45—Rhythm Ramblers, CBS
 2:15—Happy-Go-Lucky Hour
 3—Harriet Links
 3:15—Winegar's Barn Orchestra, CBS
 3:30—Studio program
 4—Morton Downey and orchestra, CBS
 4:30—Service Period
 4:45—Dr. Julius Klein, CBS
 5—Alcadio Jingles
 5:15—Seattlight, Joe Roberts
 5:30—Tooth talks, Dr. Hobson
 5:45—A Perky Feather
 6—KOLN Isle of Dreams
 6:30—Pershing's Memoirs
 7—Gypsy Trail, CBS
 7:30—Charlie Hamp, DLBS
 7:45—Your Financial Problems
 8—Noble Sissle and orchestra, CBS
 8:30—Gilmore College Daze
 9—Fruit Cocktail, DLBS
 9:30—Town House Orchestra, CBS
 10—Royal Blue Boys
 10:15—Anson Weeks' orchestra
 11—Val Valente's dance orchestra
 12 midnight—Sign off

296.6 Meters KQW Columbia 777
1010 Kcys. 500 Watts
 Pac. Agric. Foundation, Ltd., San Jose
 8:30 A.M.—Prosperity program
 10—Helpful Hour
 11—Dr. Wade Forrester
 11:30—The Health Man
 11:45—Musical feature
 12 noon—Variety program
 12:30—Market reports, weather
 1—Hart's Lappy Half Hour
 1:30—The Friendly Hour
 2:30—Dr. Campbell and Dentistry
 2:45—Blue Diamond studio program
 3—San Jose Radionics health talk
 3:15—Blue Diamond studio program
 4:30—Story Time
 5—Vesper music
 5:30—Recordings
 6—U. S. D. A. Farm Flaashes
 6:10—Farm topics discussion
 6:20—California State Dept. of Agriculture
 6:30—Market reports
 6:45—KQW Market Place
 7—News dispatches
 7:15—Farm Forum
 7:30—Legislative discussion
 7:45—The Auto Gypsies
 8—Flowers of Old Japan
 8:30—Studio program
 9 to 10 P.M.—KQW Minstrels

333.1 Meters KHJ VAndike 7111
900 Kcys. 1000 Watts
 Don Lee, Inc., Los Angeles, Calif.
 7 A.M.—Organ recital
 7:30—Hallelujah hour
 9—Jack and Grace
 9:15—Kathleen Clifford, Beauty Talk
 9:30—Feminine Fancies, KFRC
 10:30—Sego Milk, organ
 10:45—Organ recital
 11—Helpful hints to housewives
 11:15—Columbia Artists Recital, CBS
 11:30—American School of the Air, CBS
 12 noon—Biltmore Concert Orch.
 12:30 P.M.—World-wide News
 12:45—University of the West
 1—Curtis Institute of Music, CBS
 1:15—Organ; beauty talk, Irene Hobson
 1:30—Times Forum
 2—Happy Go Lucky Hour, CBS
 3—Weaver Jackson, Grant Hale
 3:15—Dr. Hertzog's School program
 3:30—Walter Brown Murray
 3:45—Council of International Relations
 4—Morton Downey, CBS
 4:15—Barker Bros. Bridge Talk
 4:30—Town Topics; News
 4:45—"Seeing Southern California"
 5:15—Toscha Stedel and Concert Orch., CBS
 5:30—"Black & Blue," DLBS
 5:45—Ted White and Nell Larsen
 6—KFRC studio program
 6:30—Pershing program
 7—The "Melodears"
 7:15—"The Gypsy Trail," CBS
 7:30—Chas. Hamp, Straaska Lab., CDLBS
 7:45—Adventures of a Con Man, KFRC
 8—Ingleswood Memorial Park concert
 8:30—Gilmore College Daze
 9—Sunlight Musical Cocktails, CDLBS
 9:30—Town House Orchestra
 10—World-wide News
 10:05—Earl Burnett's orchestra
 12 to 1 A.M.—Phantom of the Organ

309.1 Meters KJR Seneca 1515
970 Kcys. 5000 Watts
 Northwest Broad. System, Seattle, Wn.
 7 A.M.—Morning Revellier; News
 7:45—Organ concert, Warren Wright
 9—Elmore Vincent, tenor
 9:15—Mary; Walter Kaufman, baritone
 9:45—Billie Landers, blues singer
 10—Glen Eaton, popular ballads
 10:15—Recorded program
 10:30—Marmola players
 10:45—The Radio Boy Friends
 11—Meadow Laris Orchestra
 11:30—Julia Hayes program
 11:45—Professor and his Dream Girl
 12 noon—World Book Man
 12:30—Mid-day musicale
 1—Marshall Sohl, tenor; Betty Andersen, soprano
 1:15—Dental Clinic of the Air
 1:45—Thelma Lee, soprano
 2—Mardi Gras
 3—Organ, Ivan Diltmars; Geneva Brown, soprano
 3:30—"Smilin' Sam from Alabama"
 3:45—Jean Kantner, baritone
 4—Hil-Steppers; Homer Sweetman, tenor
 5—Ken Stuart's Sports Review
 5:15—Uncle Frank's Story Hour
 5:30—Health Talk
 5:40—Market reports
 5:50—Garden talk
 6—American Institute of Banking talk
 6:15—The Bed Tops
 6:30—The Royal Loafers
 7—The Stump 'Em Twins
 7:15—Henry and the Boss
 7:30—Light opera hour; George Maddox, tenor; Betty Andersen, soprano
 8—Pulico Storage Battery Co.
 8:30—The Bong Exchange
 9—Montaville Flowers, lecture
 9:30—Hockey Game; Ken Stuart, announcer
 10:15—Organ concert
 11—Vic Meyers' Club Victor Orchestra
 12 to 3 A.M.—Midnight Revellers

SPOT NEWS FROM THE SPOTLIGHTER!

From "Gold-Miners" to "Gardening" may seem a long, long step, but that is the movement taken this week by the Associated Spotlight Revue staff, from the show of February 28 to that of March 7. Perhaps the jump was suggested by the fact that both ideas include a lot of digging. More likely it was inspired by the determination to maintain the "Spotlight" reputation for variety. The "Gardening" show, according to advance news which has leaked out of the conspirators' council rooms, is destined to be a WOW!

We might have known it, but the news has just arrived that the inimitable Benny Walker (nee McLaughlin) decided he wanted to be an actor at the tender age of 13 years. Since that time, Benny has taken on much in the way of theatrical and histrionic experience—not to say, equally much in avoiddupols. But we also have learned that Benny got "pleasingly plump" as a cook in the World War. Yeah, only the cooks got fat in THAT war!

What with its new line of Household Specialty products and that smashing-effective U. S. Navy award to Cyclol Motor Oil, the good sponsors of the "Associated Spotlight Revue" find it difficult indeed to keep from talking about themselves and their products during the show. Yet scores of radio fans write to tell them that they appreciate the brevity—and the interest—of the company's announcements during

the performance. And the radio fans are becoming good customers at the red, green and cream stations and garages, too.

This "Gardening" program scheduled for Saturday night, March 7, is going to be a tough one for that swift-fingered accordion fiend, Johnny Toffoli. For Johnny comes straight from canal-bedecked Venice and they can't have gardens in Venice, can they? Or can they?

There is an energetic, singularly competent young man connected with the "Associated Spotlight Revue" who perhaps has most to do with its continuing popularity, yet whose voice is never, never heard over the air. It is none other than the "omniscient" Caryl Coleman, prize producer of radio gems. Yes, "omniscient" is the word. We think it means "all-knowing" and, if it does, that is this man Coleman all over. Doing a swell job, and determined to do a better one every week.

When you stop to think of it, it has to be a potent performance to hold a radio audience for an hour and a half. The "Associated Spotlight Revue" does it week in and week out by maintaining variety. The itching fingers of inveterate "dial-turners" somehow are stayed when Cecil Underwood, each Saturday at 9:30 p. m., steps to the mike and opens the show with his cheery

ASSOCIATED SPOTLIGHT REVUE

"Let's Get Associated"

SATURDAY Programs **March 7, 1931**



Carol Laughner
NBC—11 p.m.



Elinor Gall
KFWB—Soprano



Adele Burien
KYA—8 p.m.



Phil Harris
NBC—11 p.m.

243.8 Meters KYA Prospect 3456
1230 Kcys. 1000 Watts
Pac. Broadcast. Corp., San Francisco
7 A.M.—Drury's Daily Dozen
7:30—Hawaiian Echoes
8—A word of cheer
8:15—Metropolitan hour
9—Mahlon Dolman
9:30—Popular melodies; revue
10—Sunshine Hour: Geo. Taylor, Clem Kennedy, Tom Smith, Adele Burlan, Greta Gahler, "The Melodians"
11—Happy Harmonies
11:15—Dance melodies
11:30—Studies in waltz time
11:45—Virginia Spencer, "Soliloquy"
12 noon—Governor Club Hour
1—Cal King's Country Store
1:30—Marina Trio
2—Rajah Lipp, mystic philosopher
2:30—Dollo Sargent, organist
3:15—Health talk, Dr. Corley
3:30—Dex program
3:45—Charlie Glenn in "Songs of Yesterday"
4—Orpheus Ensemble
5—Metropolitan Hour
6—Revue (recordings)
6:30—Church Bulletin of the Air
6:45—Stock Yard prices and quotations
6:50—Popular hits
6:55—The Whitney Letter
7—KYA Novelty trio
7:15—Les Poe
7:30—San Jose Pacific String Trio
7:45—"The Two Crooners," Tom and Dud
8—Novelty orchestra, Adele Burlan, soloist
8:45—Piano recital, Virginia Spencer
9—Salon Trio; Mary Atkinson, soloist
9:45—Dr. Good Cheer: George Nickson, soloist
11—Dollo Sargent, organist; Kevin Ahern, soloist
10:45—Jimmy Mosley in person
11 to 12 midnight—Art Weidner's dance orchestra

208.2 Meters KLS Lakeside 6223
1440 Kcys. 250 Watts
Warner Bros., Oakland, Calif.
9:30 A.M.—Studio program
9:45—Don's period
10—Studio program
10:30—Don's "Musical Pictures"
10:45—Recordings
12—Variety program
12 noon—Popular program
1 to 2—Bandanna Lou Orchestra
2 to 2:30—Recordings

280.2 Meters KJBS Ord. 4148-49
1070 Kcys. 100 Watts
J. Brunton & Sons, San Francisco
6 A.M.—Commuters' Morning Express
7—KJBS Alarm Klok Klub
8—Variety records
8:30—City of Paris Day by Day
8:45—Recorded program
9—Associated Food Stores program
9:30—Popular records
10—Art Fadden, pianist
10:30—Sanitiseptic Melodies
10:45—The Health Man
11—Shopping with Shirley Dale
11:30—Concert music
12 noon—Band music
12:30—Stock report; records
1:05—Popular records
2—Dell Raymond and Jack Childes
2:30—Popular recordings
3—Band concert
3:30—Federal Musical Styles
4—Jerry McMillan, pianist
4:30 to 6 P.M.—Recordings
12:01—Program from Coffee Dan's
12:45 to 8 A.M.—KJBS Owl program

526 Meters KMTR Holly. 3026
570 Kcys. 500 Watts
KMTR Radio Corp., Hollywood, Cal.
6 A.M.—"Keep Smiling"; records
7—Tom Murray and His Hollywood Hill Billies
8:05—Organ recital, Harold Curtis
9—Time signals
9:01—Mildred Kitchen, home economics
9:15—"Varieties"; records
11:45—Public and city officials
12 noon—"World in Review"
12:15—Prosperity hour
1:15—Andy's Oregon Lumber Jacks
2:15—Musical Interlude, records
2:30—Harry Geise and the Gang
3:30—Siesta Serenaders
4:30—Trading Post
5:15—Selected records
5:45—Radio press reporter
6—Banjo Boys
6:30—Ethiopian, Oriental Supper Club
7—Civic program
7:30—Kelley Kar Crooners
8—Rhythmettes
8:30—Popular program
9—Harry Geise, requests
9:30—Studio program
10—Abe Lyman's Dance Orchestra
10:30—Selected records
12 midnight—"8" Ball and Charley Lung
1 to 6 A.M.—Jack, the Bell Boy

340.7 Meters KLX Lake. 6000
880 Kcys. 500 Watts
Tribune Pub. Co., Oakland, Calif.
7 A.M.—Exercises and entertainment; New York stocks
8—Charles T. Besserer, organist
8:30—Jean Kent
9—Modern Homes period
9:30—Clinic of the Air
10:15—San Francisco stocks; weather
10:30—Recorded program
11—Classified adv. hour
12 noon—Closing San Francisco stocks
12:05—Jack Delaney and his band
1—Jean's Hi-Lights
2—Program of recordings
2:45—Edgar Russell
3:15—Recorded program
3:45—Ethel Rhinard, jazz pianist
4—Three Happy Hayseeds
4:30—Brother Bob's Club
5—Helen Wegman Parmelee, pianist
5:15—Al. Machado, steel guitar
5:30—Jean Wakefield and Johnny Scott
6—Hotel Oakland concert duo
7—News Items
7:30—Ethel Rhinard and Cora Scott
8—Studio program
8:30—Helen Parmelee, pianist
8:45—Sports news
9—Studio program
10 to 11 P.M.—Dance program

296.6 Meters KQW Columbia 777
1010 Kcys. 500 Watts
Pac. Agric. Foundation, Ltd., San Jose
8:30 A.M.—Prosperity program
10—Helpful hour
11—Dr. Wade Forrester
11:30—The Health Man
12 noon—Variety program
12:30—Market reports, weather
1—Hart's Happy Half Hour
1:30—The Friendly Hour
2:30—Dr. Campbell and Dentistry
2:45—Blue Diamond studio program
3:15—Blue Diamond Studio program
4—Children's musical program
4:30—Children's Playtime Club
5—Vesper music
5:30—Recordings
6—Musical features
6:30—Better feed for better poultry
6:45—KQW Market Place
7—Evening Radio News
7:15—San Jose Better Business Bureau
7:30—Insurance Counselor
7:45—Lakeport and Kelseyville High Schools
8:45 to 10 P.M.—Italian program

**379.5 Mtrs. NBC-KGO Sutter 1920
790 Kcys. 7500 Watts
National Broadcast. Co., San Francisco**

7:30 A.M.—Sunrise Serenaders: Orchestra, direction Edward J. Fitzpatrick: KGO
7:30—Quaker Start of the Day: Settling-up exercises conducted by Hugh Barrett Dobbs: KHQ, KOMO, KGW, KPO, KFSD; KFI 7:45 to 8 a.m.

8—Shell Happytime, conducted by Hugh Barrett Dobbs: KHQ, KOMO, KGW, KPO, KFI, KSL

8—Financial Service Program: KGO
8:15—Morning Melodies: Orchestra, direction Edward J. Fitzpatrick: KGO
8:30—Cross-Cuts of the Day, Dr. Laurance L. Cross: KGO
9—Vermont Lumberjacks: Charles Marshall, Ted Maxwell: KGO, KHQ, KOMO, KGW, KECA
9:15—Sax Appeal: Walter Beban, saxophonist: KGO, KECA
9:30—National Farm and Home Hour: KGO, KHQ, KOMO, KPO, KFI, KFSD; KGW 9:45 to 10:30 a.m.

10:30—Woman's Magazine of the Air, Bennie Walker, Editor: KGO, KHQ, KOMO, KGW, KPO, KFI
11:30—Organ Recital: KGO, KECA
12 noon—Hotel Sir Francis Drake Orchestra, direction Ferdinand Stark: KGO, KECA; KGW 12:15 to 1 p.m.

1—Piano Capers: Dell Perry, Oscar Young: KGO, KECA, KTAR
1:15—Pacific Feature Hour: Pacific National Singers; orchestra direction Charles Hart: KGO, KECA, KTAR
2—NBC Matinee: Vagabonds, direction Mahlon Merrick: KGO, KGW, KECA; KTAR 2 to 2:30 p.m.

3—Black and Gold Room Orchestra, KGO
3:45—Bits of Melody, KGO
4—Vocal and Instrumentalists, KGO
4:15—Laws That Safeguard Society—dean, Gleason I. Archer, KGO, KHQ, KOMO, KECA, KTAR
4:30—Snoop and Peep, burlesque detective stories, KGO, KGW
4:45—The Highroad of Adventure, Gilbert E. Gable, KGO, KGW
5—News service, KGO, KGW
5:15—Radiotron Varieties: "Bugs" Baer, master of ceremonies; Welcome Lewis, contralto; Harold Van Emburgh, tenor; orchestra direction William Daly, KGO, KHQ, KOMO, KGW, KECA, KFSD, KTAR
Three popular songs from the prolific pen of George Gershwin will be among the five numbers to be offered. The opening selection is Gensier's "I Love You" from the new musical show, "The Gang's All Here." Harold Van Emburgh, tenor, will be heard in the chorus. Welcome Lewis, contralto, will contribute vocal refrains to two other numbers.

5:30—The Fuller Man, Earle Spicer, baritone; male quartet; orchestra direction Don Vorhees, KGO, KHQ, KOMO, KGW, KECA
6—General Electric Hour: Symphony orchestra direction Walter Damrosch; "Adventures in Science," Floyd Gibbons, KGO, KHQ, KOMO, KGW, KFI, KFSD, KTAR
Believed to typify the conflict between Heathendom and Christianity and the triumph of the latter, Liszt's symphonic poem, "The Battle of the Huns," will be a feature of the General Electric Hour concert. Floyd Gibbons will be heard in another "Adventures in Science" talk.

7—B. A. Bolfe and His Lucky Strike Dance Orchestra, KGO, KHQ, KOMO, KGW, KFI, KFSD, KTAR
8—Amos 'n' Andy, KGO, KHQ, KOMO, KGW, KECA, KFSD
8:15—Gilmore Circus, KOMO, KGW, KPO, KFI
8:15—Tom Mitchell, the Rainier Rickey Man, KGO

8:30—Bluebird Melodies, Lucille Kirtley, soprano; orchestra direction, Joseph Hornik, KGO, KFSD, KTAR
With Lucille Kirtley as soprano soloist and Joseph Hornik as director of the orchestra, the brief presentation will include the cheery theme melody, "Hello, Bluebird," two vocal numbers and three orchestral selections.

8:45—Sperry Smiles, Lee S. Roberts, pianist; Paul Carson, organist; guest vocalist: KGO, KHQ, KOMO, KGW, KECA, KFSD
9—El Sidelo Minstrels, Barry Hopkins, interloctor; Charles Marshall, Harold Peary, end men; male quartet; orchestra direction Joseph Hornik, KGO, KHQ, KOMO, KGW, KECA
9:30—Associated Spotlight Review, KGO, KHQ, KOMO, KGW, KFI
Jack and Ethyl will enact an historic skit written around Luther Burbank as part of the "Garden Idea," the theme of the program. More than a million plants a year are grown at the Santa Rosa Experimental Farms where the great horticulturist created the spineless cactus and hundreds of other wonders. In contrast to the seriousness of the Jack and Ethyl offerings, Walter Beban will call upon the Spotlight cast to enact another broad farce based upon an old melodrama laid in the great out-of-doors. Further comedy will be provided in generous proportions by Professor Kalkelbine in the weekly session of "School Days." The "Do You Remember Period" of old-time songs, of which Ted Maxwell is producer, will be another high light of the revue. Those completing the cast of the show tonight include Cecil Underwood, master of ceremonies; Bernice Berwin, Bobbe Deane, Harold Peary, Irving Kennedy, Imelda Montagne, Marjorie Primley, Annette Hastings, Captain "Bill" Royie, Bennie Walker, Richard Le Grand, the Hill Billy Boys, the Southern Harmony Four, Charles Marshall, Johnnie O'Brien, Sylvano Dale and Johnnie Toffoli.

11 to 12 midnight—Laughner-Harris Hotel St. Francis Dance Orchestra: KGO, KFI; KOMO 11:10 to 12 midnight

**333.1 Meters KHJ VAndike 7111
900 Kcys. 1000 Watts
Don Lee, Inc., Los Angeles, Calif.**

7 A.M.—Organ recital
7:30—Hallelujah hour
9—Organ, Terpesone program
9:50—Paul Tremaine and his orch., CBS
10—"Cheer Up and Smile"
11—Organ, Ebencott Lab.
11:15—National Democratic Club, CBS
12 noon—Blitmore Concert Orch.
12:30—World-wide News
12:45—Saturday Synchronators, CBS
1—Ann Leaf, organist, CBS
1:30—Times Forum
2—Chili Peppers
2:15—Morton Downey, with Leon Belasco and his orchestra, CBS
3—Ted Husling's Sports Slants, CBS
3:30—Paul Tremaine's orchestra, CBS
3:45—Bert Butterworth, Young's Market
4—Morton Downey, CBS
4:15—Armand Vasey and his Ritz Carlton Hotel Orch., CBS
4:30—Town Topics: News Items
4:45—Armand Vasey and his Ritz Carlton Hotel Orch., CBS
5—KFRC studio program
5:15—Ben Alley and Ann Leaf, CBS
5:30—The Early Bookworm, CBS
5:45—Bert Butterworth, Young's Market
6—Around the Samovar, CBS
6:30—National Radio Forum, CBS
7—Show Boat, CBS
8—Don Lee Symphony
8:30—Merry-makers
9:30—Town House Orchestra
10—World-wide News
10:05—Earl Burnett's orchestra
12 to 1 A.M.—Phantom of the Organ

CBS

Columbia Broadcasting System

8 A.M.—New York Philharmonic Symphony Society Children's Concert, Ernest Schelling, conductor, KMJ, KOL, KVI, KFPY, KFRC
9:30—Paul Tremaine and his Young's Restaurant Orchestra, KOL, KVI, KHJ
11—Columbia Artist Recital, KVI, KLZ
11:15—National Democratic Club Forum, KOL, KVI, KFPY, KFRC, KHJ, KLZ
12 noon—The Four Clubmen, male quartet, KOL, KVI, KFPY, KLZ
12:30—Saturday Synchronators, Nat Brusiloff, conductor, KOL, KVI, KFPY, KLZ
1—Ann Leaf at the organ, KOL, KVI, KFPY, KFRC, KHJ, KLZ
1:45—Spanish Serenade, Vincent Sorey and his Orchestra, KOL, KVI, KFPY, KFRC, KLZ
2—Columbia Educational Features, KMJ, KOL, KVI, KFRC, KLZ
2:15—Leon Belasco and his Orchestra, KMJ, KOL, KVI, KFPY, KFRC, KHJ, KLZ
2:45—Tony's Scrap Book, conducted by Anthony Wons, KFPY, KFRC, KLZ
3—Ted Husling's Sports Slants, KFBC, KMJ, KOL, KVI, KFPY, KFRC, KHJ, KLZ
3:30—Paul Tremaine and his Young's Restaurant Orchestra, KMJ, KFPY, KFRC, KHJ, KLZ
4—Morton Downey, with Freddie Rich and his Orchestra, KMJ, KOL, KVI, KFPY, KFRC, KHJ
4:15—Rhythm Ramblers, KMJ, KOL, KFPY, KFRC, KHJ
5:15—Ben Alley, tenor, with Ann Leaf at the organ, KFBC, KMJ, KVI, KFPY, KFRC, KHJ
5:30—The Early Bookworm, Alexander Woolcott, KVI, KFPY, KFRC, KHJ, KLZ
5:45—Ebony Twins, Piano Duo, KFPY, KFRC, KLZ
6:30—Columbia Educational Features, National Radio Forum from Washington, D. C., KOL, KFPY, KFRC, KHJ, KLZ
7—Hank Simmons' Show Boat, KFBC, KMJ, KOL, KFPY, KFRC, KHJ, KLZ
8—Jack Denny and his Orchestra from Montreal, KFBC, KMJ, KOL, KFPY, KLZ
8:30—Guy Lombardo and his Royal Canadians, KFBC, KMJ, KFPY, KLZ

**483.6 Meters KGW Atwater 2121
620 Kcys. 1000 Watts
Morning Oregonian, Portland, Ore.**

6:30 A.M.—Devotional services
6:45—Oregon Trail Blazers
7—Morning Appetizers
7:30—Quaker Oats Start of the Day, NBC
8—Shell Happytime, NBC
9—Vermont Lumberjacks, NBC
9:15—Cooking school
9:45—National Farm and Home Hour, NBC
10:30—Magazine of the Air, NBC
11:30—Masterworks
12 noon—Talk, O. M. Plummer
12:15—Francis Drake orchestra, NBC
1—Town Crier, NBC
2—Matinee, NBC
3—Black and Gold Room, NBC
3:15—Ebencott program
3:30—Black and Gold Room, NBC
3:45—Bits of melody, NBC
4—Old Fashion Mill organ
4:15—Laws that Safeguard Society, NBC
4:30—Snoop and Peep, NBC
4:45—The Highroad of Adventure, NBC
5—Charles F. Walker
5:10—News service, NBC
5:15—Radiotron Varieties
5:30—The Fuller Man, NBC
6—General Electric, NBC
7—Lucky Strike program, NBC
8—Amos 'n' Andy, NBC
8:15—Gilmore Circus, NBC
8:45—Sperry Smiles, NBC
9—El Sidelo Minstrels
9:30—Associated Spotlight Review, NBC
11—Del Milne's orchestra
12 to 1 A.M.—Murde Box organ

322.4 Meters KROW Glenc. 6774
930 Kcys. 1000 Watts
Educa. Broad. Corp., Oakland, Calif.
 8 A.M.—Wade Forrester's Health Hour
 8:30—Program of recordings
 11—Charlie Glenn, Grandma's boy
 11:30—Organ program, Harriett Poole
 12 noon—Off the air
 1:30—Two boys from the Sunny South
 1:45—Hollywood Lights
 2—Music Memories, Harriett Poole
 2:30—KROW Harmony Duo
 3—KROW Shopping Hour, Dorothy Adams; Shella Moore, soprano; Madeline Silver, violinist; Harriett Poole, pianist; Frances Raymon, accompanist
 4—George Alexander, tenor
 4:20—Union Mutual Life program
 4:30—Musical thoughts, Nola Starr; Frances Raymon, accompanist
 4:45—Detective story by Tom King
 5—Wade Forrester's Hour of Sunshine
 6—Off the air
 7:30—Dr. Parker
 7:45—Westward Ho program
 8:15—Sergt. Doc Wells, Smiling Army
 8:30—East Bay negro male chorus
 9—The California Cowboys
 9:30—Dorothy Churchill, soprano
 9:45—Pete King, Irish tenor
 10—Echoes of '49 program
 10:40—Union Mutual Life program

254.1 Meters KEX Atwater 3111
1180 Kcys. 5000 Watts
Western, Broad. Co., Portland, Ore.
 6 A.M.—"Start Yo' Day with Lee"
 7—White Wizard
 7:15—Morning Serenaders
 7:45—Family Altar Hour
 8:30—Organ concert
 9—Morning Devotionals, NWBS
 9:15—Grant Merrill, piano
 9:30—Elmore Vincent, tenor, NWBS
 9:45—Olive Reynolds, blues singer
 10—Homer Sweetman, tenor
 10:15—Robert Monsen, tenor
 10:30—The Radio Boy Friends, NWBS
 10:45—Book Review
 11—The Meadow Larks Orchestra
 11:30—The Song Bag
 11:45—The Professor and his Dream Girl
 12 noon—Time; weather
 12:05—Slide show
 12:30—Mid-day Musicale, NWBS
 1:05—Merry Motorists
 1:15—Organ Concert
 1:45—Robert Monsen, tenor, NWBS
 2—Mardi Gras, NWBS
 3—Tune Chasers
 3:30—Juvenile program
 4—Organ concert
 4:45—Theatre Review, Dean Collins
 5—Silent period
 6—The Cosmopolitans
 8:15—Oregon Legislature proceedings
 8:30—Cosmopolitan Orchestra
 9—Apostolic Faith Mission concert
 9:30—Recorded program
 10—Ken Stuart's Sunshine program
 10:30—Bits of Harmony, NWBS
 11—The White Wizard
 11:15—Vic Meyers' Orchestra
 12 to 3 A.M.—Midnight Revellers

285.5 Meters KNX Hemp. 4101
1050 Kcys. 5000 Watts
L. A. Evening Express, Los Angeles
 6:45 A.M.—Health exercises and music
 8—Inspirational talk and prayer
 8:15—Late recordings
 8:30—Courtesy program
 9—Radio shopping news
 9:15—Recorded program
 10—Eddie Albricht's family
 10:30—Records; "Jay," the Jingle man
 11—Recorded program
 11:30—C. P. R.'s musical program
 12 noon—KNX Popular Ensemble
 12:30—Recorded program
 1—Radio Church of the Air

1:25—Announcements and stock reports
 1:30—Eddie Albricht's late fiction
 2—Musical masterpieces
 5—Talk on "Travel"
 5:15—Recorded program
 5:45—Town Crier's amusement tips
 6—Wesley Tourtelotte, organist
 6:30—Church announcements
 6:35—KNX Petite Concert Ensemble
 7—Frank Watanabe and Honorable Archie
 7:15—KNX Dance Ensemble & June Pursell
 8—KNX Revue
 9—Russian-American Art Club
 9:30—Rev. Ethel Duncan, the question and answer lady
 10—Arizona Wranglers
 11 to 12 midnight—Wesley Tourtelotte, organist

440.9 Meters KPO Garfield 8300
680 Kcys. 5000 Watts
Hale Bros., Chronicle, San Francisco
 7:30 A.M.—Quaker Oats "Start of the Day"
 8—Shell Happytime, by Hugh Barrett Dobbs
 8—Dobbs's Birthday Party
 9:30—National Home and Farm Hour, NBC
 10:30—Woman's Magazine of the Air, NBC
 11:30—Radio feature, N. R. A.
 11:45—National Macaroni Mfg. Assoc.
 12 noon—Scripture reading and time signals
 12:05 P.M.—Programs in miniature
 1—Sperry "Bread Box"
 1:30—Durant program
 1:40—KPO Salon Orchestra
 2:30—San Francisco Conservatory of Music
 3—Ye Towne Crier
 3:05—Who Cares!
 4—KPO Salon Orchestra
 5—Big Brother, children's program
 5:30—Date Book, by Stuart Strong
 5:45—News digest, "Scotty" Mortland
 6—Organ recital
 6:15—Ceel and Sally for S. & W.
 6:45—Henry Starr, the 16—40 Boy
 7—North Americans
 8—Radio Television
 8:15—The Gilmore Circus, NBC
 8:45—"Roads to Hollywood"
 9—Nathan Abas, violin recital
 9:30—Earle C. Anthony "Packard program"
 10—Jesse Stafford's orchestra
 11 to 12 midnight—Midnight Melodists

508.2 Meters KHQ Main 5383
590 Kcys. 1000 Watts
Louis Wasmer, Inc., Spokane, Wash.
 7 A.M.—"The Town Crier"; "News Flashes"
 7:30—Start of Day, NBC
 8—Shell Happytime, NBC
 9—Vermont Lumberjacks, NBC
 9:15—Walt and Norman, popular duo
 9:30—National Farm and Home Hour, NBC
 9:45—First Aid to Needy Soles
 10:30—Woman's Magazine of the Air, NBC
 11:30—Dina-Mite food talk
 11:45—Bell organ recital
 12 noon—Club Bulletin, thrift talk
 12:15—Farm reports
 12:30—Dance orchestra
 1—Dental Hygiene and violinist
 1:15—Farmers' Seed Service
 1:30—Miss Silhouette and her violin
 1:45—Rays of Health
 2—Studio Parade
 3—Gene of Remembrance
 3:30—Motor Pleasure dance
 3:45—Paint of Mine orchestra and singers
 4—Service Hour
 4:15—Laws that safeguard Society, NBC
 5:15—Radiotron Varieties, NBC
 5:30—Fuller Brush Man, NBC
 6—General Electric orchestra, NBC
 7—Lucky Strike Hour, NBC
 8—Amos 'n' Andy, NBC
 8:15—Selherling Singers
 8:30—Irresistible Imps
 8:45—Sperry Smiles
 9—El Sidelco Minstrels, NBC
 9:30—Associated Spotlight Review, NBC
 11 to 12—Davenport Hotel orchestra

322.4 Meters KFWI Franklin 0200
930 Kcys. 500 Watts
Radio Entertainments, San Francisco
 7 A.M.—Eye-opener program
 7:45—Cressy Ferra, pianist
 8—Silent period
 9—Slogan contest
 9:30—Records and announcements
 10:15—Bellevue Hotel program
 10:30—Dr. Linebarger, Health talk
 10:50—Items of Interest
 11—Off the air
 12 noon—Records
 12:15—Walkathon roll call
 12:20—Records and announcements
 12:45—Slogan contest
 1:30—Silent period
 6—Dinner dance music
 6:15—Walkathon
 6:25—Dinner dance music
 7—Norma Lee, contralto, and Louise Gilbert, pianist
 7:15—Bellevue Hotel program
 7:50—Silent period
 11—Walkathon, Duke Hall, master of ceremonies
 11:30—Recorded program
 12 to 1 A.M.—Midnight Classics

319 Meters KOIN Atwater 3333
940 Kcys. 1000 Watts
KOIN Incorporated, Portland, Oregon
 6 A.M.—KOIN's Klock
 7:30—The Early Birds
 8—Piano Gaieties
 8:30—International Kitchen
 9—Merry-makers
 9:30—Studio revue
 10—Melodians
 11—Polly and Paul's Mystic Grab Bag
 12 noon—Rose City Beavers
 12:30 P.M.—Sunshine Feature
 1—Hostess of the Air
 2:30—Cuckoo Club
 3—Newspaper of the Air
 5—Organ recital
 5:30—Prize Kiddle Club
 6—KJH novelties, DLN8
 6:30—Jack and Jill's Tavern music
 7—Old Time Drama
 8:15—Andy and Virginia
 8:30—The Superreaders
 9—The Bobemians
 9:30—Southeast Portland feature
 10—Stetson Synchronizers
 11—McElroy's Merry Oregonians
 12 to 1 A.M.—Greater-Go-round of the Air

220.4 Meters KGER Phone: 632
1360 Kcys. 1000 Watts
C. M. Dobyns, Long Beach, Calif.
 6 A.M.—Records
 6:30—News, weather, etc.
 7—Sunshine Club program
 7:30—Silent one hour
 8:30—Recorded program
 9:15—Happy Mammy Jlnny
 9:30—Dental clinic of the air
 10—Morning Pepsters orchestra
 10:30—Polly and Gene skit
 10:45—Beauty chat
 11—Studio program
 11:30—Radio Varieties
 12:30 P.M.—Silent two hours
 2:30—Legends of all Nations; Helene Smith, pianist, and Joe Bjorndahl, baritone
 3:15—Long Beach Municipal Band
 4—News brevities
 4:15—Studio brevities
 4:30—Tavern Club orchestra (Deacon McDaniels)
 5—Em and Tim
 5:15—Rhythm Rajahs
 6—Silent hour and a half
 7:30—Orkan recital
 7:45—English Gibson orchestra
 8:30—Tango orchestra, Ray Martinez, URC
 9—Jimmy Bittler's Orchestra, UBC
 10—Hughespaper of the Air
 10:15—English Gibson Orchestra
 11 to 12 midnight—Dick Dixon, organist

394.5 Meters KVI Broadway 4211
760 Kcys. 1000 Watts
Puget, Sound Broad. Co., Tacoma
 7 A.M.—Recordings
 8—New York Philharmonic Symphony Society children's concert, Ernest Schelling, conductor, CBS
 9:30—Paul Tremaine's orchestra, CBS
 10—Mid-morning melodies
 11—Columbia Artist recital, CBS
 11:15—National Democratic Club Forum, CBS
 12 noon—The Four Clubmen, CBS
 12:15—Oakes Walkathon
 12:30—Saturday Synopators, CBS
 1—Ann Leaf, CBS
 1:30—Spanish Serenaders, CBS
 2—Dr. Thatcher Clark's French lesson
 2:15—Morton Downey with Leon Belasco and his orchestra, CBS
 3—Recordings
 3:15—Ted Husling's Sportsairs, CBS
 3:30—Dental Clinic of the Air
 4—Morton Downey, CBS
 4:15—Oakes Walkathon
 4:30—Armand Vecsey and his Ritz Carlton Hotel orchestra, CBS
 5—Recordings
 5:15—Ben Alley, tenor; Ann Leaf, organist, CBS
 5:30—The Early Bookworm, CBS
 5:45—Recordings
 6:02—Silent
 9—Merrymakers, DLBS
 10—Oakes Walkathon
 11—Earl Burnett's Biltmore orch., DLBS
 12 to 1 A.M.—RK0 organ recital

265.3 Meters KSL Wasatch 3901
1130 Kcys 5000 Watts
Radio Service Corp., Salt Lake City
 6 A.M.—Breakfast Club; timely topics of interest
 6:30—Morning Reveries
 7—Program—New releases
 7:20—New York Stock Market Report and Market Letter
 7:30—Z. C. M. I. Special
 7:45—Musical Varieties
 8—Shell Happytime, NBC
 8—Home Economics program
 9:30—National Farm and Home Hour, NBC
 10—"A visit with Mrs. Jennie Lee"
 10:15—Program of ballads
 11—Mid-day Melange
 11:10—Weather forecasts; Agricultural Economics
 11:20—Newscasting
 11:30—Sego Milk Musical Menus
 12 noon—Radio Broadcasters, Inc., program
 1—Afternoon Concert
 2—Radio Matinee
 3—KSL Kiddies' Klub
 3:30—Ye Olde Towne Cryer
 4:45—Jack Frost Entertainers
 5—Webster-Eisenlohr, Inc., program, NBC
 5:15—EKA Radiotron Varieties, NBC
 5:30—Informal Musical program
 6—General Electric program, NBC
 7—Lucky Strike Dance Orchestra
 8—Amos 'n' Andy, NBC
 8:15—"A visit with a great composer"—Sego Concert Hour
 8:45—Lone Star Ranger
 9—Ballads and popular music
 9:30—Musical program
 10—Dance orchestra
 11 to 12 midnight—Dance music

209.7 Meters KECA West. 0337
1430 Kcys. 1000 Watts
Earle C. Anthony, Inc., Los Angeles
 11:30—Organ recital, NBC
 12 noon—Hotel Sir Francis Drake Orchestra, NBC
 1—Piano Capers, NBC
 1:15—Pacific Feature Hour, NBC
 2—NBC Matinee, NBC
 3—Federal and state market reports
 3:15—Demeree and Williams, rhythm masters
 3:45—Gertie Jacobs, diversified melodies

4:15—Laws that Safeguard Society, NBC
 4:30—Sunny Four, quartet
 4:45—Haven Johnson, the Melody Man
 5—Jack Baldwin, pianist
 5:15—Radiotron Varieties, NBC
 5:30—The Fuller Man program, NBC
 6—Los Angeles Fire Department orchestra
 7—String ensemble
 8—Amos 'n' Andy, NBC
 8:15—Violin recital
 8:45—Sperry Smiles, NBC
 9—El Sidelo Minstrels, NBC
 9:30—Concert orchestra, with Harold Spaulding, tenor
 10 to 11 p.m.—Lenore Killian, contralto, and KECA string ensemble

309.1 Meters KJR Seneca 1515
970 Kcys. 5000 Watts
Northwest Broad. System, Seattle, Wn.
 7 A.M.—Morning Revellier; News
 7:45—Organ concert, Warren Wright
 9—Morning devotionals
 9:15—Grant Merrill, piano
 9:30—Elmore Vincent, tenor
 9:45—Olive Reynolds, blues singer
 10—Homer Sweetman, tenor
 10:15—Robert Monsen, tenor
 10:30—The Radio Boy Friends
 11—Meadow Larks Orchestra
 11:45—The Professor and his Dream Girl
 12 noon—World Book Man
 12:30—Mid-day musicale
 1—Marshall Sohl, tenor
 1:15—Organ concert; Ivan Ditmars
 1:45—Robert Monsen, tenor
 2—Mardi Gras
 3—Uncle Frank's Children's program
 4—Organ concert; Ivan Ditmars; Homer Sweetman, tenor
 5—Ken Stuart's Sports Review
 5:15—West Coast Air Transport Talk
 5:30—Health Talk
 5:40—Market Reports
 5:50—Garden Talk
 6—The Six O'Clock Steppers; Billie Landers, blues; Elmore Vincent, tenor
 6:19—Talk on lives of American Women; D. A. B.
 6:45—The Red Tops
 7—The Amber God; serial play directed by John Pearson
 7:30—The Musical Racketeers
 8—The Cosmopolitans; Marshall Sohl, tenor; Geneva Brown, soprano
 9—Tucker's Everstate Band
 10—Ken Stuart's Sunshine program
 10:30—Bits of Harmony
 11—Vic Meyers' Club Victor Orchestra
 12 to 3 A.M.—Midnight Revellers

468.5 Meters KFI Westmore 0337
640 Kcys. 5000 Watts
Earle C. Anthony, Inc., Los Angeles
 7:30 A.M.—Opening stock market quotations
 7:45—Start of the day, NBC
 8—Shell Happy Time, NBC
 9—Sadye Nathan, beauty hints
 9:15—Wall Street Journal
 9:30—National Farm and Home Hour, NBC
 10:30—Woman's Magazine of the Air, NBC
 11:45—Spanish lesson, Annette Doherty
 12 noon—Department of Agriculture
 12:15—Federal and state market reports
 12:30—Off the air
 2:30—Sylvia's happy hour
 4—Tea Hour program; Elsie Eyre, soprano; James Anderson, baritone, and Klein trio
 4:45—Bety Burke, piano and songs
 5—Demeree and Williams, rhythm masters
 5:15—Will E. Wing, Hollywood
 5:30—A. Malvern, Christie, songs
 5:45—Stock market reports
 6—General Electric hour, NBC
 7—Lucky Strike hour, NBC
 8—George Grandee, popular hits
 8:15—Gilmore Circus, NBC
 8:45—Mildred Loughlin, contralto
 9—George Liebting, pianist
 9:30—Associated Spotlight Review, NBC
 11 to 12 midnight—Hotel St. Francis Dance Orchestra, NBC

491.5 Meters KFRC Prospect 0100
610 Kcys. 1000 Watts
Don Lee, Inc., San Francisco, Calif.
 7 A.M.—Mac's Cow Hollow Symphony
 8—New York Philharmonic Symphony Society children's concert, Ernest Schelling, conductor, CBS
 9:30—Junior Artists program
 10:30—Cheer Up and Smile, DLBS
 11—Auditions and church announcements
 11:15—National Democratic Club Forum, CBS
 12 noon—Sherman Clay concert
 1—Closing New York stock quotations
 1:05—Ann Leaf at the organ, CBS
 1:30—Spanish Serenade, CBS
 2—Dr. Clark, French lessons, CBS
 2:15—Leon Belasco and his orchestra, CBS
 2:45—Tony's Scrap Book
 3—Ted Husling Sport Slants, CBS
 3:30—Paul Tremaine's orchestra, CBS
 3:45—Something About Everything and recordings
 4—Morton Downey, CBS
 4:15—Rhythm Ramblers, CBS
 4:30—Organ recital
 4:40—"Steamboat Bill"
 4:55—Town Topics
 5—Community Chest program
 5:15—Ben Alley, tenor, with Ann Leaf at the organ, CBS
 5:30—Early Bookworm, Alexander Woolcott, CBS
 5:45—Ebony Twins, CBS
 6—Around the Samovar, CBS
 6:30—National Radio Forum from Washington, CBS
 7—Hank Simmons' Show Boat, CBS
 8—Don Lee Symphony Orchestra, DLBS
 9—Merrymakers, DLBS
 9:30—Town House Orchestra, DLBS
 10—Doakes and Doakes
 10:15—Anson Wee's' orchestra, DLBS
 11—Earl Burnett's orchestra, DLBS
 12 to 1 A.M.—Dance music

239.9 Meters KFOX Phone: 672
1250 Kcys. 1000 Watts
Nichols & Warinner, Long Beach, Cal.
 5 A.M.—The Early Bird
 7—Hello Everybody
 7:15—Early News Items
 7:50—Bright and Early Hour
 8:20—Musical program
 9—Mae Day Beauty Talk
 9:10—Musical program
 9:30—Clarence Cray with Duo Art
 9:40—Hollywood Girls
 10—Kaal Hawaiian Trio
 10:30—Vera Graham, organist
 11—Jay Johnson and his Accordion
 11:30—News Reports
 11:45—Rolly Wray
 12 noon—Air Raiders
 12:30—Silver Slipper orchestra
 1—Hawaiian program
 1:30—Silver Slipper Orchestra
 2—Three Aces
 2:15—Pipe Dreams
 2:30—Able & Ezra
 2:45—Three Vagabonds
 3—Surprise Matinee
 3:30—Rural Free Delivery
 4—Late news report
 4:15—Old time hymns
 4:30—Rolly Wray
 5—Len Nash and his Country Boys
 5:45—The Professor and his Dream Girls
 6—Over at Mart's House
 6:30—Percy Frunes
 6:45—Bill & Coo
 7—School Days; Jimmie Lee
 7:30—Cheerio Boys
 7:45—Sunset Harmony Boys
 8—Kelly Kar Variety program
 8:30—Campus Nights
 9—Silver Slipper Orchestra
 9:30—Ghost House
 10—Madame Zuca's
 11—Majestic Ballroom
 12—Silver Slipper orchestra
 1 to 3 A.M.—The Knight Hawk

**535.4 Meters KTAB Garfield 4700
560 Kcys. 1000 Watts**

Assoc. Broadcasters, Oakland, Calif.
 7 A.M.—Cuckoo Club, Frank Wright
 8—Popular recordings
 8:30—Morning Moods
 9—Morning Prayer Hour
 9:30—Dr. J. Douglas Thompson
 10—Household Hour, Alma La Marr
 10:30—Dr. B. L. Corley
 10:50—Recorded program
 11—Artists Vignettes
 11:15—Studio program
 11:30—Musical Notes, Frank Wright
 12:15 P.M.—Dr. McLain
 12:30—Latin-American program
 1—Chapel of Chimes
 1:30—Program of recordings
 1:45—Variety Five Jubilee Singers
 2:15—Schwabacher-Frey Masters
 3—Tunes of the Times
 3:30—In the Garden of Melody
 4—Hot Rhythm
 4:30—Recordings
 5:15—Frank Wright
 5:30—Dr. J. Douglas Thompson
 6—Miniature Masterpieces
 6:30—Chapel of Chimes organ
 7—Calendar of the Air, UBC
 7:30—Hughes Paper of the Air, UBC
 7:45—Brick English dance orchestra, UBC
 8:30—Billy Van in Melody Madness, UBC
 9—Dick Dixon, organist, UBC
 9:30—Joseph Garcia and his Tango Orchestra, UBC
 10—“Moment Musicale”
 11 to 1 A.M.—Jimmie Kendrick’s Night Owls

**325.9 Meters KOMO Elliott 5890
920 Kcys. 1000 Watts**

Fisher’s Blend Station, Inc., Seattle
 6:55 A.M.—Inspirational service
 7—Sunrise Farm Broadcast
 7:30—Quaker Oats Start o’ the Day, NBC
 8—Shell Happytime, NBC
 9—Vermont Lumberjacks, NBC
 9:30—National Farm and Home Hour, NBC
 10:30—Woman’s Magazine of the Air, NBC
 11:30—Popular orchestra and vocalists
 11:45—Prudence Penny talk
 12 noon—Concert orchestra and vocalists
 1—Fine-A-Roi, Helen Andrews
 1:10—Grain and weather reports
 1:15—Pacific Feature Hour, NBC
 2—Variety Hour
 3—Popular orchestra and vocalists
 4—Stock quotations
 4:15—Laws that Safeguard Society, NBC
 4:30—Concert trio and vocalists
 5:15—Radiotron Varieties, NBC
 5:30—The Fuller Man, NBC
 6—General Electric program, NBC
 7—Lucky Strike dance orchestra, NBC
 8—Amos ‘n’ Andy, NBC
 8:15—Gilmore Circus, NBC
 8:45—Sperry Smiles, NBC
 9—El Sidelo Minstrels, NBC
 9:30—Associate Spotlight Review, NBC
 11—News flashes
 11:10—Laughner-Harris Hotel St. Francis dance orchestra, NBC
 12 to 12:30 A.M.—Organ recital

**361.2 Meters KOA York 5090
830 Kcys. 12,500 Watts**

General Electric Co., Denver, Colo.
 6 A.M.—Musical Headlines
 6:45—Miracles of Magnolia
 7—The Minstrelers
 8—Organ recital, Erminie De La Vergne
 8:30—Keys to Happiness
 9—Police bulletins
 9:05—Vocal Varieties
 10:30—Keystone Chronicle
 10:45—League for Industrial Democracy
 12 noon—Marionettes
 12:30—Hotel Cosmopolitan orchestra
 1:15—Pacific Feature Hour
 2—The Troubadours
 2:30—Lucille Fowler Marks, Contralto
 2:45—Tea Timers

**3—Black and Gold Room Orchestra
3:45—Weather, market and road reports and time signal**

4—Rodeaver Sing
 4:15—Laws that Safeguard Society
 4:30—Preview of International Sunday School Lesson
 5—Webster program
 5:15—Radiotron Varieties
 5:30—The Fuller Man
 6—General Electric Band
 7—Lucky Strike Orchestra
 8—Amos ‘n’ Andy
 8:15—Slumber music
 8:30—Ralph Hansell, xylophonist
 8:45—Little Jack Little
 9—Smith Ballew and his orchestra
 10 to 11—Hotel Cosmopolitan Orchestra

**236.1 Meters KOL Elliott 4466
1270 Kcys. 1000 Watts**

Seattle Broadcast. Co., Seattle, Wash.
 6:45 A.M.—KOL Time Teller
 8—N. Y. Philharmonic, CBS
 9:30—Paul Tremaine and orchestra, CBS
 10—Recorded program
 10:15—Dr. Mellor
 11—Columbia Artists recital, CBS
 11:15—Democratic Club Forum, CBS
 12 noon—Four Clubmen, CBS
 12:30—Saturday Syncopters, CBS
 1—Ann Leaf at the organ, CBS
 1:30—Spanish Serenade, orchestra, CBS
 2—Dr. Thatcher Clark, French lessons, CBS
 2:15—Leon Belasco and orchestra, CBS
 2:45—Harriet Links
 3—Ted Husin’s Sportslants, CBS
 3:30—Paul Tremaine’s orchestra, CBS
 4—Morton Downey and orchestra, CBS
 4:15—Rhythm Ramblers, CBS
 4:30—Service Period
 5—Alcald Jingles
 5:15—Scatlight, Joe Roberts
 5:30—Teeth talk, Dr. Hobson
 5:45—Perky Feather
 6—To be announced
 6:30—National Radio Forum, CBS
 7—Hank Simmons’ Show Boat, CBS
 8—Jack Denny’s orchestra, CBS
 8:15—Three Graces
 8:30—RKO Brevities
 9—Royal Blue Boy
 9:15—Merrymakers, DLRS
 10—Berne’s Jazz Band
 11—Earl Rurtnett and his dance orchestra
 12 midnight—Sign off

**499.7 Meters KFSD Franklin 6353
600 Kcys. 1000 W. air.**

Airfan Radio Corp., Ltd., San Diego
 7:30 A.M.—Quaker Start o’ the Day, NBC
 8—Morning Musical
 9—Good Cheer program
 9:15—Amv Lou Shopping Hour
 9:30—National Farm and Home program, NBC
 10:00—Amy Lou continued
 10:50—Woman’s Magazine of the Air, NBC
 11:30—Jamie Erickson, organist
 12 noon—Off the air
 2:30 P.M.—Dr. Stewart, organist
 3:30—Studio program
 3:45—Radio Dental Clinic
 4:15—Studio program
 4:45—Highroads of Adventure, NBC
 5—Studio program
 5:15—Radiotron Varieties, NBC
 5:30—Records and announcements
 5:40—Late news items
 5:55—Radio Ralph
 6—General Electric program, NBC
 7—Lucky Strike Orchestra, NBC
 8—Amos ‘n’ Andy, NBC
 8:15—Sponsored program
 8:30—Bluebird Melodies, NBC
 8:45—Sperry Smiles, NBC
 9—Fox Theater program
 9:30—Dance music from Plaza Real
 10:30—Dance music from Kennedy’s
 11:30—Recorded program
 12 to 12:30 A.M.—Dance music from the Douglas Cafe

**204 Meters KGA Main 3434
1470 Kcys. 5000 Watts**

NW. Broad. System, Spokane, Wash.
 6:45 A.M.—Early Birds; news
 8—Warren Wright, organist
 9—Morning devotionals, NWBS
 9:15—Grant Merrill, piano
 9:30—Elmore Vincent, tenor, NWBS
 9:45—Olive Reynolds, blues singer
 10—Homer Sweetman, tenor
 10:15—Robert Monsen, tenor
 10:30—The Radio Boy Friends
 11—Meadow Laris Orchestra
 11:45—Professor and his Dream Girl
 12 noon—Mid-day request program
 12:30—Mid-day musicale
 1—Marshall Sobl, tenor
 1:15—Organ concert, Ivan Ditmars
 1:45—Robert Monsen, tenor
 2—Mardi Gras, NWBS
 3—Saturday Musicales
 3:30—Kirby’s Kiddies present the Juvenile Theater of the Air
 4—Organ Concert, NBS
 5—Ken Stuart’s Sports Review
 5:15—Uncle Andy
 5:30—Sing Something Simple
 5:45—Robert Monsen, tenor
 6—The Six O’Clock Steppers
 7—The Amber God, NWBS
 7:30—The Musical Racketeers
 8—The Cosmopolitans; Marshall Sobl, tenor; Geneva Brown, soprano
 9—Tucker’s Everstate Band
 10—Ken Stuart’s Sunshine program
 11:30—Bits of Harmony
 11—Vic Meyers’ Orchestra
 12 to 1 A.M.—Request recordings

**267.7 Meters KFSG Expos. 1141
1120 Kcys. 500 Watts**

Angelus Temple, Los Angeles, Calif.
 7 A.M.—Family Altar Hour
 8—Silent
 10—Sunshine Hour
 11—Organ recital
 12 noon—Silent
 7:30 to 10:30 P.M.—Divine Healing and Silver Band

See
 Page
 5
 for
 Special
 Subscription
 Offers

SPECIAL OPERATIC NIGHT



The General Paint Orchestra and Soloists

TUESDAY 8:30 P.M.



SOLOISTS

JUANITA TENNYSON *Soprano*

ANNE OLANDER *Contralto*

CHARLES BULOTTI *Tenor*

GENERAL PAINT CONCERT ORCHESTRA

MEREDITH WILLSON, *Conductor*

In honor of the visit to Los Angeles, San Francisco, Portland and Seattle, of the Chicago Civic Opera Company, the General Paint Corporation vocal and instrumental artists will present a program of your favorite operatic numbers.

8:30 P. M. COLUMBIA - DON LEE STATIONS

KFRC, San Francisco
KMJ, Fresno

KFPY, Spokane
KHJ, Los Angeles

KOIN, Portland
KOL, Seattle

Sponsored by

GENERAL PAINT

CORPORATION