



★ ★ DX MONITOR ★ ★

PUBLISHED BY
THE INTERNATIONAL RADIO CLUB OF AMERICA

----- Saturday, December 9, 1972 34 Times Annually VOLUME TEN NUMBER 11 -----

TIMES in DX Monitor: Domestic sections: EST. DX Worldwide: Greenwich Mean Time.

Pres.: Percy R. Kesteven - 13112 134th St. - Edmonton, Alta. CANADA T5L 1V8. 403-454-8278.

HQ (Pub.): Don Erickson - 6059 Essex Street - Riverside, CA 92504. 714-687-5910.

Membership Dues \$13 air mail, \$9.50 first class, \$6.50 third class. Mail to HQ.

Bulletin Schedule. Weekly thru 4/7/73. Dates: 12/16, 23, 30; 1/6, 13, 20, 27.

WRTH Discount Deadline December 15, 1972. See last issue for details.

Temp. Editor. WDXR for issues of Dec. 23, 30, and Jan. 6 will be done at HQ.

TABLE OF CONTENTS

Eastern DX Roundup - pages 2 through 5	DXWV - 8 pages - DXM pages 27 thru 34
Eastern DX Forum - pages 6 thru 10	CPC Write-ups - bottom page 16
Central DX Roundup - pages 11 thru 16	Broadcasting Information - page 16
Central DX Forum - pages 17 thru 19	"Binders for Reference Material" - page 20
Special Features - 20 thru 24	"Calls and Slogans" - pages 21 and 22
CROP Report & Questionnaire - 25/blank	"FCC Honor Roll" - pages 23 and 24

DX CALENDAR

Mondays	0530-0542	WTSO	1070	Madison, WI	10kw/5kw	U4	IRCA/DF & NNRC/GV
Mon. -----	0230-0300	WCPK	1600	Chesapeake, VA	1kw	D1	NRC/Jim Poterba
	0300-0330	KLEB	1600	Golden Meadow, LA	1kw	D1	NRC/Ernest Cooper
	0330-0400	WLNG	1600	Sag Harbor, NY	500w	D1	NRC/Ernest Cooper
Tue. Dec. 12	0430-0500	WPAD	1450	Paducah, KY	1kw	U1	NNRC/Jim Lovell
Sat. 16	0000-0015	WMCS	1400	Machias, ME	1kw	U1	NRC/Ron Musco
Mon. 18	0200-????	KNOE	540	Monroe, LA	5kw	U4	NNRC/Gene V.
	0200-????	WCWC	1600	Ripon, WI	5kw	U4	NNRC/Gene V.
	0200-0300	WCHV	1260	Charlottesville, VA	5kw/1kw	U4	NNRC/VDXA-Heutte
	0330-????	WEKR	1240	Fayetteville, TN	1kw	U1	NNRC/Jim Lovell
Mon. Dec. 25	0100-????	WLIK	1270	Newport, TN	5kw	U2	NNRC/Jim Lovell
Sun. 31	0000-????	WJVA	1580	South Bend, IN	1kw	D1	NRC/Chris Cross
late Dec.		WSBS	860	Great Barrington, MA	250w	D1	NRC/Wes Boyd
Mon. Jan. 8	0000-0530	WGNG	550	Pawtucket, RI	1kw	U2	NNRC/IRCA
	0300-0400	KDDA	1560	Dumas, AR	500w	D1	IRCA/Karl Forth
Sun. 14	0130-0400a	WJDX	620	Jackson, MS	5kw/1kw	U2	NNRC/Gene V.
Thu. Feb. 8	0200-0300	WPCF	1430	Panama City, FL	5kw	U4	NNRC/Gene V.

Other 1973 Tests: KOTA, KWHN, KGHIL, WKIG, KLCL, WRAN, and WCIER. Write-ups, page 16

Mexico Trip H. John Clements, 21726 W. Flacerita Cyn Rd., Newhall, CA 91321 (phone 805-259-9322) is looking for a rider to share expenses for a trip to Yucatan, Mexico. Person must be at least 16 (border crossing necessitates); will leave Dec. 17 and return to Los Angeles on January 3. Write or phone for more information.

Broadcasting Information (as compiled by Mike Worst) Nov. 27 issue & CRTIC

CBFU	710	40w	Clova, Quebec	to 990 kHz, 40w
KLEU	850	500w-D	Waterloo, Iowa	start operation
new	1090	1kw-D	Greenwood, S.C.	CP
WKCM	1140	500w-D	Hawesville, Kentucky	start operation
WTAP	1230	1kw-D 250w-N	Parkersburg, West Virginia	granted WKYG
WQXT	1340	500w-D 250w-N	Palm Beach, Florida	granted WPBR
new	1380	5kw-D	New Bern, No. Carolina	requests WGSE

Editor: Nancy Gantzer-67 Liberty Street-Fredonia, NY 14063

Reporters:

(BLC) Brian Cartwright-106 Leila St.-Johnstown, PA 15905
 (SJH) S. Joshua Hill-1429 Elm St.-Alden, NY 14004
 (JMH) Jeff Hodge-8850 Wenner Rd.-Williamsville, NY 14221
 (GWJ) George W. Jensen-4604 Anntana Ave.-Baltimore, MD 21206
 (ALN) Allen Napier-319 W. Comanche Ave.-Tampa, FL 33604
 (JMP) Jim Poterba-949 Queens Dr.-Yardley, PA 19067
 (TRS) Thomas Sundstrom-Box 205-Willingboro, NJ 08046
 (MGV) Martin Vankuilenburg-284 Perrin-Laval, P.Q. CANADA
 (CLW) Cathy Woodruff-7865 Allison Ave.-Dayton, OH 45415
 (ty) Tom Yingling-221 Pinewood Rd.-Baltimore, MD 21222

540 WDAK GA Columbus noted on 11/25 w/gud signal till power and antenna change 1738-1745 w/RR mx. (GWJ-MD)
 KWMT IA Ft. Dodge w/s-off 1800 11/20. (ty-MD) Noted on 11/25 w/best sig. yet w/many local spots, C&W mx, and Ac nx and local nx; signal fair w/DOM. REP. QRM 1746-54. (GWJ)
 KNOE LA Monroe poor w/nw 1805 11/20. (ty-MD)
 WDXN TN Clarksville noted u/WDAK w/poor to fair sig. 1736-47 many spots-Newstip Number, etc.; C&W mx s/off 1746 in clear for minute after WDAK s/off. (GWJ-MD)
 unID ?? Somebody u/CBEF 2259 w/CEC R. Net ID but faded before definite ID heard 11/18. (MGV-PQ)
 550 WGGA GA Gainesville 11/25 1728 fair u/CMAN w/CBS nx, ID then gone at 1730. (ALN-FL)
 WGNG RI Pawtucket 11/13 2200 good w/WHLM nulled; had RRmx and many spots, abt. 80% readable. Stn #900 here. (JMP)
 560 KLVI TX Beaumont 11/27 0108-0120 good after WIS s/off w/RR o/XEOC. (ALN-FL)
 570 WACL GA Waycross 11/25 1729 strong w/nx, wx-YL announcer, gone at 1730. (ALN-FL)
 WSYR NY Syracuse 11/19 1746-1800 good w/MOR and sports by Guy Lebeau 1750. NEC Monitor nx 1800. (MGV-PQ)
 CBAF NB Moncton 11/25 0124 to 0130 s/off in FF. Usual CEC stuff. Good w/no sign of WKBN. Could have been a mistake on the call since all in FF and the books either don't list it or list it on 1300. (JMH-NY)
 580 WIBW KA Topeka 11/27 vy. gud sig. u/CKWW (not CFRA?-ed.) on before CKWW 0357-0410; reg program w/C&W mx, nx and wx. (SJH-NY)
 590 WRAG AL Carrollton 11/25 1745 fair at s/off, promo for FM, CMW off. (ALN-FL)
 WEEL MA Boston 11/18 fair 2011-2014 w/spot for Cott and talk show. (MGV-PQ)
 CKEY ON Toronto 11/17 noted briefly o/QRM & CFCF splatter, 2333-44. A welcome for Santa & spot for Pizza Pizza(MV)
 600 WICC CT Bridgeport 11/18 ID & pop o/freq. 0002. (BLC-PA)
 WSJS NC Winston-Salem 11/21 2000 very weak in fade of WPDQ, WREC nulled. (ALN-FL)
 620 WHJB PA Greensburg 11/25 2400 s/off w/annt for AM&FM c/WVNJ nulled, no WHEN. Fair sig. (TRS-NJ)
 630 KDWB MN St. Paul fair 11/27 DX Test; heard w/final annc. 0300. Some QRM, probably CKRC. (CLW-OH) 11/27 DX not heard due to WMAL & WPRO. (TRS-NJ)
 640 KFI CA Los Angeles w/basketball game; strong 0220 11/16. (ty)

690 WVOK AL Birmingham 11/13 ET vy. gud sig. no QRM but static ID's at 0110, 0132, s/off at 0145. (SJH-NY)

740 KCBS CA San Francisco 11/27 0125-0129 fair to good w/nx o/u KCMC, WKIS nulled. (ALN-FL) Fair w/nx 0230 11/26. (ty) 11/17 fair w/end of studio nx prog. hrd. "KCBS nx" way u/KRMG & CUE (who?-ed.). (BLC-PA) 11/14 Reg. prog. w/nx, wx, time and local briefs; fair sig. 0145-56.SJH

WKIS FL Orlando o/KCBS 0300 w/mx good 11/26. (ty-MD)

KRMG OK Tulsa w/mx good till 0200 s/off 11/26. (ty-MD) 11/27 0218-0232 ET w/CC and ID at 0232; very good strength w/few fades. Good bet for OK since they often ET on a MM. (JMH-NY) 11/27 0132 ID (not 0232??-ed.) on ET, CC, good w/WKIS nulled. (ALN-FL)

790 WAEB PA Allentown good o/WTAR w/RR mx 1730 11/3. (ty-MD)

860 KOAM KS Pittsburg 11/27 0042 good w/PSA, KONO nulled. (ALN-FL)

900 WMOP FL Ocala fair/weak at s/off, plugging FM, faded in and out; 1729 11/24. (JMP-PA)

WAYN NC Rockingham strong at s/off 1714 11/24, no QRM. (JMP-PA)

910 KLCN AR Blytheville 11/25 1758 fair w/2 min. of s/off. (JMH-NY)

WAKO IL Lawrenceville 11/16 fair o/u WSEA 1735; many jingles and men. of town name between RR mx. (BLC-PA)

CBO ON Ottawa 11/20 s/off ann. 0014½, O'Canada & GSQ, off by 0017. (MGV-PQ)

920 WKRT NY Cortland 1803-1815 tune-out very good w/slight fading; nx, many spots, and "The best in country mx". (JMH-NY)

WOKY WI Milwaukee 11/14 ID fair u/WMMN before nx 2200. (BLC-PA)

CKCY ON Sault Ste. Marie w/pop mx 1920 11/13. (ty-MD)

930 WCNR PA Bloomsburg noted 11/24 1524-38 w/gud sig. and semi-local WFMD nulled; MOR mx and remote for arrival of Santa. (GWJ-MD)

940 WIDG MI St. Igace 11/19 0630 ID, nx headlines & wx. Good sig. w/no sign of CBM or WINE. New here. (TRS-NJ)

WCPC MS Houston 11/22 1649 w/SID just before pattern change. JMH

950 WIBX NY Utica 11/19 ID pop & wx 1715-25; fair o/u others. (BLC)

WXGI VA Richmond strong w/WPEN nulled w/C&W mx and s/off at 1659 on 11/19. (JMP-PA)

CFAM MAN Altona 11/25 1820-1830 good strength but deep fades; easy listening mx and ID as Radio Southern Man. (JMH-NY)

960 WERC AL Birmingham on call change from WBRC, doing well w/several IDs and a long deep fade 11/4 0424. (JMP-PA)

WJAZ GA Albany 11/24 1715 fair w/local spots C&W mx. (ALN-FL)

WFIR VA Roanoke 11/19 2038 weak thru WERC w/jingle ID. (ALN-FL)

CFAC ALB Calgary w/C&W mx, 1st Alberta, shock to hear 11/26 0400. (ty-MD)

1010 KLRA AR Little Rock 11/20 1755-1800 poor w/sports, CBS nx at 1800. (ALN-FL)

1020 KGBS CA Los Angeles 11/27 0412-0434 tune-out; best cx ever for this one w/good strength and few fades, NBC programming w/local PSA's and nx. (JMH-NY)

WPEO IL Peoria noted on 11/24 w/poor to fair sig. o/o KDKA w/rel. mx and many local spots; 1706-1713 KDKA fade in. Rare here. (GWJ-MD)

1050 KMYO AR Little Rock 11/17 "Wx for the Capital City" & stock rpt fair 1805 thru jumble; only capital city on freq. (BLC)

WNES KY Central City 11/17 ID poor thru WYEG 1803. (BLC-PA)

WYEG NY Massena 11/17 poor thru jumble 1800 w/ID before nx. BLC

1060 WOIO OH Canton noted on 11/24 u/KYW 1544-1604 w/pop mx and CBS nx. (GWJ-MD)

- 1070 WFLI TN Lookout Mtn. 11/13-11/27 ET exc. sig., lots of Beatle mx few ID's. (SJH-NY)
- 1080 WUFO NY Amherst local hrd approx. 0245 w/ET TT and OC w/ID at 0259. (JMH-NY) 11/20 ET good o/WTIC 0350-0400, TT until 0348 then RR, ID at 0400. (BLC-PA)
- 1090 KING WA Seattle 11/27 0340+ w/mx, ads bombing in here while looking for KTGO NRC DX which was not heard. (TRS-NJ) Much wanted here, finally w/KEPRS partly nulled, rock pgming and "Contemporary Nx"(not Ac) at 0302 11/20. JMP
- 1110 WBCA AL Bay Minette good 11/25 on f/c, TT and instrumental mx 0120-0135. (CLM-OH)
- KFAB NE Omaha another much wanted 11/20 0135-0200, MOR format, occasionally wrecked by WBT OC. (JMP-PA)
- 1190 KRDS AZ Tolleson surprise here w/WOWO off, only in for a few minutes, jingle "KRDS-Now That's Country", xlnt for 250 watts 0132 11/20. (JMP-PA)
- 1220 WAVN MN Stillwater 11/27 w/IRCA DX 0345+ w/partial IDs 0349, 0355. Buried u/WGAR w/WCAU nulled; very, very poor here, some C&W mx audible. (TRS-NJ) 11/27 DX Test just audible u/WGAR, heard 0350 w/ann. and instrumental mx during WGAR's nx. (CLW-OH)
- 1240 WINN KY Louisville 11/20 Ae nx ending 0335 then into musical prog. o/u WGEB-NEnglanders aren't the only ones that have trouble w/this superpest (WGBB). Sure they use only 250w nighttime? hi (BLC-PA)
- WBAX PA Wildes-Barre w/pop mx in the mess o/WGBB 0155 11/19 (ty)
- WROV VA Roanoke w/RR good 0200 o/WBAX 11/19. (ty-MD)
- 1260 WWOK FL Miami 11/20 ID pr thru WWDC WNDR WFRM 0217. (BLC-PA)
- WEZE MA Boston 11/19 w/easy listening mx 2301-2328. (MGV-PQ)
- KGBX MO Springfield 11/21 2021 quite sure that this was the one I hrd, w/a great null on WBUD(3 miles from here), call def. ended in "X", nothing else was heard. (JMP-PA)
- 1270 WHLD NY Niagara Falls w/s-off 1800 11/18. (ty-MD)
- WMPM NC Smithfield 11/18 1700 s/off w/SSB dominating freq. Surprise--carrier off 1702 & there was CJCB NS w/end of sports bombing in. (TRS-NJ)
- WLBR PA Lebanon 11/24 0056-0105 s/off, easy listening mx, ID and nx at 0100, s/off w/SSB. exc. w/one fade. (JMH-NY)
- WLIK TN Newport fair 11/26 1805 u/WXYZ w/local nx. (CLW-OH)
- 1280 WNPT AL Tuscaloosa 11/20 s/off fair o/WADO anmts. 0100 SSB. BLC
- 1320 KXYZ? TX Houston 11/20 talk program pr, might have been Perspective, & then into RR 0225-0250. Also, the ABC O&O (??-ed) stations seem to be on the rockish side (WLS WAEC). BLC
- 1330 WJPS IN Evansville 11/17 fair thru jumble w/pop 1835. (BLC)
- WHOT OH Campbell finally noted on 11/24 w/readable sig. and QRM from WRIE, RR mx and Al DeJulio w/nx 1757-1814. GWJ-MD)
- 1340 WHOU ME Houlton 11/20 good w/ID 0228 while monitoring TTs on 1340&1330. Hrd "Here on WHO..." know it wasn't WHO. BLC
- KXEO MO Mexico 11/20 r/c fair o/u WMID 0118, split 0120. (BLC-PA)
- WBRE PA Wilkes-Barre 11/19 ID fair thru slop 0020, pop and several IDs in the next couple of min. (BLC-PA)
- 1350 WXCL IL Peoria good 11/27 w/f/c u/WSLR 0255-an hour later than per list. CLW-OH)
- 1360 WCHL NC Chapel Hill 11/20 DX Test good most of the morning w/pop & jingles. (BLC-PA) 11/20 w/NRC DX & very brief but clear ID hrd 0330 u/pause of WDRC on RS. (TRS-NJ) Good 11/20 DX Test 0004-0025, RR mx and unintelligible singing ID. (CLW-OH)

1370 WFEA NH Manchester w/s-off 0100 11/20. (ty-MD)

1380 WYNK LA Baton Rouge s/off 1815 w/good signal 11/18. (ty-MD)
 WAYZ PA Waynesboro 11/23 1656-1700 fair w/Ac nx & ID. (JMH-NY)
 CKPC ON Brantford o/CKLC w/s-off 0108 11/20. (ty-MD)

1390 WWOD VA Lynchburg 11/20 0100 s/off w/SSB for both AM&FM, dominating freq. New here. (TRS-NJ)

1400 WJLB MI Detroit 11/20 fair o/WYSL 0158 then into RR. (BLC-PA)
 WICK PA Scranton 11/20 0115 w/ad for hotel, ID & TC and into mx. Mostly dominant on freq. As close as Scranton is to here, in 15 years of DXing this is new here. (TRS)
 WVRC WV Spencer 11/15 fair w/ID and nx 1800 o/u WWSF. (BLC-PA)

1440 WJAB ME Westbrook 11/20 t/in 0122 w/ET in progress, 0124 ID, TT & C&W mx, excellent sig. (TRS-NJ)
 CFGO ON Ottawa 11/20 poor w/talk way u/WHIS w/new calls. (BLC)

1460 WBNS OH Columbus 11/20 0118 poor w/wx u/WPNX. (ALN-FL)

1470 WRBD FL Pompano Beach w/soul mx till s/off 1730 11/18. (ALN)

1480 WBTS AL Bridgeport 11/20 0315 SSB hrd w/WLEE nulled and then "This is W-B-T-S Bridgeport, Ala. signing on for a freq. measurement test." (BLC-PA)
 WGNE FL Panama Cy Ech 11/20 r/c way u/WLEE, hrd all TT. (BLC)

1490 KOTN AR Pine Bluff 11/27 0213-20 pr/fair o/u mess w/RR. (ALN)

1510 CJRS PQ Sherbrooke 11/27 0323 vy good w/ mx, FF. (ALN-FL)

1520 KOMA OK Oklahoma Cy w/RR o/KB 1825 11/9. (ty-MD)

1530 WAAO AL Andalusia 11/20 ID 0122 for ET thru another OC that remains un-ID (not WCKY). Sig fair but audio garbled. WCKY came on 0245. (TRS-NJ)
 WQVA VA Quantico strong s/off w/a poem (about Quantico area and American history) 1657 11/12. (JMP-PA)

1550 WAAY AL Huntsville 11/22 1640 w/ID at beginning of nx, poor just above background QRM. (JMH-NY)
 KKHI CA San Francisco 11/20 0315 s/off w/SSB buried among two OCs from two other stations on freq. Very poor, but carriers probably aided it w/"exalted" effect. (TRS)
 WTHB GA Augusta 11/26 1730 s/off w/SSB o/CBE, good sig. (TRS)
 WBVM NY Utica 11/20 CC 0203, ID for ET 0205, some mx. New here, excellent signal. (TRS-NJ)

1560 KPMC CA Bakersfield 11/27 0300 s/off w/SSB, weak u/CMGB. (ALN)
 WSDL LA Slidell 11/27 IRCA DX not hrd due to strong OC which was probably WQXR thru 0400. TRS-NJ)

1570 WTAY IL Robinson strong to s/off 1744 11/22, anmt plugged FM-JP
 WKKS KY Vanceburg 11/27 on NNRC DX w/ID hrd 0112 u/CKLM w/ET anmt, all TT, poor sig most of the time. (TRS-NJ) Hrd by accident 11/27 0115 w/conclusion of ET. Mentioned all reception reports would be verified. Strong. (CLW)

1580 WCCR IL Urbana 11/20 w/f/c anned w/ID 0227, t/in 0215. A change from listed 2nd Sat 0115-0130? Again 11/27 s/off 1746 w/no mention of Urbana, just Champaign & WLRW-FM 94.5 right after WLIJ s/off. (TRS-NJ)
 KLOU LA Lake Charles 11/27 xint w/RR all morn. till 0300 s/off. (ALN)

KESM MO Eldorado Springs 11/17 fair w/s-off o/CBJ 1845. (BLC)

1590 WISZ MD Glen Burnie 11/24 0333-45 o/u WAKR w/end of nx and C&W mx. (JMH-NY)

1600 WAPX AL Montgomery 11/20 0053 fair w/R&B mx, KOGT nulled. (ALN)
 KOGT TX Orange 11/20 0040 good w/local spot then wx, o/WAPX-ALN
 WCPK VA Chesapeake very strong w/classical mx and subdued anmts then into final anmt "May your dreams be filled with beautiful mx." 11/21 1659. (JMP-PA)

December 9, 1972

EASTERN DX FORUM

Page 6

Editor: Bruce R Heimburger - 1710 Cambridge - Ann Arbor MI 48104
Deadlines: Fridays. One of my biggest EDXFs!! 24 rpts & 3 holdovers

=====

Jim Poterba - 949 Queens Dr. - Yardley, PA 19067

Greetings. DX has been good lately, as I managed to pull in two new states- NB & WA. See EDXR for more details. Veries have been coming in lately, too, w/v/1-WNCG WKIG WAMO HIJB WEYY KLTR v/q WGST WQAM CBH WHGR Beromunster-1562 Lisbon-755 RJR 550 WLOB v/ppc WLOB. WLOB was a verie on the ham QSL from WA4BDU, the CE. WHGR is the verie from the DX Test. Am adding a new TR to the shack here soon, presently considering an AKAI for \$270. Any pros or cons appreciated. I'm thinking of compiling a feature article on logging all 50 states, w/info on say the best 2 stns from each state. I would especially appreciate hearing from DXers on the WC on some of the easier stns from states on or near the EC. Of course, the SoMs will be of great help in this respect. Q. Brown: excellent SoM on NH-VT. I'll be trying for WDEV more often now. Oh well, guess thats about it so 73s.

Rich Mayhew - 266 Dufferin Rd. - Valleyfield, PQ, Canada

Hi, again! Two rpts from me in a row, wow! I ordered an IRCA Foreign Log but it hasn't arrived yet. I'm awaitin' anxiously tho. Everyone makes it sound so good and if it is as good as the NRC Pattern Book... Well, I don't know what to say, 2 great buys in one year is just too much! About the opposition to the gov't (CIA-FBIS) being a 'member' of IRCA, I must agree. They have no right taking our free labor to make their FBIS logs and profit on it! Boy, I've hrd that the CIA has 'spies' everywhere, but in a DX club? Lastly about offset. Personally I don't like the idea of going offset. I get DXN but I like mimeo DXM better. It is much clearer, easier to read, and DXM doesn't get wrecked up in the mail like my DXN does. (I suppose I should complain to the PO instead of blaming offset, hi!) If we were to go offset, I would prefer the double column as the lesser of 2 evils. But how does increased cost of producing DXM by offset compare w/the money saved by reduced postage costs, etc? If it costs more to go offset, I wouldn't go that way! DXM looks excellent as it is now!! 73s

Jerry Monroe - 1030 Bonnie Lake Dr. - Alden, NY 14004

First off I'd like to say thank-you to Geo. Mihalik and all the nice things he said about me. WOW, you would think I've been getting the bulletin AIRMAIL, 11/11's took 5 days, 11/18 3 days. Well I'm not complaining. In regards to my pirate on 1740 a few weeks ago, I think I was out of line in reporting it since it is out of the BCB. Well, I finally met Budd Bailey face to face. I must say I'm very impressed w/his logging system. Error on my part, WKAQ was hrd 0310 GMT on 10/25. WKAQ sent several bumper stickers, SCs, & EE v/1. And w/that I'll say 73s and why not the EC in 73?

Brian L. Cartwright - 106 Leila St. - Johnstown, PA 15905

Hi gang! DX has been picking up here lately, as only got 112 in Oct. & so far will probably break 130 in Nov. To show how much IRCA has helped, I got one new stn in 11/71-WHBC & that was a freak as I happened to be listening to WARD-1490 (now WJNL) when their xmtr flew the coop. While I am on the subject of past listening & IRCA, I have been digging up some facts about my prehistoric listening. At the start of the decade, when I considered myself hooked on BCB, I had managed to log MA CT NY PA NJ MD WV VA NC SC GA TN KY OH IN IL MI IA MO LA & TX. In 70 added MN & DE. By then I was decided that all the audible states had been hrd. In 71 got NRC log & went to work adding AL NE WI & NH to the list. When I joined I had totals of 273/8, 27/6, 3/1, & 10/3. Well? At present 1530 11/17 they are 819/30, 42/21, 6/2, & 19/4. Compare. In states I added WA CA NV UT WY MT CO ND KS OK AR MS FL RI VT. If any of you out there are reading this wondering how anybody can even manage 500 stns, join the IRCA & find out. 73s.

=====

C.M. "Stan" Stanbury II - Box 218 - Crystal Beach, Ontario, Canada
 Memo on the Pentagon's Corning Caper to Captain Glotz from T.X. Thrush. It turns out that the Strategic Communications Command (operating out of Ft. Huachuca, AZ) is now used to restore civilian communications even when no exotic equipment (such as Flying Cities) is required. Thrush based this conclusion on a letter just received from WCBA (in response to a reception report & donation for flood relief) which states "about the equipment we used during the June flood, it was the WCBA transmitter and antenna, both of which are located on high ground which was not involved in the flood." But SCC went in anyway. Interesting. Meanwhile anyone interested in the historical routes of DX NEWS' Captain Glotz strip might find "Comix" by Len Daniels of interest. Probably any good book store could order you a copy. Is complete w/science fiction/moon landing story by Mickey Spillane from the summer 1942 MARVEL MYSTERY COMICS. Also on the military front, am still waiting for HIFA to keep my 2 yr all reports answered string intact. Best.
Frank Wheeler - 6589 Wattsburg Rd. - Erie, PA 16509

I started off the season by receiving a new one on 1380 Kcs, WLCY in St. Pete's, FL @0250-0300 EST on w/a test. Another new one was received on 10/7, WEXT-CN @ 0202 w/a test. Another on 10/5 WQTE-MI @ 0600. Received the NRC-IRCA Special on 10/16 KYMN, they sent a nice letter verie w/a coverage map, another new one for me. I also received another new one on 11/15 (KXJK), which information I sent to Nancy for the DXR. On 11/13 I received 7 stns testing & not one ID'd, only tone testing. I'm now on 1st class mail from 3rd class. On 11/10 I rec'd my 11/11 DXM on 11/16 1st class, quite a difference. Totals 2721/1638.
P. A. Desmond Lanktree - Apt. 18, Weber St. So.

Waterloo N2J 1Z7, Ont.

Under "Flash Tips" @ tail of SoM: Indiana, DXM 10/2, p. 32, Q. Brown quoted ex my letter 21 Aug: "as I understand it, the FCC ruled 50 kW as max. power for domestic NA BCB stns around 1939, but to my reception report to KOA on 4/17/72, both their interim QSL of 5/4 & final QSL of 6/20 bore the printed 50 kW power rating deleted & superscribed in ink as currently 100 kW." Thanks go to Gene Martin of Denver supplying "the answer to this mystery," (quoting his reply to my letter to him): "KOA is now 100,000 (watts), FM, and some conscientious gal secretary who really sends out these 'veries' has been correcting the KOA form, but correcting it in the wrong column. As a result of my call today, (Nov. 6), Sid Davidson (C.E.) will endeavor to persuade her to switch her correcting to the FM side and leave the AM alone." In a later note (16 Nov.) Gene adds: "KOA veries are handled by the 'promotion department, which may suggest how close the Chief gets to monitoring what goes out." (Report continued next week. Please watch 15 line limit for DXF rpts everyone-Brh)

Sheldon J. Swartz - 290 Court St. - Plymouth, MA 02360

In answer to Brh's querie in 11/18 DXM: Actually CPC ACTION (my CPC publication) is inviting information from anyone. Whenever you arrange a DX Test, or find out more of a particular test, results, etc., please forward it to me. CPC ACTION reaches every CPC chairman, and the proper persons in every major AM DX club. It is the OFFICIAL word on tests - you won't find more accurate info. And it's very hard to beat DEE's work on DX CALENDAR. Not competition - just an aid. Again, anyone w/WFEA reception reports, SEND A COPY TO ME, WITH RP. I'm going to NH soon, and I'm your only hope of getting them veried. Good luck Carol Schweiger - you may well need it. If you are not on the regular CPC ACTION mailing list (those who already get it are), if you are NOT a CPC chairman, or club official, it is available at 10¢ per copy. It's weekly, from 1-4 pages long. Ottawa has a great station in CFGO 1440. The Best stn I have EVER hrd anywhere. 617-746-0394.

=====

Angel M. Garcia - 137-05 Franklin Ave. - Flushing, NY 11355

Ola! One of the more interesting stns hrd this past MM 11/13 was R. Libertad, HOL82 on 1090 in Colon, Panama. Its geographical location is of particular interest; from the Encyclopedia Americana 1969: Colon... situated on Manzanillo Island, on Limon Bay, at the Caribbean end of the Panama Canal, it is within the US Panama Canal Zone but under the jurisdiction of Panama. On a geographical basis this would seem to indicate that this stn could be counted as the rare "Canal Zone." But can it? Politically its Panama. This may be as close as anyone, w/ the exception of the Admiral, will get to hear the Canal Zone, hi. Comments?? Veries have become non-existent w/over 2 dozen rpts out.

Tim Saltmarsh - 22 Fowler St. - Penacook, NH 03301

Hi gang! Guess I haven't listed new veries in here for a couple mos. so here goes: WTOB-v/q-Bill Enloe, CE; WHEX-v/q-G. E. Snsr(?), CE, said that this was 2nd card sent after f/up; WAMY-v/q-Bill Monaghan, CE; WCBS-v/q-B.A.(whoever that is, hi.); WHAM-v/q-not signed but said was from Albert Davis, CE; WRIZ-v/l--D.V. Gause, CE; and WHGR-v/q- Paul D. Luezke. Enclosures w/them were: WRIZ-CM, and some info on the stn along w/a "Ham" QSL from CE, WHGR sent along a CM & a BuS. Does anyone know anything about a call change of WPAX-1240-GA, I hrd them & sent a tape report & I received the tape back w/a a few minutes of a WTUF on it, what gives? Re DX Calendar of 11/18, WPAC is now WSUF, so it must be WSUF testing. Hammond in 73, San Jose in 74! (!!-Brh)

Charles Berman - 2901 Ocean Parkway - Brooklyn, NY 11235

Greetings everyone! Am writing this rpt on Sun. 11/26 & listening to KSL at the same time. Rec'd the 11/4 DXM on 11/22 & read S. Swartz's rpt regarding WFEA's verie policy. Shel, I must commend you for doing something for the benefit of the other club members. It was a real shame that they didn't even answer your letters. If I recall correctly I hrd them say 5 kW day & night power on one of their s/off annmts. I guess they take it for granted that they could be picked up very easily here on the EC. Well, there goes 48¢ in rpts down the drain to WFEA. About the PRC-Steve Howe, I guess you're wondering about what happened to me. Don't fret-am going to visit WWDJ this week (I'm about 2 mi. from the stn here in Teaneck) to get some names of the poor rpters. DX-wise, am going to stay up this coming MM & try to catch KFI, KVOO, & KAAV. Am expecting veries from WSM & KSL in the near future. Finally sent out a f/up to KSL last week so I hope to get some results. 73s.

S Joshua Hill - 1429 Elm St. - Alden, NY 14004

Greetings. Just finished reading Dave Schmidt's idea on how to verie a stn. Great idea but so far it would have cost me over \$700. Not much DX done 11/20 due to going hunting. BB called at 0230 and caught me napping at the dials. It does happen to all of us. Recent veries include WVOK & CBW both v/q. Saw an HQ-200 for sale and would like JMP's thoughts on it. Heard state #39 WIBW 11/27. Hope they verie. BB, JM, JH, myself & 3 others toured WBEN on 11/24 and had a great time. (Please use full names, not initials except when referring to club officials & others the whole club would know-Brh) After, we went to BB's & looked at QSLs & listened to tapes. Gem said he paid his brother \$5 to drive him the 15 mi. to BB's house. Hope it was worth it.

Karl Bartlett - 26 Commonwealth Ave. - Boston, MA 02116

Greetings, knob turners & dial watchers! Anybody have any ideas how to get rid of bldg noise which is limiting my DX. Help!! All DXers in the IRCA who wish to be in the IRCA phone book, send me your name, address, zip, & phone #. The phone book will cost 5¢/page (for xerox) plus SASE. Details later. Keith Mehl: tnx for the SCs. All SCs appreciated, I will send duplicatês for them. DXers write, or call 617-266-1221 between 2200-2300 Mon.-Fri. (the "Hotline"). Best DX & 73s.
 =====
 Settle back in that comfortable chair, there's still more to come!!

=====

Tom Hartloff - 49 Highview Court - Nyack, NY 19060

You missed something if you didn't hear the Sheldon Swartz program on WGOE-1590 this past MM @ 0305. Radio will never be the same. Kudos to QKB on SoM 11/18. I have WFEA verie signed by then all-night DJ John Halden. This was 1968. Who knows, maybe he's still there. Quentin: WSKI's QSL card hasn't arrived here yet, hi. Praise also to the members of the new member welcoming committee who have done one whale of a job since I became chairman of the committee a year or so ago: Steve Howe, Al Ogrizovich, Robert Kramer, Randy Jones, Bob Buddenbohn, Richard T. Eddie, Randy Minnehan, Jim Larson & Karl Bartlett. Also to John Zondlo and Mike Daniels who have dropped out of the committee but who helped out quite a lot. BZing you.

Lowell E. McCown - Box 416 - Martin, KY 41649

I have just recently joined the IRCA and this is my 1st rpt to EDXF. The 1st DXM received was the 9/23 issue which was really a good one. At this point a short intro is in order: the age is 37 and the occupation is teaching. I am not new to BCB DXing--my 1st interest being in 1953. At that time I was interested for about a year but I lost interest in the hobby and never pursued it any farther until 1958, & then I only sent a few reports. For some reason my interest has been renewed and I hope to be an active DXer again soon. The big problem now is a lack of adequate equipment--the only receiver being a Lafayette portable. But I hope to have something better for the shack before the DX season gets too far along. I am an amateur operator w/the call K4ITF but haven't been active for the past 2 years. Also, I like to DX the shortwave bands as well as FM. I have about 350 BCB veries from 47 states on the ECB & only need ME, NH, & AK. As my DXing activities increase I hope to be a regular contributor to this column. 73s and best of DX to all. (Welcome to EDXF Lowell, do rpt often-Brh)

Cathy Woodruff - 7865 Allison Ave. - Dayton, OH 45415

Greetings. After a long absence I'm back in the blue pages once again. Just renewed for my 2nd year, so for all you new members and other uninterested parties, here's a brief reintroduction: I'm 17, a senior in high school and have been DXing almost 4 years now. I use a Lafayette 6 band portable most of the time since my Halli SX-99 is in need of a tune up and a better antenna. I'm in the process of building an SM-1. Current totals stnad at 486 hreard from 37 states, 4 prov., & 10 countries. I won't even mention my varied totals. Don Eggert--around here I would rate the top 50 kW's as WSM, WRVA, WJR, WMAQ, WHO, & WWL. That's excluding Cincinnati stns. As for the 73 Convention, who cares about the NRC. How about those of us who can't make it to the EC? Best of DX and remember Hammond in 73!

Thomas J. Yingling, Jr. - 221 Pinewood Rd. - Baltimore, MD 21222

HI ALL! BCB DX is regaining interest here, since I got the SM-1. I use it on a Drake SW-4a. From reading all the reviews on the SPR-4, in IRCA & NRC bulletins, why hasn't the SW-4a been reviewed like the SPR-4 has? Since I have one, I would like to know how it compares w/ other rx's. If anybody likes to tapespond w/me I have 2 cassette recorders now, beeing a Sony tc-60 & Ampex micro-34. Like anybody else who has a SM-1 antenna, I found by DX is more interesting to do, w/good catches like KCBS, CFAC, KOMA, ZIZ-555, and others. Veries: WAEB, WGVS WLLY, WJVA DX, & a lot of FM & TV skip stns. If anybody ever noticed the phone # of some radio stns has the last 4 numbers of their freq., like the WTWB-1570 DX Test, the # was 967-1570! Well 73s for now.

Stephen Francis - 1620 Lodge St. - Alcoa, TN 37701

Hi! If you have DXM, vol. 7, nos. 11-33 w/all DXR & DXWW sections intact and you're willing to sell, please write and give me an idea of your price. This ain't no spur-of-the-moment thing--I've been in the market for this particular set of DXMs for quite a while. I promise to be quite reasonable in the bargaining department.

Dave Schmidt - 8 Valley Terrace, Apt. 9 - Wilmington, DE 19802

None of the 11/27 DX Tests showed here. KDWB not noted, just WMAL w/ MoR mx w/Cuban nulled. WSDL was probably not on, just WQXR running an OC (WQXR ID'd at 0300 sharp). WAVN no go here, just WGAR. KTGO didn't show here, just Art Laboe telling me how great his oldies are(XEPRS). A couple of veries: v/l-WCVR-1320 and v/q-WKIS-740. Recent reports out to WGOE, WEEL, & WFPA. If any EC members didn't bag KDAY while KLOU was going off MMs, the time is up because KLOU was back on 11/27 AN so there go your chances. (Are they that hard to null?-Brh) What's the full story on the VOA constructing a stn in S. TX to broadcast into Mexico? Probably will be very highly directional. (Yeah, NE, hi-Brh)

Ralph Uttaro Jr. - 118 1st Place - Brooklyn, NY 11231

Hi! I recently joined the IRCA and this is my 1st report to EDXF. I'm 15 years old and a soph. at St. Francis Prep. Been DXing since 2/72. Totals are 127/73, 25/23, 4/3. I'm also a ham (WN2IBW). Rx is Real-istic DX-150A, w/a LW antenna. Recent veries: v/q-KDKA, CFRA, KXEL, WHEX, WEEI, v/l-WQOK, CFGO, CKFH, WTOW, WPEN. Lots of s/off's on 1570-1580 between 1700-1730. Haven't been doing much DXing lately due to homework and hamming. Would be glad to hear from any DXers, or schedul hams on 80 & 40 meters. 73s.

Raymond Arruda - 6 Wilbur Ave. - N. Dartmouth, MA 02747

Hi everyone. New loggings here are WMNB, WGTR, & WDSL. WCHL Test not hrd here because of WDRC. Sent a report out to WGTR-1060 which just recently took to the air. They are MoR w/1 kW day. I have no antenna info on them. Now here is a capsule report on MM 11/27: WJVA, KDWB, WAVN, & KTGO Tests all tried but not hrd. Did manage a very short weak copy of WSDL u/WQXR OC & reported them. 73.

Frank Lawrence - 603 Gunby Dr. - Richmond, VA 23229

Hello there! Nothing much going on around here. A couple of nights ago, 11/20, I picked up KDKA for the first time. A talk show, "Human Relations," was going on. The first caller I hrd was some guy, I'd suppose he was a DXer, who claimed a New Mexican stn, KSWS on 1020 was operating at night. All the DJ could say was "How dare them." He decided to give KSWS a ring on the talk show later on. Don't know what became of the call. Right now I'm starting to find more time for DX and projects. My latest project is Ralph Sanserino's loop. Like to thank DEE for the really nice letter about member recruiting. Anybody wanting to rap a bit can get me at 703-282-4683 from 1800-2200, espec-ially on Fri. & Sat. nites. Would like to meet any DXers in the area.

George Mihalik - 209 James St. - Blasdell, NY

Hi gang! I have very happy news. Jerry Harrison (WN2FNQ) has decided to join IRCA and it seems as time goes on W. NY is becoming a center of EC DXers. I hope the get-together at Budd's house goes as planned and we have a lot of fun. I have been having a lot of fun w/SSS DXing and managed to catch WCOA from 1900-1920 to bring up my states total to 32. It seems ironic that while I have been trying frantically for WSUN on 620, I get WCOA by accident on 1370, hi. Totals stand at 181 stns hrd in US & Canada, 4 prov., 9 countries. In way of veries, re-member I just started sending rpts 7 weeks ago.

Dave Kleinschmidt - 2823 Grantwood Dr. - Parma, OH 44134

Just wanted to tell you that WKYC in Cleveland, which was sold last January has had a call letter change. Its call is now WWWE. It has also been reported that the entire news staff has been fired and the station manager has decided to resign, although it was not confirmed. Nick Miletic, who by the way owns the Cleveland Baron, the Crusaders, the Cavaliers and the Indians. 73s and Good DX.

+++++
Good going ECers. This is definitely the largest EDXF of the season and maybe of my two years of editing. Keep reporting to all sections.

EDITOR: Richard C. Evans - Box 2048 - Gary, Indiana 46409

+++++
OF SPECIAL INTEREST:

1000**NM**KKIM*Albuquerque, on f/c 11/27 0212 w/CT (?-rce) and Mx fair signal. (FH) 11/27 a big surprise on unsked f/c TT used noted 0216-0222 o.u WCFL OC, KTOK and XEOY (RSK) (new RWW list says r/c is 0220-0230--rce)

1100 OH WWWE Cleveland, 11/25 0415-0430 former WKYC clear with MoR. "3W-E" (JM) W/Nx and "3W-E Wx" 0505 12/1 (rce)

1290 ONT CJBK London, 11/10 fair w/rr (ex-CJOE) 1953 (MAS)

+++++

540 SAS CBK Watrous, 11/25 2330-2345, outstanding signal, clx mx much better than usual. (JT)

550 WI WSAU Wausau, 11/12 2126 fair to good ending Bill Graham's "Hour of Decision". (MAS)

570**AL**WAAX*Gadsden, hrd testing 0245-0251 11/11 w/C&W Mx for "..the purpose of testing new equipment..." (SAM)

KY WKYX Paducah, rock music, w/good power for a brief period 0050-0054 11/23. (GAB)

590 MI WJMS Ironwood, 11/25 1720 with polka music, slight WKZO QRM, good signal. (RSK)

610 OH WTVN Columbus, a regular here late afternoons w/MoR and a weak-fair signal. (SAM)

620 ONT CFCL Timmins, 11/12 1954 fair in FF w/Montreal vs. Boston Hockey. (MAS)

TX KWFT Wichita Falls, 11/24 0028 w/Sports over looped WTMJ, fair. (RSK)

630 ONT CFCO Chatham, good over WTMJ slop with spot for Hawaii contest, 1633 11/24. (DP)

MNKDWB*Saint Paul, 11/27 0316 on DX Test noted only with 5 kw. over CKRC. (RSK)

650 HA KORL Honolulu, 11/20 0348 in poor for state 45 much wanted with time check, mucho line noise. (RSK) /// (FH)**

680 CA KNBR San Francisco; 11/14 0736 surprisingly good sig w/Wx.*

GA WRNG North Atlanta, 11/19, near SS "Ring Radio" with talk show; weak signal under WMAQ slur. (JM)

690 PQ CBF Montreal, 11/19 0020. with ID and FF Nx, Fair to good signals, some KHEY QRM. (KM) 11/13 0030-0100 CBC programming in FF, clear as local station. ID at 0100 "Vous ecoutez CBF, Montreal". (JM)

ID KBELI Blackfoot, s/off 2043 amidst the QRM. 10/26 (RFK)

TX KHEY El Paso, 11/18 1843 w/local spot over everything (RSK);

WI WAGO Oshkosh, weak-fair signal with local news and spots 1700-1706 11/27. (SAM)

710 ONT CJRN Niagara Falls, 11/13 0009 under WDSM with ad for Imperial Towers Apartments. (MAS)

CO KBTR Denver, ABC News program, perspective, station ID at 0500 with mention of Denver, then regular ABC Nx 0418-0503 over WHB OC. (JT)

730 TN WLIL Lenoir City, 11/21 0633-0640 Wx, TC, C&W Mx, strongest signal on 730, some local spots. (JT)

740 ONT CBL Toronto, 11/21 0645-0700 Woman with a Consumer report Mx, editorial on Canadian FB and sports, much KRMG QRM

TX KTRH Houston, 1718-1724 Nx, ID 11/19. (MH) // (JT)

750 WV WPDX Clarksburg, fair w/C&W Mx u/o WSB 1633 11/22. (DP)

770 MO VEW Saint Louis, 11/25 0818 w/Wx fair, some WBBM slop (RSK)

790 ONT CKSO Sudbury, 11/12 2107 u/QRM with Sudbury Wolves Hockey

WI WEAQ Eau Claire, 11/12 2019 briefly with RR (MAS) (MAS)

Many thanks to those who have been double-spacing between items, but I would like it if everyone would single-space within the items.

9 DECEMBER 1972

CENTRAL DX ROUNDUP

Page 12

EDITOR: Richard C. Evans - Box 2048 - Gary, Indiana 46409

New Home Phone: 219-981-3232. Deadlines: Thursdays.

- +++++
- 790 MT KGHL Billings, 11/19 2030. W/ID, Nx & Wx, then into NBC Monitor. Fair sigs, heavy QRM and fading. State 31. (KM) 11/14 0742 on w/C&W Mx and cattle prices fading out at 0755. (FH) (RSK)*
 - 800 IA KXIC Iowa City, 11/18 1720 w/sports fair severe CKLW QRM*
WV WKEE Huntington, 11/17 1703 in fair w/Wx, in until 1615 sign/off. (RSK)
 - 810 TX KWDR Del Rio, ID 0800 fair with QRM. 10/28 (RFK)
 - 840**AL**WMOB**Mobile, strong w/f/c w/low pitched tone, IDs every two minutes 0139 tune-in to 0150 s/off 11/27 (KDF) 11/27 0130-0150 on for f/c w/DT GD signal frequent IDs. (FH)
 - 880 NY WCBS New York, 11/12 2111 w/ID--finally after over a year of trying. (MAS)
 - 890 IL WLS Chicago, good and all alone 11/24 2020-2035 w/RR (JDP)
 - 910 BC CFJC Kamloops, good w/Nx and MoR Mx 0430 11/18. Disappeared under CJDV and KALL at 0445. (CRS)
 - 920 ONT CKCY Sault Sainte Marie, 11/13 0022 briefly with ID (MAS)
 - 930 KY WKCT Bowling Green, 11/19, ID (MH)
MS WSLI Jackson, fair w/RR Mx 1743-1749, signal gone 11/8 (SAM)
OK WKY Oklahoma City, Bobby Mitchell Show with a fady signal 2144 11/21 (GAB)
 - 940 OH WCIT Lima, 11/17 0717 fair, quite fady, slight WGRT slop, with SID. (RSK)
 - 950 AR KXJK Forrest City, fair at s/off with SSB 1759 11/8. (SAM) xlnr o/KIMN with Holiday Inn spot 1753 11/25. (DP)
MO KLIK Jefferson City, fair w/Texaco spot in KC-Oak FB game o/KXJK, 1744 11/26. unkn. (KDF)
 - 960 ONT CKWS Kingston, 11/13 0620-0640 u/WSBT. 40% readable. (JM)
 - 980**UT**KSVC**Richfield, ending TT ET 0252 11/13. (BN)
 - 990**OR**KRKT**Albany, had been hrd testing 11/6, 13, 20 in the clear w/RR. Signal strength has ranged from poor to good. First noted 0403 11/6, s/off 11/20 noted 0632. (RFK)
 - 1000 CA KMLQ Vista, good with news 1930 11/5. (RFK)
MS WXTN Lexington, 11/16 1745-1800. Nx, s/off starting 1757:30, SSB. (JM)
OK KTOK Oklahoma City, fair w/Nx at 0400 11/20. Much QRM from steady tone, from KOMO (?) (CRS) (Yes, it's KOMO. Federal regulations require them to stay on AN MM with some form of modulation, i.e., CD--rce)
 - 1030 TX KCTA Corpus Christi, 11/13 1805-1840. religious and gospel. ID'd as "the bright sound of KCTA, KCTA, C.C., Tx" clear signal. (JM)
 - 1050 MAN CKSB Sainte Boniface, excellent o/CHUM w/s/on in FF 0658 11/22. (DP)
 - 1060 ALT CFCN Calgary, 11/13 0100 weak with news. (MAS)
LA WNOE New Orleans, 11/12 1730-1800 MoR-RR frequent IDs (JM)
 - 1070**AL**WAPI**Birmingham, 11/22 0130- on w/ET of CT over everything else. (FH) (Fred, does CT mean continous tone?-rce) Good with news 1730 11/22. unkn. v/g. (KDF)
TN WDIA Memphis, very loud w/Nx 1750 o/WIBC/WTSO 11/25. format is NN. (KDF)
 - 1110 KY WKDZ Cadiz, 11/26 1737 w/local news program fair signal mixing with WBT and WKRA. (RSK)

Would everyone please remember to leave me an inch of space on the left side of the report. It would be very helpful for my notes.

EDITOR: Richard C. Evans.

DEADLINES: Thursdays.

+++++

1110 MS WKRA Holly Springs, 11/26 1747 w/local spot, good signal
slight WBT QRM (RSK) Good w/Nx 1750-1800 s/off 11/21*

1130 BC CKWX Vancouver, 11/20 0225 w/EZ listening Mx, //(KDF)*
fair, way under WCAR. (RSK)
HI KLEI Kailua, Clear ID 0400 11/20 over CKWX. (BN)
LA KWKH Shreveport, 1815 11/25. w/ann. "At this time radio
station KWKH changes its broadcast pattern". Good
signal then nothing. (KM)

1140 ID. K GEM Boise, Fair u/o everything 11/24 0719-0724 with
weather and C&W music. (JDP)
MOKBIL* Liberty, completed TT ET 0115 11/20. (BN)
SD KSOO Sioux Falls, 11/18, music 1658-1704 under WRVA. (MH)
TN WIXC Fayetteville, all alone with "Wixce in Dixie" ID
and C&W Mx 0727 11/22. (DP)

1150 DE WDEL Wilmington, 11/20 0459 in fair for state 46 w/SSB
then into s/on announcement under CHLO. (RSK)
IL WGGH Marion, fair u/o WGOW w/area analysis 0739 11/22. (DP)
LA WJBO Baton Rouge, 11/24 0106 s/off with SSB. (FH)
TN WGOW Chattanooga, good w/rock & BKB scores 0717 11/22. (DP)

1170 IL WLBH Mattoon, good at s/on 0730 11/22. (KDF)

1180 IL WLDS Jacksonville, 0936 11/27. w/ad for Jacksonville
Savings and Loan. Good strong signals. all alone,
little fading. (FM)

1180 ?? ???? VOA, (Voice of America), broadcast for Latin America,
11/23 2010-2017 weak and fading w/SS Mx, Nx, (JDP)
UNID 1910-1940 11/23. Man reading Nx in SS, w/Nx from
Washington. Could this be the VOA Marathon stn? No
VOA ID that I could catch, but time fits. (KM)

1190 SAS CFSL Weyburn, (tentative) Fair/poor w/Sask. temps. read
off at end of Nx followed by rr Mx 1804 11/23. (KDF)

1210 OK KGYN Guymon, weak w/spot u/WCAU 1811 11/24. (DP)

1220**MN WAVN Stillwater, Good on BX test 0350 11/27; mentioned
getting a call from Dayton, Ohio. (KDF) 11/27 0346
on DX test, not noted on 361 watts, this was a very
auroral morning in only fair severe WGAR QRM. (RSK)

1240**AZ**KCYN* Williams, ET w/Mx and Ads 0445 11/20. (BN)
NV KELK Elko, noted 0635 11/20 w/ID and MoR. Testing? (RFK)

1260 IN WFBM Indianapolis, sports sked/scores, then Wx on a wrapup
news report. Plenty of WIBV QRM. 2231 11/22. (GAB)
MO KGBX Springfield, Poor u/WIBV w/KC-Oak FB game with
spot at 1757 11/26. (KDF)

1270**OR**KAJO* Grant's Pass, noted 0424 w/organ Mx and TT on ET.
s/off 0500. Good signal strength mainly o/KFJZ. 11/13

1300 LA WIBR Baton Rouge, 0049 11/25. w/ID and RR Mx, heavy//(RFK)
QRM and fading, fair signal. (KM)
MS WRBC Jackson, Bill Emerson Rock Show on a weak signal.
2259-2310 11/22/23. (GAB)

1310 ONT CKOY Ottawa, fair/poor w/temp. of 36 given and ID 0410
11/27. (KDF)
IN WIFE Indianapolis, 11/23 0543-0557, Nx only, some p.s.a.
much QRM. (JT)
NC WISE Asheville, 11/23 0511-0536, Mx, some rock, many IDs
Steve Bradley Show. Good Level. (JT)
TN WDOD Chattanooga, C&W Mx show, fair to good, power with
occasional fade. 11/23 2315-2324. (GAB)
TX WRR Dallas, fair to good 0702-0707 w/moderate fading, Nx,
Wx, first time here. (JDP)

YOU WIN SOME, YOU LOSE SOME, AND SOME GET RAINED OUT.

EDITOR: Richard C. Evans.

HOME PHONE: 219-981-3232.

++++++
 1320 FL WVOJ Jacksonville, w/? Hunter C&W Mx Show, and a definite ID, popped in and quickly back out on the super mess called 1320 khz. 11/23 2333. (GAB)
 OK KWOE Clinton, 11/26 1829 fair w/s/off then into SSB, (RSK)
 1330 CA KFAC Los Angeles, weak 11/24 0647-0654 w/clx mx. Blasted by KVKM s/on 0655. (JDP)
 MN WLOL Minneapolis, 11/19 0402-0416, talk show, UPI Nx 0410-0415 Wx TC and more talk show, Unid clx Mx under WLOL. (JT) (probably KFAC, John--rce)
 MS WDAL Meridian, good w/s/off 1800 11/25 (DP)
 1340 ID KPST Preston, ER's 11/8 w/frequent IDs. On top most of time 0219-0245. (BN) (RSK)
 1350 TX WCAR Clarksville, 11/26 1815½ fair w/s/off o/everything
 1360 AR KFFA Helena, Good o/WBAY w.MBS Nx 2330, 8 top 40 "oldies" to 2358 s/off w/no SSB 11/22. (KDF)
 NCWCHL**Chapel Hill, 11/20 0001 on DX R&R Mx fair u.WBAY and KSCJ, in better after WBAY was off. (RSK)
 TX KRYS Corpus Christi, 11/20 0300-0320, surprise catch for first time; trying for WCHL test. Variety of Mx, clear after WBAY s/off 0300. (JM)
 1370 MO KWRT Boonville, 11/19 w/s/off no SSB mixing w/KFRO fair signal. (RSK) (RSK)
 TX KFRO Longview, 11/19 1800 w/Nx promo, fair-poor unrptable.
 1380 IN WMEE Fort Wayne, 11/20 0518-0537 Rock Mx, Mutual Nx, local spots, Jerry Lockwood Show, poor level, much QRM (JT)
 MO KWK Saint Louis, w/KWK Nx. Very brief opening w/a fadey weak signal. 11/23. 0018. (GAB)
 1400 AZ KVOY Yuma, ID 0345 11/20. Are they AN? (BN)
 1420 AZ KHFH Sierra Vista, fair in jumble, 11/23 2026-2031 with MoR Mx, Best signal yet here. (JDP)
 1430 FL WPCF Panama City, solid, booming signal w/MoR Mx. Spot for Harbor House Restaurant overlooking St. Andrews Bay. Almost passed by because of local like power. 11/23 0027-0032 then sudden fade-out. (GAB)
 1450 AZ KVSL Show Low, s/off after ER's 0330 11/8. (BN)
 CO KGIW Alamosa, ER's 11/8 ID 0310. (BN)
 1460 AR KZOT Marianna, 11/17 SS catch at s/off, SSB. (JM)
 OH WBNS Columbus, 11/13 0430 RR "All Night Show" good sig(JM)
 1470 LA KPLC Lake Charles, 11/22, just after SS, under WMBD. (JM)
 Poor/fair w/ID and Wx. 0713 11/23. (KDF)
 1480**NE**KLMS**Lincoln; 11/20 0132 w/ET ID fair u/unid R&R stn.(RSK)
 1500 TX KXTO Sherman, poor u/o unid stn 11/24 0737-0745 w/C&W(JDP)
 1520 NY WKBW Buffalo, 11/13 0430-0450, new; no QRM (KOMA off), "The All Night Mania at WKBW", RR,(JM)
 1540 TX KGBC Galveston, 11/19 1817 w/Wx fair o.u KXEL. (RSK)
 1550 IL WJIL Jacksonville, 0928 11/27. W/ID and livestock market report. o/u KKJO and others; good signals. (KM)
 MS WOKJ Jackson, Greg Daniels, Show, very fady, much weaker than WRBC, another Jackson outlet. 0113-0124 11/23 (GAB) 11/24 fair signal 0108 with Nx. (FH)
 MS WSAO Senatonia, 11/19 SS s/off, (JM) 11/24 1800 s/off with good strength. (FH)
 1560 NY WQXR New York, 11/19 0030. w.clx Mx as always. Good signals, o/u XEVIP. (KM)
 OK KWCO Chickasha, 11/17 0835-0845, pre game FB show, many local Chickasha spots, good level but SS QRM. (JT)
 1570 KS KNDY Marysville, 11/24 1815 w/s/off u/KOLS SSB. (RSK)
 OK KOLS Pryor, 11/24 1805 w/local spot good/fair signal over everything. (RSK)

EDITOR: Richard C. Evans.

DEADLINES: Thursdays.

- 1570**KY**WKKS**Vanceburg, 11/27 0101 in fair on DX test w/TT and mucho IDs, being bombed by CHLO though. (RSK)
- 1580 PQ CBJ Chicoutimi, 11/19 2102. w/FF CBC ID and Mx, u/through KLOU/WCLS. (KM) (RSK)
- AZ KTUF Tempe, 11/17 1907½, fair w/spot, 2nd most wanted stn
- IA KWNT Davenport, poor w/s/off under KCHA 1745 11/24. (DP)
- LA KLOU Lake Charles, 11/16 1955-2024 much QRM, Nx,Wx, some TC, "KLOU, the rock of Lake Charles" much WCLS QRM(JT) 11/19 2058. w/ID and RR Mx, Fair to good signal, heavy QRM and fading. (KM)
- NM KZIA Albuquerque, 11/17 1900 bombing in at s/off, every word was readable. Taped and reported. (RSK) Good w/end of Ac Nx and s/off. mentioning University of Albuquerque o/WCLS/CBJ 1900. 11/20. State 42. (DP)
- OK KLTR Blackwell, weak-fair w/C&W Mx on Bob Johnson Show 1816-1822 signal gone 11/8. (SAM) Fair signals at s/off under KPIK 1830 11/20. (DP) 1820-1830 11/25. w/ID and C&W Mx, s/off ann. 1828, then SSB. Owned and operated by Indian Nation B'casters, studios and tx cast of Blackwell on Hwy 11. Very good signals, little QRM, heavy fading. (KM)
- 1590 MO KDEX Dexter, Fair at s/off 1745 11/25, unn. (KDF)
- **VA**WGOE**Richmond, 11/27 0103-0130 on for what they said was a f/c, good signal over WAKR. (FH) (the new list says 0045-0100, so was probably ET--rce)
- 15?? ?? ???? Radio Canada International broadcast, between 1530-1550 kcs. 11/13 0330-0415; broadcast just like SW broadcast of RCI; no ads, fair sig. (please advise?) (JM) (my feeling is, it's an image in the rx--rce)
- 1600 KS KMDO Fort Scott, 11/26 1804 w/end of Nx fair over everything, but fady. (RSK)
- MO KATZ Saint Louis, very fady. Nx folowed by racc results, then soul Mx. Had a spot for Norm Motors. 0101-0107 11/23. GAB)
- WV WNEU Wheeling, 11/17 1620 w/call in contest, fair faded out in five minutes, reported. (RSK)
- WI WCWC Ripon, 11/19 2250. W/ID and RR Mx, o/u KCRG/KATZ. (KM)

PER THE REGULAR CHECK LIST:

- | | |
|-----------------------------|-----------------------------|
| 1st MON: KGRL- 940 OR (RFK) | 3rd MON: WDIC-1430 VA (AWO) |
| KDLM-1340 MN (AWO) | KWKY-1150 IA (RSK) |
| KUPK-1050 KS (AWO) | KLUC-1140 NV (RSK) |
| KBTA-1340 AR (AWO) | WORV-1580 MS (RSK) |
| 1st FRI: WAMY-1580 MS (rce) | WKIG-1580 GA (RSK) |
| 1st SAT: KNIR-1360 LA (AWO) | KXLR-1150 AR (RSK) |
| WIRV-1550 KY (AWO) | WBTS-1480 AL (RSK) |
| WEZJ-1440 KY (AWO) | 3rd THU: WAHT-1510 PA (AWO) |
| WPRT- 960 KY (AWO) | WJZM-1400 TN (RSK) |
| WDOC-1310 KY (AWO) | WVOP- 970 GA (AWO) |
| KSIM-1400 MO (SAM) | WLOV-1370 GA (AWO) |
| 2nd MON: WELI- 960 CT (AWO) | WVNA-1590 AL (AWO) |
| 2nd THU: WIDG- 940 MI (AWO) | WMGR- 930 GA (AWO) |
| 4th THU: WHIY-1530 AL (SAM) | WEAS- 900 GA (AWO) |
| WAGS-1370 TN (SAM) | 4th MON: WCBG-1590 PA (RSK) |

If you're working SRS/SSS, keep an eye out for the possibility of getting several stations from any one area in at the same time. Say you have a strong signal from Tulsa, you should have several of them.

EDITOR: Richard C. Evans.

HOME PHONE: 219-981-3232.

+++++
A TIP OF THE HAT THIS WEEK TO:

GAB - GEORGE BOULLES, 10420 Indianapolis Blvd., Highland, Ind. 46322
 rce - RICK EVANS, Box 2048, Gary, Indiana 46409
 KDF - KARL FORTH, 630 S. Ardmore, Villa Park, Illinois 60181
 FH - FRED HENRICKS, 11 Ravina Park, Decatur, Illinois 62526
 MH - MIKE HOGAN, 4811 Euclid, East Chicago, Indiana 46312
 RPK - RALPH KEMPER, 297 27 3/8 Road, Grand Junction, Colorado 81501
 RSK - ROBERT KRAMER, 3406 West Pierce, Chicago, Illinois 60651
 JM - JIM MEYERSON, 7429 Teasdale Ave., University City, Mo. 63130
 KM - KEITH MEHL, 1320 S.W. Broad St., Des Moines, Iowa 50315
 SAM - STEVE MILLAY, 550 Swain Ave., Elmhurst, Illinois 60126
 BN - BILL NITTLER, Box 295, McCook, Nebraska 69001
 AWO - AL OGRIZOVICH, 2429 Schrage, Whiting, Indiana 46394
 DP - DAVE PETERSON, 800 Humboldt Ave., Winnetka, Illinois 60093
 JDP - JERRY PEEK, 1160 Myrtle St., Los Alamos, New Mexico 87544
 CRS - CHARLES R. SMITH, Box 298, Sub Post 6, Saskatoon, Sask. S7N 0W0
 (Welcome to the column. That should be a good place to DX)
 MAS - MORRIS SORENSEN, God's Narrows, Manitoba ROB OMO
 JT - JOHN TULL, 5539 Oak, Kansas City, Missouri 64113

Last week on Thanksgiving and nothing else to do, I type one stencil. This week, with three rooms of furniture in the middle of the living room, and all sorts of things, it's six stencils. Such is life, hi. A quick check of the radio leads to the conclusion that this will be a place for DX. Line noise seems to be gone. A good omen appeared the day after I moved in. Found a verie in my mailbox for the first one since April. Just a form letter from WINN-1240 but it was for a report mailed 6/1/70, only a 913 day wait. Good things come to those who wait, hi. Must go, 73.

Flash Tips & CPC Results Alan Merriman, Fairfax, Va., tried for WBIR-1240 but hrd nothing & thinks they were not on. Also no sign of WSPR-1270. Alan says cx generally poor w/no TAs at all. Dave Shapiro, Des Moines, rpts that XELO-800 is now XEROK; hrd 1900 to 2100 EST on 12/4 with new DJs and jingles. Dave Christensen advises that KTW sked in 11/25 issue was in PLT, not ELT. KBES-1540, ex-KFKF is NSP as of 12/4. YL AN jock is Ginny McClure. Dave Oliphant rpts WAVN hrd w/5kw but not w/381w. CKDA QRM. Dr. Richard E. Wood will have an ANARC Voting Rep Report next issue probably.

CPC Write-ups WTSO will conduct ETs w/MoR, voice IDs, thru at least the end of the year. Reports to: Mr. Sherman Stern, CE, WTSO, Box 44, Madison, WI 53701. -IRCA/Dave Faulkner and NNRC/Gene Vonderembse

WCPK joins KLEB & WLNG in scheduling a Test for whatever MM WWRL is off while a power line is being installed near WWRL's transmitter. Reports to: Mr. Charles Payne, WCPK, 500 E. Liberty St., Chesapeake, VA 23324. -NRC/Jim Poterba

WPAD will use mx, chatter, frequent IDs; reports to: Mr. Timothy H. Corey, Promotion/Public Relations, WPAD, P. O. Box 450, Paducah, KY 42001. -NNRC/Gene Vonderembse

WMCS will be a frequency check w/Cambridge Crystals; stn jingles & Xmas greetings will be aired. Reports to: Mr. Winston D. Chapman, Pres., WMCS, 12 Cooper St., Machias, Maine 04654. -NRC/Ron Musco

WPCF will conduct an hour-long test w/the 1st 15 minutes being an f/c. Reports to: Mr. Reed Kinney, Asst Eng, WPCF, P. O. Box 1430, Panama City, FL 32401. -NNRC/Gene V. Others appeared last issue or will appear in future issues. Please let HQ (DEE) know which DX Tests you tried for, which were heard, and which ones tried were not hrd and why. CPC Results is only as useful as the members make it.

Regarding note that XELO changed to XEROK; a check on 12/9 yields a badly buried XELO just ending "The World Tomorrow," so feel there is a misunderstanding somewhere. Maybe the Chihuahua station on 790 with a 5-letter call? -DEE

Jim Meyerson - 7429 Teasdale Ave. - University City, MO 63130

Greetings again to all you members of Knob Twirlers Anonymous (alias the IRCA). So far, November has been a fantastic month with 30 new stations. Ups totals to (heard/verified) 375/162 stations; 35/30 states 5/4 provinces. Mail also busy with the following: v/f KFI; v/l WJVA (for Oct. 29 f/c), WDMG, WYLD, KXLR, WMT, KCTO, KFDI; v/q CJBC, WILL, CKRM, KTSA, WKBW, WMC, KDHL, WNOE. Spoke recently w/Joe Goldenberg about formation of St. Louis DX Club. He didn't sound too enthused as response has not been good. Come on St. Louis, let's get a good DX Club going! 73s and good DX.

Morris Sorensen - God's Narrows, Manitoba ROB OMO

Hi all, my HQ-150 came in on the plane today so I should have lots of DX to report in the future. Conditions were very poor in late Oct./early Nov. here. In fact, on the evening of the Canadian elections (10/30) there wasn't a single station strong enough to listen to on the BCB (we have no locals here) and I had to resort to the Radio Canada Northern Service on 25 meters SW for election coverage. This wasn't too bad as they gave prominent coverage to the electoral dist. of Churchill (N. Man.) where I live along with the NWT and the Yukon, but they had the annoying habit of switching from EE to Eskimo every so often. DX has picked up a little since then with good skip from Ont. during the past week. Paul Daplyn's report from "Tuk" sure was interesting and I hope he can send more. Recent QSLs here: v/l KTOK (very friendly), v/f WPHM-TEST, CFGO, v/q KBTR. If anyone knows where I can obtain or borrow a manual for the HQ-150 please write as I need one badly. A letter to Hammarlund was returned with "not available" scrawled in pencil at the bottom.

Dr. Richard E. Wood - Dept. of For. Lang. - LSU - Baton Rouge, LA

I notice forum items from outside our area of coverage in IRCA creeping in more and more; for instance, there is a wildly erroneous item on New Caledonia shortwave in EDXF 11/11. This is not fair on anyone: the editors who are not competent in those other areas, nor the SW, or FM, TV or other band clubs to which such items should rightfully be sent. You guys with other interests should join the appropriate club and send such items to the editors there; if interested in FM, for instance, I invite you to join WTFDA and report to my column there (Southern FM DX-JZ). For SW, there are NASWA, SPEEDX, etc. It seems Women's Lib has (very rightly) hit IRCA; welcome to all the new YL appointees. And thanks to several members for support on motion 5.2-3; it's a matter of deciding what we are, a club or an information central. And IRCA actually is a club: the only one with a full-fledged constitution to keep it so. We deal in DX, but not at any price, not the price of human values, the values which we reinforce every year at our Convention. This should be a club of individuals, only; if not, then let's have FCC, not PRK, for President; CIA, not DEE, for Pub.

Robert Kramer - 3406 W. Pierce - Chicago, IL 60651

Hi: DX has really picked up the last 2 weeks. About 18 new stations heard in that time, along with 2 new states, the new states being Hawaii (KORL) and Delaware (WDEL). I just sent in my campaign statement for BoD, I hope you seriously consider me as your choice. As for the San Jose claim that to be fair the convention should be held in the West because the NRC's is gonna be in the east, may I remind everybody that this the IRCA and the NRC doesn't decide what the IRCA does. Also Hammond is in the midwest, not in the east as claimed by the SJ people. Enough said. I now need 48 stations to reach 1,000 heard. My goal is to reach it by the end of Jan. '73. Oh well, I guess that's all for now. Catch you in 7. 73 & good DX. Hammond-73. THE BIG RK IN THE MIDWEST.

Steve Taaffe - Morris Hall, #127 - Vincennes U. - Vincennes IN
 Greetings everyone. It's been a little while since I've reported. I'm not as gun-ho about DXing as I was last season because DX in a dorm room is very frustrating with all that concrete and metal. Since I started my new log on 9/22, I've logged 330 stations and only 25 of those are stations which haven't been heard up in Dayton, Ind. Here at V.U. I've only veried WAOV, KLWT and WPHM, because I'm trying not to re-verify stations which have been heard up in Dayton. A few veries have trickled in up at home and those being WJPS WIKY WRAY (IND)-v/1, and a v/q f/VOA-1180 which brings verification total up to 462. Over Thanksgiving vacation I logged 6 new stations raising my total heard to 1242 and the best catch was KVPI-1050-La. (250w). Tapesponders are welcome here and I also have alot of WNIR, WJPS SC to give away if you'll send a SASE. College is going great here and I've got an A in the Broadcasting course and if anybody is looking for a small college who wants to go into radio, I would recommend V.U. It's all practical experience here where as most colleges don't let you touch the equipment. Hammond in 73!!!!

Keith Mehl - 1320 SW Broad St. - Des Moines, IA 50315

Friends, Romans, DXers, it's time for my first annual verie list. It runs from Oct. 1971-Oct. 1972 and includes all veries- WOAI, WOW, WJR, KOMA, WCCO, KOA, WLS, WLW, WSB, WWL, WHB, KAAV, KMOX, KCMO, WIBW, KMBZ, WDAF, WKYC, KFNF, KSL, KSIB, KFAB, KWCO, WHAS, KVOO, WRVA, PJB, WVOK, KXEL, WMT, KOAK, KNIA, KJAN, KWMT, WBAP, KIOA, WNAX, WHO, KFJB, WSM, WAKR, WIZM, KSTP, KBOE, KWKY, KCOB, KFEQ, KBAB, WOWO, CKLW, KSTP, WKBW, KLEU, WBZ, CFRB, KTKT. That's the list complete and unabridged, next year I'll give you my '72-'73 veries. The underscored ones are from f/up reports, so 73's and stay tuned to CDXF.

Larry Godwin - 2985 E. College #6 - Boulder, CO 80303

Hi gang. Between 11/3 and 11/11, the A-Index has been between 7 and 3 (roughly), but cx have been relatively poor. No sign of TA or TP DX, in fact. Is the correlation between low A-figures and cx really that strong? FJP, nice going on VOA-1140, a rare country! I'd like to add my comments on the convention site. I'm very much in favor of Hammond, to give our members in the East and Midwest an opportunity to attend at lower cost. To me, also, the NRC convention site seems totally irrelevant. How about San Jose in '74? 73.

Blake Lawrence - Box 803 - Canon City, CO 81212

I've miraculously found time in my schedule to write in to CDXF. Haven't been able to report to any section because time is taken up with school and work at local KRLN. Not much DX done here either. KAAT-1090 has been heard some daytimes w/OC ET's- they're either very directional or else they're not operating with full 50kw. Format of this new station will be MoR, and they'll feature some old Denver personalities, like Weatherman Bowman who was quite popular on Denver TV. Studios are in the Radisson Hotel. They were shooting for 11/15 as a target date, but maybe they'll make 12/1. JZ- semi-local rocker KKAM-1350 beats WERK's news format - KKAM runs news at 13½ minutes before the hour. When it gets down to 30 seconds, that's picky, hi! (You better believe it, hi- JZ) Bill Hardy, your Special Features section is great! I really enjoy the broadcasting information. I had hoped to schedule a KRLN-1400 DX test for this season, but I found out that the engineer that does the tests is not KRLN's CE, and this man's schedule is figured out about a day in advance, which makes advance notice impossible, hi. NRC had theirs on the east coast, IRCA had theirs on the west coast...let's have this year's convention in the middle...Hammond in '73!!!

THANKS FOR THE SUPPORT FOR THIS ISSUE, GANG, ITS THE BIGGEST CDXF IN QUITE A LONG TIME!!!!

Bruce Bacon - 554-94-4971 - 3428 Stu. Sq. - PSC Box All26 -
Lowry AFB, CO 80230

Hello friends. Am now in tech. school here at Lowry. Course is avionics and should prove to be interesting. Haven't been doing much DXing because school load and sleep have priority, at least at this time. Just bought a little GE portable and Denver seems to be a good location, at least better than my old QTH. AH- your column is pretty good, but why put material in that is going to be cut? Rather seems like a waste of DXM space. Guess I'll give a short re-intro, since I haven't been around for awhile- am 20 years old and started DXing in late '68 w/ex-IRCAer Brother Al (who, by the way, is now married). Totals from S.J. are 450/140 37/32 states 4/3 provinces. Haven't been too active last couple of years (DX-wise!), but am still interested in club activities. Anybody write and I'll reply. Best DX to all and to all a good night. 73-SJ.

George A. Boules - 10420 Indianapolis Blvd. - Highland, IN 46322

Remember- Hammond is the place to be in 1973. Hi gang. Just thought I'd put the reminder in first so you'd be sure and remember. Cx have been unreal here, not that I'm complaining (hi!). Another super southern opening on 11/22. Latest veries: WTVN, WVOK, KNX & KMPL. WVOK and KNX each sending 2 bumper stickers as well as veries. Since I'm a new member of IRCA and relatively new to the serious side of DXing, I have been asking for tips and I'm happy to say I've been getting them. I'd like to thank everyone for these tips and the warm welcome. Only been in the club for a few months but have already profitted greatly. Just in case I don't get another report in this year, Merry Xmas & Happy New Year to all!

Michael Hogan - 4811 Euclid Ave. - East Chicago, IN 46312

I am putting out an S.O.S. to all my fellow DXers. Does anyone have the formula on how to stay up for MM DXing? I've tried all that I know. Got the New Frequency Check list today, Good work, Roger. Glad to see the members reporting to CDXR, keep those reports rolling in to Rich. Looks like there will be a real battle for the top spots in the Domestic Heard contest. I've been having my best month as a DXer with 30 new ones this month. Remember to support John in this Forum and Hammond in 1973. 73's.

Karl Forth - 630 S. Ardmore - Villa Park, IL 60181

Was rather disappointed that the WSDL-1560 test was not on, called up the station this morning (11/27) and no one was there. I tried to call up WAVE on their test, but got a pre-recorded message, which gave me the wrong number and I woke up a sleeping citizen of Stillwater instead. (Obviously a non-DXer). DX continues at a good level here, and new stations have really been popping in at sunset. Some new veries: v/q- WEZE-1260, WAVZ-1300, KDHL-920, v/l- CHOO-1390+CM, WMOV-1360, v/f- CFPL-980, WPHM-1380. CHOO has been heard several nights recently signing off at 0000 o/u WNUS, so if you need them, try then. Why should we have the convention in the same state as last year with the same members attending?? C U at Hammond in '73. Good DX.

John Zondlo - Palmer Hall Box 113 - Muncie, IN 47306

Must say I agree with REW comments about items in other fields of DX creeping into IRCA. If you're interested in FM, TV or SW, join the clubs for those fields. I can understand most of the material submitted on TV and FM DX, but I'm almost completely lost in SW. Latest veries here include WRBE + WSWN. 73 and DX.

No Western sections As indicated last week, there is no WDXR this issue. Also, one page of WDXF will have to be re-typed because of a problem with o's being cut out by Carol Schweiger's typewriter. A try with a different brand of stencils will hopefully alleviate the entire problem. FRANKEL KLEAN-WRITE is BEST!!!

BINDERS FOR REFERENCE MATERIAL

by Tom Sundstrom

While everyone recognizes that IRCA and NRC publish a lot of reference material, the question of how to get to it has bothered me in the past. While a three-ring binder is satisfactory, I usually wound up with pages ripping out of same - not to mention trying to find a three-hole punch, reinforcements, etc. If working with folders, I usually dropped the dang stuff on the floor and proceeded to hang myself on the earphone cord when trying to pick up what I dropped.

I now use two spring-loaded binders: the 1" ELBE 303-17 and the 2" ELBE 320-18, both handling 8 $\frac{1}{2}$ "x11 paper. Each binder has a heavy cardboard inner folder. You insert up to a one- or two-inch thick stack of material into the folder, pop open the hard cover binder and insert the folder with material. It is impossible to extract material from that folder under any conditions unless the folder is again removed from the binder. The ELBE binders have no levers, metal brackets, or paper fasteners; rather, there is a heavy spring in the spine of the binder which pinches shut. My reference material now reads like any book, but is protected by something that cannot break or bend or tear.

The ELBE 303-17 sells for \$2.40, the 320-18 for \$5.30 (these prices from a Trenton, N.J. stationery store). ELBE binders are made in Fall River, Massachusetts; I would imagine any good commercial stationery store can get them.

I retain, in the 1" 303-17, DXWW and IDXD pages for last season to date - a quick reference source. In the 2" 320-18 I have IRCA's "Principles of BCB DXing" article, SR-SS maps domestic and world-wide, the 1971 and 1972 FC lists, the CoF lists, the sports networks lists published by IRCA, RFS' Cuban list, the Federal Register Mexican list, some general articles on TA, TP and LA DXing, propagation articles, standardized report forms in FF, SS, PP, etc., the articles on the Space Magnet antenna, and my station data pages from the NNRC bulletin.

I find these binders immensely satisfying to solve my bad habits of misplacing useful material for this BCB DXing hobby.

--by Tom Sundstrom, P.O. Box 205, Willingboro, N.J., 08046. Thanks, Tom.

L.A. AIRPORT STATION A new radio station - with a signal range of only 130 feet - will give drivers approaching Los Angeles International Airport information on how to get to the airport and what the traffic is like inside.

Beginning today (11/10), the broadcasts will be coming continuously from cables buried underneath major roads in the area.

After tuning to the far left of their AM dial, drivers approaching the airport on Century boulevard will start picking up the information as soon as they pass west of Aviation boulevard.

The Federal Communications Commission granted the airport a one-year experimental license to try out the system. (AP story in San Francisco Chronicle 11/10/72, via Vernon A. Maxham in San Francisco.)

Obviously, it'd have to be lower on the dial than KLMC-570. Maybe it'll be lower than 540 and get out better, hi! Since this station is intended to be received by the general public, I'd call it a broadcast station! Go gettum!! -BH.

PITTSBURGH GAME GETS OUT Never underestimate Bob Prince, the voice of the Pirates. Prince's voice doesn't carry only over Pennsylvania, West Virginia, and Ohio.

During the 18-inning game in San Diego June 8, Prince invited listeners to let station KDKA know they had listeners in the wee hours of the morning. The game lasted until shortly before 5 a.m. Pittsburgh time.

Prince received mail from 29 states, the District of Columbia, 3 Canadian provinces, and the Bahamas. One of Prince's listeners was a young man in San Diego, of all places, who picked up KDKA. (From July 1, 1972 issue of The Sporting News, via Budd Bailey, Williamsville, NY. Budd would be interested to know if any DXers happened to write.)

CALLS AND SLOGANS

Compiled by Glenn Hauser, Box 62, Von Ormy, TX, 78073

Gene Martin says, "The call letters of many radio stations today serve as eloquent reminders of that station's origin years ago. They often preserve the initials of the original owner while other may recall a former slogan which has long since been forgotten. My memory on these things goes back to 1925, and reviewing some of them becomes a nostalgic ramble down through the years of U.S. radio. There is more meaning in call letters than you might think. . . . But this is 1972, and does anybody give a damn?"

We'll find out, Gene, with this introductory listing of calls and slogans. Everyone is invited to send in lists for future publication. Alphabetical order and the same format used here will be appreciated! We are omitting the obvious ones known to all, the ones obviously derived from the city and/or state of the station, and a few relating to the frequency. It is not always clear whether the call was applied for to fit an already existing slogan or name - or the slogan was made up afterwards, often whimsically. In the case of "catch" slogans, they should be general knowledge at the station in question. The following people contributed information for this first effort:

AR -- Andy Rugg, Point Claire, PQ
 BN -- Bill Nittler, Englewood, CO (then)
 EF -- Eric Floden, Ottawa, Ont
 GH -- Glenn Hauser, Von Ormy, TX
 GM -- Gene Martin, Denver, CO
 RJE - Russ J. Edmunds, Syracuse, NY (then)
 SD -- Stewart Drake, Philadelphia, PA

Lists from David R. Alpert, David F. Thomas, and Randy Minnehan will be reached as we proceed down the alphabet.

KABL	Oakland CA	<u>cable cars</u> , to identify with San Francisco	GH
KAIN	Nampa ID	Doyle <u>Cain</u> , Pres.	SD
KALB	Alexandria La	<u>Alexandria Broadcasting Co.</u>	SD
KALN	Iola KS	<u>Allen county</u>	GH
KALT	Atlanta TX	<u>Ark-La-Tex Broadcasting Co.</u>	RJE SD
KAML	Kenedy TX	The <u>Camel Co.</u>	SD
KAPA	Raymond WA	<u>Willapa Broadcasting Co.</u>	SD
KAPB	Marksville LA	<u>Avoyelles Parish Broadcasting</u>	SD
KAPT	Salem OR	<u>capital city of Oregon</u>	SD
KARM	Fresno CA	a George <u>Harm</u> station	GH
KASI	Ames IA	<u>Ames, Story county, Iowa</u>	GH
KATY	San Luis Obispo CA	<u>Katy, Sweetheart of S.L.O., Inc.</u>	GH
KAVE	Carlsbad NM	<u>Carlsbad Caverns</u>	SD
KBBA	Benton AR	<u>Benton Broadcasting Service</u>	GH
KBBR	North Bend OR	<u>Big Bay Radio, Inc.</u>	RJE SD
KBEK	Elk City OK	<u>Beckham county</u>	SD
KBIB	Monette AR	<u>Buffalo Island Broadcasting Co.</u>	RJE SD
KBIX	Muskogee OK	Tans <u>Bixby, Jr., Pres.</u>	SD
KBLC	Lakeport CA	<u>Lake County Broadcasting Co.</u>	GH
KBOX	Dallas TX	John F. <u>Box, Jr., Mgr.</u>	SD
KBPS	Portland OR	<u>Benson Polytechnic School</u>	SD
KBRC	Mt. Vernon WA	<u>Beckley Radio Co.</u>	SD
KBRR	Leadville CO	"brr" - high altitude, low temperatures	GH
KBUN	Bemidji MN	Paul <u>Bunyan Broadcasting Co.</u>	SD
KCAB	Dardanelle AR	<u>Central Arkansas Broadcasters</u>	RJE SD
KCAM	Glenallen AK	<u>Central Alaska Missions, Inc.</u>	RJE SD
KCAP	Helena MT	<u>capital city of Montana</u>	SD
KCCB	Corning AR	<u>Clay county broadcasters</u>	GH
KCCR	Pierre SD	<u>Capitol City Radio</u>	SD
KCER	Redding CA	<u>Charles & Elma Reed, owners</u>	GH
KCHV	Coachella CA	<u>Coachella Valley Broadcasting Co.</u>	GH

CALLS AND SLOGANS, page 2 - by Glenn Hauser

KCOH	Houston TX	<u>Call of Houston, Inc.</u>	RJE SD
KCRA	Sacramento CA	<u>Sacramento</u>	GH
KCRG	Cedar Rapids IA	<u>Cedar Rapids Gazette</u>	AR
KCSR	Chadron NE	<u>Community Service Radio Co.</u>	SD
KDDA	Dumas AR	<u>Dumas, Desha county, Arkansas</u>	SD
KDDD	Dumas TX	<u>"Ding Dong Daddy from Dumas," western ballad</u>	GM BN
KDHI	Twenty-Nine Palms CA	<u>Hi-Desert Broadcasting Corp.</u>	GH
KDLS	Perry IA	<u>Dallas county</u>	AR
KDTH	Dubuque IA	<u>Dubuque Telegraph-Herald</u>	SD
KDXE	North Little Rock AR	<u>Dixie</u>	GH
KDXI	Mansfield La	<u>Heart of Dixie Broadcasting</u>	SD
KENN	Farmington NM	<u>C. O. Kendicks, Pres.</u>	SD
KENT	Prescott AZ	<u>to go with KOOL, also in AZ (?)</u>	GH
KEOR	Atoka OK	<u>Eastern Oklahoma Radio</u>	RJE SD
KEPR	(Tri-Cities) WA	<u>Kennewick-Pasco-Richland, Washington</u>	EF
KERN	Bakersfield CA	<u>Kern county</u>	SD

XELO-800 From the "Vox Jox" column of 10/28/72 Billboard comes this comment by Claude Hall: "Charlie Van, program director of XELO-AM, P.O. Box 188, El Paso, Tex. 79910, pleads for rock records, which should tip you off, of course, that something is in the wind for the station."

KIAK-970 IS COUNTRY FAIRBANKS, Alaska -- KIAK, owned by the same firm that operates country-formatted KYAK in Anchorage, is going on the air here with a country music format. Richard Lobdell Jr. is the new station manager. The 5,000-watt station will operate 5 a.m.-midnight daily. The owning firm is Big Country Radio. Lobdell had been program director of KYAK, which is a 50,000-watt operation. -- Verbatim from 9/30/72 Billboard. They've been heard testing in CA.

KBAT-680 NOW KKYX, COUNTRY SAN ANTONIO -- Radio station KBAT, which has been featuring easy listening adult music, has switched musical format and station call letters. New call letters of the 50,000-watt station (10 kw-DA-N - ed.) are now KKYX and the station is featuring country music. . . . San Antonio now has six outlets programming country music, including two AM daytimers. KBAT is the only full-time AM station. -- from 10/7/72 Billboard.

WPBC-980 NOW WYOO, OLDIES Both Nov. 13 Broadcasting and Nov. 18 Billboard report that WPBC Minneapolis (formerly listed as Richfield, Minn.) has changed calls to WYOO and switched from MOR to golden oldies. WPBC-FM is off the air until technical improvements are made, about mid-December, when it will return as WRAH(FM), format unknown. WYOO is fulltime on 980 with 5 kw DA-1.

AT40 IN NEW ZEALAND AND JAPAN Casey Kasem's "American Top 40" show continues to spread around the world. 11/18/72 Broadcasting reports that AT40 has been added to two more Zedders: 4XO, new commercial station on 1210 khz with 2 kw, in Dunedin, and "DCX in Whakatane," which I think is the "Radio Whakatane" commercial station listed in WRTH on 1240 khz with 2 kw. 1XI, Radio i, on 1590 in Auckland with 5 kw, was listed in the AT40 list earlier this year, and I believe Casey announced that 4YZ, which is publicly owned on 720 khz with 20 kw in Invercargill, was carrying the show.

Meantime, AT40 is now aired in Japan on more than just the AFRTS stations. Radio Kanto in Yokohama, JORF on 1420 khz with 30 kw, has Reiko, top female air personality in Japan, simultaneously translating the program, and the station plans to organize a network of stations in Japan to blanket the country with the three-hour program. (This info also from Nov. 18 Billboard.)

THE IRCA FOREIGN LOG - indispensable to ANY DXer! \$2.75 to IRCA members from FJP!

FCC "HONOR ROLL": REVOKED OR DENIED RENEWAL The FCC's 37th annual report, released in June of this year, listed for the first time those radio stations given the "death penalty" by the FCC: denial of license application or renewal of license, or revocation of license or OP. This "informal list" is the first such listing of all AM's, FM's and TV's that have lost their authority to operate. The complete list - 55 denials and 34 revocations - is printed in the 6/19/72 issue of Broadcasting. I have held off on it till now (1) for space and time limitations, and (2) so that I could cross-reference frequencies as much as possible. In many cases, new stations were later authorized with the deleted facilities, sometimes with the original call letters. Anyone who knows any frequencies I don't have here is urged to send them to me.

This list starts in 1934 when the FCC began. The most obvious omission from before that year (under the old FRC) would be Dr. Brinkley's KFKB, Milford, Kansas. Frequencies listed before 1941, when available, are based on the pre-NARBA assignments.

This list is for AM (BCB) denials and revocations only and does not include FM or TV - see Broadcasting for that. And this list does not include stations who have voluntarily surrendered their licenses (such as for economic reasons).

The following stations were denied renewal of license (or, in some cases, denied grant of original license after construction permit was granted):

KGIX-1420 Las Vegas, Nev.	denied 7/31/34	deleted 5/14/35	
KPJM-1500 Prescott, Ariz.	denied 10/15/35	deleted 12/16/35	new license 1940; now KYCA-1490
KGBZ-930 York, Neb.	denied 5/21/36	deleted 7/28/36	
KWEA-1210 Shreveport, La.	denied 7/2/36	deleted 8/1/36	
KWTN-1210 Watertown, S.D.	denied 5/25/38	deleted 11/6/39	
KGDY- Huron, S.D.	denied 5/25/38	deleted 6/24/38	
WHEF- Kosciusko, Miss.	denied 10/25/38	deleted 11/14/38	
KGCA-1270 Decorah, Iowa	denied 11/4/40	deleted 11/24/40	shared time w/educ. KWLC, now on 1240
KIDW-1450 Lamar, Colo.	denied 9/22/48	deleted same day	
WOKO-1460 Albany, N.Y.	denied 3/27/45	deleted 11/9/45	new license (when?)
WORL-950 Boston, Mass.	denied 4/23/47	deleted 5/31/47	new license 1950; now WRYT
WJBW-1230 New Orleans, La.	denied 4/22/48	deleted 8/14/49	new license 1951; now WBOK
WIBK- Knoxville, Tenn.	denied 8/10/49	deleted 11/17/52	
KWRZ- Flagstaff, Ariz.	denied 8/18/49	deleted 6/22/50	
KXXL- Reno, Nev.	denied 12/27/49	deleted 2/28/50	
KSFE-1340 Needles, Calif.	denied 8/4/50	deleted same day	new license 1952
KEENE(sic) Belen, N.M.	denied 1/10/51	deleted 1/31/51	
KLIQ-1290 Portland, Ore.	denied 4/24/57	deleted 5/27/57	new license 1959
WREA- East Palatka, Fla.	denied 7/19/61	deleted 1/12/62	
KCKY-1150 Coolidge, Ariz.	denied 2/23/62	deleted 12/10/62	new license 1964
KCLF- Clifton, Ariz.	" " "	" " "	
KGLU- Safford, Ariz.	" " "	" " "	
KVNC- Winslow, Ariz.	" " "	" " "	
KZOW- Globe, Ariz.	" " "	" " "	
KRLA-1110 Pasadena, Calif.	denied 3/15/62	deleted 8/1/64	special authorization
WDKD-1310 Kingstree, S.C.	denied 7/25/62	deleted 2/1/65	new license 1965
WSPN- Saratoga Springs, N.Y.	denied 8/9/63	deleted 3/3/64	
WIXI-1480 Irondale, Ala.	denied 9/11/63	deleted 10/30/64	new license 1964; now WLPH
WMOZ-960 Mobile, Ala.	denied 1/29/64	deleted 8/3/66	
WWIZ-1380 Lorain, Ohio	denied 3/31/64	deleted 7/14/67	new license 1969; now WLRO
WGMA-1320 Hollywood, Fla.	denied 4/17/64	later allowed to sell	

WHZN-1300 Hazleton, Pa.	denied 3/18/65	deleted 4/6/65	
WKSJ-930 Milford, Del.	denied 4/29/66	deleted 6/20/66	new license 1967; now WTHD
KMRE-1580 Anderson, Calif.	denied 6/2/65	deleted 9/15/65	
KABE-1540 Westwego, La.	denied 10/6/65	deleted 6/6/66	
WNJR-1430 Newark, N.J.	denied 11/26/68	deleted 7/20/71	still on air
WKOV-1330 Wellston, Ohio	denied 1/24/68	deleted 9/11/70	new license 1970
KICM-1250 Golden, Colo.	denied 10/2/68	license surrendered 4/8/69	new license 1969
WCGA-900 Calhoun, Ga.	denied 10/29/69	still in litigation	
KTRG-990 Honolulu, Hawaii	denied 3/18/70	license surrendered 2/18/71	
KFLY-1240 Corvallis, Ore.	denied 5/20/70	deleted 3/3/71	new license 1971
KPTN-1400 Central Point, Ore.	" " "	" " "	
WXUR-690 Media, Pa.	denied 7/1/70	still in litigation	
WHMC-1150 Gaithersburg, Md.	denied 3/24/71	still in litigation	
WCFV-1230 Clifton Forge, Va.	denied 5/27/71	deleted 7/20/71	

The following stations' licenses or construction permits were revoked:

KUMA-1420 Yuma, Ariz.	revoked 2/20/39	deleted 2/1/40	
WSAL- Salisbury, Md.	revoked 10/24/39	deleted 3/31/40	
WWPN- Middlesboro, Ky.	revoked 10/16/47	deleted 2/27/48	
KGAR- Garden City, Kan.	revoked 2/27/48	deleted 5/19/49	
WPBP- Mayaguez, P.R.	revoked 12/22/48	deleted 5/2/49	
KCRO- Englewood, Colo.	revoked 10/14/49	deleted 8/9/50	
KWIK- Burbank, Calif.	revoked 12/14/49	deleted 5/15/51	
KPAB- Laredo, Tex.	revoked 1/26/50	deleted 2/14/51	
WXLT- Ely, Minn.	revoked 5/23/50	deleted 3/28/51	
KFMA- Davenport, Iowa	revoked 6/21/50	deleted 4/2/51	
KALA- Sitka, Alaska	revoked 5/21/52	deleted 8/6/52	
KOTO- Albuquerque, N.M.	revoked 6/22/55	deleted 11/9/55	
WGAV- Amsterdam, N.Y.	revoked 9/25/57	deleted 4/28/59	
KHCD- Clifton, Ariz.	revoked 7/23/58	deleted 1/27/59	
KBOM-1270 Bismark-Mandan, N.D.	revoked 11/30/60	deleted 3/3/63	new license 1963
KLFT- Golden Meadow, La.	revoked 1/19/61	deleted 6/25/62	
WIOS-1480 Tawas City-E. Tawas, Mich.	revoked 3/20/61	deleted 1/13/62	new license 1965
WGRC- Green Cove Springs, Fla.	revoked 2/20/62	deleted 6/26/62	
KWK-1380 St. Louis, Mo.	revoked 5/27/63	deleted 3/1/66	special authorization
WBMT- Black Mountain, N.C.	revoked 6/26/63	deleted 9/1/63	
WSRA-1490 Milton, Fla.	revoked 8/1/67	deleted 8/17/67	new license 1967
WEKY-1340 Richmond, Ky.	revoked 5/3/68	later allowed to sell	
WHHL- Holly Hill, S.C.	revoked 6/22/66	deleted 7/12/67	
WPPA-790 Pensacola, Fla.	revoked 5/11/66	later allowed to sell	

Besides the list of stations and dates from the 6/19/72 issue of Broadcasting, info for this feature came from Jim Critchett's 1934 list of stns in 3/4/67 DXM; RFS's article reprinted in 6/17/72 DXM; and my 1965, 1967 and 1971 BYB's.

ANYONE who spots any glaring errors in the info above, or who can help me fill in the holes about frequencies (if you have a BYB from before 1965, this could help) and what the facilities are now, if they still exist, or who can tell me which stations now have new licenses and which still operate on temporary authority (like KRLA) - anyone is URGED to send the info to me, Bill Hardy, 303 W. 10th St., Aberdeen, WA, 98520. I'll run this article again when we fill up the holes!

I'm still getting good support in the form of newspaper clippings. What I need more of is ORIGINAL ARTICLES, like Father Jack's "Information, Please!" and Paul Petersky's "DX While You Sleep." If you can write such an article, I'd appreciate it! Thanks!

(Committee to Re-Evaluate Offset Printing)
A Preliminary Report

As most of you are well aware, IRCA is one of the few major DX clubs which still prints its bulletin by mimeograph. NASWA, NRC, SPEEDX, ASWLC, and perhaps other clubs as well, have switched to offset printing. Two years ago, a committee, under the chairpersonship of Saralee Northam, investigated the possibility of IRCA also turning to offset printing. At that time, the committee found that such a change could be accomplished only by raising dues a minimum of \$5 a year. The idea was dropped.

This past summer at Sandicon, I again raised the question. I had two ideas in mind. First, the other clubs now using offset could give us valuable information on ways of producing the bulletin as economically as possible; and secondly, to stay competitive in the field, we have to produce a comparable bulletin.

I did not see any necessity for rushing into a study of the problem, since IRCA just recently purchased a new \$800 mimeograph machine. Since that time, a number of members have expressed an interest in developing ideas on offset printing. Hopefully we can arrive at some conclusions which we be agreeable to all members. However, lest this project be viewed simply as the work of a few disgruntled members, we are now offering all of you the opportunity to give us your opinions as initial input into our study. Once the committee has had a chance to find out what you feel, and once we have been able to get some solid information on current costs, possible format changes, things which could be incorporated into the bulletin, things which could be omitted, etc., then we will submit our findings to you for your opinions. If we find that the majority favors our conclusions, then we will submit appropriate proposals to the BoD.
Father Jack Pejza, Chairman

OFFSET PRINTING QUESTIONNAIRE

NAME _____ Address _____

PLEASE CHECK THE APPROPRIATE BOX (OR BOXES)

Form with columns: Yes, No, Makes no difference. Questions include: 1. I would like to see IRCA go to offset printing instead of mimeograph. 2. I would be willing to pay extra if necessary as membership dues to IRCA, if offset printing was adopted. 3. I like the magazine format that other radio clubs use for their bulletins.

Please mail before December 16 to Father Jack Pejza, 3266 Nutmeg St., San Diego, Calif. 92104.

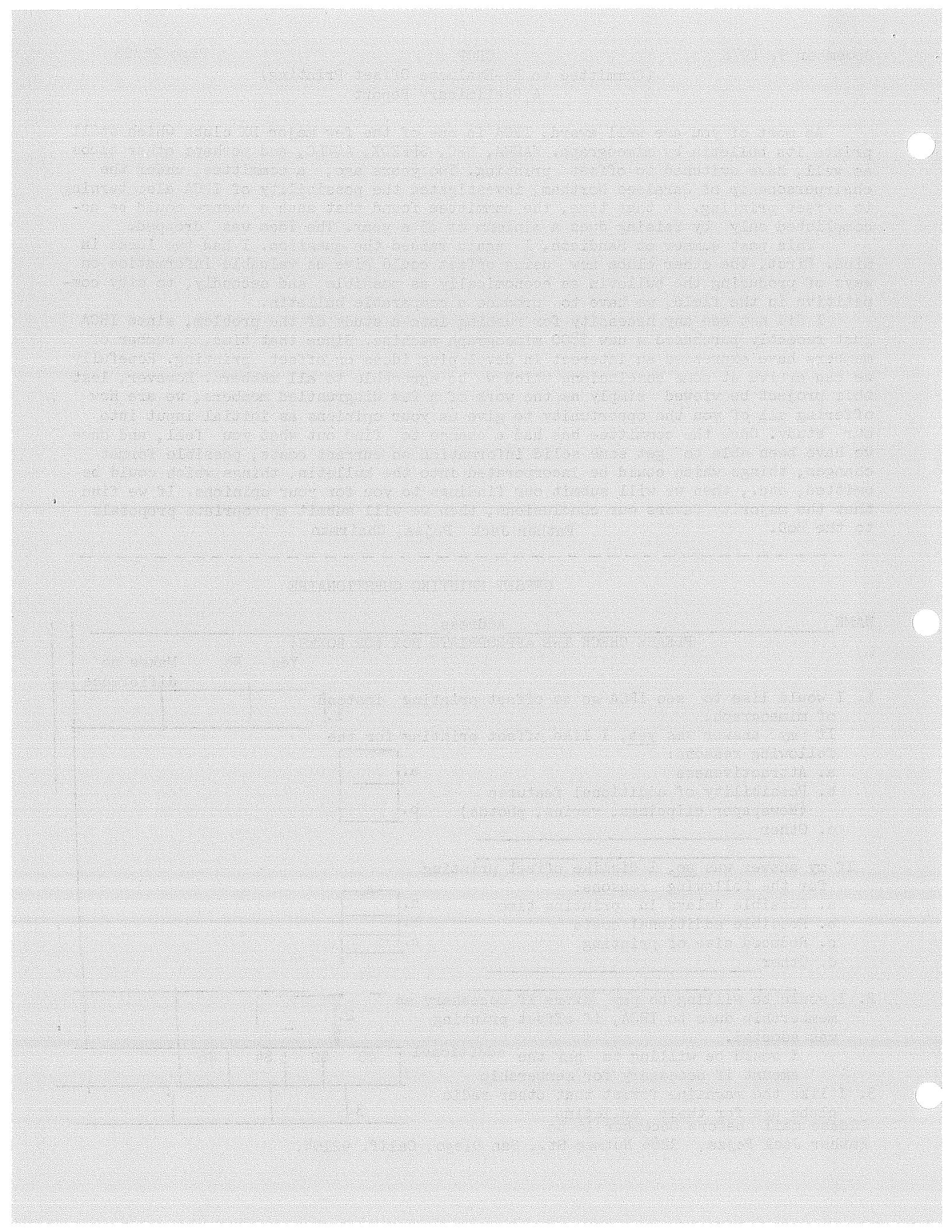

receiver, SSBA-1 Single Sideband Adaptor (90 db gain IF strip + Collins mechanical filter + AF amp and loudspeaker + carrier "S" meter for SAH observation to 10 Hz), EICO 330 signal generator, and Heath IB-1101 frequency counter. Using only a window sill for an antenna, but sufficient to override receiver "front-end" noise. DX conditions are variable from cruddy to outstanding. Limiting factor is power-line noise which drops off after about 2200 LT. Contrary to published natural noise figures, natural noise (lightning static, etc.) is hardly a problem. When noticeable, it comes in quick, short bursts, rather than the continuous barrage I suffered in Indiana. And aside from local storm activity, the background natural noise level seems to be similar to that in Indiana in the winter! Local DZGH-1480 is off due to martial law (see article next week). DZFA-1000 is now DWFA, and a new one is on: DZMS-1250. And I am only about 500 feet from the DZMS tower! (Wife chose the location, not I). However, locals are off at 2300 LT (1500 GMT). Anyone wishing to write, use this address until further notice: c/o Simeon Bonzon, 548-C Sierra Madre, Highway Hills, Mandaluyong, Rizal, Philippines. 73.

(Good to hear from both Thomas and Alan. Hope to hear frequently from both of you.Ed)

Listeners' Loggings-- Latin America

- 535 ... Windward Islands, Grenada, R. Grenada logged at 0215 s/off 11/22. Have been trying to get a log on this one ever since they changed identities at the beginning of 1972. (CMS,E)
- 590 CMW Cuba, Havana 10/23 0720-0731, "La Voz de Cuba" ID strong with WOW. (JO,C)
- 650 ??? UnID. As the SSB from Hawaii faded away, 1000 11/20, what sounded like a NA started up, band music style, but failed to hear any ID; suspect Venezuela often heard here. At 1004, two LAs were apparent here, one in music, and the other solid talk. This continued until the arrival of WSM, with a TT, lowered the boom on both of them at 1008. (GM,C)
- 670 XETOR Mexico, Torreon, coah. "RCN" jingles between records nightly around 0025. (BN,C)
- 715 HRTV Honduras, Tegucigalpa, surprised myself all to pieces by discovering I can null my 710 local, and hear this one, and it comes easily. During 0200-0400 period several times in recent nights. Last heard during my Celeveland DXing 8 years ago. On the peaks, it was 100% clear of KBTR. (GM,C)
- 725 ??? UnID weak in SS, male 0920 11/20. (RS,W) (TILX? Ed)
- 737 CM.. Cuban pest much stronger than WSB, MM 1035 11/27. (GM,C) (This was listed as CMJL, from 740. However, Ron Schatz listed it as being in Pinar del Rio. Clairification, Ron? ed)
- 748 CM.. Cuba, Tues. night here, a R. Liberacion heard, putting a sharp het on WSB-YNX near 0200 11/15. Was IDed by LBG who discovered it as early as 0000, two hours before. Oddly enough, the 737 Cuban seemed to be missing that night. And the next night, this 748 Cuban was gone. Would nice to be liberated from the wandering Liberacions as well as the perégrinating La Voz de Cubas. (GM,C)
- 770 HJKH Colombia, Bogota, R. Tequendama, my strongest HJ MM 11/27. Had to null it to make out WABC at 1039. HJKH in EE platter of song from Fiddler on the Roof at the time. (GM,C)
- 800 ??? Potential bonanza never noted before. XELO is gone before 0700 MM 11/27 while PJB off until 0742. With CKLW and XEMMM nulled, very weak LAs were there during this time, but nothing IDable. No Canadian or Tijuana problems at this location. (GM,C) (I could be wrong on this, but it seems to me that XEMMM hasn't been on this late recently. I'll check again. Ed)
- 810 XERSV Mexico, Ciudad Obregon, Son., "R. Variedades" in clear call ID 0100 11/22. (BN,C)
- 830 CMCA Cuba, Havana slightly off frequency tearing up WCCO 11/20 0330; IDed as "R. Cordon de la Habana". (AMG,E)
- 830 ??? UnID. One, possibly two SSES noted under WCCO/KIKI 0703-0810. Mainly typical LA stuff, though seemed to play some US rock. Announcement of sorts featuring cuckoo clock 0721 11/18. Dominican Republic? (BP,W) (Possibly.Ed)

- 854 OAX4H Peru, Lima noted in passing, very dependable in KOA silence 0933 11/20. (GM,C)
- 860 XENL Mexico, Monterrey, N.L. 1208 11/22, s/on ID, good. (RS,W)
- 860 XENW Mexico, Culiacan, Son. 1225 11/22 may have s/on while I was checking another frequency. Culiacan and Ncvolato mentioned. XENL most likely the SS under them. Very good. (RS,W)
- 860 ??? UnID in what sounded like FF, male, 1200, 11/22. (RS,W) (I have heard this one too. I think it is CJBC, Toronto. Ed)
- 870 HCNV2 Ecuadpr, Guayaquil, R. Cristal ID heard 0935 MM 11/20, with WWL actually silent. At 0904 and again at 0950, noted a pair of LAs here on same bearing, due SE, so it seemed that former Cuban on this frequency was not in the picture. A second LA at this hour could be LRA often heard in the good ol' days of a regular WWL MM silence. (GM,C)
- 880 CM.. Cuba, 10/23 0820-0835 fair with US songs and jazz. (JO,C) (CMAF. Ed)
- 885 ??? UnID carrier, 1040 11/20, no audio. TP? Montserrat? (RS,W) (Close to Montserrat sunrise time. Ed)
- 965 ??? UnID, been sitting on this one lately 0200-0500 but can't snare an ID. (GM) (YNLU? Ed)
- 1010 XEHL Mexico, Guadalajara, Jal. 1015 11/26, heard immediately after CBR s/off. Good signal strength. Several spots with male announcers. Some slopover from KOMO. (ASL,W)
- 1010 OAX4U Peru, Lima. A mare's nest of LAs MM 11/27, including the Mexican "H-L", but Lima surfaces with mucho volume at 0920, although WRTH has it silent until 1300. Very big on the tape is the Radio America ID, but it comes through as "Radi America", the "c" being thrown away. At 0924, "cuatro veinte cuatro minutos", so the TC is in EST. Did not hear any mentions of Lima or Peru, and I was initially so doubtful of the Peru ID that I checked the tape repeatedly. My son, Pete, tells me that the tape has one spot addressed to muchachos and ninos promoting a TV show for children. Further research in WRTH shows an affiliation between this station and Ch. 4 in Lima. This by far the strongest Peruvian I ever heard. At least 2 other LAs trying to blast through, and all of them were very strong from about 0905 to after 1000. (GM,C)
- 1025 ??? UnID carrier, 1120 11/20, no audio. (RS,W)
+Have IDed a couple of LAs here in the past, and have been trying to do it again in recent nights. Noted that one of these little "weakies" offers three soprano pips on the hour, heard at 0400 and 0500 11/21. (GM,C)
- 1030 XELJ Mexico, Lagos, Jal. plugging its affiliation with Radio America de Provincia, 11/22 0043 on harmonic of 2060 kHz. (GH,C)
- 1030 ??? Have 1200 feet of tape turned over to one project, continuous taping of XEQR between 0800 and 0900 many mornings when LA signals seem to be good. WBZ can be nulled into the ground almost any morning. What I hope to learn is what LA here often interferes heavily with XEQR in the first 20 minutes of this hour, but isn't noticeable in the last 20 minutes. The unknown especially good on 11/25, when it had its last gasp about 0840. (GM,C)
- 1035 4VEF Haiti, Cap Haitien, fairly regular in evening s/off 0200 11/9 S8 asking for reports of MW transmitters. (BN,C)
- 1065 ??? UnID, positively the weakest signal I ever noted is here at night until a s/off about 0502. Even caught it with a het on it 0430-0450 11/25. When KNX is nulled, this becomes a very quiet spot, with strong signals absent from adjoining frequencies. (GM,C)
- 1115 YNP Nicaragua, Leon, R. Circuito (pronounced Ser-kwee-to) taped with good clarity Sun. night, 0404 11/20. Always one LA at this spot, and sometimes a pair. (GM,C)
- 1142 CM.. Cuba jammer continues to be heard here nightly, always a couple kHz above R. Cuba's (WQBA) frequency. This another of the simple "hum" type like 1180 and the thing on 1106. Incidentally, there is really no other way to describe a jammer of this type (i.e, politely in a query/reception report) except as a "counter broadcast" transmitting "very low pitched audio" (and

- 1142 CM.. of course a hum has no language or program content, hi). What I don't understand about this is why it doesn't operate right dead on WQBA's rock bound frequency for maximum effect. (CMS,E) (Maybe the 2 kHz het causes more annoyance than a hum on the frequency itself would. Ed)
- 1157 CM.. Cuba, another one on a drift! Definite mention of Radio Havana at 0452 11/20; ID similar to "Radio ...cia"; doesn't sound like Artemisa and definitely not Banes. (AMG,E)
- 1158.5 ??? UnID SS, heard 2312 11/21-0300 11/22 with not one ID heard. Program at 0300 was "El programa de la juventud" and features songs from SA. From 2312-2318 uninterrupted easy listening music. Perhaps same station heard 11/20 on 1157? Definitely not YSCF which was going strong on 1155. (AMG,E)
- 1170 HJ.. Colombia, R. Ambala noted 11/21 at 2350 with LA music; 2351 TC, program "Atandecer Colombiano", s/off 11/22 0457 on 2340 kHz harmonic. (GH,C)
- 1170 TGRL? Guatemala, Quetzaltenango, marimbo, CST, 0500, R. Recuerdo(?) ID, 0529 TT on 2340 kHz-harmonic. (GH,C)
- 1180 PRE3 Brazil, Rio de Janeiro, 11/24, R. Globo on top and alone all the way from about 75 to 200 on the loop, 0710-0735. On 11/20, it was clobbering KOFI about 0650. Has become semi-regular this November to the point where I expect to hear it 0700-0800. WHAM can be nulled to extinction most nights, and R. Felicidad has rarely interfered with Rio. In previous years, a rare catch. Its tropical music is lively LA, but it lacks the Spanish and "tropical" flavor. Globo gives me the impression it's a bigtime and quality operation. You may hear "R. Globo" at times, but more often, it seems to be "O Globo", and the vowels are definitely long Os, not like the OO in moon. (GM,C)
- 1180 YVMB Venezuela, Maracaibo, got a clear "Maracaibo" on the tape MM 11/27 1015, "R. Something", but it didn't seem to be "R. Petrolera" as the book says. Another SS there, both quite strong. (GM,C)
- 1191??? UnID SS hetting WOWO, but never strong enough to make it through their rock; CMJP? Heard mentioning "Nacional" several times 0005 11/21. (AMG,E)
- 1200 HJNF Colombia, Cali, IDs as both R. Sultana del Valle and R. Mil Doscientos. Harmonic is being heard nightly on 2400 kHz. S/off was 0500 11/20, but was on past that 11/22. (CMS,E)
- +On late on 2400 kHz 11/24, beautiful music, ID 0533. (GH,C)
- 1212 HJBE Colombia, Cucuta, 11/16 0030-0100, got this one on tape; in and out of the noise, MoR SS music. R. Internacional ID with emtnions of Todelar. Two EE records mixed in. Some TCs and spots. (JT,C)
- 1224 ??? UnID, very weak, 1 kHz het with TIBB on 1225. Music just every minute or so. SS. Nothing listed in NRC LA Log 11/16 0115-0130. (JT,C)
- 1225 TIBB Costa Rica, San Jose good with mucho fading and horrible domestic slop 0220-0230 11/18. Format mostly soft romantic ballads with frequent mentions of "BB". ID by YL as "Radio BB" at 0227. (BP,W) (Located in Cartago. Ed)
- + "BB" ID 0433, then music 11/22. (BN,C)
- 1275 ??? UnID 11/18 2335-2345, very low level. SS vocals; never even peaked up in level. (JT,C) (TIRE? Ed)
- 1340 XEAA Mexico, Mexicali, B.C. 11/13 0709-0722 fair/good over/under CFYK, NWT. Weird conditions. Nothing else on channel. 1500 miles SEW and 600 miles N. (JO,C)
- 1345 XEJK Mexico, Cd. Delicias, Chih. still on this frequency, 11/9, but not heard since. (BN,C)
- 1350 XEZD Mexico, Ciudad Camargo, Tams. still audible this year on harmonic of 5400 kHz; SS ads at 1845 11/21. Heard daytimes. (GH,C)
- 1430 XEOX Mexico, Cd. Obregon, Son. in and out all evening with KOSI 11/23. (BN,C)
- 1435 ??? Saba/Aruba, one of these heard here very- weakly and suffering from WNJR QRM 2355 11/21 in EE. First time I've been able to pull audic in on this frequency, which might indicate this might be Saba. Does PJA5 have a EE sked? (AMG,E) (Not per WRTH. Gordon Nelson and Ray Moore of NRC report hearing Saba here in EE at 2330 on. Ed)
- +UnID carrier only, no audio 11/16 0155, lost at 0207; looped to LA. (JT,C)

- 1440 XEVS Mexico, Villa Constitucion, B.C.S. My last report stated "definite PST TC" This is in error. Was MST. Unfamiliar TC format "... minutos despues de las ..." Saved by the tape! (AWP,W)
- 1560 XEJPV Mexico, Cd. Juarez, Chih. nightly over everything. Call ID 0100 11/23. (BN)
- 1570 XEVIP? Mexico, McR SS music, SS spots; 11/18 0030-0100, in and out of KWCO OK. Unable to get a good ID. (JT,C) (XEVIP on 1560. Ed)
- 1580 XEDM Mexico, Hermosillo, Son. 11/17 0315-0335, fast SS, suspect a sporting event Much QRM. Poor level. Some spots but unable to tell what product. Much QRM. Two "Pacífico" came in OK though. (JT,C)
+S/off 0700 11/26, definite ID as XEDM, Hermosillo. Signal strength good. Interference from KDAY but did not overpower. S meter did not fluctuate when XEDM cut off its transmitter. Male announcer. (ASL,W)
- 1600 HIFA Dominican Republic, Santo Domingo, La Voz de las Fuerzas Armadas presumed slightly low in frequency on harmonic of 3200 kHz 11/22 0030. (GH,C)

Trans-Pacific

- 635 ... North Korea, Chongjin good with choral music 1124 11/20. (BP,W)
- 650 KORL Hawaii, Honolulu s/off with SSB taped 0958 11/20, said would return to air at 0530 HST (1530 GMT. Ed), weak and sounded muffled as if a stronger OC was afflicting it, and it was (see LA section). No sign of the alleged Alaska purported to be here. (GM,C)
- 655 ... North Korea, Pyongyang has been here with talks most mornings after 0830. (PM,W)
- 660 ??? UnID, with LA signals nulled out of it, I taped a solitary squaky pip at 0930 MM 11/20 on very weak station offering what seemed to be steady, low-key music too far down in the hash to acquire definition. Maybe New Zealand, but seems to me, the 5 kw 2YA of forty years ago was ten times a stronger station than this 60 kw 2YC of today. (GM,C)
- 670 ??? UnID station here with polynesian type programming at 1001 11/24. Didn't catch any type of ID, bur format was island type music, like ZCO or Fiji possibly. Could not tell language. Loop bearing was SW. Signal very weak. New Caledonia? Heard ZCO and VSZ1 same morning. (PM,W)
- 690 KKUA Hawaii, Honolulu with rock format, coming over XETRA at 1009 on 11/24. XETRA was strong, but KKUA managed to overpower it. If XETRA hadn't been there, KKUA would have been like a local! (PM,W)
- 690 JOAB Japan, Tokyo poor in JJ under XETRA 1127 11/20. (BP,W)
- 725 ... North Korea, Kim Chaek fair with man in KK through CKLG slop 1123 11/20. (BP,W)
+With talks, not //655, at 0935 11/26. Good signal. (PM,W)
- 725 ??? UnID UFO under North Korean at 0938 on 11/26. Thailand? There briefly then gone. (PM,W) (SRS s/on at 0930. Ed)
- 735 ... North Korea, Pyongyang fair, though slightly poorer reception than 725, at 1121 11/20. (BP,W)
- 745 ??? UFO noted here 1225 11/19 and again 0315 11/20. Definitely in KK and mostly talking. I suspect a new North Korean, thought it was not //655, 785, or 877. A new South Korean also is possible, although South Koreans are normally on even channels. Paul Petersky suggests the possibility of a Russian or CC foreign service broadcast. Haven't gotten enough ambition to check for an IS across the top of the hour but plan to very quickly. One of the stronger TP signals noted here at any rate. (BP,W) (Reported by Ryden of NRC to be HLKG, ex-750. Should 0315 above really be 1115 GMT? Ed)
- 750 JOIB Japan, Sapporo 10/23 1015-1035, some JJ audio, and SS mush. (JO,C)
- 760 ... China? 10/23 1025-1045 (sleep time). Some audio. (JO,C)
- 770 JOUB Japan, Akita 10/23 //750, 1015-1035 poor. (JO,C)
- 785 ... North Korea, Pyongyang good with man in KK //877 1232 11/19. (BP,W)
- 800 ??? UFO here over Canadians, etc. at 0956 11/23; language not KK, JJ, or CC. Also QRM from tester, with tone. (PM,W)
- 830+ ??? UnID, 3 carriers noted between 830 and 840, not counting the stations on 830 and 840. Excellent AM for carriers, lousy for audio. (RS,W)(11/20)
- 837 ??? UnID het here at 1006 11/27, slop from KIKI. (PM,W)

- 844 VSZ1 Gilbert and Ellice Islands, Tarawa , not IDed but heard 11/20 between 0700-0800 with records and woman announcer. (BN,C)
+No complete fade, S3-S9 10/23 0840-0927. Into songs and quickly died 0927. Only EE song heard was "Islands of Peace", one I have on a Tonga tape. Language sounds like JJ. 11/13 0850-0901 poor/fair. Some fading. Man announcer. Mostly EE songs like Tom Jones and Simon and Garfunkel. (JO,C)
- 870 KAIM Hawaii, Honolulu in the welcome silence from New Orleans, and with Ecuador nulled, caught a very clear EE religious program for a few minutes, 0938 11/20. Believe KAIM always in gospel stuff at that hour. Was stronger than KORL. (GM,C)
- 877 ... North Korea, Hamhung here with weak audio in either JJ or KK, signal weak at 1009 on 11/27. (PM,W)
- 890 +++ China/Australia/Japan, South Korea/Alaska, camped on this frequency trying to get a clear ID from AFRS Adak, 1245-1400 11/20; male in EE with music but no ID. Logged everything else--female in CC; male with Aussie accent with MoR music mixing with WLS, no 5AN pips at 1300 on the usual fade. Male in JJ, NHK pips at 1400. Male and female in KK, could pass for the pair on the KBS SW outlet on 15430. (RS,W)
- 935 ??? UnID TP. ITU Log lists 50 kw at Kemerovo, USSE (55°N, 86°E). Near Novosibirsk, but that's alfully far inland. (AWP,W)
- 967 HLSA South Korea, Seoul, 1150 11/20, make in KK, in big, very good. (RS,W)
+South Korean het here at 1016 11/24, no audio noted however. (PM,W)
- 973 ??? UnID carrier here on 975 at 1145 11/20, no audio. RSFSR or North Korea?(RS)
+USSR het here at 1017 11/24, somewhat weaker than the one on 967. (PM,W)
- 1005 ??? UnID carrier 1140 11/20. North Korea? (RS,W)
- 1010 JONR Japan, Osaka with music in JJ, cver domestics at 1023 11/24. Fair. (PM,W)
- 1030 VQO Solomon Islands, Honiara 11/13 0905-0915 fadeout. Man talked the entire time. Some XEQR. Sounds more JJ than Tarawa, but has a Polynesian accent. (JO,C)
- 1040 ... China, very potent with orchestral music 1223 11/19. (BP,W)
+Very weak (strange) at 1016 on 11/26. Not audible on 11/27 at same time. (PM,W)
- 1040 KHVH Hawaii, Honolulu 11/13 0915 news and talk over/under WHO. Checked here when VQO faded. (JO,C)
- 1050 JOAR Japan, Nagoya with talks and music over Mexican at 0953 11/24. Haven't heard this one for years. One of the strongest on the dial. (PM,W)
- 1130 KLEI Hawaii, Kailua outstanding signal 11/20, ID in clear over CKWX 0900.(BN,C)
- 1205 ??? UnID carrier, very little audio, looping NW 1140 11/20. Naturally, no TPs listed on this frequency. Could be a CA although loop bearing suggests a TP more than it does a CA. (BP,W)
- 1210 ... China poor with female yakker 1218 11/19 badly harassed by KAYO-1150 spur. 5 of the six pips noted at 1300, the sixth was presumed buried under KGYN s/on. Pips were 0.5 seconds long with 1.5 second pause between pips. (BP,W)
- 1210 JOOR Japan, Osaka weak this time with talks in JJ at 1035 11/24. (PM,W)
- 1350 KIVM Hawaii, Lihue 11/13 0815-0835 poor/fair with rock and ad for Yamaha over/under WSLR. (JO,C)
- 1380 KPOI Hawaii, Honolulu 11/20 0935-1000 with album rock and promos for "Sunshine '73" rock festival. KRKO off and on with OC and TT. Pretty good signals considering KORL was only other Hawaiian station noted. (DGC,W)
- 1430 JOVF Japan, Wakayama? UnID JJ here briefly at 0825 11/27 over SS. By 0828, faded under Latins. (PM,W)
- 1529 ... U.S.S.R. (Vladivostok, Ed) 11/13 0935-1003 S9 het with patches of audio. 1003 dropped to S2. Perhaps a pattern change? (JO,C)
- 1530 2VM? Australia, Moree? 11/13 0935-1015 weak/fair under KFBK OC. EE accent and mostly rock like Lulu and Peter, Paul and Mary. Only 500 watts, but... Who are the DU rockers here? (JO,C)
- 1550 4QD Australia/U.S.S.R., Emerald/Khabarovsk. 11/13 0939-1000. A play on 4QD ending at 0957, and a play or opera on Radio Moscow. No chimes heard. Two sets of pips heard followed by CBE's "Oh Canada" s/on. Neither heard since January 1969 when I also heard two pips. (JO,C)

- 1560 2RE? AustraliaTaree? 11/13 0945-1000. Poor/weak EE accent, rock music. Being greedy, I jumped back and forth on 4 frequencies. Is 2RE a rocker? (JO,C)
- 1575 ??? UnID carrier 1110 11/20, very poor audio. China? (RS,W)
- 1580 ... Thailand, When I was overseas there was an article in "Stars and Stripes" that gave Ayutthaya as location; just north of Bangkok. Ban Phachi nearby? (AWP,W)
- +You must not have checked the Feb. 1967 National Geographic map of Vietnam, Cambodia, Laos, and Thailand. Ban Phachi appears there (as Phachi) 23 km WSW of Saraburi. I have been there myself; see article in "How to Listen To the World". (GH,C) (I would have been as likely to look for Los Angeles in an atlas under Angeles. Ed)
- +UnID male in EE at 1130 11/20, looking for VOA. KDAY's on the hour testing and coming on with the carrier as soon as the signal starts to come up, 4 or 5 times, makes you want to pour some water on their final. (RS,W)

Verifications

- 560 GBS Guyana, Georgetown, same info as GWJ. Address: 68 Hadfield St., Georgetown. (AMG,E)
- 700 HCJB Ecuador, Quito, v/q and letter from Roger Stubbe, Staff Engineer. Currently operating with 50 kw into a non-directional 0.22 wave vertical; they have plans to add a second tower with a pattern to favor N-S directions to increase coverage in the Andean Valley: "This should help possible reception in the USA as well". He adds that they are considering another DX test if there is enough interest. (AMG,E)
- 1375 ORTF St. Pierre et Miquelon, v/fl from Le Chef des Services de l'O.R.T.F. (AMG,E)
- 1580 XEDM Mexico, Hermosillo, returned the PC of Seattle I'd enclosed with my report with "QSL, Muchas Gracias por su reporte. XEDM, R. Pacifico, S.A." written on the back. Took 2½ months. No v/s. (BP,W)

Reporters

- AMG Angel Garcia, Flushing, N.Y. (9)
- ASL Albert Lobel, San Diego, Calif. (2) DX 150A, 3' tuned loop
- AWP Art Peterson, San Pablo, Calif. (3)
- BN Bill Nittler, McCook, Neb. (9)
- BP Bruce Portzer, Seattle, Wash. (13) Hallicrafter SX-96 and 4' DCL
- CMS C.M. Stanbury II, Crystal Beach, Ont. HQ 200, 90' longwire, N-S (3)
- DGC Dave Christensen, Seattle, Wash. (1) SX130, SML
- GH Glenn Hauser, Von Ormy, Tex., (7) HQ-160, longwires,
- GM Gene Martin, Denver, Colo. HQ-180, 47½" x 22½" loop (19)
- JO John Oldfield, Edmonton, Alta (15) Trio/Kenwood 9R-59D, no loop
- JT John Tull, Kansas City, Mo. (6)
- PM Patrick Martin, Warrenton, Ore. (16) 12 tube E.H. Scott comm. rcvr, 400' LW
- RS Ralph Sanserino, Huntington Beach, Calif. (13) Bendix MN26K, fet loop

Trans-Atlantic (overlooked earlier)

- 1025 ??? My suspicions about my FF TA here have been confirmed; Austria returned my tape and said it was not they and that the language was FF. I will be visiting a friend tomorrow who should be able to ID it for me. (AMG,E)
- 1375 ORTF St. Pierre et Miquelon, very nice signal 11/21 at 2330 in FF; for NYC area DXers this time provides a good opportunity to hear this station as WBNX-1380 is off the air thanks to its shared-time arrangement with WAWZ in NJ which is never very strong here. (AMG,E)
- 1425 AFRS Greenland, Thule AFB, 10/23 0612-0632 fair with rock and jazz tapes. 11/9 0645 fair with rock tapes. 11/10 0700 news via CBS, good; into rock. 11/13 0723-0735 over/under CKFH, fair. Rechecked at 0920, when it was fair. (JO,C)

These are all the reports received up to Wednesday, Nov. 29. This is going to be a busy weekend for me, with a science teachers' convention tomorrow and Friday here in town, and then a quick trip up to Los Angeles Friday night for another meeting; I figured this would be the best time to type up most of the stuff this week.

Geomagnetic Indices Nov. 15-21 15 23 11 7 11 23 11
 Some degradation of radio conditions was observed on 11/6 and 11/20 due to unsettled geomagnetic activity. Geomagnetic activity is expected to increase 11/26-28, but not to the extent experienced 27 days ago.

Comments on the IRCA Foreign Log

"You have done an excellent job in preparing the Log". (Jay Murley)

"If your column keeps rolling, you'll need twice as big a book to publish a 1973 IRCA foreign log! Seriously, the log is a real professional job and a unique idea." (Bill Nittler)

"No doubt about it, the IRCA foreign log has got to become an annual project. Congrats on an excellent piece of reference material". (Bruce Portzer)

You can get your copy of the IRCA Foreign Log by sending your check or money order (no cash please) made out to IRCA, to Father Jack Pejza, 3266 Nutmeg St., San Diego, Calif. 92104. Beat the Christmas rush; or thinking ahead, save some of that Christmas cash to get yourself a copy.

FJP Good to see so many again at the annual Thanksgiving bash here in So Cal. As usual, Ed Krejny made the long trek from Ohio to become a charter member of a new organization known as HIPS. Other out-of-towners were the Northams, Dave Prather, DEE, Steve Simonson, Jay Murley, Don Kenney, and George McKay. (Did I forget anyone?) Much thanks to the Seavers for enduring all the noise.

Reports Received Thursday:

730 ??? UnID station in null of CKLG with SS talk and music. This MM was dominated by LAs (excluding Mexico). As far as I know, XEX was off; any ideas? 0918 11/27. (MM,W) (Most likely HJCU, R. Melodia. See IRCA Foreign Log, pg. 21)

860 HILR Dominican Republic, Santo Domingo in poor/good with s/on in SS mentioning frequency, address, location, and slogan as Radio Clarin; then into SS religious program. They were over KONO/KABL tx(?? Ed) image, 0928-0936 and 0951 when they gave rooster crow; then what I believe was a TC for 5:20, which is 3½ hours different from PST. Check with travel agency says there is 4 hours difference. All this was taped. Date was 11/27. New country. (MM,W) (D.R. is on GMT - 4 1/2 hours. See note under HIAT, pg. 13 of IRCA Foreign Log. Ed)

+In strong 11/27 1000-1030 with clear ID at 1030, announcer giving two clear IDs of Radio Clarin. Was in strong until 1100 when other stations s/on. (GVJ,W)

1010 OAX4U Peru, Lima in good on top of frequency with SS talk and ID as R. America. Good solid signal, 1009 11/27. (MM,W)

One lone TP:

720 KUAI Hawaii, Eleele (Kauai) usually heard here under WGN nightly, but 11/23 in very strong 0530-0630 with only minimal WGN QRM; taped 0558-0604 with Mor, specific ID (phonetically: "from KUAI, EllyellyKawaiee" spoken, then "720, KUAI,"sung), then news. (DMA,w)

Reporters

DMA Dave Martin, Morro Bay, Calif. ARB, IRCA loop

GVJ Gary Jackson, Sacramento, Calif. ARB, SML

MM Mike McCullough, San Jose, Calif. ARB, SML

Strange coincidence that the three reporters this day all use ARBs.

One further note on submitting reports--if you only have one or two reports, use a postcard to send them in. It costs less than an envelope, and it makes your report more current than waiting until you've got a whole page full. Re comments above on the IRCA Foreign Log becoming an annual project--it is being contemplated. Closer to hand are plans to submit a bid to host the ANARC Convention next summer. If the number of people who were here for Sandicon last summer are any indication, a SoCal ANARC convention should be a really big affair. 73 de FJP.