



DX MONITOR

PUBLISHED BY
THE INTERNATIONAL RADIO CLUB OF AMERICA

VOLUME 14

NO. 12

WHOLE NO. 429

DECEMBER 11, 1976

DX CALENDAR DX CALENDAR

DX CALENDAR

ELT

NRC Mon.	12-20-76	0000-0200	WDCR-1340	Hanover, NH	1/2kw
IRCA		0300-0330	WGSM-740	Huntington, NY	5kw
NRC		0330-0400	WECO-940	Wartburg, TN	1kw
NNRC Mon.	12-27-76	0230-0300	WNNO-990	Wisc. Dells, WI	1/2kw
NRC		0300-0330	KOKO-1450	Warrensburg, MO	1kw
NNRC Mon.	1-3-77	0130-0230	WTSO-1070	Madison, WI	5kw
IRCA		0330-0400	KOQT-1550	Bellingham, WA	1kw
NNRC Mon.	1-10-77	0230-0330	WGLB-1560	Port Wash., WI	1/2kw
NNRC Mon.	1-17-77	0230-0330	WEMP-1250	Milwaukee, WI	5kw
NNRC		0400-0500	WLCX-1490	LaCrosse, WI	1/2kw
NNRC Mon.	2-21-77	0200-0300	WDUZ-1400	Green Bay, WI	1/2kw
NNRC Mon.	3-7-77	0130-0230	WHBL-1330	Sheboygan, WI	1kw
NNRC Mon.	3-21-77	0200-0300	WIGM-1490	Medford, WI	1/2kw

WDCR-1340 (1kw-D, 250w-N) will have 1000 hz tone, Gordon Lightfoot music, and IDs. Reports to Jordan Roderick, Tech. Dir., Radio WDCR, P.O. Box 957, Hanover, NH 03755. Arranged by Sharon Waterman.

WGSM-740 (5kw-D), no details available, although pre-paid calls to 516-423-6740 will be OK. Reports to Mr. Alan D. Kirschner, Radio WGSM, P.O. Box 740, Huntington, NY 11746. Arranged by Dave Ball.

WECO-940 (1kw-D), no details available. Reports to Carl E. Stump, CE, Radio WECO, P.O. Box 100, Wartburg, TN 37887. Arranged by Skip Dabelstein.

WNNO-990 (500w-D), no details available. Reports to John Taylor, Gen. Mgr., Radio WNNO, P.O. Box 990, Wisconsin Dells, WI 53965. Arranged by George Davis III.

KOKO-1450 (1kw-D, 250w-N) will have C&W music, tones, and code IDs. Pre-paid calls OK to 816-747-9191. Tapes will be appreciated, and they will run 1kw. Reports to Bruce Reynolds, Radio KOKO, P.O. Box 398, Warrensburg, MO 64093. Arranged by Bruce Reynolds.

BROADCASTING

INFORMATION

(as compiled by Mike Worst)

	Day	Nite		
WHJB	620	1000 500	Greensburg, PA	to 2.5kw-D, 500w-N from 5kw-D, 500w-N
WETE	620	5000 5000	Knoxville, TN	granted WRJZ
KDEO	910	1000 1000	El Cajon, CA	requests KMSK
KMTX	950	5000 5000	Helena, MT	start operation
KNFT	950	1000	Bayard, NM	to 5kw-D
new	1140	5000	Kentwood, MI	requests WKWM
WGOW	1150	5000 1000	Chattanooga, TN	renewal rescinded
WYFE	1150	1000	Rockford, IL	granted WKRN
WBMK	1310	1000	West Point, GA	requests WZZZ
new	1330	5000	Milton, FL	CP
WOOK	1340	1000 250	Washington, DC	requests WFAN
WKRZ	1340	1000 250	Oil City, PA	" WOYL
KWEL	1600	1000	Midland, TX	to 1070 khz

From the Nov. 22 and 29, 1976, issues of Broadcasting.

The Inside Story

EDXR - - - -	138, 139	EDXF - - - -	141 - 143
CDXR - - - -	139, 140	WDXF - - - -	143
WDXR - - - -	140, 141		
DXWW - - - -	144 - 146		
NBC Station List - - - -			147, 148

NEW MEMBERS

from Phil Bytheway
James N. Heath, P.O. Box 143, Hathaway Pines, CA 95233
Joseph W. Flonka, P.O. Box 148, Chaplin, Sask., CANADA SOH OV0 (rejoin)
James Goldsworthy, 6 Campground Road, La Vale, MD 21502
Donald Schelling, 7720 Crescent Ave., Apt. 43, Buena Park, CA 90620
John Oldfield, 325 East 14th St., Vancouver, B.C., CANADA V7L 2N7 (rejoin)

Address Changes:

Gavin C. Bennett, 34 Morton St., Invercargill, NEW ZEALAND
James Critchett, 1635 Walbridge St., Red Bluff, CA 96080
Derek J. Ford, 403 South 22nd St., Philadelphia, PA 19146
John Bradley, 2606 Logan Circle, Colorado Springs, CO 80907

Renewals:

Lee J. Freshwater, Clayton Woodward, Russel C. Dolben, Ken Horne, Dick Nelson, Ken Lyon, Frank Wheeler, Curtis C. Hayes, Al Jones, Michael P. Smetko, Brett Hanavan, David E. Fox, John Shiels, Rick Heald, Brian M. Scully, Jim Wallace, George G. Duckworth. It's good to see so many renewals. Hope that means that more DX is being heard by all concerned. Haven't been able to do much lately as I'm working overtime almost every day (except Fridays when we put out the bulletin). Hope all those that have ordered Foreign Log Volume 5 have gotten theirs by now. I ought to tell you that there are still plenty left for the ridiculously low price of \$4.00 (\$4.25 to non-members). Get your order in now, before the season is over!!

Mark Connelly in a recent letter to me states: "For many of us, radio extends our knowledge of other countries cultures; medium wave is better than short wave in this regard, as programming is usually intended for a country's native populace rather than a foreign audience to which some political arguments must be sold. Medium wave DXing is a hobby that is within reach of anyone, wherever an AM radio is found, not a 'cult' or 'elite group' like short wave. Many people DX, even though they are unaware of the meaning of the term 'DX' or of the existence of organized hobby clubs dedicated to hearing far-away radio stations. Truckers listening to WSM and WWVA from Florida to Maine are DXers of a sort as are the many people calling WBZ talk shows from all over Canada and U.S.A. My message for 1977 is for all of us to reach out to this 'silent majority' of 'casual DXers' for membership growth potential. No one starts with fancy gear; membership recruiting should stress the fact that DX can be heard with equipment the average person already owns..." What else can I say. He hit the nail right on the head. Know anybody interested in radio. Why not mention BCB DXing and its advantages. It couldn't hurt.

I'm sure that you all are waiting for the results of the survey that we took a few months ago. Well, I will try to run down a few conclusions in this and future New Members columns. The big question about bulletin format was decided in favor of the present format as: 25 prefer the present (newspaper) format, 24 say that the present format is OK, but wouldn't drop out if we changed, 1 will drop out if we change, 18 prefer the magazine (booklet) format, and 14 don't care. A total of 83 persons filled out and returned the questionnaire, quite a number considering response to previous questionnaires.

The "component" receiving the most "A" votes (won't renew without it) was "DX Roundup" followed closely by "DXWW". Thirdly was "DX Forum." I'll give a complete run down in a future issue. The only feature to receive more "E" votes (Get rid of it!) than "A" votes was "Precision Frequency Measurements." There were quite a few comments that came along with the questionnaire, some of which will be given some space in a later issue. My thanks to SPC member Gary Kayser for tabulating the results.

eastern dx roundup

Editor: Mike Milack,
Box 533
Lorain, OH 44052

DEADLINES: 12/18; 12/26; 1/3; 1/10; etc.
ALL TIMES ARE ELP!

OF SPECIAL INTEREST:

- 1520 KMPL MO, SIKESTON is U7 per QSL card/verie w/ 5kw during CH. 2 Towers Day-major lobe North; 4 towers CH-major lobe North; and 6 towers Night w/figure 8 North-South. (ELK-OH)
- 1530 WCRJ FL, JACKSONVILLE report to listed QTH bounced. Correct address per call to station is: 5900 Pickettsville Road, ZIP 32205. (ELK-OH)
- 540 WGTO FL, CYPRESS GARDENS loud w/rock 1725 then s/off 1730. Gave O&O, STL name, Xmtr loc, pwr, said on 6AM. No SSB, no QRM. First time hrd/tried. (PRM-NJ)
- CBK SK, REGINA in weak but w/out any QRM 0200 11/22 w/ID as "CBC 540 in Saskatchewan", then CBC Nx. Province 7. (RAM-NY)
- 580 CKAP ON, KAPUSKASING was in with a great sig 11/22 0226-30 and later. EZL or MoR mx with infrequent IDs. First time here. (ELK-OH)
- KSAC KS, MANHATTAN a surprise log along w/ CKAP above 11/22 from 0227-29 with TT PoP test. Pretty good sig but hvy CKAP/WKTY (?) QRM. (ELK-OH)
- 620 WRJZ TN, KNOXVILLE first time hrd 11/21 since Bob Kaghan's format, staff & call change from WETE. In better than ever w/no sign of WSUN w/top 40 mx 0144 & slogan "The new 62". Charlie Fox the jock! The same from So. Cal?? (GA-NC)
- 680 WCBM MD, BALTIMORE 11/22 0227-0233. Alone w/clear signal in brief WRKO SP & no CFTR w/rrr & IDs @ 0229 & 0233. (RA-MA)
- CFDR NS, DARTMOUTH w/Canadian mx, Quebec Premier mentioned at 0033, 11/20. Clear signal dumping WRKO! (BIG-CT)
- WCAW WV, CHARLESTON 11/20 1708 in Englewood and 11/21 home 1703-1715 pattern change w/country, local spots "Sporting News", sports. QRM from WRKO & WPTF. QRM alot to little. (PRM-NJ)
- 810 WGY NY, SCHENECTADY noted to s/off for SP at 0000. Said s/on at 0500 but noted throughout the night. (ELK-OH)
- 820 WOSU OH, COLUMBUS 11/13 1755 good with classical mx, ID, Nx. (AJ-NJ)
- 850 WYDE AL, BIRMINGHAM had test w/TT 11/22 0145-0200. Strong. (ELK-OH)
- WKIX NC, RALEIGH 11/21 good 1753 w/rock o/ WHDH. S/off hrd at sunset. (PRM-NJ)
- 860 WAMO PA, PITTSBURGH 11/22 0057-0100, concluding ET w/mx & ID...all alone on freq. (RA-MA)
- 910 CKLY ON, LINDSAY 11/13 0055 Country mx, then ID and nx. Surprising strength over misc. QRM. First time here. (AJ-NJ)
- 930 CFBC NE, SAINT JOHN coming in well in WBEN null @ 0037 w/Steve Miller band. Know it was this rocker since there was a TC in AST. Hrd. 11/20. (BIG-CT)
- 940 WCPC MS, HOUSTON in fair to poor 1715-1800 often unreadable w/mx to 1730, then "World Tomorrow" to 1800, then ID before pattern change. Always u/CBM, this on 11/21. State 34. (RAM-NY)
- 990 CBW MB, WINNIPEG excellent signal 0205-0207 w/s/off mentioning relays and s/on time. Some QRM, WNOX I think. This 11/22 and much wanted province #8. (RAM-NY)
- 1070 WFLI TN, LOOKOUT MTN. 11/22 0340-0352, bombing in on day power w/ET-non stop rr, ID @ 0352. (RA-MA)
- 1230 CKMP ON, MIDLAND tried for and logged 11/22 w/0006½-07 s/off. Tnx for tip men! New here. (ELK-OH)
- 1260 WNDE IN, INDIANAPOLIS 11/1 0248 sports, etc., through WPHB Test and very strong WNDR. (AJ-NJ)

- 1330 WPOW NY, NEW YORK CITY 11/19 0352-0400 ET-ing w/TT B4 s/on @ 0400. (RA-MA)
 - 1360 WIXZ PA, MCKEESPORT not the best sig in the world, but good enough 11/21 0236 w/ Pittsburgh wx thru strong WDRC & WSAI sig. (GA-NC)
 - 1380 WSYB VT, RUTLAND 11/16 0316-0331+, on ET w/non stop 60's oldies, quick ID @ 0330 in WBNX null. (RA-MA)
 - 1410 CIGO NS, PT. HAWKESBURY 11/17 0300-0307 briefly atop w/c&w. (RA-MA)
 - 1420 CKPT ON, PETERBOROUGH 11/10 0210 ID surfaced thru WBSM and unID TTer. (AJ-NJ)
 - + Gud signal 11/12 1721 w/commercial and ID. (RAM-NY)
 - 1430 CKFH ON, TORONTO w/"CKFH Community Bulletin Board" @ 0045, on 11/20. Fair, consistent signal. (BIG-CT)
 - WPCF FL, PANAMA CITY, WIRE not much competition w/this super strong sig 11/22 ABC Nx 0104 & simple pre-recorded s/off w/no SSB. (GA-NC)
 - WVAM PA, ALTOONA 11/15 0545, good ID thru horrible slop before WUJR s/on. (AJ-NJ)
 - 1480 ---- unID; Somebody here IDing as "Kind Radio" 0715-0745 11/20 w/c&w mx, nx at 1720. Suspect WKND, but no mention of CT heard. (RAM-NY)
 - 1510 CJRS PQ, SHERBROOKE w/nx in FF, primarily about Quebec @ 0103 11/20. No sign of MEX. (BIG-CT)
 - 1530 WCRJ FL, JACKSONVILLE 11/22 fair on ET-mx-0C 0202-0215. IDed @ 0204 & 0212. (RA-MA)
 - 1550 WSHW MI, FREMONT 11/6 0115, "This is WSHN, Fremont, Michigan, testing" followed by TTs. Per the list, but 0115-0130 and no music, just TT. (AJ-NJ)
 - 1560 WYSE FL, INVERNESS 11/16 0332-0345 ETing with Ray Price album cuts, off w/ID @ 0345. QRM from Cuban. (RA-MA)
 - 1570 CFOR ON, ORILLIA best ever 11/20 1641 way o/CKLM w/ID & mx. (RAM-NY)
 - 1580 KNIX AZ, TEMPE 11/22 1912-1917. This one finally positively IDed...surfaced briefly in QRN w/spot for Brenda Lee Show, ID, TC & into c&w...quickly gone by 1917. (RA-MA)
 - 1600 WUNR MA, BROOKLINE a surprise here w/"Serving Metro Boston and New England from Brookline, this is WUNR, Super 16". Coming in undisturbed @ 0105, after the nx, 11/20. (BIG-CT)
 - WXVI AL, MONTGOMERY 11/15 0402, clear "WXVI Montgomery" through slop while trying for WCWC test. (AJ-NJ)
 - WGIV NC, CHARLOTTE 11/15 0414, ID & wx for Charlotte through slop, then back into Gospel mx. Still trying for WCWC. (AJ-NJ)
- *****
- FROM THE DX CALENDAR:
- 540 WYNN SC, FLORENCE was noted with a weak/fair sig on their NRC DX 11/22 0302-16. TT. unID LA QRM. (ELK-OH)
 - + 11/22 0300-0317 fair mixing w/foreign on DX Test which had detailed IDs & plenty of TT. (RA-MA)
 - + Fair 0300 sharp 11/22 w/ID & disclaimer of ET then OC-TT intermittently w/ID every 5 min. or so. Apparent live IDs as time was mentioned. Listened thru 0310. Not bad for 250 watts, but they were all alone. (GA-NC)
 - + 11/22 DX Test heard nil-fair w/TT 0315-0325 w/1000 Hz TT, IDs every 5 minutes. Alot of QRN, unID SS QRM. New. (PRM-NJ)
 - 1260 WPHB PA, PHILIPSBURG 11/1 0220 poor to good fighting WNDR and WNDE on DX Test w/tones, mx, code IDs, etc. (AJ-NJ)
 - 1360 WBOB VA, GALAX 11/22 DX tried, but not heard spot checking freq. 0220-0230. (RA-MA)
 - 1600 WCWC WI, RIPON 11/15 0434 DX Test finally made it through slop with voice and code IDs, talk about 310 antenna pattern and mx. (AJ-NJ)
- *****
- PER THE LIST:
- 1510 WAHT PA, ANNVILLE 11/16 0015-0030. R/c u/WMEX/WLAC with continuous TT & 2 IDs @ 0018 & 0027. (RA-MA)

BROUGHT TO YOU BY:

- ELK- Ed Krejny/ 6538 Belmeadow Dr., Middleburg Heights, OH 44130/ HQ-180 & loop
- PRM- Paul Mount/ 471 Emerson Ave., Teaneck NJ 07666/ Realistic TRF
- RAM- Roger Morby/ Ushers Rd., Ballston Lake NY 12019/ Ross RE-3030 & 300' longwire
- GA- Gregg Allinson/ 919 North Kerr Ave., Wilmington NC 28401/ Realistic TRF
- RA- Ray Arruda/ 48 Woodlawn St., New Bedford MA 02744/ SX-122 & SM-1
- BIG- Bruce Goldsen/ 27 Spruce Hill Road, Georgetown CT 06829/ Realistic TRF
- AJ- Al Jones/ 45 Maplestream Rd., Hightstown NJ 08520/ HQ-145X & longwire

 Nice job this week! Word of caution: Watch the old stuff!!! Culled out alot of Sept. and Oct. DX this time! Hardly relevant in December! Also, Be sure to list all Regular checks, "Per the List", SEPARATELY at the end of your report!! Thank you, and 'til next week, 73, and good DX.

**central dx
 roundup**

Richard C. Evans
 P.O. Box 392
 New Buffalo, Mich. 49117

- 540 CBT NFLD Grand Falls, 11/22 0452 tentative w/TC as 6:22 & Wx, CBMM was in too(KDF) *WYNN*SC*Florence, 11/22 0309 fair on DX Test w/TT and ID. (KDF) 11/22 0306 fair on DX, no QRM, w/TT, ID. (RK)
- 560 KMON MT Great Falls, 11/22 0200 fair w/s/off, WIND off early, this one listed as NSP in old NRC Log, program change?(RK) (New NRC Log shows it NSP also-rce)
- 590 WPLO GA Atlanta, 11/20 1723 fair w/Wx, C&W music. (RK)
- KLBJ TX Austin, 11/16 1828-32 fair w/talk show, then ID & local car spot, surprizing no Cuban this time. (JA)
- 600 WREC TN Memphis, hrd w/s/off 11/21 0057. Good signal w/slight QRM from unknown s/off with SSB. (BEM)
- 610 KRKE NM Albuquerque, 11/23 1936. Fair with Beatles "Lady Madonna" 1936, ID at 1937, spot for Albertson's. (TO)
- 620 CKCK SASK Regina, fair to poor 11/22 0400 Top 40 and jingle ID. (BEM)
- KNGS CA Hanford, 11/7 0220 fair w/C&W & ID in partial CKCK null, KTAR off. (RFK)
- WJDX MS Jackson, hrd ID u/WTMJ 0300 11/14.(BEM)
- WHEN NY Syracuse, 11/1 0350. Fair sigs o/CKCK w/R&R Mx, ads, jingles, & IDs. First time hrd. (JDF)
- WTMJ WI Milwaukee, MoR Mx & Mx atop freq. at 0300 11/14. Was trying for WSUN.(BEM)
- 630 KHOW CO Denver, good signal 11/22 0101 w/RR. KXOK off. (BEM)
- 680 WRNG GA N. Atlanta, 11/21 1730 fair w/s/off by YL. (RK)
- 690 WZAP VA Bristol, 11/21 0707 good w/Navy spot Wx and C&W music. (KDF)
- 710 WDSM WI Superior, 11/7 1729 w/Vikings FB and local spots, fair. (KDF)
- 730 WFMW KY Madisonville, 11/17 1717 fair w/local spot, C&W music. (JA)
- WPIT PA Pittsburgh, 11/23 1700 w/s/off. In very well, no usual WGN-720 slop. 1st time hrd. (MH) 11/21 0715 L&C with ID and into rel. pgm. (KDF)
- WPIK VA Alexandria, 11/21 1700 good w/s/off.(KDF)
- 740 CBX ALBA Edmonton, finally 11/22 0302 w/Nx, sports, & s/off. NA. (RK)
- KYME ID Boise, was not them, as I had previously reported. The letter I received stated that they ran no CW IDs, yet the guy I talked to on the phone said they had. (RK) (I would tend to believe the guy on the phone, depending on what he said, and how he said it, hi--rce)
- 800 KQCV OK Oklahoma City, 11/13 1828 fair w/rel. pgm, then s/off. (RK)
- WSVS VA Crewe, 11/17 1700 poor in mess w/s/off "America the Beautiful". (JA)
- 860 WTEL PA Philadelphia, 11/12 0646 poor w/SSB, s/on. (RK)

- 900*KJSK*NE*Columbus, 11/9 0115-16. Fair to unreadable on r/c which is conducted on the 2nd Tues. not 1st Wed as listed. According to call to stn, they run a 1000 cycle tone just long enough to get an OK from monitoring service, then go off immediately; much QSB & some Cuban QRM; new here & rptd. (SAM)
- 910 KLCN AR Blytheville, 11/17 1759-1800 w/easy-listening Mx till s/off giving FM 96.1. Very little WOKY QRM. (JA)
- 930 CKNR ONT Elliot Lake, 11/22 1758-1800 good w/Nx, then Wx for Sudbury, Elliot Lake & ID. This one was listed on 1340.(JA)
- KAFP AZ Flagstaff, 11/23 1907. Fair w/Az Wx, spot for steak house, C&W number, then s/off 1913 w/full IDs. (TO)
- WSEV TN Sevierville, 11/15 0559 w/SSB, s/on good, unn. ppc sent. (RK)
- 940 KFRE CA Fresno, seems to be NSP now!! Noted fair to good w/discussion pgms MMs 11/8 & 11/15. Should make it farther east. (RFK)
- 960 KLTF MN Little Falls, 11/7 fair u/unID with local Wx and s/off. no SSB. (KDF)
- 970 KQAQ MN Austin, 11/8 0058 in fair w/Nx, then s/off w/SSB. (RK)
- WATH OH Athens, 11/20 0600 good w/SSB & s/on, unn. (KDF)
- 990 CBW MAN Winnipeg, noted on MM 11/15 0400a w/ID and music ranging from C&W to jazz. (RFK) 11/15 0317-0500. Hrd AN this MM w/MoR-jazz-C&W Mx, w/IDs on the hour only as "CBW-Winnipeg, The Voice of Manitoba". Excellent sigs way o/WNOX & unID TTer. They testing or what? Non-stop Mx. (JDF)
- 1030 KCTA TX Corpus Christi, Nx & Christian pgmg 0645 11/18. (BEM)
- KTWO WY Casper, 11/1 0158 fair o/Mexican w/end of rel. pgm, then s/off w/No SSB.(JDF)
- 1040 KPBC TX Dallas, 11/16 1750-52 fair o/WHO with spot ment. Ft. Worth & SID, MoR Mx(JA)
- 1050 WNES KY Central City, 11/11 1734 fair w/Ai sports. (RK)
- KSIS MO Sedalia, 11/11 1754 fair with Nx. (RK)
- WZIP OH Cincinnati, 11/20 0602 fair w/SSB and s/on. unn. (KDF)
- 1070 KERR MT Polson, 11/7 noted Ae net Nx 1830, then into C&W, phonetic ID as "KERR" 1843, fair to good. (RFK)
- 1080 WEEP PA Pittsburgh, 11/11 0659 good w/CB spot, then ID. (RK)
- KRLD TX Dallas, 11/23 2148. Good-fair w/pop Mx, ID, Frontier Airlines spot. (TO)
- 1090 KBOZ MT Bozeman, 10/27 2045 fair w/SID & RR, then suddenly gone @ apparent pattern change. (RFK)
- 1130 CKWX BC Vancouver, fair signal mostly under KWKH OC all MM 11/22. (BEM)
- KBMR ND Bismark, 11/7 1750 w/local Wx & Chevy spot, later hrd s/off 1815. (KDF)
- 1160 WJJD IL Chicago, 10/31 1933 weak u/KSL, with C&W & ID. (RFK)
- 1170 KVOO OK Tulsa, noted off last 3 MMs until 0300 w/OC. (BEM)
- 1180 WHAM NY Rochester, good sig 11/22 0200 w/C1. Mx & ID. significant KVOO QRM. (BEM)
- 1190 CHTN PEI Charlottetown, 11/22 0352 Fair/good w/EZ Mx, then Nx read by YL, has to be best bet for PEI, province 10. (RK) 11/22 0349-0402 fair w/folksy Mx, Nx, Wx, sports, by YL announcer. (KDF)
- WOWO IN Fort Wayne, 11/21 0200 very poor but good enough for ID. Will KRDS-AZ or KEX-OR make it here? (BEM)
- 1210 WCAU PA Philadelphia, fair to good 11/21 0200 w/Nx & ID. (BEM)
- 1220 WGAR OH Cleveland, 11/21 0200 w/Top 40 Mx. Fair signal. (BEM)
- 1230*KEXO*CO*Grand Junction, 11/8 0215 noted on f/c w/TT & ID. (RFK)
- 1250 WREN KS Topeka, fair to poor, into Nx w/ID 11/21 0230. (BEM)
- KBRF MN Fergus Falls, 11/18 0232-0238 w/ET maybe f/c TT ID. (RK)
- 1260 WNDE IN Indianapolis, definite ID 11/21 0230, sounded like WADE in Endy. Top-40 format. Recent call change? (BEM)
- *WPHB*PA*Phillipsburg, 11/1 0232-0256 t/out on DX test w/C&W Mx, IDs, TT, ment. of IRCA, thru WNDE/WNDR, poor-fair, quick v/1(JDF)

1270 WEIC IL Charleston, 11/1 0223. First time hrd, w/spots, jingles, ID, R&R Mx, poor under WTID test. (JDF) (BEM)
 KSCB KS Liberal, poor w/Am. Info Nx 11/21 2300
 KNWC SD Sioux Falls, 11/15 0414-0417 w/ET, gospel Mx, ID. (RK)
 *WTID*VA*Newport News, 11/1 0222. Testing w/TT, Code IDs, voice IDs, o/WEIC QRM, good signals. (JDF)

1280 KTLK CO Denver, 11/22 2203. Surprisingly poor-fair o/u QRM w/"Dream On", 2203ID (TO)
 WGSO LA New Orleans, good sig 11/21 2300 w/ID. Is this call change from WDSU?(BEM) (Yes--quite awhile ago, I believe--rce)

1290 KTRN TX Wichita Falls, 11/20 1806 good w/Nx. (RK)

1340 KRCC MN Rochester, finally 11/18 0305½, good but fady, w/Wx. (RK)

1350 WGAD AL Gadsden, 11/21 2000 w/ID while looking for KRNT. Jingle ID, w/RR. (BEM)
 *WNVA*VA*Norton, 11/2 0541 fair but tentative on DX w/what I thought was an ad, Wx rpt, & ID. Mucho noise & QRM. (JDF)

1360 KFFA AR Helena, 11/21 2100 w/ID over mess. (BEM)
 KBKB IA Ft. Madison, on call change, fair with s/off, 11/21 1744. (RK)
 KNIR LA New Iberia, 11/25 1800 poor/fair with local Nx & spot for Cajun Car Wash. (KDF)

1370*WWCB*PA*Corry, 11/11 0007 w/ET TT, then ID (RK)
 1380 WMTA KY Central City, 11/20 1746 poor w/s/off and SSB. (KDF)
 KAGE MN Winona, 11/21 1746 good w/s/off. no SSB. (RK)

1390 WVON IL Chicago, 11/8 0305 "WVON, Chicago" hrd weakly u/unid OC w/weak unid QRM(RFK)

1400 CKCB ONT Collingwood, 11/22 0004 fair w/s/off. NA. (RK)

1410 KWBB KS Wichita, good w/AM Info Nx & ID at 1530 11/21. (BEM)
 *WHLN*KY*Harlan, 11/26 0017 w/WUNI w/Mx, TT and ID on ET. (KDF)

1440 WQOK SC Greenville, 11/6 1825 good w/Top 40 Mx & teen-oriented spots. (KDF)

1450*WMVG*GA*Milledgeville, 11/8 0002-0015. Poor on DX w/code IDs, TT, voice IDs. Mucho QRM. Best signal was 0014 w/ID in voice & code. (JDF) 11/8 0001 fair, some WFMT QRM, on DX w/voice & CW ID. (RK)
 *WATZ*MI*Alpena, 11/1 0301-0317. On DX w/TT & voice IDs, possible Herb Alpert Mx, poor w/usual 1450 slop. (JDF)
 *KQXL*MT*Bozeman, 11/15 0345 IDed on test w/TT, KLBM DX not hrd. (RFK)
 *KNET*TX*Palestine, 11/7 0211-21. A beautiful signal on ET, well o/all GY QRM; short bursts of 400 cycle tone, interrupted by very brief periods of OC; one short "KNET in Palestine, Texas", then off; called GM who mentioned testing out a new antenna system; new & rptd. (SAM)

1480 KEHG MN Fosston, 11/7 1733 good w/Vikings FB, ID & Wx. (KDF)
 WISL PA Shamokin, 11/16 2358 this solves my unIDed s/off, then SSB. (RK)

1490 WXIT WV Charleston, 11/13 0439½ good w/PSA(RK)
 1500*WIAF*GA*Clarksville, 11/11 0221-59. Very good to fair w/some mixing w/XERH/KSTP QRM; various tones & C&W Mx w/fairly frequent IDs; stn called & rptd. (SAM)

1510 WAUK WI Waukesha, 11/26 1732 o/u WLAC w/soft Mx, Thought for the Day, and s/off. ment. WMIL-FM 106. (KDF)

1520*KOLM*MN*Rochester, 11/11 0124 Good w/ET ID(RK)
 KOMA OK Oklahoma City, noted on 11/15 MM with usual rock and IDs proclaiming "the new KOMA", sounded more like RS than a test. Please let it not be NSP. (RFK)

1530*WCRJ*FL*Jacksonville, 11/22 0211 new CP exc. w/C&W Mx and ID on ET. (KDF)
 *KSMN*MN*Shakopee, 11/18 o/u WCKY on ET w/TT, soft Mx and ID 0205. (KDF)
 KNBO TX New Boston, MoR Mx, ID 0800 11/18. (BEM)
 KRNK WY Cheyenne, on call change 11/8 0103 good mixing w/KFBK, W/Nx, Wx, then NIS(RK)
 KJEM OK Wagoner, 0900 11/23, w/C&W, very strong signals, but no ID except calls. (BEM)

1540 KRXX TX Fort Worth, going NSP again!!! Noted on MMs 11/8 & 11/15 w/NIS. (RFK) hrd w/Nat'l All. of Businessmen ad & ID. Good signal w/KXEL off 0300 11/21. (BEM)

1550 WCVL IN Crawfordsville, 11/18 2359 noted weak u/CBE w/s/off. no SSB. (KDF)

1560 KBIB AR Monette, 11/11 1759½ fair w/s/off. (RK)
 KPNC CA Bakersfield, Cl. Mx into Nx at 0200 11/14. Clear but wk signal. (BEM)
 WTRQ NC Warsaw, 11/21 0646 poor w/s/on, believe SSB followed. (KDF)

1570 KBRI AR Brinkley, 11/12 1815 poor w/inst. Mx and s/off. (JA)
 KSRB AR Hardy, 11/20 1758 weak w/long s/off with address. (KDF)
 KUXL MN Golden Valley, 11/7 1745 poor w/s/off, no SSB. (KDF)

1580 KRCC TX Waco, hrd in passing w/ID 0300 11/22. Didn't have tape on. Still another call change. (BEM)

1590 KYDE AR Pine Bluff, 11/16 1800 poor/fair over WAKR/WJUN w/s/off, no SSB. (JA)
 KCLU MO Rolla, 11/20 1800 strong w/s/off & FM 94.3 promo ann. (KDF)

1600*WCWC*WI*Ripon, 11/15 0403-0428 t/out. Poor on DX w/code IDs, voice IDs, phone calls & MoR-C&W Mx. Poor considering short distance. KATZ/WWRL QRM (JDF)

PER THE LIST:

1st SAT: WATC- 900 MI (KDF) No IDs, called to check
 2nd MON: WTYM-1600 MA (KDF) ending 0207
 2nd TUE: WRAA-1330 VA (KDF)
 2nd FRI: WLIQ-1360 AL (SAM) 0300-10 is apparent new time
 2nd SAT: WGRK-1550 KY off early (RK)
 3rd MON: WNYR- 680 NY (RK) off early

A TIP OF THE HAT THIS WEEK TO:

JA - JIM ALBRECHT, 3313 North Weil Street, Milwaukee, Wisconsin 53212
 JDF - JAY FLORIAN, 300 East Main Street, Round Lake, Illinois 60073
 KDF - KARL FORTH, 530 South Ardmore, Villa Park, Illinois 60181
 MH - MIKE HOGAN, 9224 Cottage Grove Avenue, Highland, Indiana 46322
 RK - ROBERT KRAMER, 3406 West Pierce, Chicago, Illinois 60651
 RFK - RALPH KEMPER, 297 - 27 3/8 Road, Grand Junction, Colorado 81501
 BEM - BRUCE E. McFADDEN, 8264-B Yorktown Court, Tulsa, Oklahoma 74136 (Welcome to the column, Bruce)
 SAM - SCOTT A. MENTZER, Route Three, Tylertown, Mississippi 39667
 TO - TONY ORR, 3923 Leisure Lane, Colorado Springs, Colorado 80917 (Welcome to the column, Tony)

The 11/27 issue is the first one I've missed in over four years of doing the column, but it worked out fine for me. I spent the Thanksgiving Day/weekend moving into a new apt in New Buffalo. No chance to check the radio out, as I've been hung with 11/12 hour days at work since. Gotta run. 73.

NANCY HARDY, Editor

2301 PACIFIC AVE.

ABERDEEN, WA 98520

western dx roundup

ALL TIMES ARE EASTERN LOCAL

DEADLINES: Dec. 16, Dec. 23, Dec. 31, Jan. 7

REPORTERS FOR THIS ISSUE:

(ELH) Brett Hanavan-845 First Ave.-Chula Vista, CA HQ-180, SPR-4, Sanserino loop 92011
 (DAK) Dave Korinek-505 Redondo-Oceanside, CA 92054 Collins R-388/URR, 244' ½ wave long wire
 (ASL) Albert Lobel-10514 Caminito Baywood-San Realistic DX-150A, Sanserino Diego, CA loop, 60' E/W longwire, 45' 92126 N/S longwire
 (RCN) R. Colin Newell-4618 W. Saanich Rd.-Victoria DX-150B, 2' frame loop, 50' BC V8Z 368 longwire
 (JFO) Jon Orren-529 NE 83rd St.-Seattle, WA 98115 Realistic DX-160

 540 KDLT UT, Delta 11/19 0930 in fair to good w/C&W and live sports. (DAK-CA)
 540 SBXQ BU, Ucluelet 10/30 0315 oldies program // 690. Fair to good. (RCN-BC)

- 550 KAFY CA, Bakersfield 10/27 2254 ID after long struggle. Fair. (RCN-BC)
- 570 CKWL BC, Williams Lake 11/24 2015 "Cariboo Radio" mention in comment on Trudeau talk; poor. (RCN-BC)
- 580 CKXR BC, Salmon Arm 11/24 2032 classified ads w/frequent Salmon Arm mentions. Poor to fair for #347. (RCN-BC)
- 630 KWRO OR, Coquille 11/24 1954 unexpected ID after KGDN s/off. Good. (RCN-BC)
- 730 KBOY OR, Medford 11/18 0920-0945 in poor to fair u/QRN. (DAK-CA)
- 730 KSVN UT, Ogden 11/16 0830 in good w/"K-seven" slogans & lots of live spots. (DAK-CA)
- 740 KRMG OK, Tulsa 11/15 0630 in u/KTRH & KCBS OC on. (DAK-CA)
- 750 KMMJ NE, Grand Island 11/1 0715 in good w/s/on. (DAK-CA)
- 790 KGHL MT, Billings 11/24 2244 two ID's in mx, fair. (RCN-BC)
- 860 WMAG MS, Forest 11/22 0700 heard "WMAG, Forest" way u/various unIDs after CFNS FF s/on 0655. (JFO-WA) (WMAG hasn't moved to 850 yet, apparently.-NH)
- 860 CFNS SK, Saskatoon 11/22 0721 making a pest of itself w/FF talk. S-10 w/same quality as XEMO (another pest, when on). (ASL)
- 870 KIEV CA, Glendale 11/2 1945 ID in s/off, poor. (RCN-BC)
- 890 KBYE OK, Oklahoma City 11/24 0716 in good as usual w/religious program. (DAK-CA)
- 920 KVEC CA, San Luis Obispo 11/29 0247 w/college and pro football scores in KORK null. (BLH-CA)
- 920 KXLY WA, Spokane 11/15 0844 in fair, mixing w/half dozen others. (DAK-CA)
- 930 KSWB OR, Seaside 10/26 2130 ID in "sob story" s/off. Poor. (RCN-BC)
- 980 KVLV NV, Fallon 11/27 1935 w/C&W mx in KFVB null. S/off & prayer at 1946, SSB. (BLH)
- 990 KTKT AZ, Tucson 11/14 0730 in fair to good w/religious program. (DAK-CA)
- 990 KTRM TX, Beaumont 11/22 0231 ID, mx u/CBW talk show. (JFO-WA)
- 1050 CHUM ON, Toronto 11/6 0300 in fair o/XEG w/Chuck Bridges show. (DAK-CA)
- 1090 KAAV AR, Little Rock 0619-0628 hrd several mentions of KAAV & religious program, apparently "The World Tomorrow". ID at 0619. In XEPRS null. (JFO-WA) (Date?-NH)
- 1090 XEPRS BC, Tijuana 11/15 off this MM for a change. (DAK-CA)
- 1090 CHEC AB, Lethbridge 10/27 2105 "Check" ID w/Alberta wx. Poor. (RCN-BC)
- 1100 KREX CO, Grand Junction 11/15 0659 s/on even w/KFAX OC. Then KFAX s/on at 0700 overpowered KREX. (DAK-CA)
- 1140 WRVA VA, Richmond 11/22 0500 noted ID in passing. (JFO-WA)
- 1150 CKIQ BC, Kelowna 10/31 2005 "IQ" nx. Fair to poor in jumble. (RCN-BC)
- 1160 *unID* 11/15 0442 TT mixing w/KSL's Herb Jepko. Probably WJJD. (DAK-CA)
- 1180 VOA FL, Marathon 11/22 0628 finally hrd this one that has been a most wanted for many years. Not like last week when KCBQ-1170 had to ruin a perfect opportunity. KCBQ was off 'til 0635 which allowed just enough time to hear VOA s/on w/full details & then go into SS program. (ASL-CA)
- 1220 KLIP CA, Fowler 11/11 0900 s/on in fair w/QRN. (DAK-CA)
- 1230 KWYZ WA, Everett 10/24 1725 hrd w/1-123 IDs and local ads. Fair. (RCN-BC)
- 1230 CKQR BC, Castlegar 11/6 2221 ID for new stn. CKDA-1220 nulled. Fair to poor. (RCN)
- 1240 KFLY OR, Corvallis 11/5 0044 ID by OM for "double-play". Poor. (RCN-BC)
- 1240 CKBX BC, 100 Mile House 11/3 2115 Safeway ads w/CKDA-1220 flak down. Fair to good. (RCN-BC)
- 1240 CKOO BC, Osoyoos 11/5 0044 end of Garner Ted Armstrong program, poor. (RCN-BC)
- 1250 KYAC WA, Seattle 11/22 0340 in fair to good. Ex KTW. (DAK-CA)
- 1250 CKOM SK, Saskatoon 11/24 2352 ID's w/rr for station #349. Most profitable 'eve in a long time--6 new stations today. Poor. (RCN-BC)
- 1270 KDJI AZ, Holbrook 11/7 0900 in o/u KWRL w/s/on. (DAK-CA)
- 1290 WHIO OH, Dayton 11/22 0436 ID, EST TC, football scores, promo for Monday night FB. Strong signal. KPFS off. (JFO-WA)
- 1290 unID 11/22 0452 talk appeared u/WHIO. Seemed to be local nx. Report mentioned man returning to Salem. Possible WIRL or WKNE, as atlas shows Salem in IL & NH NRC Log shows WIRL to be 24 hr. w/SP MM.0100-????; WKNE operating 0600-0000. Rock hrd earlier. Call sounded like WYNE, doesn't sound like there's "R" sound anywhere, after playing back tape 100 times or so. Help EC'ers. (JFO-WA)
- 1340 KORV CA, Oroville 10/25 0114 three IDs in mx, poor. (RCN-BC)
- 1350 KABQ NM, Albuquerque 11/8 0659 in fair o/KKAM w/NA, EE s/on at 0700 followed by SS s/on. (DAK-CA)
- 1500 KSTP MN, St. Paul 11/23 0114 rr, ID, fair to good. (RCN-BC)
- 1520 KACY CA, Port Hueneme 11/24 1900 YL chorus, poor. New. (RCN-BC)
- 1520 WKBW NY, Buffalo 11/22 0930 w/rock mx, female announcer. Good ID heard at 0937. First time heard. In KYXI null; KOMA off. (ASL)
- 1530 KRYT CO, Colorado Springs 11/19 0300 in fair w/KFBK off. Thought they were daytime only. Didn't sound like a test. (DAK)
- 1530 WCKY OH, Cincinnati 11/22 0459 talk followed by ID, then CBS News. QRN strong during nx and after. Something about population followed nx. KFBK off. (ASL-CA)
- 1540 KRXV TX, Ft. Worth 11/15 0320 in good w/NIS nx. Ex KBUY. (DAK-CA)
- 1550 KRGO UT, Granger 11/22 0425 this new NSPer is going to be a pest. Could not null. In like a local. Another ruined frequency. (ASL-CA)
- 1570 XERF CH, Ciudad Acuna 11/8 0522 noted s/off in EE & SS. (DAK-CA)
- 1580 ?CJB? PQ, Chicoutimi 11/23 2214 no doubt the FF hockey commentary// CFNS-860, poor. (RCN-BC)
- 1590 KTLI OR, Tillamook 11/17 2330 ID in jumble. (RCN-BC)
- 1600 KCRG IA, Cedar Rapids 11/15 0446 in fair to good w/rr mx & CBS Nx at 0500. (DAK-CA) 11/29 0406 w/rr. "16-KCRG" Davie Michaels DJ. KWOW Pomona on but not dominating as usual. (BLH-CA)
- 1600 KASH OR, Eugene 11/29 0411 w/nx about the Oregon IRS, u/KWOW & KCRG. (BLH-CA)

Keep up the good reporting to WDXR. Remember the two Thursday deadlines this month! A quick scan of the column shows no one DX'ing the 1400's this week. What--nobody is trying for Delaware on 1410, hi? Don't forget to DX during the holidays. 73

John Zondlo
6617 Maryland
Hammond, IN 46323

eastern dx forum

Ray Arruda-48 Woodlawn St.-New Bedford, MA 02744
MM 11/29 was the worst of the season so far for me with nothing new heard. Tests from WKTY-580 & KVWG-1280 were tried but not heard. The only DX worth mentioning this MM was WKAP-1320 loud on ET/TT/OC and music, 1:15 to 1:44 AM. Has 3WE-1100 gone NSP? Briefly going back a week to MM 11/22: WYNN-540 DX did make it here and if they verie, it will make the 11th 540 station QSled here. I have sent taped reports to three stations that I would like to see verify again, so I'm keeping my fingers crossed. They are KRNK-1530 (out since 10/4), KRGO-1550 & KNIX-1580. All 3 included audible IDs and verifiable materials, so we'll see what happens. Recent veries: V/L, WTEL-860, WCNX-1150, WNCR-1440, KNBI-1530. V/q, CKEC-1320 & WHWH-1350. Being over on the EC, it's always nice to receive those veries that begin with "K".....73 and a very Merry Christmas to everyone.

Karl Forth-630 S. Ardmore-Villa Park, IL 60181
The IRCA Foreign Log #5 arrived- a very good job & kudos to Phil Bytheway, Bruce Portzer & Mike Worst for putting it together. MM 11/22 was the first really good MM here this season, w/a couple of TAs, CHTN-1190 finally heard, and a tentative logging of GBT-540. Overall, cx seem better than last season. The end of NIS won't have much effect here BCB-wise. The nearest NIS on AM is WRIT-Milwaukee. I read that the news staff of WNIS(PM) Chicago will be hired by WMAQ radio and WMAQ-TV. See you at the CADX Holiday get-together. 73.

David Ball-62 Lexfield Ave.-Downsview, ON M3M 1M5
Not much DX here lately because of midterms and essays piling up. For the same reason I've been forced to temporarily put off my studies toward a ham ticket, but hopefully I'll be able to get things back on track soon. Was interested to see the support for a MW DX "net". How 'bout you licensed amateurs out there getting together to set up an initial sked? Perhaps 75m SSB (so that other DXers can listen in) on, say, a Sunday at 2200 ELT, when most DXers are in front of their rigs anyway, impatiently awaiting MM? Let's see this kicked around a bit! Well, back to the books. 73.

Fred Precht1-6128 Glade Ave.-Cincinnati, OH 45230
Although the DX season is now well underway, I just can't seem to get it "off the ground", probably due mostly to lack of enthusiasm. My new '77 Nova is taking up most of my interest at present. I would like to hear from anyone that might have, or is familiar with the "Fuzz-buster" radar detector. I hear that they are the best, but would like to know something about them before investing in one. Got to beat that XX@6!?? stupid 55 MPH speed limit some way. Radio Shack has a low price (\$27.95) radar detector in kit form that has a range of one-half mile. This is hardly adequate for highway driving. Does CKCH-970 verify? After 2 separate attempts, and 2 ppc's sent, still no acknowledgement. I would also like to know what the new FF station on 1170 is. Been hearing them occasionally around 1600-1700 o/WWVA, and due to my lack of FF, I just can't seem to "ID" them. It certainly is not CFNS, not at this time of day, with only lkw DA-1 and virtually no signal in this direction. 73's

Mark Connelly-52 Amsden St.-Arlington, MA 02174
Boston Radio: Coverage Characteristics, continued. WHET, Waltham, 1330 kHz, audible on groundwave days through metropolitan Boston area to southern-most areas of NH & Maine, bothered by WARA & WNBH slop in S.E. Mass. area. Its primary night coverage is very limited. WEVD in NYC kills it in most locations beyond a 10 mile radius of the transmitter site; QRM is even bad at times in downtown Boston. WLYN-1360, Lynn, day only, is good along the coast from Cape Cod to western NS, inland coverage suffers WDRG QRM west of Framingham, Mass. WWEL-1430, Medford, is an omni-directional daytimer located in the same swamp as WEEI & WILD. Coverage is comparable to that of WILD, the 6-db. power advantage just about offset by increased frequency-dependent ground attenuation. Slopped near WBSM, WJBQ, & WAAB; otherwise, good coverage of coastline from Cape Cod to west NS. WMEX-1510 covers E. Mass., northern RI (WNLC QRM to south), south & central NH, Maine, southern NB, NS, & possibly SW Newfoundland coast on day pattern (50kW); w/5kW at night it loses drastically, especially to southwest (protecting WNLC/WLAC). Heavy CJRS QRM limits reliable night reception to Hull, Quincy, Boston, and the north shore as far as Gloucester/Rockport. Reception in the western suburbs is abysmally poor; usually CJRS owns the channel. WNTN-1550, Newton, is heard reasonably well in central & eastern Mass. (except south side of Cape Cod), also it's heard well in northern RI, southern NH, immediate coastal Maine & the Nova Scotia west coast from Digby to Lockport. WUNR-1600, Newton (Oak Park), nulls steeply to the west & day coverage is limited to an area bounded by the western tip of Nova Scotia, coastal Maine/NH, and in Mass. by a line drawn from Haverhill to Lowell to Concord to Natick to Sharon to Plymouth.
page 142 December 11, 1976

The signal is also audible at a reasonable strength by waterpath to the Lower Cape (Orleans to Race Point). Night coverage is limited to metro-Boston area within the circle of Route 128, WWRL & others causing severe QRM elsewhere. This is the last report of this 5 part series. Merry Christmas to all, & 73, Mark.

Scott Mentzer-Route #3-Tylertown, MS 39667
Greetings Y'all. Well, it's that time of year again for Christmas trees, mistletoe, and KWRF running their r/c with a 1,000 cycle tone interrupted by a hokey chime version of "White Christmas". (Honest Injun; I kid you not!) The cx continues to be something just this side of execrable, with the DX being almost as cold as the weather (and when all the birds flying south are wearing XEB bumperstickers, you know it's cold, hi). Recent veries to come out of the mailbox include: CBW (v/q), KJSK, KNET, WMOP, and Radio Cayman (v/l), as well as WAUG (v/l and bumper-sticker); for the few new catches, check CDXR. I hope by the time you read this, everyone will have logged KJSK on their proof test, as reported in these pages some weeks back. Finally, does anyone have any idea as to how many of this season's DX Specials have actually bothered to appear? I know of several Texas listings and at least one Tennessee I should have been able to log with comparatively little trouble, but no luck on any of them. Basketball season can make a guy's "dial-twisting technique" gather a bit of rust, but not a whole ship-load of barnacles, hi. One last item: "Yes, Virginia, there is a WYSE on 1560", and they were testing with 5,000 watts during the third and fourth weeks of November, but made a surprisingly poor showing around here; with a signal like that, I'm amazed that they managed to make it out of "Gator-Land" (directional, perhaps?). The very best of the holiday season to all, and may Santa fill your stocking with TAs, TPs, LPRTs, and even WTYL running an ET. 73.

Bob Lazar-406 Barr, Ogg West-Madison, WI 53706
WIBU-1240 now signs off at 0100 nightly, possibly earlier on weekends. It seems that they dropped AN shortly after I reported that they were AN. They're still NIS, but I doubt that they will stay NIS any longer than possible. Local WTSO-1070 was off briefly MM 11/22 around 0130 while they were making equipment adjustments. This was surprising since their SP is SM. My number one local NSP superpest, WISM-1480, was "off" one MM about a month ago. Their idea of off is playing a wide variety of tones for a half hour. They did cut their carrier several times, but only for a second each time and, needless to say, I didn't hear anything else. WISM is about 4 miles south of me and beams all its power right at me. Their splatter is a very horrible sounding thing. I came across some 1940's copies of Broadcasting at the library. One of the interesting things in them was an ad from WJW-850 proclaiming itself as Ohio's only 24 hour station. I'm sure most midwest DXers would love it if they still were the only 24 hour station in Ohio. WSPD had an ad mentioning its 18 hour broadcast day. I'm getting ready for my one month Christmas break from school, during which I'm hoping to DX like mad. 73.

Steve Apel - 244-93 61 Ave. - Douglaston, NY 11362
Hello IRCA. Since I've been a member only six weeks let me introduce myself. I'm 20 years old and a C.A. major at a major(?) Long Island college and I also do Saturday evening sports on WGBB (AM) Freeport, NY. Douglaston is a suburb of NY City located in the borough of Queens; for those of you who possess a map of the city, I'm located near the intersection of the Long Island Expressway and the Cross Island Parkway. I've been DXing for about 2 1/2 years, at least that's how long I've been keeping a log. I began by listening to the more regular clear channel stations in my area: CKLW, WOWO & WKBW, but soon started searching for hard to hear regionals, locals & clears. My totals now stand at 366 domestics heard & 11 foreigners (all Pan-Americans). Now that I think of it, in answer to Rick Heald's question regarding US stations with SS programs, I know of two NYers that are full time SS, WADO & WJIT (Radio Hit), formerly WHOM. Other NYers that are SS part time

are WEVD, WPOW & WBNX. WVOX, New Rochelle NY, is SS some evenings of the week when local sunset times allow them to duplicate their FM. WTEL in Philadelphia also has programs in SS. As I am typing this in the newsroom at WGBB during a St. John's University basketball broadcast, I think it's worth mentioning that WGBB broadcasts St. John's University basketball and all the games of the NY Nets & Islanders, feeding the latter 2 to WMCA. One final question before closing: if anyone knows what's going on with the vacant WSUF, 1580 KHz, Patchogue NY, frequency, please let me know. 73's for now.

THURSDAY **western dx forum!** EDITOR: RICK HEALD
DEADLINES 1581 - 20th AVENUE
SAN FRANCISCO, CA.
94122

JEF JAISUN-12860 136th AV NE-KIRKLAND, WA. 98033
Phone: (206) 822-6561
+++++
Greetings, everyone, from the paisley thumb in the West. Well, things have finally started cooking around here again. This past MM 11/22 saw the addition of at least 9 newbies Domestically, plus XEHL & possible XEWA. See WDXR for most of them. Just talked to KMPS CE Bill Wolfenbarger; they were off for ET this MM 0300-0600. He said they will be doing Proof of Performance tests within the next couple weeks, probably off for a half hour at a time, or in half hour blocks w/intermittent on/off. He doesn't know for sure when. I'll try and check back with him. Paul LaFreniere helped solve the Dixie/Plantation Bowlerama mystery or 1430. It was CKFH!! Can you believe the audacity, hi? When I wrote them to ask what the heck, they veried w/a vq, sticker, and a badge w/their full colour logo, "Big Country Radio." I now where the badge to my gigs (I'm playing country rock these days). OK, so now we need another mystery, right? Here's this week's. As per my WDXR, ASL heard a Yankee Doodle jx w/a K1AD ID on 960 several weeks ago, early AM, on their ET DX Special. Well, twice now I've heard the Doodle on 950, very weak w/KJR off, u/XEGM and WWJ. First time 11/08 @ 0530 and 0632 (PST??-RtH) w/what sounded like flute or light classical mx. On 11/22 JR was off again, and XEGM in strong, BUT, @ 0405² hrd Doodle coming out of SS! Is there a Peru or somebody on 950? Your mission, should you choose to accept it, is to run this turkey down and let me know who it is. How about it, ECR? You're the one w/the exotic stuff, hi! (There's an 80kwer in Argentina, not likely. HJFN Pereira, Colombia, a possible and YVKG Caracas, but, for WC, Colombia does better than Venezuela-RtH). In case you people haven't hrd my WOKY Wisc turned out to be KDHL MN. It took an exchange of letters w/WOKY CE and a call to Phil Bytheway to figure it out...WOKY is near Wakesha County, KDHL in WABASHA County. A bad case of DXers ears. Stink! KDHL wasn't listed in my White's Log, so I had no way of knowing about them til PB mentioned it. I've sent appropriate apologies to NH. I consoled myself by logging WIRE, so I've got about 35 states heard w/34 verified. What's this I hear about WHWB getting a CP for 500kw on 1200. (Nyeeooww!)

BILL HARANG-811 NEVADA AVENUE-SAN JOSE, CA. 95125
Phone: (408) 292-8198
+++++
According to a PO employee, I'd be absolutely useless to have a tracer on a missing piece of mail unless it's numbered (like Certified, Registered, or Insured). (And to add insult to injury, I was just informed today by SF PO that even Certified could not be traced. We lost one from the office, and I tried without luck to trace it, rats-RtH). The KBRT reception in Grapevine was in the early afternoon. Over here in SJ at SSS, KTYM usually dominates the 1460 frequency. In fact, it sometimes wipes out KDON completely. KFMB 760 puts a .5 mv/m groundwave signal into: El Centro, Coachella, Palm Springs, San Bernardino, Glendale, Santa Paula, Solvang and Lompoc. KOKO 600 puts a .5 mv/m groundwave signal into: Mountain Springs Pass, Hemet, Palm Springs, San Bernardino, Wrightwood, Palmdale, Gorman, and Santa Maria. According to KEX PD Eric Norberg, the KEX nondirectional proof is still a bit in limbo, be-

cause the state is taking their own sweet time about getting those lamp standards in. They said they'd do it a month ago and still haven't so far. Until their installation and grounding is complete, the environmental changes on the KEX pattern will not be complete and KEX cannot do the proof. It's going to be donw, but I can't tell you when right now. KEZY says they were sabotaged. The thing that bothers Eric is that they were interfering with KEX all the way to Monterey last June when he heard them on vacation, which was before somebody sabotaged the KEZY antenna system. They said the sabotaging took place in the first week of July. Has anybody noticed any improvement now? How's the situation? If so, how is it compared to how it use to be? With KLOK slop here, the 1190 frequency certainly isn't one of the clearest frequencies, hi. (Quite an improvement, Bill. Almost as good as it use to be, KEZY still in there, but KEX coming through like a champ now-RtH).

BILL NITTLER4603 W. 1st-MC COOK, NE 69001
+++++
The season has gotten underway slowly for me w/quite a bit of listening, but not too much new. A milestone was just reached when KOIM 1520 made verie #2700 for me and KIDN 1350 (ex-KKAM) made 2701. Other veries this season have been KHNY 1570, KUGR 1490, and KNWZ 1150, (ex-KDEF). WPHB 1260 DX also veried, best catch so far. Look for call changes of my local KBRL 1300 which is changing owners. New onwer says he definitely will change, but doesn't have one in mind. Glad to see the Foreign Log back in a more compact format....Good job Phil, Bruce, Mike, etc! My family will be hosting a 17 yr old girl:from Nicaragua for the next 6 months so maybe I'll have help on my LA DXing! She'll be here next Tuesday. We had our first snow of the season Friday (11/26, yes?-RtH) and a 5 below temp. yesterday after one of the nicest Falls I've been through in years. 73 and Happy Holiday season to all!

RICK HEALD-1581 20th AVENUE-SAN FRANCISCO, CA. 94122
+++++
Hope all managed through Turkey day, and w/many having a 4 day weekend, hope someone did some DXing. W/NIS now on its way out (was it ever in?), I just happen to have on hand several KNAI NIS buttons. A SASE will do. Also, KNBR/KNAI will be moving from my building, Fox Plaza to a North Beach QTH in the new Bay & Francisco Office Plaza. A truly dumb move. The Fox is at Civic Centre, meaning within 8 blocks of all city building (City Hall), Federal and State Bldgs., in other words, where all the action is, & new QTH will be miles from anything, except Fisherman's Wharf. Big deal, it's nothing but a tourist trap, hi. How come ya'all think KNBR/KNAI was first on the scene after the Patty Hearst bust. Every phone booth within blocks of Fed Bldg was staffed by someone from NBC. Move to take place in late March or April. While at it, wish they'd move their XR too, like to Panorama City. Clements won't feel comfortable without a 50 gallon XR in his backyard, hi. Notice the high power stuff is surfacing again. Having lived in two, very super "white areas", Sitka and Venetie, AK (the latter 150 mi N of Fairbanks 35 mi N of Arctic Circle), I can truly say that anyone with a brain and a halfway decent rx, say an inexpensive TRF for starters could hear from Sitka; KOL, KJR, CKLG, KOMO, in fact ALL 10kw + stns from the NW. From Venetie, well, we all had longwires, just to hear Fairbanks. But neighbours use to tell me the strange stations they would hear as they went from KPAR to KPRB to KJNP. So I can sum up the talk for super power in one word, "HOGWASH." See you in 7. Hope to have DXed by then. 73 de RtH..



**DX
Worldwide**



BRUCE PORTZER,
Editor

All times GMT/UTC
Deadlines: 12/24,
12/31 & then back to
Saturdays

7021 Sandpoint Way NE, #215, Seattle, WA 98115 - 206-522-2521

ATLANTIC DX ROUNDUP

- 529 ALGERIA, Ain Beida very good w/AA male vocal & violin accompaniment 2118 11/25. Good o/SAH w/AA vocal & Greek-sounding stringed inst 2117 11/26. (Connolly, MA)
- 548 ALGERIA, Oran poor w/CMB sloop, AA vocal noted 2118 11/26. (Connolly, MA)
- 566 IRELAND, Tullamore poor-fair w/man in EE o/TV birdy 2119 11/26. (Connolly, MA) --- reception of R. Eireann in Victoria 0720 11/8 has been confirmed in a letter from IRCAn Charles Molloy in England. He says he hrd the same pips I described before R. Eireann's s/on 11/22. A new country for both RCN & me. Many thanks to Charles for his info. (Hall-Patch, BC) (Congrats!bp)
- 575 ALGERIA, Bechar good but fadey, AA mx atop other audios 2120 11/26. Potent w/AA fast talk way o/Huzak stn (prob Germany) 2125 11/27. (Connolly, MA)
- 584 SPAIN, Madrid, RNE loud w/SS political speech atop AA stn (Tunisia) 2114 11/25. Good w/man in SS 0643 11/26 good w/SS talk dominant 2121 11/26. (Connolly, MA)
- 602 FRANCE, Lyon, good carrier, low modgie on cl mx ogm 2110 11/25. (Connolly, MA) (Modgie...?? bp)
- 638 SPAIN, La Coruña, RNE good w/man in SS o/heavy CBN sloop 2104 11/25. Good w/fast SS talk 2122 11/26. (Connolly, MA)
- 647 ENGLAND, Daventry, BBC fair-good w/cl mx 2108 11/25. Good w/EE talk about education & economics 2123 11/26. (Connolly, MA) --- BBC World Service made an appearance in EE 0408 11/22. OM & YL reading mx, sometimes quite good w/RTI splat. I'm putting the Autek QF-2 into my rx to filter out the splat, but watch the TAs disappear as soon as I hook it up. (Hall-Patch, BC)
- 656 USSR, Murmansk, w/o any reasonable doubt it seems to me, even tho this stn is not claimed by anyone in the first 4 FIs. And seems quite strange it could make it to CO w/o any ECNA appearances. Have spent hours monitoring this carrier from about 20°, taping fragments of audio on the rare occasions they appeared. Found it here every AM 11/19-11/23. Was not there 11/24. Times of reception ranged from 0625 11/19 to as late as 0916 11/21 (when my bed beckoned). The carrier was still in here at 11:16 am in Murmansk! On 11/22, N.Korea showed up on 655 at 0810 & when I turned my loop to due N. & tuned to 655.5 found quite audible het between the 2 stns. These 4 nites were a time of incredible sigs from N. Europe & I caught the best sig ever hrd from BBC on 691 & 647, & from Holland-746 (sure it wasn't Upper Volta?bp). Must have missed a lot of great DX inasmuch as I was concentrating on 656 to give Murmansk every opportunity to set its audio above the hash. On the tape are a few voice & mx portions too far down to be classified & also noted the sound of 2 stn QRM on the freq now & then. On 2 occasions taped a single pip on the hour but can't be sure the pip was not slopping in from some adjoining freq. Finally, inasmuch as Murmansk lies in the Polar night so many weeks of the year, what other TA on 656 could possibly appear as late as 0916? (Martin, CO) (This stn was hrd by a DXer in Vancouver, BC in about 1968. bp)
- 665 PORTUGAL, Lisboa, 2150 11/25 fair w/3SB IDed by 3 time tones plus 1 pip at 2200, then mx in PP, then cl mx to 2230 (why 3 tones for 11 pm in Portugal, or did I hear wrong?). (Curtis, VT) --- good o/2.2 Hz SAH w/man in PP 2334 11/25. Good w/PP male vocal 0638 11/26; fair-good w/man in PP 2124 11/26. (Connolly, MA)
- 683 SPAIN, Sevilla noted w/carrier & occ SS audio (m2w) in WRKO splash 2123 11/25. (Connolly, MA)
- 701 ANDORRA, FF talk & mx, big carrier, weak mod, QRM from Nantucket CONSOLAH spur 2125 11/25 & 26. (Connolly, MA) --- 2305 11/25 positively FF w/het from WLN, could hardly be other than Andorra. (Curtis, VT)
- 719 PORTUGAL, Norte annihilating WGN/Cuba w/woman in PP, then female PP vocal 0645 11/24. Xlnt & totally dominant w/festive PP mx 2127 11/25. Xlnt, like a local, w/PP talk 2126 11/26. (Connolly, MA)
- 737 SPAIN, Barcelona, RNE fair w/untempo Huzak, sloop from WCAS/CBMS-740 2129 11/25. (Connolly, MA)
- 755 PORTUGAL, Lisboa pushing thru bad WTEB sloop w/quiet guitar mx 2128 11/26. (Connolly, MA)
- 764 SENEGAL, Dakar strongest afternoon TA, woman in AA, weak het on low side 2055 11/25. Up to absurd level,

- 15 db better than WABC, AA talk w/scratchy audio 2130 11/25. Loud w/weird AA talks/chants/screams 2128 11/26. Very good w/AA chant 0613 & pegging meter w/fast AA chants 2130 11/27. (Connolly, MA) --- poor-fair carrier noted here looping IE. Occ bits of rhythmic mx & maybe YL talking 0720 11/29. I'll get it IDed one of these days. (Hall-Patch, BC)
- 764 UNID, 11/26 0410 def het, only noticeable w/BFO on. Local KTEB -760 nulled as low as possible. Def no audio. (Hanavan, CA)
- 773 SPAIN, Cacares good w/Phoebe Snow record.0050 11/24. Good w/man in SS 2130 11/26. (Connolly, MA)
- 773 SPAIN/EGYPT, SS talk o/AA mx 2.6 Hz SAH 2132 11/25. (Connolly, MA, who also sent in all of the loggings between 782 & 1106 this time)
- 782 PORTUGAL, Miramar good w/PP mx o/SAH 0055 11/24. Xlnt w/piano & guitar rock 2208 11/24. (Connolly, MA)
- 791 FRANCE, Limoges good w/man in FF, then utempo Huzak, taped, 0617 11/26. (Connolly, MA)
- 809 SPAIN, Sevilla, RNE fair w/woman in SS 2132 11/26.
- 818 MOROCCO, Rabat at monster level on TRF w/inst mx, then female AA chant 0020-0025 11/24. Barely o/mess w/2 or more other stns, AA talk noted 2134 11/25. (Connolly)
- 818 ANDORRA, La Vieja dominant w/FF female vocal w/piano Carole King style 2133 11/26. (Connolly, MA)
- 827 BULGARIA, Vakarrel man in FF, fast SAH; other stn u/w/mx 2052 11/25. (Connolly, MA)
- 836 FRANCE, Nancy loud w/man in FF (drama) well o/others 2135 11/25. (Connolly, MA)
- 935 MOROCCO, Agadir fair w/man in AA 2048 11/25.
- 944 FRANCE, Toulouse fair w/m2w in FF o/u TV birdy 2136 11/26.
- 962 UNID CC, SAH, mx way u/, some rains QRM 2140 11/26.
- 1016 WEST GERMANY, Mainz-Wolfstein fair w/man in GG 0601 11/27.
- 1025 SPAIN, San Sebastian good on peaks w/FF/SS talk, rock mx, o/SAH 0602 11/27. (Connolly, MA)
- 1052 ENGLAND, Start Point/Droitwich fair w/man in EE atop Rumania SAH 2152 11/26. (Connolly, MA)
- 1061 PORTUGAL, Norte pulverising 1060, cl mx noted, 5 Hz SAH behind 2151 11/26. (Connolly, MA)
- 1088 ENGLAND, Crowborough w/good carrier, weak audio, EE mx about European-American relations 0004 11/27.
- 1106 EGYPT, Batra fair w/female AA vocal well atop others 0603-0612 11/27. (Connolly, MA)
- 1205 FRANCE, Bordeaux in & out 11/22 but never able to hold for more than a minute 0600-0700. (Hittler, NB)
- 1205 UNID, carrier 0557 on 11/26 looping TA. Faded out completely by 0601. Erob Sierra Leone, as they come on at 0600. (Hanavan, CA)
- 1214 GREAT BRITAIN, BBC very fadey w/Huzak 0653 11/26. (Connolly, MA)
- 1268 WEST GERMANY, Neumunster good w/light mx 0652 11/26. (Connolly, MA)
- 1375 ST. PIERRE & MIQUELON, fair w/man in FF 0020 11/27. (Connolly, MA) --- s/on w/Marsellaise 0930 11/22. (Hittler, NB) --- R.France, listed as only 4 kw, has been surprisingly strong, e.g. 2235 11/23 when they were even w/Idle-1376. Of course all mid-latitude TA & similar paths have been above average the past few weeks. (Stanbury, ON)
- 1376 FRANCE, Lille apparently //Bordeaux-1205 w/man & woman alternating in FF 0600-0700 11/22. (Hittler, NB) --- good 11/22 0640-0710 w/steady signal w/YL ancr in FF, various rock & guitar tunes, man ancr on the hour, some QRM from 1340 TTer. (Forth, IL) --- fair w/classically-influenced rock 0630 11/27. (Connolly)
- 1385 SPAIN, Madrid et al w/SS mx, atop 2nd stn, possibly in AA, 0629 11/27. (Connolly, MA)
- 1403 GUINEA, Conakry, tropical mx to good peaks o/SAH, fade before ID 0649 11/26. Suspected the one here w/chants 0626 11/27. (Connolly, MA) --- presumed the one here 0155 11/23. Very strong sigs for a few mins but tremendous sideband splatter. This was a superb night for mid-latitude TA paths. (Stanbury)
- 1403 UNID, 11/26 0346 most likely Guinea as Randy Seaver logged it on 11/25. Very good S6-87 sig but no audio. Still noticeable at 0619. Looping at 44°. (Hanavan, CA) --- 0045-0100 11/25 def man in FF, slow talking, but just too weak. Frequently hear a carrier here. See Connolly rpt of 11/5. (Curtis, VT)
- 1421 WEST GERMANY, Saarbrücken poor-fair w/mush-style vocal mx 0625 11/27. (Connolly, MA)
- 1425 GREENLAND, Thule, AFRTS, dreamily I hoped het here 11/29 1110-1150 would surface for Thule ID, but maybe in my next lifetime.... (Kaskey, CA)
- 1466 MONACO, Monte-Carlo, TWR 2147 11/27 fair w/rigs talk in EE. (Curtis, VT) --- fair w/march-style rigs choral mx 2145 11/26. Very fadey w/Huzak 0622 11/27. (Connolly)
- 1502 POLAND/SPAIN, Slavic talk o/u SS mx, other stns audible in background 0619 11/27. (Connolly, MA)
- 1529 VATICAN CITY, fair w/talk 2139 11/25. (Connolly, MA)
- 1554 FRANCE, Eice 11/22 in/out 0617 w/femme ancr in FF & pop mx, this & 1376 were only TAs w/audio 11/22. (Forth)

--- good w/man in FF, pwr now down to 100 kw per 15W
0646 11/26. Fair/good w/man in FF; sig noticeably
weaker since pwr dropped 0618 11/27. (Connolly,MA)
1586 WEST GERMANY, Langenberg, WDR xLnt w/light jazz 0645
11/26. Strong w/GG vocal version of "Greensleeves"
0615 11/27. (Connolly,MA)
1602 WEST GERMANY, München, BR fair w/GG talk, not //1586,
0614 11/27. (Connolly,MA)

PAN AMERICAN DX ROUNDUP

535 t GRENADA, St. Georges, 11/24 1010 weak sig was in poor
w/very mushy audio. (Korinek,CA)
540 NICARAGUA, Managua, YNOW, R. Corporacion ID hrd 1015
11/22 after LA mx. Very murky audio. (Hall-Patch,BC)
545 DOMINICA, Roseau, R. Jumbo s/on 1000 11/22 in clear
but faded fast. (Nittler,NB) --- 11/23 CC at 0950 w/
FF s/on 1001, fair-good sig as usual. (Korinek,CA)
--- good w/Caribbean style mx w/drum beating inter-
rupted by FF DJ 0023 11/27. (Connolly,MA)
550 CUBA, Pinar del Rio, CMAN dominant w/female vocal,
SS talk, chimes //590/600/630/640 0532 11/24. (Connolly)
552.3 UNID het, traces of SS audio-fast talk by man; has
been noted often, 0534 11/24. (Connolly,MA)
575 COSTA RICA, San José, TEMA, R. Cucu w/slow SS mx rid-
ing o/low growl from TAs 0642 11/26. (Connolly,MA)
590 CUBA, La Habana, CMW o/u WEEI in SS //600 and others
0532 11/24. (Connolly,MA)
590 ? UNID SS stn u/Cuba w/ranchero mx & deep voiced OM
ancr, very weak sig 0700-0711 11/22. (Gerardi,IL)
595 DOMINICA, Roseau in w/fair carrier, weak mod., man
talking 0025 11/27. (Connolly,MA)
600 CUBA, San Germán, CMKV atop growl of hets //550/590/
630/640; 0532 11/24. (Connolly,MA)
610 COLOMBIA, Bogotá, HJKL well o/domestics w/SS mx,
RCN IDs 0032 11/27. (Connolly,MA)
630 CUBA, Santa Clara, CMHQ atop WFO w/mx & SS talk //
590/600 0532 11/24. Mashing WPRO/CFCY w/clear R.
Liberacion ID 0030 11/27. (Connolly,MA)
640 CUBA, La Habana, CMQ 11/22 1120 in like a bomb w/
KEF off. (Korinek,CA) --- dominant, loud w/SS 0532
11/24. (Connolly,MA)
645 ? UNID, SS vocals, guitar mx; Caaguazu still here?
0639 11/26. (Connolly,MA)
650 VENEZUELA, Maracay, YVLIH loud & dominant w/SS sports
& ads for beer and appliances w/addresses in Maracay
0042 11/27. (Connolly,MA)
670 VENEZUELA, Caracas, YVLIH o/Cuba/WMAQ w/SS sports (FB
game?) & ads 0046 11/27. (Connolly,MA)
690 UNID, made big mistake rptng this before; thought I
had hrd ID but after hearing the tape many times
proved false. SS YL ancr w/insts (many US pop tunes)
0720-0803 11/22, only ID given was by YL at 0800 as
"Música de la romantica". Believe it might be Cuba
but not sure. (Gerardi,IL)
698.8 DOMINICAN REPUBLIC, Valverde, HHC likely w/SS talk
& QRM from SSers on 700 0052 11/27. (Connolly,MA)
700 ? UNID, 0805-0810 11/22 u/WLW w/very weak sig & tropical
mx. (Gerardi,IL)
720 CUBA, Holguin, CMGN 11/25 0512 strong sig o/WOR slop.
Pgm //CMW-590. Could it be only 30 kw as Jones says?
(Apel, NY) (Yes.bp)
725 SURINAM, Paramaribo, SRS loud w/DD talk, disco-jazz,
EE talk & soul record 0047 11/24. XLnt w/LA jazz &
vocal in weird S. Pacific sounding lang (Hindi?bp)
2128 11/25. XLnt w/man in DD croaking CKAC/CMGN 2140
11/27. (Connolly,MA) --- 2320 11/25 good w/mx, jx,
& what sounded like sports event in their pseudo-DD.
Prob the most consistent SA rxd here. (Curtis,VT) ---
10 db stronger than CKIG-730 w/talk in unid Asian lang
& weird mx sounding like a cross between US pop mx &
mx from India 0845 11/29, earlier than listed s/on.
(Portzer,WA)
730 COLOMBIA, Bogotá, HJCU, loud w/fast SS vocal mx, "R.
Melodia" screamed o/song 0555 11/28. (Connolly,MA)
750 NICARAGUA, Managua, YN 11/25 0529 u/WB w/weak but
readable sig, Bee Gees mx, ID 0530. (Apel, NY)
750 VENEZUELA, Caracas, YVKS, R. Caracas, 2350 11/25 LA
mx poor vying w/WB. IDs as R. Caracas. (Curtis,VT)
--- dominant w/ID "R. Caracas, LV de Automobilista
0552 11/27. (Connolly,MA)
760 COLOMBIA, Barranquilla, HJHJ ultraloud w/LV de Barran-
quilla & RCN IDs 0626 11/26. (Connolly,MA)
770 COLOMBIA, Bogotá, HJKH o/u WABC w/disco-rock, R. Te-
quendama ID 0622 11/26. (Connolly,MA)
780 CUBA, Camagüey, CMJN atop WBBM w/nonstop SS political
talk 0620 11/26. (Connolly,MA)
784 CUBA, Camagüey, CMJN, 11/25 0533 w/good sig u/WBBM &
het //CMW-590. (Apel, NY)

800 INTL. ANTILLES, Bonaire, PJB w/"R. Nederlands" FF & DD
service, FF mx features show till 0010, then into DD
mx, clear R. Nederlands IDs at 0003 in FF, 0014 & 0026
in DD, 2358-0030 11/23, s/off & shutdown at 0030 in
DD. (Gerardi,IL)
810 COLOMBIA, Bogotá, HJCY, R. Sutatenza w/S9 sig 0914-
0930 11/22 w/tropical mx & clear IDs 0918 & 0925 by
OM as "R. Sutatenza, Bogotá." (Gerardi,IL)
820 COLOMBIA, Cali, HJED blowing in w/orch mx, then semi-
operatic SS vocal 0610 11/26. (Connolly,MA)
820 COSTA RICA, San José, TIOS 11/26 0624 def S7 carrier.
Audio faded up soon after. SS/lor & rr mx. (Hanavan,
CA) --- fair w/soft SS vocal, canned "Titanica" ID
0611 11/27. (Connolly,MA)
825 ? UNID, 11/27 1115 in poor w/SS talk by YL. Thought
maybe TIOS but sked s/on is 1200. So maybe MOR56 but
don't think so. (Korinek,CA) (I believe TIOS is MSP.bp)
834 BELIZE, Belize, R. Belize 11/22 1200 in xLnt w/s/on
in BE. (Korinek,CA)
840 COLOMBIA, Santa Marta, HJBI, after pop song 0451, hrd
EST TC, short bit of inst mx, then spiel by OM w/ments
of "Ondas del Caribe" & Colombia. Perhaps s/off (?)
as it seems to disappear after anthem-sounding mx 0455.
840 ? WHAS mull'd, fair w/bits of KTAC slop. (Hall-Patch,BC)
UNID, "R. Universal" ID hrd in SS behind WHAS 0559
11/26. (Connolly,MA)
842 2a UNID, sounds Cuban, poor-fair w/SS talk, muddy audio
0603 11/26. (Connolly,MA)
854 PERU, Lima, OAXIA, R. Nacional, 11/29 in fair around
1015 w/OM in SS & soft mx, occ "Buenos dias nacional"
1029:30 "Esta es R. Nacional de Perú." (Korinek,CA)
860 DOMINICAN REPUBLIC, Santo Domingo, HILR dominant w/
Clarín ID, fanfare, SS mx 0555 11/26. (Connolly,MA)
870 t COLOMBIA, Ibagué, HJIA w/Todelar pgm o/u other SS &
Low het 2341 11/25. (Connolly,MA)
870 CUBA, Guantanamo, CMFN o/low het from WFL w/talk about
USSR & Romania 0552 11/26. (Connolly,MA)
871.2 ? UNID up tempo SS mx wedged in here between Cuba-870 &
TAs 0609 11/27. (Connolly,MA)
890 COLOMBIA, Bogotá, HJCS good w/LV de Bogotá ID, num-
erous SS ancrs 0542 11/26. (Connolly,MA)
910 VENEZUELA, Maiquetia, YVRS, R. Aeropuerto good w/LA
mx, clear ID (taped) 0537 11/26. (Connolly,MA)
920 DOMINICAN REPUBLIC, R. Popular good w/LA mx, clear ID
(taped) 0537 11/26. (Connolly,MA) (Any idea what the
call and/or location of this one is? bp)
945 t ECUADOR, Guayaquil likely w/SS talk (YL), QRH 940 &
944 0531 11/26. (Connolly,MA)
950 MEXICO, Hueva Rosita, KEYJ, R. 950, LV de Amistad
apparently AM-7 or at least runs past 0800 nightly.
Uses "Yankee Doodle" jingle between records. (Nittler)
950 ? UNID, SS w/ranchero mx & Yankee Doodle chimes after
each recording, ID at 0840 by YL "Esta Es ???", 0840-
0859 11/28, weak-fair sig u/KMM. (Gerardi,IL) (see above)
1000 COLOMBIA, Cartagena, HJAJ w/SS talk atop other SS IAs
0525 11/26. (Connolly,MA)
1005 COLOMBIA, Meiva, HJJR, R. Colosal fair w/SS male vocal
& het from 1007 0526 11/26. (Connolly,MA) --- Colosal
back 0820 11/26. (Martin,CO)
1010 COLOMBIA, Barranquilla, HJOP o/u WINS w/R. Sutatenza
ID, fast SS talk & mx 0523 11/26. (Connolly,MA)
1020 VENEZUELA, La Asuncion, YVRS loud & alone w/steel
band & piano mx 2351 11/25. (Connolly,MA)
1035 HAITI, Cap Haitien, HVEC 11/28 1035 in fair w/talk by
OM but not in SS, this was def FF-Creole. (Korinek,CA)
1059 CUBA, Baracoa, CMKG loud w/SS talk & familiar march
often hrd on SW 2358 11/26. (Connolly,MA)
1081 UNID LA jamming WTIC w/SS talk (distorted) & mx 0002
11/27. (Connolly,MA)
1085 t HOUIDURAS, R. Aeropuerto likely the IA here w/soft mx
0656 11/26. (Connolly,MA)
1090.8 ? UNID LA het here putting WBAL in "het sandwich" w/
LOBY 0005 11/27. (Connolly,MA)
1165 ANTIGUA, St. John's, Caribbean R. Lighthouse good w/
man in FE 2147 11/26. (Connolly,MA)
1205 CAYMAN ISLANDS, Georgetown, R. Cayman now has 2nd MW
freq on. Noted 0145 11/27 //1555. (Stanbury,ON)
1205 ? UNID 11/26 0336 man in unkn lang, very possibly EE.
OFF at approx 0338. Sig was S6, W0AT & KGYN proved
almost too much. (Hanavan,CA) (I suspect you had R.
Cayman. One rpt'r this issue hrd the 1555 outlet w/
0335 s/off. bp)
1265 ST. KITTS, Basseterre, R. Paradise fair w/hymns 0016
11/27. (Connolly,MA)
1525 COSTA RICA, Puntarenas, R. Puntarenas 11/23 1048 in
poor w/SS talk by OM w/but one mention of R. Punta-
renas (ex 1430??). (Korinek,CA)
1555 CAYMAN ISLANDS, Georgetown, R. Cayman 11/24 s/on at
1056:30 following "Yellow Bird" organ IS at 1056, in
good as usual. Noted rlg's mx beginning 1101. Chime
IS followed by "This is R. Cayman Is., The Voice of
the Cayman Islands. The time now is 7 o'clock." at

1200. (Korinek,CA) --- 11/24 was tuned to this freq & at 1054 hrd CC become Galyaso mx & shortly thereafter "Yellow Bird" hrd. However, WFGO slop was horrid. No aunts hrd at all. What would pass for rlsgs pppring noted after 1100 but sig extremely poor. Tried again 11/29 1054-1100 & 1154-1200 but nothing at all hrd either time. Question: is this Cayman Is. in Cebuano/Tagalog or DYLA pppring to its Caribbean audience?? (Kaskey,CA) (Neither, it's a spur from KPAK.bp) --- fair w/reggae mx: slop from WFTR 0022 11/27. (Connelly,MA) --- s/off is 0335. As of 11/28 they were still not announcing 1205 even tho on. (Stanbury,OH) --- in w/good carrier but audio awfully mushy 1054-1115 11/29. Only about 15 readable; no rpt yet. (Peterson,CA)

too weak & fadey to ID. 11/27 1351 in WFVO fade & 11/29 1115 w/WFVO off. Some day I'll stay on this across the hour. (Kaskey,CA) (I hrd China pins here a few weeks ago. bp)

1040 HAWAII, Honolulu, KWHI o/u China 11/27 1442. Pgm mx, this is rather unusual this season. (Kaskey,CA)

1080 HAWAII, Honolulu, KICE variable strength from a murmur to good sig w/KIQI-type mx 0950-1000 11/29. (Peterson,CA)

1178 RYUKYU ISLANDS, Okinawa, VOA usual good KK pgm 11/28 1330-1400. (Kaskey,CA)

1210 CHINA, Beijing, home svc listed 1328-40 11/28 w/YL in KK, faded u/JJ by 1342. (Williams,OR)

1376 USSR, Vladivostok, caught the 6 pins here at 0900 11/29, looping NW. Audio usually far down on this one but the sig is often hrd, this time & later, any day of the week. It also turns out that the 1375 sig which often coincides w/this sta is St. Pierre & Miquelon, rather than something "o/in Australia direction". Neither is new to me. (Martin,CO)

1475 USSR, Vladivostok, 1545-1600 11/25 OK & YL in CC, quite weak w/lots of slop. FS IS 1600. CC pgm continued. (Williams,OR)

1570 S. KOREA, Cheju Island, HLEA xInt sig 11/29 1104 o/ CHNS/KRRF w/FF lessons, eg "You Are Soaking Wet" etc, hi. Sig showed very good quality at this time. Rlgs pgm noted 1157 o/u KRRF who had "Back to the Bible" itself. Was looking for ID or IS 1200 but none noted. KRRF atop at that time so I may have missed it. (Kaskey,CA)

PACIFIC DX ROUNDUP

548 USSR, Vladivostok, just a het on 550 domestics 0918 11/29. (Portzer,WA)

550 HAWAII, Wailuku, KWHI 11/25 1405-1435 in good w/slight QRN. Tagalog lang by YL w/EE st IDs as "I-55" at 1430. (Korinek,CA)

600 t S. KOREA, Seoul, HISA 11/27 1532-36 tuneout w/YL in excited KK u/CJOR, fairly strong. (Williams,OR)

625 N. KOREA, Haeju w/weak sig 11/28 1253. Very difficult thru splat. (Kaskey,CA)

635 N. KOREA, Chongjin fair w/mucho splat 11/29 1130. (Kaskey,CA)

645 CHINA, Beijing side-by-side w/USSR-647 11/28 1400. 645 had pips (5 low & 1 hi- 11 sec sequence) at same time USSR had Kremlin Chimes. KFI tried to slop, of course. (Kaskey,CA)

647 USSR, Iman 0929 11/29 noted good w/orch mx & KFI slop, about 45 sec of silence, then FS chimes. Better & steadier sig than 655 at this time. USR carriers & bits of audio noted on 575, 584, & 665 also. (Hall-Patch BC) --- good w/YL in CC 0919 11/29. Again 0930 12/1 w/long period of dead air, then Kremlin Chimes, anthem, then into CC ID & RS. Bodacious signal. (Portzer,WA)

655 N. KOREA, Pyongyang 11/23 1302 in xInt w/YL in KK. (Korinek,CA) --- its usual strong self 0920 11/29 w/pleasant mx consisting of a voice w/chime & string accompaniment. (Portzer,WA)

708 v S. KOREA, Seoul, HLEA good w/male KK 0917 11/29. (Portzer,WA)

725 N. KOREA, Kimchaek briefly thru splatter 11/29 1137. (Kaskey,CA)

750 JAPAN, Sapporo, JOIB 11/1 1200 in good w/WNK pips (---). (Korinek,CA)

820 CHINA, Fujian 11/24 1400 in good w/CC YL talking. (Korinek,CA)

820 N. KOREA, Najin w/WNK KCBS pips (---) at 1300 11/28 77876. Also w/darn good sig 11/29 1123-1130 o/ WBAP. (Kaskey,CA) --- mostly weak, well u/WBAP, fading up to reasonable proportions occasionally 1050 11/29. Singing & talk in KK. New here. (Peterson,CA)

830 HAWAII, Honolulu, KIKI 11/19 1355 in good as usual w/rr mx. (Korinek,CA)

830 JAPAN, Osaka, JOBB 11/24 1406 JJ talk by OH o/KIKI. (Korinek,CA)

835 CHINA, Nanchang 11/24 1400 in xInt w/YL in CC & pips (-----) lasting 10.4 seconds. (Korinek,CA) --- fair w/CC talk 1050 12/1. (Portzer,WA)

840 USSR, Spassk Dalniy, 11/19 1405 in poor to fair w/RR talk. (Korinek,CA) --- atop JOJK 11/27 1359 w/Wajak chimes & 6 pips. RR pips always about half thru when JJ starts his 3rd. JOJK however was atop 1500 w/pips & mx box s/off. 11/28 at 1500 RR atop as both hrd w/pips. RR unfortunately drowned out JOJK's call ID just before pips. RR into mx & JJ into s/off. (Kaskey)

850 N. KOREA, R. Pyongyang def //655 noted atop KOA 11/27 1334 w/march mx, then male talking. 11/29 in good // 655 1120 atop freq w/KOA off. (Kaskey,CA)

880 S. KOREA, Taejon, HLEI u/CC 11/28 1516 w/male talking. However, easily identified as //HLEA-706v. Sigs lasted much longer this AM than they have since early November. (Kaskey,CA)

890 AUSTRALIA, Adelaide, 5AN 1300 11/19 pips -----, almost no audio, then s/off at 1332, TT to 1340s. This is just leftovers from numerous tentatives on 890 in Oct, only one of which was a poss ID at 1300. Seems odd pips would be on hour. Adelaide is GHT+12s. (Korinek,CA) (I've noted the same thing from them; the pips might be from a National network feed. bp)

890 JAPAN, Sendai, JOHK 11/24 1345 in fair w/JJ talk by OH o/IBYE. (Korinek,CA)

890 S. KOREA, Pusan, HLEB 11/28 1518-1528, good sig & JJ pgm; some QRN from Adak fading in & out. ID in JJ 1528 "KB". (Williams,OR) (U hrd 'em in JJ, not KK?bp)

1030 ? UNID UFO, sounds very much like 835 CC but usually

VERIFICATIONS

545 DOMINICA, Roseau, R. Jumbo sent a prompt reply to my rpt. Sent v/1 in FF (rptd in EE), v/s Patrick Meyer, Director General. Addr. is Box 00 (zero zero), Roseau, Dominica, WI. First 3SL in a long time for me. Also sent R. Jumbo sticker. (Peterson,CA) --- v/1 in 2 weeks, details are previously reported. (Forth,IL)

CONTRIBUTORS

Steve Abel, 244-93 61 Ave, Douclaston, NY 11362

Mark Connelly, 7 Trombridge Path, W. Yarmouth, MA 02673 R-390A/URR, 2 phased 120' (37 meter) longwires

Bob Curtis, 17 Cobbleview Drive, Colchester, VT 05446 SP-600, longwire

Karl Forth, 630 S. Ardmore, Villa Park, IL 60181 HQ-160, SW-1

Rob Gerardi, 1401 N. Main, Benton, IL 62812 DX-160, spiral loop

Nick Hall-Patch, 3272 Alder St., Victoria, BC V8X 1P2 transmogrified National HRO, FFT AA loop (go ahead & look it up, gang, it's a real word. bp)

Brett L. Hanavan, 845 First Ave., Chula Vista, CA 92011 HQ-180, SPR-4, Sanserino loop

Don Kaskey, 386 Geary St., San Francisco, CA 94102 HQ-140X, SW-2

Dave Korinek, 505 Redondo, Oceanside, CA 92054 R-388/URR, 2nd' LW

Gene Martin, 3303 E. Evans, Denver, CO 80210 HQ-180, box loop

Bill Hittler, 603 W. First, McCook, IL 60001 HQ-180, loop

Art Peterson, 851 31st St., Richmond, CA 94804 HQ-180, SW-1

Bruce Portzer, HQ-180A, SW-2, SB-620, HQ-14, and other goodies

C.F. Stanbury II, Box 218, Kyal Beach, ON L0S 1B0 HQ-200, longwire

Dave Williams, 615 Highway 101, Astoria, OR 97103 SPR-4, longwire, SW-1

Another big turnout this time, ex have apparently been pretty good the last couple of weeks. It seems highly likely (depending on how benevolent a certain Mortgage company is feeling) that I will be moving in the next few weeks. My new address will be published as soon as things solidify. Hopefully I won't have to put up with the infamous Sand Point Way line noise much longer, hi. 73 till next week, gang....

Midnight Sun BROADCASTERS, INC.
KTKN · RADIO 930 KETCHIKAN, ALASKA 99901
 (907) 225-2191

NBC Radio Network
Program Schedule

Information supplied by Lisa DiBenedetto of NBC Radio Network News, 30 Rockefeller Plaza, New York, NY 10020.

NBC Radio feeds regular features five times a day Monday through Friday, as well as NBC Radio News around the clock (NBC Radio Overnight News between 11PM to 5AM)

Mon-Fri

am/6:30 Joe Garagiola
9:30 Gene Shalit
11:30 Consumer's View-M/W/F
Feeling Fit-TU/TH
pm/4:30 David Brinkley-M/W/F
Douglas Kiker-TU/TH
6:30 John Chancellor-M/W/F
Edwin Newman-TU/TH

On the weekend, NBC Radio News is fed on the hour every hour, as well as the following programs:

Sat

am/8:30 Update:People
thru on the
pm/2:30 half-hour
3:30 Weekend Sports
thru on the
7:30 half-hour

Sun

pm/12:30 Update:People
1:30 Update:People
2:30 Weekend Sports
thru on the
7:30 half-hour
9:05 Meet the Press
9:30 Consumers Challenge
(twice monthly) or
Second Sunday or
American Democracy:
Reason for Hope

News Headlines included during Weekend Sports and Update.

For more pamphlets and info, write to Miss DiBenedetto - 836
NBC Radio
30 Rockefeller Plaza
New York, NY 10020

550 KSD St. Louis, MO
KFYR Bismarck, ND
WHLM Bloomsburg, PA
WSVA Harrisonburg, VA
WSAU Wausau, WI

560 KBLU Yuma, AZ
KLZ Denver, CO
WIS Columbia, SC

570 WSYR Syracuse, NY
WVNC Asheville, NC
WMAM Marinette, WI

580 KMJ Fresno, CA
WTAG Worcester, MA

590 KUGN Eugene, OR
KHQ Spokane, WA

600 KCLS Flagstaff, AZ
KOGO San Diego, CA
WSJS Winston-Salem, NC

610 WGIR Manchester, NH
WSLC Roanoke, VA
WHPL Winchester, VA

620 KSTR Grand Junction, CO
WLBZ Bangor, ME *NNIS
WJDX Jackson, MS
WVMT Burlington, VT
WTMJ Milwaukee, WI

630 WSAV Savannah, GA
KIDO Boise, ID
KOH Reno, NV
KSXX Salt Lake City, UT

640 WNAD Oklahoma City, OK

650 WSM Nashville, TN

660 WNBC New York, NY Flag.

670 WMAQ Chicago, IL

680 KNBR San Francisco, CA
WINR Binghamton, NY
WPTF Raleigh, NC

700 WLW Cincinnati, OH

710 WUFF Eastman, GA
WKRG Mobile, AL
WDSM Duluth, MN
KIRO Seattle, WA

740 KSSS Colorado Springs, CO

750 WSB Atlanta, GA

760 WJR Detroit, MI

770 KOB Albuquerque, NM

790 KCEE Tucson, AZ
KGHL Billings, MT
WMC Memphis, TN
WEAQ Eau Claire, WI

810 WGY Schenectady, NY
WEDO McKeesport, PA

820 WBAP Fort Worth, TX

850 WRUF Gainesville, FL
WJAC Johnstown, PA

860 KOAM Pittsburg, KS

900 WFLN* Philadelphia, PA

910 WGAF Valdosta, GA

920 KARN Little Rock, AR
KORK Las Vegas, NV
WJAR Providence, RI
WMPL Hancock, MI

930 KSET Pocatello, ID
WBCK Battle Creek, MI
WSOC Charlotte, NC *NNIS
WLL Lynchburg, VA
WGNT Huntington, WV

950 WLIT Steubenville, OH
KPRC Houston, TX

970 KCHV Coachella, CA
WFLA Tampa, FL
WMAY Springfield, IL
WAVE Louisville, KY
KSYL Alexandria, LA
WCSH Portland, ME *NNIS
WDAY Fargo, ND
WATH Athens, OH

1020 KGBS Los Angeles, CA

1030 KTWO Casper, WY

1040 WHO Des Moines, IA

1060 WJLJ Tupelo, MS

1070 WAPI Birmingham, AL
KHMO Hannibal, MO

1080 WTIC Hartford, CT
WVCG Miami, FL

1090 WBAL Baltimore, MD
KBOZ Bozeman, MT

1100 WWE Cleveland, OH

1110 KFAB Omaha, NE

1120 WWOL Buffalo, NY

1140 WRVA Richmond, VA

1150 WDEL Wilmington, DE
WCOP Boston, MA

1170 WCOV Montgomery, AL

1200 WOAI San Antonio, TX

1230 KSUN Bisbee, AZ
KGEE Bakersfield, CA
KXO El Centro, CA
WONN Lakeland, FL
WBIA Augusta, GA
WIKB Iron River, MI
KYSM Mankato, MN
WSSO Starkville, MS
WENY Elmira, NY
KDLK Del Rio, TX

1240 KBON San Bernardino, CA
WBML Macon, GA
WEBQ Harrisburg, IL
KIUL Garden City, KS
WATT Cadillac, MI
WJPD Ishpeming, MI
WJIM Lansing, MI
KPRM Park Rapids, MI
WMPA Aberdeen, MS
WGRM Greenwood, MS
WMIS Natchez, MS
KBLL Helena, MT
KODY North Platte, NE
WHIZ Zanesville, OH
WHUM Reading, PA
WTIP Charleston, WV
WOBT Rhinelander, WI

1250 KTMS Santa Barbara, CA

1260 KGBX Springfield, MO

1270 WNOG Naples, FL
KITFI Twin Falls, ID

1280 WROC Rochester, NY

1300 WRKT Cocoa Beach, FL
WBLG Lexington, KY
WOOD Grand Rapids, MI

1310 WOKA Douglas, GA
KEIN Great Falls, MT

1320 KCRA Sacramento, CA
WSCR Scranton, PA
KXRO Aberdeen, WA
WVOJ Jacksonville, FL

1330 KVOL Lafayette, LA
WFBC Greenville, SC

1340 WPBR Palm Beach, FL
WTRC Elkhart, IN
WMBN Petoskey, MI
KROC Rochester, MN
WAML Laurel, MS
WKSJ Jamestown, NY
WKRZ Oil City, PA
WBRE Wilkes-Barre, PA
WOKA Charleston, SC
WMON Montgomery, WV

1370 KDTH Dubuque, IA
KXLF Butte, MT
WSPD Toledo, OH

1380 WDAT Daytona Beach, FL
KLIZ Brainerd, MN
KTSM El Paso, TX
WSYB Rutland, VT

1390 WFMJ Youngstown, OH

1400 KXIV Phoenix, AZ
KELD El Dorado, AR
KQMS Redding, CA
WSAM Saginaw-Bay City, MI
WSJM St. Joseph, MI
WTCM Traverse City, MI
WMBC Columbus, MS
WFOR Hattiesburg, MS
WRAC Williamsport, PA
WKPT Kingsport, TN
WBOY Clarksburg, WV
WSJM Benton Harbor, MI

1410 WUNI Mobile, AL
KKOK Lumpoc, CA
WONS Tallahassee, FL
WIZM LaCrosse, WI

1420 WOC Davenport, IA

1430 WWQS Tifton, GA

1440 KMLB Monroe, LA
KMED Medford, OR
WHIS Bluefield, WV
WAJR Morgantown, WV
WNFL Green Bay, WI

1450 KAWT Douglas, AZ
KWBW Hutchinson, KS
WNPS New Orleans, LA
WTBO Cumberland, MD
WATZ Alpena, MI
KCLD St. Cloud, MN
KGMV Missoula, MT
WMAJ State College, PA
WCRS Greenwood, SC
WMVA Martinsville, VA
WPAR Parkersburg, WV

1460 WPNX Phenix City, AL
KMXK Yakima, WA

1470 KARE Atchison, KS
KLCL Lake Charles, LA
WSAN Allentown, PA

1480 WTHI Terre Haute, IN
KEHG Fosston, MN
KBEA Kansas City, MO

1490 KYCA Prescott, AZ
WAZL Hazleton, PA
WGAL Lancaster, PA
WMRF Lewistown, PA
WOPI Bristol, TN
WDXB Chattanooga, TN
KOJO Laramie, WY

1520 WSLT Ocean City, NJ
KYXI Portland, OR

1530 WTHO Thomson, GA

1560 WKOQ Gordon, GA
WDXR Paducah, KY

1580 WANB Waynesburg, PA



1590 KBBQ Ventura, CA
KVGB Great Bend, KS
WCBG Chambersburg, PA

1600 WTRW Muskegon, MI
KLLR Walker, MN
WCPK Chesapeake, VA

217 NBC Radio Network Affiliates,
from a list supplied by NBC
Radio Network in New York.

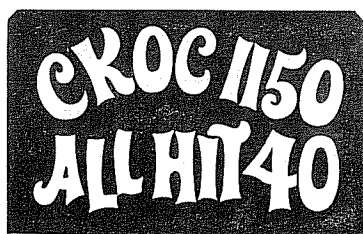
Originally presented in city
and state format, arranged in
frequency order by Bruce Gold-
sen. Additions, Corrections,
Changes to 27 Spruce Hill Rd,
Georgetown, CT 06829.



WINQ CBS RAD 
50,000 WATTS 
10-10 ON YOUR DIAL
Serving TAMPA/ST. PETERSBURG
CLEARWATER/CENTRAL FLORIDA

page 148 December 11, 1976

THE INTERNATIONAL RADIO CLUB OF AMERICA, INC.

A non-profit club devoted to listening to distant radio stations on the broadcast band (510 to 1630 khz). IRCA is a member of ANARC, the Association of North American Radio Clubs.

OFFICERS: President - Richard C. Evans, Box 392, New Buffalo, MI 49117 (616-469-3866). Secretary-Treasurer - H. John Clements. Board of Directors - Robert L. Foxworth, Nancy Hardy, Grant Manning, Father Jack Pejza, Bruce Portzer, Ronald F. Schatz, and John Zondlo.

DX MONITOR: The official bulletin of IRCA, published 34 times a year; weekly from November to March, 3 times in October, 2 times in April, May, and September, and monthly in June, July, and August.

MEMBERSHIP DUES: \$12.00 First Class to Canada and the U.S.A., Air Mail to Mexico. \$13.50 Air Mail to the rest of the world via Canada. Air Mail direct from Seattle: \$25.00 to Central America, Caribbean, Colombia and Venezuela; \$30.00 to the rest of the world. Sample copies, 50¢ or 3 International Reply Coupons. Make all checks and money orders payable to "I.R.C.A." Members outside the U.S.A., please use money orders payable in U.S. funds.

PUBLISHING STAFF: Editor-in-Chief - Michael G. Worst (206-776-5996), Publisher - Phil Bytheway (206-525-8736); Nick Hall-Patch, Gary Kayser, Tim and Sue O'Hare, Jon Oren, Bruce and Evelyn Portzer.

Permission is granted to publish, broadcast, or otherwise reproduce any of the material in DX MONITOR (except for items which acknowledge that they appear by permission from other sources, or material that is copyrighted), provided credit is given to DX MONITOR and the author or contributor if listed.

Opinions appearing in DX FORUMS are those of the contributors and do not necessarily reflect those of IRCA, the publishing staff, or the DX FORUM editors.

DX MONITOR is printed by Save-On Printing, Seattle, Wash.

IRCA

P.O. BOX 21462
SEATTLE, WA 98111

U.S.A.

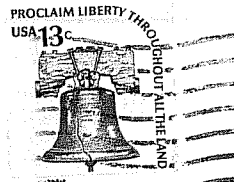
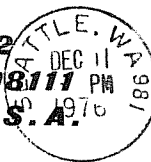

First Class

Dave Williams 2
Box 615, Hwy. 101
Astoria, OR 97103

