



# DX MONITOR

PUBLISHED BY  
THE INTERNATIONAL RADIO CLUB OF AMERICA

VOLUME 14

NO. 31

WHOLE NO. 448

MAY 21, 1977

## FLASH TIPS

Will all the editors please send their next columns direct to Phil Bytheway at 6635-57th N.E., Seattle, WA 98115. This will only be for the June 11th issue. After that, send them to the San Francisco gang.

Whose address will be P.O. Box 26254, San Francisco, CA 94126. They're champing at the bit to take over the bulletin.

Phil's P.O. box has been delayed, so the new reprint list (# PM-4) will not be available until the middle of June.

### ANARC CONVENTION

The 1977 annual convention of ANARC will be held July 15 - 17 at Schaumburg, Illinois, with the Woodfield International DX Club as host. For more information or reservations, send a SASE to the WIDXC, P.O. Box 95073, Schaumburg, IL 60195. Canadians may send 13¢ in Canadian postage outside of North America, send three IRCs.

The 1977 Rock Guide is now out. A free copy is available by sending a business size SASE to: Rockguide, Box 219, Ypsilanti, Mich. 48197. A country guide is also available.

### GTGT - GATEWAY TOWN GET-TOGETHER

There will be a BCH DX get-together on May 28-29, at the Ramada Inn, 216 N. Meramec, Clayton, MO 63105. Most of the DXers in the area are NRCers, but IRCans are also welcome. Reserve your room as soon as possible, and mention the NRC to help them get a discount on the meeting room. This info from Walter Breville, 9127 Coral Dr., St. Louis, MO 63123.

## BROADCASTING

### INFORMATION

	Day	Nite		
KTHQ	590	1000	S. Lake Tahoe, CA	to 2.5kw-D, 500w-N
WSAV	630	5000	Savannah, GA	granted WXXK
WYYS	810	1000	Tomahawk, WI	requests WJJQ
new	1070	250	Elkton, KY	" WSRG
new	1240	1000	Williams, AZ	" KBWA
new	1250	5000	Roosevelt, UT	" KNEU
WQZQ	1460	1000	Jackson, TN	granted WJAK
KOLM	1520	10000	1kw-CH Rochester, MN	requests KKEE
KCGS	1600	1000	Marshall, AR	to 5kw-D

From the May 2, 1977, issue of Broadcasting.

## The Inside Story —

EDXR	- - - -	371, 372	EDXF	- - - -	373, 374
CDXR	- - - -	372, 373	WDXF	- - - -	374, 375
WDXR	- - - -	373			
DXWW	- - - -	377, 378			
Advisor	- - - -	- - - -	- - - -	- - - -	379, 380
News From the Frozen North	- - - -	- - - -	- - - -	- - - -	376
Spotlight on Florida	- - - -	- - - -	- - - -	- - - -	378, 379
Verification Signers	- - - -	- - - -	- - - -	- - - -	375, 376

## eastern dx roundup

Mike Mitock  
Box 533  
Lorain, OH 44052

DEADLINES: 5/30; 6/27; 7/25

ALL TIMES IN ELT PLEASE!!!

- 540 KNOE LA, MONROE 4/25 cont nx from 0130-0200 w/"54, K-N-O-E..Monroe" IDs. Nil-- fair w/WDAK, YNOW QRM. [GT-FL]
- 550 K TSA TX, SAN ANTONIO 4/25 nx & wx 0143-0145 Top-40 mx. Fair u/CMAN. [GT-FL]
- 680 K KYX TX, SAN ANTONIO 4/27 2220 c&w mx w/IDs and wx for rest of week. Rough under WMPS & WPTF. [DC-FL]
- WMPS TN, MEMPHIS 4/27 2214 rr mx w/contest promo and wx report u/WPTF. [DC-FL]
- 690 W TIX LA, NEW ORLEANS 4/11 bombing WAPE w/"69...Gold" @ 1355. Just one example of unusual mid-day DX of 4/11. [GT-FL]
- 710 W QBX VA, BLACKBURG 4/13 1855 rock mx, fol by FCC info. DJ then went into slightly altered version of the "Mouse-keteers Theme Song". [DD-GA]
- WROM GA, ROWE 4/13 1908 Nat'l & local ads, rock mx, s/off @ 1914, and ment to switch to FM. One of my harder locals to hear. [DD-GA]
- W TPR TN, PARIS 4/13 1915 and yet another one that got away! Heard w/rock mx weakly under WOR after WROM s/off. Have tried several times since with no luck. [DD-GA]
- 730 W FMW KY, MADISONVILLE 4/26 2028 Local Rotary club radio auction, fol by s/off @ 2030. Fair sig, w/many SS stations in background. [DD-GA]
- 740 CBL ON, TORONTO 4/8 1825 bugle call "tattoo" under WPIK slop. Good signal. [WFT-DC]
- 780 W BBO NC, FOREST CITY 4/14 1850 heard while trying WBBM & the Cuban on a ZBV1 chase. Seemed much stronger than the recent DX Test which was heard here u/WBBM. [DD-GA]
- 790 W LBE FL, LEESBURG 4/30 2000 Mutual nx fol by local nx w/"WLBE Action News Reports" of exciting local thins, like extended hours at the courthouse. Fading w/WGRA & WQXI. [DD-GA]
- WGRA GA, CAIRO 5/2 1944 gospel mx w/many IDs & ads for home security type service. Some QRM from WLBE-FL. [DD-GA]
- 800 W DEH TN, SWEETWATER 5/2 2024 s/off msg at 2030 was taped verbatim, so will try for verie on that. Prior programming was doubtful as to origin as there were many stns fading in and out. [DD-GA]
- WCHA PA, CHAMBERSBURG 4/19 1820 talk, ID w/WABA slop. Fair sig. [WPT-DC]
- W TMR NJ, CAMDEN 4/15 1845 pre-s/off ID, nx, xInt signal. [WPT-DC]
- 810 WGY NY, SCHENECTADY 4/19 1814 wx rpts. 35 mins before sunset. Good sig. [WPT-DC]
- 850 W IWK TN, KNOXVILLE 4/26 1909 county election returns, c&w mx, request line, etc. Fair quality, w/only WRUF providing competition. [DD-GA]

870 WFLO VA, FARMVILLE 4/19 1845 ID. Fair sig.  
[WPT-DC]

940 WCPC MS, HOUSTON 4/8 1905 Easter activities  
advertised. Good sig. [WPT-DC]

WEEO VA, SMITHFIELD 4/9 ment of Tidewater.  
Good sig. [WPT-DC]

WFNC NC, FAYETTEVILLE 5/1 0157 CBS Nx, fol  
by c&w mx & female anc. Promo for  
Bumper sticker contest. [DD-GA]

970 KJYL LA, ALEXANDRIA 0055 5/2 w/rock mx un-  
til NBX Nx on hour, have wx for  
Alexandria and surrounding area. s/off  
after nx. WFLA, local off for Xmtr  
adjust. [DC-FL]

990 WNOX TN, KNOXVILLE 5/2 0100 w/nx and wx,  
then into rock & pop mx. XET & KTRM  
nulled. [DC-FL]

KTRM TX, BEAUMONT 0045 5/2 w/"TTT", "This  
That & The other", followed by c&w mx  
w/IDs. Heavy XET QRM. [DC-FL]

1070 WHYZ SC, GREENVILLE 4/23 1326 local ads &  
jazz mx. Very potent and steady sig-  
nal. I don't know how I've overlooked  
this one before. [DD-GA]

WINA VA, CHARLOTTEVILLE 4/25 2300 w/  
definite ID and possible nx u/WANM,  
but not enough to get a verie. [DC-FL]

1090 CKKW ON, KITCHENER 4/25 MoR mx from 0330-  
0340 in EE. Fair w/KAAY off. [GT-FL]

1250 WTMA SC, CHARLESTON 4/12 2321 Nat'l ads,  
rock mx, and a zillion corny contests,  
giving away hi-perf cars and all kinds  
of stuff. [DD-GA]

1270 WTNT FL, TALLAHASSEE 4/12 2207 CBS prog  
"Spectrum" w/Gloria Steinem & ERA  
junk as prelude to voting in FL. (it  
didn't pass, incidentally). Then, into  
c&w mx and "Country Dynamite" IDs.,  
fol by sounds of explosion. [DD-GA]

1310 CFGM ON, RICHMOND HILL 4/17 0208 spot for  
auto dealership on Yonge st in  
Richmond Hill. Good sig. [WPT-DC]

1320 WEET VA, RICHMOND 4/14 1845 sports, ID.  
Xlnt sig. [WPT-DC]

WVOJ FL, JACKSONVILLE 4/12 1849 Local ads,  
promo for "WVOJ of the Day". Very  
rough & sketchy copy. [DD-GA]

1330 WFBC SC, GREENVILLE 4/17 0200 ID, nx. Good  
signal. [WPT-DC]

1350 WSLR OH, AKRON 4/17 0230 Mental Health  
plug. Xlnt sig. [WPT-DC]

1360 WHBG VA, HARRISONBURG 4/14 1845 s/off w/  
"Dixie". Good sig. [WPT-DC]

1420 WHK OH, CLEVELAND 5/2 0235 rock mx w/ID &  
wx for Cleveland. Very heavy QRM..  
really a mess. [DC-FL]

1430 KAOL MO, CARROLLTON 5/2 0205 constant TT  
u/KELI & WIRE who boomed all evening.  
Hrd code ID about 0206. [DC-FL]

1460 WPNX GA, COLUMBUS 4/26 2340 c&w mx w/IDs &  
wx, into nx on hour. [DC-FL]

1530 KGBT TX, HARLINGTON 4/12 2336 SS mx & mucho  
talk in SS w/local ads for Harlington  
area. IDs as R. Panamericana. [DD-GA]

1570 WHLP TN, CENTERVILLE 4/10 2100 fair signal  
w/some fading, UPI nx, local ads, rock  
mx. [DD-GA]

CKLM PQ, MONTREAL 4/16 0007 FF talk made  
this a dead giveaway. Hrd after CFOR  
s/off. Good sig. [WPT-DC]

1580 WSRF FL, FT. LAUDERDALE 4/12 2345 hrd  
"Surf 16" ID weakly while trying to  
null WCLS. Not much luck at picking  
this one out. [DD-GA]

KLOU IA, LAKE CHARLES 4/27 0005 rr and  
disco mx w/IDs, wx, etc. Sounded  
great for 1 kw. [DC-FL]

1590 WALG GA, ALBANY 4/18 2207 finally logged!  
One of the weakest 5 kw/80 mi signals  
I've ever heard. Must have very  
directional ant. system. [DD-GA]

WVNA AL, TUSCUMBIA 4/18 2213 Orioles &  
Indians ball game w/CBS Nx Almanac ad.  
Very poor signal. [DD-GA]

KYOK TX, HOUSTON 4/26 2345 soul & slow jazz  
mx. Black DJ, w/IDs & time checks.  
[DC-FL]

WWUN MS, JACKSON 4/26 2345 u/KYOK w/WALG  
nulled. rr mx w/ID; "The Rock of  
Jackson" and wx. [DC-FL]

Gainesville FL 32608/ FRG-7 & wedge  
DC- Doug Chastain, 2701 W. Louisiana Ave., Tampa  
FL 33614/ Hallicrafters S-108 longwire/wedge  
DD- Don Davis, 107 Oakdale Dr., Warner Robins GA  
31093/ Hallicrafters S-76 loop, Heath count-  
er & gen.  
WPT- W.P. Townshend, 4500 Conn Ave. NW, Washington  
DC 20008/

**central dx  
roundup**  
Richard C. Evans  
P.O. Box 392  
New Buffalo, Mich. 49117

DEADLINES: 6/1 6/29 7/27 ?

850\*WIVK\*TN\*Knoxville, 4/19 0134-0201. Xlnt on ET  
w/KOA 90% nulled; various tones, fre-  
quent periods of OC, and one ID on the  
hour; even though 50kw, 1st time hrd  
here. Stn called & rptd. (SAM)

900\*WKXV\*TN\*Knoxville, 4/18 0125-0229. Good to  
fair on Pop, well o/the Cuban & no  
sign of CHML; mainly 400 cycle tones,  
many extended periods of OC, & inter-  
com-sounding IDs on the average of 1/15  
minutes; stn called & rptd with verie  
in six days. (SAM)

930\*WLL\*VA\*Lynchburg, 4/25 0242-56. Fair to un-  
readable on ET w/continuous 1000 cycle  
tone & 1 badly mangled ID; punching  
through heavy QRM led by WKY/WKXY, but  
much QSB; 1st time hrd here w/stn  
called & rptd. (SAM)

1050\*KSIS\*MO\*Sedalia, 4/29 0202-0228. Good to poor  
on ET w/1000 cycle tone & something  
that sounded like gospel Mx w/a rock  
beat; excessive QSB, o/u XEG/CHUM QRM  
("grizzly" in 80% null); new, w/CE  
called & rptd. (SAM)

1060\*WRMP\*FL\*Titusville, 4/29 0122-0201. Very good  
to fair on ET, occasionally way over  
WNOE/KYW QRM, but bothered at times  
by unid SS stn playing cl Mx; various  
tones, periods of OC, & 1 commercial-  
type ID shortly after the hour; 1st  
hrd about 6 months ago w/verie recd  
in 2 weeks. (SAM)

\*WPHC\*TN\*Waverly, 4/20 0104-17. Good to poor  
on Pop, at time, mixing badly w/KYW  
& WNOE; 1000 & 400 cycle tones with  
extended ID at end of test mentioning  
stn address & phone number; stn called  
& talked to same Eng. who ran WAGG  
test rptd about a month ago, good  
possibility for a verie on this new  
one. (SAM)

1190\*WPUP\*MS\*Bay Saint Louis, 5/1 0103-08. Noted  
Eting w/a good, but not spectacular  
signal, as would be expected from a  
stn less than 60 miles away; 1000  
cycle tone & periods of OC, w/1 ID;  
considerable mixing w/WOWO & some QSB;  
daytimer around here & never rptd. (SAM)

1280\*WCPM\*KY\*Cumberland, 5/5 0111-15. Fair to un-  
readable on unlisted r/c w/1000 cycle  
tone & ID at end of check; most times,  
well u/WGSO; hrd before, but 1st time  
positively id'd; CE called & rptd. (SAM)

1290\*WCBL\*KY\*Benton, 5/3 0138-0303. Very good to  
poor on Pop w/various tones, long  
periods of OC, and extended s/off-type  
ID at end of test; o/u WIRL/WHIO/other  
unid QRM; new, w/CE called & rptd. (SAM)

1400\*KVOU\*TX\*Uvalde, 4/25 0211-33. Good to fair on  
what must be a r/c (Q-1), since tried  
for but not noted since 1/24; unlisted;  
1000 cycle tone & 2 unevenly spaced  
IDs; usually well o/typical GY QRM;  
worth both f/up call & taped rpt. (SAM)

1440\*WAYK\*FL\*Lehigh Acres, 4/18 0143-56. Fair on ET,  
o/u WHHY/other unid QRM; continuous  
1000 cycle tone & 1 ID announcing end  
of test; 1st time relogged in over 2  
years, they'll verie w/v/1 recvd. in  
about 2 weeks. (SAM)

1490 WMPX MI Midland, 5/5 1258 w/a car dealer spt,  
also "Have WMPX announce your anniver-  
sary". (Whv would anyone do that, hi.)  
(MH)

//////  
BROUGHT TO YOU BY:

GT-Gerry Thomas, 2811 SW Archer Rd., C-18,  
page 372 May 21, 1977

1500\*WBRI\*IN\*Indianapolis, 5/7 0117-36. Good on ET, well o/both XERH/KSTP w/1000 cycle tone & religious cl mx, ID on the half-hour; hrd several times before w/ nice v/l rcvd in about 6 weeks; a 70 year old retired minister runs these things for them. (SAM)

1540\*WBIN\*TN\*Benton, 4/26 0203-50 & 4/28 0211-20. New stn testing prior to beginning operation; 750 cycle tone, periods of OC, & frequent IDs; poor to unreadable, mixing badly w/KXEL/Radio Bahamas; stn called & rptd w/GM noting that this is the 1st DX rpt they've rcvd.

1560\*WSHY\*IL\*Shelbyville, 4/30 0100-10. Noted/(SAM) again on f/c w/frequently broken 1000 cycle tone; nice signal after WDXR s/off w/no sign of CMGB or XEVIP; if they run these things on a regular sked, only they know what it is, and, by the way, they apparently don't varie.

\*WWGM\*TN\*Nashville, 5/6 0112-52. Xlnt //(SAM) on ET w/various tones & long periods of OC; 1 mx ID, "WWGM-1560", then off; way o/XEVIP w/no sign of the Cuban; surprisingly, never hrd here before, though often tried for; CE called and reported. (SAM)

John Zondio  
eastern dx forum 6617 Maryland  
Hammond, IN 46323

Deadlines: 6/1, 6/29, 7/27.

Don Davis-107 Cakdale Dr.-Warner Robins, GA 31093  
Howdy! Some DX still dribbling in, even at this late date. Going to daylight savings time has helped pull some elusive locals out of the sky. It gives me some extra time to listen after the 1830 s/off from the locals. Recent veries here are from: WJJD, WWSW (both 6 months), WGUN, WGKA, KGMR, WTHO, WKWF, WCNC, WBRO, WHLP, WDEE, CBE, CFOR, and a return of my reception report from KLRA after only 8 months. It seems that they couldn't find the date on my report. The new CE from CFOR says they had a bunch of broken ground radials in their antenna system, and he has been repairing them. For a lkw ND they sure put a nice signal down here. WBRO sent a very nice letter. Their f/c is every third Tuesday, 0145-0200, per CE. The package of goodies from CBE was very impressive. Map, QSL, large sked, CBC info, even sent back my envelope and stamp! CBC is just a first class operation. "73s"

PER THE LIST:

- 1st THU: WZYX-1440 TN M (SAM)
- 1st FRI: KFVS- 960 MO T (SAM)
- 1st SAT: KBTA-1340 AR T (SAM)
- 1st SUN: WYWY- 950 KY T (SAM)
- 4th MON: KLEO-1480 KS T (SAM)

A TIP OF THE HAT THIS WEEK TO:

- MH - MIKE HOGAN, 9224 Cottage Grove Avenue, Highland, Indiana 46322
- SAM - SCOTT A. MENTZER, Route Three, Tylertown, Mississippi 39667

Scott Anderson-28 Boyack Rd.-Clifton Park, NY 12065  
Greetings from the regional rider! I promise not to mention Millón, except to note that a rx station is a rx station is a rx station, ergo, ergo, et cetera. Here is ye 1977 official list of SA's pet peeves (great growls, etc.): 1) Of 3 EDXF's mailed in since 2/1977, ONE hath shown up in thy regal column (only one received, SA-jz). 2) April. As of 4/25, a big deal total of 3 stations, due to sinus flareup. This total undermined only by 12/76 (2) and 11/76 (zero). 3) Of 3 reports out this year, none back but WCAU. 4) I never received DXM #441 (how about it, Phil?) and letter sent to Seattle regarding said grump apparently wound up a dead letter. 5) and final) About 40% of EDXF space used up each edition by RFS, CMS, and comments about Millón, Swan, etc. Now that peeves off my chest, a few other things. Idea of month: how about the '78 convention in far-off Albany? 9 stations in tri-cities (guess which 9) and several NYS and NE (NorthEastern) DXers should make for pretty good show. I will now make a confession: with 271 stations from about 30 states and 7 countries, I'll never get an IRGA award, sob. Y'see, I don't get much pleasure out of taped ID's, and not much luck with QSL's. Sob! Out of 7 d+n stations here, only 3 MM, s/off's, and 2 SMs. WWWD and WABY apparently AN. But what do I know? Like to have a GTG in the Park (name of town, not a park park) this summer, to see some other rx's, as well as DXers. Only one do I know personally! My best friend RAM, who uses a TRF and has about 600 stations (right, Rog?). If any of you DXers are interested, call (518) 371-7841 weekdays 1600-2200 EDT; weekends 1200-2300. With high hopes, I say 73s and Good DX.

-----  
NANCY HARDY, Editor  
2301 PACIFIC AVE.  
ABERDEEN, WA 98520  
**western dx roundup**  
ALL TIMES ARE EASTERN LOCAL  
-----  
NEXT DEADLINE: Friday, June 3

REPORTERS FOR THIS ISSUE:

- (JEC) James Critchett-1635 Walbridge St.-Red Bluff, Drake SPR-4, Sanserino loop CA 96080
  - (NH) Nancy Hardy-2301 Pacific Ave.-Aberdeen, WA Lafayette HE-30, SM-1 98520
- \*\*\*\*\*
- 1300 KRVB OR, Medford on at 0900 Mon. 5/2 ahead of 5000 watt KMFB s/on at 0900:30. New. (JEC-CA)
  - 1320 KATR OR, Eugene 5/4 2128 woman giving wx, "K-A-T-R" at end of forecast then into C&W. In excellent until 2135 tune-out. Loud & clear w/local KXRO off due to transmitter trouble. (NH-WA)

We see again the case for one May DXM and two August DXM's, hi. More than once I've written that you should report to WDXR even if you have only ONE contribution. If Jim hadn't sent his ONE tip, and I hadn't reported my ONE tip, there would have been nothing! The next WDXR deadline will be June 3. With the change of publishing headquarters from Seattle to S.F. I don't even know myself right now what the following deadlines will be. So, watch each column for the subsequent deadlines. 73

Mike Sapp-1902 York Drive-Woodbridge, VA 22191  
(This portion deleted as per the Editorial Policy. MGW)

I just modified the selectivity on my SPR-4. It took a lot longer than I would have thought. The R390A/URR is down at present, but I've got an electronics friend working on it and hope to have it back soon. Static level has really increased at this QTH in the last couple of weeks, but DX is still coming in pretty good. It seems a lot of the reporters to DXWW use a Sanserino loop. Could anyone comment on why they chose it over the FET Alt-avista Loop? I'm in the process of building a FET AA Loop and was wondering. Too bad about David Ball leaving the hobby. Hopefully he won't be gone too long. I know I sure regret the years I lost. Best of DX to everyone. 73.

Bill Coleman, Jr.-114 Circle Drive-Rocky Mount, NC 27801  
Long time no report, been busy working. I guess a re-intro is in order for some of the newer members: I'm 32, leo, married, a DXer since 1958, and a CBer. I'm now studying for my technician amateur license as my novice is expired. I really wasn't too active as a novice (WN4AGN-yr/73-listed in 73 Callbook),  
May 21, 1977 Page 373



1560 kc tnx Larry Nashville, Tenn.

but plan on being a little more when I get the technician. I'm interested in hearing from anyone who is using the Kenwood QR-666 general coverage receiver (150KHz-30MHz). I was trying out the Yaesu Musen FRG-7 (also a general coverage receiver), but was not pleased at all, and very disappointed with the sensitivity and especially the selectivity of the broadcast band. If you like to listen for the splits, the FRG-7 is not recommended for this. It makes a good amateur or CB band monitor. So, I took the QR-666, and this one has fairly decent selectivity on tuning foreign splits. I'd also be interested in knowing about the performance of the new Drake SRR-1 receiver, as well as QR-666 from any fellow members. I enjoy correspondence and exchange of cassettes from anyone, anywhere in the world. Foreign exchange most welcome as well as US. Write, PEACE and 73's....

Michael L. Hogan-9224 Cottage Grove Ave.-Highland, IN 46322-(219) 924-2361, 6-10PM except Mondays  
The Biggest DX event of the last few weeks was the CADX gettogether. For some reason DX begins to mean something after you see that you are not the only person in the Chicago Area that DXes, just one of the many few, hi! I still feel like a 29:1 longshot, Bob Kramer, Karl Forth, you will get a copy of the cassette tape once I get out my chopsticks. JZ remember not to forget the &"\_#\_-\$- award! Andy K. we missed you. Richard P., keep up your good catches, you'll need a bigger fishnet sooner, hi! 73's and keep up DX'ing. Hope to see many of you in a few months at the IRCA convention.

John Zondlo-6617 Maryland-Hammond, IN 46323  
Greetings. Spring CADX gettogether was a success, tho it would have been better if more CADX people attended. We should have better turnouts, considering the number of members of both clubs in the area. Wish we could have finished the nerf soccer tournament. It was a good preview of the tournament to be held at the Indianapolis (sorry, Naptown) convention. Still wondering how KDF beat me twice in table hockey....first time I'd lost at a CADX gathering. One verie in recently, that from WKKQ, which was on for a fire emergency in the Hibbing, Virginia, and Grand Rapids, MN, area. That's it from here.....73.....jz

ALBERT S. LOBEL-10514 CAMINITO BAYWOOD-SAN DIEGO, CA. 92126 Ph: (714) 566-0092  
+ + + + +  
Greetings to all! A new club devoted to the collecting of radio prgms has been organized. I'm the secretary-treasurer of the club which is called, Radio Collecting Association. This club is devoted to the collecting of radio prgms both past and present. Any interested person should send me a SASE for a membership application. We are in the process of producing our first bulletin. A sample copy is 40¢ (US coins or stamps). Dues will be \$2,50 (NA, by 1st Class Mail no Air Mail), \$3,50 by surface mail and \$6.00 by Air Mail (rest of the world). We plan on 6 bulletins per year to be published bi-monthly in ditto-machine format. In addition to my new duties as sec-treasurer of this new club, I will be handling the membership centre and keep up to date lists of members. All requests for applications, sample bulletins, and membership information should be sent to me. All dues should be sent to my address and made payable to: Radio Programme Collectors Association, and myself, Albert S. Lobel, jointly. Our publishing headquarters will be: 8475 Golden Ridge Rd., Lakeside, CA, 92040. Our club phone numbers will be: Membership Ctr: (714) 566-0092, Publishing HQ (714) 443-0737. 73 de ASL.

MARK BIXBY-1627 HIGHLAND DR-NEWPORT BEACH, CA 92660  
+ + + + +  
(This portion deleted as per the Editorial Policy. MGW)

Now on to DX. In what little time I've had to DX, new stns for me are: KFXD, CBR, & CHUM, bringing my P/H total to a big 5. That special moment to I mentioned in my 04/04 report of KUJ turned out to be a poster proclaiming that KUJ is the most listened to stn in the Walla Walla area! No QSL was sent, but I'll count it anyway. A couple Sundays ago I heard a very weak preacher on 540 around local noon. What he was saying indicated that this was one of those unlicensed low power XRs. Does anyone in the SoCal area have a list of these? The only other one I know of is at Cal State Long Beach, 1210. Rth, I feel that I must come to the defense of SoCal re your Forum comment about the Great Drought. To set the record straight, no more NorCal water flows S over the Tehachapis because the pumps have been turned off. (True, and the state officials who did this were met by a party of armed Kern County ranchers...nothing happened-Rth). While we have been prepared for this, it is a known fact that bond after bond for water projects have been voted down up there. (True-Rth). I do agree that we are being wasteful. Lake Mission Viejo is a perfect example. (I think that's going to end up in court, no?-Rth). Well, I'm beginning to ramble on, so I'll quit now. As a computer programmer like myself would say, 1001001 de MDB.

**western dx forum!**  
Rick Heald  
1581 - 20th Avenue  
San Francisco, CA 94122  
Ph: (415) MOntrorse 5-4201

ALL TIMES EDT

DAVE KORINEK-505 REDONDO-OCEANSIDE, CA. 92054  
+ + + + +  
Finally took some time out from my 7 hr a day DX sched to contribute a Forum. Yes, it includes more or less, 5 hrs of DX, and anywhere from 1-4 or more hrs of just writing rpts and what ever else comes up that's related to DX. I would almost consider that active. Anyhoo, I have the DJ a call at tiny KRZI 1580 Waco, TX one MM (re: WDXR) and he nearly freaked out when I told him from where I was calling. He got so messed up that they had an OC for a good 45 seconds. Not to mention the spot he erased on a tape recorder so he would have some proof to show the boss when he came in, in the morning. He could only record one minute of the call, and in his frenzy to put me on the air, the entire audience was jolted awake by a spurt of super feedback. Later, as I monitored 1580 kc, all he could talk about was that call. After all, this was his final MM shift, moving to day DJ. Add another DXers to the ranks of TRF owners. There is just no doubt about it, you can't buy a better rx for the money. The only trouble is, if they ever raise the price to \$50, or even \$60 (which is remote) I would still buy it. I wonder what kind of antenna is most efficient with it. Couldn't be a Wedge could it, Rth? Hi. (Why not? hi-Rth). Nothing dramatic in the way of DX that hasn't already been reported to WDXR or DXWW. So on that note I'll close until next time. 73. P.S. - Face it ASL, MY Dodgers ARE the team to beat, Right! hi!

CARL LABELSTEIN-8209 W. 78th-OVERLAND PARK, KS 66204  
+ + + + +  
Although I have not contributed much to these pages in recent years, I've been a member of the IRCA for 7 years, serving as its secretary-treasurer for one term. Like most members, I've become concerned over the controversy appearing recently in these pages. This situation is not new to the IRCA. One can go to back issues of DXM and see that the club has almost always been beset w/controversy. The arguments have ranged to such topics as R. Swan to the spelling of kilohertz, to whether taped IDs should count as veries. One interesting thing to note is that usually the same few people cause all the trouble. Schatz, one of the prime figures this year was the one who started things off last year w/the suggestion of clubs merging. (After his term of office expired, you'll recall-Rth). I can also see in back issues of DX News where Stanbury was the centre of controversy in the 50's for sending postcard reception reports to foreign stns. It's about time the club dealt with these troublemakers in such a way that would put an end to the senseless bickering. I know of 3 members who have decided not to renew their memberships. I've also decided not to renew. For years, the Courtesy Programs Committee has begged for support. Perhaps these instigator's energies could be sublimated to more constructive activities. (Sorry to see you make that decision, Carl, you do realize that you are doing exactly what these troublemakers want you to do, don't you? Please reconsider your decision-Rth)



1240 WCNC 1 Joseph L. Lamb Jr., GM DD  
 WEKR 1 Ernest Tucker, CE SAM  
 KBON 1 Pamela J. Peary, Asst. Eng. RW  
 KELK 1 D. Ray Gardner, Stn. Mgr. RW  
 KFLI 1 John Booth, PD RW  
 KMCL 1 Jim & Carol McCall RW  
 KOCA 1 Richard Martin, GM - Opns. SAM  
 KSON 1 Richard Warren, CE RW  
 KSUE 1 Harold C. Houston, CE RW  
 1250 KHOT cm C.B. ?, PD RW  
 WLCK 1 W.E. Harston, CE RW  
 1260 CFRN c J. Edwards, Stn. Mgr. RW  
 KGIL q Dave Mandelbaum, CE RW  
 KTUE l B. K. Barker Jr., CE SAM  
 WMGC q unsigned RAL  
 WNDE l Bob Hyatt, Engineering Dept. RA  
 1270 CHAT l Sid Gaffney, Tech. Eng. RW  
 CHWK q R. ??, CE RW  
 KIML f Richard C. Luth, CE RW  
 KTFI q Walt Snow, CE RW  
 1280 KFOX l unreadable RW  
 KFYV p Mike Birdsill, CE RW  
 1290 KUMA f Baden O. Britz, CE for Ted A. Smith RW  
 1300 KMPS l William J. Wolfenberger, CE RW  
 KOLY l Frank Reed, Morning DJ SAM  
 1310 CKOY q Stan Harrison, CE RA  
 KARY l Susan Todorovich, Music Dir. RW  
 KLIx l Charlie Tuma, Mgr. RW  
 WBRO l Robert R. Black, Eng. DD  
 WISE l+cms Kevin D. Douglass, Eng. Asst. DD  
 1320 KLAN p W.N. ?? RW  
 KXYZ l Buckley Irwin, CE RW  
 1330 WRIE l Kenneth L. Husband, CE RA  
 1340 KATY l Kenny West, DJ RW  
 KBET l Paul Adams RW  
 1350 WAVC r+sked Joseph Dale Wilson, Technician DD  
 1360 KGB q Dan G. Peluso, CE RW  
 1380 KZUL l Jerry Hale, PD RW  
 1390 KSLM q Tom Winch?, CE RW  
 1410 KERN l John Bancroft, CE (WA6ZJC) RW  
 KNAL l Russell C. Walters, CE SAM  
 1420 WLET r+l Henry O. McDonald, CE DD  
 1430 WIRE q Gordon W. Trout, CE RW  
 1440 CFCP l R. Harlow, CE RW  
 KVON l Robert N. Palitz, CE RW  
 1450 KENA l Bob Biggs, CE SAM  
 KDXU r L. John Miner, GM & CE RW  
 KLMX l Lloyd L. Eby, CE SAM  
 KOBO l Ross W. Forbes, Group Opns. Mgr. RW  
 KVEN l Lindy Williams, Group RW  
 KVML l Joseph L. Herold RW  
 KXXL cm Thomas T. Weir, CE RW  
 WKEU r Allen W. \_\_\_\_\_, VP/GM/CE DD  
 1460 KENO bumper sticker J. Carnevale?, CE RW  
 1470 KDHN l John Brooks, CE RW  
 KDUN q Wes Loehard?, CE RW  
 KELA q unreadable RW  
 1490 KDB l Bill Tarb, Chief Annr. RW  
 KICO l Dona J. Roberts, Secretary RW  
 KYCA l Don Harrison RW  
 WSNT r James Whaley DD  
 1510 KGA q Jim Stargel, CE RW  
 1520 KACY f unsigned RW  
 1530 WCKY q Adrian Lentz, CE RW  
 WTHO l Mary Thomaston, Secretary DD  
 1540 KASA q James M. ?, CE RW  
 KXEL q Tony Thill, CE RW  
 KZAM p Jim Stevens, CE RW  
 1550 KGAR f Gordon A. Rogers, Pres. RW  
 1560 KKAA f John R. Bible, CE RW  
 WBUK f David C. Doubleday, CE RAL/SAM  
 WFXy c Chuck Owens RAL  
 1570 CHUB l Patty Keno, Receptionist RW  
 CKTA l Brent Seeley, Mgr. RW  
 WTRB l Michael J. McCrosky, Field Service Technician SAM  
 1580 WANB l Abe Albright, GM RA  
 1570 WHLP l Ronald Lynch DD  
 1600 WKWF q R. Adams, CE DD

NEWS FROM THE FROZEN NORTH  
 from John Oldfield

550 ON CHNO Sudbury wants 10kw-N.  
 560 PQ CKCN drops all CBC as CBC local FM is on.  
 620 SK CKCK Regina wants 10kw-U.  
 630 AB CHED Edmonton is 50kw-U..still NSP rf.  
 630 BC CKOV Kelowna drops all CBC as local FM is on.  
 680 AB CHFA Edmonton is 10kw-U..beams N-NE-NW 90% and protects KNBR. The old transmitter site is now new homes. CBC FF.  
 710 PQ CIPC twins CKCN-560 and drops all CBC as local CBC FM is on.  
 730 ON CBOF-3 is new LPRT call, ex CBEF. Other LPRTs to lose their calls?  
 850 BC CFVR still twins CHWK/CKGO in the pm near s/off.  
 850 NF new St. John's 10kw CP DENIED.  
 860 BC CBUE Hope is dead since Nov...replaced by...ugh...FM LPRT.  
 860 NS CBH Halifax will apply for 50kw-U due to poor coverage.  
 910 BC CFJC Kamloops drops all CBC due to local FM.  
 930 AB CJCA Edmonton soon 50kw-U from the same transmitter site on Highway #2 S.  
 960 PQ new Mont Joli wants 1kw-U FF.  
 1000 PQ new Rimouski...2 groups want 10kw FF here...1 for 1220.  
 1070 BC CBXV Portage Mt. is dead. The dam site is vacated.  
 1140 AB CKXL Calgary wants 50kw-U.  
 1140 PQ CBMI LPRT is dead. See CIPC-710. Will FM rule the world?  
 1150 BC CBRG Prince George now //CBUF-FM FF. CBRG may die when CBC FM arrives. CHPG-1490 may die too as CBC plans EE FM which would make CHPG useless. Note that 9 other LPRTs in BC on FM may have already replaced AM LPRTs in the Prince George to Prince Rupert area.  
 1220 PQ new Rimouski wants 10kw-U FF and twins on ...ugh...FM.  
 1240 SK new Meadow Lake 1/4kw twin //CJNB-1460. Local programs to include Cree Indian.  
 1280 AB new High River 10kw-U will program 9 hours per week of religion. Must protect CJSL-1280 and others.  
 1280 SK CJSL Estevan wants 10kw-U but DEFERRED until protection for CJME-1300 10kw is adjusted.  
 1360 ON new Walkerton-Hangover CP denied.  
 1380 AB new Medicine Hat CP and one for 1390 denied.  
 1450 PQ CHRT town listed as Pohénégamook?  
 1460 AB new Medicine Hat 10kw will relay CBR-1010. Owned by CHAT. CHAT-1270 will no longer carry CBC but must show what great local programs will replace CBC. In my view, a waste of 1460 and an expensive way to get rid of the CBC.  
 1510 PQ new Sherbrooke wants 50/10kw.  
 1570 MB CKLQ Brandon 10kw is supposed to be on soon and NSP!

Montreal Expos BB: CKAC-730 and 22 stations...in part: CKCV-1280, CKCH-970, CHLT-630, CJLA-630, CJBR-900, CJBM-1450, CJFP-1400, CHRT-1450, CIPC-710, CKCN-560, CHAD-1340, CKLS-1240, CKVD-900, CKRN-1400... & 7 others unknown.

Edmonton Eskimos FB:...starts in mid summer...CJCA-930, CFGP-1050, CJYR-970, CKYR-1450, C...-1400, and 2 YRS on 1230, CJOK-1230, and CIOK-1310. CFOK-1370 won't carry as they're in CJCA market.

Winnipeg Blue Bombers FB: CJOB-680 and CHMM-FM: CKX-1150, CKDM-730, CHTM-610, CFAR-590, CJAR-1240, CHSM-1250, CJRB-1220, CF0B-800, CJRL-1220, and CKDR-900. Note that CFAM-950 doesn't carry but its twins do.

73 jo John Oldfield  
 North Van., BC

RADIO STATION  
**KOGA**

OGALLALA BROADCASTING CO. INC.

OGALLALA NEBRASKA 69103

TELEPHONE 461-2221

December 18, 1975

Mr. Darryl A. Belanger  
 P.O. Box 495, Swan River  
 Manitoba, Canada R0L 1Z0

Dear Mr. Belanger:

I received your report of KOGA reception for December 7, 1975 and I would like to verify your copy. It may interest you to know that KOGA just went to directional night time operation on the 21st of November 1975. Before that date, we were a 500 watt non-directional daytime station only.

We are now broadcasting at night with 500 watts directional and the pattern two major lobes are orientated North and South. The directional antenna system authorized to KOGA for nighttime use consists of a 250 foot tower used for daytime purposes and two additional towers spaced 501.5 feet and 1095.3 feet to the East of the present tower on a line bearing North 98 degrees East. The coordinates of the antenna system center are North 41 degrees, 9 minutes, 32 seconds and West 101 degrees, 42 minutes, 48 seconds.

Enclosed is a non-directional area coverage map.

Sincerely,

*Larry Brian Radka*  
 Larry Brian Radka  
 Chief Engineer

THANKS TO THESE FINE CONTRIBUTORS:

RA RAY ARRUDA-New Bedford, MA  
 DD DON DAVIS-Warner Robins, GA  
 SAM SCOTT MENTZER-Tylertown, MS  
 RW ROBERT WIEN-San Jose, CA  
 RAL BOB LAZAR-Somewhere in WI

Next deadlines are June 1 and July 22. Please note the change of address for the summer. Actually I don't know yet if I'll be living in Madison or Port Washington this summer but all reports should be sent to Port. Looks like I'll be back at the infamous "Ogg" address again in fall. 73.



**DX****Worldwide**

BRUCE PORTZER,

Editor

All times GMT/UTC  
Deadline 6/4

6546 19th Avenue Northeast - Seattle, WA 98115 - 206-522-2521

ATLANTIC DX ROUNDUP

All items from Connelly.

- 719 PORTUGAL, Norte weak w/rock mx, then talk 0010 h/29.  
 764 SENEGAL, Dakar fair-good w/AA chanting 0017 h/23.  
 818 MOROCCO, Rabat fair-good; man in AA 0020 h/29.  
 827 MOROCCO, Oujda, man in AA noted w/reverb on audio (as if an outdoor political speech); seemingly //818 fair-good atop a low growl of hets 0020 h/29.  
 1106 UNID, Opera mx here at fair level 0012 h/23.  
 1375 ST. PIERRE & MIQUELON, good w/male FF vocal 0045 h/29. Loud but fluttery w/woman in FF 0137 5/2.  
 1466 MONACO, Monte Carlo, R. Monte Carlo very good w/AA talk 2352 h/22.  
 1586 WEST GERMANY, Langenberg, WDR noted w/male vocal, poor-fair w/severe fading 2355 h/22.

PAN AMERICAN DX ROUNDUP

- 725 SURINAM, Paramaribo, SRS xint w/calypso/limbo style mx 0016 h/23. Fair w/female vocal 0011 h/29. (Connelly)  
 780 BRITISH VIRGIN ISLANDS, Roadtown, ZBVI dominant w/local ads, sponsor's phone # (772-0925) given; atop SSer 0018 h/23. (Connelly, MA) --- h/1h 0130-0200 Caribbe type disco mx w/ads for local market by black female anc in accented EE. Very poor copy w/WBBM mull'd, and extreme CMJN crud. (Davis, GA)  
 800 NETHERLANDS ANTILLES, Bonaire, PJB good w/man in DD 0019 h/23. (Connelly, MA)  
 834 BELIZE, R. Belize h/27, 28, 29 anytime between my local SS & their s/off (usually around 0510.bp). (Hogan, IN)  
 860 UNID, romantic LA mx & SS good h/22 0055-0115. Taped what I thought was ID. Sounds like "Rah-dee-oh something...eel en-ah-dee qua-tone-dey pueblo." Can't tie it w/anything in WRTH. (Curtis, VT) (Possibly HILR, which is widely hrd here. An ID as "Radio Clarin, Ah-cheh-ee-eh-ereh, Santo Domingo" would vaguely resemble what you hrd, but I'm not sure if they ever use their call letters on the air. bp) --- SS pgm 5/5 1200 prob XENO but no positive ID. (Hogan, IN)  
 890 VENEZUELA, Valencia, YVLM, R. America w/auroral cx h/22 0019-0010, LA mx, frequent Valencia's, and at times more comm's than mx. Got good tape of ID. (Curtis)  
 950 VENEZUELA, Caracas, YVKG, h/22 0126 LA mx & SS w/amnt "Musical de Venezuela" could hardly be other than 100 kw YVKG. (Curtis, VT)  
 1005 COLOMBIA, Neiva, HJJR, R. Colosal, good quality sig w/SS mx & good IDs. Listed in WRTH as 1010, not so. (Davis, GA) (WRTH lists this as 1005 in the section on Colombia, but has it nested in amongst the 1010's. In the freq listing, they list HJJR on 1010 & HJBN on 1006 (which is listed as 1010 in the Colombian section. Sounds like something they'd do...bp)  
 1010 CUBA, Pinar del Rio, CMAS, h/25 0500 OMAYL in SS between SS mx. Pgm source was very distorted, as the distortion was identical on // 1020. (Davis, GA)  
 1025 COSTA RICA, San José, TIAC, R. Fides, h/9 0300 cl mx w/OM anc w/talk between selections. Very good 3-5 sig w/only slight het noise. Rtd as unid by me a few issues ago. (Davis, GA)  
 1160 COLOMBIA, LV de Sud América logged 0800-0815 5/2 & again 0400 5/3. Also mentions Cadena Libertad so apparently is a new ID for R. Aeropuerto. (Stanbury, ON)  
 1165 ANTIGUA, St. John's, R. Lighthouse good w/rigs pgm on h/21 0203. (Curtis, VT)  
 1200 VENEZUELA, Caracas, YVOZ, Radiotiempo good w/operatic male vocal 0011 h/23. (Connelly, MA)  
 1210 UNID, terrific het on WCAU most nights after 0100 UTC. Any ideas? (Hogan, IN) (Cuba 7op)  
 1265 ST. KITTS, Basseterre, R. Paradise good w/rigs talk h/21 0151. At 0200 mx "Spirituals". (Curtis, VT) --- good w/EE religion 0010 h/23. (Connelly, MA)  
 1270 CUBA, Camagüey, CMJG, R. Reloj, h/13 0240 very weak. At first, only time pips were hrd u/ATNF, WVIC, etc. Later, occ fragments of audio hrd. No het was hrd so assume was on freq. (Davis, GA)  
 1540 BAHAMAS, Nassau, ZNSL, o/u WPTP w/woman in accented EE during extremely auroral cx 0115 5/3. (Connelly, MA)  
 1555 CAYMAN ISLANDS, Georgetown, R. Cayman good w/man in EE during heavy aurora 0116 5/3. (Connelly, MA)  
 1571 DOMINICAN REPUBLIC, R. Union really laying seige to CKLM during aurora; soft LA mx in at 0120 5/3. (Connelly)

PACIFIC DX ROUNDUP

- 550 HAWAII, Hailuku, KRWI good 5/11 w/"The magic I, I-55" ID 1337; Hawaiian & MoR mx. (Tomer, CA)  
 740 AUSTRALIA, Sydney, 2BL in w/strong enuf sig to be hrd u/KCBS!! 1306 h/26, had Australian mx. First time noted while KCBS on. (Tomer, CA)  
 750 ALASKA, Anchorage, KPQD in good 1200 h/30, MoR mx & ID. (Tomer, CA)  
 750 JAPAN, Sapporo, JOIB weak w/JJ play, then pips & NHK ID 1200 h/30. (Tomer, CA)  
 770 AUSTRALIA, Melbourne, 3LO weak but steady 1345-1400 5/2 w/Count Basie mx, ABC ID & 6 pips 1400. Again 5/10 w/jazz, good sig, ID 1300. (Tomer, CA) --- 5/6 1200 poor in partial KOB null w/OM talking, then ment of ABC mx & 6 clear pips across the hour. Faded out a few secs later but stronger from 1215 on w/jazzy mx as KOB faded out. (Hall-Patch, BC)  
 890 AUSTRALIA, Adelaide, 5AN weak 5/11 1100 w/ABC ID, 6 pips. (Tomer, CA)  
 1040 CHINA, Shanghai, fair in JJ 1215 h/30. (Tomer, CA)  
 1525 RSPFR, Khabarovsk, 1340 5/2 the suspected source of good strong carrier; too much domestic QRM to hear much. (Tomer, CA)

DOMESTIC INTERNATIONAL ROUNDUP

- 1530 TEXAS, Harlingen, KGBT h/12 0415 light SS mx w/many ads for places in Grandville, Rio Grande, San Antonio, Raymondville, etc. Modulation seemed very low, w/occ peaks. Battling w/WGKY, IDs as R. Panamericana. This one had me fooled for awhile. (Davis, GA)

CONDITIONS

"Cx on h/13 seemed very good for Europe for this time of year. Hets were hrd on almost all TA freqs, 1205, 1466, 1554, 1214, w/good audio on 1403 Guinea & 1586 WDR." - Don Davis  
 "...auroral cx h/22..." - Bob Curtis  
 "h/26 a super DU morning; hrd a bunch of Aussies in an hour's time but HBN strangely absent. Had I gotten up an hour earlier I could have really gotten some DXing done! Tried again h/30 but DUs were non-existent; TPs weak w/only the very strongest ones coming through. Morning of 5/11 (bleat) had no Asian TPs audible or even detectable w/DFO: a couple of DUs were squeaking thru the high static level; good morning for sleep." - Randy Tomer  
 "Extremely auroral cx were experienced throughout the evening of 5/2 & the early morning of 5/3. Most skip domestics were heavily attenuated; however, using the SM-2, IAs were not super strong either. A southward-aimed beverage system in an electrically quiet area would have allowed reception of many rare IAs, including deep S. America. W/a small antenna, IAs were dominating most non-groundwave channels here, but mains QRM & TVI often limited reception to the 'usual' loud IAs." - Mark Connelly

MISCELLANEOUS

For those of you interested, here is a list of foreign stations between 510 and 540 kHz which broadcast weather information in morse code. All xmsns are in EE unless otherwise noted.

FJYh-510, New Amsterdam Island, 1015 UTC, EE & FF  
 LPD-512, Buenos Aires, Argentina, 0130 in SS, 0148 in EE  
 9VQ-516, Singapore, 1320  
 3DP-518, Suva, Fiji Is., 0930, hourly at :18  
 DZO-518, Manila, Philippines, 1030  
 OFB-519, Helsinki, Finland, 0440, 2040  
 IAR-519, Roma, Italy, 0050, 0650, in II & EE  
 VFS-527.5, Hong Kong, 0918, 1318

The above were gleaned from "Worldwide Marine Weather Broadcasts", as prepared by NOAA & the US Navy. The booklet lists several hundred xmsns on LW, MW, SW, & VHF in morse code, voice, facsimile & RTTY, but the above are the only foreign xmsns between 510 & 1630 kHz that seem remotely feasible. Hong Kong on 527.5 is interesting in that there is a broadcaster there on 545 kHz. Happy hunting, folks!

CONTRIBUTORS

Mark Connelly, 52 Amsden St., Arlington, MA 02174  
 R-390A/URR, SM-2  
 Bob Curtis, 17 Cobbleview Drive, Colchester, VT 05446  
 SP-600, LW  
 Don Davis, 107 Oakdale Drive, Warner Robins, GA 31093  
 S-76, sorry lookin' loop, Heath counter & gen  
 Mick Hall-Patch, 3272 Alder St., Victoria, BC V8X 1P2  
 WRO (sort of), FET AA loop

Mike Hogan, 92<sup>nd</sup> Cottage Grove Ave., Highland, IN 46322  
 Realistic TRF  
 C.M. Stanbury, Box 218, Crystal Beach, ON LOS LBO  
 HQ-200, longwire  
 Randy Tomer, P.O. Box 677, Arcata, CA 95521  
 HQ-180A, FRG-7, 4 loops

The first DX gettogether in the Seattle area since the 1974 convention is now history. I must say I enjoyed seeing the likes of Bill Block, Larry Godwin, Nick Hall-Patch, John Oldfield, and Bill & Nancy Hardy again, not to mention a few SPC types. The problem remains to find a name for such gatherings. Seattle Area Publishing Society (SAPS) will soon be out of date, but other candidates exist: SAPP (Seattle Area Post Publishing Society), ABSURD (Assoc. of Beautiful Seattle Users of Radio DXing), WOBGRATS (Wash., Ore., & B.C. Radio & TV Society, plus several others which violate the club editorial policy, hi. Next deadline is June 6 for those who want the honors of having DXWV tins printed in the last issue of DXM published by the SPC. 73.

SPOTLIGHT on FLORIDA



POST OFFICE BOX 5606  
 DAYTONA BEACH, FLA. 32018



P. O. Box 310  
 Port St. Joe, Florida 32456

editor:  
 Robert Kramer  
 3406 W. Pierce  
 Chicago, Ill. 60651

Florida, the southern most state, is a leading tourist state, especially for winter vacationers. It is the only U.S. state with a semi-tropical climate (southern half of the state). The population growth of Florida is among the highest in the country. Florida is a major producer of citrus fruits, and is the largest orange and grapefruit grower in the United States. The nicknames for Florida are the Sunshine state and the Peninsula state (because of the about 400 mile panhandle that is surrounded by ocean on three sides. Hearing a station from Florida, outside the south, can be quite a challenge. There is only one fulltime 50,000 watt station, and that one is highly directional. Most of the stations are directional into the ocean, so the further west you are, the harder it is to hear one. But it is not impossible as my great supporters now will show.

- 540 WOTO CYPRESS GARDENS 50 D DA. ABC/C. Top 40. To NY & NJ at SSS, to IL at SRS, to IL & CA on ET. Sends quick V/Q.
- 560 WQAM MIAMI 5D 1N, ND. Top 40. SP MM 0100-0500. To NJ with WPIL mulled, used to make it to Chicago when WIND went off earlier, also heard in IL on DX test. V/Q.
- 570 WFSO Pinellas Park, 5D, DA. Good signal to IL once at SRS during aurora. V/F.
- 580 WDBO Orlando 5D&N, DA N. MoR, CBS. SP MM 0105-0530. Occasionally to IL during night. Did not verify.
- 610 WIOD Miami 5 D&N DA2. ABC/I, EZ listening and talk. SP 0100-0500 MM. To VT, WI, NY, & IL evenings and nights during aurora. V/Q.
- 620 WSUN St. Petersburg, 5 D&N, DA N. ABC/E, NSP. Often to IL, WI, IN, & IA after WTWJ S/Off, occasionally to NJ during evening, to CA on MM. V/Q.
- 690 WAPE Jacksonville, 50 D, 10 N, DA N. Top 40. Once to NY & IA at SSS, nights to IL during aurora, to WI at SRS, to IL, IN, & WI on MM ET. V/F, but seems to be reluctant.
- 710 WGBS Miami, 50 D&N, DA2. SP MM 0130-0530. Pop music. To IN once at SSS, often to IN at SRS, to IN, IL, & WI on MM ET. V/Q.
- 740 WKIS Orlando, 5 D 1 N, DA1. NSP. Pop and MoR, UPI net. Nightly to NJ, weak MM pest in IL, IN, & WI, good MM to VT. Quick V/Q.
- 790 WFUN G. Miami, 5 D&N, DA2. 0500-0100. MoR. Occasionally to NJ during evening.

- 800 WBSW Largo, 25 D, DA1. UPI net., religious. A SRS regular in Chicago in 1974. Sends friendly V/L.
- 850 WRUF Gainesville, 5 D&N, DA1. NBC, rock. TI IL on DX test and one night during aurora. V/C.
- 860 WKKO Cocoa, 1 D, ND. Top 40. A sunrise regular in IL, to NJ at SSS. V/L.
- 900 WMOP Ocala, 5 D, ND. C&W. To IL on DX test. V/L.  
 WSWN Belle Glade, 1 D ND. Mutual net. To IL on ET. V/CH.
- 920 WMEL Melbourne, 1 D&N, DA1. CBS, top 40. SP MM. Once to IL during aurora, to NY & NJ nightly. V/L & V/Q.
- 930 WJAX Jacksonville, 5 D&N, DA-N. CBS, cont. music. NSP. To IL & WI nights w/WGNT, WKY, WVEN interference. To IN at SRS, once to IA on MM. V/Q & v/L.
- 940 WINZ Miami, 50 D, 10 N, DA2. NIS and UPI. All news. To NJ nightly after CBM S/Off, once to IL on MM, occasionally to NY after CBM S/Off, once in a while to CA on MM. No veries from this one.
- 950 WLOF Orlando, 5 D&N, DA-N. sp MM irregularly. Top 40. Good to NY & NJ on MM. V/L.
- 990 WHOO Orlando, 50 D, 5 N, 10 CH. DA D&N, ND CH. ABC/I, C&W. Japko nights. SP MM. On ET to NY, WI, & CA. V/L.
- 1010 WBIJ Jacksonville Beach, 10 D, DA1. MoR, gospel, & pop. Once to IL at SRS.  
 WIDQ Tampa, 50 D, DA1. Gospel. Occasionally to NJ at SSS.
- 1060 WRMF Titusville, 10 D, 5 N, DA2. SP Mon. ABC/I, APR. To IL & NJ on MM ET. V/L.
- 1080 WJOE Port St. Joe, 1 D ND. Mutual, C&W. To IL on F/C. V/L.
- 1110 WTIS Tampa, 10 D, DA. Mutual, C&W. To IL once at SRS. no veries.
- 1130 WPUL Bartow, 1 D ND. UPI, C&W. Once to IL at SRS during aurora. V/PPC.
- 1150 WNDB Daytona Beach, 1 D&N, DA-N. CBS, MoR. To NJ on rare MMs, to IL on DX test. V/Q.
- 1230 WNVY Pensacola, 1 D, 25 N, ND. NSP, C&W. To IL one MM during aurora. Quick friendly V/L.
- 1240 WFOY St. Augustine, 1 D, 25 N ND. 0530(0700)-0006. CBS MoR. Very good in NJ on F/C. V/L.
- 1250 WDAE Tampa, 5 D&N, DA1. SP MM, irregular. CBS, C&W. To IL once on MM ET.
- 1260 WWOX Miami, 5 D&N, DA2. Mutual, C&W. SP MM 0100-0500. To NJ occasionally w/WFDC, WNDR, WEZE.  
 WWPX Palatka, 1 D 5 N, DA-N. Mutual, top 40. Once to IL on ET. V/PPC after 2 f/ups.
- 1270 WTNT Tallahassee, 5 D&N, DA-N. CBS, MoR. Nightly to NJ, W/WXYZ & Cuban. V/L.
- 1290 WFMG Ocala 5 D, 1 N, DA-N. Mutual, Contemp. & MoR. To NJ at S/Off w/WTOC & WHIO. V/L.
- 1320 WVOJ Jacksonville, 5 D&N, DA-N. NSP. NBC & UPI, C&W. occasionally nights to IL, to WI one morning, to NY once at SSS, to NJ MMs. V/L.  
 WGMA Hollywood, 5 D&N, DA-2, NSP. ABC/E, C&W. Once to IA during the evening.
- 1340 WROD Daytona Beach, 1 D 25 N, ND. ABC/E, MoR. Rare to NJ w/WHAT QRM.  
 WTIY Mariana 1 D 25 N, ND. ABC/I, C&W. To IL on F/C several years ago. V/PPC F/Up.  
 WFSH Valparaiso-Niceville, 1 D, 25 N, ND. ABC/E, C&W. 0600-0000. To NJ weakly on R/C (4th Thu. 0330-0345).
- 1360 WKAT Miami Beach, 5 D, 1 N, ND. NSP. CBS, talk. To NY & NJ on MM, occasionally to IL on MM during aurora. V/Q.
- 1370 WWKE Ocala, 5 D, ND. ABC/C, MoR. To IL through WSFD on ET. V/L.



- WCOA Pensacola, 5 D&N, DA-N. 0650-0115. CBS & APR, MoR. often to IL & once to WI W/WSPD QRM. V/F.
- 1380 WICY, St. Petersburg, 5 D&N DA-N. NSP. ABC/C, top 40. Once to WI one MM. to IL on ET. V/L.
- 1400 WERD Jacksonville, 1 D, .25 N, ND. Soul music. To IL once during MM aurora.
- 1410 WMYR Fort Meyers, 5 D, .5 N, DA-2. SPU. Top 40. To WI one MM during aurora.
- WONS Tallahassee, 1 D, ND. NBC, Contemp. MoR. To IL & IA on F/C, occasionally to IL at SRS. V/L.
- 1430 WQFD Lakeland, 5 D, 1 N, ND. NSP. ABC/E, top 40. To IL one time during aurora, occasionally to NJ. No veries yet.
- WPCF Panama City, 5 D&N, DA-2. 0630-0107. ABC/I, MoR. To WI & IL once early evening during aurora, to IL on F/C. V/L.
- 1450 WMFJ Daytona Beach, 1 D, .25 N, ND. NSP. ABC/C, top 40. To Chicago once during aurora, through WFMT. V/L.
- WOCN Miami, 1 D, .25 N, ND. NSP. Once to NJ on MM W/WILM QRM.
- 1460 WFDQ Jacksonville, 5 D&N, DA-N. Formerly on 600 kc. NSP, APR. MMs to IL, NJ, NY, & WI.
- 1480 WONE Panama City Beach, .5 D, ND. ABC/C, top 40. To IA on ET.
- 1510 WKAO Boynton Beach, 1 D, ND. Mutual, EZ listening. To NJ at SSS during aurora. V/R.
- 1520 WEXY Oakland Park, 1 D, ND. Pop music. To NJ at SSS or on ET. No verie received.
- 1550 WRHC Coral Gables, 10 D, DA. Spanish programing. To IL on ET & NJ at SSS. V/L.
- WYOU Tampa, 10 D, ND. Pop music. To NJ at SSS or on ET.
- 1570 WTWB Auburndale, 5 D, ND. ABC/E. To IL on DX test, to NJ at SSS during aurora. No verie for your editor after 3 F/Ups.
- WYHI Fernandina Beach, 1 D, ND. C&W. To NJ at SSS in aurora, to IL on F/C. No verie.
- 1580 WSRF Fort Lauderdale, 10 D, 5 N, DA-2. APR & Mutual. Top 40, NSP with occasional MM SP. TO IL, IN, NJ, & WI on MM ET, to NJ at SSS W/Surf IDs, to IA at SRS. V/Q.
- WGTW Mt. Dora, 1 D, DA. A SRS pest in IL. V/PPC.
- WCCF Punta Gorda, 1 D, ND. Mutual, C&W. To IL once at SRS.
- 1600 WKWF Key West, .5 D&N, ND. CBS, MoR. To IL once during aurora.
- WPOM Riviera Beach, 1 D&N, DA-N. NIS & Mutual. All news. To NJ on MMs.

**Contributors**

- Michael Sched Davenport, IA  
 Linda & Roger Morby Ballston Lake, NY  
 Dennis Bednarz Bennington, VT, Chicago, IL, & South Bend, IN  
 James Hopkins Pitman, NJ  
 Bob Lazar Madison, WI  
 Ye editor

The Quebec column is nearly finished, so it will appear very soon. Some unfamiliar abbreviations appear this time: UPI stands for the United Press International Audio network, APR is the Associated Press Radio network. These are both news only networks.

**KORE** AM  
 FM STEREO  
 "The Country King"

SERVING EUGENE & SPRINGFIELD, OREGON

**TOP  
 30**

1050 AM  
 93.1 FM

**THE TYPE T TUBULAR AUDION**

"There is only one Audion—the DE FOREST"

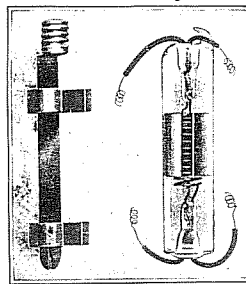

The Type T Tubular Audion is sold for amateur use, separately from the other parts and accessories necessary for a complete Audion Detector.

Hitherto Audion Bulbs have been sold for renewals only for complete De Forest Audion Detectors.

The Round Audion Bulbs are sold exactly as heretofore, on return of the old bulb, but the sale of the Tubular Audion separately enables every amateur to have an Audion Detector.

The Audion is fully 50 per cent. more sensitive than any other known form of detector. (See Bulletin, U. S. Bureau of Standards, Vol. 6, No. 4, page 549, or ask any news.) Price \$2.50 each, Adapter 40 cents extra.

See Bulletin XI6 on the new Audion, and Bulletin XI6 on complete Audion Detectors, Amplifiers and Receiver Cabinets, sets if stamp is enclosed with request.

**Warning**—Two Inventions have been obtained against MARKERS and SERIALS of advertising Audions in California and New York. All infringers will be vigorously prosecuted.

**DE FOREST RADIO TELEPHONE & TELEGRAPH CO.**

101 Park Avenue

NEW YORK, N. Y.

Electrical Experimenter, May 1916

**VINTAGE RADIO AGE GUIDE**

Use these clues. Don't believe the seller; his guess is no better than yours. Most clues tell you the earliest a radio or TV could have been made; it may have been much later. Consult your Vintage Radio.

**PATENT NUMBERS:** Most early sets contained patent notices. The set must have been manufactured after the most recent patent.

January	Number	January	Number
1900	660,000	1926	1,580,000
1902	720,000	1928	1,660,000
1904	770,000	1930	1,760,000
1906	830,000	1932	1,850,000
1908	890,000	1934	1,940,000
1910	950,000	1936	2,010,000
1912	1,020,000	1938	2,100,000
1914	1,080,000	1940	2,180,000
1916	1,150,000	1942	2,270,000
1918	1,240,000	1944	2,340,000
1920	1,320,000	1946	2,390,000
1922	1,410,000	1948	2,430,000
1924	1,500,000	1950	2,500,000



**VINTAGE RADIO**

Box 2045  
 Palos Verdes Peninsula,  
 California 90274

YOUR BEST INFORMATION SOURCE

**ADVISOR**

EDITOR: ALBERT S. LOBEL  
 10514 CAMINITO BAYWOOD  
 SAN DIEGO CA USA 92126  
 PHONE: (714) 566-0092

DEADLINES: WEDNESDAYS. SASE REQUIRED IF REPLY EXPECTED.  
 \*\*HOURS 1830-2100 + MM's TO 0730. PREPAID CALLS ONLY. PLT\*\*  
 \*\*\*\*\*

**IT'S FREE!!!**

Ads may be placed in the Advisor free of charge to all IRCA Members. Send your ads to the above address or call Tele-Ad at the above telephone number. You must be an IRCA Member!

**CLOSEOUT SALE**

Realistic DX150A, good condition, probably needs realignment, has added tape output jack & AC line filter. \$90 + shipping. DAVID BALL. (See below for address!)

Worcester SM-2 antenna, good condition, AC-equipped. \$25 + shipping. DAVID BALL. (See below for address!)

Lafayette HE-480 speaker, excellent condition. \$5 + shipping. DAVID BALL. (See below for address!)

Telex HTC-2 "Twinset" headphones (see gilfer catalog, page 10) good condition. \$10 + shipping. DAVID BALL. (See below for address!)

Radio Shack "Brass-Pounder" high speed key, mint condition, all metal with bakelite knob. \$2 + shipping. DAVID BALL. (See below for address!)

ARRL Publications: Understanding Amateur Radio, \$2.50 ppd; How to Become A Radio Amateur, \$1 ppd; Learning The Radio-telegraph Code, \$0.50 ppd; 1972 Radio Amateur's Handbook, \$3 + shipping. DAVID BALL (See below for address!)

Ham Handbook For Beginners, by; M. Biback (VE3CSE), good condition. \$3.50 ppd.  
DAVID BALL (See below for address!)

1976 WRTVH, good condition. \$5 + shipping.  
DAVID BALL (See below for address!)

How To Listen To The World, 7th Edition, good condition; 8th Edition, excellent condition. \$4 each + shipping.  
DAVID BALL (See below for address!)

IRCA Foreign Logs: Vol. 3 (1973-74), \$3 ppd; Vol. 4 (1974-75) \$3.50 ppd; Vol. 5 (1975-76), \$3.75 ppd; Vol's. 3 & 4, \$6 ppd; Vol's. 3 & 5, \$6.25 ppd; Vol's. 4 & 5 \$6.50 ppd; Vol's. 3, 4, & 5 \$9.75 ppd.  
DAVID BALL (See below for address!)

DX'ing According to NASWA, by; Ed Shaw, excellent condition. \$2.50 ppd.  
DAVID BALL (See below for address!)

NRC Publications: Getting Started in MW DX'ing, \$0.75 ppd; Receiver Reference Manual, \$2 ppd.  
DAVID BALL (See below for address!)

Radio Canada Shortwave Club, Idents & Interval Signals, tape # 1 (African Stations), cassette, \$3 ppd.  
DAVID BALL (See below for address!)

NASWA rubber stamp. \$2 ppd.  
DAVID BALL (See below for address!)

IRCA rubber stamp. \$2 ppd.  
DAVID BALL (See below for address!)

Radio Shack, Code Practice Tape (cassette), \$3 ppd.  
DAVID BALL (See below for address!)

Large collection of NRC & IRCA reprints; Radio Nederland freebies; pennants; CM's; etc. \$5 for pick-up only.  
DAVID BALL (See below for address!)

The above ads are from David Ball of Downsview Ontario Canada. Dave is leaving the hobby; let's all hope it's only temporary and his interest will soon be rekindled. Daves address is: DAVID BALL  
62 LEXFIELD AVENUE  
DOWNSVIEW ON CANADA  
M3M 1M5

### PLEASE NOTE!

A new club has just been organised and I have been one of the organizers for the club. The name of the Club is Radio Programme Collectors Association. There will be a column quite similar to the Advisor called: "Market Place". The Membership Center for this new club is at my address. Dues are \$2.50 in U. S. funds only! Canadians please use postal money order for U.S. funds. A sample bulletin is 40¢ or two I.R.C.'s for all Canadians. Please write for prices from other countries! The clubs main purpose is to help collect and preserve radio and TV programs both past and present.

#### IRCA FOREIGN LOGS:

Vol. 3 (1973-74 season)	\$3.50	(\$3.75 to non-members)
Vol. 4 (1974-75 season)	\$4.00	(\$4.25 to non-members)
Vol. 5 (1975-76 season)	\$4.00	(\$4.25 to non-members)
Vol's. 3 and 4	\$6.50	(\$7.00 to non-members)
Vol's. 4 and 5	\$7.00	(\$7.50 to non-members)
Vol's. 3, 4 and 5	\$10.00	(\$10.50 to non-members)

IRCA Rubber Stamp with the IRCA emblem, \$3.00 postpaid.

Red and black IRCA stationery is available for \$3.00 per 100 sheets, postpaid.

I.R.C.A., P.O. Box 21462, Seattle, WA 98111

page 380 May 21, 1977

#### THE INTERNATIONAL RADIO CLUB OF AMERICA, INC.

A non-profit club devoted to listening to distant radio stations on the broadcast band (510 to 1630 khz). IRCA is a member of ANARC, the Association of North American Radio Clubs.

OFFICERS: President - Richard C. Evans, Box 392, New Buffalo, MI 49117 (616-469-3866). Secretary-Treasurer - H. John Clements. Board of Directors - Robert L. Foxworth, Nancy Hardy, Grant Manning, Father Jack Pejza, Bruce Portzer, Ronald F. Schatz, and John Zondlo.

DX MONITOR: The official bulletin of IRCA, published 34 times a year; weekly from November to March, 3 times in October, 2 times in April, May, and September, and monthly in June, July, and August.

MEMBERSHIP DUES: \$12.00 First Class to Canada and the U.S.A., Air Mail to Mexico. \$13.50 Air Mail to the rest of the world via Canada. Air Mail direct from Seattle: \$25.00 to Central America, Caribbean, Colombia and Venezuela; \$30.00 to the rest of the world. Sample copies, 50¢ or 3 International Reply Coupons. Make all checks and money orders payable to "I.R.C.A." Members outside the U.S.A., please use money orders payable in U.S. funds.

PUBLISHING STAFF: Editor-in-Chief - Michael G. Worst (206-776-5996), Publisher - Phil Bytheway (206-525-8736); Nick Hall-Patch, Gary Kayser, Tim and Sue O'Hare, Jon Orren, Bruce and Evelyn Portzer.

Permission is granted to publish, broadcast, or otherwise reproduce any of the material in DX MONITOR (except for items which acknowledge that they appear by permission from other sources, or material that is copyrighted), provided credit is given to DX MONITOR and the author or contributor if listed.

Opinions appearing in DX FORUMS are those of the contributors and do not necessarily reflect those of IRCA, the publishing staff, or the DX FORUM editors.

DX MONITOR is printed by Save-On Printing, Seattle, Wash.

# IRCA

P.O. BOX 21462  
SEATTLE, WA 98111

U.S.A.

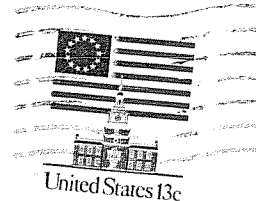

## First Class

Dave Williams 2  
Box 615, Hwy. 101  
Astoria, OR 97103