



DX MONITOR



VOLUME 16 NO.3

PUBLISHED BY
THE INTERNATIONAL RADIO CLUB OF AMERICA
WHOLE NO. 488 OCTOBER 7, 1978

DX CALENDAR DX CALENDAR DX CALENDAR

- MM Oct 16 KFU0--850-Clayton, Mo. 0230-0315 5 kw.
Voice IDs & public affairs type shows used
for test modulation. Reports to: John
Fischer, OE, KFU0, 801 DeMun Ave., Clayton,
MO. 63105: Arranged by Ray Arruda NRC
- MM Oct 30 WSKI-1240-Montpelier, VT 0000-0100 1 kw
Tijuana Brass music w/frequent IDs & 1000
Hz tones. Reports to: Tom Cheney, PD, WSKI,
Box 487, Montpelier, VT 05602: Arranged by:
Harley Steward NRC.
- MM Dec 18 KDLG--670-Dillingham, AK 0515-0615 5 kw
Tones, voice/code IDs, DX gab & some Eskimo
language. Reports to: Les Robinson, GM, KDLG
Box 670, Dillingham, AK 99576. Arranged by
Eddie Ryan, GWDXA..obtained thru NRC.

president's REPORT

RECENT BOARD OF DIRECTORS ACTIVITIES

| | GA | PB | LF | BH | RH | RK | FJP | Result |
|--------|----|----|----|----|----|----|-----|--------|
| 8.1-45 | O | F | F | A | F | F | F | Passed |
| 8.1-46 | F | F | F | F | F | F | F | Passed |
| 8.1-47 | A | F | F | F | F | F | F | Passed |

GA=Gregg Allinson, PB=Phil Bytheway, LF=Larry Flegle, BH=Bill Hardy, RK=Rob Keekey, FJP=Father Jack Pejza. F= Favor, O=Oppose, A=Abstain.

- 8.1-45 Raise the annual membership dues to \$16.50 domestic, \$20.00 airmail via Canada, and \$6.00 trial.
- 8.1-46 Change article V, Sec 2, Part 1.i of the IRCA bylaws to read "(The President) shall update the Constitution & Bylaws whenever amendments are enacted and make printed copies available to the membership."
- 8.1-47 Delete Article V, Sec 2, Part 2.b of the IRCA Bylaws and renumber the remaining parts.

COMMENTS

Bill Hardy indicated that while he personally favored 8.1-45 because the membership at large seems to prefer it, he abstained due to a conflict of interest caused by winning a free year's membership. 8.1-46 & 47 will be voted on by the membership at some convenient time in the future. 8.1-46 eliminates the requirement to print the C&BL in the bulletin once a year. 8.1-47 eliminates the requirement to issue membership cards (however, Rich still has a few hundred of them in case anyone wants one).

POSITIONS AVAILABLE

I have been inundated with cards and letters from people volunteering for the Verie Signers list and will be wading through the 10 or 12 applications in the next couple of weeks. A couple of people have also volunteered for Achievement Awards chairman. In the meantime, the following positions are still available.
Membership Chairman. See 9/9 DXM.
Standby Editor. See 9/9 DXM.
DX Records. Could possibly be split up between heard/verified and Graveyard records, depending on who volunteers and how much time they have available. If you are interested in any of the above positions please get in touch with me.

IRCA ALMANAC

Bill Hardy has proposed that an "IRCA Almanac" be created. The Almanac would be a booklet containing material that is either hard to find or of lasting value which might otherwise require wading through many back issues of bulletins and other references to locate. Examples would include network lists, lists of stations carrying syndicated programs, certain types of feature articles, and other reference material. A new Almanac would probably be put out every year or two, as is now done w/the NRC Log. At the moment we're interested in members' thoughts and ideas on the subject: would you find it useful, what should be included, how should it be organized, and so on. If you have some thoughts on the subject mention them in a forum report or in a letter to Bill or myself.

Respectfully Submitted,

Bruce Portzer, President

*** NEW MEMBERS ***

- Jim Ryan, 2211 2nd Ave. NW, Cullman, AL (rejoin)
Yuuzi Shirahama, 1072-1 Oomura-machi, Yatsushiro, Kumamoto (ken) 866, JAPAN
- Jeff Stuart Rutizer, 11888 Jeanes St., Philadelphia, PA 19116
David Ferrel Jackson, 4281 Encinitas Way, Alvarado, CA 94587
Gerald Feldman, 3 Fairway Dr., Canton, MA 02021

ADDRESS CHANGES

- Steven Grandi, 1850 Colby Ave., Apt. 15, Los Angeles, CA 90025
Paul Mount, 35 1/2 W. Columbus St., Nelsonville, OH 45764
Artie Bigley, 3814 Underwood, Houston, TX 77025
Derek J. Word, 1625 Rodman St., Philadelphia, PA 19146

RENEWALS AS OF 2 October 1978

- Bill Block, Steven Grandi, Jeff Pulver, Ralph Sanserino, Paul Mount, Peter Nolan, Wilhelm Herbst

A Halloween DX Get-to-gether will be held on October 28, 1978 from noon until ?? This get-to-gether will be for all DXers: BCB, FM, TV and SW. Bill Block and Bob Bodell of SPEEDX will be the hosts. THE PLACE: 9307 S.E. Clay, Portland, OR. For more info, call Bill at (503) 256-2354. There will be a \$2.00 charge to help cover the cost of the beer and pop.

Chicago Area DXers (CADX) will have a special Thanksgiving GTG at the home of Brian P. Sherwood, 221 Larch Ave., Elmhurst, IL beginning around 1600-ish on 11/24/78 (Friday), and lasting 'till 0700-ish on Sunday, 11/26/78. Bring any DX-related stuff you want (no penguins, tho). Among the events planned is CADX's first outdoor nerf soccer tourney, if RK brings his nerfball. More info: contact Brian Sherwood at the above address or call (312) 279-7250, 1700-1900 CLT, Mon-Fri. See ya there!

The Inside Story -

EDXR-----38-39-40
ODXR-----40-
WDXR-----41-42-43-44
EDXF-----44
WDXF-----47-48
DXWW-----45-46-47

**eastern dx
roundup**

Bob Curtis
17 Cobbleview Dr.
Colchester, VT 05446

DEADLINES: Mondays All times are Eastern Local

Splatter:

"DXpedition at Virginia Beach over Labor Day with many midday reports." Bill Townshend - DC
"Have 17 new stations since mid-August." David Fontanez - NY
"WRED Monroe, GA is now on w/rr mx." KATL Jeter - GA
"Station # 775" (see WFAU-1340) Roger Morby - NY
"0300 end DXing for 7th August, tired!" Bill Coleman, Jr. - NC
"Apologies to Bryan Lee for calling him Bill under the 'Correction' item in DXM for Sept. 9th" Bob Curtis - VT

*** ** ** ** **
560 WPIL PA, Philadelphia 9/3 1318 T-40 mx. Fair u/WGAI. (WPT-VA)
580 WHP PA, Harrisburg 9/4 1320 T-40 mx, spot for record store. Good(WPT-VA)
610 WIP PA, Philadelphia 9/3 1205 mx, ment of Philly teachers strike, wx rpt (79°F/26°C airport, 76°F/24°C center city). Top 300 songs program. Fair. (WPT-VA)
660 WNBC NY, New York 8/14 0107 MM WNBC signs off, unusual lately! (BC-NC) + 9/3 1256 T-40 mx "Three Times A Lady" following car rally plug. Xlnt. (WPT-VA)
680 (WPTF) NC, Raleigh 8/14 0110 no sign of WPTF testing or RS, always off MM's. (BC-NC)
710 WOR NY, New York 9/3 1257 Starting line-ups of Jets and Dolphins. Xlnt. (WPT-VA)
740 KRMG OK, Tulsa 8/14 0100 signs off at this time, regular pgm s/off. (BC-NC)
750 WBMD MD, Baltimore 9/3 1310 Ethnic pgm-language unknown. Xlnt sig(WPT-VA)
770 WABC NY, New York 9/3 1258 T-40 mx, disco-type song. Xlnt. (WPT-VA)
810 WYRE MD, Annapolis 9/4 1310 T-40 mx. Xlnt for 250 watts. (WPT-VA)
850 WKIX NC, Raleigh 8/14 0113 WKIX America T-40 mx behind strong carrier on top of channel. WKIX nighttime pattern is fairly weak here(BC-NC)
860 WAYE MD, Baltimore 9/4 1330 T-40 mx. Xlnt for 1000 watts despite moderate WRAP splash. (WPT-VA)
870 WHCU NY, Ithaca 9/13 2000 Mystery Thre ending, Avis ad, PSM for the blind s/off msg w/ment of FM, no SSB. Very strong. (BC-VT)
880 WCBS NY, New York 9/3 1259 spot for radio-TV shop, nx headlines. Xlnt. (WPT-VA)
890 WLS IL, Chicago 8/14 0115 in with Elvis special program and mx.(BC-NC)
900 CHML ON, Hamilton (not a logging report) re: CHML-900 tip by MB-CA in Sept. 9th WDXR. I have a tape of two yrs ago with "CKTS plays the best music" into Top-40 mx. My log says it was at 7:15 PM (1915), 10/9. I never realized CHML had an FM outlet-CKDS and that they use that on the air. I get CHML frequently & have not heard "CKTS" (or CKDS for that matter) since then. Should I delete CKTS (sounded like RS with Top-40 mx) or what? (DF-NY) (ed: No, CKTS is 900 in Sherbrooke, Quebec, which I assume is what you have on your tape. In fact, I tuned them in as I'm typing this, late afternoon. Just now they're playing rock.)
WFLN PA, Philadelphia 9/6 0753 New TC, wx (67°) into classical mx, amc'd an hour of song and sponsors, ID's "WFLN & WFLN-FM Philadelphia" into NBC news. Extremely weak, much QRN static. (DF-NY)

910 CKLY ON, Lindsay 8/26 0045 spot, call-letters heard twice within 30 sec. Fair u/WARNL. (WPT-DC)
920 WJAR RI, Providence 2320-2330 wx (62°). Lottery #'s for CT, RI & MA, contest to "see Liberace tomorrow" in concert. 2325 jx "WJAR-Providence" into "The World Tomorrow", rlg's pgm. Good sig till 2330 then QSB. New. State # 25. (DF-NY)
950 *WSPA* SC, Spartanburg 8/14 0120 on with test ID's and Top-40 music. Only heard WSPA, under an Unid tester, (pos. WKAZ). QSL there'd for test, a nice card! Eng. there at WSPA used to be CE at WVOT-Wilson, NC(BC-NC)
980 WILK PA, Wilkes-Barre 9/5 2125 Competing for freq w/WTRY. Top-40 mx. ment of Pure Prairie League Concert & WILK "best music-best station" ID. Fair signal lotsa QRM. (DF-NY)
WTRY NY, Troy 9/5 2125 Competing with WILK (above) for freq. Top-40 mx. "T-R-Y" ID & "9:42" TC. Fair signal lotsa QRM. (DF-NY)
* + * 9/11 0115 On for ET MM 9/11 0115. (LSM-NY)
1010 CFRB ON, Toronto 8/7 0200 mixing with KRLA. (BC-NC)
KLRA AR, Little Rock 8/7 0200 very dominant and mixing w/CFRB. KLRA mostly on top. (BC-NC) (ed: I've assumed you meant KRLA)
1020 KDKA PA, Pittsburgh 8/14 0346 dominant, playing a Soul type Top-40 record over, pausing for 3 minutes, gave ID, "KDKA Pittsburgh, then same song again (Unid title). (BC-NC) (ed: ET?)
1030 WBZ MA, Boston 9/2 1304 nx, discussion of Boston public school system (not worth a $#), wx rpt (temp 79°F/26°C). Also 9/3 1301 starting lineup of Redskins and Patriots with kickoff at 1308 (Redskins won 16-14). Good both days at local high noon 475 miles from VA Beach. (WPT-VA)
1050 CHUM ON, Toronto 9/4 0300-0311 "CHUM-Jeans" (?) ment. Weak sig but audible into rr mx, ment of Billy Joel concert at 0311. Obviously WHN off. (On before 0600 tho). (DF-NY)
1070 WIBC IN, Indianapolis 8/22 2040 Top-40 mx, contest at 2040, phone # 239-1070. QRM from WKOK. First time heard. (DF-NY)
1080 KRLD TX, Dallas 8/14 0355 Dominant strn heard was KRLD with C&W music pgm, but fadey signal. No sign of WTIC (not too often it goes off!), and no sign of pest WKLO. (BC-NC)
WCOB GA, Marietta WCOB reported in the EDXR for Sept. 9th, No. 486, is a 'big band' station. It is of interest as they are "FM" format on "AM"; and, as such, are rather unusual. WGKA is another one. (see WGKA-1190). (WJF-KY)
1100 WGPA PA, Bethlehem 9/17 1907 Heard what I thot was WGPA s/off, w/several ments of WGPA; then SSB started, but was apparently out. Later at 1915 in QRM heard, "WGPA weather mostly cloudy tonight". What gives? (BC-VT)
1130 ???? UNID, 8/14 0345 Unid test tones, various, giving WNEW a fit! WNEW is usually dominant on MM's, alone. Who was it?? (BC-NC)
1150 CHSJ NB, Saint John 9/8 2104 Dominates nitely since addition of mini-beverage, i.e. 2104 9/8. (RAM-NY)
1190 WGKA GA, Atlanta WGKA is a daytime commercial classical station, not any type of 'beautiful music', as reported in EDXR for Sept. 9th, No. 486. The strn is of interest as they are "FM" format on "AM", and are rather unusual. (WJF-KY)
1250 ???? UNID, 9/8 2218 mixing with WTAE carrying college football (could not get team names). Who?? (DF-NY)

printed. Address is WYFA, 45 Pennsylvania Ave., Medford, NY 11763. CE's name is Gene Pfeiffer. This station used to be the ex-WSUF and ex-WPAC!! Was playing some real old Gene Autry records. (BC-NC) 9/3 1915 T-40 mx, political promo for Suffolk County heard minutes earlier. Dynamite signal for 1000 watts, nearly wiping out WPGC.

1590 KDEX MO, Dexter 9/15 1814 good w/wx, PSA for USO u/Wolfman Jack and s/-off at 1814. Ment O&O by Dexter Broadcasting Corp. (KJ-GA) WAIK IL, Galesburg 9/15 1815 s/off w/-KDEX ment, "...stations supported by sale of advertising..." & 6 AM s/on. (KJ-GA)

PER THE LIST
1230 WAYX GA, Waycross 9/18 0127 TT, ID's ea minute @ 0127, 0128, 0129 etc. (on before sked time per list). (KJ-GA)

REPORTERS THIS ISSUE

- BC-NC Bill Coleman, Jr., 114 Circle Dr., Rocky Mount, NC 27801 Hammarlund Superpro, dipole ant.
- WJF-KY Wolf J. Flywheel, address (?)
- DF-NY David Fontanez, 87-17 97th Ave., (2R) Ozone Park, NY 11416 Lafayette HA-600A & McKay-Dymek DA-7 loop
- KJ-GA Karl Jeter, 2816 Frontier Trail NE, Atlanta, GA 30341 Hammarlund HQ-150, TRF, SM-2
- LSM-NY Linda Sue Morby, Ushers Road, Ballston Lake, NY 12019 Monty Ward 10-band portable, w/internal ant
- RAM-NY Roger A. Morby, Ushers Road, Ballston Lake, NY 12019 HQ-100, TRF, 500' mini-beverage & longwire.
- WPT-DC Bill Townshend, 4500 Conn. Ave., NW # 901, Washington, DC 20008 Realistic TRF
- WPT-VA Bill Townshend, DX'ing at Howard Johnson Motor Lodge, Virginia Beach, VA.
- BC-VT Bob Curtis, 17 Cobbleview Dr., Colchester, VT 05446 SP-600 + longwire

Should have mentioned Linda's 'Station # 600' under Splatter. (see 1350-WHNE) Looks like some exciting DX-competition going on in the Morby family!

Welcome to David Fontanez, and thanks for a very nice first-time report.

73 and good DX Bob Curtis

**central dx
roundup**

Bob Lazar
511 W. Doty St., Apt. 208
Madison, Wisconsin 53703

Deadlines: Tuesdays 10/10, 10/17, 10/24, 10/31 etc.

- 610 WDAF MO Kansas City, 9/2 0220-0223 CW mx, promo for CW concert in KC, Kans., ID, wx. Signal fair mixing w/ KILT. (JL)
- 690 *WVOK*AL*Birmingham, 9/2 0307-0309 "This is WVOK Birmingham, testing broadcast facilities." CW mx. Signal excellent o/ unid SS stn., WTIK buried. (JL)
- 800 CKLW ONT Windsor, 9/4 0230-0235 ID, rr mx, tunes back to back. Signal fair w/ QSB (fading-ed), splash from WMC. Giants PJB and XEROK off. (JL)
- 920 WJAR RI Providence, 8/14 0348-0400 poor-fair breaking thru big mess KARN/CKCY/CFRY/WGST w/ frequent IDs & NBC nx. Top 40 mx. (JA)
- 930 CJCA AB Edmonton, 8/21 0342-48 Excellent, totally wiping out WBN for a while w/ mention of Edmonton Eskimos FBL. Mountain Local Time TC & ID. Mor mx. (JA)
- CKNX ONT Espanola, 8/13 2305-06. Good o/ WBN w/ mention of outlet in North Bay. CBC programming // CBM-940. Reported CKNR-Elliott Lake here a couple of years ago. (JA)
- 950 CKBB ONT Barrie, 8/16 2107-15 Fair thru WWJ w/ Bumper sticker ad, TC, ID as CKCB-1400, rr mx. (JA)

- 970 WAVE KY Louisville, 9/4 0220-0223 Safety PSA For KY Hwy. Patrol, singing ID-"970-WAVE", Mor mx. Signal good, mixing occasionally w/WFLA. (JL)
- 1060*KHYM*TX*Gilmer, 9/5 0143-0158 ETing new 10kw xmtr. Rel. (Religious??-ed) talk by YL ancr. w/ sexy voice (!) Gave phone no. (214) 725-6100, invited listeners over 500 miles away to call collect. Signal spotty, clobbered by WNOE and others. (JL)
- WNOE LA New Orleans, 9/15 2246-2255 "You're So Vain", Dr. Pepper, Coke ads, ID at 2253 "WNOE plays the best music." Good but bad fades. (DCM)
- 1070 KNX CA Los Angeles, 9/11 0224-0229 "KNX News Update, the West, the Southland..." YL newscaster. Signal intermittent to say the least. (JL)
- KOPY TX Alice, 9/11 0238-0245 ID, CW mx, tunes back to back. Very poor signal w/ KNX & other QRM getting the best of it. (JL)
- 1210 KGYN OK Guymon, 8/30 2125-2131 CW mx, "1210 Radio, KGYN Guymon" ID, then religious program. Signal surprisingly good in WCAU null. (JL)
- *WKNX*MI*Saginaw, poor-fair o/u WCAU 0104 9/18 on ET w/ rr. WCAU signed off until 0500 at 0106 leaving WKNX good and all alone until they went off at 0110. (RAL)
- 1270 WHBF IL Rock Island, 9/11 0103-0108 CBS nx, local nx, ID, CW. Fair, mixing w/ KFJZ
- 1310 KAAM TX Dallas, 9/4 0138-0145 Live promos// (JL) For Dallas MD Telethon, call mentioned as "K-Double A-M." (Getting rid of the WRR call was nothing short of barbarism.) CW mx, weak signal suffering QSB and "grizzly" attack, perhaps launched by the ghost of WRR. WIBR off for 45 min. (JL) (I believe the WRR call still remains on FM. The city of Dallas sold only the AM station. Since the two stations are now under different owners one of them had to change call letters--ed)
- 1490 WOMI KY Owensboro, 8/21 0124-30 Good o/u WESL w/ spot for Space Needle Cafe, frequent ID's, rr mx. (JA)
- 1530*WTTI*GA*Dalton, 9/11 0306-0310 "This is WTTI in Dalton, GA testing." rr mx. Good, slight QSB, lots of transmission breaks. WCKY off. (JL)
- 1540*KRXV*TX*Ft. Worth, 8/21 0325-28 Good w/ ET at 50 kw, Mor mx & spot for Advertising Council. Off at 0328. (JA) //(DCM)
- 1600 KATZ MO St. Louis, 9/15 2325-2338 Auto Dealer ad, garbled ID at 2329, Soul mx, ID & wx at 2336. Fair w/ frequent fades.

A TIP OF THE HAT TO THESE CDXR REPORTERS:

- JA - JIM ALBRECHT, 3313 N. Weil St., Milwaukee, WI 53212 (Sony GRF-5090, Realistic TRF)
- JL - JOSEPH LANDRY, 11643 Baylor Dr., Baton Rouge, LA 70816
- DCM- DANIEL MASSEY, ACU Station Box 6433, Abilene, TX 79601 (Panasonic RF-2200)
- RAL- BOB LAZAR, 511 W. Doty St., Apt. 208, Madison, WI 53703 (Yaesu FRG-7, SM-2)

To introduce or reintroduce myself, I'm 21 and a student here at the University of Wisconsin. I'm majoring in Cartography which is mapmaking for all you people who are ignorant of the term Cartography like most people I meet are. I've been DXing MW for about 5 years. Actually I started tuning around the AM dial for different stations long before than but it took an excursion into shortwave and quite some time before I found out about the MW DX hobby and I joined IRCA. My home town is Port Washington, WI and that's where I've done the bulk of my DXing in the past. As far as DX achievements I've heard 46 states (still need DE, ME, AK, & HI), 8 provinces (need NS & NB), and 22 countries. Some of my better catches include CBT-540, KVI-570, WVMT-620, KYME-740, CBNM-740, WHEB-750, KWHO-860, Ecuador-870, KKIS-990, Argentina-1030, KUPD-1060, CKWX-1130, KCRL-780, KEX-1190, Germany-1586. As far as the column goes, I plan no drastic changes. I will, however, list reporters receivers if they so desire. 73.

1260 WNDR NY, Syracuse 8/16 0651 New stn. Rolling Stones mx, TC "9 before 7 at WNDR", spot for Chevy dealer. (DF-NY)

1320 CKEC NS, New Glasgow 9/20 0536 w/ID, agriculture show, wx for Maritimes. (RAM-NY)

1330 WFBC SC, Greenville 0040-0045 Top-40 mx, TC "12:42" & ID "WFBC". DJ: John Thomas. WPOW/WEVD off. New. (DF-NY)

1340 WFAN DC, Washington Returned to air. Heard 8/25 for first time since 4/22. Now has soul format. (WPT-DC)

WFAU ME, Augusta 9/20 0525 Fair to poor at full s/on 0525. No NA. Station # 775. (RAM-NY)

WKGN TN, Knoxville 8/7 0120 very much dominant, could have been on 1kw, but with regular pgm. (BC-NC)

1350 WHNE VA, Portsmouth 9/11 0145 Predominant w/c/w mx, "Honey, 1350" IDs, at 0145. Station # 600. (LSM-NY)

1370 CFLV QU, Valleyfield 9/8 2306 ID atop WFEA at 2306. All FF. Heard before but too weak to ID w/ever present WFEA. (RAM-NY)

WDEA ME, Ellsworth 9/19 0020 Predominant on freq at 0020 w/numerous IDs, EZL mx. WFEA apparently off, was listening to ETers on freq., when I heard WDEA ID. S/off 0110 giving even latitude & longitude, off w/ Lord's Prayer in song. (LSM-NY)

WLTC NC, Gastonia 9/11 1730 Good w/short s/off amcmnt, no SSB. (KJ-GA)

* + * 9/19 0025 On for ET, IDs only heard at 0025. (LSM-NY)

0 WBNX NY, New York 9/1 2215-2300+ French programming. ID's as "Radio Geronimo - No. 1" in FF for NY area. Aimed at Haitian population in NYC area. WBNX normally SS programming, sometimes religious. (DF-NY)

WKTJ ME, Farmington date? time? Fair to good w/ID at end of local nx. Only second time heard. (RAM-NY)

1390 WKFO OH, Middleport-Pomeroy 9/15 1744 Xlnt w/s/off, SID 1744, end a slow sung SSB by male singer (Perry Como maybe). (KJ-GA)

WVON IL, Chicago 9/18 0155 nx, sx, wx, then public affairs pgm tp 0200. ID as "1390-WVON" into gospel mx. (KJ-GA)

1410 WEGO NC, Concord 9/17 1729 s/off, ment O&O (owned & operated) by Concord Kannapolis Broadcasting, FM mention. (KJ-GA)

WHAG MD, Halfway 9/16 1915 Poor at s/off w/much QRM from WOTT/WPOP/CFMB and others. No NA. (RAM-NY)

WING OH, Dayton 9/4 0208-0220 Barry Manilow & Bee Gees mx, "WING" ID at 0215, more Top-40 mx. Football scores at 0220. Heavy QRM all of a sudden. First time heard here in 4 years. Good signal. (DF-NY)

WOKW MA, Brocton 9/9 1900 In well at s/off w/ WPOP. (LSM-NY)

???? UNID, 9/17 1658 Someone w/early s/off here, ment 1000w and "...turn your lights on and tune us in tomorrow morning @ 6 o'clock." End w/SSB, no call heard. (KJ-GA)

1420 WHK OH, Cleveland 9/6 2249 ment of contest "WHK Escape" (phone 333-1700). ID "WHK for country". Bad QRM on the frequency. (DF-NY)

WVJS KY, Owensboro 8/7 0129 very much alone dominant. (BC-NC)

1430 CKPH ON, Toronto 9/5 2030 in WNJR's null! Blue Jays baseball (Tom Cheek). very weak signal. (DF-NY)

(ed: I knew Tom when he was in VT)

1440 WNPV PA, Lansdale 9/4 0600 "Welcome to WNPV - Lansdale, PA" s/on into wx by Paul ...? (58°), then news, then severe QRM. Poor sig. New. (DF-NY)

1450 CHEF QU, Granby 9/21 1912 rose right up out of unintelligible mess on 1450, in FF, w/ad for Cutlass/Oldsmobile dealer in Granby. (BC-VT)

WDSG TN, Dyersburg 9/16 2358 w/College Football Scoreboard, ID @ 0000, then mx w/Jimmy Powers. (KJ-GA)

WHSC SC, 9/11 0005 poor w/s/off. (KJ-GA)

???? UNID, 9/18 0228 Someone w/what sounded like all-nx format, giving "15-Q" ID's. Who? Time: 0228 (KJ-GA)

1460 CKRB QU, St. Georges 9/21 1925 strong FF rock mx w/ ad for Canadian Tire des St. Georges. Soon faded. (BC-VT)

WCMB PA, Harrisburg 9/11 0010 In well w/ID during nx, first time noted, WOKG/CJOY both off. This on 9/11 AM at 0010. (LSM-NY)

WELZ ME, Belzoni 9/17 1814 a nice surprise at 1814 w/s/off, ment of 6:00 AM s/on. (KJ-GA)

WPRW VA, Manassas 8/27 1942 Top-40 mx, wx (73°), positive "WPRW" ID at 1942. (DF-NY)

WVOX NY, New Rochelle 9/9 1850 had SS programming & "Radio Tiempo" IDs at 1900 (ment in SS of "next week at 12:00 noon"). (DF-NY)

WWWG NY, Rochester 9/11 0100 Noted atop freq mixing w/WCMB & others at s/off 0100 on FM. (LSM-NY)

1470 CKO QU, Montreal 9/7 1920 Fadey u/WSAN w/ID at 1920, sports rpt, EE (LSM-NY)

WBTX VA, Broadway-Timberville 9/5 1930 For mx, s/off. Good. (WPT-DC)

???? UNID, 9/18 0000-0014 someone with steady 1000 hz TT, then weak ID @ 0014. Heard ment of 5000 w., but rest too weak. (KJ-GA)

1480 WJIT NY, New York re: tip by (PRM-NJ) in Sept. 9th EDXR, No. 486; WJIT used to be WHOM-New York until a few yrs ago (also had WHOM-FM outlet, now WKTU-FM). IDs as "Radiojit" ("Radio heat") & has SS programming. (DF-NY)

1490 WARK MD, Hagerstown 9/11 0125 Predominant on freq, good ID, "15 A-R-K", at 0125 on FM. (LSM-NY)

WGCD SC, Chester 9/11 1720 popped in at 1720 w/"WGCD" jx. (KJ-GA)

WOMI KY, Owensboro 9/14 0857 heard in WRED null, 0857 w/sports and ID. Not bad for broad daylight. (KJ-GA)

WRED GA, Monroe 9/11 1859 this is on, hrd w/RR mx, "1490 Radio" and "Big Red" ID's, jx etc. (KJ-GA)

WSYL GA, Sylvania 9/11 1856 w/recorded c/w show, nx w/YL. (KJ-GA)

1500 *WDEE* MI, Detroit 9/11 0101 Noted on for ET at 0101 MM. (LSM-NY)

WTOP DC, Washington AN as of 9/4. Possible MM SP. (WPT-DC)

1510 CJRS QU, Sherbrooke 9/4 0130 song in FF by male vocalist. Fair o/u WLAC. (WPT-VA)

WITS MA, Boston 9/18 0240 Surprise! WLAC off this MM! WITS heard weak w/talk & mucho QRM, ID @ 0240. (KJ-GA)

1520 *KOMO* OK, Oklahoma City 8/7 0143 Strong carrier on, killing pest WKBW. It was KOMO. Positive test ID's from KOMO, Oklahoma City!! (BC-NC)

WEXM VA, Jonesville 9/5 1915 s/off xmtr 5 mi. SW of Exmore. Good signal. (WPT-DC)

1530 ???? UNID, 8/7 0135 C&W Bluegrass music, who? Fairly strong here. (BC-NC)

1540 *KRXV* TX, Fort Worth 8/14 0259 1st time ever heard on test, was playing inst music, plenty of ID's, dead carrier from 0305, till when?? It is 50kw. day only, 1kw. nights. Pest WPTV was behind KRXV's carrier; which was good, to hear them weak for a change, hi! (BC-NC)

KXEL IA, Waterloo 8/15 2150-2200 Religious program heard from "KXEL-Waterloo, Iowa" ID at 2200 into more rlg. New stn. (DF-NY)

1580 *WYFA* NY, Patchogue 8/7 0245 on testing with C&W music, called up station at 516-475-1580, said will verify reports, was having new QSL's

NANCY HARDY, Editor

2301 PACIFIC AVE.

ABERDEEN, WA 98520

western dx roundup

ALL TIMES ARE EASTERN LOCAL

Phone for hot WDXR tips: (206)532-6827 till 11:30pm (PLT) nightly--prepaid calls only

DEADLINES: Thursday Oct. 12, Thursday Oct. 19, Thursday Oct. 26, Thursday Nov. 2.

REPORTERS FOR THIS ISSUE:

(JEC) James Critchett-1635 Walbridge St.-Red Bluff Drake SPR-4, CA 96080
Sanserino loop

(DG) Dan Gradin-27540 SE Chase-Gresham, OR 97030 HQ-180, NRC FET loop

(BH) Bill Hardy-2301 Pacific Ave.-Aberdeen, WA FRG-7, SM-1 98520

(WJH) Bill Harms-865 N 160 W #2-Provo, UT 84601 FRG-7, 3' wedge

(RtH) Rick Heald, Rich Segalas, and more of the San Francisco group, like Larry Nebron (Daly City), Jerry Nevis (San Bruno), and maybe even Kaskey
Many different rx's.
(Tip phoned to BH by RtH)

(JJ) Jef Jaisun-12860-136th Ave. NE-Kirkland, WA Hammarlund SP 600, wedge 98033

(SMM) Steve Mittman-2248 West 37th Street-Realistic TRF, San Pedro, CA 3' wedge

(BM) Bill Moriyama-2662-22nd Avenue-San Francisco, CA 94116 Realistic TRF

(jo) John Oldfield-7135-129 A Street-Surrey, BC V3W 6T4

(bp) Bruce Portzer-6546-19th Ave. NE-Seattle, WA HQ-180A, FRG-7, 4' box loop 98115

(RW) Robert Wien-945 Desert Isle Dr.-San Jose, GE TRF long-range CA 95117 portable, SM-2

540 LPRT BC, ??? either CBKO or CBXQ here on 9/17. Had network s/off at 0400, but no station ID. Tting 0405-? (DG-OR) (Individual LPRT's don't normally ID. --NH)

+9/25 0316 very poor but readable in QRN after CBK s/off. // to 690. Doubt Coal Harbour station as Ucluelet gets out better. (RW-CA)

550 KRAI CO, Craig 8/29 0800 ID, into UPI World News. (JEC-CA)

550 CFJC BC, Kamloops ID's ONLY as "JC-55." Don't wait for any full ID. (jo-BC)

570 *KCNO* CA, Alturas 9/25 0308 noted w/full ID including address, type of xmtr, phone number, and other goodies; then TTs & occasional OC; o/everything. (RW-CA)

570 CKEK BC, Cranbrook 9/19 0131-0205 creating a disturbance u/local KVI w/o null on KVI! Stronger w/wedge in gear, heard lots of easy rock and "Super K" slogans. (JJ-WA)

580 KUBC CO, Montrose "Radio Music KUBC" slogan, Top 40 mx 9/8 2249. Good w/KFXD nulled, mixing w/KWJ. (WJH-UT)

590 KFXM CA, San Bernardino 9/8 2258 "No noise musicradio" slogan good w/most QRN nulled. Top 40 mx. (WJH-UT)

600 ?CFQC? SK, Saskatoon 9/17 0725 probably the rr w/CJOR in KOGO null, looping NE. Heard a PSA for something in Regina, but unreadable. (RW-CA)

610 KRKE NM, Albuquerque 9/10 0143-0149 rr mx, fair signal w/KFRC partially nulled. (WJH-UT)

610 KONA WA, Richland-Kennewick-Pasco, regarding the 7/30 0805 logging I reported in 9/9/78 WDXR -- this was neither an ET nor a sked change. Seems KONA planned to broadcast local hydroplane boat races later that day, so they s/on 0800 to clear out some commercial and religious commitments before the races started, says their CE. So, Sun. s/on remains 1000 most of the time. (BH-WA)

640 (KFI) CA, Los Angeles 9/11 0203 noted totally off the air. (BM-CA)
+9/17 0702 totally off. (RW-CA)

650 KORL HI, Honolulu 9/11 0207 mx into jingle "KORL is a sweet, sweet feeling"(maybe sung by KORL chorale? hi) back into rock mx. Fair w/ moderate fade. (BM-CA)
+9/11 0308-0351 good w/local KFI off. Top 40 mx w/"Coral 6-5" slogans. Ad at 0327 for the Aloha Week Youth Talent Search. Thanks to KFI this fills up my only vacant frequency!(SMM)
+9/17 0635 wiping out XERPM on 660, very potent; "Coral 6-5" slogans. No fading at all. (RW-CA)

650 WSM TN, Nashville 9/11 0604 poor u/KORL w/NBC nx, Nashville wx & ID at 0605, into C&W. (SMM-CA)

660 KPAR AK, Fairbanks 9/21 0756-0800 Ac nx, ID, 3 o'clock Alaska time. (JEC-CA)

660 ?KOWH? NE, Omaha 9/14 0701-0734 w/gospel mx, no ID's distinguished but they were the only domestic stn on the air w/that Format (I called the others). Very weak audio. 9/16 0731-0750 in again w/relig. mx, True Value Hardware spot, & ID. Some classical mx noted at 0750, then nx. (JJ-WA)

KOWH +9/23 0737 ID, TC. (JEC-CA)

670 (KBOI) ID, Boise 9/11 0120 noted off the air but sloop from KNBR-680 filled the space... (BM-CA)

690 CBU BC, Vancouver IDs ONLY as "CBC British Columbia" except at s/on & s/off. Guess the CRTC isn't too strict about legal IDs. (jo-BC)

700 KBYR AK, Anchorage 9/21 0805 end of CBS nx; NE signal. (JEC-CA)

710 WGBS FL, Miami 9/18 0700-0707 undoubtedly after switch to non-directional day pattern. "Music Radio 7000" slogan and rock mx. (JJ-WA)

710 WOR NY, New York City fighting CJRN w/wx and ID 0510 9/18, in & out w/nx & ads until 0600 or so. (bp-WA)

710 ?KGLC? TX, Amarillo possibly the one w/brief mention of "...here on K7LC" but not clear enough to count it 0500 9/18. Too much CJRN/WOR to catch anything else. (bp-WA) (Aren't the call letters for the Amarillo station here KGNC?--NH)

710 ?CKVM? QU, Ville-Marie possibly the FF male talk atop KMPC et al 1028 9/18, then went into bouncy folk song by YL & faded into oblivion. No other reasonable foreign or domestic possibilities listed. Better luck next time, I guess. (bp-WA) (GMT?--NH)

710 CHYR ON, Leamington 9/18 0715 noted ID, nx, sports. Why do they shift to 730 at night? (JJ-WA) (Don't know exactly why, but, maybe they can't use 710 at night, or maybe the nighttime coverage is more favorable on 730--although 710 power is considerably more!--NH)

710 CJRN ON, Niagara Falls a real surprise, noted in well several times 0502-0600 9/18, wx w/temps in Celsius 0503 & 0532, several clear IDs, & uptempo mx. Good at times, vying w/WOR for dominance. (bp-WA)

720 KDWN NV, Las Vegas 9/11 0100 legal ID and station address, into AP Audio nx; 0105 big band mx. Have noticed after the midnight nx (PDT), they announce the calls of their microwave links before returning to mx). (BM-CA)

730 CKLG BC, Vancouver 9/11 0153 mx intro "...here's one from Alice Cooper on "LG-73." Good signal. (BM-CA)
+Now ONLY IDs as "LG 73." Don't send reports saying "CK-1g" by accident. (jo)

740 *KCBS* CA, San Francisco 9/11 0135 noted carrier on w/an occasional tone. (BM)

740 KTRH TX, Houston 9/18 0317 fair w/KCBS OC nulled. Larry King Show noted, kind of unusual to play King on a MM. UID rr in there as well. (RW-CA)

750 KFQD AK, Anchorage 9/18 0328 great signal killing KCBS OC, John Denver mx, "Win w/75--KFQD" promo. Soon faded out u/INX. (RW-CA)

750 WSB GA, Atlanta 9/11 0140 PSA for United Way into their "Football Promo"-- "Listen to the Atlanta Falcons on Wiz-bee," Goodyear tire spot, Chef Boy-Ar-Dee spot, and finally back into mx. Signal was fair w/slight fade. (BM-CA)

750 KMMJ NE, Grand Island 9/17 0708 in good w/ NL scores, then Colorado & Nebraska wx forecast, also mention of killer Grinnell, IA tornado. (RW-CA)

KMMJ 9/11 noted testing 0535. (DG-OR)

750 *KXLI* OR, Portland 9/25 0318-0323 quite loud on SM-2 w/solid 1 kHz TT, YNX and WSB fighting it out underneath. (RW)

760 (KFMB) CA, San Diego 9/11 0145 blank carrier, then "...KFMB, San Diego, 760kc testing w/1000 watts...", carrier off. (BM)

760 KGU HI, Honolulu 9/11 0155 some public affairs program, weak. (BM-CA)

780 KNOM AK, Nome 9/18 0325, 0353 fair at 0325 w/WBBM nulled & CMGY a newbie in the background. A TC, ID "78-KNOM", then faded out. Back at 0353 recheck w/a new DJ, another TC. Xlnt cx to AK. (RW)

790 KGHL MT, Billings 9/11 0129 wx, into nx promo for NBC nx on the hour, then mx. Signal good but w/flutter--had to listen carefully. (BM-CA)

800 CJJC BC, Langley still carries Punjabi programs nightly until 10pm (PLT) (I think). The unusual mx should help ID them. (jo-BC)

810 KAFE NM, Santa Fe 8/30 s/on then into nx. Relig. sermon "Power for Today" at 0518, and USDA rpt at 0525. Good to fair w/QRM. (SMM-CA)

830 KIKI HI, Honolulu 9/23 0353 poor to fair o/u WCCO w/rr, one "Ke-ke" slogan; soon faded out. (RW-CA)

830 "HQ"^h WA, Hoquiam finally turns out to be my unID of 3/27/78 (see 4/15/78 WDXR) that's been heard again since then w/repeated Morse Code "HQ." Seems it's the 2nd harmonic of a beacon on 415 (HQ for Hoquiam) at Bowerman Field, 4 mi. west of here, prob. a low-power job. Thanks to John Clements of long-wave fame for IDing this. (BH-WA)

838.1 PIRATE CA, Bolinas 9/27 2245-on, "WFRB, Radio Free Bolinas," booming into the Bay Area on a clear night w/the coastline visible all the way up there. Supposed to be 1 watt but they claim "We're always improving our xmtr," hi. Putting a tiny het against WHAS-840. Some freq. drift but good fidelity; aired phone calls from Larry Nebron, Rich Segalas, & Rth. Music mostly soft rock & country. Supposedly run by a couple of kids from the Bolinas community hall? Irreg. hours, not on nightly. (Rth etc.-CA)

860 (KTRB) CA, Modesto 9/11 0215 noted carrier off but couldn't hear anything else in the silence. (BM-CA)

860 ?WTEL? PA, Philadelphia 9/11 0656 noted program that was definitely relig; had correct sunrise time, & looped right. Only thing missing was an ID. (DG-OR)

860 KONO TX, San Antonio ID at 0700 then into nx, on 9/11. Very poor sig. (DG-OR)

860 CFNS SK, Saskatoon 9/4 0757 s/on in EE & FF after "O Canada." TT very bad with them. (JEC-CA)

870 ?KAIM? HI, Honolulu 9/18 0256 possibly the one w/EZL mx in WWL null looping NE/SW. Faded out by 0258 in synchronization w/KORL, so must be KAIM. (RW-CA) (How do you know this, Robert, did you have two radios on?--NH)

880 *KRVN* NE, Lexington 9/13 0248 heard w/OC, ID at 0249. (RW-CA)

880 WCBS NY, New York City 9/18 0252 good, killing CMAF w/current temp, ID "WCBS, Newsradio 88," into commentary. Soon gone u/CMAF. (RW)

900 KFLP TX, Floydada 8/26 0808-0827 w/C&W mx. Ad at 0810 for Robert's Red-Crabbers Worm Ranch. Agricultural wx at 0814. Fair to poor. (SMM-CA)

910 KPOF CO, Denver 9/11 on AN w/relig. Good ID 0629. (DG-OR)

920 KVEC CA, San Luis Obispo 9/17 0320 fair to good thru KORK w/Dodger baseball; ID at 0328. (SMM-CA)

940 KIOA IA, Des Moines 9/11 good ID 0439, w/ KPRE off. (DG-OR)

950 KAHI CA, Auburn 9/12 2200 good on SSS o/ XEGM, much power line QRM. "K-high, the sound of the Sierras" slogan, into "Blue Hawaii". Rarely heard, nulls San Jose. (RW-CA)

960 KABL CA, Oakland 9/16 0707 totally off for for 5 minutes during freak SP, reason or cause unknown. KOOL, CFAC, & unID C&W mixing all together. (RW)

980 KINS CA, Eureka 9/13 0251 rare nighttime reception. In w/CBS Mystery Theatre. Last heard at night more than a year ago. Soon gone u/KFWB & CKNW. (RW-CA)

980 KMBZ MO, Kansas 0514 poor to fair ID "You're listening to the all night sounds of Z-98 -- KMBZ." Then there was a 1 min. talk by Dr. Paul Zeal on the benefits of taking sociological risks, and into song "On Top Of Old Smoky." (SMM)

980 *KVLV* NV, Fallon 9/24 0439 wiping out everything on 980 w/TT, one ID at 0445, then OC. (RW-CA)

980 CKRM SK, Regina 9/11 0525-0541 fair w/G&W mx. SID "Everybody's Country -- CKRM." Ad at 0538 for the Ail-Spinks fight. (SMM-CA)

990 KTKT AZ, Tucson 9/11 0549 fair to poor w/ pop song "Shadow Dancing." ID at 0551, into UPI nx. (SMM-CA)

?KTKT? 9/17 90% sure on ID at 0339, but too much of the Mexican & KTRM. Mx was mostly top 40, but not totally. (DG)

990 *KKIS* CA, Pittsburg 9/24 0544 strong w/TT. (RW-CA)

990 KHVH HI, Honolulu 9/11 0510 poor w/relig. program "Observation," which reflected on the motion picture "Grease." (SMM)

990 KTRM TX, Beaumont 9/17 good ID 0357, much better signal than 8/27 logging. (DG)

1000 KKIM NM, Albuquerque 9/17 0850 xlnt in KOMO null w/"On this date..." and "Thought For The Day," ID as "Radio 100, KKIM," into gospel album. Soon faded out. (RW)

1010 KXEG AZ, Tolleson fair to good w/gospel mx and PSAs 0329 9/11. Had promo 0331 asking listeners to call 254-5001 w/ comments on programming. Probably NSP, adding to the clutter that already exists here. Severe KJR-950 splash at times! (bp-WA)

1020 KBCQ NM, Roswell 9/16 0202 wiping out KTNQ on xlnt cx to NM area. S/off, but an unusual one, typical "good night," but then somebody came on w/"I'm cutting the power! I can't take it any longer!", then off. (RW)

1030 WBZ MA, Boston 9/18 0600 s/on, into nx. Many political ads & sports at 0617. Good signal. State #30. (SMM-CA)

1040 KPOI HI, Honolulu 9/24 0520 poor to fair w/deep fades thru WHO OC, combined w/ KTWO-1030 slop, Colombian also in there. KPOI still readable w/rr, one "K-poi 100" slogan. (RW-CA)

1050 CKAL BC, Vernon watch for this new ANer soon. (jo-BC)

1060 KRSP UT, Salt Lake City 8/31 0835 fair to poor thru extreme KNX-1070 splatter w/pop mx. Nx from YL at 0538, then ID. (SMM-CA)

1070 CKST AB, Saint Albert will be NSP 10kw on 10/15. (jo-BC)

1100 (KFAX) CA, San Francisco 9/10 0246 noted off on a strange night, has been off much lately, daily, may have new operating hours. (RW-CA)

1130 KRDU CA, Dinuba 9/18 0130 ID & relig. program. Mixing w/KWKH, KSDO & an unID SS stn. CKWX nulled to nil. (WJH-UT)

1130 KWKH IA, Shreveport 9/18 0125-0206 local ads, nx, C&W mx and frequent IDs. Was in better than expected. This channel sure comes alive w/CKWX nulled to nil. (WJH-UT)

1150 CBRG BC, Prince George this 40w LPRT relays CBUF FM (French CBC). It dies when FM opens. Maybe one miracle chance if KAYO & CKIQ go away. (jo-BC)

1210 WCAU PA, Philadelphia 9/9 0215 new. W/nx, and ID. Fair steady signal. (WJH-UT)

1220 KCCS OR, Salem 9/19 2231½ s/off. Looking for KASY, but found only CKDA u/KCCS. (DG-OR)

1230 KCBN NY, Reno 9/12 2209 first time ever at SSS, although occasional at night. Ad w/mention of Sparks, then gone u/mess, KPRL taking over. (RW-CA)

1230 KHSN OR, Coos Bay 9/11 0202 mainly on top w/wx, ad for local car wash, then TC "63 degrees at 11:02, on kissin'." (RW-CA)

1230 ?KOZI? WA, Chelan 9/19 2250-2300 have two muddy ID's on tape, but couldn't quite null KRDR enough. (DG-OR)

1240 *KSLV* CO, Monte Vista 9/9 TT and voice ID heard 0207. (WJH-UT)

1240 KFLI ID, Mountain Home 8/30 0750 positive s/on, into Farm nx, but gone by 0800. (JEC-CA)

1240 KBMY MT, Billings in good w/all QRM nulled. Ai nx, C&W mx, many ID's 9/8 0045-0105½. (WJH-UT)

1240 KEVA WY, Evanston new but a daytimer here. In everyday. (WJH-UT)

1240 KRAL WY, Rawlins 9/8 0110-0119 YL announcer, PSA, ID's and pop mx. Good w/KBMY. (WJH-UT)

1250 CKOM SK, Saskatoon 9/17 0324 ID heard out of nowhere. W/WREN & an unID stn. (WJH)

1260 KWIQ WA, Moses Lake 9/19 2215 s/off, good signal o/u KMCM. Didn't think they were going to make it off the air by 2215, but they made a quick 10 sec. ID & made it right on the button. (DG)

1270 KAJO OR, Grants Pass 9/12 2211 unusually good signal on SSS, well o/everything w/piano concerto. (RW-CA)

1280 KIT WA, Yakima s/off w/vocal SSB 0302 9/10. Had been AN MMs for the last few months. (bp-WA)

1290 KAZA CA, Gilroy 8/27 2255-2301 fair w/SS programming. S/off 2301 in SS, then EE ID. (SMM-CA)

1300 KVOR CO, Colorado Springs SID into CBS nx 9/14 2200. (WJH-UT)

1310 KAAM TX, Dallas ex-WRR in well w/rock mx and "K-double-A-M" ID 0348 9/18. (bp) +9/18 0415-0429 w/pop mx & money giveaways. ID as "K-double-A-M." Fair to poor w/QRM. (SMM-CA)

1320 KQIQ CA, Lemoore 9/12 2212 ex-KLAN, fair o/KGNR w/ad for Robert's Jewelry in Hanford, ID as "double Q", anncr mentioned would be signing off in a few minutes, but gone u/KGNR & KCPX. (RW-CA)

1320 KCRA CA, Sacramento 8/28 0158-0300 this was KCRA's final hour. Oldie tunes & comedy routines of the past 20-30 years were played. Ments that they would be KGNR beginning tomorrow, and that "NR" stands for "Newsradio." Many "Newsradio 132" SIDs. Final KCRA s/off at 0300. (SMM-CA)

1340 KGNR +Call change from KCRA 8/30 1435. (JEC)

1340 KVRH CO, Salida 9/9 0035-0037 Colorado state nx & s/off, good signal. (WJH)

1340 KSGT WY, Jackson 9/8 2131 high school football game & ID. Good signal. (WJH-UT)

1350 KIDN CO, Pueblo 8/28 0420-0443 w/light C&W mx, and SIDs. Promo at 0442 that KIDN & Squirt are giving away prizes at the Colorado State Fair. "We're never kiddin' when it comes to winnin'" slogan. (SMM-CA)

1360 KFIV CA, Modesto 8/23 2353 fair in KGB partial null w/"KFIV, playing the rock & roll for you." Then OM ment that Robert W. Morgan would be next on the air. (SMM-CA)

1380 WMEE IN, Ft. Wayne 9/18 0449-0456 spot for Aerosmith concert, wx, "Magic ME" ID. (JJ)

1380 WPHM MI, Port Huron 9/18 0458 s/on w/SSB, etc. At 0500 ID'd as "WPHM Nx radio" and used new Ai pips, but did not have ABC nx. Good signal & very readable. (JJ-WA) (Ai doesn't feed nx at 0500 MM.--NH)

1380 CKLC ON, Kingston 9/18 0500 w/"O Canada" s/on. (JJ-WA)

1390 CKKC BC, Nelson interesting s/off 0400 9/18 MM...no local anmts, just a relay of the CBU/LPRTs s/off anncr, then O Canada & GSQ. Didn't check programming earlier but would assume it was // CBU. (bp-WA)

1400 KRPL ID, Moscow 9/16 1227 taped ID on this crowded frequency. Relatively good signal (for a while at least). (DG)

1400 *KDRG* MT, Deer Lodge TT and ID "KDRG Deer Lodge MT on the air for testing purposes" 9/18 0212-0217. Good, o/all. (WJH-UT)

1410 KBUD TX, Athens apparently the s/on in the mud 0700 7/31. Thought at first it was "KWBB" until Bytheway informed me that KWBB changed calls some time back. Played back tape 6 weeks later, and after about 20 tries picked out the words "...KBUD is owned and operated by the Mfxkslr..." Went scrambling for the log & lo and behold they were listed... Probably NHP's unID of last issue. (bp-WA)

1420 KCCN HI, Honolulu 9/7 0428-0448 w/Hawaiian mx & EE OM anncr. ID at 0431 as "This is KCCN, Honolulu -- Hawaii Radio." Fair to good o/QRM. (SMM-CA)

1420 ?KTOE? MN, Mankato 9/8 0330-0426 w/extreme QSB. Heard an "OE" at 0330, then rr mx. Ai nx at 0400, and more (non-network) nx from 0422-0425. KTOE is the only stn listed w/an "OE", and further, they are the only fulltimer that carries Ai, save a 500 watter in LA. But won't count w/out those other two letters. (SMM-CA)

1430 WIRE IN, Indianapolis 9/11 0450 ID "You're listening to WIRE, Indiana's most listened to station." Not heard here in a long time, w/KARM dominating the frequency. (DG-OR)

1430 *KGRI* NE, Grand Island 9/11 noted TT'ing 0535-??, almost o/KARM at times. (DG)

1440 KKXL ND, Grand Forks 9/25 0716 ID o/several; faded. (JEC-CA)

1460 *KDON* CA, Salinas 9/18 0306 TT'ing, off at 0330 w/KENO & KMWX fighting it out, KYSN in background. (RW-CA)

1480 *KWIZ* CA, Santa Ana 9/4 testing w/TTS & OC (w/a few brief SPs) from 0300-0800. (SMM-CA)

1480 KWEW NM, Hobbs 9/4 0758 very poor u/KWIZ OC w/s/on info from OM, then into nx at 0800. (SMM-CA)

1480 KVAN WA, Vancouver 9/4 0358 fair w/end of "Scan" public service program, then "You're listening to KVAN, Vancouver." (SMM-CA)

1480 CFNY ON, Newmarket serving NY-North York NSP 10kw will be on soon & could easily make it here. (jo-BC)

1490 KDBM MT, Dillon 9/16 0200 s/off ID w/good signal after KBKR fadeout. (DG-OR)

1490 KBKR OR, Baker 9/16 0159 ID during s/off, but then faded and was lost in the slop. (DG-OR)

1490 CHPG BC, Prince George this CKPG owned relay of CBU dies in one year (CBC owned FM opens). You won't hear any CHPG ID, but this is the ONLY all-CBU relay on 1490. Maybe a tape of it also containing other IDs of 1490 stns may be proof to CKPG's CE? (jo)

1510 KTIM CA, San Rafael 8/23 2258 poor thru KGA in KNSE null w/prog. rock. S/off at 2301 w/info on KTIM-FM 100.9. (SMM)

1510 KDKO CO, Littleton 9/17 0627-0640 Funkadelic disco mx, including the 6 min. version of "Fly Robin Fly." UGH! Sounds automated or taped to me. K-DiskO... is this what I gotta get through to hear NJ? (JJ-WA) (Good luck on hearing WRAN. Fredonia, NY isn't very far west of NJ, but I only heard WRAN ONCE at SSS, after many tries!--NH)

- 1510 WLAC TN, Nashville 9/17 0627-0640 heard mixing w/KDKO, occasionally playing disco mx. Battle of the bands (see KDKO)? (JJ-WA)
- 1550 (KRG0) UT, Granger 9/18 noted totally off from 0400-0410. A long SP, hi! (SMM)
- 1560 KWCO OK, Chickasha good w/KPMC nulled. S/off 9/9 0009. (WJH-UT)
- 1560 KCAD TX, 8/24 0800-0812 fair thru QRM w/ U.P.I. nx at 0800, w/spots for the Hobby Shop, a hardware store, and savings bonds 0810-0812. Into MOR. (SMM-CA)
- 1560 *KGHO* WA, Hoquiam 9/10 0305 ET'ing u/KPMC who stayed on late for some reason. (RW-CA) (Possibly KPMC had baseball earlier.--NH)
- 1590 KEND TX, Lubbock "...right here on KEND" heard through KZOK OC & KLIV 0437 9/18. MOR followed. (bp-WA)
- 1600 *KWOW* CA, Pomona 9/25 noted testing w/TTS and OC at 0430-0535. At 0505 OM mentioned that they would return to the air at 0700. (SMM-CA)
- 1600 KLAJ CO, Lakewood 9/25 0430-0525 w/G&W mx. SID & nx at 0500, into American Country Countdown (the top 40 country hits of the week). (SMM)
- 1600 KCRG IA, Cedar Rapids 9/14 0529 rock mx, K-16 slogans, and full ID in lots of QRM. (JJ-WA)
- 1600 KATZ MO, St. Louis 9/25 0430-0525 pop mx was occasionally heard u/KLAJ. I definitely heard a couple of "KATZ" IDs, tho I couldn't match the IDs to the mx. (SMM-CA)
- 1600 KOHI OR, St. Helens 9/14 0924 light country rock mx, ID, TCs, "Country K-O-H-I" heard. Lotsa QRM & QRN. (JJ)
- 1600 KBBX UT, Centerville 9/14 0835 w/lots of relig & heavy duty preaching. Very strong at 0900. IDs as Golden Gospel Giant. (JJ-WA)
- 1610 "TIS" WA, Chief Joseph Dam a surprise 9/25 0315-0345. Mostly just a carrier or weak audio, except for a few minutes around 0325 when good readable audio was heard. Anmts were facts & statistics about the dam; heard ments of Chief Joseph, Columbia River, powerhouse, State Highway 17, etc. Not bad for 10 watts at 155 miles. Tape speed sounded okay--the problem mentioned by Harms last month seems to have been corrected. (bp-WA)

~~~~~ John Zondlo  
**eastern dx forum** 6617 Maryland  
 ~~~~~ Hammond, IN 46323

Bill Townshend-4500 Connecticut Ave. NW #901-
 Washington, DC 20008

While going over my loggings for the 40's, 50's, and 60's, with the help of an old November 1949 DX log (I discarded the QY stations I'm sure of), I discovered a total of 652 catches from the DC area. 103 of the stations heard here are pests (full-time). Another 20 (daytimers) can be considered pests since they hamper PSA/SRS and C&S DXing. Perhaps there should be a column in EXM and in DXN about pests heard by IRCANs and NRCers (I am ready to fire away with my own list). Of course many of the pests are local yokels, some of which are MSP. Inasmuch as NRC is already plugging St. Louis as its convention site over the Labor Day weekend and as John Clemmer has put in a bid to run the IRCA convention in Peoria IL, 150 miles NE of St. Louis, I think the IRCA convention should be held on the last weekend in August (24-26 August 1979). This way the BCB DXers can make both conventions in the same general area within 10 days with only a five day hiatus between them. 73's.

Paul R. Mount-471 Emerson Ave.-Teaneck, NJ 07666-
 (201) 836-1137

(continued from last DXM) I visited Karl Forth in Villa Park Monday, where I witnessed my first TV DX, when Big Spring TX came in on 4. He showed me his collection of action photos in addition to the manpower rotor system. Then we visited the photo labs at 3406 W. Pierce and Robert Kramer's roof. Karl and I visited a Jack-in-the-Box (gasp) on the way back and Chicago was left behind for Wabash, IN,

where my cousin discussed programming with me--he listens to such as CKLW and WABC. No one in Colon MI, just a lot of recording, then on thru Ohio, past Toledo (didn't get hold of any DXers there) to Pittsburgh, where I spoke to Clarke Ingram and ex-IRCA Blake Lawrence, who does mornings at 96KX opposite one of my favorites, Jim Quinn. So, within a 2 week period of visiting relatives I got to speak to at least 15 radio people. Now to make a trip on my own.....

Mike Dorner-1304 Airline Park Blvd.-Metairie, LA 70003
 (continued from last DXM) There is no TV interference, for the three local channels come on about 4pm and go off at 12am. KTRH 740 Houston TX, apx 640 and 660 La Voz de Cuba, 620 a KUS- or KSU- with too much fading and static, and KILT 610 Houston also heard. I regretted that night that I hadn't abandoned the FM dial for the AM. Merida is certainly a DX paradise, so near the Gulf with so little interference. I'm sure that the steel frame of the hotel kept out much. In terms of Merida stations, I find the 1977 WTH inaccurate; in terms of sign-on times, all stations sign on at 0600 local time, same as our central time, except XEFC 1330 Radio Felicidad, which is on before 0530, XEFUY 1400 Radio Universidad de Yucatan, which signs on about 0800, and XEYUC, which signs on then or later. XEFUY is non-commercial, and identical in programming to NPR stations here, with large doses of classical music, exchanged programs with foreign broadcasters, cultural programs and news, and jazz at late evening. One night they were announcing a live broadcast from Mexico City of the National Philharmonic. (continued next DXM-jz)

Bill Wurtzel-32 W. 31st St.-New York, NY 10001-
 (212) 594-4892

Greetings from the Big Apple. The columns of this magazine need some humor. Here is a poem I wrote about DXing with a TRF:

I turned on my TRF tonight
 And was treated to a big delight
 I gave my tuning dial a squeeze
 Then in came Radio Belize
 Although my receiver was covered with ice
 I could still pull in Radio Paradise
 A faint voice said please tune in
 Radio Moscow, the Soviet Union
 From station CBF in Montreal
 I also heard a game of football
 While feeding my pet swan
 I picked up CBK Regina, Saskatchewan
 (continued in next DXM)

Mark Connelly-52 Amsden St.-Arlington, MA 02174
 Hello to you all again. I hope everyone had a good summer because now it's back to the work and school grind. Those of us in the Northeast will start worrying about what Mother Nature has in store for us this winter. In any event, good DX conditions will once again be upon us. The summer saw us visiting Bar Harbour, ME, Newport, RI (to see the mansions), Rockport, MA, and my parent's house in W. Yarmouth, MA. From Maine, WOCM-590 seemed to be in loud o/u WEEL at night w/Cuba a distant third. This even with somewhat auroral conditions. The Cadillac Mountain summit is excellent for groundwave DX. While on Cape Cod Mary Lou and I took the ferry over to Martha's Vineyard. The TRF was really jumping with loud signals when out on open water: NYC/LI/NJ coast stations were especially strong. The only thing that marred the travelling was an ear infection that sometimes screwed up my equilibrium. Well, now I'm back to work at a new job - an electronic systems test technician at Teradyne in Boston. (continued next DXM-jz)

John Zondlo-6617 Maryland-Hammond, IN 46323
 Greetings. I'd like to congratulate former IRCAN Mike Hogan on his recent marriage (sure makes me feel old, hi). I was honored to be his best man. Mike and Margie now live in Burnham IL, just over the line from Hammond, and his main DX interest is WTFDA. Enjoyed both the WTFDA and NRC conventions this summer. Following the WTFDA convention I visited Glenn Hauser, then spent a week at PTL in Charlotte. The NRC convention was fine, except for the four hour wait in the airport. Seems host Karl Jeter couldn't locate us, and I was lucky to have spotted John Clements so I wouldn't go crazy wondering where he was. I'll be at the CADX get-together during Thanksgiving. Would be nice to see a few new faces there. 73.....jz

DX

Worldwide



BRUCE PORTZER, Editor

All times GMT/UTC
Deadline Thursday

6546 19th Avenue Northeast - Seattle, WA 98115 - 206-522-2521

ATLANTIC DX ROUNDUP

- 584 SPAIN, Madrid, RTVE, fair in slop w/soft mx 0049 9/17. (Connolly, MA)
- 737 SPAIN, Barcelona, RTVE, presumed w/fair carrier 0215-0230 9/17. Carrier also noted on 854. (Eckman, PA)
- 755 PORTUGAL, Lisboa, in mains QRM w/piano mx 2323 9/17.
- 765 SENEGAL, Dakar, xlnr w/flute mx 2237 9/16.
- 782 PORTUGAL, Porto-Miramar, fair w/woman in PP 2322 9/17. (Connolly, MA, last 3)
- 845 ITALY, Roma, assumed w/poor carrier around 0200 9/17. No audio hrd. (Eckman, PA)
- 1016 W. GERMANY/TURKEY, Mainz-Wolfsheim suspected w/tones test, Turkey under w/Middle Eastern mx 0044 9/17.
- 1034 PORTUGAL, Porto Alto, xlnr w/PP vocals 0040 9/17.
- 1043 MONACO, Sebaa-Aioum, fair in WHN slop; FF talk, jazz at 0039 9/17. (Connolly, MA, last 2)
- 1061 PORTUGAL, Norte, fair w/man in PP, then cl piano mx, some QRP QRM 2306 9/16. (Connolly, MA)
- 1169 ? UNID, het on JAs after WWIC s/off - maybe Chad? 2309 9/16. (Connolly, MA)
- 1214 GREAT BRITAIN, Washford, et al, fair w/man in EE 0031 9/17. (Connolly, MA)
- 1304 ? UNID, 1.9 Hz SAH/weird flute mx (like that on 765 earlier) - Senegal o/Algeria suspected 2320 9/16.
- 1349 ? UNID, het on WHNE, perhaps Mauritania, 2322 9/16.
- 1375 ST. PIERRE & MIQUELON, R. France good w/man in FF, slight 1376 het 2325 9/16. (Connolly, MA, last 3)
- 1394 ALBANIA, Lushnje, noted fading in 2303 9/16. Fair-good w/apparent SS pgm to 2330. Did not s/off at that time but remained on until 2357. Has anyone else noticed this sked change? (Eckman, PA)
- +Loud w/SS pgm 2326 9/16. (Connolly, MA) (How about that, you were both listening at the same time. bp)
- 1403 GUINEA, Conakry, fair w/talk by man 2328 9/16.
- 1439 LUXEMBOURG, Marnach, very good w/WFTQ muller; record ad, EE talk, ID jingle, then country-rock song 2333 9/16. (Connolly, MA, last 2)
- 1457 ALBANIA, Durres, good w/PP talk 2334 9/16. (Connolly)
- 1466 MONACO, Monte Carlo, fadein 2305 9/16 w/rigs pgm. Quite good 2330-0000 s/off. Also noted 0420 9/17 w/OC, TT, & s/on 0445 w/fair signal. (Eckman, PA)
- +Strong w/EE rgs pgm 2334 9/16. (Connolly, PA)
- 1529 VATICAN CITY, R. Vatican, good w/soft cl mx 0022 9/17. (Connolly, MA)
- 1602 WEST GERMANY, Munich, BR, good carrier, traces of audio 0415 9/17. 1586 yielded only a poor carrier/het. (Eckman, PA) (What?! 1586 was in poorly?! bp)

PAN AMERICAN DX ROUNDUP

- 575 COSTA RICA, San José, R. Nacional de Costa Rica hrd here for the first time from 0315 9/15 - cl mx, ID at 0322. (Stanbury, OH)
- 640 GUATEMALA, Guatemala, TGW, 9/4 1130-1200 w/Local KFI off. SS mx fluttered up & down w/"Guatemala" shouted out a few times in rapid succession. Later there were a couple of "R. Nacional" IDs & one quick TGW ID. (Mittman, CA)
- +Blasting in 1100 9/11 w/"TGW, R. Nacional de Guatemala" ID, then faded. In again 1130 w/NBC style chimes, singing IDs, IDs, promos & lotsa fanfare. (Tomer, CA)
- 650 DOMINICAN REPUBLIC, Santo Domingo, HIAT, IA mx by YL 0410 9/21 Fair o/WSM & slight WHBC slop. (Townshend)
- 650 MEXICO, Los Mochis, Sin., XETNT, ID & IA mx 9/22 1115 w/good signal. KFI slop muller. (Harms, UT)
- 660 MEXICO, Mexico, DF, XERPM, new 9/18 0642 but a pest now every night w/EZL mx. (Harms, UT)
- 690 CUBA, Habana, CMBC, 0200 9/7 pop mx, YL ancr frequently mentioned Cuba, but voice blurred (overmodulation?) Strong, all over WTIK. XETRN apparently off. (Landry) (I wasn't aware XETRN had actually started BCing. bp)
- 725 SURINAM, Paramaribo, SRS, smashing in w/LA-style brass instrumental, then reggae vocals 0053 9/17. (Connolly)
- 740 CUBA, Camaguey, CMJL, SS talk by OM 0356 9/21 fair u/CBL. (Townshend, DC)
- 800 NETHERLANDS ANTILLES, Bonaire, 9/17 0445-0510 male ancr giving amts of TWR, "Music & You Show", ID at 0500, mx also; "Thought for Today" from Pres. 0505; ID, freq., xr loc. target area 0506; SS 0507; xlnr signal. (Massey, TX)
- 860 MEXICO, Mexico, DF, XEUN, 0115 9/14 mx, OM ancr, go gongs between items. ID "R. Universidad", more tones, YL playing cl mx. Poor w/KONO/KOAM QRM & unid TT (WDK?). (Landry, LA)

- 880 HONDURAS, Tegucigalpa, R. Honduras, nil-xlnr w/IDs & vocal mx 0546-0557 9/26, then "La Patria" talk by man (i.e. about "the fatherland"). S/off amnt 0601, off 0603. (Bytheway/Portzer, WA)
- 882.8 ? UNID, carrier w/some weak voice which sounded SS, but I'm not totally sure it wasn't a TP 1120 9/18. Nothing listed anywhere. (Peterson, CA) (Sounds like it was probably Cuba, see below, bp)
- 883 CUBA, Pinar del Rio, CMAF, someone here w/strong sig 0420 9/16 easily separable from WCBS. Perhaps the Cuban from 880? (Si. bp) Noted no ID 0430. Pgm was light cl mx interspersed w/woman ancr. Is this R. Progreso's format? (Eckman, PA) (It sure is. Note that this is definitely the 880 outlet moved up slightly...based on their absence from 880. bp)
- +0850 9/17 IA appearing to be just below 885. IDed as "R.?" 0900. 9/18 0610 very strong w/female ancr in SS & playing rock mx or at least what sounded like rock. Any ideas? Doubt it would be Cuba w/rock mx. (Aden, OR) (Surely Cuba judging from freq & strength. Cubans have been known to play rock mx (even stuff like Led Zepplin) although the only thing I've ever hrd on this outlet is extremely sugary instrumentals. bp)
- +R. Progreso first noted here from 0045 9/19, though Lankford in Louisiana tells me they had been there for at least a week. Fair but severe WCBS QRM. (Stanbury, ON)
- +Still here 0643 9/25 w/YL ancr & mx. In addition, there was a weak YL underneath w/what sounded like SS talk or commentary, then wiped out by mx. (Bytheway, WA) (I noticed the same sort of thing earlier but forgot to write down time. My first guess would be it's audio from another network leaking through somewhere. bp)
- 950 MEXICO, Nueva Rosita, Coah., XEYJ, 0225 9/15 SID, repeated frequently. SS pop mx, occasional US rr selection. Rapid-fire amnts in contrast to mx selected by male DJ. KPRC off but gets eaten up nightly by this monster. (Landry, LA)
- 960 MEXICO, Nuevo Laredo, Tams., XEK, 0135 9/15 border-style SS mx, ID w/call letters mentioning Nuevo Laredo. Signal first turned up as "Grizzly" attacking unid US stn w/WERC off 0131 for xr adjustments. (Landry, LA)
- 1010 MEXICO, Monterrey, NL, XEG, seems to have changed freq. On w/gospel mx 0820 9/4 & billing itself as "Arizona's Golden Gospel Mx Machine". Gave mx etc for S. Arizona & MST TCs. ID as XEG Ten-ten. (Peterson, CA) (Nope, you had XKEG, Tolleason, AZ, ex-KHCS, Phoenix, now apparently NSP. They've now replaced XEHL as the obnoxious superpest on what was a pretty hopeless frequency....bp)
- 1040.3 ? UNID, stn socking WHO w/a mean het that made it impossible to listen to either one or to even begin to ID the Latin. Hrd 1030 9/11. Any ideas? (Peterson)
- 1100 ANTIGUA, St. John's, ZDK, alone w/woman in Caribbean EE mentioning Antigua; tropical mx followed 2307 9/16 (ISS). Cx were "medium skip/normal", not auroral, so an hour later WHNE was atop. (Connolly, MA)
- 1206 t HAITI, Port-au-Prince, hVDS, suspected here w/African style rhythmic mx o/1205 het 0032 9/17. (Connolly)
- 1265 ST. KITTS, Basseterre, R. Paradise, in quite decently at last 0900-44 9/18. S/on w/singing, ancr w/several R. Paradise IDs, & some bilingual pgmning. PFM at 0944 as 1264984 Hz. Reported. KYA-1260 has been good enough to be off at this time all month, allowing tries for this on 8/28, 9/4, & 9/11 which brought carrier & snatches of audio. (Peterson, CA)

PACIFIC DX ROUNDUP

- 640 AUSTRALIA, Crystal Brook, 5CK, weak w/quiet piano mx, ABC Radio ID 1200 9/11, then 6 time pips & ABC mx. No other Aussies noted this AM w/decent signals. Was //4920 kHz SW. (Tomer, CA)
- 640 CHINA, fair 1142 9/11 w/CC talk, 5&1 pips 1200, mixing w/5CK's pips. (Tomer, CA)
- 640 FIJI, Suva, R. Fiji, in w/good sig at 1040 9/11, had EE pgm, playing MoR songs & plenty of DJ chatter. R. Fiji ID 1100, followed by mx, then s/off amnts 1103. (Tomer, CA)
- 645 CHINA, Beijing, fair carrier, some weak CC talk 1026 9/11. (Tomer, CA)
- 647 RFSR, Iman, weak 1118 9/11 w/KK sounding talk. First time hrd in quite a while. Used to be a regular TP, but never seemed to me to be a "powerhouse" station. (Tomer, CA)
- 650 HAWAII, Honolulu, KORL, 9/22 0741 good-xlnr w/WSM muller. Rock mx & ID "You are listening to K-O-R-L Radio 65". (Harms, UT)
- 655 N. KOREA, Pyongyang, "KCBS", booming in w/good-xlnr signal 9/22 0958-1014. Time pips & positive ID 1000: "Yogineun Pyongyang inmda". YL & OM talk about the

greatness of Kim Till Sung. Inst & choral mx. This was my first TP & it was actually easier than I thought it would be, hi. Noted again 12h5-1305. (Harms)

660 ALASKA, Fairbanks, KFAR, 9/22 0703-0740 good w/partial null on XERPM & WNBC. Top-40 mx, local ads, ID 0703 "It's 3 mins after 10 o'clock at KFAR". Nil-good. (Harms, UT)

660 NEW ZEALAND, Wellington, 2YC, assumed source of weak cJ mx 1043 9/11. (Tomer, CA)

670 JAPAN, Osaka, JOBK, 1356-1401 9/25, YL in JJ, then KBOT. Male anmts 1358, Osaka mentioned. (Williams)

750 ALASKA, Anchorage, KPQD, 9/22 fighting w/JOIB, KMMJ mull'd. MoR mx & clear ID 1146. (Harms, UT)

750 +Loud w/rock mx, SID, & mx 1000. (Portzer/Block/Aden)

750 JAPAN, Sapporo, JOIB, 9/22 1145-1201 OM in JJ until 1159, then YL talk, mx interlude, then clear ID & time pips. Fair-xlnt w/KMMJ mull'd & fighting it out w/KPQD. (Harms, UT)

+EE lessons //830 0953 man & woman talking about going to the public hall. Faded across the top of the hour, of course. (Portzer, Aden, Block, OR)

+Good w/talk dominating 750 0904 9/25. This & 830 were the only TP's audible that MM. (Portzer, WA)

782 RSFSR, Spassk Dalniy, 9/15 1335 pop mx, old US hits, bad het from 780, RR anmt 1336. (Williams, OR)

+Carrier only was best I could do 1112 9/18. (Peterson)

830 HAWAII, Honolulu, KIKI, ID 1210 w/good audio & rock mx. Mull'd then in Japan 1259 w/a Mexican popping in & out. Strong. (Wilson, CA)

830 JAPAN, Osaka, JOBB, 9/22 1016-1020 w/JJ male talk fair-good w/WCOO partially mull'd. (Harms, UT)

830 ? UNID, 8/28 1300 world mx by EE man w/British accent pushed its way through KIKI. At 1305 man said "And that ends the evening(?) mx. More mx on Radio One at 5 min to 12." (or possibly he said "5:00"). Into beautiful type mx. There were also a couple of "VHF" mentions during the mx which probably weren't IDs of any sort, though I'm not sure. Looped SW, but WRTH lists 3GI as ABC 3. Any ideas who this could be? (Mittman, CA) (I would say 3GI is the most likely candidate. Radio 3 might have been relaying Radio 1 at the time, but I'm not familiar enough w/the ABC to know if they'd do that. Can any DU members help?)

835 CHINA, Manchang, 1316 typical vocals 9/21. (Williams)

840 RSFSR, Spassk Dalniy, YL RR talk, then female opera 1145 9/21. (Aden/Block/Portzer, OR)

840 ? UNID, China probably, 1322 9/22 briefly o/RSFSR, then quick fade. 2 Chinese listed here. (Williams, OR)

844 GILBERT ISLANDS, Tarawa, VSZL, this one has been in almost every night since the middle of August, as early as 0600 & at times w/good audio. (Aden, OR)

+S/off 1025:30 9/11. Led up to it w/native song, then GQ, then TT lasting to 1027, then carrier off. Pretty fair signal. (Peterson, CA)

873 NORTH KOREA, Wonsan (?), very strong 1223 9/11 w/ usual orchestra, singing, & KK dialog. Pgm was very similar to that on 655, but not //. (Tomer, CA)

+Very good w/man & woman in KK 1053 9/21. (Various, OR)

878.5 ? UNID, carrier looping TP 1118 9/18. Suspect this is good old Wonsan. (Peterson, CA)

890 ? UNID, a mixed up mess of KBYE, KK talk, & CC or JJ talk 9/22 1138. Is this channel usually like this? (Harms, UT) (No, usually I get WLS, and sometimes a het from Fiji-891a, occasionally a LA, etc. bp)

891 a FIJI, Lautoka, R. Fiji, good around 0940 9/21 w/Hindi talk & mx. Booming in w/EE commentary pgm on various mx stories, i.e. the Camp David Summit 0725 9/21. (Portzer/Block/Aden, OR)

1017 ? UNID, vocals 9/22 1337. Severe slop from 1020/1010. In very briefly for 2-3 mins. Could be Indonesia. Good cx this AM. Anyone else have info? (Williams, OR)

1040 ? UNID, CC yakking noted 9/22 1140 w/WHO just barely trying to hang on. (Harms, UT) (Pretty sure you had China, except that they're supposed to be in JJ then. bp)

1054 ? UNID, carrier looping to S. Asia, possibly Indonesia although this is 2 kHz above listed freq. Hrd 1140 9/4. (Peterson, CA)

1386 PHOENIX ISLANDS, Canton Island, WXLE, weak on their new fr-q 1130 9/18. They sure have weak modulation. If their mod matched their carrier for strength, it would be armchair copy most of the time. (Peterson)

REPORT FROM NEW ZEALAND - John Allchin

Conditions have been pretty reasonable here recently and I have been trying to rpt as many of the Australian & NZ stns as possible before the big changeover in late November. Talking of the November changeover, many new stns in Australia, NZ, & the Pacific should be hrd up your way, especially in the western states. If you would like me to tape any DU stns such as time pipe, IDs, and programming from ABC Radio in each Australian state, plus recordings of New Zealand and Pacific stns, or 4BH-860, just send a cassette tape & I'll see what I can do. You may even have a list of stns which should be in the clear after Nov &

I record tape these as well. I have included a trail of stns which I have not rpt'd to DXWW this year, plus many new catches which have been hrd between April & August from a number of locations, including the NZ Radio DX League's Convention in Invercargill, at Easter. I plan another trip to the Te Araroa Expedition site from about Nov 20 to the 30th, so I can go crazy logging the new clear channels left by vacated Australian & NZers. Well, I hope cx allow for a great upcoming season & remember my tape offer - I'd be pleased to help out. 73.

570 USA, Los Angeles, K1AC at weak level 8/14 w/full ID 1300 mixed w/hJK & one other. 2YA off for maintenance.

610 USA, San Francisco, KFRC weak-fair 0550 w/2FC looped. 2FC dominant by 0630.

620 USA, Portland, KGW up briefly 5/26 0657 for ID & quick fadeout u/3AR & Niue.

710 USA, Amarillo, KGNC, barely audible to fair 5/25 1115-1135 w/nx & pop mx. Proposition 8 anmt 1135.

790 USA, Los Angeles, KABC, steady good level w/ID 0729 as "Your Dodgers Stn...", mx 0730, talk show 0735.

910 USA, Oakland, KNEW, regular w/cw & frequent K-New ID's. Very good 0625 8/12.

910 USA, Phoenix, KJJJ, fair o/KNEW w/"KayJay Country" ID 0702 & into Dave Sugar song, 8/12.

910 USA, McAllen, KRIO, peaking well 3/16 w/Elton John hit 0540, followed by message for local school w/openings for 4 & 5 year olds starting August, then ID "F.Y.I. is a community service of KRIO. No sign of KNEW/KJJJ.

950 USA, Houston, KFRC, peaking fair 5/24 w/local ad 0520 & "K-P-R-C" ID before fadeout u/XEGM.

990 MEXICO, Monterrey, XET, strong 8/23 w/typical SS mx & anmts 0620.

1030 USA, Casper, KTWO, regular at present fading in around 0500 w/cw pgm & K-2 IDs. NBC cx on hr. Enjoyable level.

1030 USA, Boston, WBZ, mostly u/KTWO but often better some nights w/Larry Glick talk show. ID 0600 8/23 "The Spirit of New England, WBZ Boston, Group W Westinghouse Broadcasting". Nx & wx for Boston & vicinity & then "IBZ Scoreboard" 0605. KTWO underneath.

1080 USA, Santa Cruz, KSCO, weak-good w/EZL mx & community anmts 0730-0750. Not verifying at present, despite SASE & FC.

1110 USA, Pasadena, KRLA, each night mixing w/KFAB w/pop mx & many ads 0530-0700. 2UW dominant by 0700.

1120 USA, St. Louis, KMOX, audible most nights but severe QRM from LYQ & WVUV. 8/22 w/talk show & lady host w/network & local mx & wx 0610.

1130 USA, Shreveport, KWKH, w/2ZM 95% looped 8/17 IDing as the "Radio Ranch" w/cw pgm. Must be a Truckers pgm as ads for Shreveport Trucks & Westport Truck Stop. Lady host calls herself Jody. 0645 Jim Hushock gives American League results & then "KWKH Sports" ID.

1140 USA, Sacramento, KRAK, in the clear 2335 5/24 w/LYW off for xx maintenance. Farm bureau pgm to 1230, then "Crack R." ID followed by John Denver song. Fair o/2HD.

1150 MEXICO, Mexicali, XEJP, R. Variedades, weak-fair w/2YX partially looped w/SS mx & anmts 0530-0645 each night.

1165 ANTIGUA, St. John's, Caribbean R. Lighthouse, fair s/on 0957 w/full ID & hymns 1000. Rapid fade out 1010.

1170 USA, San Jose, KLOK, 8/24 1155 w/"K-L-O-K" & "Clock" IDs & local anmt for Intellectually Handicapped. Reception mixed w/KCBQ San Diego & 2UH looped. KVOO by this stage faded out due to LSR.

1180 USA, Rochester, WHAM, poor 8/19 w/nx 0600 way u/2YW.

1190 USA, Dallas, KLIF, frequently peaking o/KEK w/rock mx & local ads & "KLIF" IDs. 5/25 0450 til KEK finally later.

1370 USA, Longview, KPRO, 5/25 o/Mundial w/"Voice of Longview" & "KPRO" IDs 0430-0600. Friendly v/l from President of stn.

1430 USA, Tulsa, KELL, at fair level 0550 o/KALI w/top 40 mx.

1440 USA, Corpus Christi, KEYS, nil-good last Feb & nil-fair in May w/"Keys" IDs & dial-a-hit requestline. Friendly QSL from Marc Parma, Chief Operator, who has been w/the stn for 31 years!

1530 USA, Harlingen, KUBT, s/off in EE after SS pgm 0500 very good. No real sign of usually dominant KFBK.

1555 CAYMAN ISLANDS, Georgetown, R. Cayman, fair 0345 to s/off w/EZL mx & full ID at s/off.

1600 USA, Winter Garden, WOKB, fadein 0345 w/black soul mx 5/25 & "W-O-K-B Winter Garden" ID 0400 & into Black National Netwk Nx til 0405, then further black mx w/host who called himself "Dap Sugar Willie". Still hrd 0700 way o/other US stns. Couldn't understand why I hadn't hrd the previous night. Subsequent rpt sent proved to be their first from NZ (along w/Bryan Clark's rpt, who was listening w/me) as it was their first night of 24 hour operation. Very friendly v/l & tape verification 10 minutes long from Stn President Jack Everbach.

REPORT FROM BERMUDA - Charles A. Taylor

Greetings from beautiful Bermuda, land of sun, sand, & DX. Arrived here 9/3 at 1500 LT, 1800z, 1300 EST. Presently staying at Harbor Lights Apt, St. George's Parish, until we find more suitable housing. We're on same island as NAS Bermuda

(formerly Kindley US AFB). NASA site is on Cooper's Island, the extreme SE extension of NAS Bermuda, about 1 mile SW of St. David's Lighthouse. At NASA am currently working on UHF command uplink to Skylab. DX is something else here! During day, mainland (US) signals are barely audible via seawave on nearly every freq, except big NY 50 kw clears (such as WOR) which are quite listenable on the SPR-4. At ISS, eastern Caribbeans & Venezuelans begin taking over dial, followed by Virgin Islands, Puerto Rico, & Dominican Republic, later. The Cubans are generally buried w/cochannel YVs, HIs, & PRicans. Your 50 kw US & Canadians are usually buried, not to appear clearly (along w/Cubans) until around ISR. Europeans still aren't too hot, but Monaco/France-1466(sic) noted w/armchair copy, along w/fair sigs from Dakar-765, Agadir-935, BR-1602, & the usual powerhouse Conakry-1403. Expect TAs to improve.

- More specific DX:
- 570 USA, New York, WMCA, poor daily on groundwave.
 - 610 USA, Miami, WIOD, poor daily on groundwave.
 - 610 TRINIDAD, Port-of-Spain, National BCing Service, first noted 0211 9/3 topping channel. Regular.
 - 620 USA, Newark, WVNJ, poor daily on groundwave.
 - 660 USA, New York, fair daily on groundwave.
 - 710 USA, New York, fair daily on groundwave.
 - 750 JAMAICA, Point Galina, JBC, first noted 0958 9/5 topping channel.
 - 770 USA, New York, WAEC, fair daily on groundwave.
 - 790 USA, Norfolk, poor daily on groundwave.
 - 830 USA, New York, WNYC, suspected weak unid groundwave daily.
 - 850 USA, Gainesville, WRUF, weak daily on groundwave, mixed w/suspected WHDH Boston.
 - 880 USA, New York, WCBS, fair daily on groundwave.
 - 920 MONTSERRAT, R. Antilles, not yet IDed, but frequently topping channel here. (I thought they were on 930. bp)
 - 1000 BERMUDA, St. George's, VRT, rather strong 1 MHz emission from Cable & Wireless xr st synthesizer via 500 kHz distress freq antenna. Sez calibrated against GSF 60 kHz so may be useful for calibrating my frequency standard (for PFM) when it arrives.
 - 1010 USA, New York, fair daily on groundwave.
 - 1030 USA, Boston, poor daily on groundwave.
 - 1050 USA, New York, WHN, poor daily on groundwave.
 - 1090 USA, Baltimore, WBAL, poor daily on groundwave.
 - 1100 USA, Hempstead, WHLI, weak daily on groundwave.
 - 1120 BERMUDA, weak beat between ZBML-1340, & ZBM2-1230, Hamilton. (2x1230-1340=1120. bp)
 - 1130 USA, New York, WNEW, weak daily on groundwave.
 - 1140 USA, Richmond, WRVA, weak daily on groundwave.
 - 1190 USA, New York, WLIB, weak daily on groundwave.
 - 1290 USA, New York, WGLI, weak daily on groundwave.

A more exhaustive listing of DX would be unreasonable, as I have already logged 105 stations through casual tuning. Even a listing of countries would be unreasonable. More will follow.

CONDITIONS

- *Superb TA cx 8/29-30. (Connelly)
- *Cx must have been super fantastic last night. JOBB, JOIB, KFAR, 655-Pyongyang, & KP2D all good-xlnt. (Harms)
- *Been hearing Asian TPs regularly the last month, though mostly w/weak signals, & not too many have been present at any one time. Brief check 1330 9/19 yielded only 3 weak TPs. Have managed to bag 2 new Aussies this month, 5CK & 2GF. DUs have been weak in general and, strangely enough, 2NR-700 has been generally absent. This high sunspot count has me worried... I miss those outrageous TP openings I hrd many times in 1976 (Tomer, CA)
- *This has to be the poorest start to a DX season in many years. Looking back I note that w/o exception the late Aug/early Sept period has always been very productive for TAs since at least the 74-75 period. The first 6 days of 9/75 produced xlnt TA openings w/better than average eastern European reception. By contrast, the 9/78 season has been the pits w/few TAs hrd. As I only seriously DX on occasional weekends there's always the chance I'm missing something during the week but even during 76 & 77 when I was also only a "weekend DXer" cx were far superior.
- Solar activity has taken an upswing after relatively low summer activity. The flux is back to the high 100's. Geomagnetic cx have been generally unsettled to active w/a major storm noted 8/28 w/A_p up to 78, I believe. (Eckman, PA)
- *I've never seen a September so devoid of TPs. I haven't hrd one speck of audio from northern Asia all month. This season is not getting off to a very good start. A-index has been high every time I checked; now I just hrd a polar cap absorption event is in progress which can't bring anything good. (Peterson) (It's DX'ings answer to the abominable snowman, hi.bp)
- *All the usual TPs have been hrd. Cx picking up. 9/22 very good. Should be interesting sorting things out after freq changes. (Williams)

CONTRIBUTORS

- Frank Aden, Jr., 105 SW Brook Apt #4, Newport, OR 97365
HQ-180A w/h' wedge, FRG-7(modified) w/SM-1
- Frank Aden/Bill Block/Bruce & Evelyn Portzer (aka various)
DX'ing at Frank Aden's, HQ-180A, wedge

- John Allchin, 18 Burwood Crescent, Remuera, Auckland 5, NZ
FRG-7, Sony CRF-160, QR-666, loop 25 meter IW
- Phil Bytheway, c/o the IRCA Foreign Log factory
R-392, wedge
- Richard Eckman, 2328 Griffith St., Philadelphia, PA 19152
Modified HQ-180A, SB-620, Sanserino loop
- Bill Harms, 865 N 160 W #2, Provo, UT 84601
FRG-7, 3' wedge
- Joseph Landry, 11643 Baylor Dr., Baton Rouge, LA 70816
- Daniel C. Massey, ACU Station Box 6433, Abilene, TX 79601
Panasonic RF-2200
- Steve Mittman, 2248 W. 37th St., San Pedro, CA 90732
Realistic TRF, 3' wedge
- Art Peterson, 851 31st Street, Richmond, CA 94804
Radio West FRG-7 w/digital readout, Radio West loop
- Bruce Portzer, HQ-180A, four foot resonated thing
C.M. Starbury II, Box 218, Xtal Beach, ON L0S 1B0
HQ-200, 90' LW
- Mark Connelly, 7 Trowbridge Path, W. Yarmouth, MA 02673
R-390A/UPR, two phased 37 meter longwires
- Charles A. Taylor, NASA Box 7015, NAS Bermuda, FPO New York
09560 809-293-1142(duty), 809-297-1032
- Randy Tomer, Box 2574, McKinleyville, CA 95521
HQ-180A, 670' mini-Beverage
- Bill Townshend, 4500 Connecticut Ave NW, Washington, DC 20008
Realistic TRF
- Dave Williams, 615 Highway 101, Astoria, OR 97103
SPR-4, Longwire & SM-1
- Ted Wilson, 1001 S. Tamarack Dr., #1, Fullerton, CA 92632
FRG-7 (modified), Sanserino loop

In response to Brian Sherwood's chiding in the last DXM I decided to cram everything closer together this week. Somehow I suspect the subheadings would be as esthetically pleasing to look at this way, compared to triple spacing. Next Wednesday I start working for R.W. Peck & Assoc., an engineering consulting firm, where I'll be involved mainly in designing and analyzing data transmission systems utilizing radio & land lines. Hope I threw enough buzzwords into that statement, hi. 17 contributors this issue -- I guess someone's hearing something.

western dx forum

Rick Heald
1581 - 20th Avenue
San Francisco, CA 94122
Ph: (415) Montrose 5-4201

BILL HARMS-865 N. 160 W. #2-PROVO, UT. 84601
+ + + + +
Hi everyone. Rth, I was hoping to meet you in Portland. Maybe another time. I really enjoyed myself at the IRCA Convention. Especially putting the names and faces together. I thought the Hardy's license plate, which reads, "DXERS" was very unique. Contrary to what I expected, meeting some other DXers didn't make me want to stop DXing; it made me want to DX more, hi. I finally nabbed my first TP: Pyongyang 655. I didn't even have to listen for an ID because they talked about the greatness of Kim Il Sung (which is sort of like the PRC stns talking about Mao Tse Sung). Shortly afterwards JOIB 750 put in a signal enough to knock me over. (Better than KCBS 740 at one point), and JOBB 830. Rth, is 890 always an unkillable mix like I found it. (Unfortunately, yes. All 3, Japan, S. Korea, & PRC are virtually in a straight line from the WC-Rth). Logging TPs is much easier than I thought. It's more a case of being in the right place at the right time w/the right equipment. No more to say now, so 73 de WJH.

FATHER JACK PEJZA-212 S. CARPENTER RD-MODESTO, CA. 95351
+ + + + +
It was good seeing many familiar faces at the portland convention. Even the ERBA Alumni Association, Ed Krejny & the Northams showed up. There were new faces there as well, including some fairly long-time members whom I've never met before. The first annual Frisbee throw replaced the annual softball game because of space limitations. I hope that a writeup will occur in DXM shortly on the whole convention. I've drawn up a program for Great Circle Bearings and Directions for a TI-58 calculator and PC-100A printer if anyone wants it. w/the major frequency changes taking place for foreign stns in Nov., Gene Martin has suggested that a master list be drawn up to make it easier for foreign DXers to ID the new stations they'll be hearing. I believe that Bruce Portzer is working on such a list, right Bruce? It was a pleasant surprise to have Randy and Linda Seaver and the kids drop in a couple weeks ago on their way to Sacramento. It probably has been 3 years since I've seen them. (I think you were all together in '76 at IRCA-SF convention-Rth). The girls have really grown. I've even begun to do some DXing again; heard some DU stations which I hadn't heard for 10 years. See DXW for details.

ALBERT S. LOBEL; 10514 CAMINITO BAYWOOD, SAN DIEGO CA 92126
PHONE: (714) 566-0092.

The PSA plane crash in San Diego last Monday (25 SEP 78) was a real disaster and big blow to the City of San Diego. Ye' Advisor Editor is really lucky as I was almost involved in that crash. No! I wasn't on flight 182 (I wouldn't be typing this if I was -- there were no survivors!) nor did I have any plans of being on that flight!! At exactly 9:02 A.M. (when the crash occurred) I was driving my car down I-805 South just near the point of the crash. I heard a loud bang like a bomb exploding just as I went under the University Avenue Bridge. When I emerged from under the bridge I looked up; a piece of the PSA plane was headed straight for me. Fortunately, no-one was in the lane to the left of me and I was able to swerve left and avoid the debris from flight 182. I had my car receiver tuned to KSDO and heard the personnel in the studio shouting "Oh no, oh no, a plane has crashed, a plane has crashed! It's a commercial jetliner, oh no." There was nothing but silence for a moment and the CBS News was interrupted for three hours to give information on the crash. Ye' Advisor Editor was quite lucky that I wasn't there a few seconds later. On a better note: Look for my special ad in the Advisor regarding my special project. See the Advisor for more details. 'till next time I write to WDXF (hope I don't have any more near misses like that again, Hi!) 73 and good DX to all IRCA'ers. de ASL (Advisor Editor).

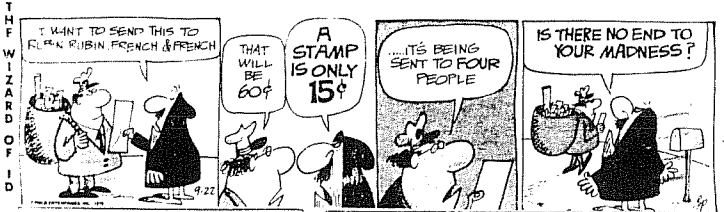

JAMES E CRITCHETT-1635 WALBRIDGE ST-RED BLUFF, CA. 96080

My wife Frances went to the hospital Aug. 9th. An operation Aug 14 disclosed an inoperable tumor in the colon. She recovered sufficiently to come home Sep 7 and seemed well on the way to recovery, but Tue. the 19th she became worse and was returned to the hospital where she passed away Wed, Sep 20. Her illness prevented our attendance at the Portland convention. While she was at home there was no nighttime DXing. Now that the light and chair-caster noises disturb no one, I have returned to DXing. A good way to keep one's mind occupied and to forget loneliness. DXing around 0500 PLT has brought in the TPS and DUS, as well as keeping the CLT signals on for a while longer. ANERS cover most of the MLT stations I had hoped to catch at their s/ons. But, I still keep trying. 860 CFNS Saskatoon was #604 heard in Red Bluff. Signed on at 0757 Sep 4 in EE and FF. See Nancy's column for other catches. Best wishes in your DXing, and report to the editors. (Jim, I'm sure I share all other IRCANs in their deep-felt sympathy in the loss of your wife-RTH).

Q. Whatever happened to KROD-AM? Why aren't they on the air anymore?

A. KROD will be back on the air soon but with a different format and aiming for a different audience.

The station has been entirely revamped. The format which could have been described as disco-soul will go toward a more "contemporary" audience, or middle of the road. The station has made some sweeping changes from putting in new equipment to hiring of a new staff.

Rex Broadcasting of Tucson Arizona took over the station July 19 and is aiming for an airdate of August 19.

KROD-600 is 5kw, DA-N
Submitted by Kenneth Carr.

WHALEY
1220 AM
WQSA
1000 WATTS
QUAD 102%
WQSR
100,000 WATTS
CLEAR CHANNEL FM

Broadcast Park • P.O. Box 7700
• Sarasota, Fla. 33578
• (813) 366-0424

THE INTERNATIONAL RADIO CLUB OF AMERICA

A non-profit club devoted to listening to distant radio stations on the broadcast band (510 to 1630 kHz). IRCA is a member of ANARC, the Association of North American Radio Clubs.

OFFICERS: President-Bruce Portzer, 6546 19th Ave N.E., Seattle, WA 98115 (206-522-2521). Secretary-Treasurer-Rich Segalas. Board of Directors-Gregg Allinson, Philip Bytheway, Dr. Larry Flegle, Bill Hardy, Rick Heald, Rob Keeney and Father Jack Pejza.

DX MONITOR: The official bulletin of IRCA, published 34 times a year; weekly from November to March, 3 times in April and October, and monthly from May to August.

MEMBERSHIP DUES: \$16.50 First Class to Canada and the U.S.A., Air Mail to Mexico. \$20.00 Air Mail to the rest of the world via Canada. Air Mail Direct from San Francisco: \$25.00 to Central America, Caribbean, Columbia and Venezuela; \$30.00 to the rest of the world. Sample copies, 50c or 3 International Reply Coupons. Make all checks and money orders payable to "I.R.C.A." Members outside the U.S.A., please use money orders payable in U.S. funds.

PUBLISHING STAFF: Editor-in-Chief-Donald Kaskey; Publisher-Rich Segalas; Staff-Mike Endza, Nick Hall-Patch, Eloise Kaskey, Larry Nebron, et al.....

Opinions appearing in DX FORUMS are those of the contributors and do not necessarily reflect those of IRCA, the publishing staff, or the DX FORUM editors.

DX MONITOR is printed by Sir Speedy Instant Printing, San Francisco, California.

IRCA
P.O. BOX 26254
SAN FRANCISCO, CA 94126
U. S. A.

PM 0019 1978
SAN FRANCISCO CA



First Class

Dave Williams 2
Box 615, Hwy. 101
Astoria, OR 97103

