

May 13, 1989 - Volume 26, Number 30 - Edition 854 - ISSN 0899-9732 ✓

News From HQ

This issue includes information on a runoff election to break the seventh place tie in the vote for Board of Directors. See page 19 for details.

The next DX Monitor will come out on May 27. Headquarters deadline will be May 20. We'll then be on a monthly schedule with bulletins dated June 17, July 15, and August 12. See the columns for editors' deadlines.

A Flash Tip

See page 9 for news about a planned 30 second silent period planned for most US radio stations. It's all too short to benefit most of us and will take place well after sunrise. However, it may be worth a try to look for stations in Canada, Mexico, or neighboring time zones, or stations which don't participate. Your best bet would be on channels next to strong locals, or possibly by nulling the open carrier of one of your locals.

Almanac Report

The next edition of the *Almanac* is progressing nicely. It will hit the streets sometime this summer. In the meantime, we're taking orders at the discounted prepublication price of \$9.95.

The *Almanac* will lists, tables, and articles on news networks, satellite networks, syndicated programs, sports broadcasts, station slogans, call letter/frequency stations, TIS and beacon stations, and other material you need. For the first time, it will also include lists of foreign DX heard in western and eastern North America. Most of the network and program lists will feature both AM and FM stations. Next to a station log, this is the most valuable book available for the DX hobbyist.

In This Issue

Eastern DX Roundup	6
Central DX Roundup	9
Western DX Roundup	10
DX Worldwide East	12
Eastern DX Forum	14
Western DX Forum	15

Convention News	2
Broadcasting Information.....	3
Radio Stations to Observe 30	
Seconds of Silence	9
WCAU Program Schedule	11
The Micro-MWDX4A (Part 2).....	16
BoD Runoff Election	19
IRCA SportsCentre	20
Verification Signers	23

No DXWWW this week because of no reports, but it will appear next time.

Sunspot Status

The 11 year sunspot cycle is gearing up for its peak in December 1989, & researchers predict it will be one of the most violent in 250 years.

According to researchers at NOAA, the intensity of sunspot activity is expected to increase between now and December. Already, they report, the average number of flareups (51.3 per month over a 13 month period) is greater than that observed in a similar period in 1957 (40.7), the previously strongest sunspot cycle ever recorded.

NOAA researchers predict that the present cycle will peak at 100 to 200 sunspots/month. Massive magnetic storms on the sun, which have played havoc with radio communications and electric power transmission, are expected to continue throughout the period. (Six meter club of Chicago, via *Worldradio* magazine, it looks like conditions will get worse before it gets better. This helps explain why foreign DX has been so poor this season.)

HEAD FOR SACRAMENTO

Join us in the heart of the Central Valley, California's Capitol, for IRCA's Silver Anniversary Convention. We're certainly hoping you're planning your vacation around the convention as there's so much to see and do in the area. From boating, rafting and fishing on the Sacramento, American Rivers and the Delta, to the beautiful Sierras, Lake Tahoe, the Casinos and the Coast all within a two-hour drive. Take time to visit Old Sacramento, a 12-square block area on the river restored to the 1850's. Adjacent is the world's largest interruptive railroad museum. Sacramento was the western terminus of the Pony Express and later the Transcontinental Railroad. Enjoy a free guided tour of the restored capital building and the Victorian Governor's mansion. There's a lot to see and do and we have lots of activities planned.

BEST WESTERN HERITAGE INN

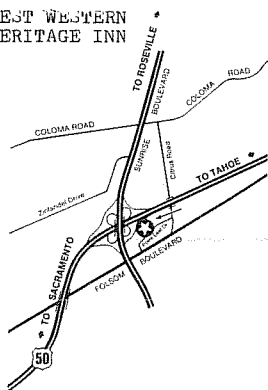

On tap, station tour Friday afternoon, a MM DX'pedition, softball game and picnic on Sunday afternoon, as well as the banquet, auction, speakers and other activities - our club prez has already volunteered to be thrown into the pool!

Set aside 30 June, 1 & 2 July and make your way to Sacramento for IRCA's 25th Convention.

From I-5, US 99, eastbound I-80 & US 50, exit Sunrise Blvd. S. from US 50 to Folsom Blvd. (first light), left on Folsom to Best Western Heritage Inn, 11269 Point East Dr., left off Folsom and you're there! From westbound I-80, exit Sunrise Blvd. S., south approx. 5 miles, cross over US 50 and follow above.

Registration is \$22 and includes breakfast each day. Room rates are \$48 single, \$52 double and \$7 additional for a third person. If you want a wet bar and jacuzzi in your room, add \$6 to above rate plus 6½% tax. Banquet is \$10.95 plus tax plus 15% gratuity. The hotel has a beautiful restaurant and bar, pool, spa and sauna. If you wish to share, we'll make every effort to locate a roommate, however, if we cannot, applicable rate must be paid.

Yes, count me in. I'll be in Sacramento!

Name _____

Address _____

Phone _____

I'll be arriving (day) _____ (time) _____ (car) _____ (flight) _____ (train) _____ (other) _____

I'd like a Single _____, Double _____, Triple _____. Share with _____

I'd like a room for Fri., 30 June _____, Sat., 01 July _____, Sun., 02 July _____

My registration fee is enclosed (\$22) _____. Deadline: 15 June 1989

Departing Sacramento on _____, via _____

Mail your registration along with any items for the auction (we prefer you bring them) to Ric Heald, 8539 Bellamy Way, Sacramento, CA 95828. If you have any questions, please contact me. Hope to see you for IRCA's 25th Anniversary Convention, 30 June through 02 July 1989! Oh yes, please specify Smoking or Non-Smoking room, and whether you wish Standard or Deluxe.

broadcasting information

Editor: Geov Parrish, 1201 S. Court House Rd. #240, Arlington VA 22204
 Deadlines: 6/3, 7/1, etc. * * * compiled 5/3/89

NEW STATIONS

<u>call</u>	<u>KHz</u>	<u>power/antenna</u>	<u>state/city</u>
KJOR	550	500/	ND-D NV RENO requests reinstatement of expired CP
new	630	10000/10000	DA-1 HI PRINCEVILLE application returned
WAQX	670	2500/	DA-D NY SYRACUSE requests extension of time again
WJYL	680	1300/450	DA-2 KY NEWBURG testing on air
KKJZ	700	330/	ND-D CA SOLEDAD granted reinstatement of exp. CP
KKMT	710	10000/	ND-D MT ENNIS granted extension of time
new	710	5000/	DA-D VA BLACKSBURG application dismissed vs. WFNR
new	710	10000/	DA-D VA CHRISTIANSBURG app. dismissed vs. WFNR
WRZN	720	10000/250	ND FL HERNANDO requests extension of time
new	740	5000/500	DA-2 WA BUCKLEY application granted
KKNO	750	250/	ND-D LA GRETNA granted extension of time
WAFK	760	5000/1000	DA-2 AL SPANISH FORT app. to reinstate exp. CP
new	820	50000/1000	DA-2 NC PAW CREEK application returned
KSRT	830	2500/1000	DA-N CA ORANGE requests extension of time
WGBV	830	50000/1000	DA-2 GA LITHIA SPRINGS requests extension of time
WKTR	840	8200/	DA-D VA EARLYSVILLE granted extension of time
WPLI	840	5000/	DA-D WI PLOVER extension of time denied
new	870	3000/	DA-D MO SPRINGFIELD application returned
WBMA	890	10000/1000	DA-2 MA DEDHAM app. returned for 50000/3000 w DA-2
WLJD	890	10000/	DA-D VA PALMOUTH dismissed app. to change to ND-D
KNSA	930	2500/2500	ND AK UNALAKLEET granted replacement of exp. CP
KDIB	1000	1000/	DA-D TX MARION granted extension of time
WRSH	1020	500/	ND-D AL HEFLIN applies to change xmtr location
WPRJ	1020	3600/	DA-D MI MOUNT PLEASANT granted extension of time
KIRS	1040	9500/4500	DA-2 CA SAN DIEGO granted extension of time
KNOB	1050	2500/	DA-D CA FRAZIER PARK applies for 10000 w days, new xmtr location
new	1100	1000/500	DA-2 NV LAS VEGAS application dismissed
WONG	1150	500/	ND-D MS CANTON requests reinstatement of exp. CP
WPIE	1160	1000/500	DA-2 NY TRUMANSBURG granted extension of time
new	1160	1000/400	DA-N OH BATAVIA new application
WHYT	1180	10000/	DA-D NC CAROLINA BEACH granted replacement exp. CP
WLRG	1180	1000/	ND-D SC TIMMONSVILLE granted change in xmtr locatn
KCLP	1180	1000/250	DA-2 TX CLAUDE app. returned for move to Amarillo TX, 1000/240 w DA-2
new	1190	3000/750	DA-2 FL ODESSA application returned
WOOO	1190	1000/1000	DA-N FL ROYAL PALM BEACH applies for 1000 w nights
WHIW	1190	690/	DA-D SC ATLANTIC BEACH granted change to ND, extension of time
new	1200	10000/1000	DA-N FL MICANOPY application returned
new	1200	50000/250	DA-2 KY PLEASURE RIDGE PARK reapplication
WBTI	1200	1000/250	DA-2 MI TAYLOR granted extension of time
new	1200	25000/250	DA-2 VA POWHATAN application dismissed
new	1400	250/250	ND MI SAULT STE. MARIE new application
KULA	1460	5000/5000	ND HI MAUNAWILI requests extension of time
WRLB	1460	5000/	ND-D NJ FLORENCE granted extension of time
WNJO	1550	860/720	DA-2 NJ SEASIDE PARK granted exstension of time

Errata: last month's column listed a grant to a new station on 630 KHz, 10000/10000 w DA-1, in Orange Cove HI. It's actually Princeville HI, & only an application, which was returned this month. When I get it wrong, I swing for the fences, hi.

Question for Sacramento types: several times folks have referred to the 890 KHz CP as being licensed to Sloughouse CA, not Citrus Heights CA. I don't show any application or grant for such a move - is Sloughouse really their city of license, or just their xmtr location, or what?

CHANGES IN EXISTING FACILITIES

<u>call</u>	<u>KHz</u>	<u>power/antenna</u>	<u>state/city</u>
WJLO	540	250/	DA-D WI JACKSON amend app. to 400/400 w

<u>call</u>	<u>KHz</u>	<u>power/antenna</u>	<u>state/city</u>
WACE	730	5000/	ND-D MA CHICOPEE granted 500 w nights, DA-N
WVCH	740	1000/	DA-D PA CHESTER granted 50000 w DA-D
KINY	800	5000/5000	ND AK JUNEAU applies for 10000 w days
WDDD	810	250/250	DA-N IL JOHNSTON CITY applies for 400 w nights
WREF	850	1000/	ND-D CT RIDGEFIELD reappplies for 5000 w ND-D
KUTR	860	50000/196	ND UT SALT LAKE CITY 10000 w days, 3000 w cr hrs
KPRM	870	15000/1000	DA-N MN PARK RAPIDS granted 25000/1000 w DA-2
KAAN	870	1000/	ND-D MO BETHANY granted 930 w days
WRRR	960	1000/1000	DA-1 PR QUEBRADILLAS applies for 5000/5000 w DA-1
KXRG	1010	1000/250	ND AZ TOLLESON granted 7500 w days, DA-D
WAMN	1040	1500/	ND-D WV GREEN VALLEY app. returned for move to 1050 KHz, 1430 w ND-D only
KOPY	1050	50000/500	DA 2 CA SAN MATEO applies for 5000 w nights
WQWM	1050	1000/	DA-D WI KAUKAUNA applies for 500 w nights
KFIT	1060	250/	ND-D TX SAN ANTONIO granted 1000 w DA-D synch xmtr
WRYT	1080	500/	DA-D IL EDWARDSVILLE granted 337 w nights, DA-1
WNCR	1080	5000/	ND-D NC ST. PAULS granted 50000 w days, DA-D
KHAC	1110	10000/	ND-D AZ WINDOW ROCK granted move to Tse Bonito NM (a completely non-existent town on the AZ border); 880 KHz; 10000/430 w ND
WGNY	1220	5000/	DA-D NY NEWBURGH appl. returned for amended CP on 1200 KHz for 2500 w nights, new xmtr locatn
WRUD	1260	5000/1000	DA-2 NJ TRENTON app. returned for 1700 w nights
WGLI	1290	5000/1000	DA-2 NY BABYLON granted 265 w DA
WYCN	1300	1000/500	DA-N TN CLINTON granted 290 w nights
KMIN	1400	1000/1000	ND NM GRANTS granted move <u>back</u> to 980 KHz; 1000/250 w ND
KPHL	1410	3800/2000	DA D CA CARMEL applies for 2500/2000 w ND
KGRN	1410	500/	ND-D IA GRINNELL granted 300 w ND-D
WKPT	1500	5000/5000	DA N TH JONESBOROUGH granted change to DA-2
WIDR	1600	1000/	ND D NC FAYETTEVILLE granted 5000 w days, DA D
ESBA	1600	5000/1000	DA N TX PLANO applies to move to Crockrell Hill TX

CALL LETTER CHANGES

(\$ means change accompanied a station sale; * check for format info)

WPMR	680	TN Memphis	\$ WGLD	WVKZ	1240	NY Schenectady	WWDW
KFP1	710	CO Denver	* KBYG	WBDD	1270	MA Fairhaven	WLAW
KGVV	730	CA Templeton	KVCR	WDFD	1300	LA Baton Rouge	* WKJH
new	730	VA Long Beach	KSWX	WWSN	1320	NC Washington	\$ WTOP
WXXI	950	VA Richmond	\$ WJDK	WYOM	1340	PA Wilkes Barre	\$ WOLZ
XEKAM	950	BCN Tijuana	XEKAM	WPKO	1390	OH Bellefontaine	WBLL
WCRK	960	AL Prichard	WLPR	WALE	1400	MA Fall River	\$ WITB
WNEZ	990	SC Aiken	WFXC	WPQZ	1400	WV Clarksburg	WOBG
WTPH	1000	FL Jupiter	WZIP	WWSA	1430	TN Germantown	WEZI
new	1030	IN Union City	WBYG	WNYR	1490	NY Syracuse	WNNR
RYOJ	1130	TX Elma	\$ KTHR	WHEB	1490	SC Greenville	\$ WPCI
WRPX	1230	AL Tuscaloosa	\$ WRFX	WAAV	1550	AL Huntsville	WAAJ
FBRR	1230	MT Hardin	* KKOL	WBES	1560	SC Clemson	WCCP
WLB	1240	FL Koolha	\$ WKIQ				

FORMAT CHANGES

<u>call</u>	<u>KHz</u>	<u>state/city</u>
KOAG	590	ME TERRYTOWN was KEYR, country, now rock oldies
KBYG	710	CO DENVER was KFP1, Aor // FM, now talk (again)
KCEK	790	AZ TUCSON was rock oldies, now oldies // FM
XEKAM	950	BCN TIJUANA was XEOM, Spanish, now "Financial Bestg Network" satellite financial news (in EE, to San Diego) (Mittman-CA)
WMBL	970	VT RUTLAND was adult contemporary, now Drake satellite country
ELLS	1150	CA LOS ANGELES was rap, back to CHR & 100% // FM (Mittman CA)
KFGD	1220	CA FOWLER was ABC, MBS talk, adds morning news block
KRRD	1230	MT HARDIN was KBSP, still SMN rock oldies // FM, ID always as "Billings' new Cool 95-5" (even tho inaudible in Billings due to KDUZ 1240 isn't simulcasting well?) (Johnson-MT)
KHGR	1230	UT HURRAY was soft AC // FM, now SMN Heart & Soul black oldies
WKJH	1300	LA BATON ROUGE was WDFD, business news, now country // FM
WCKP	1310	FL PERRY was country, reported silent
WCBA	1350	NY CORNING was adult contemporary, now Transtar adult stds
WAMS	1380	DE WILMINGTON was rock oldies, now SMN "Kool" 50's oldies
RHTZ	1400	CA VISALIA was rock oldies, now adult standards
WIDE	1400	ME BIDDEFORD was AC, talk, now news-talk, sports

KSEL 1450 NM PORTALES was silent, now AC, country, variety // FM
KBKR 1490 OR BAKER was AC, country // FM, now Drake satellite country -
WVXX 1510 PA MONROEVILLE was oldies, now modern rock "X-15" to Pittsburgh.
Knew something was wrong-they hadn't changed formats all year

More errata: contrary to reports here and elsewhere, KZXR-1460's new heavy metal AOR format is not SMN's Z-Rock; it's an automated local production. Just because it has "Z" in its calls and sounds loud (for six channels in each direction), don't assume it's Z-Rock, hi. Also not necessarily the news: WAVO-1420 Decatur GA never went to business news; it is now silent. A religious group's purchase of WGST-920 Atlanta also didn't go through, so they're still all-news and looking for a buyer.

TRIVIA QUESTION OF THE MONTH

Answer to the mega-puzzle from the Mar. 25 (anniversary) issue: 1-g, 2-d, 3-n, 4-t, 5-p, 6-a, 7-o, 8-k, 9-s, 10-j, 11-e, 12-f, 13-r, 14-b, 15-l, 16-h, 17-c, 18-l, 19-q, 20-m. Congratulations to John C. Johnson, who was the only one to send it in and get it right. Glad I could help make someone's life miserable for a little while, hi.

More sister cities trivia: in the course of trying to lay out that puzzle, I came across four instances where two cities in the same state or the same province shared three frequencies. One was in the puzzle: Jacksonville and Sarasota FL both have stations on 930, 1220 and 1280 KHz. Can you find three more such pairs? Hint: For the ones I found, the highest shared frequencies were 1280 KHz; 1340 KHz; and 1590 KHz.

PROPOSED STATION SALES (* means check the format listings for more info)

WGTO 540-FL, KWFO 560-MO, WMCA 570-NY, WKLL 590-IL, KILT 610-TX, KCLQ 620-CA, KDWB 630-MN, WADS 690-CT, WAPE 690-FL, WOR 710-NY, WDRP 730-AL, WWTX 730-FL (unbuilt CP), WCPT 730-VA, WYNN 790-GA, KBHB 810-SD, KJJQ 910-SD, WPTX 920-MD, WKQQ 1060-GA, WHFB 1060-MI, WUST 1120-DC, WYBY 1130-NC, WYZN 1170-VA, WLDS 1180-IL, WSCM 1190-NY, WBMJ 1190-PA, WKMT 1220-NC, WECK 1230-NY, WFOY 1240-FL, WREN 1250-KS (now silent), KSOK 1280-KS, KVOX 1280-MN, WYVE 1280-VA, WUNO 1320-PA, KATY 1340-CA, WYRR 1360-IL, WKSH 1370-WI, KLIZ 1380-MN, KRRZ 1390-MD, WALE 1400-MA, KPRU 1400-MO, KIVE 1400-OR, WFTQ 1440-MA, WDXR 1450-KY, WLRN 1450-MS, WQCC 1450-MA, WRRI 1450-RI, WBZN 1460-WI, WPNC 1470-NC, WVCF 1480-FL, KDRS 1490-AR, KTOP 1490-KS, WQVA 1490-VA, KXVQ 1500-OK, WBJW 1510-SC, KNZZ 1540-CA, WOTL 1550-TN (now silent), WJIK 1580-NC, KYDE 1590-AR, KTAP 1600-CA, WPTQ 1600-NC, KQRO 1600-TX

MISCELLANEOUS NOTES: The sale price of WOR 710 NY - a station whose owners (RKO) had been involved in license litigation for nearly 25 years - was \$25.5 million. Yep, AM radio must be pretty well dead...one of its would-be killers, FCC Chairman Dennis Patrick, has announced his resignation after six years of trying to dismantle technical regulations and legislate morality. No word yet on a nominee to replace him.

Speaking of the FCC...the Commission has announced its willingness to waive cross-ownership rules that currently prohibit one owner from having AM, FM and TV stations in the same market. Three companies have applied for waivers thus far: Capital Cities-ABC (WABC-770, KABC-790, WLS-890, KGO-810); Taft/Great American Television & Radio Co. (WKRC-550, WbAP-610); and Fisher Broadcasting (KOMO-1000). Net effect, if waivers are granted, is probably that the companies won't have to sell the AM parts of their combo operations (which, being the least valuable, have generally been the ones spun off). The FCC has also tightened up the process for competing new station applications, so that one licensee cannot buy off competing apps for exorbitant sums of \$\$ and so apps competing with existing stations can't assume they'll inherit the old station's transmitter sites.

The FCC has also adopted the National Radio Systems Committee (NRSC) emission limitation (aka NRSC-2), effective June 20, 1990. Until June 20, 1994, stations adhering the NRSC-1 audio pre-emphasis limits will be presumed to comply with NRSC-2 unless there's evidence otherwise.

Another new satellite format: Drake-Chenault, a taped formats company, and Cable TV giant Jones Intercable have a new, joint-venture live satellite country format; they also have two more AC formats in the works.

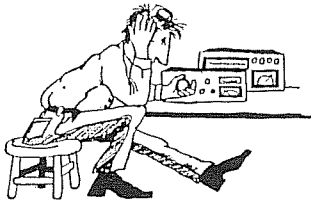

Eastern DX Roundup

Editor: Ray Bauernhuber
141-12 243 Street, Rosedale, N.Y. 11422

May 13, 1989

DEADLINE:

for the May 27th Issue

- =====
- (JH-PA) James R. Hall
240 Byron Road
Pittsburgh, Pa - 15237-4015
Hammarlund
- (JDS-AL) J.D. Stephens
122 Brawley Drive
Owens Cross Roads, AL - 35763
Panasonic RF-2600 w/30' longwire
- (GH-PA) Gary Heisey
Box 310F RD 1
Osterburg, PA - 16667
Philco Radio; GE Superadio
- (LH-AL) Lynn Hollerman
514 Carrsbrook
Huntsville, AL - 35803
Toyota car radio
NEW QTH
- (RW-CA) Robert Wien
1309 Dentwood Drive
San Jose, CA - 95118
- (KVJ-GA) Karl V. Jeter
2115 Scarbrough Road
Stone Mountain, GA - 30088
- (WW-MA) William Wyllie
95 Peck Street
Franklin, MA - 02038-2217
Realistic Modulaire 2200/indoor antenna
- =====
- 360 KOSE AR, OSCEOLA 4/18/89 2100 Cards/Pirates ball, VERY GOOD AT
TIMES in storm QRN, "it's eight o'clock @ KOSE,
Osceola...74-degrees." Nice to hear again w/WWKO/KKOW QRM.
(JH-PA)
- 910 KGLC OK, MIAMI 4/17/89 2329 fine c/w w/f/DJ; "KGLC-K-Double
S-M, Miami", mixing w/several. (JH-PA)
- 920 CJCH NS, HALIFAX 3/28/89 0258 GOOD "Lite Rock Less Talk, 92,
CJCH", ment of C-100 FM. (GH-PA)
- 920 CJCH NS, HALIFAX 4/12/89 2220 STRONG o/local WHJJ; noted songs
by Geno Vinelli ("Living inside myself") and "Key Largo" by
Burtie Higgins; ID = "92 CJCH." (WW-MA)
- 930 WBEH NY, BUFFALO 4/12/89 2235 FAIR o/and battling WPAT in
Jersey; noted sports talk and slogan = "One-on-One Sports."
(WW-MA)
- 960 WPCN PA, MOUNT POCONO 4/2/89 & 4/12/89 (0017 & 2240 resp.) VERY
GOOD signal but battling WELI; w/oldies mx, noted ID = "Your
sports Leader in the Pocono's, 960 AM"; fluttery signal,
fady. [1st time logged]. (WW-MA)
- 970 WWDJ NJ, HACKENSACK 4/2/89 0100 POOR AND FADY mixing w/another
station (unID); religious program, noted ID = "WWDJ,
Hackensack." (WW-MA)
- 990 WPCM MI, YPSILANTI 3/28/89 2330 POOR ID out of "Focus on the
Family", w/others incl pest WANT. (GH-PA)
- 990 WEZO NY, ROCHESTER 4/8/89 0130 FAIR adult standards incl Nat
King Cole; "original hits of the 40s, 50s & 60s", ID by/m;
last heard as WNYR. (GH-PA)
- 1000 WCCD OH, PARMA 4/11/89 2000 FAIR "AM 1000, Your Christian
Connection, WCCD, Parma/Cleveland." ToH contemporary
religious music. (GH-PA)
- 1030 WUFL MI, STERLING HEIGHTS 4/12/89 2000 VERY POOR u/WBZ.
Mention of Eastern University gospel, ?, Detroit; two
WUFL IDS by/m with low key voice. (GH-PA)
- =====

1110 CKTY ON, SARNIA 3/27/89 0316 way over WBT w/c&w, frequent TCs. and "Country 1110 KTY" slogans. (JDS-AL)

1260 WSUA FL, MIAMI 3/27/89 1954 STRONG on strong auroral cx w/sports program called "Hoy en Deportes", "WSVA Miami" ID by f/ann in EE, then a SS slogan as "WSUA-AM...noticias, deportes... los mejores programas...somos Miami." (JDS-AL)

1260 WCFB CT, WESTPORT 4/17/89 0219 ID = "This is standard Broadcast station WCFB, 1260, Westport, Ct., conducting a transmitter test only on April 17, 1989." Started out with tones and man saying 400hz and various others up to 12.5 Khz tones. ID at 0230 then mx and many TV themes; 0237 had channel check left and right. STRONG signal most of the time. [1st time logged]. (WW-MA)

1270 WLBR PA, LEBANON 4/9/89 0045 STRONG slight fading; rock songs; also noted race results and at 0100 heard full s/off: 5000 watts day and 1000 watts at night. [1st time logged]. (WW-MA)

1310 WSSJ NJ, CAMDEN 4/3/89 0030 WEAK w/noted ID as "WSSJ Hits of Today and Yesterday." [1st time logged]. (WW-MA)

1320 WICO MD, SALISBURY 4/18/89 2000 FAIR w/quick sign off after NASCAR live. ID, no data, SSB, or WJAS. (GH-PA)

1320 WJAS PA, PITTSBURGH 4/9/89 0139 FAIR-GOOD MYL w/Nat King Cole and Franke Lane. This comes in good now, maybe because CPGM, Richmond Hill, Ontario moved to 640 Khz. (WW-MA)

1330 WETZ WV, NEW MARTINSVILLE 4/12/89 2100 FAIR local spot for Ford trucks, AC oldies, ID, Service of Thomas Communications. (GH-PA)

1330 WEYZ PA, ERIE 4/12/89 2105 FAIR mixing w/WETZ, into MYL songs. Ex - WRIE. (GH-PA)

1370 WFEA NH, MANCHESTER 4/8/89 0240 FAIR w/ID by/m; AC oldies; ment of 95.7 FM W3ID? [yes, in Manchester-rb]. (GH-PA)

1370 WWCB PA, CORRY 4/14/89 2300 FAIR w/rock mx, ID = "CB-1370"; s/off @ 2300 with data and SSB. [PA #134] (GH-PA)

1370 WELV NY, ELLENVILLE 4/14/89 1959 STRONG most of the time but fady; Ad: David Sanborn and slogan "WELV, the Sounds that Swing." (WW-MA)

1390 WXTC SC, CHARLESTON 4/12/89 0746-0802 WAVERING SIGNAL AC songs, wx, ads, "Sports Shorts", ID, ABC nx. (LH-AL)

1410 WEGO NC, CONCORD 4/7/89 2130 POOR Brief o/mess; Braves baseball net and "WEGO, Concord, Kanapolis" by/m. (GH-PA)

1450 WOL DC, WASHINGTON 4/18/89 1900 GOOD "WOL will put the Go Go ship in flight" by/m, into rap mx. (GH-PA)

1460 WFMH AL, CULLMAN 3/27/89 1922 GOOD w/sports, PSA, stock market nx, "The Voice of Cullman" slogan and "This is WFMH/WFMH-FM, Cullman." (JDS-AL)

1470 WXXW PA, ALLENTOWN 3/27/89 0127 GOOD w/MYL format; ID @0130 = "This is 1470, WXXW, Allentown." (JDS-AL)

1470 WQXL SC, COLUMBIA 4/19/89 2002 FAIR tuned into s/off. ID, "Join us again tomorrow morning, 6am, good night." In CHOW null. (GH-PA)

1480 KLVL TX, PASADENA 3/27/89 0230 VERY STRONG w/ranchera mx, "KLVL Pasadena/Houston" jx. (JDS-AL)

1480 WHBC OH, CANTON 4/14/89 0043 POOR only noted the ID: "1480 - WHBC." (WW-MA)

1490 WOHI OH, EAST LIVERPOOL 4/20/89 (TIME?) FAIR w/ID and Pirates baseball. (GH-PA)

1500 WBRI IN, INDIANAPOLIS 4/11/89 0749-0750 STRONG but faded quickly. Ad, ID, "Support our advertisers..." (LH-AL)

1520 WEXY FL, WILTON MANORS 4/9/89 2100 WEAK partial WXXW null; ID by f/ann at ToH; gospel mx and "Gospel of Christ Church in Ft. Lauderdale"; Florida #45; Cubans all over the dial tonight. (GH-PA)

1550 KLFJ MO, SPRINGFIELD 4/4/89 0758-0804 WEAK religious program, ad, ID, USA nx at ToH. (LH-AL)

1550 KSFT MO, ST. JOSEPH 3/27/89 0247 STRONG w/c&w, wx, slogans "The New Country 1550 KSFT" and, "Remember, More Music and less talk on Continuous Country 1550 KSFT." Ex-KKJO. (JDS-AL)

1550 WLGX CT, BLOOMFIELD 4/6/89 2102 POOR-FAIR in mess of stations; noted ID as "Hartford's Christian station, Christian 1550, WLGX, Bloomfield/Hartford." First time noted w/these call letters. (WW-MA)

1560 KKAA SD, ABERDEEN 4/24/89 0133 many wx briefs in between country songs; "K-K Double A" IDs, WPAD & XEFAJ mixing w/WQXR MM SP. Generally tough w/def. best bet MMs w/QXR off. Possible s/off (as well as WPAD?) @ 0200? (JH-PA)

1580 WBBR SC, TRAVELERS REST 4/19/89 1945 WEAK promo for contest, "Remember what's your favorite station for gospel, WBBR"; also heard them s/off at 2000 w/no SSB. (GH-PA)

1580 WEAM GA, COLUMBUS 4/7/89 2300 USAF PAS, legal ID to USA Radio nx, selection of deep-south gospel lyrics and praise. Occ dom. (JH-PA)

1620 WJDI NY, COTTEKILL 4/9/89 2340 VERY GOOD but fading around w/static. AC oldies and Rock Oldies; man wanted people to write to WJDI at Box 142, Cottekill, NY 12419. First time I've heard it. (GH-PA)

=====

TENTATIVES & UNIDENTIFIED'S

=====

660 KTNN AZ 4/12/89 0315 TENTATIVE still unable to get clear ID; (t) however, heard again w/very weak signal u/WFAN w/c&w song // 1540 KXEL. An 800 number was given by/m who sounded like Fred Sanders. I'd appreciate any help on this. IS KTNN the only one here w/IRN? (GH-PA)

770 unID 4/8/89 0315 Larry King under WABC. Does WVNN have King? I was looking for KOB. (GH-PA)

1460 unID 3/26/89 0010 STRONG o/WXOK w/light rock mx (Springsteen, Fleetwood Mac, Lionel Richie, et al); many slogans including "Total info radio WIQN, 1460", "WIQN 1460 - we're the first because we're best, the best because we're first", and "Listen and discover the news...WIQN InfoRadio, 1460." Because the slogans indicate a news/info format, this seemed to be a test. WIQN calls heard clearly. Help anyone? [I ID this as WIQN in Phenix City, AL - EX-WPNX, rbl. (JDS-AL)

1520 WQCT OH, BRYAN 4/7/89 2055 TENTATIVE POOR brief under (t) WWKB and WKCY splash, meny mentions of Bryan, Ohio in local spots; no calls. (GH-PA)

=====

QUIPS & QUOTES

=====

FROM: KARL V. JETER: just a note to clear up any confusion as to whether WGST-920 has moved to 640: they haven't as of this date, however, this week, WGST has been running audio on 640 over WPBD..."WPBD" IDs are inserted at ToH and on the half hour. Noted them doing this 24 hours the last few days, so WGST-920 has the distinction of being on 920 am and 640 simultaneously! No date has been announced on WGST as to when the move will take place...might be a good opportunity (probably the last) to bag WPAD!!

FROM: ROBERT WIEN: IDing some unIDs in the 4/1/89 EDXR:
1590 - unID WQC? is probably WQCH in LaFayette, GA (Ex-WLFA)
1590 - unID 'WXR' is probably WZRX in Jackson, MS, or WXR in Swainsboro, GA.
1250 - unID 'WEZR' is possible WKBR in Manchester, NH.

FROM: RAY BAUERNHUBER: WSSH 1510 (country mx) changed it's calls to WKKU in Mid-March. My thanks go to Jim Hall for the nice comments on EDXR. Also thanks to J.D. Stephens (once again) for the station stickers he sent. Cx at my QTH have been the pits lately but I keep on trying. If anyone has a used GE Superadio, I am definitely interested in buying one. And, last but not least, thanks to this issue's reporters for another fine turnout and a reminder that the next deadline at my QTH is May 13th for the May 27th issue. Till next time, GOOD DX MY FRIENDS, 73 de Mr. B.

A DXer's TECHNICAL GUIDE

Now in its 2nd edition, this 120-page book answers questions on how receivers work, how to make them work better, what audio filters and loop antennas will do for you, how to build a beverage and phasing unit, and much more. Only \$5.50 for members, \$6.50 for nonmembers (\$2.00 extra for overseas airmail). Write IRCA, P.O. Box 21074, Seattle, WA 98111.



WESTERN DX ROUNDUP

2301 PACIFIC AVE., ABERDEEN WA 98520

WDXR DEADLINES: Mondays June 5, July 3 and July 31-----

REPORTERS FOR THIS ISSUE:

- (BH) Bill Hardy-2301 Pacific Ave.-Aberdeen, WA 98520
FRG-7, Radio West loop
- (RtH) Ric Heald-8539 Bellamy Way-Sacramento, CA 95828
FRG-7, SM-1
- (GL) Gary Larson-2806 Lincoln-Burbank, CA 91504
(GL-CA1) DX'ing in Duarte, CA
- (CM) Curtis McMenamin-2917 Georgia St.-Vallejo, CA 44591
Sony ICF-2010, Radio West loop
- (MR) Mike Riordan-P.O. Box 1295-Goleta, CA 93116
Panasonic RF-2200, GE Superadio II
- (MS) Mike Sanburn-P.O. Box 1256-Bellflower, CA 90706
Sony SRFM40W
- (RW) Robert Wisen-1309 Dentwood Dr.-San Jose, CA 95118
GE Superadio, GE long-range portable, SM-2

OF SPECIAL INTEREST:

- 1070 KWSA **OR**, West Klamath Falls 4/24 0947 xlint in KNX null. Finally on with big band music, ID "another weather report, in 30 minutes from the KWSA Information Center, on your nostalgia station, 1070, KWSA." New station on the air. (RW-CA)
+4/29 1001 Fair to poor under CFAX with 1950's & 1960's ballads such as Bobby Vinton, 1008 promo for programming suggestions, phone number 884-3257, "the nostalgia station, 10-70, KWSA," into "Istanbul, Not Constantinople." Thanks Robert for this tip! (BH-WA)
- 1360 KASH **CA**, Modesto 4/17 1517 call change, ex-KFIV, easily logged in KERN-1370 null, weak but readable daytime signal. BRN, weather at 1517, ID "...listen to K-A-S-H, Business AM 13-60." (RW-CA)

- 640 (KFI) **CA**, Los Angeles noted off the air on 4/18. Talked to chief engineer on 4/17 & he said station has been operating on reduced power of 15kw, due to some technical problems. He said he would be off the air around 12am(PDT) on 4/18. He kept his promise! (MR-CA)
+4/18 0300 "This is KFI Los Angeles leaving the air for a short period for technical adjustments." Carrier off. Rec'd a call from Mike Riordan saying he spoke to CE about 1pm 4/17 and that KFI would be on with 15kw for awhile. Thanks for call, Mike.(GL)
- 660 KGDP **CA**, Orcutt 4/16 0220 new logging! EZL music, Focus on the Family, CNN News at 0230, NBC News at 0300. Good signal in KPNN null. (MS-CA)
- 800 KPDQ **OR**, Portland 4/23 0440 xlint in KNKK/YEROK null with relig. program. Gave Vancouver-Portland area phone numbers. What's their night power? KGO-810 off. (RW-CA) (Bill says 500w.--NH)
- 810 (KGO) **CA**, San Francisco 4/23 0437 totally off. Mexican-Caribbean music in their absence. Probably the Spanish I've been hearing under KGO, but nonstop music, no slogans or IDs. Possibly Venezuela under them. (RtH-CA)
+4/23 0444 totally off, Jim Bohannon Show (KCWO) & unID with organ music (HJCY?) mixing. (RW-CA)
- 830 KNCO **CA**, Grass Valley 4/14 2352 o/u Cuban powerhouse. Greg Leis Show with music by Dionne Warwick. ABC News on the hour. (MS)
- 840 (KVEG) **NV**, Las Vegas 4/17 0303 totally off. (RW-CA)

- 940 KGRL OR, Bend 4/14 0950 xlnrt in KFRE null with ski report. New slogan "Classic gold 94." Still no trace of KWBY. (RW-CA)
- 950 *XEGM* BCN, Tijuana 4/15 1045 noted with Financial News Net, distorted or over mod. At 1100 FNN ID then into UPI News, after a minute a poor entry of a Spanish ID. Thought I may have heard KFRE-940, but no, was XEGM. Maybe they're FNN 24 hours. Reminds me of the old XETRA-690 format years ago of "XTRA News." (GL-CA)
- XEKAM BCN, Tijuana 4/24 0500 call change, ex-XEGM. Usual good signal, KAHM nulled out. FBN, ID "equis-eh-kah-ah-emme, Tijuana, Mexico" into UPI News. (RW-CA)
- 990 XECL BCN, Mexicali 4/4 1000 80° outside. Local KBBQ-990 off the air for approx. 2½ hours. (MR-CA)
- 1010 *KIQI* CA, Hayward? 4/23 0444 must have been testing with daytime power, signal 20 db over S-9. (Rth-CA)
- 1020 (KTNQ) CA, Los Angeles 4/17 0427 totally off. KCKN/KDKA/KYXE mix. (RW) KCKN NM, Roswell 4/17 0437 logged during KTNQ SP (with OC). C&W music, ID "Your 50,000 watt giant, 1020 KCKN." (MS-CA)
- 1140 KRSR NV, North Las Vegas 4/17 0505 "Crusher" cash contest, ID & Scorpions song. Loud over tentative KGEM. (MS-CA)
- CISS AB, Calgary 4/17 0806 destroying KRAK (looping Sacramento) with local spots, weather, ID "Kiss remembers, 1962..." (RW-CA)
- 1220 *KBET* CA, Canyon Country 4/14 noted all day OC stronger (1kw ND?). Called, but sort of put off by PD. Guess some aren't much for radio clubs. (GL-CA1)
+4/16 all day with OC, power unknown. Heard in Valencia when there for 5K run. Also seems to have been on all day the last few days too with OC, no IDs. (GL-CA)
- 1240 KSUE CA, Susanville 3/10 2300 in good at times, then lost under mess. "This is KSUE AM-FM Lassen County radio." (CM-CA)
- 1260 (KOIT) CA, San Francisco 4/17 0656-0704 noted with OC for 8 min, back on RS at 0704. (RW-CA)
- KWYR SD, Winner 4/17 0658-0704, 0733 finally heard this guy after years of trying. Had tent. logged with distinctive inst. SSE immediately into Ai News at 0700, faded by 0703, KOIT came back on at 0704 mauling signal, then at 0733, all QRM faded down (incl. KTEE & CFRN!) and KWYR popped up nicely with ad for Frontier Motors "...in downtown Winner," into farm report, gone by 0734. April LSR maps show Winner LSR as 0800, so on 500w PSA at this time. Called station later in day to confirm details. (RW-CA)
- 1380 (KSMJ) CA, Sacramento 4/23 0454 first time noted off in 3½ years I've lived here. KTOM in clear, possibly Lancaster & KRKO under. (Rth)
- KTOM CA, Salinas 4/23 0500 good with KSMJ off, "Salinas-Monterey-Santa Cruz" ID, ABC News. (Rth-CA)
- 1550 KZQQ UT, West Valley City 4/21 2155 finally caught a positive ID, followed by classical music. Abruptly disappeared at 2200 (night pattern?), right after dominant KUAT s/off. (MS-CA)
- KVAN WA, Vancouver 4/24 1011 strong in KKHI null with weather report for Vancouver area, ID. (RW-CA)

UNIDS:

- 600 3/21 2200 coming in very poor underneath KKLQ with Talknet. Any ideas on what this could be? (CM-CA)
- 1090 4/24 0455 unID TT strong over KBOZ with XEPRS nulled, probably KING. (RW-CA)
- 1390 4/23 0506 test tone. Turlock and Long Beach also heard so not either of them. Local KSMJ-1380 off. (Rth-CA)
- 1560 4/16 0629 heard ID that sounded like WP-- followed by a song. Weak with rapid fading! KPWC off. Using GE Superadio. (MS-CA)
- 1610 3/16 2200 coming in very poor with relig. programming. Any ideas? (CM-CA) (Perhaps the Caribbean Beacon.--NH)

We'll be back in two weeks! ♥

NEWS TALK 1210 WCAU-AM

Sunday

- Midnight-6:30AM
• STEVE FRIEDMAN—Mr. Movie
- 6:30AM-8:00AM
• DR. LEONARD KRIVY—Education
- 8:00AM-NOON
• SPEAKING OF REAL ESTATE/MONEY—Harry Gross

- NOON-4:00PM
• CONSUMER WATCH—Dr. Sandy Weinberg
- 4:00PM-8:00PM
• SPORTSLINE WEEKEND EDITION—Jeff Asch
- 8:00PM-10:00PM
RADIO CLASSICS—Gary Hodgson
- 10:00PM-Midnight
THE COMEDY SHOW starring Dick Cavett

DX WORLDWIDE EAST

JIM HALL
240 BYRON RD.
PITTSBURGH, PENN.
15237, U.S.A.

TIME: GMT/UTC

A fine turnout for the column this time around with reports from three DXers. Welcome to new reporter Rick Dau of Oakland, Iowa - thanks for the report, Rick, and please report often if you hear any foreign DX. Am still looking for some suitable high latitude propagation but no outstanding periods of activity lately. A few TA's have been heard however, along with some LA's. Reports follow:

T R A N S - A T L A N T I C D X (Hall-PIT)

- 1116 unID, (Italy?) 0327 4/6 : Almost definite powerup and 1kHz TT 0328, preceding s/on I presume.
- 1467 FRANCE, Romoules (ex-Monte Carlo, Monaco) 0334 4/6 : Quite strong (best TA) after s/on, varying in splatter until beam switch @0415. Still a formidable signal since xmrtr move from Monaco in southern France.
- 1476 SPAIN, synchronos. 048 4/8 : Rose in heavy slopping around 0450, SS m.
- 1521 SAUDI ARABIA, Duba 0120 4/6 : Outstanding level around 0120 w/AA rlg's talks by male, long pauses, before fade-down $\frac{1}{2}$ -hour later.
- 1548 ENGLAND, London et al. 0429 4/6 : Fr but Brit. EE popped out, also a bit of pop style mx made it through splatter.
- 1557 FRANCE, Nice 0445 4/6 : M in Arabic, gd levels after on at 0430. Have been looking for Malta DW here at 0400 again but no signals.
- 1562 unID, 0320 4/6 : No doubt Portugal in cx w/fr carrier, too weak to get out over slop threshold.
- 1566 SWITZERLAND, Sarnen (Monte Ceneri) 0436 4/6 : Alpine stlye vocals in noise.
- 1584 SPAIN, graveyard 0442 4/8 : Very choppy carrier(s), rumbles of unintelligible Spanish talk. These stn's really get out at times.
- 1593 WEST GERMANY, Langenberg WDR 0337-0436 4/6 : To splendid levels w/German talk/mx.
- 1602 t SPAIN, gy'er 0443 4/8 : SS talkers, no doubt Spain.

P A I N - A M E R I C A N A D X

- 530 COSTA RICA, Cartago TICAL 0658 4/3 : TICAL Cartago weak w/SS ballads and a faint "Rumbos" ID. Costa Rica #2. (Dau-IA) (Good going, Rick - this has seemingly become a more difficult catch the last year or two with a few Canadians here now. ed)
- 570 VENEZUELA, Villa de Cura YVLX 0433 4/12 : Fr u/WKBN w/rumba, doorbells accomp. mx. (Hall-PIT)
- 580 JAMAICA, Galina 0330 4/11 : Fr, discussion in West Indian EE. (Hall-PIT)
- 590 CUBA, Guantanamo CMWA 0620 3/13 : Pgms //580 & 600. Fr u/CMCA (A R. ReToj outlet. ed). (Townshend-D.C.)
- 650 unID, 0519 4/10 : Very good in tight WSM null w/SS mx and ID w/mention of "Los Mochis", leading me to believe that this is the Mexican that Frank Merrill mentioned several months ago. What are the calls on this one? (Dau-IA) (Believe the Los Mochis mention would indicate XETNT R. Dinamita, running only 500-watts, apparently, per WRTH. If so a fine catch, Rick. ed)
- 690 DOMINICAN REPUBLIC, Santo Domingo HIAT 0331 4/10 : Mellow SS songs, some Cuban and WSM interference. Easily separated on an amplified wedge. (Hall-PIT)
- 690 COLOMBIA, Bogota HJJCZ 0316 4/10 : LOUD & all alone much of morning just obliterating Cuban, esp. 0316 w/excited Colombian soccer event hosted by m. (Hall-PIT)
- 710 CUBA, 0524 3/18 : R. Rebelde good u/WHB. '87 WRTH sez CMBC Arroyo Arenas, which I know for a fact are the calls & QTH of the Rebelde outlet on 670. What's the latest info? (Dau-IA) (Rick, power on 710 is effectively around 20-100kW from, presumably, two to three synchronos., namely in Santa Clara and Camaguey. These sites are almost certain as they have been calculated by myself from coordinates supplied on FCC field monitoring reports. Callsigns, however, are anyone's guess as it is not totally clear which former xmtrs/ and freq's make up the existing powerplant(s). Per '89 WRTH calls are in two sets: CMHQ-S. Clara/CMJN-Camaguey or -BC/-HC in same order. ed)

- 710 +(Cuba), Santa Clara CMHC 0632 3/13 : Talk in SS by man & woman //580/600.
cont. No sign of WOR - XInt. (Townshend-D.C.)
- 720 JAMAICA, Kingston RJR 1000 4/19 : Rigs pgm in EE, ID @top of hour as
"R. Jamaica" & "RJR", parallel to 580, very weak. WGN was taking a VERY
RARE silent period. (Laskowski-IN) (Which I unfortunately missed!...ed)
- 730.3 CUBA, 0157 4/10 : Class. style mx, Wave of Happiness R. Progreso. Often
was heard swamping out 730 many nights after 0200 local WPIT s/off. (Hall)
- 740 CUBA, 0800 4/3 : R. Progreso CMHB Camaguey . Good //of the Progreso stn
on 640, neither of which are heard here very often. (Dau-IA) (Both are
heard all too often around here, real pests. ed)
- 760 unID, 0558 4/10 : Good w/"La Rancherita" SID's sung to the tune of "La
Cucaracha" (!). Looped towards Mexico, was killing both WJR and the Cuban
Reloj. (Dau-IA)
- 770 MEXICO, 0840 3/19 : Flattening WABC w/Ranchera mx and "La Regionmontana"
ID's. What are the calls and QTH for this new Mexican? (Dau-IA) (Calls
as yet unknown, however QTH is Monterrey. Hrd recently also by Bruce
Portzer 1/19 DXing in Des Moines. Checks on DXWWII should show subsequent
info on this one. Seems like this may be possible in the E & NE. ed)
- 810 COLOMBIA, HJKH Bogota 0213 4/10 : Actually also some presumed Venezuelan
QRM then, little WABC on south bev. "R-C-W" ID, SS talkers. (Hall-PIT)
- 810 BAHAMAS, Freeport ZNS3 0245 4/10 : Little/no WGY on terminated wire (cx
and the effectiveness of a termination non the wire make the rear lobe
almost completely useless making it easy to get rid of WGY etc.). Locally
accented talk, anmts. (Hall-PIT)
- 830 VENEZUELA, Caracas/San Antonio de los Altos 0334 4/10 : YVLT w/"Radio
Sensacion" ID, TC, more lively SS vocals. Festive format. (Hall-PIT)
- 870 COLOMBIA, HJSB Barranquilla 0356 4/10 : Basic Colom. mx, Mar Caribe as
usually heard. Cuban and WVL QRM. No Venezuelan tonight. (Hall-PIT)
- 890 CUBA, Sancti Spiritus 0400 4/10 : Very deep in mess, R. P. net ID's at
TOH, standard bell toll marker. (Hall-PIT)
- 890 COLOMBIA, HJPM Santa Marta 0402 4/10 : Usual lively tropical music, WLS
null'd Teaving HJPM to fair levels. (Hall-PIT)
- 895 NEVIS, Bath Village-Charlestown (West Indies) 0105 4/19 : Gd in storm QRM
w/upbeat soul style vocal mx, upbeat Carib. themed mx too. Occasionally is
in when its 10kW makes it. (Hall-PIT)
- 910 CUBA, 0710 4/1 : R. Reloj, calls & QTH unknown. Weak, only the beep and
"RRR" ID audible. (Dau-IA) (Rick, this is CMHL-Camaguey, 10kW. ed)
- 1100 CUBA, 0220 3/20 : R. Reloj //760. Good in 3WE null. '87 WRTH sez only
R. Cadena Habana and R. Angulo here. Has one of these two changed formats
recently? (Dau-IA) (It's not uncommon at all for many Cubans to run a bit
of the other nets at times. Lately I have heard RCH here //1080/1120/1140
so it's likely R. Angulo was carrying the Reloj feed at times. Unfortunately
when this occurs it's difficult or impossible to tell which has been logged
unless you can luck out by hearing both at one sitting. I've heard both RCH
and Angulo here several times at the same time but not recently so I'm not
sure who was running the Reloj pgm. ed)
- 1127.15a COSTA RICA, TISHB San Jose 0241 4/10 : SS pops/vocals, often at the same
strong levels as it was tonight. (Hall-PIT)
- 1210 unID, 0700 4/1 : Good during Aurora! cx w/ranchera mx and two mentions
of Reynosa during the ID. My info shows no Mexicans here at all. Help?
(Dau-IA) (I have one XE- listed, that being XEEMM-R. Salamanca in
SSalamanca, but that doesn't sound like the one. I will check further on
this one, Rick. ed)
- 1565 DOMINICAN REPUBLIC, HIAJ Santo Domingo 0123 4/11 : Very strong, usual
religious instrumental & inspirational format, rigs preacher in SS. Is
on approx. 1564.85 . (Hall-PIT)

CREDITS:

- (Laskowski-IN) Tom Laskowski, 1334 E. Miner St., South Bend, Indiana 46617
(radio/antenna)
- (Dau-IA) Rick Dau, R.R.2 Box 64, Oakland, Iowa 51560-9630
(Kenwood R-1000, Radio West Loop) **WELCOME, RICK**
- (Townshend-D.C.) Bill Townshend, 4500 Connecticut Ave. NW #901, Wash. D.C. 20008
(Sony ICF-2010)
- (Hall-PIT) James R. Hall, 240 Byron Road, Pittsburgh, Pennsylvania 15237
(Hammarlund SP-600JX17, ICOM ICR-71A, selection of antennas)

EASTERN DX FORUM

Richard C. Evans
Apt. 19
5104 N. Lovers Lane
Milwaukee, Wisconsin
53225

Area 414
HOWard 6-8754

DEADLINES: 5/13 6/3 7/1 7/29

Tom Jasinski, 419 North Raven, Shorewood, Illinois 60435
On April 10th, I received a v/l from CKSL-1410, London, Ontario. The report was mailed on May 13, 1964. That's almost 1800 days +/- in the form v/l. The chief engineer was very apologetic for the long delay. He explained the major events that have occurred at CKSL since that time. This is now my record for the longest time for a verification. I am amazed that someone kept track all this time. There was no date in the v/l. The CE included a signed QSL card with the date blank. He said just fill it in yourself. As for the sunspots and auroras this spring, I had visual sightings of the sunspots at sunset on March 13th. I was able to view the sun thru heavy haze just before sunset. Could see several spots on the sun's disc at about the 4 o'clock position. A week later, they were not visible. While on the subject of sightings... I spotted the towers of AM station WAUR-930, Aurora/Sandwich, Ill. from my backyard. The towers are 15 miles away and only visible at night. Can see the upper 1/3 of the north and south towers of the four tower set. These two towers have beacons on top. These are the only AM towers visible around here. The towers of the two Joliet stations are on the east side of the city on the east edge of the river valley. They are obscured by buildings. You may wonder how one can see that far. It is very easy here. The land is flat as a pancake. Between here and the WAUR site are a few farm buildings and trees. The only DX here was a try at the MRC special test from WCFS-1260. Tried on Mh 4/10 but heard nothing. Heard weak TF'er on Mh 4/17 at 0208. I don't know if it was WCFS or not. A tentative report is in the mail. 73's.

Rick Evans, Apt. 19, 5104 North Lovers Lane, Milwaukee, Wisconsin 53225
I meant to mention it a couple of weeks ago in the last column. I spotted an article in the Racine paper about a call-in contest that local WKIL-106.1 (sister station to WOKY-920) held on 4/13. They gave \$10,000 to the 106th caller to the station. It wound up tying up Wisconsin Bell's phone lines for close to an hour, and delayed dial tones for up to 15 seconds when a person picked up their phone. Wisconsin Bell was very upset because they say people assume their phones are out of order if they have to wait that long for a dial tone and it could create problems in the event of an emergency. (Wisc. Bell normally provides a dial tone within three seconds.) Apparently, the program director at the station had bragged to his co-workers that he would blow out Milwaukee's phone system with a phone-in contest, but "I never expected it to happen in reality, never in my wildest dreams." Wisc. Bell says if he tries it again, it can cut off the radio station's phone service. The winner tried about 20 times before getting thru as the 106th caller. The big news here on a personal level is that I'm changing jobs again. This time, tho, I don't have to move, unlike the last two changes, hi. I'm back in the trucking business again, as a rate clerk for Advance Transportation here in Milwaukee, starting 5/1/69. It'll be evening work again. thank goodness. Gotta run. 73.

NEWTALK 1210 WCAU-AM

Monday-Friday Line-Up

Midnight-5:30AM

- RICHARD HAYES
All night talk show

5:30AM-9:00AM

THE WCAU MORNING NEWS

- Ira Mellman Host
- Cynthia Weber Host
- Kevin Waldron Business
- Captain Bill Chopper 1
- Walt McDonald Chopper 2
- Mike Bodner Weather
- CBS Network News at the top of each hour

9:00AM-12:00 Noon

THE ALAN BURKE SHOW

12:00 Noon-1:00PM

- WCAU NEWSLINE HOUR
Steve Highsmith-Host

1:00 PM-2:00 PM

- SPEAKING OF YOUR HEALTH
Dr. Marty Weisberg-Host
Advice on health, medicine, nutrition and exercise

2:00 PM-4:00 PM

- SPEAKING OF YOUR MONEY
Harry Gross-Host
All aspects of personal financial advice (With frequent traffic reports during the evening rush hour.)

4:00 PM-6:00 PM

• THE FRANK RIZZO SHOW

6:00 PM-8:00 PM

- SPORTLINE
All sports talk and discussion show

8:00PM-10:00PM

- RADIO CLASSICS
Gary Hodgson-Host
Vintage radio favorites

10:00-Midnight

- SPORTS FINAL
Don Henderson-Host
Final sports scores with talk and interviews

- LISTENER CALL-IN NUMBERS:
PA (215) 839-1210 • NJ (609) 541-1210



Western DX Forum

★ ★ ★ ★

IRCA — The #1 Choice of the Broadcast Band DX'er

Editors: Ric Heald • 8539 Bellamy Way • Sacramento, CA 95828 USA • (916) 386-8677

DEADLINES — 05 JUN, 01 & 31 JUL, BALANCE TBA BY HQ

□ □ □ □ □ □ □ □ □ □
FLOYD PERRY JR., 6408 MORGAN PL., #218, STOCKTON, CA 95209

Hello everybody! I'd like to apologize for the delays in the Goodie Factory. I've had to resign due to lack of time. I'm currently working two jobs (one fulltime, one part time) plus helping organizing the fine Silver Anniversary convention with my partner-in-crime, Rth. In fact, I'm almost working myself to death, hi. (No you're not - try seven days a week and getting called in to a six-hour radio shift after your regular daytime job, hi-Rth.)

I'll try to send orders out as soon as possible, but there's a backlog of three months. So if you sent in or are preparing to send in an order, please be patient; I'm doing my best and there will obviously be a delay. Oh yes, if anyone would like to be the Goodie Factory manager, please contact Bruce Portzer or our prez, Karl Zuk. 73 and see all of you in Sacramento de FPJ.

RIC HEALD, 8539 BELLAMY WAY, SACRAMENTO, CA 95828 (916) 386-8677

Greetings from Convention City and where-in-the-heck is the DXM with the convention registration form? So far a week late. This is really last call for your registrations. Make your checks or money orders out to IRCA Convention. The hotel for room payment accepts all major credit cards. Hope to see you!

Had a nice visit with Ted Wendland from Calgary on 24 April. Spent the morning talking shop and DX. On his way to Fresno later in the day, we high-tailed it through the country to KRAK's transmitter site. He's hoping to make it to the convention. Nice visit, Ted, hope to see you in July.

Has anyone else noticed stations in your market not giving legal ID's between :55 and :05 and using slogans (a la Canada) instead? With the exception of KCVR, which is never mentioned while // with their FM, this market it's been only with the FM's. KRAK-FM, for instance, never gives a legal ID. Is this possibly a case of: "We know it's illegal, but we also know the FCC won't bother us, and in time, slogan ID's will become acceptable and finally legal"? Why don't we simply do away with the FCC?

DX-wise, the info should be in WDXR, but caught a rare SP of KGO and an even rarer SP of local KEMJ 1380, and even rarer the same morning at the same time, hi. Heard SS Caribbean music on 810, which could be the faint music I've been hearing under KGO, unfortunately, untypical for SS stations, no ID. Heard a faint SS station under that one. Venezuela? Used to be the case. On 1380, what else, KPOM in the clear with two others underneath, probably Lancaster (which used to be a regular at LSS/R in the Bay Area) and Everett. Keep in mind that due to my HNL, I have to keep the loop pretty much in one spot. It was really nice to hear 1370 and 1390 without all the 1380 slop. Butte really creams 1370 leaving KEEN as legit DX, hi. Loop bearing is same for both. No surprises on 1390. This was all 23 April shortly before 0100 PDT. Also noted a tone on 1390 with no break or ID, of course, hi.

By the time this hits print, I will have made my annual trek to Eureka for my CB club's jamboree (to practice my MC'ing for the convention no doubt, hi). I'm taking my Superadio, but probably won't do much in the way of DX. I know the conditions up there quite well, hi. Hope to touch base with Tomer and family.

Hope to see folks I haven't seen in years and meet new people here in Sacramento in a couple months. Let's make this the biggest convention in IRCA history. Remember all your valuable (or what you think will bring in money, hi) for the auction. Best of DX and see you in Sacramento. 73 de Rth. .

Saturday

Midnight-5:30AM

• AUSTIN CULMER

5:30AM-7:00AM

• HOME REPAIR—Fred Wallace

7:00AM-9:00AM

• CAR CARE CLINIC—Everett Wright

9:00AM-11:00AM

• SPEAKING ABOUT PETS—Dr. Marc Rosenberg

11:00AM-1:00PM

• IRENE ROTHSCHILD ON COOKING & DINING

1:00PM-4:00PM

• CONSUMER WATCH—Dr. Sandy Weinberg

4:00PM-8:00PM

• SPORTSLINE WEEKEND EDITION

8:00PM-10:00PM

RADIO CLASSICS—Gary Hodgson

10:00PM-Midnight

• STEVE FRIEDMAN—Mr. Movie

Y = Vertical distance, in inches, from the bottom horizontal edge of the side observed.

D = Hole diameter in inches.

Hole loci are first marked on the box with a scribe and are then drilled with a .125" bit. Subsequently, as required, the holes are enlarged to the proper size by using progressively larger bits up to that corresponding to the final desired diameter.

+++++

LEFT SIDE

Hole #	Comp. Desig.	Description	X	Y	D
1	J1	Wire 1 In - banana jack	-0.75	0.5	0.3125
2	J3	Earth GND In - banana jack	0.0	0.5	0.3125
3	G1	GND H/W - internal lug	0.0	1.125	0.125
4	J2	Loop In - BNC jack	0.75	0.5	0.375

+++++

TOP SIDE

Hole #	Comp. Desig.	Description	X	Y	D
1	S3	Null-mode switch - tab	-2.125	2.375	0.125
2	S3	Null-mode switch - shaft	-2.125	2.125	0.25
3	S1	Freq. Range switch - shaft	-2.125	0.75	0.25
4	S1	Freq. Range switch - tab	-2.125	0.5	0.125
5	C1	Tuning cap. - mounting H/W 1	-1.088	1.625	0.144
6	C1	Tuning cap. - shaft	-0.625	1.375	0.5
7	C1	Tuning cap. - mounting H/W 2	-0.162	1.625	0.144
8	-	C1's vernier knob - H/W 1	-1.265	0.75	0.125
9	-	C1's vernier knob - H/W 2	0.015	0.75	0.125
10	G2	GND H/W - internal lug	0.25	2.375	0.125
11	R1	Line 1 pot. - shaft	0.8125	2.125	0.3125
12	R1	Line 1 pot. - tab	1.125	2.125	0.144
13	R2	Line 2 pot. - shaft	0.8125	0.625	0.3125
14	R2	Line 2 pot. - tab	1.125	0.625	0.144
15	S2	Function switch - shaft	1.875	2.125	0.375
16	S2	Function switch - tab	1.875	1.625	0.144
17	R3	Longwire Q pot. - shaft	1.875	1.0	0.3125
18	R3	Longwire Q pot. - tab	2.125	1.0	0.144

+++++

RIGHT SIDE

Hole #	Comp. Desig.	Description	X	Y	D
1	TA1	Phase Rev. Card - H/W 1	-0.875	1.25	0.125
2	TA1	Phase Rev. Card - H/W 2	-0.875	0.45	0.125
3	J4	RF out - BNC jack	0.0	0.5	0.375

+++++

G1, G2 GROUNDING HARDWARE - EXPLODED VIEW

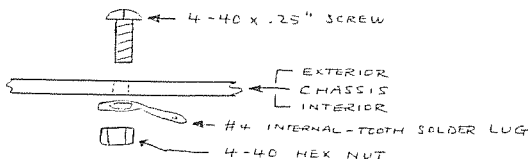
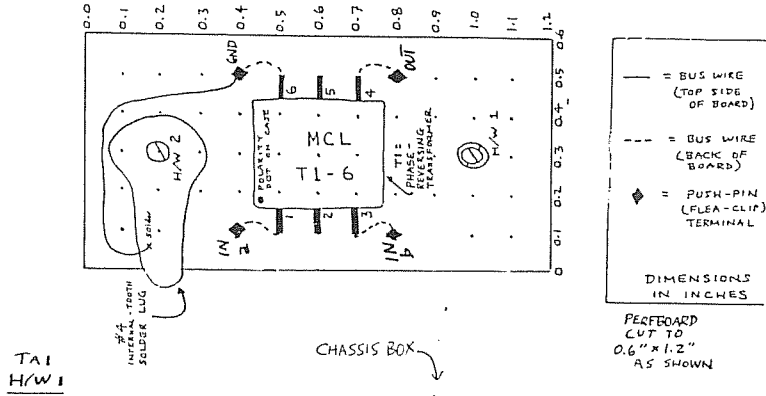
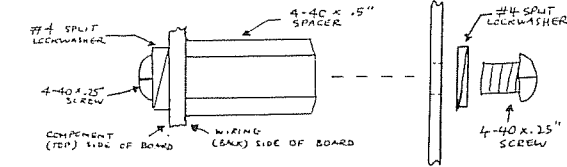

FIGURE 2 : TAI PHASE-REVERSING TRANSFORMER ASSEMBLY



TAI
H/W 1



TAI
H/W 2

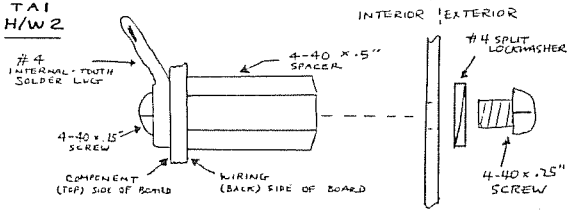
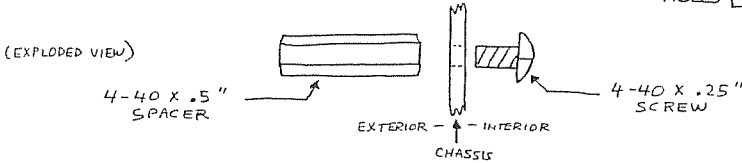
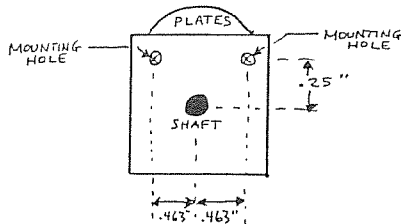

FIGURE 3 : VARIABLE CAPACITOR/VERNIER KNOB MOUNTING

STEP 1 : MOUNT SPACERS FOR VERNIER KNOB TO CHASSIS AT TOP SIDE HOLES 8, 9



STEP 2 : TAP MOUNTING HOLES ON VARIABLE CAPACITOR TO 6-32 THREADS



Runoff Election

As reported in the April 29 *DX Monitor*, there was a tie for seventh place in the voting for the Board of Directors. According to the IRCA Bylaws, the tie must be broken by a runoff vote among the club membership.

The two persons tied for seventh place are Rich Toebe and Robert Wien. Their original campaign statements are listed below. Rather than printing a special ballot, we're going to let you vote under a sort of honors system. Use a postcard or sheet of paper to vote for the person of your choice and mail it to our election chairman Rich Segalas, PO Box 26254, San Francisco, CA 94126. The deadline for voting is June 17.

RICH TOEBE

I am proud to have served as your board member during the last two terms, and hope to continue serving IRCA. A brief biography: I am 30 years old, and a member of IRCA for ten years. For the last seven years, I have been editing the Slogan's List for the Almanac (another edition is coming soon) and the upstarts which appear in the Monitor. In 1986, I co-hosted the club's annual convention. In my personal life, I co-manage a small business engaged in manufacturing. IRCA is an outstanding club, and it's been enjoyable working with a lot of talented people. I ask for your vote so that I may continue.

ROBERT WIEN

Thank you for nominating me for the Board of Directors. Being an IRCA member now for almost thirteen years, I have gotten a good feel of what the club is all about, and also what the club needs. The IRCA membership is very knowledgeable and willing to help any new members out to learn and enjoy our great hobby. If I'm elected, I'll try and keep up the fine record of leadership and achievement that our Board of Directors and club leadership has prided itself upon. My mailbox will always be open for suggestions and opinions about club operations. I am currently frequency check list editor, and correspond with many members, so I've had the opportunity to get to know many of our members. I'll simply do the best job I can. Thank you.

STEP 3: MOUNT VARIABLE CAPACITOR IN ACCORDANCE WITH HOLE LIST

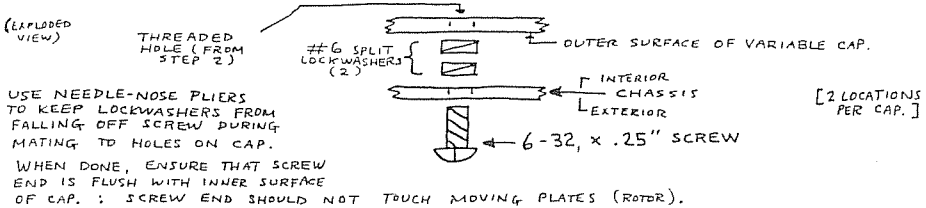

STEP 4: MOUNT VERNIER KNOB ON SPACERS INSTALLED IN STEP 1 AND ON SHAFT OF TUNING CAP. INITIALLY, KNOB SETSCREW WILL HAVE TO BE LOOSENED.

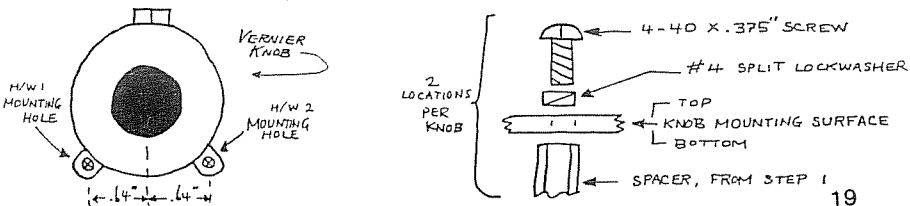

My fellow North Americans, now that President Bush has thrown out the first ball of the season, it's time for a kinder, gentler SportsCentre. So no satirizing the business we know and love, radio broadcasting, in this column for a month. Or until the end of the NBA playoffs, whichever comes first...

<<< AMERICAN LEAGUE >>>

1090	WBAL-MD	Baltimore ORIOLES (40)	Jon Miller, Joe Angel
1390	WPLM-MA+	Boston RED SOX (79)	Ken Coleman, Joe Castiglione
<u>99.1</u>	<u>WPLM-MA+</u>		
710	KMPC-CA	California ANGELS (22)	Allan L. Conin, Ken Brett
1090	XEPBS-BCN	In Spanish: (?)	UNAVAILABLE
670	WMAQ-IL	Chicago WHITE SOX (30-35)	John Rooney, Wayne Hagin
	UNAVAILABLE	In Spanish: (?)	UNAVAILABLE
1100	WWWE-OH	Cleveland INDIANS (28)	Herb Score, Paul Olden
760	WJR-MI	Detroit TIGERS (47)	Ernie Harwell, Paul Carey
580	WLEW-KS	Kansas City ROYALS (132)	Denny Matthews, Fred White
620	WTMJ-WI	Milwaukee BREWERS (67 approx.)	Bob Uecker, Pat Hughes, Jim Irwin
830	WCCO-MN	Minnesota TWINS (65)	Ted Robinson, Jim Kaat
770	WABC-NY	New York YANKEES (50 approx.)	John Sterling, Jay Johnstone
	UNAVAILABLE	In Spanish: (?)	UNAVAILABLE
560	KSFO-CA	Oakland A'S (14)	Lon Simmons, Bill King, Ray Posse
	UNAVAILABLE	In Spanish: (?)	UNAVAILABLE
710	KIRO-WA	Seattle MARINERS (30 approx.)	Dave Niehaus, Rick Rizzs
820	WBAP-TX	Texas RANGERS (18)	UNAVAILABLE
1430	CJCL-ON	Toronto BLUE JAYS (65)	UNAVAILABLE



Boston RED SOX

550	WDEV-VT	960	WFGL-MA	1240	WWON-RI	1370	WDEA-ME	1450	WKTQ-ME+
560	WHYN-MA	970	WESO-MA+	1250	WARE-MA		WKFD-RI		WRKD-ME+
580	WTAG-MA	980	WCAP-MA	1270	WTSN-NH	1380	WKUJ-ME		WNOG-MA
610	WSNG-CT	1080	WTIC-CT	1280	WABK-ME		WSBY-VT		WQXL-NH
	WIOD-FL	1230	WQDY-ME+	1290	WKNE-NH	1390	WPLM-MA+	1470	WMMW-CT
	WGIR-NH		WNAW-MA	1320	WDER-NH	1400	WILF-CT		WSRO-MA
630	WPRO-RI		WMOU-NH+	1340	WYAN-FL		WIDE-ME	1490	WIVL-ME+
680	WRKO-MA		WERI-RI		WDME-ME+		WHMP-MA		WHAV-MA
700	*WCAT-MA		WJOY-VT		WHOU-ME+		WTSI-NH		WMRC-MA
730	*WJTO-ME	1240	WXGL-ME		WGAW-MA		WLIN-NH		WEMJ-MA
860	*WSBS-MA		WSYY-ME		WNBH-MA	1420	WLIS-CT		WFAD-VT
910	WABI-ME		WHAI-MA+		WSTJ-VT	1440	WSTJ-ME		WIKB-VT
950	WKZX-ME		WTSV-NH	1350	WINY-CT	1450	WLKN-ME+	1510	WNLC-CT
				1360	WYXY-FL				

Ken Coleman, Joe Castiglione

92.7	WQDY-ME+	95.9	WUPE-MA	98.5	WTVL-ME+	99.3	WGUY-ME+	103.1	WDME-ME+
	WOXO-ME+	96.7	WTSA-VT	99.1	<u>WPLM-MA+</u>	100.1	WHOU-ME+	103.7	WZPK-NH+
93.5	WMCN-ME+	98.3	WHAI-MA+	99.3	<u>WKTU-ME+</u>		WQVR-MA+	107.1	WBFL-VT

SYNDICATOR: WPLM/Campbell Sports Network.

KANSAS CITY ROYALS

560	KWTO-MO,	1150	KSAL-KS	1330	KUKU-MO	1400	KVOE-KS	1480	KLBO-KS
<u>580</u>	<u>WIBW-KS</u>		KRMS-MO	1340	KSEK-KS		KAYS-KS	1490	KXLQ-IA
620	KMNS-IA	1200	*KYOO-MO+		KHUB-NE		KHMC-OK		KDYO-MO+
680	WFBJ-MO	1220	*KOFQ-KS		KGFW-NE	1420	KJCK-KS		KDRO-MO
690	KGGF-KS		*KCMC-MO+		KTOW-OK		KKOV-MO	1510	*KANS-KS+
730	KLOE-KS	1230	KINC-NE	1350	KRYT-CO		KZMO-MO+		*KMRF-MO
880	KRVN-NE	1240	KIUL-KS		KRNT-IA		KBTN-MO	1530	*KMAM-MO+
910	KGLC-OK		KNEM-MO		KMAN-KS	1430	KKOV-MO	1540	*KINGL-KS+
930	KYOE-WY		KFOR-NE	1360	KSPG-KS		KRGT-NE		*KLLC-KS+
940	KSWM-MO	1270	KSCB-KS	1370	KGNO-KS	1440	KCHE-IA+	1550	KVFW-KS
960	KMA--IA	1280	WTPC-FL		KAWL-NE	1450	KWBW-KS	1580	KTGR-MO
	KNEB-NE		KSOK-KS	1390	KJCK-KS+		WMBM-MO		*KESM-MO
980	KMBZ-MO	1290	KLEH-IA		KJAM-SD+		KOKO-MO		*KNIM-MO+
990	WCAZ-IL+		KWLS-KS	1400	KPTM-CO+		KWBE-NE	1590	KQXK-AR
	KRSL-KS+		KOIL-NE		KBZZ-CO		KLNX-NM		KVGB-KS
1010	KCHI-MO+	1300	KMMO-MO+		WNSI-FL		KBFS-SD	1600	KPTN-MO
1060	*KLMO-CO	1310	KGMT-NE		KCOG-IA	1460	KKOY-KS+		KNCY-NE+
	*KNLV-NE+	1330	KFCA-AR			1470	KARE-KS		KRFS-NE

Denny Matthews, Fred White

>>> FM <<<

92.1 WCAZ-IL+	94.5 KEZU-KS	97.7 KNCY-NE+	102.9 KMMO-MO+	104.9 KRKG-MO+
KCHE-IA+	95.3 KCKS-KS+	99.3 KNIM-MO+	KBRX-NE	105.5 KELR-IA
KMOE-MO+	KDKD-MO	100.1 KELE-MO	103.1 KNDY-KS	KQSM-KS+
KTTN-MO+	95.5 KAAH-MO	100.3 KQLS-KS	KJAM-SD+	KAUB-NE
92.7 KIDA-IA	95.9 KCAV-KS+	100.9 KCLY-KS	103.9 KOMB-KS	106.1 KSKU-KS
KMAL-MO	96.7 KANS-KS+	101.1 KFNF-KS	KNZA-KS	106.3 KYOO-MO
93.5 KLLC-KS+	KBBE-KS+	101.7 KBRU-CO	KCHI-MO+	KRZK-MO+
KZED-KS	97.7 KLAL-IA	KIND-KS	KNLV-NE+	106.5 KQX-NE
94.3 KZMO-MO+	KAYQ-MO		KRFS-NE+	106.7 KHUQ-KS

N.B.: 1. Shared-time station.



CLEVELAND INDIANS

Herb Score, Paul Olden

900 WPRO-OH+	1260 WHDZ-PA	1430 WFOB-OH+	1490 WMRN-OH	1540 *WBTC-OH
1100 WWVE-OH	1340 WSTV-OH	1450 WLEC-OH	1510 *WLKR-OH+	1550 WDLR-OH
1240 WBBW-OH	1370 WMCB-PA	1470 WOHO-OH	1520 *WQCT-OH+	1570 *WBUZ-NY
1260 WNYT-OH	1400 WMAN-OH	1480 WHBC-OH	1540 *WBCC-OH+	1590 WAKR-OH

>>> FM <<<

92.7 WQEL-OH+	96.7 WFOB-OH+	99.1 WPRO-OH+	100.9 WQCT-OH+	104.5 WQRT-OH
95.3 WLKR-OH+	98.3 WJMR-OH		101.7 WVCC-PA	107.1 WDOH-OH

N.B.: 1. Off the air at press time, though listed by team.

<<< NATIONAL LEAGUE >>>

750 WGB--GA	Atlanta BRAVES (93)	UNAVAILABLE
720 WGN--IL	Chicago CUBS (83)	Dewayne Staats, Harry Caray, Davey Nelson
1200 WMXA-IL	In Spanish: (?)	UNAVAILABLE
700 WLW--OH	Cincinnati REDS (75)	Marty Brennaman, Joe Nuxhall
740 KTRH--TX	Houston ASTROS (45)	UNAVAILABLE
790 KABC--CA	Los Angeles DODGERS (25-30)	Vin Scully, Don Drysdale, Ross Porter
1330 KWKW--CA	In Spanish: (5)	Jaime Jarrin, Rene Cardenas
800 CJAD-PQ	Montreal EXPOS (17)	Dave van Horne, Jerry Trupiano, Bobby Winkles, Elliot Price
730 CKAC-PQ	In French: (30)	Jacques Doucet, Rodger Bulotte
660 WFAN-NY	New York METS (22)	Bob Murphy, Gary Cohen, Howie Rose
UNAVAILABLE	In Spanish: (?)	UNAVAILABLE
1210 WCAU-PA	Philadelphia PHILLIES (23)	Harry Kalas, Richie Ashburn, Andy Musser, Chris Wheeler, Tony Bruno
1020 KDKA-PA	Pittsburgh PIRATES (44)	Lanny Frattare, John Sanders, Steve Blass, Jim Rooker
1120 KMOX-MO	St. Louis CARDINALS (130)	Jack Buck, Mike Shannon, Bob Gibson
760 KFMB-CA	San Diego PADRES (12)	Jerry Coleman, Dave Campbell, Bob Chandler, Ted Leitner
1420 XEXX-BCN	In Spanish: (17)	UNAVAILABLE
680 KNBR-CA	San Francisco GIANTS (10)	Hank Greenwald, Ron Fairly
1170 KLOK-CA	In Spanish: (?)	Tito Fuente, Julio Rodriguez

N.B.: Flagship station, left column; commentators, right column; number of affiliates in parentheses. 1. Under construction at press time.

MONTREAL EXPOS (English Network)

Dave van Horne, Jerry Trupiano, Bobby Winkles, Elliot Price

630 CHLQ-PE	800 CJBO-ON	1240 CJRW-PE	1350 CKAR-ON	1450 CFPB-NS ¹
680 CJOB-MB	CJAD-PQ	1350 CKAD-NS	1420 CKDY-NS+	1490 WICY-NY
790 CFPN-NB	960 WEAV-NY		1450 WSNO-VT	CKEN-NS

>>> FM <<<

94.9 CKPE-NS	99.3 WSNN-Ny	103.3 CKDY-NS+	106.9 CKOI-ON
--------------	--------------	----------------	---------------

N.B.: Some games also heard on these Canadian Forces Network FM stations in Europe--- 90.5 Lahr, W. Germany (FRG); 91.5 Brunssum, Netherlands; 96.8 CFNS Sollingen FRG; 101.9 Ramstein FRG; 105.4 Heidelberg FRG. 1. Relays 1490 CKEN.

PHILADELPHIA PHILLIES (sent 22 Mar.)

Harry Kalas, Richie Ashburn, Andy Musser, Chris Wheeler, Tony Bruno

590 WARM-PA	1210 WCAU-PA	1270 WLBR-PA	1360 WPPA-PA	1490 WAZL-PA
790 WAEB-PA	1230 WCMC-NJ	1290 WQIN-PA	1400 WRAP-PA	WLPA-PA
850 WEEU-PA	WKBO-PA	1320 WGET-PA	1420 WCOJ-PA	WECP-PA
1150 WDEL-DE	WBPE-PA	1340 WFTN-FL	1450 WFFG-NJ	WNET-PA
	1240 WYGL-PA	1350 WOYK-PA	1480 WISL-PA	

FM: 105.5 WCHX-PA



* * * COLLEGE BASEBALL * * *

90.7 KSJS-CA	San Jose SU SPARTANS	Various Students
103.3 KSCU-CA	Santa Clara BRONCOS	Various Students
560 WVOC-SC	South Carolina GAMECOCKS	Mick Mixon, Bob Fulton

(and now, back to our show...)

<<< NATIONAL BASKETBALL ASSOCIATION >>>

CLEVELAND CAVALIERS

Joe Tait (Howard Kellman when Tait does TV)

850 <u>WRMR-OH</u>	1260p WNXT-OH	1310 WFAH-OH	1410p WDOE-NY	1490p WMOA-OH
900p <u>WBXT-OH</u>	1270p WUCO-OH	1320 WLOH-OH	1430p WCLT-OH	1510p*WLKR-OH+
920p <u>WMNI-OH</u>	1280p WKST-PA	WOBH-OH	1450p WJER-OH	1560p*WCDN-OH
1240 <u>WVNS-GA</u>	1290 <u>WHIO-OH</u>	1340p <u>WSTV-OH</u>	WLEC-OH	1570 <u>WGLX-OH+</u>
<u>WBEW-OH</u>	1300p <u>WVVO-OH</u>		1460 <u>WBKC-OH</u>	1590 <u>WAKR-OH</u>

>>> FM <<<

95.3 <u>WLKR-OH+</u>	100.1 <u>WSWR-OH</u>	101.7p <u>WVCC-PA</u>	102.3 <u>WQLX-OH+</u>	104.5p <u>WQXT-OH</u>
99.3p <u>WVNS-OH</u>	101.5p <u>WYPC-OH</u>		103.1p <u>WVDH-OH</u>	107.1p <u>WDOH-OH</u>

N.B.: p--Partial schedule carried.

NEW JERSEY NETS

Howard David, Jim Spanarkel, Mike O'Koren

1130 <u>WNEW-NY</u>	1260 <u>WBUD-NJ</u>
---------------------	---------------------

<<< NATIONAL HOCKEY LEAGUE >>>

DETROIT RED WINGS

Bruce Martyn, Paul Woods

600 <u>WCHT-MI</u> ¹	970 <u>WKHM-MI</u>	1230 <u>WCUZ-MI</u>	1240 <u>WJIM-MI</u>	1340 <u>WTAN-FL</u>
760 <u>WJR--MI</u>	1150 <u>KCKY-AZ</u>	WCOO-MI	1320 <u>WDJF-MI</u>	1510 <u>WNLC-CT</u>
930 <u>WBCK-MI</u>		FM:	92.9 <u>WKJF-MI</u>	95.3 <u>WMJZ-MI</u>

SATELLITE: Galaxy II, transponder 3, 73.5 MHz downlink. 1. Has CP for 750 kHz.

HARTFORD WHALERS

Chuck Kaiton, Andre Lacroix

610 <u>WSNG-CT</u>	1110 <u>*WUNH-MA+</u>	1350 <u>WNLK-CT</u>	1400 <u>WILI-CT</u>	1470 <u>WMMW-CT</u>
800 <u>WLAD-CT</u>	1270 <u>WSPR-MA</u>	1390 <u>WRIV-NY</u>	1420 <u>WLIS-CT</u>	1510 <u>WNLC-CT</u>
<u>1080 <u>WFIC-CT</u></u>	1320 <u>WATR-CT</u>	FM:	94.3 <u>WYBC-CT</u>	95.9 <u>WUPE-MA+</u>

LES NORDIQUES DE QUEBEC (En francais seulement)

Alain Crete, Michel Carrier

550 <u>CHLN-PQ</u>	<u>800 <u>CHRC-PQ</u></u> ³	1230 <u>CJLP-PQ</u> ⁶	1330 <u>CKLD-PQ</u> ⁸	1400 <u>CKFL-PQ</u> ⁶
560 <u>CKCN-PQ</u>	900p <u>CKVD-PQ</u> ³	1240 <u>CJAF-PQ</u> ⁷	1340p <u>CHAD-PQ</u> ⁶	<u>CJFP-PQ</u>
580 <u>CHLC-PQ</u>	970 <u>CKCH-PQ</u>	<u>CJMD-PQ</u> ⁸	<u>CJAN-PQ</u> ⁶	<u>CKRN-PQ</u>
610 <u>CHNC-PQ</u> ¹	1000 <u>CFLP-PQ</u> ²	p <u>CKLS-PQ</u> ⁸	<u>CFED-PQ</u> ⁴	1420 <u>CJMT-PQ</u>
620 <u>CFRP-PQ</u>	1150 <u>CHGM-PQ</u> ³	<u>CFLM-PQ</u>	1350 <u>CHAL-PQ</u> ⁵	<u>CKTL-PQ</u> ⁶
630 <u>CHLP-PQ</u>	1220 <u>CFVM-PQ</u>	1270 <u>CFGT-PQ</u>	1380 <u>CFDA-PQ</u> ⁶	1450 <u>CHRT-PQ</u> ⁷
730 <u>CKAC-PQ</u>		1310 <u>CHGB-PQ</u>		1480 <u>CHRD-PQ</u>

N.B.: French-only broadcasts. Relays--1. 580 CHLC; 2. 610 CHNC; 3. 1000 CFLP; 4. 1240 CJMD; 5. 1310 CHGB; 6. 1330 CKLD; 7. CJFP; 8. 1400 CKRN. p--Partial schedule carried.

AMERICAN HOCKEY LEAGUE

<u>590 <u>WROW-NY</u></u>] Adirondack RED WINGS (Red Wings farm club) ¹	John Kelly, Bob Crawford
1230 <u>WBZA-NY</u>		
1330 <u>WEBO-NY</u>] Binghamton (NY) WHALERS (Whalers)	Marc Shelanski
<u>1360 <u>WRSB-NY</u></u>		
NONE	Cape Breton OILERS (Oilers) ²	NONE
NONE	Halifax (NS) CITADELS (Nordiques)	NONE
580 <u>WHP--PA</u>	Hershey (PA) BEARS (Flyers)	Dan Kamal
103.9 <u>CFQM-NB</u>	Moncton (NB) HAWKS (Jets)	Brady Chamberlain
1300 <u>WAVZ-CT</u>	New Haven NIGHTHAWKS (Kings)	Dan Rusanowsky
NONE	Newmarket (ON) SAINTS (Maple Leafs)	NONE
NONE	Sherbrooke (PQ) CANADIENS (Canadiens)	NONE
<u>1600 <u>WIXY-MA</u></u>	Springfield INDIANS (Islanders)	John H. Forslund
90.7 <u>WTCB-MA</u>	Utica (NY) DEVILS (Devils)	Jim Jackson, Dan Clinkscale

N.B.: The above lists teams with small "networks"; flagship stations are underlined. 1. Represents Glens Falls, NY. 2. Represents Sydney, NS.

STATION BREAK: Major League Baseball and CBS Radio have extended their relationship for another four years, with a contract worth about \$50 million. CBS currently airs 26 two-night "doubleheaders", consisting of one game from each league, on Saturdays, the All-Star Game (this year in Anaheim July 11), league playoffs and World Series. In 1990, CBS will add 20 Sunday night games, 4 "holiday specials", pennant race contests and division tiebreakers. Announcers for 1989 include Brent Musberger, John Rooney, Johnny Bench, Steve Busby, Jerry Coleman, Gene Elston, Steve Garvey, Jim Hunter and Dick Stockton...The California ANGELS have added a new station, 107.1 KMLD-CA.

PLAYERS OF THE WEEK: Steve Sprague, KS; John Weber, WCAU Radio; Gary Brandt, WNEW Radio; Mick Nixon, WVOX Radio; WPLM-FM: Broadcasting 6-13 Mar.; The Sporting News; various teams and leagues.

Typed 18-20 April. Sorry I missed last time; I was deep in the heart of taxes, hi. The deadlines are two weeks before the date on the DXM front page. Hope you'll join me, and assist me, next time. After all, it's almost Canadian football season, eh?

Verification signers

Editor: Tim Hall, 350 G St. #F-1
Chula Vista, CA 92010-4559
Deadline: Last Friday of the month

CONTRIBUTORS TO COLUMN #30 (04/29/89):

RD -- RICK DAU, R.R. 2, BOX 64, OAKLAND, IA 51560
TMJ -- TOM JASINSKI, 419 N. RAVEN, SHREWOOD, IL 60435
JCJ -- JOHN C. JOHNSON, 979 NEPTUNE BLVD., BILLINGS, MT 59105
OW -- JOHN WILKINS, 4385 HOYT ST. #206, WHEAT RIDGE, CO 80033



FREQ	CALL	SIGNER'S NAME / TITLE	ADDRESS		WHAT	WHEN	WHO
550	KUSA	BILL COFFEY, OP DIR.	10155 CORPORATE SQUARE	ST. LOUIS, MO	63132	L 45	RD
580	CFRA	W.G. ROACH (?)	150 ISABELLA ST.	OTTAWA, ON	K1B 5A3	QB 14	TMJ
600	CHRX	RUDY HERMAN, CE	1401 W. EIGHTH AVE.	VANCOUVER, BC	V6H 1C9	LB 20	JCJ
610	WDAF	JOHN COLLINSON, CE	3020 SUMMIT	KANSAS CITY, MO	64108	L	RD
620	HTMJ	TOM O. NIKKELSON, DIR ENG.	720 E. CAPITOL DR.	MILWAUKEE, WI	53201	Q 9	RD
660	NVAL	GARY E. HOPPE, SALES	P.O. BOX 366	SAUK RAPIDS, MN	56379	LM 5	JCJ
670	WMAQ	MARGARET BRYANT, ENG MGR.	1900 MERCHANDISE MART PLAZA	CHICAGO, IL	60654	L	RD
730	KIZN	BILL BAILEY, OP MGR.		BOISE, ID		P 6f	OW
740	KRMG	[UNSIGNED - NOTE #1]		TULSA, OK		Q	OW
770	KATL	RENITA SCHEPELER, TFC.	P.O. BOX 700	MILES CITY, MT	59301	LB 165	RD
800	KXIC	JIM ELMER, CE	1-80 & N. DUBUQUE ST.	IOWA CITY, IA	52244	LM 35	RD
810	KBHD	LES KLEVEN, PRES.	P.O. BOX 99	STURGIS, SD	57785	LB 10	RD
820	WCZE	JOHN J. RUSSO, CE		CHICAGO, IL		P 6f	OW
870	KPRM	[ILLEGIBLE]		PARK RAPIDS, MN		P 8f	OW
930	KSEI	SANDRA WOODRUFF(?), CHIEF OP		PDCATELLO, ID		PB 7f	OW
970	XVIM	LUPE OBESO, TFC DIR.	1694 SIXTH ST.	COACHELLA, CA	92236	P 6	TRH
	WHA	ALLEN J. RIELAND, DIR ENG.	821 UNIVERSITY AVE.	MADISON, WI	53706	L 30	RD
1060	KHYM	WAYNE SHULTICE, CE	104 CASS ST.	GILMER, TX	75644	LPM	RD
1110	XERED	LIC. PEDRO GONZALEZ DE LA VEGA, DIR. PROGRAMACION	LA PRESA, APARTADO 1324, 212 SAN JERONIMO LIDICE	MEXICO, DF	10200	L 45f	TMJ
1120	KANN	TIM HUNT, CE		DBEN, UT		L 57f	OW
1140	KRSR	BOB BERZINS, OP MGR.		LAS VEGAS, NV		LB 8f	OW
	KSOD	GERRY VAN LOH, CE	2600 S. SPRING AVE.	STOIX FALLS, SD	57105	L 179	RD
1240	KCLV	L. PATRICK DAVIDSON(?), SALES MGR.		CLOVIS, NM		PB 7f	OW
	KELK	D. RAY GARDNER, DNMR / MGR.		ELKO, NV		LB+ 130	OW
1250	KIKZ	CARLA A. COOK, OFC MGR.		SEMINOLE, TX		PLB 8f	OW
1260	HIBV	WILLIAM T. KRIESLY, VP/GM		BELLEVILLE, IL		PL 7f	OW
1290	KUMA	DON HENDERSON, CE	P.O. BOX 340	PENDELTON, OR	97801	L 9	JCJ
1310	KFLA	SCOTT R. ANDERSON, GM		SCOTT CITY, KS		Q 8f	OW
	WDXI	JIM CAPE (???)	334 OLD PINSON RD.	JACKSON, TN	38301	Lr 180	TMJ
1320	KNIA	MEL A SUHR, GM		KNOXVILLE, IA		P 9f	OW
	KWHN	KEITH OSTERMAN(?), CE	P.O. BOX 143	FORT SMITH, AR		Lr 10	TMJ
1340	KMTW	BILL BAUMAN, OP MGR.	4305 S. INDUSTRIAL RD #120	LAS VEGAS, NV	89103	L 14	JCJ
	KPRK	[ILLEGIBLE]		LIVINGSTON, MT		P 10f	OW
1410	CKSL	W.E. "BILL" POST, DIR ENG.	P.O. BOX 1410 [NOTE #1]	LONDON, ON	N6A 5J2	QLB+ 226+	OW/TRH
	CKSL	W.E. "BILL" POST, DIR ENG.	P.O. BOX 1410	LONDON, ON	N6A 5J2	QLB+ 1798	TMJ
	KRIL	WENDY A. BARNES, TFC MGR.		OBESSA, TX		L 29f	OW
1480	WDBM	DAVID FUHLER, GM	P.O. BOX 310	JERSEYVILLE, IL	62052	L 26	RD
1510	WLRB	FRED E. FEGS, CE	119 W. CARROLL	MACOMB, IL	61455	L 30	RD
1530	KXTO	RILEY CRANSTON, GM	301 N. WALNUT	BROKEN ARROW, OK	74012	LB 9	JCJ
1540	KSQK	ART PEMBERTON, CE	5700 SUNSET BLVD.	LDS ANGELES, CA	90028	L 23	JCJ

WHAT was received: Q=QSL card, L=Letter, P=Prepared card, Lr=rpt used as verie, B=Buaperstickers, M=Map.
When did the reply come: Number of days elapsed. f = Follow-up (report / phone call / visit) was necessary.

NOTES: 1) TRH: CKSL HAS BEEN BUSY MOVING INTO NEW FACILITIES, AND IS JUST NOW GETTING CAUGHT UP ANSWERING RECEPTION REPORTS. YOU MAY HEAR FROM THEM SOON -- IF NOT, MAYBE A f/up IS IN ORDER.
KRMG IS ALSO CLEANING OUT THEIR RECEPTION REPORTS FILES RIGHT NOW, APPARENTLY. JOHN'S VERIE WAS THE SECOND THEY'VE SENT HIM FOR THE SAME (1987) REPORT.

RICK DAU is our first-time reporter this month... WELCOME ! I also received a nice letter from veteran Swedish DXer OLLE ALM, who says our up-to-date address information has proven very helpful to him.
Good turnout for the time of year ! See you next month -- Tim 23

THE INTERNATIONAL RADIO CLUB OF AMERICA (IRCA)

The IRCA is a non-profit organization devoted to the hobby of hearing distant stations on the AM Broadcast Band (510 - 1630 KHz). "DX Monitor", the official publication of the IRCA, is published 34 times a year, weekly from October to March, twice in September and April, and monthly from May to August. "DX Monitor" contains members' loggings, articles on radio stations, receiver reviews, technical articles, DX tips, and other material of interest to Broadcast Band DX hobbyists. IRCA is a member of ANARC, the Association of North American Radio Clubs.



CLUB ADDRESSES AND OFFICERS

President: Karl Zuk, 154 Old Post Road North, Croton, NY 10520-1932.
Secretary-Treasurer: John Clemmer, P.O. Box 482, E. Moline, IL 61244.
Board of Directors: Ernest R. Cooper, Richard Evans, Ric Heald, John C. Johnson, Patrick Martin, Bruce Portzer, Rich Toebe.
Editor-in-Chief: Bruce Portzer, 65416 19th Ave. N.E., Seattle, WA 98115.

MEMBERSHIP DUES

U.S. - \$20.00 per year. Canada/Mexico - \$30 (one issue mailed every week) or \$22 (two issues every two weeks). Overseas Surface - \$21. Overseas Airmail - \$30 (Central America, Caribbean, Colombia and Venezuela), \$33 (Europe, North Africa, Middle East), \$37 (rest of the world). Trial Membership - \$7.50 (10 issues of "DX Monitor" and a New Member Packet, U.S./Canada/Mexico only). Make checks and money orders payable to IRCA and send all dues to: IRCA, P.O. Box 482, E. Moline, IL 61244. Persons living outside the U.S., please use International Money Order in U.S. funds. Sample copies of "DX Monitor" are 50 cents or three International Reply Coupons each and are available from: IRCA, P.O. Box 21074, Seattle, WA 98111.

THE IRCA GOODIE FACTORY

Reprints of more than 400 articles from past issues of "DX Monitor" are available from the IRCA Goodie Factory. Also available is IRCA stationery and the very popular IRCA publications: "IRCA Almanac", "A DXers Technical Guide", "IRCA Foreign DX Reference" and the "IRCA Foreign Log". For a complete list of available publications and their costs, send a self-addressed, stamped envelope to: IRCA Goodie Factory, P.O. Box 21074, Seattle, WA 98111.

Unless otherwise noted, permission is granted to publish, broadcast, or otherwise reproduce non-copyrighted material appearing in "DX Monitor" provided credit is given to the IRCA and the original contributor. Opinions expressed in "DX Monitor" are those of the original contributors and do not necessarily reflect those of the IRCA, its publishing staff, editors or officers.

International Radio Club of America
P.O. Box 21074
Seattle WA 98111

FIRST CLASS

FIRST CLASS MAIL
US POSTAGE
PAID
Seattle WA
Permit No. 601

D. A. NYHOLM 19
2071 CEDAR STREET
SAN CARLOS CA 94070
*