

December 9, 1989 - Volume 27, Number 10 - Edition 869 - ISSN 0899-9732

IN THIS ISSUE

DX Worldwide - West.....2	Western DX Forum.....8
DX Worldwide - East.....3	Eastern DX Forum.....10
Western DX Roundup.....4	Geomagnetic Indices.....1
Central DX Roundup.....6	Kanadian Korner...continued....12
Eastern DX Roundup.....7	Hearing It Through the GrapeVine.10

NOTICE- Don Erickson advises that he will resume IRCA duties in 2 weeks, until then please be patient on pending requests.

## Geomagnetic Indices

Here is the Geomagnetic activity for October 1989 taken directly from the WWV broadcast at 18 minutes past the hour (usually tabulated at 0518 or 0618). The bar graphs for the Solar Activity and Geomagnetic Field data have the following breakdown:

- |                |              |                   |                 |
|----------------|--------------|-------------------|-----------------|
| Solar Activity | 1. Very Low  | Geomagnetic Field | 1. Quiet        |
|                | 2. Low       |                   | 2. Unsettled    |
|                | 3. Moderate  |                   | 3. Active       |
|                | 4. High      |                   | 4. Minor Storm  |
|                | 5. Very High |                   | 5. Major Storm  |
|                |              |                   | 6. Severe Storm |

When the Geomagnetic Field is given as a range (e.g. quiet to unsettled), I've tried to show that by superimposing a second bar graph on top the first, with a different fill code.

The month started off in the middle of a Satellite Proton Event which ended on 10/3. Conditions were then pretty quiet until the 18th. Flares occurred on 10/18, 19 and 22 - 27, with corresponding Satellite Proton Event from 10/19 - 30. In addition, Polar Cap Absorption occurred from 10/20 - 27. phil bytheway.

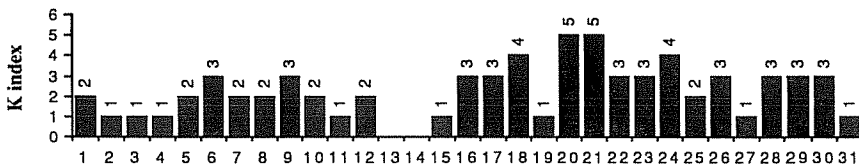
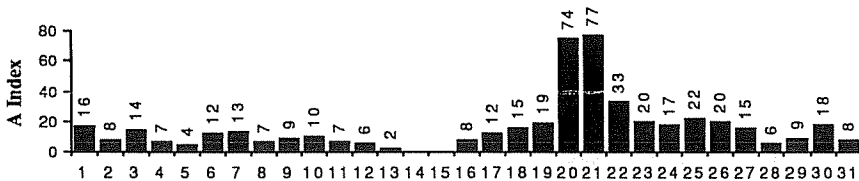



PAT MARTIN P.O. BOX 843 SEASIDE, OR 97138

# DX Worldwide - West

Time : UTC phone (503) 861-3185

DEADLINE: TUESDAYS

As you may notice I backed up the deadline by one day. That is because of Don Erickson's deadline of Saturday. Also with the Christmas Season coming up mail will be a little slow. Again Chris Knight saved the day this week again. So here we go:

## PAN-AMERICAN DX ROUNDUP

- 540 MEXICO, S.L.P.-XEWa- a regular every night it seems with Ranchera mx and strong stills. Noted at 0745 on 11/28. (PM-OR)
- 640 MEXICO, Fresnillo-XEYQ at 0130 11/22, SS poor u/KFI w/"Radio Fresnillo" slogan,TC (ex 890). New XE#117. Thx to John Wilkins for the tip. (CK-CO)
- 700 MEXICO, Hidalgo Parral, Chih. XEGB, SS exc. w/ranchera mx "Radio Novedades" slogan. At 0127 11/22. New XE #116 (Ex 1400). Thx to John Wilkins for the tip. (CK-CO)
- 750 MEXICO, Cd. Camargo, Chih.-XEOH-SS, full ID by woman, "XEOH...con mil watts de potencia en Cd. Camargo..." into oopah-stle ranchera mx. XE #115 (ex 1270). Again thx to John Wilkins for tip. (CK-CO)
- 760 MEXICO, Nogales, Son. XENY-SS loud w/ID "XENY, "GENY" presenta..." w/ o/KRZN on beverage w/ranchera mx mostly, ads. (ex 1270) Checked 1270 and they were not there, usually dominate freq. on bev. at 0500 on 11/22. (CK-CO)
- 790 MEXICO, Chihuahua-XERPC-0814 on 11/20, SS loud and alone w/ranchera mx "Radio Ranchito" slogan. XEROK-800 slop. This one w/400 w. (CK-CO)
- 910 MEXICO, Cd. Obregon-XEHO, SS loud "Radio Centro" slogan into ranchera XEAO underneath at 0330 11/22. (CK-CO)
- 940 MEXICO, Mexicali-XEW, SS exc. at 0555 11/22 and alone w/festive ranchera mx "Onda 94" jingle. (CK-CO)
- 1000 MEXICO, Cd. Juarez, Chih.-XEFV SS exc. w/ranchera mx "La Rancherita del Valle" slogan, full ID milwatts, etc. at 0155 11/22. (CK-CO)
- 1120 MEXICO, Mexicali-XEMX-SS call ID at 0300 11/22 "mil watts de potencia "La Programa de tu senal..." mentioned u/KMOX. Thx again for tip from John Wilkins. New XE #119. (CK-CO)
- 1190 MEXICO, Cd. Juarez-XEPZ SS loud w/ranchera mx "Radio Nortena" slogans at 0145 11/22. (CK-CO)
- 1260 MEXICO, San Luis Rio Colorado-XEMW at 0246 11/22, SS loud w/Radio San Luis Impactante, into SS rr mx. (CK-CO)
- 1300 MEXICO, Cd. Juarez-XEP, SS loud w/Woody Woodpecker them and "Estas escuchando a Radio Trece, XEP...con mil watts de potencia" No sign of pest KVOR at 0406 11/22. (CK-CO)

## TRANS-PACIFIC DX ROUNDUP

- 670 HAWAII, Hilo -KPUA-per article and info from Chuck Boehnke that station has applied for 50KW. Apparently Directional at night directed back to the Honolulu area (West). So signal might not be as good on the mainland.(CB-HI)

## THANKS TO THESE REPORTERS:

- CB-HI CHUCK BOEHNKE-POST OFFICE BOX 488-KEAAU, HAWAII 96749
- CK-CO CHRIS KNIGHT-598 SOUTH CLARION DRIVE-PUEBLO WEST, COLORADO 81007  
DXing w/FRG7, Sanserino Loop from home and at beverage with wire  
715 feet long SSW/NNE, non term.
- PM-OR YOUR EDITOR  
SP-600JX, 1500 East Beverage, 200' NE/SW LW, 1500 ft. NNW Wire.

# DX WORLDWIDE EAST



**EDITOR: Jim Hall, 240 Byron Rd. Pgh. PA 15237**

Unfortunately we have another slim turnout for DXWW-E this week. I would, however, like to take the opportunity to give a big welcome to Randy Stewart of Springfield, MO who is a new IRCA member. Randy sent a few details about himself as well as a few loggings, but yes, Randy, according to the reporting guidelines enforced by Don I can't really itemize them, but briefly: 530-Costa Rica @0430, 655-El Salvador @0400 s/off, 700-Jamaica @0433, 1210-Venezuela @0505, and 1610-Anguilla @0215 all on 10/23. Randy uses an early 80's vintage Realistic TRF modified with Radio West transfilters & a 4' unamplified spiral loop. As far as I've been able to comprehend the reporting guidelines to DXWW-E, foreign reports shall come from east of the Mississippi. I accept reports for DXWW-E also from the states immediately west of the Mississippi, those inclusive of LA, AR, MO, IA & MN. It is the decision of the reporters in those states as to whether their loggings would better benefit DXWW West or East. Again, a big welcome to Randy and please report often if you're hearing anything foreign. A few more items from Randy's letter: Yes, I do still list foreign QSLs (verifications) here in DXWW-E if reported to me. Randy had sent a taped report to JBC-Radio One-700 back in Nov. '88 but no reply. The report was sent to the address for the entire JBC network in Kingston. Does anyone know of a separate address for Montego Bay? If so please let Randy or DXWW-E know. Yes, back in the 70's Jamaicans used to be excellent verifiers. By the way, J.D. Stephens was also attempting to verify JBC last season. Any luck J.D.? We also have a report from Tom Jasinski with a stumper on 1580. Good to hear from you again, Tom.

## P A N - A M E R I C A N D X

1580 MEXICO, ?Cancun? 0520-0730 11/26 : Poor/good in semi-local WKKD null w/CBJ. Upbeat Latin mx, frequent "Radio Aseil" (or phonetically similar sounding), occ XEAS also sounded like XEKE. At 0536 and at 0649 male mentioned Cancun. This does not appear to be XEDM, is not listed in 1989 WRTH. First time heard. At 0600 (midnight CST) the complete Mexican NA was played. Need an accurate address for reception report. (Jasinski-IL)

## CREDITS:

(Stewart-MO) RANDY STEWART, 4225 W. La Casa, Springfield, Missouri 65802  
 (Realistic TRF w/RW transfilters/4' unamp. spiral loop)  
 (Jasinski-IL) TOM JASINSKI, 419 N. Raven, Shorewood, Illinois 60435  
 (FRG-7 with 2 1/2' loop)

RICH TOEBE sends in scans of programs and Networks  
 The Car Show Coast to Coast with Len Frank and John Retzig

550 KUSA	St Louis MO	560 WCKL	Catskill NY	580 KMJ	Fresno CA
580 WIBW	Topoka KS	600 WREC	Memphis TN	610 WIOD	Miami FL
610 WIP	Philadelphia PA	620 WDNC	Durham NC	620 WTMJ	Milwaukee WI
680 WCAW	Charleston WV	690 KGGF	Coffeyville KS	690 XETRA	Tijuana BCN
710 KURV	Edinburg TX	740 WNNZ	Orlando FL	950 KPRC	Houston TX
960 WERC	Birmingham AL	960 KMA	Shenandoah IA	1030 KJDJ	San Luis Obispo CA
1040 WHO	Des Moines IA	1140 KSOO	Sioux Falls SD	1160 WAMB	Nashville TN
1180 KKAR	Bellevue NE	1200 WOAI	San Antonio Tx	1250 WTAE	Pittsburg PA
1270 WXYT	Detroit MI	1340 WNBH	New Bedford MA	1370 WSPD	Toledo OH
1400 KTUC	Tucson AZ	1420 WHK	Cleveland OH	1430 WCLT	Newark NJ
1450 WRKD	Rockland ME				

## FNN BUSINESS RADIO NEWS AFFILIATES:

560 WHBQ	MEMPHIS TN	620 WDNC	Durham NC	740 WNNZ	Orlando FL
770 WVMN	Huntsville AL	850 WUTK	Knoxville TN	920 WMEL	Melbourne FL
920 KQLO	Reno NV	940 WINZ	Miami FL	980 KFVB	Los Angeles CA
1010 WINS	New York NY	1060 KYW	Philadelphia PA	1160 WAMB	Nashville TN
1170 WACV	Montgomery AL	1180 WJIN	Newburgh IN	1240 WINK	Ft. Meyers FL
1310 WVLP	Mt. Kisco NY	1400 KQMS	Redding CA	1400 WNEX	Macon GA
1400 WKEW	Greensboro NC	1530 WCKY	Cincinnati OH	1580 KNUS	Albuquerque NM
1590 WAKR	Akron OH				

## BUSINESS RADIO NETWORK AFFILIATES

690 WTIK	New Orleans LA	760 KGU	Honolulu HI	980 KMIN	Grants NM
1050 KMBA	Albuquerque NM	1040 KKRE	Monument CO	1150 KEZX	Seattle WA
1190 KORG	Anaheim CA	1230 KRMH	Leadville CO	1270 WSPR	Springfield MA
1270 WKHQ	Charlevoix MI	1340 KDEN	Denver CO	1410 KBNP	Portland OR
1420 WHK	Cleveland OH	1470 KXOA	Sacramento CA	1480 KBEA	Kansas City MO
1500 KSJX	San Jose CA	1510 KFNN	Mesa AZ	1520 WVKB	Buffalo NY
1580 WPGC	Morningside MD				



WESTERN  
DX  
ROUNDUP

Nancy Hardy  
2301 Pacific Ave.  
Aberdeen, WA 98520

DEADLINE FOR WDXR TIPS--EACH MONDAY

REPORTERS FOR THIS ISSUE:

- (NH) Nancy Hardy-2301 Pacific Ave.-Aberdeen, WA 98520  
FRG-7, Radio West loop
- (RH) Rob Harrington-P.O. Box 22202-Denver, CO 80222  
Ford car radio
- (JH) Jim Hilliker-P.O. Box 1499-Carmel Valley, CA 93924  
GE Superadio
- (CK) Chris Knight-598 South Clarion Drive-Pueblo West, CO 81007  
FRG-7, Sanserino loop, 715' SSW-NNE Beverage
- (RW) Robert Wien-1309 Dentwood Dr.-San Jose, CA 95118  
GE Superadio, GE long-range portable, SM-2

OF SPECIAL INTEREST

- 700 KSUR CA, Soledad 11/27 heard on first day of reg. operation with simulcast of FM (classical). Their only AM ID is at :04 each hour regardless of what is airing at the time (full FM ID on the hour). Their schedule is 0900-0000, with 330 watts day & 500 watts night. Fairly good in Monterey, stronger in Salinas. (JH-CA)
- \*\*\*\*\*
- 560 KLZ CO, Denver 11/20 0245 has changed formats! After years of being country-western, they are now hard rock, using "KL Z-Rock" and "Z-Rock" slogans. (CK-CO)
- 630 (KHOW) CO, Denver MM 11/20 0250 noted OFF! "Radio Centro" ID heard on this freq. (CK-CO)
- 710 (KFIA) CA, Carmichael 11/19 0446 totally off, AN on MM. Do they have a reg. SM SP? (RW-CA)
- 780 KROW NV, Reno 11/21 1840-1901 ad for Cowtown boots, ID followed by song "Six Days on the Road," ID "78 KROW Real Country for Carson City, Sparks and Reno." Heard unID fade in 1846-1847 that said "South western Kansas," faded out & KROW came back in. KROW gone 1845-1848, ID "78 KROW," ads, TC, music, 1900 "KROW Reno" followed by news (didn't catch network). (RH-CO)
- 840 KWPN NE, West Point 11/20 0739 armchair level, stronger than KOAL Ad for Amoco Oil Distributers of West Point, ID "AM 84, FM 108, KWPN." CKEX nulled. This one is easier to log than KRVN, hi. (RW-CA)
- 1060 KUKQ AZ, Tempe 11/22 0021 loud & alone on Beverage with ID "K-Q, Arizona's alternative" into "new-wave" rock music (ex-C&N).(CK)
- 1070 ?CFAX? BC, Victoria 11/21 2150-2200 unID, poor with KNX nulled slightly. Big band music, much fading & KNX QRM. Heard clear ment. of "Time for lucky radio, the BC lottery." Would be new if I get a good ID, but tent. for now. (JH-CA)
- 1140 KLUC NV, North Las Vegas 11/21 1925 fair-good over KRAK with CHR music, ID "KLUC 98.5, your number one hit music station." New. (JH-CA)
- 1230 KGFJ CA, Los Angeles 11/14 2050-2055 nice to hear this from my old home area. Poor, faded up on top with traffic report by CA Highway Patrol officer ending with "...on KGFJ." Lost, then back once more with end of an interview with man saying "stay tuned for Johnny Morris here on 1230 AM KGFJ," gone. New. (JH)
- (KDZA) CO, Pueblo 11/21 2248 noted with OC. Must be having xmtr problems. This station is 24h NSP. A KHAS ID heard underneath, using Beverage. (CK-CO)
- KBMN MT, Bozeman 11/27 1913 CBS News, TC & ID at 1915 into IMN News. Local ads at 1917. Fair to good. (NH-WA)
- 1240 KFLY OR, Corvallis 11/23 0815 clear with PSA for the Heart Assoc. with call letters given at the end. New. (JH-CA)
- 1250 KIKZ TX, Seminole 11/21 0500 loud with ID, ment. AM & FM and "Seminole" into country music. New. (CK-CO)
- 1270 KJUG CA, Tulare 11/21 0505 good with ID, country music, ID for AM & FM. Ex-KFIY. (CK-CO)
- 1380 KFRN CA, Long Beach 11/14 1955-2000 good all alone ending IMS News, GHP traffic report for Orange & L.A. counties, into legal

- ID after weather "1280 AM, KFRN, Long Beach-Los Angeles." New. (JH-CA)
- 1290 \*KHSI\* CA, Chico 11/20 0653 noted with ID ment. engineering tests, then OC. (RW-CA)
- 1300 ?KDVO? OR, Phoenix 11/20 0847 tent. strong on top with hymns, over KMPS but never ID'd. Faded out by 0900 when KAZA-1290 s/on sloped 1300. (RW-CA)
- 1400 KSUN AZ, Phoenix 11/21 2356 good over all on Beverage in Spanish with ranchera music, "Kah-essay-oo-enney" ID. (CK-CO)
- KCHS NM, Truth or Consequences 11/20 0359 poor in mess with ID "KCHS New Mexico's ..." beep, into news. First time heard with a loop here. (CK-CO)
- 1450 KRZY NM, Albuquerque 11/20 0336 loud with country music, "KRST" IDs for the FM//. Also, "Crest FM" (like the toothpaste, hi) slogans. (CK-CO)
- 1490 KCID ID, Caldwell 11/20 0755 strong over KOWL with TC, ID. This gets out very well. Looking for KRCD. (RW-CA)
- KRUI NM, Ruidoso Downs 11/21 2255 good over all on Beverage with ad for "Carrizo Lodge Restaurant," into rock music, ID "Radio You and I" slogan. (CK-CO) (Sounds like last week's unIDI--NH)
- 1500 (KSJX) CA, San Jose 11/19 0442, 11/20 0300-0848 totally off both these periods. (RW-CA)
- CKAY BC, Duncan 11/20 0833 good just after s/on with ID into Billy Ocean song. (RW-CA)
- 1510 (KGA) WA, Spokane 11/20 0743 totally off, leaving 1500 & 1510 wide open, but nothing new heard. (RW-CA)
- 1520 ?KFX? OR, Oregon City 11/20 0818 tent., poor & fluttery o/u KTRO with partial ID "X, 1520 AM" into "Talk Dirty To Me" by Poison. Thru KGA-1510/KFBK-1530 splash, faded before another ID. (RW)

UNID

- 790 11/22 1835-1855 heard traffic problems on I-10, KOOL 97 FM IDs, oldies. (RH-CO)

Report to WDXR if you live or vacation in the Mountain or Pacific time zones. Use EST! ♡

THOMAS HAYNIE BRINGS US A BANDSCAN FROM SOUTH CAROLINA

550	WDUN	Gainesville GA	560	WVOC	Columbia SC	570	WWNC	Asheville NC
580	WGAC	Augusta GA	590	WCAB	Rutherfordton NC	600	WSJS	Winston-Salem NC
600	WCVP	Murphy NC	620	WRJZ	Knoxville TN	620	WTGH	Cayce SC
630	WNEG	Toccoa GA	630	WIRC	Hicory NC	640	WGST	Atlanta GA
660	WESC	Greenville SC	680	WCNN	Atlanta GA	680	WRGC	Sylva NC
690	WZAP	Bristol VA	700	WLN	Cincinnati OH	720	WCCR	Brevard NC
730	WOHS	Shelby NC	740	WBAW	Barnwell SC	750	WSB	Atlanta GA
760	WCIS	Morganton NC	780	WBBO	Forrest City NC	800	WPJM	Greer SC
810	WBLW	Royston GA	850	WUTK	Knoxville TN	860	WLBG	Laurens SC
880	WBKZ	Athens GA	910	WJCW	Johnson City TN	920	WASF	Atlanta GA
930	WSOC	Charlotte NC	940	WMAZ	Macon GA	950	WSPA	Spartanburg SC
960	WRFC	Athens GA	970	WBIT	Canton NC	980	WKLY	Hartwell GA
990	WIVK	Knoxville TN	1000	WGOG	Walhalla SC	1010	WFGW	Black Mountain NC
1020	WRIX	Homeland/Anderson	1050	WFAM	Augusta GA	1070	WHYZ	Greenville SC
1090	WMTY	Greensboro SC	1110	WBT	Charlotte NC	1120	WQXM	Gordon GA
1130	WLBA	Gainesville GA	1150	WSNW	Seneca SC	1170	WXAX	Lexington SC
1180	WFGN	Gaffney SC	1190	WJES	Johnson SC	1190	WGKA	Atlanta GA
1210	WGDR	Dahlonega GA	1220	WKMT	Kings Mountain NC	1230	WAIM	Anderson SC
1240	WKDK	Newberry SC	1250	WBRM	Marion NC	1260	WNUU	Greenville SC
1280	WANS	Anderson SC	1300	WCKI	Greer SC	1310	WTSE	Asheville NC
1330	WFBC	Greenville SC	1350	WGSW	Greenwood SC	1360	WELP	Easley SC
1390	WHPB	Belton SC	1410	WPPC	Clinton SC	1420	WLET	Toccoa GA
1430	WBLR	Batesburg SC	1440	WSSL	Greenville SC	1450	WCRS	Greenwood SC
1460	WBUC	Union SC	1500	WEAC	Gaffney SC	1510	WSTW	Woodruff SC
1520	WKMG	Newberry SC	1530	WASC	Spartanburg SC	1540	WTBI	Pickens SC
1550	WYNX	Smyrna GA	1560	WBES	Clemson SC	1580	WBBR	Travelers Rest SC
1600	WFIS	Fountain Inn SC						

Well here is a great example of a full band scan. However if you want to do a smaller scan in your area you might just do your hometown and give info such as format slogans etc. I'll leave it up to you good folks out there.

As always I would like to thank those who contributed this month and ask for others to send in next time around. Also if you would like to see a certain frequency or state province or country, please feel free to ask. I will fill as many requests as I can. For next go around lets us try 1200 KHZ and NEBRASKA

I'll let the boys in Riverside give you a deadline depending on when this manages to be fitted in. It will be three weeks after the date of this column's publication, give or take. Merry Christmas, Happy Chanukah and Happy New Year to all of you.



# Central DX Roundup

Editor: John C. Johnson  
979 Neptune Boulevard  
Billings, Montana 59105-2129

## FOR THE RECORD

Report in Eastern time. No tips over 2 weeks old. Deadline: Saturdays.

### RIDING GAIN

- [SA-MB] = Shawn Axelrod, 30 Becontree Bay, Winnipeg, MB R2N 2X9  
ICOM IC-R70. 3' Box loop, 100' longwire, mini TUN-3.
- [TMJ-IL] = Tom Jasinski, 419 North Raven, Shorewood, IL 60435  
FRG-7, 2 1/2 foot loop.
- [JcJ-MT] = Your editor using an ICOM IC-R71A with a 23" ferrite bar loop.

### SPECIAL INTEREST

- 1270 WMKT MI Charlevoix, EX-WKHQ. 11/15 good. 0623 with "We deliver 24 hours a day. We're Market Radio, All Business AM 12-70, WMKT." News followed. New for me, MI#55. [SA-MB]

### DOWN THE DIAL

- 670 WMAQ IL Chicago, 11/20 strong during local CJOB-680's test period. 0317 w/normal news programming, "MAQ" IDs. [SA-MB]
- 680 CJOB MB Winnipeg, 11/20. 0317-0400 w/ET. Station on and off with TT or OC. [SA-MB]
- 690 CKBF-1 SK Gravelbourg, 11/20 strong during local CJOB-680's test period. 0319 w/classical \\CKSB-1050. [SA-MB]
- KTCJ MN Minneapolis, 11/11 good w/WVOK. 1740 w/Jazz music, 1744 with sign off. Mentioned 500 watts. No SSB. [TMJ-IL]
- WPDQ FL Jacksonville, 11/11 fair to poor w/WVOK. 1715 w/oldies rock. Frequent mention of "WPDQ" and Jacksonville. 1730 mentioned they must drop power to protect a station in Quebec. (CBF). Wished everyone on the East Coast good evening. [TMJ-IL]
- 880 CHQT AB Edmonton, 11/27 weak to good in tight null of KRVN w/CKLQ. 0445 w/easy listening music. Spot for Blazin' Saddles in Edmonton. 0500 ID "CHQT Edmonton, Easy 8-80 AM" into Broadcast News. Needed for follow up report. [JcJ-MT]
- 970 CKCH PQ Hull, 11/20 poor. 0313 w/FF, male announcer w/talk. Mentions of Quebec. This is new for me, PQ#12. [SA-MB]
- 1030 WNOW NC Mint Hill, Charlotte, Mathews, 11/12 good to gone in WBZ null. 0024 w/Gospel music. 0036 w/sign off announcement. 0040 back up with complete ID, then gone again. [TMJ-IL]
- 1170 CKGY AB Red Deer, 11/18 fair. 0747 w/"Country Club" slogan. IDing as "K-G Country" and "CKGY 104." C&W music. [SA-MB]
- 1370 WCOA FL Pensacola, 11/10 poor w/WDEF & WSPD. 2358 w/talk show, 0000 w/ID "WCOA Pensacola." Later "When it happens you will hear about it on Pensacola's first radio station, WCOA." [TMJ-IL]
- 1460 KLTC ND Dickinson, 11/15 strong. 0650 with polka music program. PSA for Dickinson and area. [SA-MB]

### UNIDS

- 990 unID 11/20 poor. 0301 w/TT (numerous pitches). Best when looped East-West. [SA-MB]

### 25 YEARS AGO

12/8/1964 issue of DX Monitor. WBZ-1030 had a 0007 sign off & a 0500 sign on. Of the 22 DX Tests listed, 11 were arranged by IRCA members! Membership was up to 235.



### OPEN MIKE

When need is highest, help is nighest. Thanks this week to Shawn and Tom for making it possible to have a CDXR this week. Remember, even if your DX is only one or two stations, please report! 73, John.

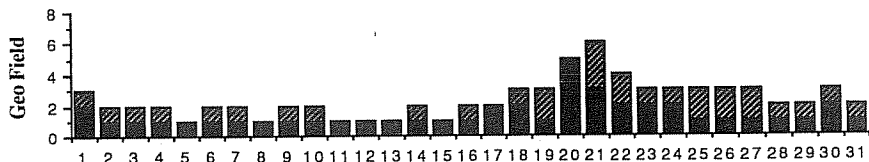
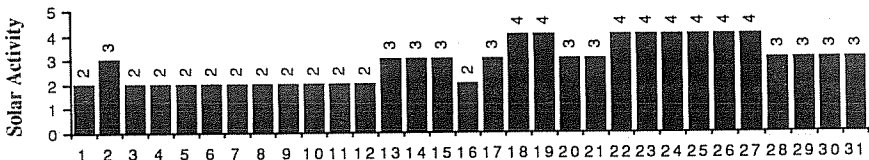

# Eastern DX Roundup

Ray Bauernhuber  
141-12 243rd Street  
Rosedale, NY 11422



DEADLINE: Saturdays in Rosedale

- (JRH-PIT) James R. Hall, 240 Byron Rd., Box 1, Pittsburgh, PA 15237-4015  
Navy Hammarlund SP-600-JX17, ICOM mod. R71A; several  
wave, longwire, and loop antennas
- (RCR-PA) Robert C. Ritchey, 210 S. Walnut St., Martinsburg, PA 16662  
DX-160, 400' longwire
- (KZ-NY) Karl Zuk, 154 Old Post Road North, Croton-on-Hudson, NY 10520  
Delco car radio, whip antenna, cat tail antenna

- 530 -TIS- NY, QUEENS & NJ, NEWARK 11/9 1500 JFK Intl Airport w/parking  
lot info. Newark has traffic detour info. About 10 Hz from  
each other & almost equal strength creating a nice beat.  
(KZ-NY) 11/14 1530 over-mod'd w/blasting ann about parking  
by monotonal male. Can be hrd between bldgs in midtown  
Manhattan & can be hrd strongly at night mixing w/CJFT Fort  
Erie, ON, like never before. (KZ-NY)
- 630 WPRO RI, PROVIDENCE 11/11 2210 "All Time Oldies Show" with call-in  
requests. STRONG. (KZ-NY)
- 860 KKOW KS, PITTSBURG 11/29 VERY GOOD prior to 1815 pattern switch.  
Had state nx & "K-Cow" award (dinner at local restaurant) for  
local resident. (JRH-PIT)
- 940 WINZ FL, MIAMI 11/21 1714 VERY GOOD, ad for Mercury dealer, wx by  
man, ID as "940 Wins". (RCR-PA)
- 950 WCOT FL, ORLANDO 11/21 1730 GOOD, series of ads, traffic check,  
musical ID as "Orlando's 105 point 1", rock mx, no call sign  
heard, so tentative. (RCR-PA)
- 1010 WHIN TN, GALLATIN 11/17 1710 GOOD, bc'ing from boat show, ID by man  
as "WHIN Radio", into C&W mx, power or pattern change  
at 1713. (RCR-PA)
- 1040 WHO IA, DES MOINES 11/9 2245 hard to get here w/dir WEVD-1050 NYC  
beaming this way. GOOD w/NBC Talknet & local ads. (KZ-NY)
- 1070 WKMBt NJ, STIRLING 11/14 1513 assumed this is the stn w/Country  
format. Sounds satellite-delivered. (KZ-NY)
- 1070 CBA NB, MONCTON 11/17 0011 STRONG (unusual) w/sign-off. Ment'd 2  
FM relays & an AN CBC service on 95.5 FM. "Oh, Canada"  
then off. (KZ-NY)
- 1070 CHOK ON, SARNIA 11/9 2230 solid w/pop-rock mx. (KZ-NY)
- 1080 WPOG SC, WALTERBORO 11/23 1730 FAIR. s/off by female, mention of  
2500 watts, no SSB. (RCR-PA)
- 1120 KMOX MO, SAINT LOUIS 11/9 2240 amazing sig splattering onto WNEW  
local. Local talk show. (KZ-NY)
- 1160 WYRU NC, RED SPRINGS 11/23 1719 GOOD, promo for rel pgm, ID by man,  
"WYRU Radio, Your Gospel Connection Station". (RCR-PA)
- 1170 WBRW NJ, SOMERVILLE/BRIDGEWATER 11/14 1511 GOOD, oldies. (KZ-NY)
- 1200 WAGE VA, LEESBURG 11/12 2355 mentions of Loudoun County. Larry King  
Show. GOOD. (Thought this was a daytimer). (KZ-NY)
- 1290 CJBK ON, LONDON 11/13 2357 rock mx, "now 30 min's of continuous  
mx on CJBK". FAIR w/unID with sporting event. (KZ-NY)
- 1320 WKAP PA, ALLENTOWN 11/14 1230 VERY STRONG w/phrase "For Women Only  
1320 WKAP". Seems to be new format. (KZ-NY)
- 1440 WRRO OH, WARREN 11/13 2345 FAIR w/oldies, in mess. (KZ-NY)
- 1460 WVOX NY, NEW ROCHELLE 11/12 2335 w/"overnight big band show", male  
anncr. Very powerful (?-ed), also former daytimer. (KZ-NY)
- 1590 WERA NJ, PLAINFIELD 11/14 1500 "Your Top AM 1590 WERA" w/AP nx  
on hour. GOOD. (KZ-NY)
- 1590 WAKR OH, AKRON 11/11 2223 in STRONG w/Neil Sedaka "Breaking Up  
Is Hard To Do", then gone. (KZ-NY)

INTERIM EDITOR: Thanks for your report during this brief period of typing  
EDXR. This is the last EDXR column to be typed in River-  
side. Please send all future reports to Ray Bauernhuber at the address  
above. (Ray Pro, alias Don Erickson)

EDITOR-IN-CHIEF: This brief space filler is to thank Ralph Sanserino for  
filling in as E-in-C last issue, this issue, and the next  
couple of issues while I take care of annual business. All club matters  
will be taken care of as soon as possible. Thank you for your patience and  
look for your membership lists in 3 weeks. -Don Erickson, Editor-in-Chief



# Western DX Forum

★ ★ ★ ★

IRCA — The #1 Choice of the Broadcast Band DX'er

Editor: Ric Heald • 8539 Bellamy Way • Sacramento, CA 95828 USA • (916) 386-8677

1986 DEADLINES — WEEKLY ON TUESDAY 11 DAYS PRIOR TO PUBLICATION DATE

JIM HILLIKER, P.O. BOX 1499, CARMEL VALLEY, CA 93924 (408) 659-3733

Hello again. Before the year is over, thought I'd better tell you about something interesting. During the first week of October, I experienced my first inspection by the FCC in my 10 years in radio. It was just after 0900 and I had finished the news. I then watch the board at KOCN (104.9) for two hours. When the receptionist told me a man from the FCC was here and wanted to inspect the station, I couldn't believe it. What I had feared several years ago as a DJ never happened, and with deregulation, some of us got lax on our responsibilities. Now, the FCC finally shows up and because I'm the licensed operator on duty, guess who he checks out first? Actually, he looked over the public inspection file first, as the owner/GM and CE were called to the station. Then, he looked over all the licenses in the control room and had me do some transmitter readings, then run an EBS test over the air. I got through it alright, but I sure was more nervous than I thought I'd be, because we don't take regular readings at KOCN and I know the transmitter better at KNRY 1240. While there's a bit of time, I asked the inspector what the rule was on legal ID, because many of the CHR stations are giving them as much as 10 minutes before the hour. He looked it up and the rule is no longer between :55 and :05, just during a natural break in programming as close to the hour as possible. I forgot to ask him about AMers not giving their legal ID when // their FM, suck as KCVR 1570. He told me he manages to inspect 3 or 4 stations monthly out of the San Francisco office. The rest of his inspection was at the XR site. The CE says he doesn't expect any fines and should hear back from the FCC soon on their final report on our station. So, you just never know, the FCC still inspects. If you work at a station, be prepared! 73.

FRANK, ADEN JR., 4096 MARCIA PL, BOISE, ID 83704

I'm just now settling down in my new home which I moved into the middle of August. I have a large family room which is now my "radio shack." I've already put up a 45-foot lw and looking into a 50-foot inverted V dipole and a 170-foot L-shaped lw. Reception here is a lot quieter than my old apartment location. I've been spending more time DW DX'ing than BCB as just a few hets have been heard so far this season. Was in Idaho Falls the last week of September and the only BCB changes noted there is KTEE is off again. Bill Frahm heard they went bankrupt (this would be the second time). Their tower is still up so the station may be for sale. No sign of KBRV but I didn't get close enough to Soda Springs to really tell if they've made it back on the air. We've also heard an unconfirmed rumor that KSPT and their FM in Sandpoint have gone bankrupt and off the air. If anyone has heard them lately, let me know. I was beginning to think the application for KIDH had been dropped but after seeing their request for an extension in the last DXM I see that's not true. I find it hard to believe anyone would want to start a new AM station in a market where only 2 stations out of almost 20 have been able to stay in the black. There's still no progress on the other new station grant here. I suspect it has expired as it's been some time since approval. Also interesting to see KACY Payette listed for sale again. The station hasn't existed physically for 3 years and it appears the group who had supposedly bought the station and changed the calls to KORI never came through. The local C of C told me there was never any sign of the owners of KORI actually showing up in town. While reorganizing all of my DX records I found several copies of the 1982 OREGON BROADCAST BAND GUIDE and the 1984 and '85 IDAHO BROADCASTING GUIDE. These may be of interest to members who collect broadcasting data/memorabilia and I'll sell all three for \$3.50 postpaid. My uncle just recently opened a bar/restaurant in Bavaria. He is decorating the bar with license plates. If anyone has an old plate or two they'd like to get rid of let me know and I'll send you postage. 73.

SHAWN AXELROD, 30 BEACONTREE BAY, WINNIPEG, MB R2N 2X9

Greetings from the Great White North! Hey, it's November, -13C and snowing. There goes the swimming at the lake for 6 months. At least DX has been good the last 10 days or so with nice openings into the western US. Managed to log several new ones that will appear in CDRX. I would also like to take time to thank all of the people that voted to approve me as editor of a new column. (You're welcome-RtH.) The Riverside boys and I are still working on the fine points regarding content and format. If anyone has ideas, drop me a line as to what you hear through the grapevine. DXM is looking good, in my opinion. I do miss some of the newspaper articles that were run before. The quality of the material and of the printing more than make up for the loss. I hope that we can pull together and keep this publication and the club afloat. Well, I'll keep it short and wish everyone out there the best of the season and a happy and healthy DX-filled 1990!



MIKE SANBURN, P.O. BOX 1256, BELLFLOWER, CA 90706

Hello everyone. I recently received a copy of HIGHWAY RADIO, a guide to tuning in on Americas highways. Written by William J. Stank. It's a new directory of AM and FM stations in the US and Canada. The book is about the size of your basic Time magazine, contains maps, and is specifically targeted at the traveling DX'er. Although some info is recently outdated (to be expected nowadays), I thought it to be a good investment at \$4.95. I believe a second edition is in the works. For information, contact ARC-TREK Publishing, 1231 Airport Rd., Suite 177, Allentown, PA 18103. Locally I've been trying to follow the saga of KSUF, the proposed campus station at Cal State Fullerton. They're currently going through red tape and exploring frequency options. Local residents have expressed their wishes for KSUF to be an on the air facility as opposed to closed circuit, carrier current. We'll see what happens. Some recent veries here include KABL, KCKN, KDFC and a KOMO re-verie. Seems like the response rate is about 1 in 5, but that doesn't stop me. Hope that you all have a great holiday season and get lots of DX goodies! 73

PATRICK MARTIN, P.O. BOX 843, SEASIDE, OR 91738

Thought it was time I sent in a forum. It's been ages since I've sent one in. First, I'd like to thank Ric for holding the convention this past summer. It was great! DX this winter hasn't been too bad. With the change of my lead-ins on the antennas the signals from CA have been great. Lots of new catches and even heard your local KSAC 1240, Ric. Now if I can get KJAY. (Good luck, I can null 'em from 10 miles away, hi-RtH.) Not much foreign DX this season. A few DUS pop in at times. I did hear Tuvalu 621 better than I have ever heard them. It was unneeded but still nice to hear. Received a QSL from call change KFXX (ex-KSGO), so I have all OR stations confirmed again. That is until another call change. Same goes for all Hawaiians confirmed, but I hear KULA 1460 is supposed to come on. That might be tough. Just counted my veries - haven't done that in a number of years. Totals: MW 1,834, SW 273, FM 274 and TV 41. Not too bad in the 24 years I've been collecting the things. I don't even want to think of how much postage, phone calls, etc. I've spent trying to get QSLs. With everything I've gone through my percentage is near 98 or 99. If I sent f/ups only it would be a lot less. I think sometimes stations QSL just to get rid of you. Whatever works. . .but you still wonder if it's worth it. I think Riverside is doing a great job with DXM. Keep up the good work guys. We need to do whatever we can to get our \$\$\$ problems in line again. At least I hope so. I'm sure Don and Ralph will keep us posted. Being a Board member I don't mention it often enough, but if any member has ideas to improve the club please let me or any Board member know. That's why we're here. We want to make our club the best around as we have always tried to do. Would also like to thank all the contributors to DXWW-W. That's it for this time. 73.

RIC HEALD, 8539 BELLAMY WAY, SACRAMENTO, CA 95828 (916) 396-8677 1700-2100 PLT only

Sacramento sure knows how to go from Indian Summer into winter in a hurry, hi. At least the ski resorts are happy. This area of Sacto has been growing so rapidly that the Florin post office is moving to quarters triple current size, but until late '90, they'll be shuttling mail between there and a rented warehouse and there might be some delays in delivery. So if you occasionally don't see your forum when you think it should appear in DXM, that's why - usually, hi. Jim, your forum took 6 days via Palm Springs, no less, so I ended up with two forums the same week. Interesting comments with your visit from Uncle Charlie. Back in '66 in Sitka, AK we had a visit, I wasn't on the board but in the building and we had an 8-hour warning. You see, Southeast AK towns are connected by air or water. FCC always hit Juneau first, as soon as he would leave KJNO or KINY, we and KIFW would get a call. It takes 8 hours aboard ferry (he had the van, of course) from Juneau to Sitka, so by the time he arrived, we were more than prepared, hi. At KRED our CE called the FCC regarding another station that was peak modulating at 170-190%! Yes, they came, took readings and did nothing! They did nail a CB'er however, hi. Patrick, KJAY gives a formal ID far more often than required, usually after each quarter hour REL program. They're running low night power nights, but Fresno buries my local! They're a "If you got the money, honey, we've got the time" kind of station. They fill in unsold blocks with Black programming. And I'll echo your comments, as a Board member I'd like to hear from members with positive steps to improve the club's current situation. Too much negative has been in print lately, not encouraging to a potential new member who received a sample copy and contemplating joining. We're going to make it, gang, and be better than ever before! I'll tackle the subject of how to get younger radio fans who listen to FM only to get interested in AM DX next week, hi. Best of DX and 73 de RtH. .

---

Note from - Charles A. Taylor - P.O. Box 346, Grifton, NC 28530 - 5004.

States that he is available to work on R-388s, R-390s, R-390As, and R-392s. He will consider other type of tube, or even solidstate receivers. He will consider pickup and delivery within a 200-mile radius of Greenville, NC. In the case of R-390s and R-390As, from the owner's description of symptoms, with verbal assistance in elaborating on the symptoms, he should be able to provide an estimate correct to \$15-\$20.

---

# EASTERN DX FORUM

**Richard C. Evans**  
5104 N. Lovers Lane  
Milwaukee, WI 53225

Reports from members living east of the Mississippi River  
Deadlines: Saturdays Home Phone: 414-Howard 6-8754

Correction: in the 11/18 EDXF, in a forum report by Karl Zuk, the frequency for the NAB transmitter tests was typed as 1550. Sorry. It should read 1660. Blame ten fingers which are not used to typing BCB frequencies over 1600!

Rick Evans, Apt. 19, 5104 North Lovers Lane, Milwaukee, Wisconsin 53225  
Put me down as one who likes the colored covers on DXM, and...is it my imagination or is the print in DXM actually a little larger now? It seems to these old eyes of mine that it's easier to read the bulletins now. Well, I made it up to my Dad's place for Thanksgiving, but never listened to the radio. I wound up with an eye infection that kept making me wanting to close both eyes. A trip to a prompt care center brought a comment from the doctor when he first looked at my right eye, "This doesn't look good". (It's better now.) Looking at my Milwaukee logs is interesting for the stations which are not in it, such as WWVA-1170, KDKA-1020, WQXR-1560, CBJ-1580 are only examples. CBM-1940 went into the log as my first Quebec station as I typed the last sentence. Listening here in Milwaukee last night (11/25) after sunset skip produced two new stations here (KRLD-1080 and WAPI-1070 for my first Alabama-state #25). Tonight, SSS only produced Wisconsin stations I thought went off at sunset, and at levels better actually than during the daytime! Gotta run. See you in 7.

## Hearing It Through The Grape Vine

SHAWN AXELROD, 30 Beconree Bay, Winnipeg, MB R2N 2X9 Canada (204) 253-8644 before 2300 E.L.T.

### CONTRIBUTORS THIS MONTH:

Thomas T. Haynie P.O. Box 277 Belton SC 29627  
John C Johnson 979 Neptune Blvd. Billings MT 59105  
Wayne McRae 103 Donegal Bay Winnipeg MB R2K 2B5  
Rich Toebe 2972 Martin Ave. Pleasanton CA 94566  
Ye Olde Editor

### FREQUENCY OF THE MONTH 550 KHZ

From Wayne McRae and Shawn Axelrod:

KFYR Bismark ND	CHR MX K-Fire	WSAU Wasau WI	AC MX at Sunset
KUSA St. Louis MO	Best at night	WKRC Cincinnati OH	AC at night
From John C Johnson:			
CFJC Kamloops BC	Occ. at Sunset	CKPG Pr. George BC	Winter Nights
KBOW Butte MT	Best at Sunset	KFYR Bismark ND	Most nights
KOY Pheonix AZ	Best at night	KOAC Corvallis OR	Best at Sunrise
KTSA San Antonio TX	Sunet in Good Cond.	KUZZ Bakersfield CA	Best at Sunrise/set

### COUNTRY/STATE/PROVINCE OF THE MONTH CUBA

All loggings from Wayne McRae and Shawn Axelrod

590 CMCA ??	Reloj format	640 CMBB Guanabacoa	In CKRC SP
710 CMHC Sta. Clara	Rebelde at night	760 CMBD "	u/WJR nights
790 CMAD Pinar del Rio	Reloj in KFGO SP	830 Taino Habana	Most nights u/WCCO
930 Reloj ??	in Auroal cond.	1040 Taino Habana	Some nights
1100 Taino Habana	Nights u/WWWE	1160 Taino Habana	U/KSL many nights
1210 CMGL San. Spiritus	In Auroral Cond		

### BEST BETS

None this time. If you have any ideas on how to hear some hard to hear stations from your location please send them in.

### SILENT PERIODS

None this time around.

### HELP/MOST WANTEDS

Thomas T Haynie wants to know if there are other DX'ers out there that enjoy looking for Harmonics as he does.

# Verification Signers



Tim Hall, 350 B St., #F-1, Chula Vista, CA 92010-4559

Deadline: Last Friday of the month

CONTRIBUTORS TO COLUMN #36 (11/20/89):

OA - OLLE ALM, TJADERVAGEN 6A, S-871 65 HARNOSAND, SWEDEN  
 TMJ - TOM JASINSKI, 419 NORTH RAVEN, SHOREWOOD, IL 60435  
 JCJ - JOHN C. JOHNSON, 979 NEPTUNE BLVD., BILLINGS, MT 59105  
 PM - PAT MARTIN, P.O. BOX 843, SEASIDE, OR 97138  
 JD - J.D. STEPHENS, 122 BRAWLEY DR., OWENS CROSS ROADS, AL 35763  
 OW - JOHN WILKINS, 4385 HOYT ST. #206, WHEAT RIDGE, CO 80033

FREQ	CALL	SIGNER'S NAME / TITLE	ADDRESS		WHAT	WHEN	WHO
540	KPUP	BOB ROBERTS, MGR.	1188 PADRE DR. #202	SALINAS, CA	93901	LB	7 PM
550	KOAC	GARY EUBANK, STN MGR.	239 COVELL HALL	CORVALLIS, OR	97331	L	8 JCJ
620	KGW	KENN BROWN, GM	1501 S.W. JEFFERSON ST.	PORTLAND, OR	97201	L	6 TRH
740	KATK	FRANK A. NYMEYER, OWNER	714 N. CANYON / BOX 70	CARLSBAD, NM	88220	L	10 TRH
800	KNKK	[ UNSIGNED ]	LAYTON HILLS MALL	LAYTON, UT	84041	Q	5 PM
840	KIKN	HARRY J. TATE, PRES.	3301 S. EXPRESSWAY	HARLINGEN, TX	78551	P	7f TRH
910	KJQJ	TONY RANDALL, CE	P.O. BOX 790	BROOKINGS, SD	57006	L	23f OA
930	KKXX	TOBY ERICKSON, PD	P.O. BOX 2020	PARADISE, CA	95967	LB	6 PM
960	KNEZ	RICHARD KEATON(?), GM		LOMPOC, CA		Q	12 PM
970	KOOK	MARTY MITCHELL, CE	P.O. BOX 3131	MODESTO, CA	95353	LB	9 PM
	KTRW	[ ILLEGIBLE ], CE		SPOKANE, WA		P	290f PM
1010	WFGN	DAVE CLEMENTS, CE	P.O. BOX 158	BLACK MOUNTAIN, NC	28711	LB+	114 OW
1040	KLHT	DERALD SKINNER, GM	1190 NUUANU AVE.	HONOLULU, HI	96817	L+	13 TRH
1090	WXBK	"THE STAFF"	P.O. BOX 889	ALBERTVILLE, AL	35950	L	16f OW
1110	KRCX	JOSE S. REYNOSO, PD	P.O. BOX 1110	ROSEVILLE, CA	95661	LB	14 OW
1120	KANN	TIM HUNT, CE [ MAILED TO: ] [ REPLY FROM: ] SOS NETWORK	2222 WASHINGTON BLVD. 2201 S. SIXTH ST.	OGDEN, UT LAS VEGAS, NV	84401 89104	L	10f TRH
1240	WGGA	DAVE STEWART, OP MGR.	P.O. BOX 1318	GAINESVILLE, GA	30503	LB	28f OW
1300	KDOV	PERRY ATKINSON, GM	P.O. BOX 520	ASHLAND, OR	97520	L	5 PM
	WEZQ	(?) PITTS	P.O. BOX 608	WINFIELD, AL	35594	P	13f OW
1310	KTKR	JERRY MANN, GM	P.O. BOX "WW"	TAFT, CA	93268	L	65f PM
1320	KUTR	RITCHIE BAUER, CE	434 BEARCAT DR.	SALT LAKE CITY, UT	84115	L	16 JCJ
1330	KRDG	MIKE DEVORE, PD	1330 HARTNELL AVE.	REDDING, CA	96002	LB+++	16 TRH
1340	KKAM	DALE MEHL, ASST. PD	2020 E. MC KINLEY	FRESNO, CA	93703	LB	6 PM
	KTCR	TOM MC COY, GM	11 SOUTH BENTON	KENNEWICK, WA	99336	L	5 PM
1350	KRYT	JOHN MICHAELS, MX DIR.	P.O. BOX 293	PUEBLO, CO	81002	PB	14f TRH
1370	KAPB	JOHNNY BORDELON, STN MGR.	100 CHESTER, P.O. BOX 7	MARKSVILLE, LA	71351	LB	6 TRH
	KGNO	JERRY A. MILLER, CE	908 FRONTVIEW [ NOTE #1 ]	DODGE CITY, KS	67801	LMB+	10 TRH
1400	KART	[ ILLEGIBLE ]		JEROME, ID		P	524f PM
	KWNA	TORREY SHEEN, PRES/CE		WINNEMUCA, NV		LB+	15 OA
1410	KOOQ	[ ILLEGIBLE ], CE	1301 E. FOURTH / BOX 248	NORTH PLATTE, NE	69103	Lr	14 TMJ
1420	WRCC	CHARLES D. HARRELL, CE	P.O. BOX 1520	COLUMBUS, GA	31994	L	330 TMJ
1430	WGFS	MIKE K. JOHNSON, PD	P.O. BOX 869	COVINGTON, GA	30209	L	22f OW
1440	KMED	BRIAN BISHOP, NEWS DIR.	P.O. BOX 388	GOLD HILL, OR	97525	L	12f OA
	WSSL	JIM GRAHAM, CE	P.O. BOX 100	GREENVILLE, SC	29602	LB	23f OW
1460	KENO	BILL ALEXANDER		LAS VEGAS, NV		P	1004f PM
	KKCS	JACK HAMILTON, DJ	P.O. BOX 320	COLORADO SPRINGS, CO	80901	LB	192f PM
	KZXR	ROBB HOLLOWAY, PD	P.O. BOX 81460	SALINAS, CA	93912	LB	5 PM
	WTMB	DANEL SANDERS, CE	P.O. BOX 588	TOMAH, WI	54660	Lr	25 TMJ
	WWWG	"BAKER", ENGINEER [ ALTERNATE ADDRESS: ]	1850 S. WINTON RD. #2 CAMBRIDGE PLACE	ROCHESTER, NY ROCHESTER, NY	14618 14618	Lr+	10 TMJ
1480	KRAE	KAY ASHWELL, TFC MGR.	2109 E. 10TH ST. / BOX 189	CHEYENNE, WY	82001	LMB+	5 TRH
	KSQB	PAT COONEY, GM	P.O. BOX 442	SANTA MARIA, CA	93456	L	6 PM
1510	KTID	SUSAN E. BICE, VP	1623 FIFTH AVE.	SAN RAFAEL, CA	94901	LB	7 PM
1540	KNZS	[ UNSIGNED ], CE	519 CAPITOLA AVE.	CAPITOLA, CA	95010	P	206f PM
1550	KMJX	JAMES BOYD, CE	9500 SW BARBUR BLVD. #302	PORTLAND, OR	97219	L	8 PM
1560	WINV	ROBERT G. "JERRY" WEBB	3800 CRYSTAL LANE	INVERNESS, FL	32652	LB	18f TRH
1580	KNUS	WILLIAM H. PACE, CHIEF OP.	P.O. BOX 25166	ALBUQUERQUE, NM	87125	P	19f TRH
1590	WKTP	GEORGE DE VAULT, PRES/GM	% WKPT, BOX "WKPT"	KINGSPOUR, TN	37662	L	27-39f OA/OW
1600	KOGT	DAVID W. KLENET(?), GM	5304 MECKS DR. / BOX 1667	ORANGE, TX	77630	Lr	8 TMJ
1610	KAF727	DONALD FIERO(?), CHIEF	U.S. DEPT. INTERIOR	MESA VERDE N.P., CO	81330	P	23 TRH

continued back page

11

WHAT was received: Q=QSL card, L=Letter, P=Prepared card, Lr=rpt used as verie, B=Bumperstickers, M=Map, T=Telex.  
 WHEN did the reply come: Number of days elapsed. f = Follow-up (report / phone call / visit) was necessary.

NOTES: 1) TRH: KGNO'S STATIONERY ALSO LISTED P.O. BOX 1398, BUT THE RETURN ADDRESS ON THE ENVELOPE SAID P.O. BOX 199.

HELP WANTED: CAN ANYBODY SUPPLY A CURRENT SIGNER FOR THE FOLLOWING STATIONS: (JD, TRH)

560	KWTO-MO	920	KYST-TX	1150	WCRK-TN		WOBL-OH		KOKE-TX	1490	WHOC-MS
	WFIL-PA		KXLY-WA	1180	WHJM-TN		WOIC-SC	1380	WYNK-LA	1500	KCLF-LA
770	WEM-MO		CKCY-ON	1190	WXGR-MS	1340	KMYQ-LA	1410	KCUL-TX	1520	KMPG-CA
800	WDEH-TN	930	KRKY-CO	1210	WSBI-TN		KVIV-TX		KRIL-TX		WVOI-OH
840	KNDF-LA	990	WYAT-LA	1260	KTTS-MO	1350	WSMB-LA		WIZH-WI	1550	KSFT-MO
850	KEYH-TX	1050	CHUM-ON	1270	WLSM-MS		WSLR-OH	1420	WHK-OH	1560	WQXR-NY
890	WQIS-MS	1060	KUKQ-AZ	1280	WMKJ-LA	1360	WHY-TN	1430	WRLT-TN	1580	KXZZ-LA
910	WBRJ-OH		WCFB-MS	1310	KEZM-LA		KRYS-TX	1460	WZOK-LA	1590	WUSJ-TN
	WJCM-TN	1100	WWWE-OH	1320	KWHN-AR	1370	WDEF-TN	1480	WZJY-SC		KLLL-TX

Well, this great new printer BROKE DOWN right after printing last month's column, and just got back in time to print this month's column! Fortunately, our editor-in-chief uses the same word processor I do (you have my sympathy, Don! hi), and he has graciously offered to print the column from my diskfile if the need arises. See you next month! -- Tim

## KANADIAN KORNER

continued from last issue

### Maclean Hunter

ON	CFCO	630	Chatham
ON	CHYM	570	Kitchener
ON	CKGL	96.7	Kitchener
ON	CKBY	105.3	Ottawa
ON	CIWW	1310	Ottawa
ON	CKEY	580	Toronto
ON	CFNY	102.1	Toronto(Brampton.)
ON	CHCH-TV		Hamilton
AB	CFCN-TV		Calgary/Lethbridge
AB	CFCN	1060	Calgary
AB	CJAY	92.1	Calgary(CJAY-1 Banff)
NS	CHNS	920	Halifax(CHNX SW)
NS	CHFX	101.9	Halifax
PE	CPCY	630	Charlottown
PE	CHLQ	93.1	Charlottown
NB	CFAN	790	Newcastle
NB	CKCW	1220	Moncton
NB	CFQM	103.9	Moncton
NB	CJGW	590	Sussex
NB	CKNB	950	Campbelltown
NS	CIGO	1410	Port Hawksbury
NS	CKDH	900	Amherst
NB	CIOK	100.5	St. John

### WIC(Westcom) Western International

BC	CHAN-TV		Vancouver
BC	CHEK-TV		Victoria
BC	CHBC-TV		Kelowna
AB	CFAC-TV		Calgary
AB	CFAC-TV		Lethbridge(ex CJOC-TV)
BC	CKNW	980	Vancouver(New West.)
BC	CFMI	101.1	" (" " ")
AB	CHQR	770	Calgary
AB	CJCA	930	Edmonton...pending CRTIC
AB	CIRK	97.3	" "
MB	CJOB	680	Winnipeg
MB	CKIS	97.5	" "
ON	CHML	900	Hamilton
ON	CKDS	95.3	" "
ON	CFGM	640	Toronto(R. Hill)
ON	CILQ	107.1	" (Burlington)
NHL			Vancouver Canucks

### Moffat Broadcasting

BC	CKLG	730	Vancouver
BC	CFOX	99.3	"
AB	CHED	630	Edmonton
AB	CKNG	92.5	"
AB	CISS	1140	Calgary
AB	CHFM	94.9	"
AB	CHAB	800	Moose Jaw(Regina)
ON	CHAM	820	Hamilton
MB	CKY-TV		Winnipeg
MB	CKY	580	"
MB	CITI	92.1	"

### Rogers Broadcasting

ON	CFMT-TV		Toronto(ethnic TV)
ON	CFTR	680	Toronto
ON	CHFI	98.1	Toronto
AB	CFGP	1050	Grande Prairie
AB	CFAC	960	Calgary
AB	CFHC	1450	Canmore
AB	CFHC-1	1340	Banff
AB	CILA	107.1	Lethbridge
AB	CJOC	1220	Lethbridge
AB	CJPR	1490	Crowsnest Pass
BC	CJEV	1340	Elkford
BC	CJIB	940	Vernon
BC	CJVI	900	Victoria
BC	CKWX	1130	Vancouver(CKFX SW)
BC	CKKS	96.9	Vancouver
BC	CISQ		and twins Squamish
ON	Did own		CHYR/CKJD/CJFI
ON	cable TV	38%	
BC	cable TV	51%	
AB	cable TV	17%	
MB	cable TV	65%	
PQ	cable TV	51%	
AB	CJCA/CIRK		sale to WIC pending

...John Oldfield  
 (which one owns him?)