

ICD 08559

MODERN ELECTRONICS™

APRIL 1987 \$1.95

CANADA \$2.50

THE MAGAZINE FOR ELECTRONICS & COMPUTER ENTHUSIASTS

- **COMPUTER-CONTROLLED LASER LIGHT SHOW**
- **HOW TO USE THYRISTORS TO SWITCH AC VOLTAGES**
- **A JUMBO LED DIGITAL CLOCK**



Computer-Controlled Laser Light Show (p. 48)

Full Construction Plans:

- Automatic Redialer for Phone Numbers
- Component Tester
- with Oscilloscopes
- Sinclair-Timex Computers
- Portable Programmable
- Offers

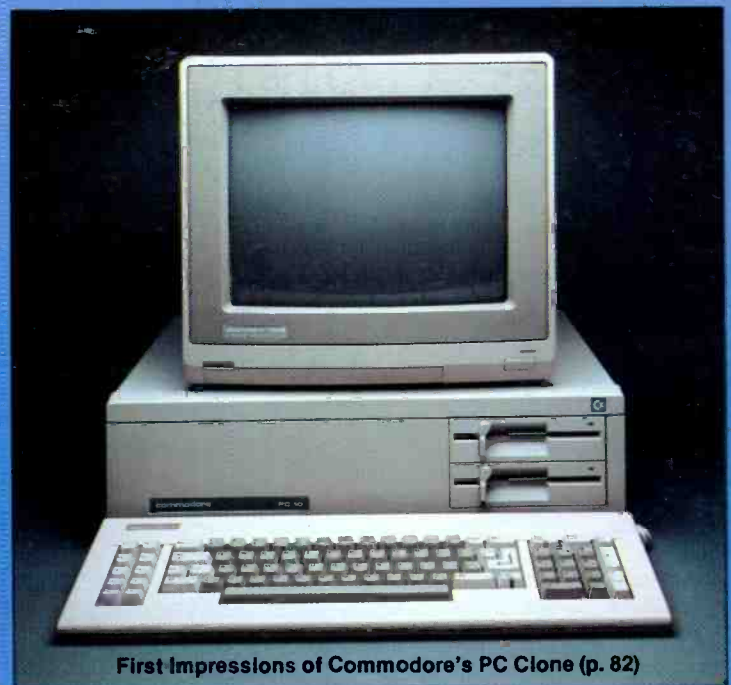

First Impressions of Commodore's PC Clone (p. 82)

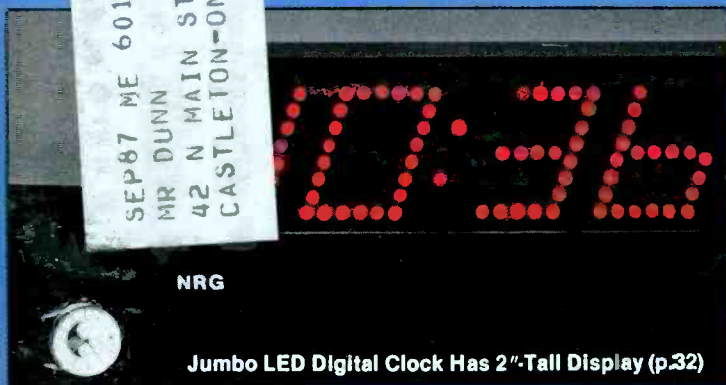

Jumbo LED Digital Clock Has 2'-Tall Display (p.32)

Bulk Rate
 Permit No. 79
 U.S. Postage Paid
 Gordonsville, VA 22942

Also: Forrest Mims' Low-Power Radio Transmitters ● Eric Grevstad on More Clones, Smart Spelling, Cheap Writing ● Don Lancaster on an Apple IIgs Disk-Drive Adapter & Current Mirrors ● The "Disk Optimizer" Program to Increase Disk-Access Speed ● Electronic & Computer News ... and more.

KENWOOD

...pacesetter in Amateur radio

NEW!
Computer Interface!

“DX-cellence!”

TS-940S

The new TS-940S is a serious radio for the serious operator. Superb interference reduction circuits and high dynamic range receiver combine with superior transmitter design to give you no-nonsense, no compromise performance that gets your signals through! The exclusive multi-function LCD sub display graphically illustrates VBT, SSB slope, and other features.

• **100% duty cycle transmitter.**

Super efficient cooling system using special air ducting works with the internal heavy-duty power supply to allow continuous transmission at full power output for periods exceeding one hour.

• **High stability, dual digital VFOs.**

An optical encoder and the flywheel VFO knob give the TS-940S a positive tuning “feel!”

• **Graphic display of operating features.**

Exclusive multi-function LCD sub-

display panel shows CW VBT, SSB slope tuning, as well as frequency, time, and AT-940 antenna tuner status.

• **Low distortion transmitter.**

Kenwood's unique transmitter design delivers top “quality Kenwood” sound.

• **Keyboard entry frequency selection.**

Operating frequencies may be directly entered into the TS-940S without using the VFO knob.

• **QRM-fighting features.**

Remove “rotten QRM” with the SSB slope tuning, CW VBT, notch filter, AF tune, and CW pitch controls.

• **Built-in FM, plus SSB, CW, AM, FSK.**

• **Semi or full break-in (QSK) CW.**

• **40 memory channels.**

Mode and frequency may be stored in 4 groups of 10 channels each.

• **Programmable scanning.**

• **General coverage receiver.**

Tunes from 150 kHz to 30 MHz.

• **1 yr. limited warranty.**

Another Kenwood First!

Optional accessories:

• AT-940 full range (160-10m) automatic antenna tuner • SP-940 external



Interface IF-232C/IF-10B

speaker with audio filtering • YG-455C-1 (500 Hz), YG-455CN-1 (250 Hz), YK-88C-1 (500 Hz) CW filters; YK-88A-1 (6 kHz) AM filter • VS-1 voice synthesizer • SO-1 temperature compensated crystal oscillator • MC-43S UP/DOWN hand mic. • MC-60A, MC-80, MC-85 deluxe base station mics. • PC-1A phone patch • TL-922A linear amplifier • SM-220 station monitor • BS-8 pan display • SW-200A and SW-2000 SWR and power meters.



Complete service manuals are available for all Trio-Kenwood transceivers and most accessories. Specifications and prices are subject to change without notice or obligation.



More TS-940S information is available from authorized Kenwood dealers.

KENWOOD

TRIO-KENWOOD COMMUNICATIONS
1111 West Walnut Street
Compton, California 90220

CIRCLE 92 ON READER SERVICE CARD

Which Way To YOUR Future?

Are you at a crossroads in your career? Have you really thought about it? Are you *planning* for your future, or perhaps refusing to face the subject? Which way will you go — down the same old road? Or are you ready for something else?

In electronics you can't stand still. If you are not moving ahead, then you're falling behind. At the crossroads of your career, various choices are available — and, yes, *decisions* have to be made.

Which road will you take — one that doesn't go where you want to be, or one that leads to hard work *but also* to the better life? Ah, decisions, decisions!

Career decisions are so important that you need all the *input* you can get before locking-in on one of them. Grantham College of Engineering offers you *one* source of input which may help you in making that decision. It's our free catalog.

Ask for our free catalog and you may be surprised to learn how it is easily possible to earn a B.S. degree in electronics without attending traditional classes. Since you are already in electronics (you are, aren't you?), you can complete your B.S. degree work with Grantham while studying at home or at any convenient place.

But don't expect to earn that degree without hard work. Any degree that's worth your effort can't be had without giving effort to the task. And of course it is what you learn in the process, as much as the degree itself, that makes you stand out above the crowd — that places you in an enviable position, prestige-wise and financially.

Grantham College of Engineering
10570 Humbolt Street
Los Alamitos, California, 90720

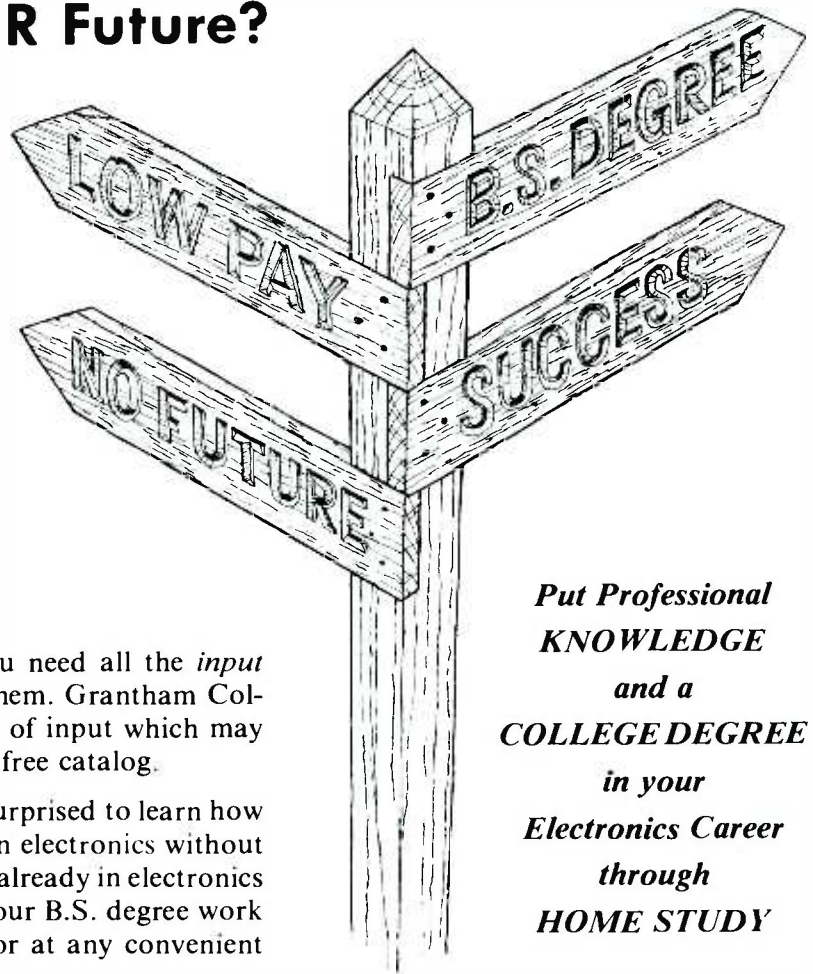

*Put Professional
KNOWLEDGE
and a
COLLEGE DEGREE
in your
Electronics Career
through
HOME STUDY*

Grantham offers this program, complete but without laboratory, to electronics technicians whose objectives are to upgrade their level of technical employment.

Recognition and Quality Assurance

Grantham College of Engineering is accredited by the Accrediting Commission of the National Home Study Council, as a degree-granting institution.

All lessons and other study materials, as well as communications between the college and students, are in the English language. However, we have students in many foreign countries; about 80% of our students live in the United States of America.

**This booklet
FREE!**

This free booklet explains the Grantham B.S. Degree Program, offered by independent study to those who work in electronics.

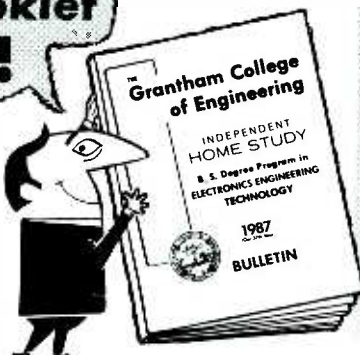

for
**FREE
Booklet
CLIP
COUPON
and mail in
envelope or
paste on
postal
card.**

Grantham College of Engineering M-4-87
10570 Humbolt Street, Los Alamitos, CA 90720

Please mail me your free catalog which explains your B.S. Degree independent-study program.

Name _____ Age _____

Address _____

City _____ State _____ Zip _____

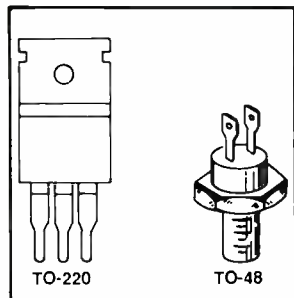

16



46

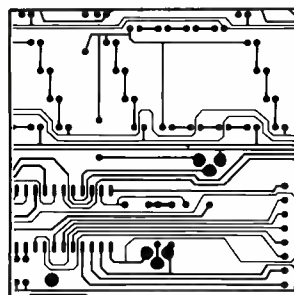

32



20

FEATURES

- 16 Introduction to Thyristors**
How to use diacs, SCRs and triacs to switch and control ac voltages. *By Dan Becker*
- 20 A New Life for Sinclair/Timex Computers**
How to convert a Sinclair ZX81 or Timex-Sinclair TS1000 into a programmable printer buffer. *By R.L.L. Hu & J.J. Chang*
- 30 An In-Circuit Component Tester**
Oscilloscope accessory speeds up resistor, capacitor, inductor and semiconductor junction testing. *By William R. Hoffman*
- 32 A Jumbo LED Digital Clock**
Time in 12/24-hour, 4/6-digit formats can be read at distances of 100 feet or more away. *By C. Barry Ward*
- 46 Computer-Controlled Laser Light Show**
Low-power laser, miniature servos, simple circuitry and a home computer create dramatic lighting effects to accompany music. *By Ronald A. Peterson*
- 58 Automatic Telephone Redialer for Busy Phone Numbers**
Accessory takes tedium out of repeatedly dialing a busy number, accepts incoming calls, and can function as phone-line monitor. *By Anthony J. Caristi*

COLUMNS

- 68 Electronics Notebook**
Part-15 Low-Power Radio Transmitters. *By Forrest M. Mims*
- 76 Hardware Hacker**
Author answers readers' questions. *By Don Lancaster*
- 81 Software Focus**
The Disk Optimizer. *By Art Salsberg*
- 82 PC Papers**
More Clones, Smart Spelling, Cheap Writing. *By Eric Grevstad*

DEPARTMENTS

- 4 Editorial**
Promises, Promises. *By Art Salsberg*
- 5 Letters**
- 6 Modern Electronics News**
- 8 New Products**
- 88 Books & Literature**
- 96 Advertisers Index**

EDITORIAL STAFF

- Art Salsberg**
Editor-in-Chief
- Alexander W. Burawa**
Managing Editor
- Dorothy Kehrwierder**
Production Manager
- Elizabeth Ryan**
Art Director
- Barbara Scully**
Artist
- Pat Le Blanc**
Florence Martin
Phototypographers
- Hal Keith**
Illustrator
- Bruce Morgan**
Photographer
- Joseph Desposito, Leonard Feldman,**
Eric Grevstad, Don Lancaster,
Forrest Mims III
Contributing Editors

BUSINESS STAFF

- Richard A. Ross**
Publisher
- Art Salsberg**
Associate Publisher
- Dorothy Kehrwierder**
General Manager
- Frank V. Fuzia**
Controller
- Arlene Caggiano**
Accounting
- Catherine Ross**
Circulation Director
- Cheryl Chomicki**
Subscriber Services

SALES OFFICES

- Modern Electronics**
76 North Broadway
Hicksville, NY 11801
(516) 681-2922
 - Eastern Advertising Representative
Herb Pressman
76 North Broadway
Hicksville, NY 11801
(516) 681-2922
 - Midwest & West Advertising Representative
Market/Media Associates
1150 Wilmette Ave.
Wilmette, IL 60091
(312) 251-2541
Ted Rickard
Greg Morin
Kevin Sullivan
- Offices: 76 North Broadway, Hicksville, NY 11801. Telephone: (516) 681-2922. Modern Electronics (ISSN 0748-9889) is published monthly by Modern Electronics, Inc. Application to mail at second class rates pending at Hicksville, NY and other points. Subscription prices (payable in US Dollars only): Domestic—one year \$17.97, two years \$33.00, three years \$48.00; Canada/Mexico—one year \$20.00, two years \$37.00, three years \$54.00; Foreign—one year \$22.00, two years \$41.00, three years \$60.00. Foreign Air Mail—one year \$75.00, two years \$147.00, three years \$219.00.
- Entire contents copyright 1987 by Modern Electronics, Inc. Modern Electronics or Modern Electronics, Inc. assumes no responsibility for unsolicited manuscripts. Allow six weeks for delivery of first issue and for change of address. Printed in the United States of America. Postmaster: Please send change of address notice to Modern Electronics, Inc., 76 North Broadway, Hicksville, NY 11801.

Radio Shack Parts Place™

PROJECT PARTS AT EVERYDAY LOW PRICES!

Low-Voltage DC Motors



Low As **79¢** Each

Add action to hobby projects and models.
1.5 to 3 VDC. #273-223 79¢
3.5 to 9 VDC. #273-229 Pkg. of 2/1.49

Tri-Sound Siren

5⁹⁵
Attention Getter!



Contains an IC, driver circuit and 8-ohm speaker in a compact case. Wiring options permit three different sounds with extra-loud 80 db output. 3 VDC. #273-072

Melody Synthesizer

Only **2⁹⁹**

Preprogrammed With 12 Popular Tunes



UMC 3482. Ideal for musical doorbells, telephone music-on-hold. Tunes include Happy Birthday, Clementine, London Bridge and other favorites. 16-pin DIP with data and circuit examples. 1.5 VDC. #276-1797

Mike Connectors



(1) 8-Pin Mike Plug. #274-025 2.19
(2) 4-Pin Mike Plug. #274-001 1.59
(3) 4-Pin Chassis Socket. #274-002 99¢

LED Bonanza



(4) 10 Assorted Rectangular LEDs. Various colors and sizes. #276-1655 Pkg. of 10/1.98
(5) 20 Assorted LEDs. Various colors and sizes. May include IR types. #276-1622 Pkg. of 20/1.98

Quality Memory Chips

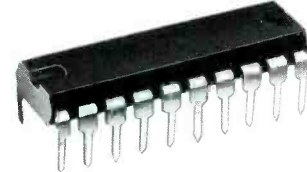

Upgrade Your Computer With the Best!

Manufacturer's prime memory ICs with 150 ns access time and low-power design.
4164 64K Dynamic RAM. #276-2506 3.95
4256 256K Dynamic RAM. #276-1252 6.95

IC Inserter and Extractor



6⁹⁵

Handle ICs The Safe Way

Helps you remove or install DIP ICs without bending pins. Both inserter and extractor are groundable to protect static-sensitive MOS devices. #276-1574

Lighted AC Switches

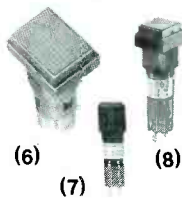

(6)

(8)

(6) 120 VAC SPDT Push-On/Off. Rated 3 amps at 120 VAC. Lamp requires 12 volts. AC or DC. Mounts in 1/2" diameter hole. #275-676 4.95

(7) Round Button Version of Fig. 6. #275-677 4.95

(8) SPST Normally Open or Normally Closed. 5 amps at 250 VAC. 12-volt lamp. 5/8" mtg. hole. #275-678 5.95

12-Volt Flashing Lamps

Pkg. of 3 Only

99¢



Add sparkle to hobby projects and model train layouts. Includes one each: yellow, red, green. 95 mA. 4" wire leads. #272-1097

Wire-Wrapping Sockets



0.025" posts accept 3 levels of wire.

| Pins | Cat. No. | Pkg. of 2 | Pins | Cat. No. | Each |
|------|----------|-----------|------|----------|------|
| 8 | 276-1988 | 1.19 | 28 | 276-1983 | 1.39 |
| 14 | 276-1993 | 1.29 | 40 | 276-1984 | 1.99 |
| 16 | 276-1994 | 1.39 | — | — | — |

Breadboarding System

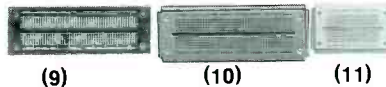

(9)

(10)

(11)

The fast and efficient way to build! Solderless modular breadboards accept DIP ICs and a wide variety of components. When your circuit is working properly, it's easy to transfer to the matching PC board.

(9) Experimenter's PC Board. Layout matches modular breadboard sockets. 2 1/16 x 5 7/16 x 1 1/16". 276-170 ... 2.69
(10) Modular Breadboard Socket. Two bus strips and 550 indexed connection points. #276-174 11.95
(11) Modular Breadboard Socket. Smaller version of Fig. 10 with 270 connection points. #276-175 6.95

Color-Coded Jumper Cables

3⁷⁹ Each

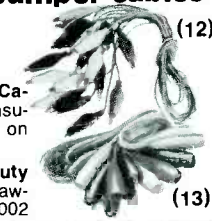

(12) Set of 10 Test Cables. 14" long with insulated mini alligator clip on each end. #278-1156
(13) Set of 6 Heavy-Duty Cables. 40" long. Claw-type clip at ends. #278-002

Semiconductor "Hotline"

Radio Shack Can Replace Almost Any Popular Semiconductor!

More Than 200,000 Substitutions

- No Minimum Order
- No Postage Charge



If the device you need for a project or repair job is not part of our regular stock, we'll special-order a replacement from our warehouse. Radio Shack also offers this convenient service on selected tubes, quartz crystals, phono cartridges and styli. Come in and give us a try!

Benchtop Digital Multitester

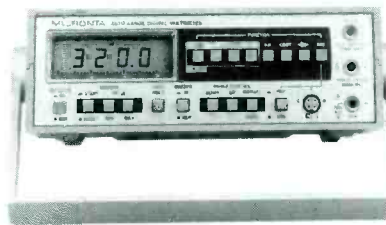

- LCD Display
- Memory Storage
- Full Autoranging
- Transistor Checker

99⁹⁵

Our Best Ever!

Compares with meters costing much more! Features an easy-to-read digital display plus a 31-position bargraph to show peaks and trends. Built-in transistor H_{FE} and semiconductor junction test modes. Buzzer continuity test. With probes, manual. Batteries extra. #22-195

Dual DC Power Supply

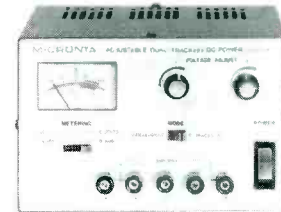

59⁹⁵ Independent or Tracking Operation

- Adjustable Volt from 0 to 15 VDC
- Switchable Volt/Amp Meter

Quality and features you wouldn't expect at this low price! Output is adjustable 0 to 15 volts, and series mode provides up to 30 VDC. Front-panel meter and 4-position switch permit current/voltage monitoring. Has fuse protection, deluxe vented steel cabinet. Maximum current: 1 amp per channel. UL listed AC. Illustrated owner's manual. #22-121

Over 1000 items in stock: Binding posts, Books, Breadboards, Buzzers, Capacitors, Chokes, Clips, Coax, Connectors, Fuses, Hardware, ICs, Jacks, Knobs, Lamps, Multitesters, PC Boards, Plugs, Rectifiers, Relays, Resistors, Switches, Tools, Transformers, Transistors, Wire, Zeners, more!

Radio Shack®
A DIVISION OF TANDY CORPORATION

Prices apply at participating Radio Shack stores and dealers

CIRCLE 19 ON FREE INFORMATION CARD

Promises, Promises

Editors are beleaguered by news releases that relate to new developments in the lab. Most do not reach the marketplace, though. When they do, it's generally a few years later and the development has been greatly modified. It's exciting to see what's churning, nonetheless, and to watch for winners that emerge.

Last year we waited for the other shoe to drop after receiving some of these interesting announcements. For example, there was a new TV technology that promised to significantly increase picture definition through a new broadcast system that required only minimal circuit changes in an existing TV receiver. Chapter two of this saga provides more details. Seems that CBS and NBC are testing the system, developed by Charles Faroudja, that's claimed to provide up to a two-thirds improvement in picture clarity. This comes close to RGB (red-green-blue direct connections) quality. Called "enhanced NTSC," this could be the picture equivalent of what the Dolby noise-reduction system is to audio. Let's wait and see.

The multiuser operating system, Unix, has been around so long now in terms of micro life that one wonders when it really will take off, as predicted year after year. Now a bevy of computer companies are supporting a new "window" system, X Window, that's said to make Unix interfacing friendlier. Let's wait and see.

We've all heard how wonderful personal computers are for automatic control purposes. Listen to the reports, year after year, and it's a wonder that the whole country isn't on automatic computer control by now. It's not so, as we know. Nevertheless, strides in computer control are continually advanced, and in the programmable controller field, new inroads have been announced. The one that piqued my imagination most recently was the introduction of LabVIEW, a software development that opens new possibilities for automation.

The problem faced by the industry in using PCs as programmable controllers is that the users are not computer programmers. And even when programs are written for them, they're still generally unfamiliar with the ins and outs of applying them. After all, the basic work in this

area has been electro-mechanical, with the relay being the foundation. As a result, a relay language system was developed using relay contacts as the basic element of programming. This led to relay ladder programming and a PC keyboard layout that emulates relay logic as well as a front-panel on instrument controllers that uses relay symbology.

LabVIEW, in turn, takes another approach to programming for control purposes. It provides graphic tools for programming by block diagrams, each one of which represents a complete program. As a consequence, pages of code to not have to be written. A mouse is used to wire up the blocks. If wire routing is invalid, the computer automatically shows it as a broken line. Instruments are created on the screen for programming purposes, and the results can be executed through the computer. On paper, it's certainly impressive. In essence, the user creates an instrument's front panel, configures its operation by using only block diagrams, and gets all manner of real-time strip charts, histograms, etc., to boot. All without conventional programming! (For more information, contact National Instruments, 12109 Technology Blvd., Austin, TX 78727.)

Changes for the better don't necessarily make life immediately easier. For example, chip packaging modifications can make it difficult to find a replacement part, though the new package may allow overall equipment to have less bulk. A new, expanded spreadsheet program may be great, but if you don't have a faster computer with lots more memory, you might have to take a coffee-break while waiting for it to do its calculations. Faster chips often exhibit higher failure rates.

Some things seem to never change, though. Just think, the familiar TO-3 package (now named TO-204A) is over 20 years old.

We'll keep you posted on more promises, as well as reporting on those that have come to fruition.



XT SYSTEM 3-BASIC TURBO

FCC approved • IBM[®], PC, XT Compatible

Includes:

- XT-type case • 150-watt power supply
- 640K turbo motherboard with 256K on board No. 98999

\$263

YOUR COST

— SAVINGS —

- Name brand floppy drive No. 93140 **\$95**
- Magnavox green monitor No. 96710 **\$87**
- K-150L keyboard No. 90130 **\$45**
- K-150M AT-type keyboard No. 99020 **\$59**
- 150-watt power supply No. 90155 **\$52**
- Case for PC/XT compatible No. 90180 **\$33**

Mountain COMPUTER PRODUCTS

20 meg drive card for XT or AT No. 99620 **\$529**

30 meg drive card for XT or AT No.99600 **\$619**

20 meg hard drive w/controller hardware and software 65MS No. 96835 **\$439**

30 meg hard drive w/controller hardware and software 65MS No. 96836 **\$509**

1 YEAR WARRANTY ON ALL MOUNTAIN PRODUCTS

MODEMS

FCC approved

SmartTeam

• Hayes compatible • 300/1200 BAUD • Auto answer/redial • LED lights No. 91990 **\$157**

Avatex Modem

• Auto answer dial & redial • PC talk III software included • Automatic self-test on power up No. 97070 **\$87**

Internal Modem

• 1/2 size card • 300/1200 BAUD • Bell 103/212A compatible • Hayes compatible No. 97085 **\$129**

COMPUTER BOARDS

FCC approved • IBM[®]/PC/XT compatible

Multifunction Board

• 384K expandable • Serial & Game ports • Parallel printer port • Clock calendar w/battery backup • Manuals & cables No. 92290 **\$75**

Floppy Disk Controller

• Drives 2 internal drives • Includes cable No. 92260 **\$29**

Hard Drive Controller Board

• Controls 2 hard drives from 5 mb to 32 mb No. 96230 **\$110**

• Controls 2 hard & 2 floppy drives No. 96340 **\$130**

Monochrome Graphic Printer Board

• Built-in Parallel printer port • Text 25 line x 80 column, 720 x 348 resolution • TTL high resolution output No. 99010 **\$75**

No. 96360 text only **\$54**

Color Graphics Board

• RGB & composite port • Light pen interface • Graphics 320 x 200 (color) 640 x 200 (B/W) • Text 25 x 80 No. 92280 **\$65**

No. 96670 RGB & printer port only **\$73**

Multi I/O Card

• Built-in floppy controller that can drive 2 floppy drives • 1 RS 232 serial port • Calendar clock • Parallel printer port • Joystick adapter No. 96770 **\$88**

RS 232 Serial Port Board

No. 92310 **\$27**

Clock/Calendar Card

• Built-in calendar • Real time clock No. 96350 **\$29**

Parallel Printer Card

No. 92700 **\$21**

Game I/O Board

• 2 ports No. 92850 **\$21**

640K RAM Expansion Board

No. 99630 **\$44**

THE WHOLESALE OUTLET

TO ORDER CALL (518) 459-7883

11 INTERSTATE AVENUE, DEPT. ME, ALBANY, NY 12205

CALL FOR CATALOG FOB Albany. Customer pays freight and handling. MC/Visa accepted. (Other orders shipped UPS COD (cash, money order, or cashier's checks only) MINIMUM ORDER \$25.00 (Prices subject to change without notice. We are not responsible for typographical errors)

PHONE ORDERS TAKEN 24 HOURS A DAY!!!

CIRCLE 13 ON FREE INFORMATION CARD

Erratum

• The projects in *Modern Electronics* and other electronics magazines have helped my fellow students and me win prizes in our industrial arts shows. But out of all the magazines dealing with electronics, I find yours to be the *best!* Thank you. Incidentally, I spotted a slight error in the schematic of "The (Car) Thief Chaser" in the October 1986 issue. Pins 1 and 3 of the 555 timer should be transposed.

John Hiatt
Flagstaff, AZ

Connections to pins 1 and 3 should indeed be transposed.—Ed

Authors' Updates

• My "\$20 Drum Synthesizer" that appeared in the January 1987 issue looks good. Since a reader telephoned me to ask about a source for the SN76477 chip used in the project, I figured other readers might be experiencing difficulties. If any are, I suggest they try Anchor Electronics, 2040 Walsh Ave., Santa Clara, CA 95050 or Jameco Electronics, 1355

Shoreway Rd., Belmont, CA 94002. Anchor's price is \$3.82 and Jameco's price is \$5.95 each. Both companies carry the other semiconductors used in the project, so there should be no problem with the minimum-order charge of \$20.00.

This aside, I noted in "How to Design Ultra-Long Delay Timers" in the January 1987 issue that Fig. 7 will not work as shown. To function, pin 7 of IC2 must be grounded. In addition, pins 3 through 6 and 8 through 12 should be grounded to prevent accidental damage to the chip from static discharge.

C.R. Fischer

• Great magazine! However, there are a lot of unanswered questions with regard to the Digital Amplifier featured in the December 1986 issue:

1.) If one were to use an ac power supply, how much current and maximum supply voltage need it supply?

2.) I can see how to modify the input stage for home use (eliminate C7 and R46), but how much input signal do I need for full output?

3.) Exactly what is the output power from the amplifier at a given frequency, load impedance and distortion?

4.) All the p-channel power MOSFETs I can find prefixed with "IRF" have four digits. Is the IRF953 specified for Q1 and Q3 correct?

Greg Woolard
Antioch, TN

The author replies: Your best bet for an ac-line-operated power supply is to keep the positive and negative supplies to between 32 and 35 volts at 5 amperes or more. The input stage is designed to provide full output with a signal of 5 volts peak, the maximum delivered by most car radios. With the radio at full output, the amplifier will be at a level near clipping. To use the amplifier with a home stereo system, you need a preamplifier. This can be built around the LM381N with good results. Several good circuits are provided in the National Semiconductor data books. The output power

(Continued on page 91)

Copy Worldwide Short-wave Radio Signals on Your Computer

Remember the fun of tuning in all those foreign broadcast stations on the short-wave radio? Remember those mysterious sounding coded tone signals that baffled you? Well, most of those beeps & squeals are really digital data transmissions using radioteletype or Morse code. The signals are coming in from weather stations, news services, ships & ham radio operators all over the world. Our short-wave listener cartridge, the "SWL", will bring that data from your radio right to the video screen. You'll see the actual text as it's being sent from those far away transmitters.

The "SWL" contains the program in ROM as well as radio interface circuit to copy

Morse code and all speeds/shifts of radioteletype. It comes with a cable to connect to your radio's speaker/earphone jack, demo cassette, and an excellent manual that contains a wealth of information on how to get the most out of short-wave digital DXing, even if you're brand new at it.

For about the price of another "Pac-Zapper" game, you can tie your Commodore 64 or 128 into the exciting world of digital communications with the Microlog SWL. \$64. Postpaid, U.S.
MICROLOG CORPORATION,
20270 Goldenrod Lane
Germantown, Maryland 20874.
Telephone: 301 428-3227.

MICROLOG

INNOVATORS IN DIGITAL COMMUNICATION

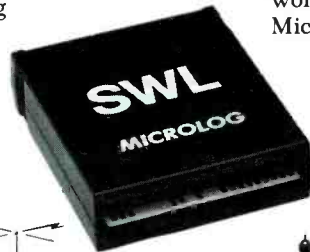

Copyright © 1987, MICROLOG

THE #1 CLONE. Radio Shack ranks as the No. 1 PC-DOS clone manufacturer with 272,000 units sold through retail channels in 1986, ahead of all others such as Compaq, Leading Edge, etc. Normally reserved about its sales numbers, and ignored in all studies of who sells how many, RS is now telling what was an untold story. Moreover, its total of 668,000 computers sold in 1986 places them in a dead heat with Apple Computer for the overall No. 1 spot on a unit basis.

AUDIO/VIDEO SERVICE EDUCATION. Another company hiding its light seems to be RCA Consumer Electronics. It's been producing fine technical material to support its products for many years. Among its offerings in this area are a host of RCA VCR workshop training manuals, a technical reference library, unitized chassis color TV service education manual and tech library, RCA color TV workshop manuals for step-by-step color TV operation and troubleshooting, and more. Write to RCA Consumer Electronics, Technical Training Dept. 1-450, P.O. Box 1976, Indianapolis, IN 46206, and request its 1986 Technical Training Publications Catalog.

E-MAIL WHITE PAGES. Computer electronic mail services are great--if someone knows how to reach you. Moreover, each commercial E-Mail service has its own addressing scheme. Now an equivalent of the telephone company's "White Pages" for home phone numbers and addresses has been started, called the National E-Mail White Pages. It's free to anyone with a modem; initially, that is. Registrants will be included in a searchable on-line directory, with calls received via modem at 203-245-7720. Only those who registered their own addresses can search for other E-Mail addresses in the White Pages. New registrants get 50 free searches. After this, users with credit cards can buy blocks of 50 additional searches for \$10, with unlimited searching for high-volume users for \$95/year. In addition to listing a registrant's various "addresses," the preferred one can be noted, too. For more information, call 800-843-6088 or send MCI Mail to RHERFF (for Ron Herff) for a reply. To register, call 800-622-0505 with a 300-, 1200- or 2400-baud modem.

YES, NOVICES MAY NOW TALK. At long last, after much pressure and cajoling, the FCC has officially expanded entry-level privileges for amateur (ham) radio operators to include operating modes beyond the traditional Morse Code. Now hams with Novice licenses will be able to communicate by voice and between home computers linked by radio without having to pass more difficult tests in order to do so. The new opportunity includes single-sideband voice and digital communications at 28 MHz as well as all modes in parts of the 220-225-MHz band and the 1240-1300-MHz band. So Novices can now transmit data by radio that's independent of the public telephone systems, and join over 20,000 packet-radio operators as part of a growing worldwide network.

STEALING TV SATELLITE ANTENNAS? Guess this happens, too, since Pico Products, Inc., Liverpool, NY just introduced the PAL-100 "Picoalarm" home satellite feed system security alarm. The security device emits a high pitch from a piezo buzzer when the cable connecting to the feed electronics is severed or disconnected. Pico says that some insurance companies offer reduced liability rates on satellite systems that have such a security device installed. Only one question here: who's gonna hear (and respond to) the alarm?

For more information on products described, please circle the appropriate number on the Free Information Card bound into this issue or write to the manufacturer.

A New Apple IIe

Apple Computer has announced an updated version of its Apple IIe personal computer. The new IIe has an expanded keyboard with built-in numeric keypad and features Apple's new "platinum" color scheme. It comes with 128K of user RAM, which is expandable to 1.2 megabytes, eight expansion slots, with an Apple 80-Column card already installed in one, and graphics in three resolutions in up to 16 colors on a wide variety of monitors.



New features include the 18-key numeric keypad, two programmable function keys and cursor-control keys. To facilitate upgrading the new computer to IIGS status (optional), the IIe's keyboard is functionally equivalent to the IIGS's.

Built around the low-power 65C02 microprocessor operating at a clock frequency of 1.02 MHz, the updated computer's standard features include video output (monochrome and NTSC-compatible color) and game I/O interfaces and a built-in speaker. It handles both text and graphics, the latter in three resolutions. Low resolution offers 16 colors with 40 × 48-block display, high resolution offers six colors with 280 × 192-dot display, and double-high resolution offers 16 colors with 560 × 192-dot display.

The computer measures 18"D × 15.13"W × 4.5"H and weighs 12 lbs. \$828. The IIGS Upgrade is \$499 (plus installation).

CIRCLE 1 ON FREE INFORMATION CARD

Preprogrammed vhf/uhf Police Scanner

Regency Electronics' new "Informant" is a special mobile vhf/uhf receiver that comes already preprogrammed with national police and key state and local law-enforcement frequencies for all 50 states. It also has a built-in weather function that, when activated, automatically causes the radio to search for the closest active frequency from the National Weather Service. Unlike the case with scanners, the Informant never has to be programmed with the desired frequencies. With a single touch, its patented "TurboScan" system searches out preprogrammed frequencies for a particular state at a rate of 50 channels per second, which is four times the speed of conventional scanners.



Features include a digital display that shows the state and type of transmission (state police, county police, etc.) being monitored; a highway/city switch for monitoring local or statewide police frequencies; a "hold" switch to keep the receiver on a single frequency; and a top-mounted speaker. It comes with a telescoping antenna. It can be used with a dc cigarette lighter cord or wired directly to a vehicle's dc system. \$369.95.

CIRCLE 2 ON FREE INFORMATION CARD

Digital Probes

Two new logic probes and a pulser probe have been announced by Mercer Electronics, a Division of Simpson Electric Co. The 20-MHz Model 9604 and 50-MHz Model 9605 logic probes are handy troubleshooting tools for various types of TTL and CMOS (switch selectable) logic families. Their slim, compact design makes them easy to use in densely populated printed-circuit assemblies. Levels and pulses can be viewed easily from two front-mounted LEDs and can even be stored by means of a convenient switch. Two more LEDs in the base of the units indicate when an improper connection has been made or when an over-voltage condition exists.

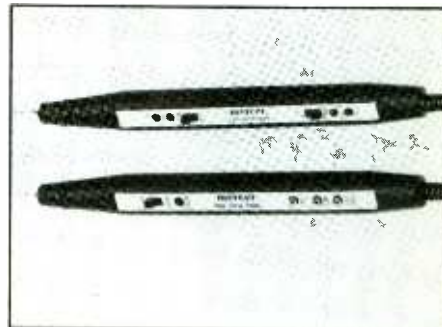

The Model 9606 multifunction pulser can inject up to 50-microsecond pulses into a logic circuit without having to isolate the ICs when in the pulse mode. It also has a sync input that permits use of an external synchronizing signal. It is ideal for isolating opens, shorts and malfunctioning ICs in logic circuits.

CIRCLE 3 ON FREE INFORMATION CARD

Shirt-pocket DMM

A new, miniature digital multimeter has been announced by A.W. Sperry Instruments (Hauppauge, NY). The Model DM-1 "Pocket Pro" miniature 3½-digit DMM combines the measurement capabilities of a 14-range digital instrument with the simplicity and size of a pocket calculator. It features autoranging, manual ranging, electronic overload protection on all ranges, automatic-po-



larity selection, audible continuity indication and more.

Pocket Pro can measure ac and dc volts to 200 mV, 20 V, 200 V and 450 V full-scale and resistance to 200, 2K, 20K, 200K and 2M ohms full-scale. Continuity indication is via a built-in buzzer; it sounds when the resistance between the probe tips is less than 200 ohms.

The DM-1 is supplied with two 1.5-volt LR-44 button-type cells, carrying case, built-in test leads and operating manual. Dimensions are 4.2"H x 2"W x 0.4"D, and weight is only 3.5 oz. \$29.95.

CIRCLE 4 ON FREE INFORMATION CARD

Digital Hi-Fi Videocassette Recorder

NEC Home Electronics' Model DX-2000U VHS videocassette recorder offers just about the entire catalog of advances in video recording technology. HQ recording is provided for improved video recording and hi-fi capability for full-spectrum audio recording in stereo. Added to this are true MTS stereo and SAP sound decoding, digital video processing and dual-purpose wireless remote control.

High-quality (HQ) recording adds sharpness and improves the color of recorded pictures for a 20% improvement in picture quality, while Hi-Fi recording provides an extended audio frequency response from 20 Hz to 20 kHz with more than 90 dB dynamic range and more than 60 dB channel separation. The 110-channel cable-capable synthesized tuner has 40 channel presets, with channels ac-

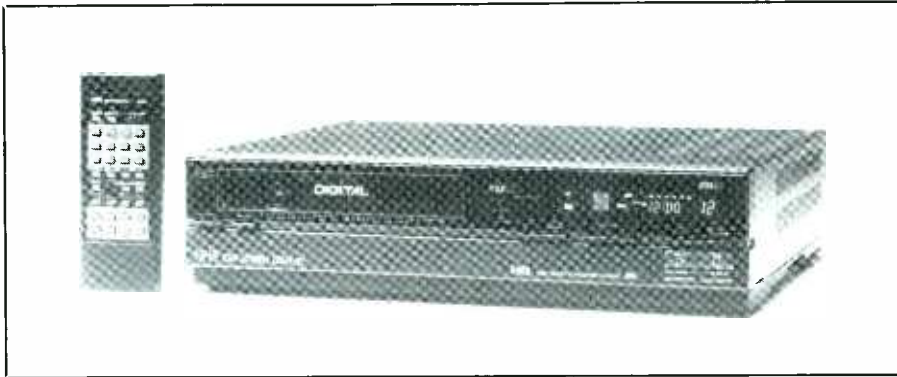

cessible via up/down scanning or randomly. Digital noise reduction improves video S/N by up to 9 dB, and digital playback yields noiseless stop-action and slow motion. Digital picture memory freezes live pictures.

Features include on-screen status/programming display; 4-event/21-day timer; a "unified" remote controller that operates both the VCR and NEC TV receiver/monitors; "Jet Search" for quickly reviewing the tape at 8 or 21 times normal speed; single-button recording in 30-minute increments up to 5 hours to-

tal; automatic power-on when a cassette is loaded; cassette eject with power off; picture sharpness control; multifunction display that gives error messages; 10-minute battery backup for the timer and memory settings; and a mirror system that visually confirms tape movement. The dual-purpose remote controller duplicates virtually all front-panel controls, including counter/timer setting and cassette eject. The VCR measures 17"W x 14 1/4"D x 4 1/2"H and weighs 19.4 lbs. \$819.

CIRCLE 5 ON FREE INFORMATION CARD

RS232C-to-RS422A Converter

B&B Electronics' (Ottawa, IL) Model RS232C-to-RS422A converter uses balanced differential signals to permit cable communications at distances up to 4,000 feet, at transmission rates up to 93,000 baud. For users who require multiple-drop systems, the converter permits as many as 10 receivers to be simultaneously connected to a single driver.

Featured in the converter are a male DB25 connector for RS232C and a female DB25 connector for RS422A hookups. RS232C transmit data is converted to RS422A and RS422A receive data is converted to RS232C. No handshaking lines are connected. Also available is a reversed converter, Model 422COR, with female DB25 connector for RS232C interfacing and a male DB25 connector for RS422A interfacing. Both models require 12 volts dc at 100 milliamperes, for which a

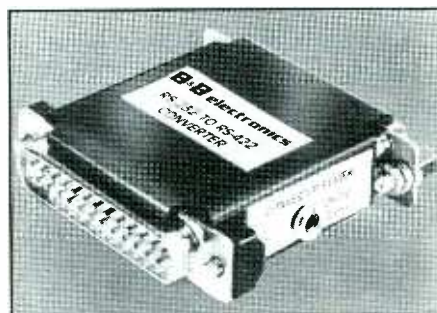

power supply is available as an option. \$49.95 for converter; \$14.95 for power supply.

CIRCLE 6 ON FREE INFORMATION CARD

Antistatic Wrist Strap

Davle Tech's Model WRS-3 antistatic wrist strap is designed to allow the user to work safely on sensitive electronic assemblies. It has a retracting coiled cord that is claimed to prevent any possible tangling or user inconvenience as it discharges harmful static electricity to earth. An elastic band that the user wears on his wrist is made up of a non-irritating fabric

NEW PRODUCTS...

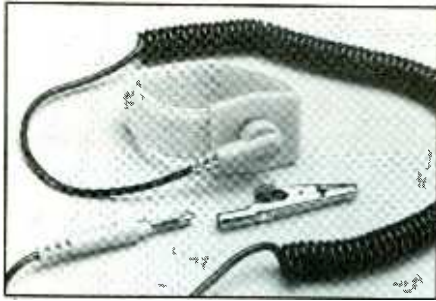

and has a 6" circumference to fit a wide range of wrist sizes. A 360-degree swivel dot-type stud connects the cord to the wristband. The cord mating stud is enclosed in a molding that also houses a 1-megohm resistor that protects the user. A banana plug/alligator clip arrangement at the opposite end of the coiled cord provides for connecting the strap to a wide variety of conductive surfaces.

CIRCLE 7 ON FREE INFORMATION CARD

Professional CD Player

Technics' Model SL-P1200 "professional" compact-disc player offers search dial cueing that lets you "spin" the disc to any desired point anywhere on the disc just as with a conventional turntable. Forward/backward cueing is in 0.1-second increments and can be performed at two speeds. Slow mode goes through one second, while fast mode goes through 30 seconds of program material per revolution. A rocker control permits real-time manual control of the timing of the start of selections, performing digitally a function similar to manually controlling the speed of the platter of an analog turntable when mixing.

Auto cue automatically positions the laser pickup precisely at the start of the first note of each track, which is confirmed by a "standby" indicator. A long-stroke fader controls pitch over a range of $\pm 8\%$. Pressing the on/off key instantly restores standard quartz-locked pitch.

Features include: numeric 10-key pad for direct access and 20-step random-access programming by selection number and index number; 4-pin DIN jack for connection of a



momentary contact switch to control start/stop or start/pause functions; 9-digit display that shows track number, index number, and minutes, seconds and tenths of seconds; repeat

and skip keys; double-oversampling digital filter; headphone jack with level control; subcode output; and remote controller. \$1,295.

CIRCLE 8 ON FREE INFORMATION CARD

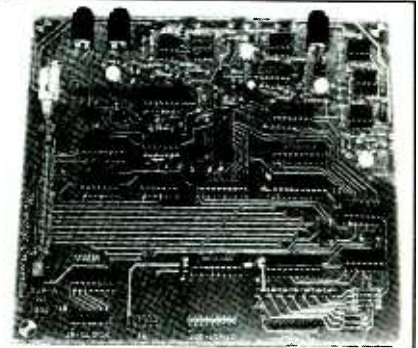
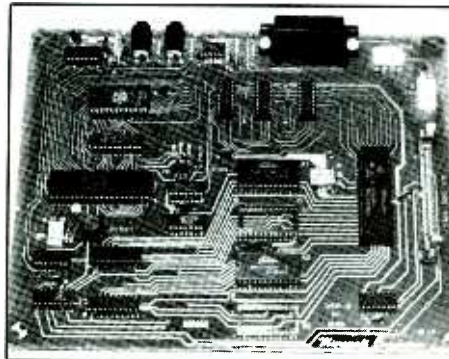

Digital Signal Processing Development Systems

Microcraft Corp. (Thiensville, WI) has announced a cost-effective pc-board system for digital signal processing (DSP) research, development and experimentation based on the Texas Instruments TMS32010. The complete system consists of Model DSP-D digital and Model DSP-A analog processing boards that can be used with personal computers equipped with RS-232C serial ports. A comprehensive manual comes with each board. Communication with the DSP-D via an RS-232C interface uses TX, RX and GND connections to permit the widest possible variety of terminals and computers to be used.

The DSP-D digital board loads

and runs TMS32010 programs and features: TMS32010 DSP processor running at 20 MHz; 8039 microcomputer for local control of the TMS 32010 and RAM; software in ROM for RS-232 communication with the host computer; up to 4K of RAM for TMS32010 programs; tape storage of DSP programs; and 40-pin connector for linking with analog subsystem. The DSP-A analog board, which provides peripherals for the TMS32010, features: 8-bit A/D converter with sample and hold; 8-bit D/A converter; selectable sample clock rates to 20 kHz; analog filters for antialiasing and reconstruction; 8-bit digital I/O ports with LED indicators; and internal/external sample clocks. \$299 DSP-D; \$199 DSP-A.

CIRCLE 9 ON FREE INFORMATION CARD

(Continued on page 90)

Introducing...

The AR 2002

The Professional Monitor Receiver



Now! In America

For the first time, the AR2002 is available in the U.S.A.! Acclaimed worldwide for its full spectrum coverage, its superior sensitivity, excellent selectivity and convenient, compact design; it has all the features a sophisticated and discerning public service band radio user desires. Experts in Europe, and around the world report excellent performance in independent lab tests. For example: sensitivity across all bands will typically exceed .3 microvolts in NFM. And now the AR2002 is available to you exclusively through this offer.

Performance Above and Beyond

You'll hear signals from 25 through 550 MHz, plus 800 MHz through 1.3 GHz. In any mode: narrow band FM, wide band FM, or AM. Search through entire bands, or enter selected frequencies into any of 20 memory channels. The sidelighted LCD gives full information on status and programming. Profession quality hinged keys and a digitized front

panel control knob make tuning easier than ever before. There's even a real time clock with backup, a signal strength meter and a front panel head phone jack. Plus, programmable search increments, a laboratory quality BNC antenna connector with switchable attenuator, full memory backup, and power cords for AC or DC operation. A professional quality swivel mount telescoping antenna is also supplied.

...And More!

Every AR2002 has a special connector on the rear panel. It interfaces to our custom RC-pack. A little device that makes the AR2002 controllable by ANY computer with an RS-232C port. The possibilities that result from this option are nearly limitless. In effect, virtually your only monitoring constraint will be your imagination.

Yet Convenient to Own

The AR2002 is available exclusively through us — so call us direct, TOLL FREE. We'll be happy to answer any questions you may have. And if you

CIRCLE 17 ON FREE INFORMATION CARD

respond like thousands of other monitor users the world over, we'll be shipping you an AR2002 within 48 hours by surface UPS for only \$455. Plus we pay all freight and handling charges. Remember to ask about our custom test and triple extended buyer protection warranty plans, and our express shipping option. If you're not satisfied within 25 days, return your AR2002. We'll refund your purchase and return shipping costs. There are no catches, no hidden charges.

The AR 2002

The Professional Monitor Receiver



10707 East 106th Street, Indianapolis, IN 46256

Call Toll Free **800-445-7717**

Visa and MasterCard
COD slightly higher
In IN 317-842-7115 Collect

Warehouse: 22511 Aspan Street, Lake Forest, CA 92630

(7 $\frac{1}{8}$ "D × 5 $\frac{1}{16}$ "W × 3 $\frac{1}{8}$ "H Wt. 2 lbs., 10 oz.)

NRI Trains You At Home—As You Build Your Own IBM PC Compatible Computer

GET THE KNOW-HOW TO SERVICE EVERY COMPUTER ON THIS PAGE... AND MORE!

Learn the Basics the NRI Way— and Earn Good Money Troubleshooting Any Brand of Computer

The biggest growth in jobs between now and 1995, according to Department of Labor estimates, will occur in the computer service and repair business, where demand for trained technicians will actually double.

You can cash in on this opportunity—either as a full-time corporate technician or an independent service-person—once you've learned all the basics of computers the NRI way. NRI's practical combination of "reason-why" theory and "hands-on" building skills starts you with the fundamentals of electronics, then guides you through advanced electronic circuitry and on into computer electronics. You also learn to program in BASIC and machine language, the essential languages for troubleshooting and repair.

Total Computer Systems Training, Only From NRI

No computer stands alone... it's part of a total system. To really service computers, you have to understand computer *systems*. And only NRI includes a powerful computer system as part of your training, centered around the new, fully IBM PC compatible Sanyo 880 Series computer.



IBM is a Registered Trademark of IBM Corporation.
Epson is a Registered Trademark of Epson America, Inc.
Apple and the Apple logo are Registered Trademarks of Apple Computer, Inc.
Compaq is a Registered Trademark of COMPAQ Computer Corporation.
© 1985 AT&T Technologies, Inc.

NEW!

Train with the newest Sanyo 880 Series Computer—it's fully IBM-compatible and runs almost twice as fast as the IBM PC!

You start with the step-by-step assembly of the new, highly-rated, Sanyo computer. You install and troubleshoot the "intelligent" keyboard. Then you assemble the power supply, install the disk drive, and add extra memory to give you a powerful 256K RAM system. The new 880 computer has two operating speeds: standard IBM speed of 4.77 MHz and a remarkable turbo speed of 8 MHz, making it almost twice as fast as the IBM PC. Next, you'll interface the high-resolution monitor and begin to use the valuable software also included with your complete computer system.

It all adds up to confidence-building, real-world experience that includes training in programming, circuit design, and peripheral maintenance. You'll be learning about, working with, servicing, and troubleshooting an entire computer system—monitor, keyboard, computer, disk drive, power



Your NRI total systems training includes:
• NRI Discovery Lab™ to design and modify circuits
• Your four-function, digital multimeter with walk-you-through instructions on audio tape
• Digital logic probe for visual examination of keyboard circuits
• The newest Sanyo 880 Series Computer with "intelligent" keyboard and 360K double-density, double-sided disk drive
• High resolution monochrome monitor
• 8K ROM, 256K RAM
• Bundled software including GW BASIC, MS-DOS, WordStar, CalcStar
• Reference manuals, schematics, and bite-size lessons.

supply—to ensure that you have all the essential skills you need to succeed as a professional computer service technician.

No Experience Needed, NRI Builds It In

This is the kind of practical, hands-on experience that makes you uniquely prepared, with the skills and confidence you need for success. You learn at your own convenience in your own home. No classroom pressures, no night school, no need to quit your present job until you're ready to make your move. Your training is backed by your personal NRI instructor and the NRI technical staff, ready to answer your questions and help you when you need it. You get it all with NRI at-home training.

100-Page Free Catalog Tells More

Send the postage-paid reply card today for NRI's big, 100-page, color catalog on NRI's electronics training, which gives you all the facts about NRI courses in Microcomputers, Robotics, Data Communications, TV/Audio/Video Servicing, and other growing, high-tech career fields. If the reply card is missing, write to the address below.



SEND COUPON TODAY FOR FREE NRI CATALOG!

NRI SCHOOLS

McGraw-Hill Continuing Education Center
3939 Wisconsin Avenue, NW, Washington, DC 20016

We'll give you tomorrow.

CHECK ONE FREE CATALOG ONLY

- | | |
|--|---|
| <input type="checkbox"/> Computer Electronics | <input type="checkbox"/> Basic Electronics |
| <input type="checkbox"/> TV/Audio/Video Servicing | <input type="checkbox"/> Electricians |
| <input type="checkbox"/> Satellite Electronics | <input type="checkbox"/> Small Engine Repair |
| <input type="checkbox"/> Robotics & Industrial Control | <input type="checkbox"/> Air Conditioning, Heating, & Ref. |
| <input type="checkbox"/> Industrial Electronics | <input type="checkbox"/> Locksmithing & Electronic Security |
| <input type="checkbox"/> Telephone Servicing | <input type="checkbox"/> Photography |
| <input type="checkbox"/> Digital Electronics Servicing | <input type="checkbox"/> Bookkeeping & Accounting |

For Career courses approved under GI Bill
 check for details

Name (Please print) _____ Age _____

Street _____

City/State/Zip _____ Accredited by the National Home Study Council 4-047

Introduction to Thyristors

How to use diacs, SCRs and triacs to switch and control ac voltages to resistive and reactive loads

By Dan Becker

Thyristors provide an efficient, low-cost method of controlling power to a load. For many applications, small size and high current capacity—as much as 4,000 amperes—make them more attractive than mechanical relays. The three most common types of thyristors are the diac, the silicon controlled rectifier (SCR) and the triac. Although these devices are primarily used with ac line voltages, the SCR is also extensively used in dc pulse applications. All are bistable semiconductor devices that can be switched from a high-impedance off state to a low-impedance on state.

Once triggered, a thyristor remains on until its forward current drops below the level necessary to maintain the on condition, which is called holding current I_h . Because ac line voltage falls to zero at the end of each half-cycle, thyristor current drops

below the I_h level and reverts to the off state every half-cycle.

Thyristor Basics

•**Diac.** A diac, shown schematically in Fig. 1(A), has two terminals. When off, it is equivalent to an open circuit. It stays in the off state until a positive or negative voltage of sufficient amplitude—called the break-over voltage V_{BO} (or switching voltage V_s)—is placed across the terminals. The diac then turns on and the current through it is limited only by load resistance.

Figures 1(B) and 1(C) illustrate the single-pole, single-throw switch-like action of a diac. A typical diac has a breakover potential of 24 to 32 volts.

Diacs are primarily used with triacs in power control circuits, such as light-dimmers. We will go into more applications detail and the effect they have on circuit performance later.

•**SCR.** Similar to the diac, the SCR has two stable states, defined as on and off. The schematic symbol is

shown in Fig. 2(A). Unlike the diac, however, current can flow in only one direction. In addition, the voltage at which breakover (switching) occurs is adjustable and is controlled by the third, gate, terminal.

Breakover voltage of an SCR is specified by the manufacturer for zero gate current. When designing a circuit, you must select a thyristor that is rated higher than the maximum voltage anticipated. For example, for ac-line operation, you would select an SCR with a 600-volt V_{DRM} rating. This ensures that the reverse-blocking voltage rating will also be adequate. Typically, it is 100 volts greater than the V_{BO} rating and is equivalent to the peak reverse voltage rating of a rectifier diode.

Cathode-to-anode action of an SCR is similar to that of a diode in series with a single-pole, single-throw switch. The “switch” closes under gate control. That is, to switch on an SCR, a small current must be passed to the gate terminal. Figures

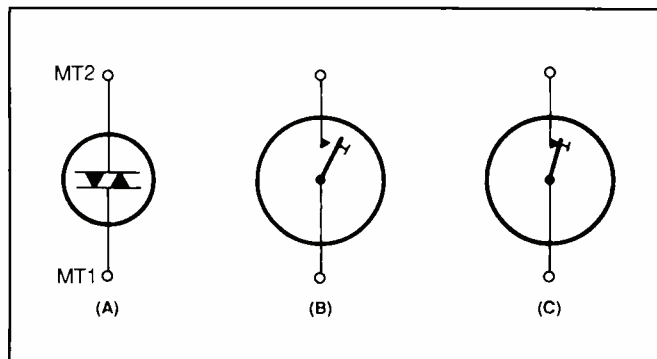

Fig. 1. Schematic symbol of diac (A) and simplified models of on (B) and off (C) states.

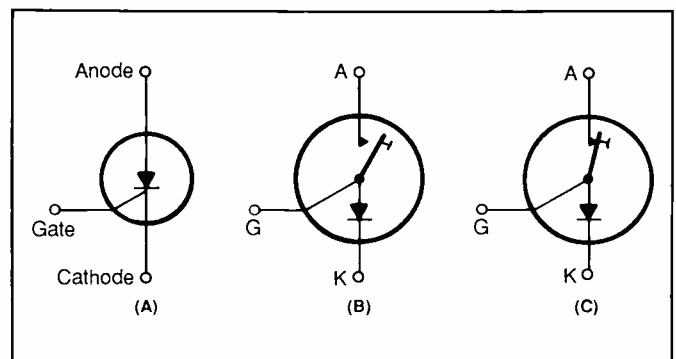

Fig. 2. Schematic symbol of SCR (A) and simplified models of on (B) and off (C) states.

2(B) and 2(C) show the on and off states of this simplified model.

How gate current can be applied to an SCR is illustrated in Fig. 3. Here, an external switch in series with a current-limiting resistor is used to open and close the gate current path. The series gate resistor assures that the gate current will decrease to a safe value after the SCR is triggered. In addition, a 1N4004 rectifier diode is installed in series with the gate. This prevents the negative half of the ac line-voltage cycle from damaging the cathode-gate semiconductor junction of the device.

With an open gate switch, the SCR remains off, due to the high breakover voltage rating. If the gate switch is closed, the breakover voltage point is lowered through the action of gate current. Thus, the SCR would switch on during the positive half of the line voltage.

When on, forward current through an SCR is limited only by the load resistance. The SCR will remain on until forward current drops below holding current I_h .

When the line voltage alternates to the negative half of the cycle, forward current drops below holding current, forcing the SCR into the off state. Thus, the SCR must be retriggered (switched on) once every cycle, while the polarity of the cathode to anode voltage is in the forward direc-

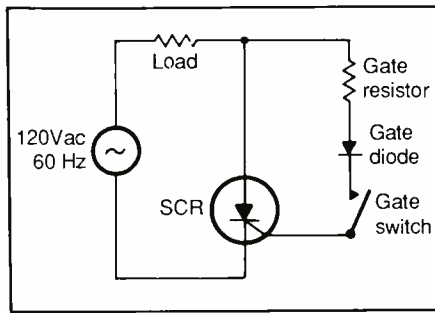

Fig. 3. An SCR test circuit.

tion (cathode negative and anode positive).

By making the gate resistor variable, the breakover-voltage point can be controlled. As gate current increases, breakover voltage is lowered. This controls the point during the positive half-cycle at which the SCR fires, thereby controlling the amount of power fed to the load. At maximum gate current, this device operates like a half-wave rectifier in series with the load.

• *Triac.* To obtain control over both positive and negative halves of the line-voltage cycle, a more versatile device than the SCR is required. This brings us to the bidirectional triac.

Shown schematically in Fig. 4(A), the triac combines the bidirectional properties of the diac with the breakover-voltage gate-control mechanism of the SCR. The three terminals of the triac are identified as main ter-

minal one (MT1), main terminal two (MT2) and gate (G).

A triac can be switched on during both positive and negative halves of the 360-degree ac cycle, making the complete voltage cycle available to the load, instead of only the 180 degrees afforded by the SCR.

Gate current in a triac is always referenced to MT1 and can flow in either direction. In addition, it can be applied continuously or in pulses. The manufacturer's data sheet specifies the value of gate current I_{GT} necessary to trigger on the device. Often, this refers to the dc current required to trigger the device with 12 volts ac applied between MT1 and MT2. As the temperature of the triac increases, the required amount of gate current decreases.

Continuous gate current is easily accomplished with a dc voltage (with a current-limiting series resistor) applied between the gate and MT1. This triggers the thyristor on for both halves of the ac line voltage. It permits the triac to function as an electronically controlled switch. Figures 4(B) and 4(C) illustrate the on and off circuit characteristics, respectively.

Unlike the SCR, gate current of a triac can flow in either direction. This is convenient because it allows the ac line voltage to be used to supply the gate control circuit. Typically, pulses of gate current are generated, one for each half of the ac cycle. The polarity of each pulse corresponds to the instantaneous polarity of the voltage across the main terminals. Pulsed gate current allows triggering of the device at nearly any convenient point in the line-voltage cycle. This method is used in the light-dimmer circuit to be described shortly.

Some of the symbols manufacturers use to specify the characteristics of a thyristor are detailed in the thyristor characteristics table.

Thyristors are available in a variety of case styles. Examples of the

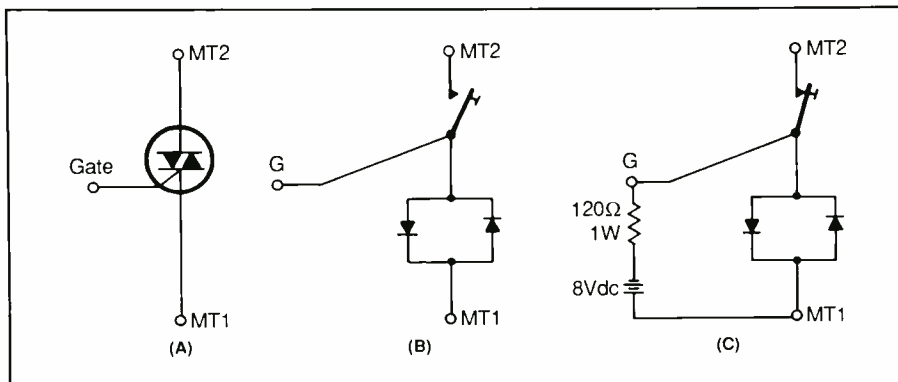

Fig. 4. Schematic symbol of triac (A) and simplified on (B) and off (C) models.

more common types are given in Fig. 5. Case style and size are related to the power-handling capacity of the device. Because of the high efficiency associated with thyristors, even small packages like the TO-92 can handle rms currents in excess of 1 ampere and peak (nonrepetitive) currents of 15 amperes. Larger case styles, like the TO-48 stud mount, typically feature a current ratings of 40 amperes.

Because a thyristor is less than an ideal switch, 1 to 2 volts is dropped whenever current flows. This generates heat that must be dissipated by a heat sink. In an application like the light dimmer shown in Fig. 6, where the thyristor controls a 60-watt load, power dissipation is about 1 watt and requires only a small heat sink.

When a control circuit operates directly from the ac line, mounting a thyristor to a heat sink should be given careful consideration. The reason for this is that the metal tab on the case of the device is usually not electrically insulated from MT2. Therefore, you should install a Teflon or mica washer between the thyristor and the heat sink before fastening them together. This keeps the "hot" side of the ac line isolated from the heat sink and the enclosure and maintains good transfer of heat.

Some thyristors feature an isolated mounting stud. This lets you forget about the washer, since MT2 (or the anode of an SCR) is internally insulated from the case of the device.

Phase-Control Circuit

Illustrated in Fig. 6 is a typical application for thyristors—a light-dimmer control. Potentiometer *R1* lets you adjust the brightness of the lamp over a range from a weak flicker up to full on. Three different settings, shown as A, B and C, are indicated for *R1*, corresponding to the three pairs of points indicated on the ac line-voltage curve in Fig. 7.

Thyristor Characteristics

| | |
|-------------------|--|
| V_{ORM} | Peak Off Voltage—exceeding this value switches on the device. |
| V_{BO} or V_S | Breakover or Switching Voltage—must exist across terminals before device switches on. |
| V_{TM} | On Voltage—voltage dropped across device by forward current. |
| V_{GT} | Gate Trigger Voltage—forward biases the gate terminal. |
| I_{GT} | Gate Trigger Current—value to use to ensure positive device triggering. |
| I_h | Holding Current—minimum current required to maintain the on state; often specified in milliamperes (mA). |
| $I_{T(RMS)}$ | Rms Current—maximum rms on-state current without device failure. |
| $I_{T(AV)}$ | Average Current—maximum average on current without device failure. |
| I_{TSM} | Surge Current—maximum peak on current (nonrepetitive) without device failure. |

With *R1* set near maximum resistance (A), the triac switches on at point A on the time/voltage curve. This corresponds to minimum light brightness. At the opposite extreme, if *R1* is set toward minimum resistance (C), the triac fires at the beginning of each half-cycle, delivering maximum power to the lamp.

Following Fig. 6, potentiometer *R1* and capacitor *C1* form a voltage divider with a time constant of up to 5 milliseconds. Therefore, the voltage across *C1* lags the voltage across the main terminals of the triac. A second RC circuit consisting of *R2* and *C2* is connected in parallel with *C1*. The voltage across *C2* lags still further behind the terminal voltage of the triac. In addition, the voltage is now reduced to a fraction of the ac line voltage.

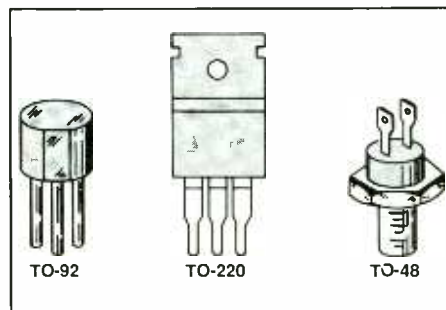

Fig. 5. Typical thyristor package configurations.

As the value of *R1* is reduced, the voltage across *C2* increases. A point is reached at which the peak voltage across *C2* exceeds the breakover voltage of the diac. At this point, the diac switches on and capacitor *C2*

(Continued on page 96)

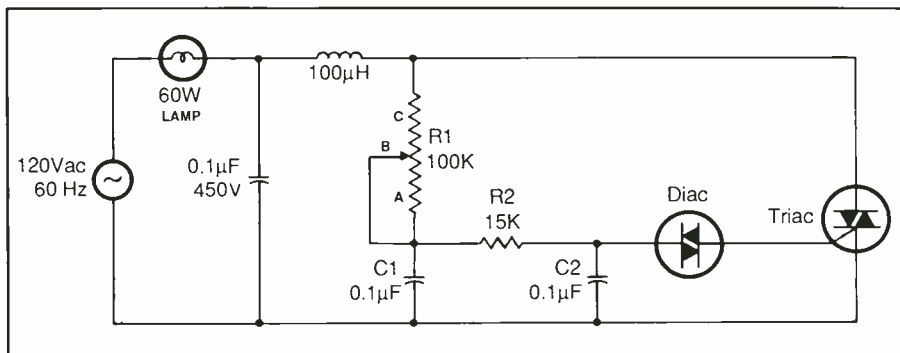

Fig. 6. A diac/SCR light-dimmer circuit with rfi suppression.

The UnExpected HP-28C— is this your next calculator?

 **HEWLETT
PACKARD**

A first report:

If you're at all like me, this is what you've been holding your breath for (in the calculator direction, of course). Just a few years back, calculators were exciting. Maybe once a year there was a new model that could do startlingly more. Not recently, though.

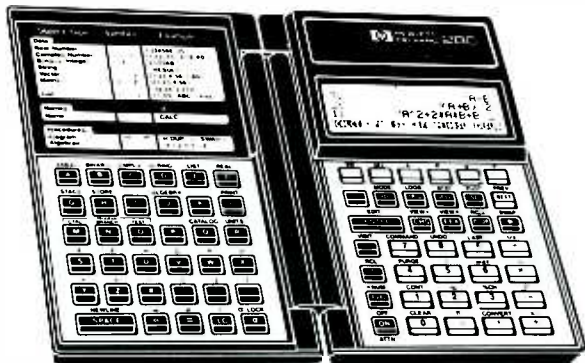

The HP-28C is first in a new generation. I don't have room here to do it justice, there are so many interesting features and specs for it. I'll sketch it for you, though . . .

You'll have ON-SCREEN MENUS and SOFT-KEYS, just like a PC—sensible access to hundreds of functions (128K ROM!) and high-level problem solving. Gamma function, random numbers, . . .

Complex numbers, matrices, vectors, lists, and algebraic expressions can be viewed, edited, and then used in calculations just as easily as ordinary numbers. Dot and cross products, determinant, . . .

You can choose RPN LOGIC for calculations OR use the built-in ALGEBRAIC LOGIC—with RPN its 4-line display shows your stack OR you'll see your equation displayed just as you would write it. You choose.

You'll do no programming to get solutions, either—it will solve for any unknown variable anywhere in your equation.

It will convert between different unit systems, too. The values of 120 units are built-in, and you can add your own. Are you ready for all this right now? (I have them in stock.)

You'll use SEPARATE KEYBOARDS, the right hand one for NUMBERS and the left for LETTERS. Later, you can fold it to pop into your shirt pocket.

You can plot graphs of your functions, even two at a time. Then place the cursor near where the graphs cross and press a key to calculate the x-value of the crossing, correct to 12 digits. I was amazed.

Scatter plots of your statistical data are easy too. Imagine showing all this to your colleagues!

Plotting. Plot mathematical functions and statistical data; set plot scales, axes, and center; display graphics.

Statistics. Single- or multi-variable statistics: summation, deletion, mean, standard deviation, total, maximum, minimum, variance, covariance, correlation. Linear regression and predicted value. Normal, Students t, F, and Chi-square distributions.

A major leap in technology—you'll do **SYMBOLIC ALGEBRA**, even **SYMBOLIC CALCULUS**. You'll manipulate unknowns and letters as well as numbers, even differentiate functions to get their derivative functions. This is the first small machine that can do symbolic mathematics, like MACSYMA on a mainframe, and it can be yours right now.

Symbolic Algebra. All real and complex number functions; expand, collect terms; expression editor; subexpression recall and substitution, symbolic solve; quadratic equations.

Calculus. Symbolic differentiation of arbitrary expressions; symbolic integration of polynomials; numerical integration of arbitrary expressions; Taylor series.

Programmability is enormous—You can use all of the built-in functions with your own menus and softkeys, plus sophisticated utilities.

Binary Integer Operations. Decimal, octal, hexadecimal, and binary bases; arithmetic; variable wordsize; bit shift and rotate, byte shift and rotate, arithmetic shift; logical operators; floating-point/ integer conversion.

Programming Features. User-defined functions, local variables, indefinite nesting and recursion, IF . . . THEN . . . ELSE, FOR . . . NEXT, DO . . . UNTIL, WHILE . . . REPEAT; halt, continuc, abort, single-step, pause, read key, bcep, display, error message, error number; set/ clear/test 64 user flags; conditionals, logical operators; object type.

But you can't see the best part—

Your HP-28-C comes with a built-in InfraRed Printer Interface. This means no wires or cables to your portable thermal printer—just point your 28-C at it and press a key for an instant record. Have your printer now or get it later—your choice.



The HP-28C lists for \$235. It will be the world's standard for years to come. You're sure to get one sooner or later. Why not now? I have them in stock, and I'll give you a discount savings of \$45 now.

Hewlett-Packard has been the choice of engineers and scientists for the past 15 years. HP is simply the best. Yours will last you for years to come.

EduCALC is the World's Premier HP-Calculator Store. You can trust our years of experience and straightforward service.

Order by mail: each HP-28C is **\$189.95**; save \$29 on each InfraRed Printer at **\$105.95** (Calif. residents add 6% tax). Add \$4 for UPS delivery (no extra charge for multiple items). Allow 12 days for personal checks to clear, or send your MC/Visa number and card address.

For fastest service, call during west-coast business hours at **(714) 582-2637**. Or, all days/all hours call toll-free **(800) 633-2252**, ext. 355, with your MC or VISA card. Of course, if you live in Southern California, drop by in person and pick up your new 28C.

I guarantee you'll be delighted with the HP-28C—or your money back within 15 days, no questions asked.

Jim Carter, Mgr.

EduCALC Mail Store
27953-5 Cabot Road
Laguna Niguel, CA 92677

CIRCLE 28 ON FREE INFORMATION CARD

A New Life for Sinclair/Timex Computers

How to convert a Sinclair ZX81 or Timex-Sinclair TS1000 into a programmable printer buffer

By R.L.L. Hu & J.J. Chang

Not too many years ago, more than a million very-low-cost Sinclair ZX81 and Timex-Sinclair TS1000 computers were sold to consumers who wanted a taste of working with the new devices. Most of these computers are now stored away, just gathering dust due to obsolescence. If you're lucky enough to have one of these tiny mites but haven't used it in years and don't know what to do with it, here's a way to convert it into a Centronics-compatible parallel printer buffer that can free up your present computer during printing operations.

As an example of how effective the modification is, this manuscript tied up my computer for 11 minutes while printing. In contrast, using the ZX81/TS1000 as a printer buffer reduced this to 12 *seconds*!

You can do the conversion at a fraction of what it would cost you to buy a commercial buffer or build one from scratch. Converting a ZX81 or TS1000, as described here, offers a number of advantages not normally obtained with commercial or home-built buffers. Among these are: a power-on memory test/size-determination feature; a Multi-Copy Mode that lets you select up to 255 copies of a document to be printed; continuous display of buffer filled or copies remaining to be printed; a pause function for suspending printing; a clear key to reset the Buffer; and automatic cancelation of Multi-Copy Mode on buffer size overrun.



This project makes *permanent* hardware modifications to the computer to make it possible for all the printer buffer interfacing logic to be contained in the computer's original case. Once the modifications are made, you will no longer be able to

run any of the computer's original software, of course.

About the Circuit

To transform the ZX81 and TS1000 from computer into Printer Buffer, the original r-f modulator and ULA

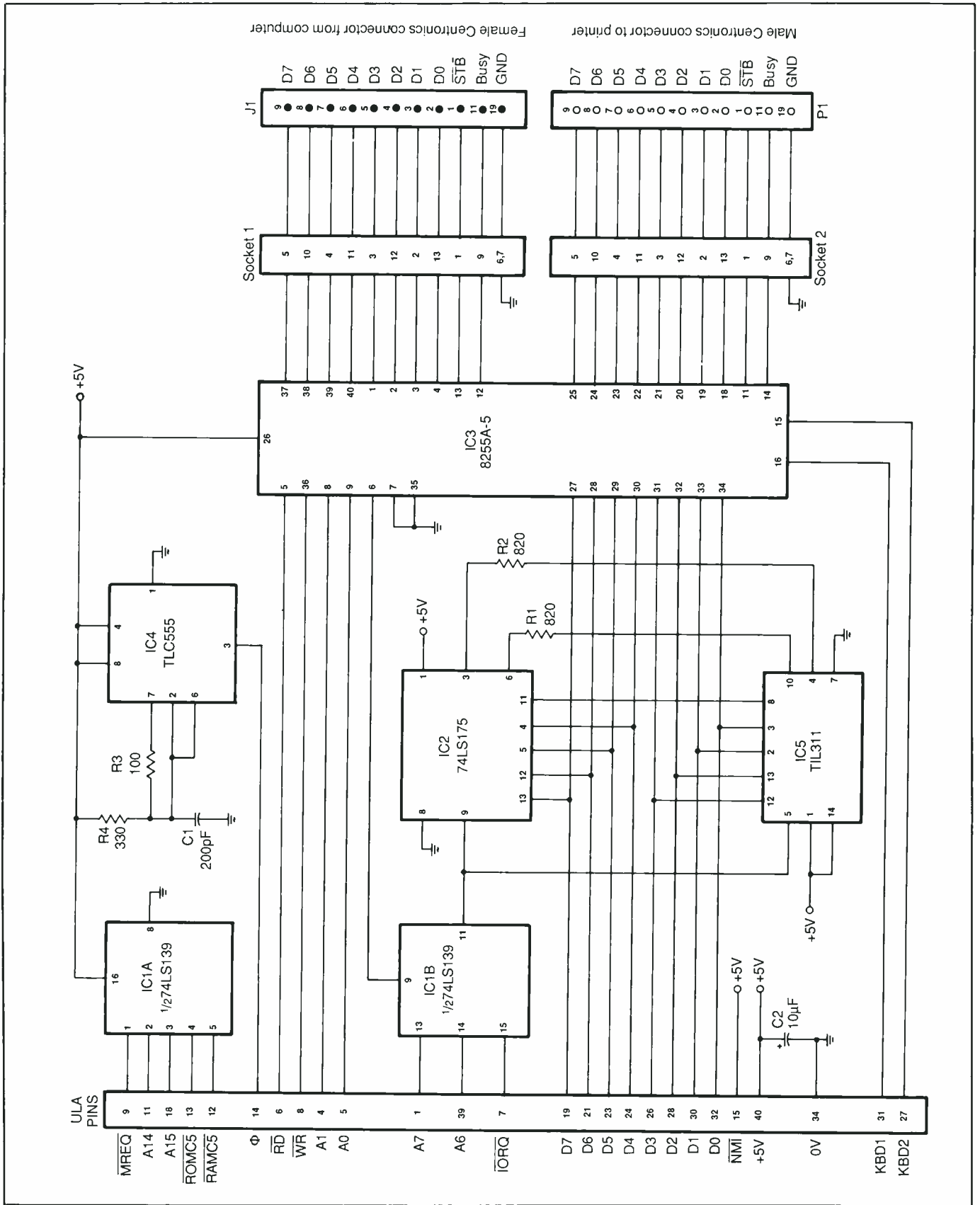
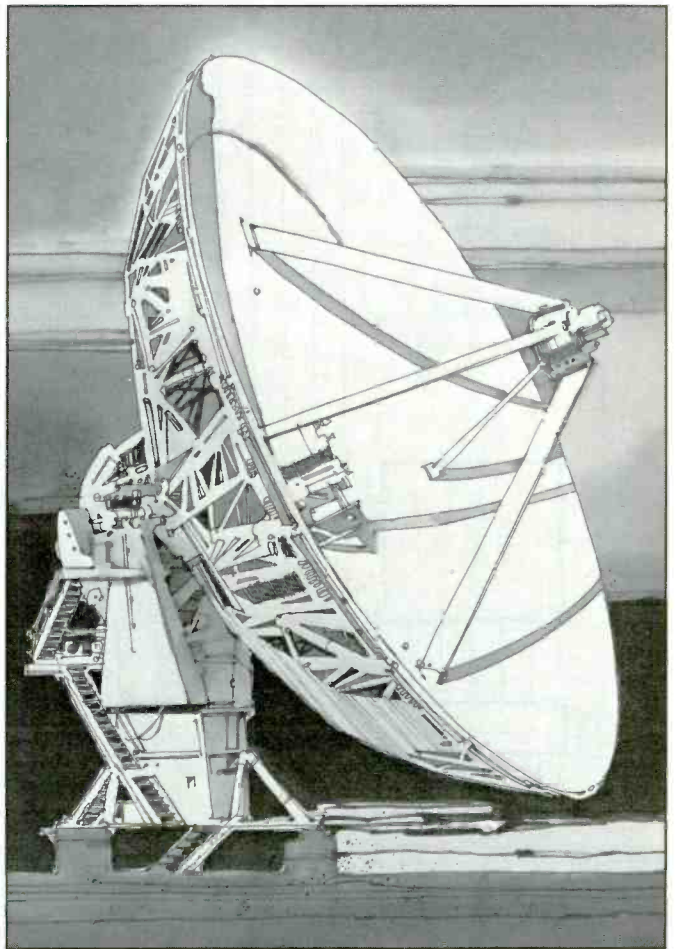
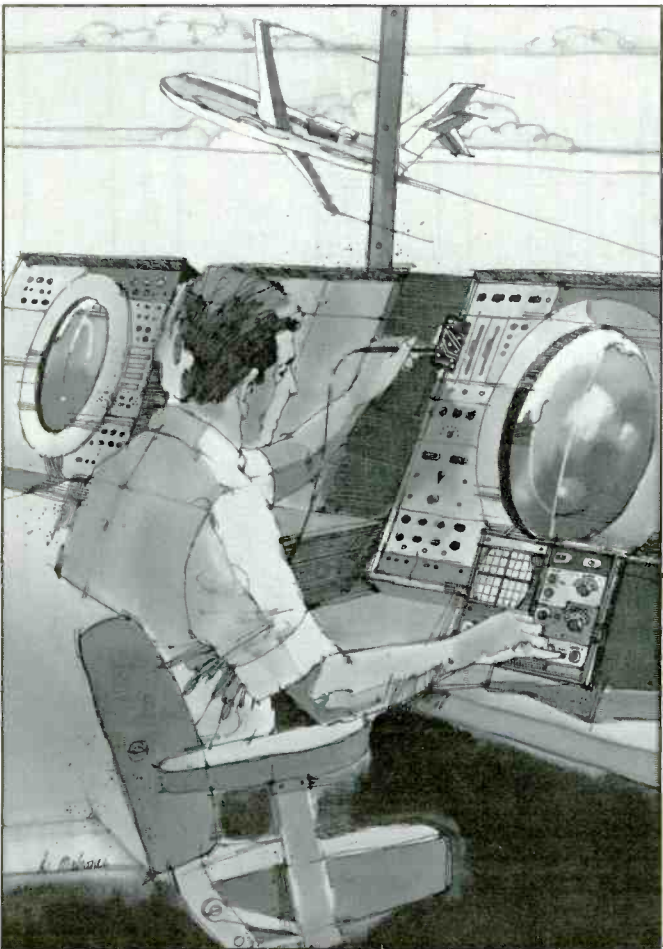
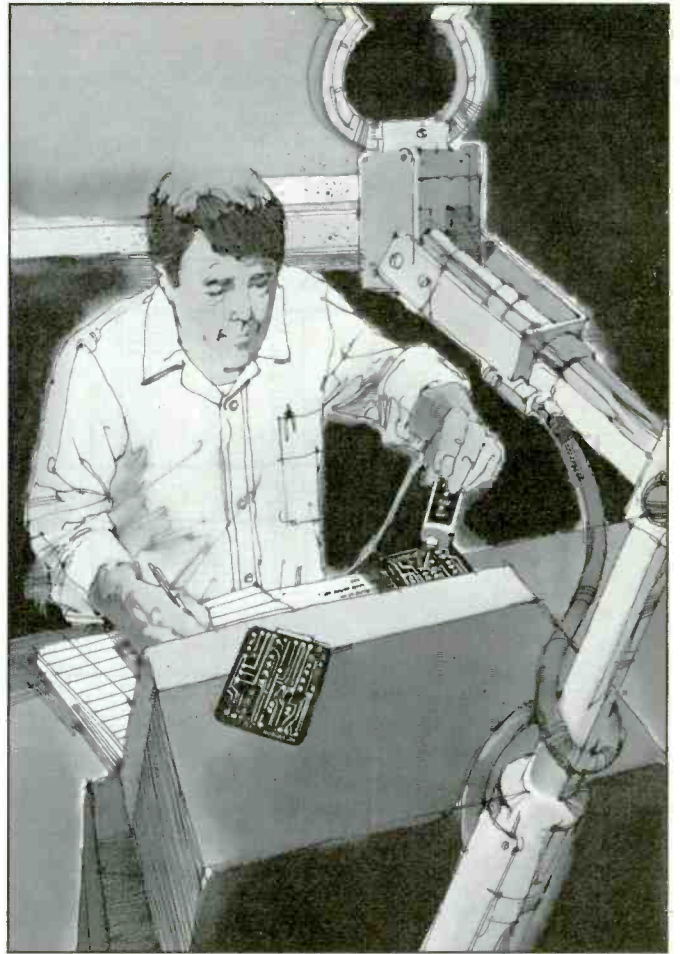

Fig. 1. Complete schematic diagram of modification module



CIE MAKES THE WORLD OF ELECTRONICS YOURS.

Today's world is the world of electronics. To be part of it, you need the right kind of training, the kind you get from Cleveland Institute of Electronics, the kind that can take you to a fast growing career in business, aerospace, medicine, science, government, communications, and more.

Specialized training.

You learn best from a specialist, and that's CIE. We're the leader in teaching electronics through independent study, we teach only electronics and we've been doing it for over 50 years. You can put that experience to work for you just like more than 25,000 CIE students are currently doing all around the world.

Practical training.

You learn best with practical training, so CIE's Auto-Programmed® lessons are designed to take you step-by-step, principle-by-principle. You also get valuable hands-on experience at every stage with sophisticated electronics tools CIE-designed for teaching. Our 4K RAM Microprocessor Training Laboratory, for example, trains you to work with a broad range of computers in a way that working with a single, stock computer simply can't.

Personalized training.

You learn best with flexible training, so we let you choose from a broad range of courses. You start with what you know, a little or a lot, and you go

wherever you want, as far as you want. With CIE, you can even earn your Associate in Applied Science Degree in Electronics Engineering Technology. Of course, you set your own pace, and, if you ever have questions or problems, our instructors are only a toll-free phone call away.

The first step is yours.

To find out more, mail in the coupon below. Or, if you prefer, call toll-free **1-800-321-2155 (in Ohio, 1-800-523-9109)**. We'll send a copy of CIE's school catalog and a complete package of enrollment information. For your convenience, we'll try to have a representative contact you to answer your questions.

CIE Cleveland Institute of Electronics
1776 East 17th St., Cleveland, Ohio 44114

YES! I want to get started. Send me my CIE school catalog including details about the Associate Degree Program. I am most interested in:

- | | |
|--|---|
| <input type="checkbox"/> computer repair | <input type="checkbox"/> television/high fidelity service |
| <input type="checkbox"/> telecommunications | <input type="checkbox"/> medical electronics |
| <input type="checkbox"/> robotics/automation | <input type="checkbox"/> broadcast engineering |
| <input type="checkbox"/> other _____ | |

Print Name _____

Address _____ Apt. _____

City _____ State _____ Zip _____

Age _____ Area Code/Phone No. _____

Check box for G.I. Bulletin on Educational Benefits

- Veteran Active Duty

MAIL TODAY!

AMO-78

PARTS LIST

Semiconductors

- IC1—74LS139 dual 1-of-4 decoder
- IC2—74LS175 Quad D flip-flop
- IC3—8255A-5 programmable peripheral interface
- IC4—TLC555 CMOS timer
- IC5—TIL311 hexadecimal decoder/driver/display

Capacitors

- C1—200-pF disc
- C2—10- μ F, 16-volt tantalum

Resistors (1/4-watt, 5% tolerance)

- R1,R2—820 ohms
- R3—100 ohms
- R4—330 ohms

Miscellaneous

Programmed MM2716-45 2K \times 8 450-ns EPROM (see text); perforated board with 0.1" hole centers (Radio Shack Cat. No. 276-158 or similar); low-profile sockets for all ICs and plug-ins for Centronics cables; adapter pins for plugging into sockets (see text); male and female Centronics-compatible printer cables with 14-pin DIP connectors at other end; hook-up wire; solder; etc.

Note: The source-code listing for the Printer Buffer Program is available in printed form from NAND Engineering, 1458 Meadowbrook Rd., Gloucester, Ontario, Canada K1B 5G7 for \$18.00 ppd.

TS1000 into the Printer Buffer. The two halves of the 74LS139 dual 1-of-4 decoder used for IC1 decodes both the memory and I/O (input/output) space. Quad D flip-flop IC2 latches hexadecimal decoder/driver/display IC5. The TIL311 used for IC5 contains all decoding and driving circuitry as well as the LED hex display itself in a single IC package. The left and right decimal points (see Fig. 2), for example, are used as extensions of the contents of 4-bit hex display IC5, representing the fifth and sixth bits, respectively. As a result, the possible range of the display is from 0 to 63, displayed as "0" through "F."

Programmable peripheral interface IC3 handles all electrical interfacing required between computer and printer and monitors the Buffer's keyboard for operator commands. The system clock is derived from the TLC555 timer chip, shown as IC4 in Fig. 1. The TLC555 timer was chosen for this application because it has a free-running clock frequency of up to 2 MHz. The stan-

(uncommitted logic array) and ROM chips must be removed. A 2716 EPROM programmed with the Printer Buffer Program (see listing) goes into the original ROM socket and then a small interface board with ICs and cables that go to the printer and your present computer plugs into the original ULA chip socket. A 1-digit hexadecimal display, also on

the interface board, shows the status of the Printer Buffer. Once the modification has been performed, functions such as pause, multiple copies and clear-buffer are provided through the ZX81's or TS1000's keyboard.

Shown in Fig. 1 is the schematic diagram of the interface-board's circuitry that converts the ZX81 and

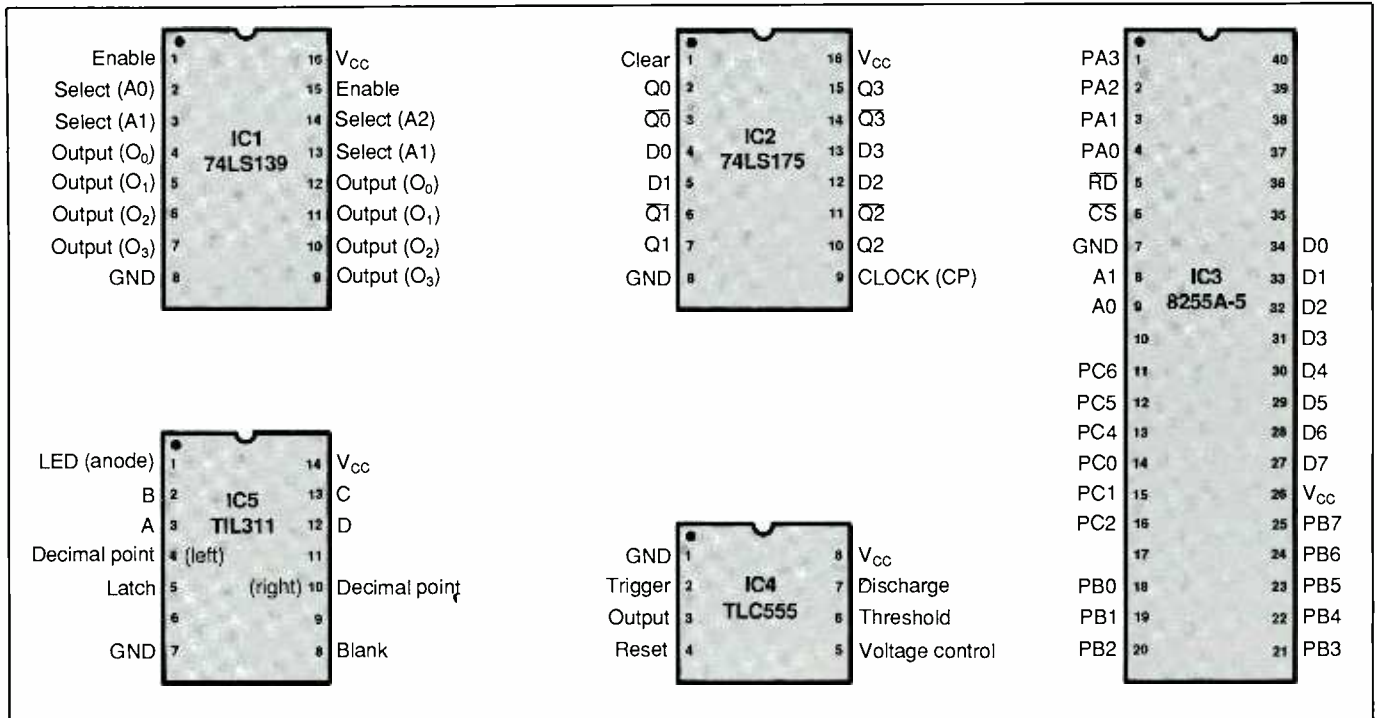

Fig. 2. Case outlines and pertinent pinouts of ICs used in this project.

standard 555 timer's clock frequency is much more restrictive and, thus, is not adequate for this application.

Of the 64K bytes of possible memory space available in the ZX81 and TS1000, the first 16K is allocated for ROM, while the second 16K is allocated for the standard 16K RAM pack. Though the third and fourth 16K spaces are not used by Sinclair, other manufacturers have built RAM packs that make use of these spaces. The Buffer's hardware and software have been set up to accommodate this maximum of 48K of user RAM, but be advised that the project has *not* been tested with such RAM packs.

Construction

Two main procedures must be performed to convert the ZX81 and TS1000 from a computer into a Printer Buffer. First you must modify the computer's motherboard to accommodate the preprogrammed 2716 EPROM and the interface board. Then you build the interface board and install it in the computer.

When you disassemble the ZX81 or TS1000, make certain to remove the three screws hidden under the rubber feet. If you work carefully, there should be no need to remove the two keyboard ribbon cables from their connectors. If you do remove them, however, be *very* careful when putting them back.

Once you have the computer open, remove the 8K ROM and ULA chips from their sockets. Then remove the r-f modulator and tie all anode leads of *DI* through *D8* to ground.

Now is an excellent time to program the EPROM you'll be using in this project. The hexadecimal code for the Printer Buffer program is given in the Program Listing. When the Printer Buffer is operating, the amount of information accumulated at any instant is shown on the hex display as a whole number of kilobytes. (Actually, 1 KB = 1,024

```
:20000000F33EB1D3C33E0DD3C33E40D340312740212B4011FFFF36AA7ABC20047BBD280326
:200020002318F3212B40220A40220C400100007EFEEA2025220C4003AFE5D5606911000408
:20004000A7ED5238033C18F9C8F7D340D1E17ABC20047BBD28032318D6210020CDA5022107
:20006000020CDA5021806DBC2C84F2036110000010000D92A0A402200402202040AF3204B7
:2000800040320640320740320840321340322A403E013205403E4032104021010022114049
:2000A0002228402A2B40110100A7ED522806222840C36B0121C8002228403A0740A7201278
:2000C0003A05403213403A2A40A7204D2113403518473A0840A72002180E3A2A40A7200878
:2000E0003A0640321340183108D9ED530E4060697CA720067DA72002180A3ABA02A7280400
:2001000011FF0319AF110004A7ED5238033C18F9ED5B0E4032134008D93A1040CB47200DBC
:20012000CBF7321040210100221140182D2A1140110100A7ED52221140201F3A1040CB77B0
:20014000280DCBB73210402104002211401B0BCBF73210402106002211403A1040CB7728D9
:20016000073A1340CBF71801AFD340DBC2CB572060219600CDA502DBC2CB572054DBC2CB49
:200180005728FA219600CDA502DBC2CB5728EE3A0740A720112105407EFFFCA9F01343ED0
:2001A00001322A40182B3A05403D280E3E01320840320540AF322A4018173A0440EE013224
:2001C0000440A73A10402004CBB71802CBC73210403A0840A7205EED5B00402A0C40A7EDCD
:2001E00052280713AF3209401809ED5B0A403E013209402A0240A7ED52200EAF322A4032D7
:2002000006403E01320540182CDBC2CB6F2B26DBC012ED530040D90313D93A0940A728042E
:20022000AF3206403A0740A7200B3A05403206403E013207403A2A40A7C26700DBC2CB4772
:20024000C267003A0440A7C26700ED5B02402A0040A7ED5220273A0640A728063D320640FC
:20026000200E320840D9110000010000D9C367003E01320840ED5B0A40D9424BD92A0C40E8
:20028000A7ED522803131804ED5B0A40ED5302401AD90BD9D3C13E0DD3C3CB87D3C3CBC744
:1C02A000D3C3C36700110100A7ED52280C380AED5AED52ED5AED5218ECC900013A
:00000001FF
```

Listing 1. HEX listing of the Printer Buffer Program.

Exchange these two bytes to enable the rounding-up feature, as discussed in the article.

bytes). Therefore, 1,500 bytes will be displayed as a "1". If you prefer to round the number up to the next kilobyte so that it is displayed as a "2" (kilobytes implied), make the changes indicated in the Program Listing when you program the data into the EPROM. (If you don't have an EPROM programmer, an excellent stand-alone model that handles up to 128K EPROMs can be built from plans featured in the February and March 1987 issues of *Modern Electronics—Editor*)

To make the 2716 EPROM work in the original ROM socket, pin 18 (-CE) must be tied to ground and pin 21 (V_{pp}) must be tied to +5 volts. Alternatively, you can bend pins 18 and 21 on the 2716 itself away from the IC case, install the EPROM in the ROM socket, and solder the

pins to ground and +5 volts via lengths of hookup wire.

If you decide to cut traces, keep in mind that you may also be cutting off signals that are needed elsewhere on the motherboard. In such a case, jumper wires will have to be used to reconnect the isolated sections back into the circuit.

Cut a piece of perforated board with holes on 0.1" centers to the size and shape shown in Fig. 3. The board and component layout shown will fit both the ZX81 and TS1000 cases and motherboards. Any construction technique that will yield a low-profile wired modular assembly will do. The prototype shown in the photos was built using 3M's Scotchflex Breadboarding System. Other choices include Vector Electronics' wiring pencil, printed-circuit board

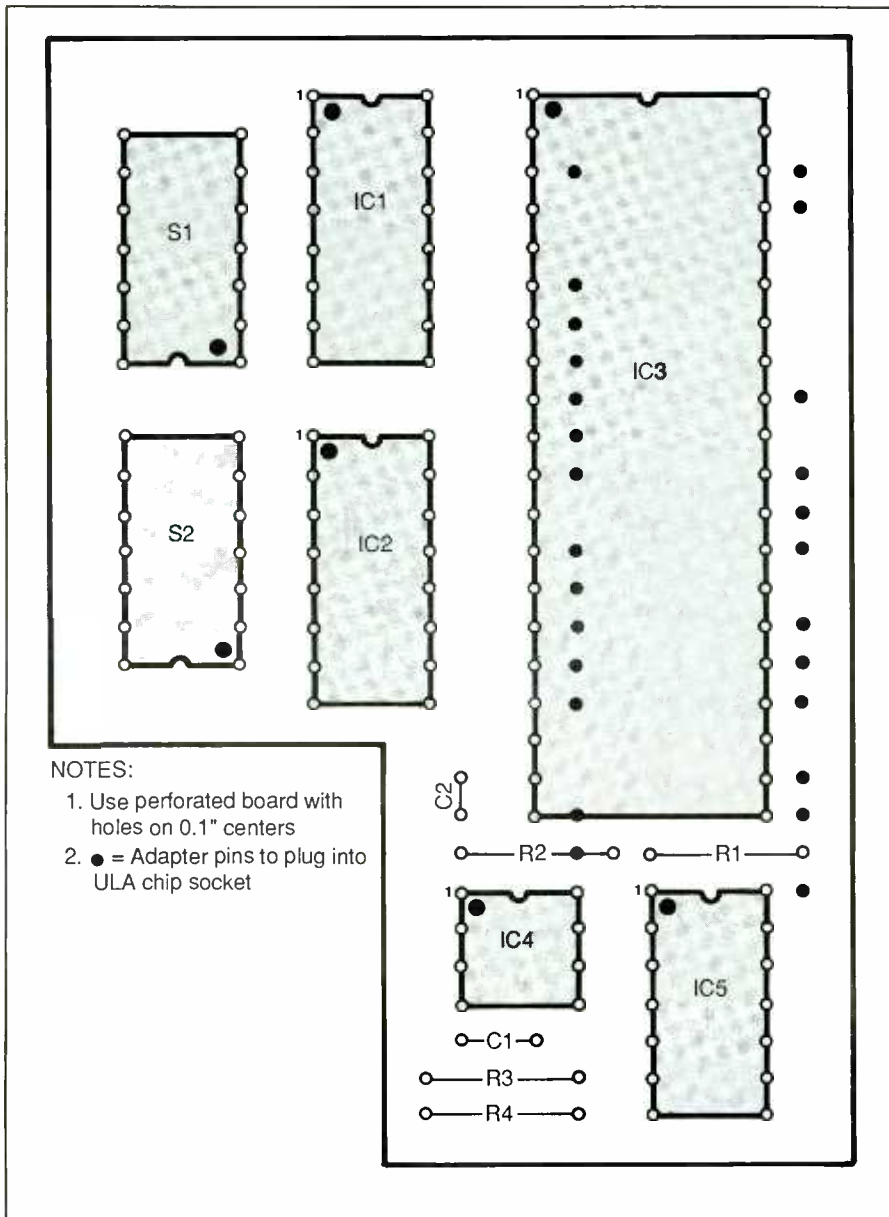

Fig. 3. Plug-in circuit-board module size, shape and component layout guide. Use board with holes on 0.1" centers and low-profile sockets with all ICs and for Centronics cable plug-ins. Refer to Fig. 1 for wiring details.

Make sure you plug it in so that the added pins line up exactly with the slots in the ULA socket and pins 1 through pin 40 are properly indexed. Then connect the cables from the interface board to your printer and the computer that will serve as the host. If your computer printer port doesn't use the eighth data bit, be sure to ground the appropriate pin going into the Printer Buffer. Also, signal lines such as Paper Out, Error, etc., should be tied to the appropriate logic level if your printer controller interrogates these lines.

Without any RAM packs installed in the Buffer, power up the Buffer, printer and computer. Internal memory (1K in the ZX81 and 2K in the TS1000) is sufficient for testing the Printer Buffer. Go through all functions (see Operation below). Once the Buffer has tested okay, power down the system, plug in the RAM pack, power up the system again and repeat all function tests.

Before reassembling the modified ZX81 or TS1000, cut two holes in the case. Cut one hole in the top of the case to provide a window to view the hex display. Cut the other hole in the side for the printer cables. Make provisions for and install a strain relief for the printer cables as well.

Using the Buffer

Keyboard control for full operation of the Printer Buffer is provided by the "C" and "S" keys on the ZX81 and TS1000. These keys control the Clear and Start/Stop/Set Copy functions, respectively. Pressing the "C" key at any time resets the Buffer, which cancels in its entirety all settings and any print job in progress.

On power-up, the Buffer runs through a simple memory test and determines the amount of memory available. The display indicates the current kilobyte of memory being tested. With the 16K RAM pack, the display will cycle up from 0 to F and then pause briefly prior to becoming

layout, etc. In all cases, use low-profile sockets for all ICs.

Using sockets for all ICs and for plugging in the DIP connectors at the ends of the Centronics cables, wire the circuit exactly according to Fig. 1. All signals from top to bottom on the left side of the schematic diagram are from the original ULA chip socket, at the pin numbers indicated. You need adapter pins that can be sol-

dered to the interface board and be plugged into the ULA chip socket in the computer. Square header pins are too large for this purpose and are *not* recommended. If you can't find appropriate pins, try using pins removed from ribbon cable DIP connectors.

Plug the wired circuit board module into the ULA socket on the ZX81's or TS1000's motherboard.

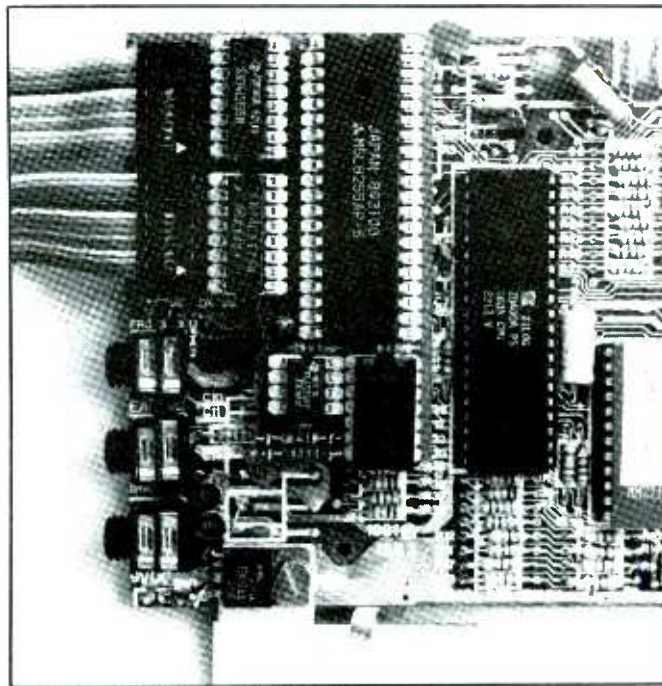
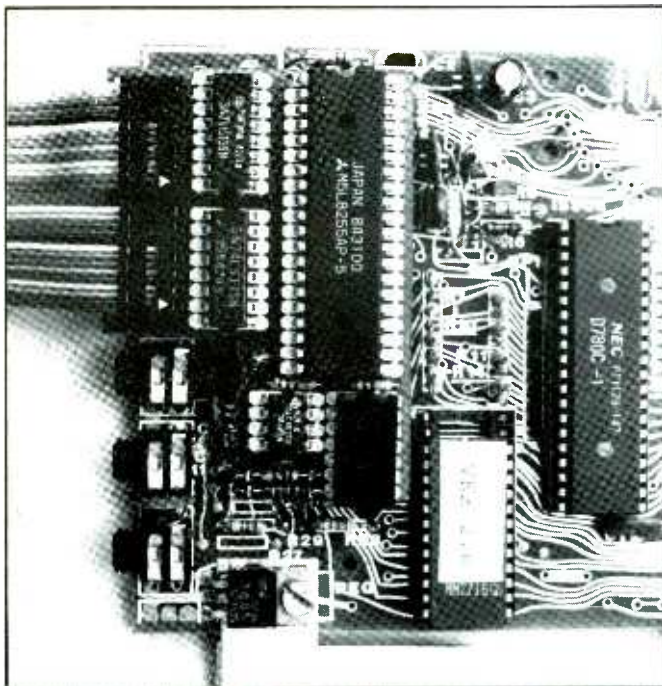

Modification board installed in Sinclair ZX81 (left) and Timex/Sinclair TS1000 (right) computers. Keyboard is at right, and left side of computer is at bottom in both pho-

tos. Computer and printer cables plug into board as shown and should be secured with a strain relief. Note that boards do not interfere with other components inside computers.

ready for use. The Buffer is now in the Buffer Mode.

- **Buffer Mode.** In this mode, the Buffer simply accepts data from the host computer and sends it to the printer. This is the default mode. The Buffer will always be in this mode unless the Multi-Copy Mode is selected. Hence, immediately after power-up, pressing "C" to clear the Buffer, or termination of a multi-copy job, this is the active mode.

Since the output speed of the host computer is considerably faster than the printing speed of the printer, data will accumulate in the Printer Buffer. The amount of accumulation at any moment in time is shown on the hex display in kilobytes.

In the Buffer Mode, pressing the "S" key temporarily suspends the printing operation. During suspension, the display flashes on and off, but data from the host computer will be accepted if the Buffer is not full. Pressing the "S" key once more resumes the printing operation.

- **Multi-Copy Mode.** This mode allows a block of data to be printed up to a maximum of 255 times without intervention from the host computer. This mode can be selected only after a power-on or pressing of the "C" key to clear the Buffer and while the Buffer is waiting for the first character from the host computer. The number of copies to be printed is then set.

Should any characters be received from the host before the number of copies is set, the multi-copy option expires and the Buffer reverts to its default Buffer Mode. If this occurs, you must turn the Buffer off and then on or press the "C" key to clear the buffer and then reenter the Multi-Copy mode.

You select the number of copies to be printed by pressing the "S" key once for each additional copy desired. Each time the "S" key is pressed, the display increments to indicate the number of copies set. The largest number that can be displayed

unambiguously by the display is 63, which is shown as ".F.". Consequently, if the number of copies to be printed exceeds 63, the display restarts from 0. However, the number of copies is not returned to 0, and the internal counter continues to register the correct number of copies, up to 255 maximum.

After selecting the number of copies, you instruct the host computer to download whatever is to be printed to the Buffer. Once data transfer has begun, the display will show the number of kilobytes transferred. When downloading is complete, press the "S" key to commence multi-copy printing. At this time, the display will go back to showing the number of copies to be printed, including the current copy being printed.

Should the Pause/Copy key be pressed prior to completion of downloading, multi-copy printing will

(Continued on page 96)

An In-Circuit Component Tester

Simple oscilloscope accessory speeds up in-circuit testing of resistors, capacitors, inductors, and transistor and diode junctions

By William R. Hoffman

Designing and building electronic circuits is both challenging and fun to do. However, when a circuit or piece of equipment attached to it suddenly fails to function, troubleshooting it can be anything but fun. This is especially so if the circuit is complex and nothing has obviously happened to give a hint of the problem's cause. In some cases, the troubleshooting procedure may require that the components in the circuit be individually tested. This is a very lengthy and frustrating job, and the components can be damaged if they must be removed from the circuit for testing.

An obvious solution to the dilemma is to use some kind of tester that allows the components to be individually tested *without* removing them from the circuit. Fortunately, such test equipment does, indeed, exist. Presented here, for example, is a simple accessory device you use with any oscilloscope that has X-Y capability. With the In-Circuit Component Tester to be described, you will be able to generate a recognizable trace pattern on the scope's CRT for each common type of component. The displayed pattern can show when a component is open or shorted, as well as when it is functioning properly. Though this is called an

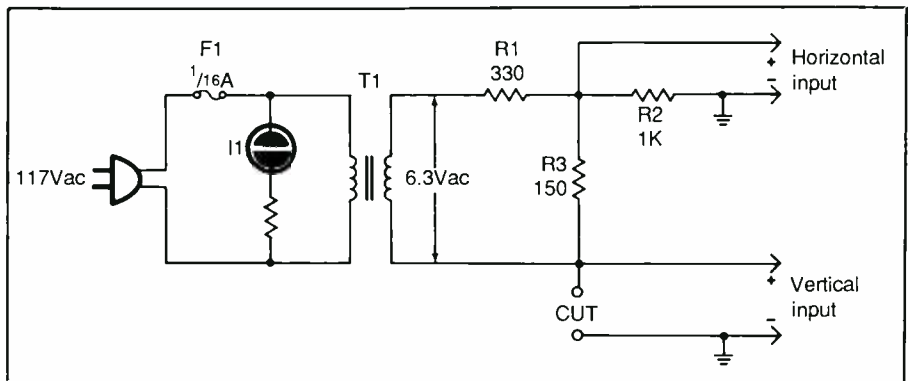

Fig. 1. Overall schematic diagram of In-Circuit Component Tester.

“in-circuit” tester, it can be used to test individual components out-of-circuit as well.

About the Circuit

The schematic diagram of the In-Circuit Component Tester accessory is shown in Fig. 1. This is simply a bridge-type circuit that supplies a test signal of about 2.5 volts ac rms at 60 Hz to the component under test (CUT). This signal allows you to make a comparison between the component being tested and a reference known good component.

Shown in Fig. 2 are some of the typical trace patterns that can be displayed on the scope CRT being used with the In-Circuit Component Tester. Note here that with good components, both a capacitor and an inductor will produce a loop in the trace,

PARTS LIST

- F1— $\frac{1}{16}$ -ampere, 250 volt fuse
- I1—Panel-mount 117-volt ac neon-lamp assembly with built-in limiting resistor
- R1—330-ohm, $\frac{1}{4}$ -watt, 5% tolerance resistor
- R2—1,000-ohm, $\frac{1}{4}$ -watt, 5% tolerance resistor (see text)
- R3—150-ohm, $\frac{1}{4}$ -watt, 5% tolerance resistor
- T1—6.3-volt power transformer
- Misc.—Small metal box; terminal strips (2); fuse holder; ac line cord with plug; output cables with connectors to match scope inputs; test leads; machine hardware; hookup wire; solder; etc.

which is a consequence of the internal voltage-current phase shifts of these components. Also, any normal semiconductor (diode or transistor) junction will generate a trace that is

flat horizontally and rises to the right or left, depending on the polarity of the test leads. Because it has no reactance, a resistor will produce only a straight diagonal line. The angle of the line (and the loop if any) generated depends on the value of the inductor, capacitor or resistor being tested.

Feel free to experiment with the value of R_2 in this Tester, or have resistors with different values between which you can switch as desired. As a general rule, increasing the value of R_2 will make measuring of small values of inductance and capacitance much easier to perform. Conversely, decreasing the value of R_2 permits more accurate testing of large-value electrolytic capacitors and large-value inductors.

With the value of R_2 set to 1,000 ohms, the capabilities of the Tester are substantial. Some of the component types and values you can test include:

- **Capacitors** over a range of values from about 0.05 to 200 microfarads. By raising R_2 's value to 10,000 ohms, the range of values that can be checked changes to about 5,000 picofarads to 20 microfarads. This is enough of a range to check most capacitors in modern solid-state circuits. The CRT display for a good capacitor is shown in Fig. 2(A).

- **Inductors** (and transformer windings) can be tested over a range of about 200 microhenries to 2 henries, which covers just about any inductance you are likely to encounter in today's circuits, including the values of power filters. The CRT display for a good inductor is shown in Fig. 2(B).

- **Resistors** display a straight diagonal line whose angle is a function of resistance, as shown in Fig. 2(C). This line's angle will vary from horizontal at 10 ohms or less to vertical at about 100,000 ohms. Potentiometers can be tested by connecting the Tester's probes to either outer and the center lug and varying the control

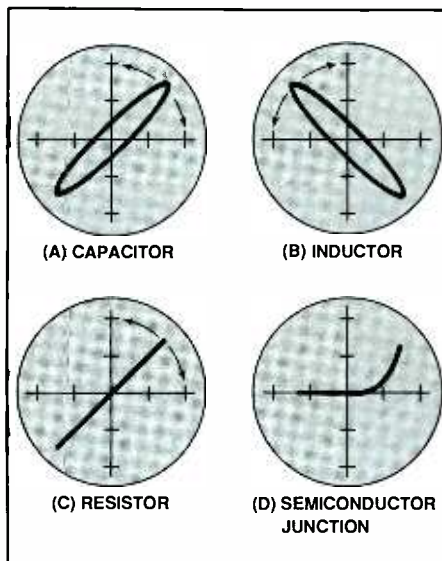

Fig. 2. Typical scope displays obtained for the most common circuit components. Traces shown are for good components. Departures from these indicate that the component being tested is defective.

shaft from stop to stop. As you do this, the diagonal-line trace should vary very smoothly over a range of angles to horizontal at minimum resistance. If the trace jumps around as the control shaft is rotated, the pot's wiper contact or resistive element is dirty or bad.

- **Semiconductor Junctions** of any good diode, transistor or JFET will cause the distinctive trace shown in Fig. 2(D) to be displayed. If a junction is shorted or open, only a horizontal or vertical line will result.

If any component being tested is short-circuited, the scope trace will simply be a flat horizontal line. Should a component become open-circuited, a straight vertical line will be displayed. Bear in mind, too, that since most circuits have components that are in parallel with other components, you can obtain a scope display that is a combination of the traces shown in Fig. 2 during testing. By following your troubleshooting on

the circuit's schematic diagram as you perform the individual tests, you will see that the component being checked is properly connected with the other circuit elements.

Construction

Because of the Tester's simple circuitry, printed-circuit or other types of board wiring is unnecessary. The prototype for this project was built in a small metal box. All components were mounted on two terminal strips. If you prefer, you can build the circuit into a spare corner of your oscilloscope, assuming there is enough room for it, for the ultimate in compactness and neatness.

If you mount the Tester circuit inside a separate metal box, be sure to line the entry hole for the ac line cord with a rubber grommet. Otherwise, the sharp edges of the hole can cut through the cord's insulation and create a hazardous condition.

Using the Tester

Plug the In-Circuit Component Tester's line cord into an ac receptacle and connect the test cables to the scope's vertical and horizontal inputs. With a 1,000-ohm resistor connected across the CUT terminals, adjust scope sensitivity and trace positioning so that the CRT displays a flat diagonal line centered on the zero axes of the X and Y graticule lines. This trace should slope upward from lower-left to upper-right, as in Fig. 2(C). You can now proceed with using the Tester. No other calibration or adjustment is needed.

Once you become familiar with the Tester, it will become obvious why so many professionals and hobbyists have come to rely so heavily on it for speedy troubleshooting. In complex circuits, some users have reported as much as a 90% reduction in troubleshooting time! Now you, too, can take advantage of this powerful, simple troubleshooting tool.

A Jumbo LED Digital Clock

Read it from 100 feet away, set it for a 12- or 24-hour format and 4 or 6 digits, use it on 50- or 60-Hz ac lines with battery backup if ac power fails

By C. Barry Ward

Most digital electronic clocks with so-called "jumbo" displays offer numerals that are no more than 1" high. If you are looking for a digital timepiece with a billboard-like display that can be easily read from 100 feet or more away, you can build the Jumbo LED Digital Clock to be described for little more than you would expect to pay for a good-quality commercial clock with only 1" display digits.

Our clock is versatile, too. For example, it can be used on either 50- or 60-Hz ac power lines. Furthermore, you can choose between a 6-digit hours/minutes/seconds or a less distracting 4-digit hours/minutes-only display format. And whether you

wish to keep time in the usual 12-hour or the 24-hour format preferred by amateur radio operators and others, our clock offers a choice between the two.

Versatility is carried an important step further with the clock's battery-powered, crystal-controlled timebase oscillator. Any time ac power to the clock is interrupted, the dc-powered timebase automatically kicks in so that the clock keeps counting off the seconds until ac power is restored. There is no need to reset the clock every time there is a power failure or someone accidentally pulls the plug.

About the Circuit

Three special-purpose integrated-circuit "chips" are used in this clock.

The main one is the popular MM5314 clock chip, which is designed to provide a display capability of either four or six digits. It contains all the circuitry needed for timekeeping and 7-segment digit generation. The second special-purpose chip is an MM5369 oscillator/divider that is used with a quartz crystal to provide the temporary 60-Hz timebase in the battery-backup circuit. The final special-purpose IC used in the clock is the PU4110 Darlington transistor array, two of which are used to provide segment drive for the display.

Two of these chips, the National Semiconductor 5314 and MM5369 (plus a common CD4066 CMOS quad transmission gate) are in standard dual-inline packages, or DIPs. The two PU4110 Darlington transis-

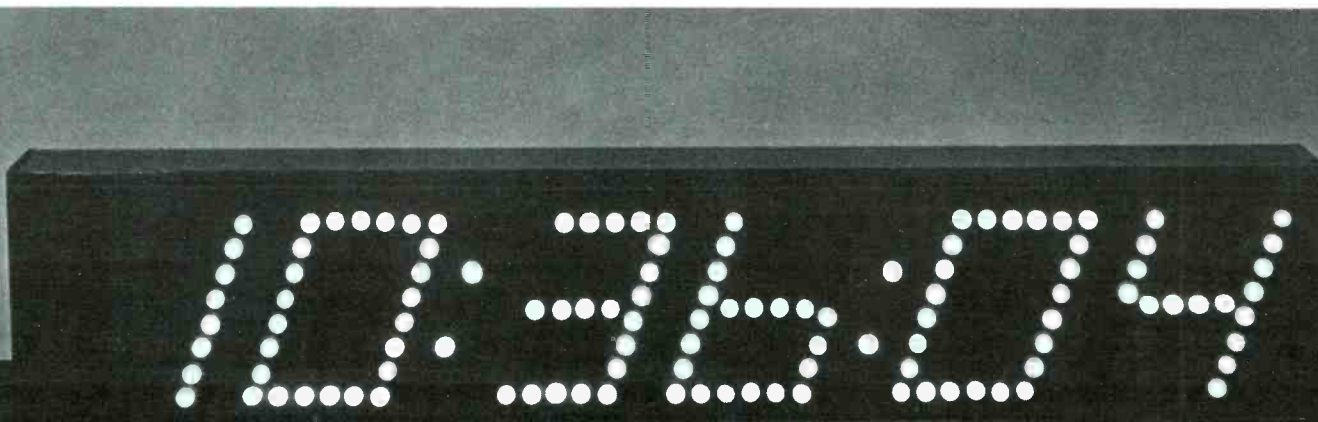

NRG



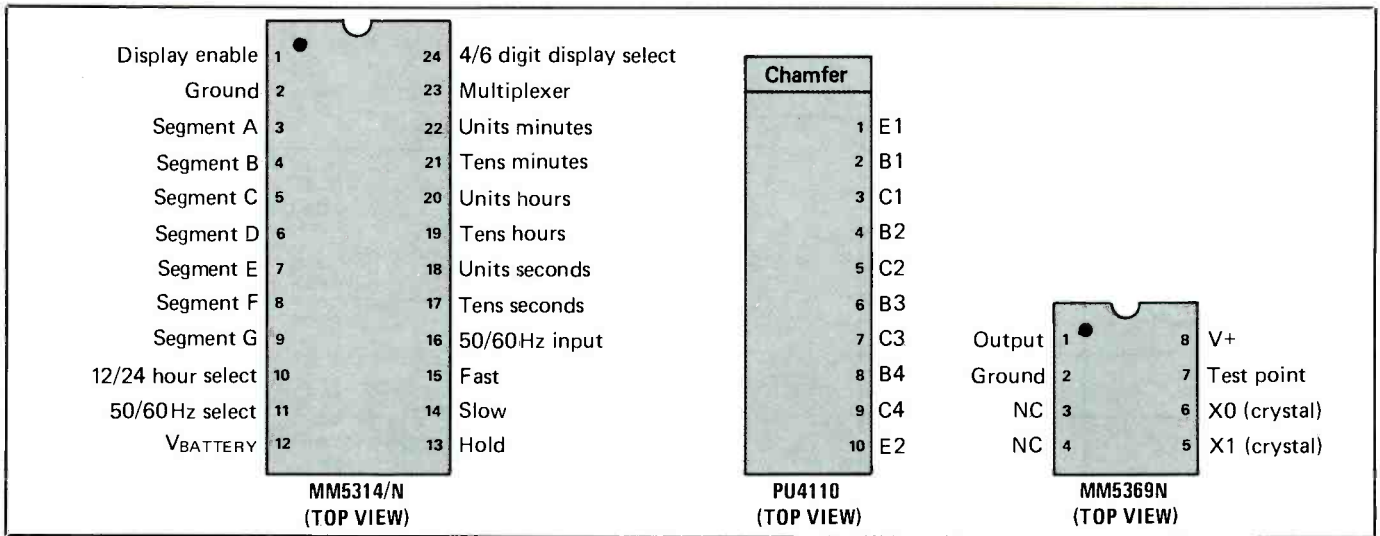

Fig. 1. Pinouts for special ICs used in project.

tor arrays are in single-inline packages, or SIPs. Pinouts for the special-purpose ICs are shown in Fig. 1.

Four basic circuits make up the clock. The basic timekeeping and segment- and digit-drive circuit is shown in Fig. 2. The heart of this circuit is MM5314 clock chip U1. Note

here that time setting is accomplished with HOLD, SLOW and FAST switches SW1, SW2 and SW3, respectively and that jumper wires are installed to obtain a 12-hour display format, operation with a 60-Hz ac line and six digits in the display by grounding pins 10, 11 and 24, re-

spectively, of U1. Omitting the jumper wires configures the clock for a 24-hour display format, 50-Hz ac-line operation and a four-digit display. If you wish to be able to reconfigure your clock at any time without having to solder and/or desolder connections, you can wire spst

Fig. 2. Oscillator/divider circuit drives basic clock circuit.

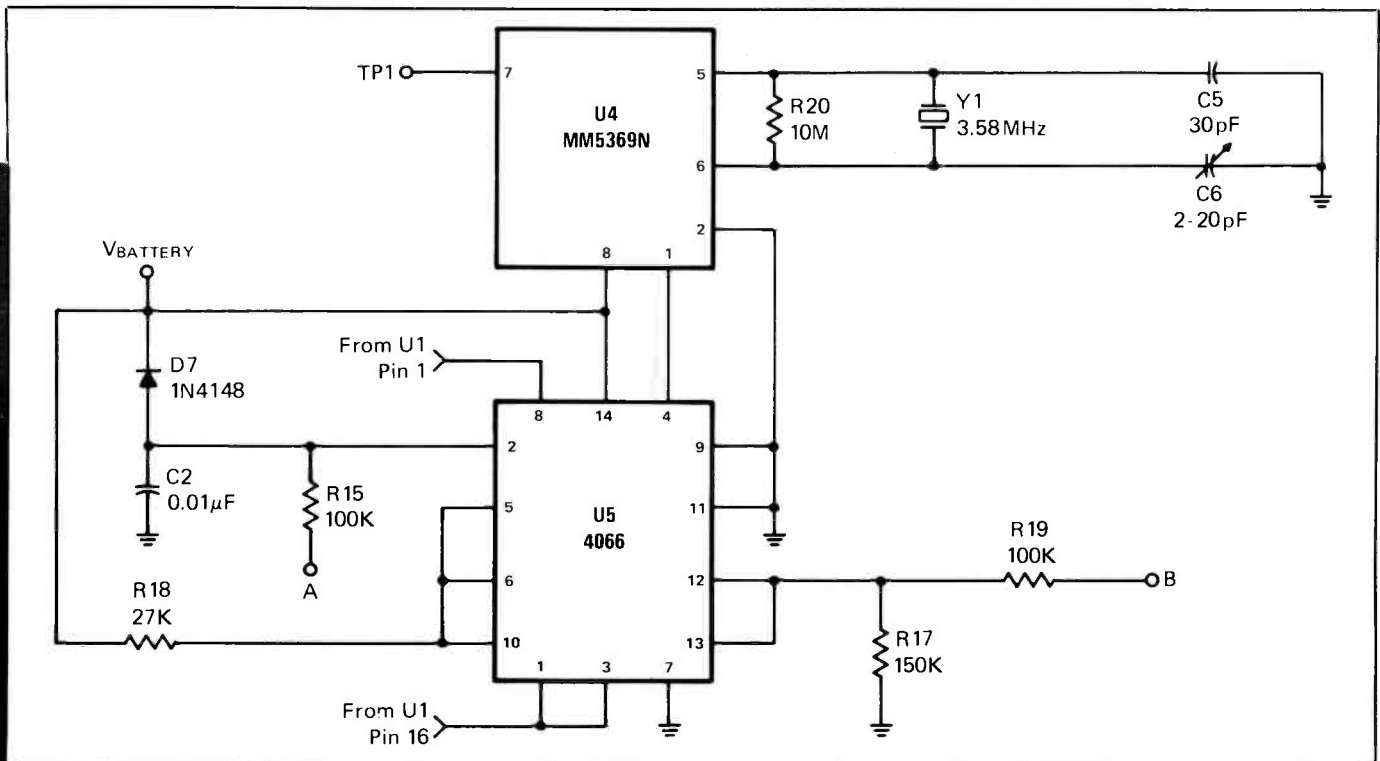

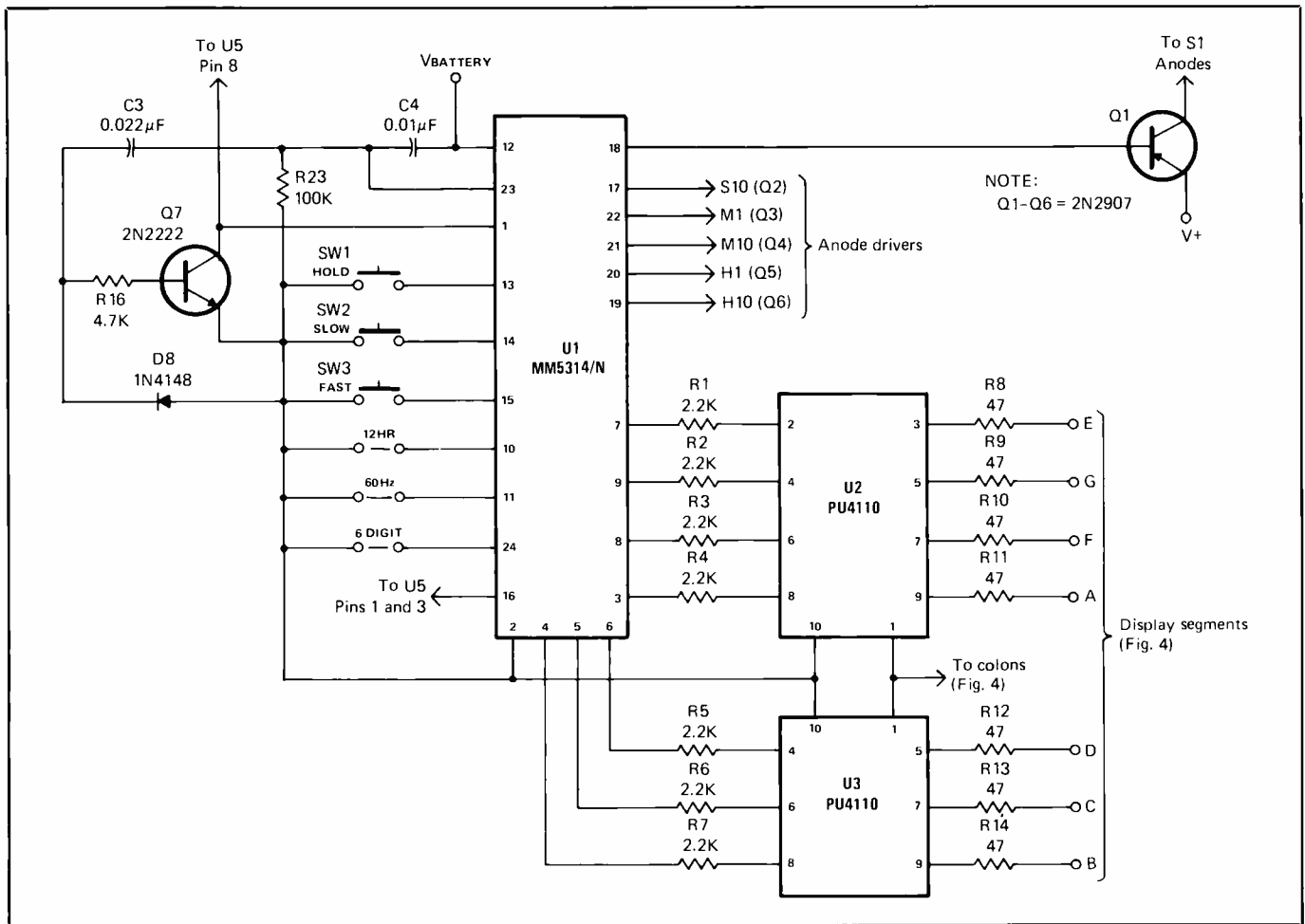

Fig. 3. Basic clock circuit's MM5314 clock chip offers 50/60-Hz, 4/6-digit and 12/24-hour options.

switches between pins 10, 11 and 24 of *U1* and ground.

Digit drive for the display decades is provided by pnp transistors *Q1* through *Q6* via multiplexed lines from pins 17 through 22 of *U1*. Only one digit-drive stage is shown. The *Q2* through *Q6* stages are identical to the *Q1* units-seconds (S1) drive stage. Transistors *Q2*, *Q3*, *Q4*, *Q5*, and *Q6* are the drivers for the tens-seconds (S10), units-minutes (M1), tens-minutes (M10), units-hours (H1) and tens-hours (H10) decades from pins 17, 22, 21, 20 and 19, respectively.

Drive outputs for Darlington transistor arrays *U2* and *U3* are obtained at pins 3 through 9 for display segments A through G, respectively.

Transistor *Q7* and its associated

components are used to turn off the display when *U1* is changing the outputs from one digit to the next during multiplexing. This prevents unwanted "ghosting" of a digit number in an adjacent blank segment.

Figure 3 shows the schematic details of the colons that separate the hours and minutes and seconds in the display and the individual decades in the LED display. All decades are identical, except the tens-hours decade, which has no segment F, because it counts up to only 1 in the 12-hour format and 2 in the 24-hour format. Note that each segment is made up of four discrete light-emitting diodes (LEDs). There are 168 LEDs in the display, 164 in the six numeric decades and four in the colon circuits. If you decide upon a

permanent four-digit display format, your circuit would not need the two seconds decades and the colon that precedes them.

Shown in Fig. 4 is the 60-Hz timebase oscillator that maintains time-keeping on battery-backup when an interruption of ac power occurs. The timebase oscillator's frequency is determined basically by *Y1*, a standard color-TV color-burst crystal. The frequency can be precisely trimmed to be "on the money" by adjusting trimmer capacitor *C6* while observing the display of a frequency counter connected between test point *TPI* and circuit ground.

A 60-Hz pulse train from the Fig. 4 circuit's output at pins 1 and 3 of *U5* is delivered to the clock input at pin 16 of *U5*.

PARTS LIST

Semiconductors

D1 thru D5, D9, D10—1N4004 or similar 100-volt, 1-ampere diode
 D6, D7, D8—1N4148 or similar diode
 LED1 thru LED168—Red T-1 3/4 light-emitting diode
 Q1 thru Q6—2N2907 pnp transistor
 Q7—2N2222 npn transistor
 U1—MM5314 clock chip
 U2, U3—PU4110 Darlington transistor array
 U4—MM5369A CMOS oscillator/divider
 U5—CD4066 CMOS quad transmission gate

Capacitors

C1—1,000- μ F, 16-volt axial-lead electrolytic
 C2, C4—0.01- μ F disc
 C3—0.022- μ F Mylar
 C5—30-pF disc
 C6—2-to-20-pF trimmer

Resistors (1/4-watt, 5% tolerance)

R1 thru R7—2,200 ohms
 R8 thru R14—47 ohms
 R15, R19, R23—100,000 ohms
 R16—4,700 ohms
 R17—150,000 ohms

R18—27,000 ohms
 R20—10 megohm
 R21, R22—100 ohms

Miscellaneous

B1—9-volt battery
 SW1, SW2, SW3—Normally-open, momentary-action spst pushbutton switch
 T1—12-volt, 1-ampere ac plug-in wall transformer
 Y1—3.59545-MHz crystal
 Printed-circuit board; suitable enclosure (see text); 9-volt battery snap connector; IC sockets (optional—see text); flat black paint; rubber feet; hookup wire; solder; etc.

Note: The following items are available from NRG Electronics, P.O. Box 24138, Ft. Lauderdale, FL 33307: actual-size etching-and-drilling guide for pc board—send SASE; complete kit of parts (including Plexiglass enclosure) for \$59.95 plus \$4.50 for P & H; etched and drilled pc board for \$25.00; MM5314 clock IC for \$3.95; PU4110 for \$4.95 each; MM5369 oscillator/divider IC for \$2.95; 168 matched red T-1 3/4 jumbo LEDs for \$16.80; Plexiglass enclosure for \$25.00. Florida residents, please add state sales tax.

The final circuit that makes up the clock is the ac power supply shown schematically in Fig. 5. Ac power is stepped down to 12 volts by plug-in wall transformer *T1*. The 12 volts ac thus obtained is rectified by the bridge circuit made up of *D1* through *D4* and is filtered to clean dc by *C1*. Power going to the clock must be well-filtered to prevent flickering that could be caused by a "beat frequency" between the multiplex and ac-line frequencies.

Diodes *D5* and *D6* isolate the backup-battery supply (V_{BATT}) from the $V+$ main power line for the LED display. This assures that the time-keeping circuits will remain operational via the oscillator/divider circuit during periods when ac power to the clock is interrupted.

In operation, the clock can be driven from either of two different time references. When operated from the ac line, the main reference is the 60-Hz signal picked up from the secondary side of *T1* in the power supply. This reference is extremely accurate. Though it may not be precisely 60.0000 Hz at any given moment in time, corrections are being constantly made by the utility companies to maintain an extremely precise long-term accuracy over any 24-hour period. Hence, this reference is considerably more accurate over the long haul than is the battery-powered oscillator/divider circuit that provides the timebase reference when ac power is interrupted.

Stabilization of the alternate-reference crystal-controlled oscillator

over a long period of time is difficult to obtain. Any of a number of physical factors (temperature, humidity, etc.) can cause the crystal oscillator's frequency to drift. Therefore, the crystal-controlled timebase reference is used only as a backup to the main ac power line reference. It can, of course, be used as the primary reference when the clock is continuously powered from a dc power source, such as in an automotive or marine environment.

CMOS transmission gate *U5* in Fig. 3 directs either the power-line or the oscillator/divider reference frequency to the clock chip. During periods when the normal ac-line reference is being used, one transmission gate in *U5* (call it *U5A*) is turned on by power from the diode bridge in the power supply, pulling pin 10 of this IC low. This turns off two of the gates in *U5* (call them *U5B* and *U5C*). The *U5C* gate's output at pin 8 controls display blanking. It turns off both the digit and segment drives to conserve power when the clock is operating from the battery-backup system and routes the oscillator reference to the clock during battery operation.

A small part of the 60-Hz power-line signal is filtered by *C2* and *R15* and is clamped by *D7* in Fig. 3. This signal is the power-line reference frequency. The *U5A* gate routes this signal to the clock chip during normal ac operation of the clock.

Construction

Because there are several hundred connections that must be made in wiring together this large clock project and the need for a reliable means of physically lining up all the display LEDs, printed-circuit wiring is almost mandatory. If you wish, you can etch and drill your own pc board. Though we usually print our pc etching-and-drilling guides actual-size so that readers who wish to fabricate their own boards can use them di-

Fig. 4. Schematic details of discrete-LED numeric stages and hours/minutes and minutes/seconds colon separators.

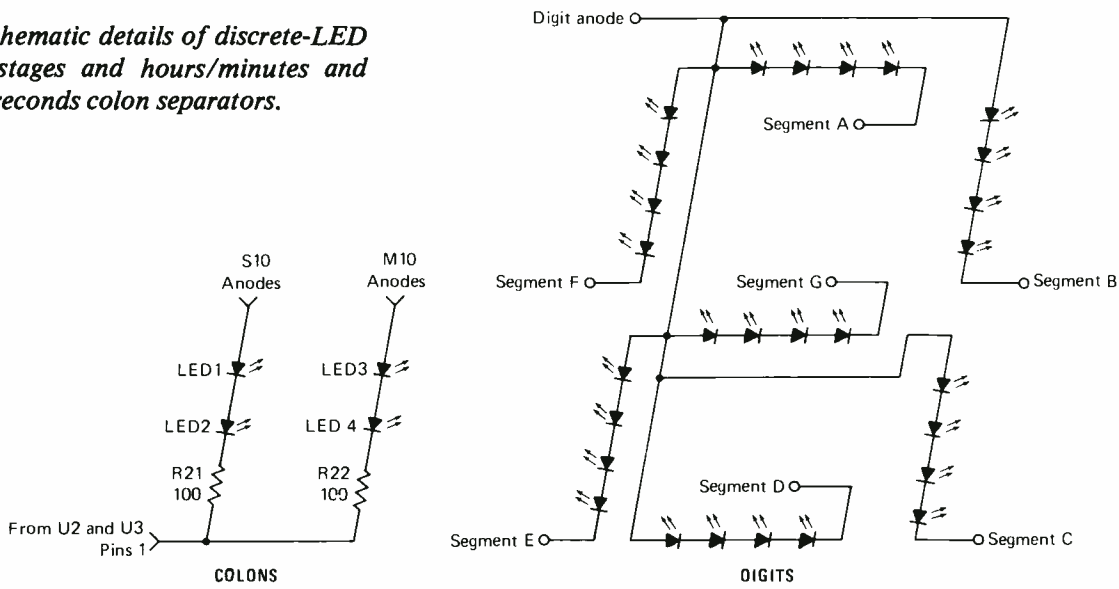

rectly, the very large size of the board required for this jumbo clock precluded actual-size reproduction of its etching-and-drilling guide here. However, we have reproduced it half-size in Fig. 7.

Those readers who wish to fabricate their own pc boards can have the Fig. 7 guide photographically blown up to twice the size shown or can send a self-addressed, stamped envelope to the kit supplier given in the Note at the end of the Parts List to obtain a full-size guide. Alternatively, you can purchase a ready-to-wire board from the same source.

Before mounting any components on the top of the pc board, give it a coat or two of flat black spray paint to prevent the background against which the display LEDs are mounted from showing through the display window. When the paint has fully dried, use a pin or needle to clear the paint from every hole on the board. If you fabricate your own board, you can paint the component side before drilling any holes, which obviates the need to clear paint away later on.

Begin wiring the pc board by installing the 14 wire jumpers in the locations indicated. You can use solid

bare hookup wire for the jumpers. If you plan to use your clock on a 50-Hz power line, you prefer a 4-digit display (hours and minutes only) or you want a 24-hour display format, leave out the associated wire jumpers. Installing all jumpers sets the clock up for 60-Hz, 6-digit and 12-hour display format operation. Optionally, you can install spst slide or toggle switches in place of the options jumpers to allow you to reconfigure the clock whenever you wish or as needed.

Install all resistors and capacitors (make sure you properly polarize *C1*). Note that *R17* and *R23* mount on the bottom of the board. Take careful note of how they are to be installed by referring to Fig. 7. Then flip over the board and mark with a pencil the traces to which the resistor leads are to be soldered. Trim the leads of both resistors as needed and carefully tack-solder them into place. Make sure that the resistor leads contact only the traces to which they are supposed to connect. Install

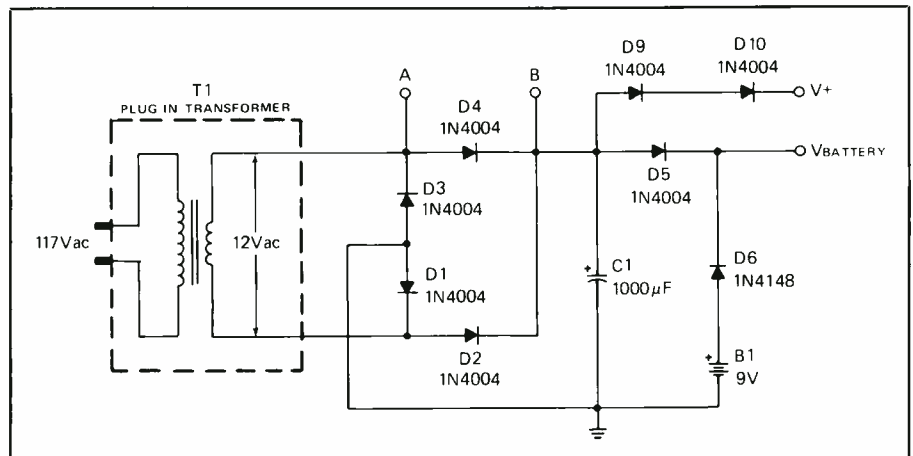

Fig. 5. Ac power supply circuit has battery backup to maintain time, not display, during brief power interruptions.

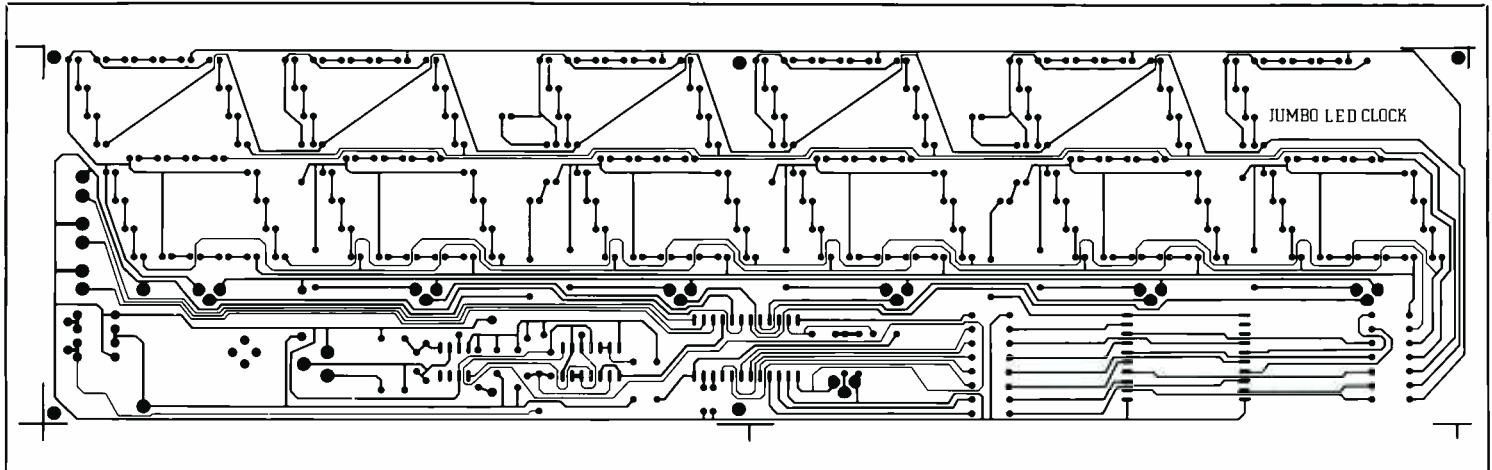

Fig. 6. Etching-and-drilling guide for clock's pc board is shown half-size to fit on a page. To use this to make a board, photographically enlarge it by 200%.

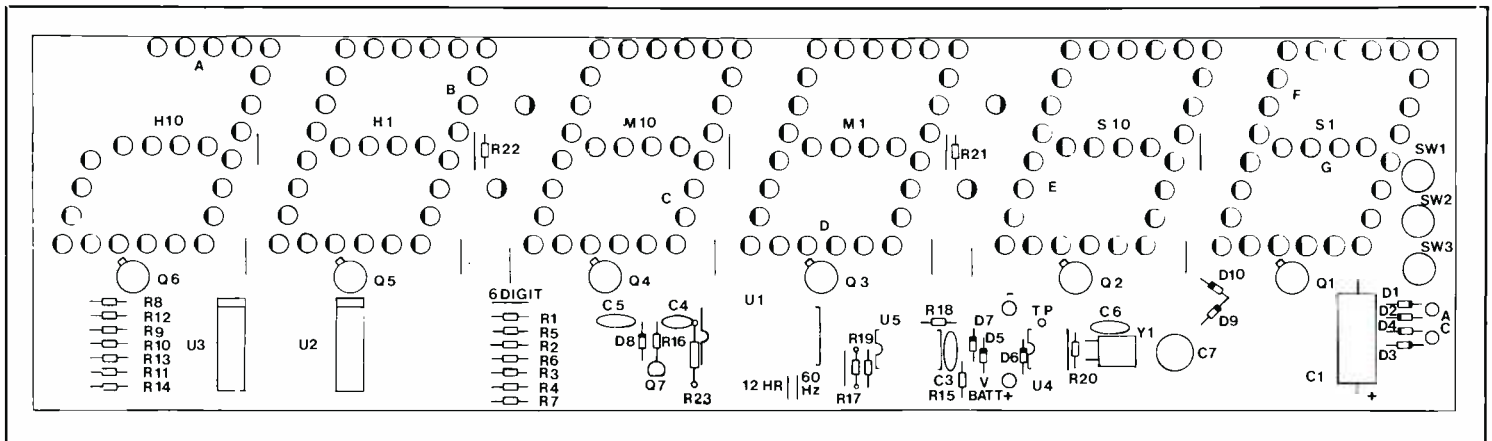

Fig. 7. Wiring guide for pc board. Exercise care when installing LEDs, transistors and ICs.

the diodes in their respective locations, again making sure that they are properly oriented before soldering their leads to the copper pads. Then install and solder into place the trimmer capacitor.

Use of sockets for the ICs is optional but recommended. Use standard DIP sockets for *U1*, *U4* and *U5*. For *U2* and *U3*, which have only one row of pins, you can use either Molex Soldercons or a 20-pin DIP socket carefully separated down the middle to yield two 10-pin SIP sockets that will work fine. Whether or not you use sockets for the ICs, do not install the ICs themselves at this time. The CMOS devices are easily damaged by static electricity and should be left for

last. Once you have installed the IC sockets, install the seven transistors in their respective locations. Make sure you do not mix up the two types and that the transistor leads go into the appropriate holes in the board.

The most tedious part of construction is installation of the 168 LEDs that make up the numeric/colon display. To get the proper effect from the display, all LEDs must be closely matched in intensity. Even a slight difference in intensity between LEDs can be quite noticeable when the clock is operating. A good way to assure that the LEDs are properly matched is to purchase all of them at the same time from the same manufacturer's lot. If you wish, you can

purchase matched LEDs from the kit supplier given in the Note at the end of the Parts List.

Mounting the LEDs on the board can become tedious, due to the quantity that must be installed. Work carefully, making sure that each Led is properly polarized before soldering its leads to the copper pads on the bottom of the board. All cathodes in Fig. 7 are identified by the heavy black "flats" in the case outlines. Note that the orientations of the LEDs in the colons (*LED1* through *LED4*) are opposite those for the numerals. Make sure you match the flats on the cases of the LEDs with the flats on the wiring guide.

Mount the LEDs with the bottoms

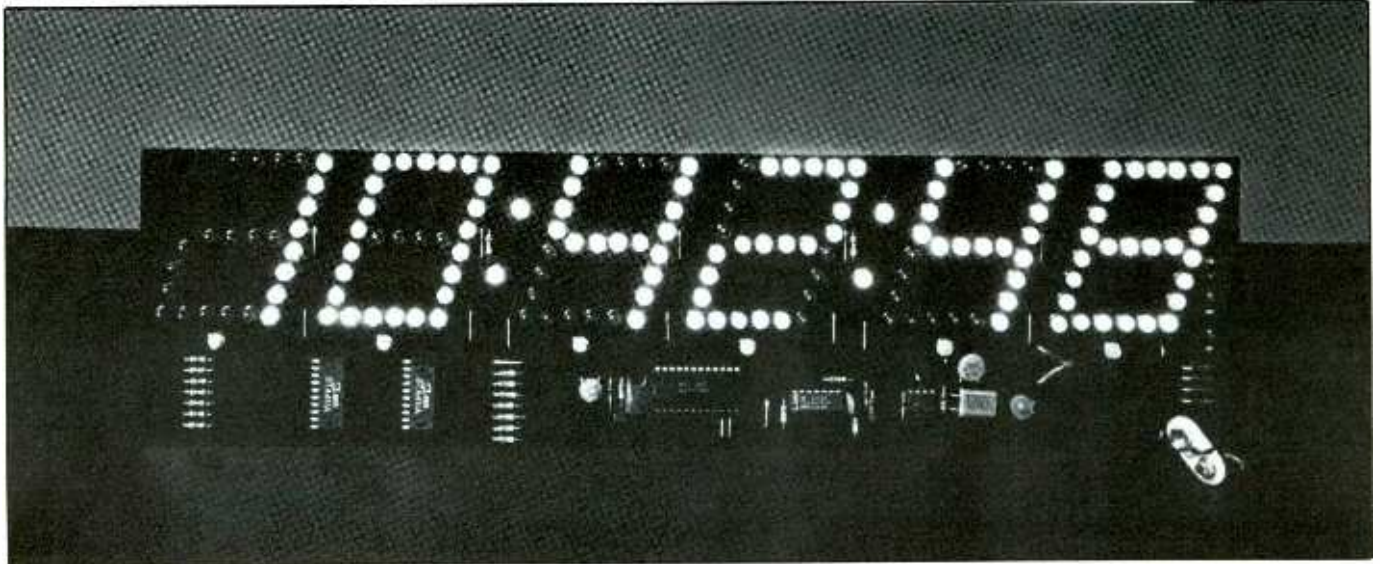

Fig. 8. Wired board ready to install in enclosure.

of their molded cases flush with the top of the board. If necessary, use a sharp hobby knife to trim away any excess plastic that prevents any LED from seating flat. Mount and solder into place no more than eight LEDs at a time. Avoid excessive heating that can damage the LEDs during soldering. One way to avoid excessive heat is to solder only one lead of each LED in an installed string and then return to the first LED and solder each LED's other lead.

Finish wiring the board by connecting and soldering into place the leads from plug-in wall transformer *T1* and mount the three time-setting switches (*SW1*, *SW2* and *SW3*) on the foil side of the board. Finally, wire the battery snap connector into the circuit from the foil side of the board, taking care to properly polarize its leads.

Now install the ICs in their respective locations. If you are using sockets, just plug them in. Make sure as you plug in the DIP devices that no pins fold under or overhang the sockets as you install the ICs in their sockets. All pins must go squarely into the sockets. The SIP devices plug into their half sockets and are held in place with double-sided foam tape between their cases and the surface

of the board. If you have decided to install the ICs without sockets, do this now. Whichever method you use, handle the ICs with the care required for any CMOS device and make sure you properly orient them. This done, plug a fresh 9-volt battery into the snap connector and secure the battery to the bottom of the board with a strip of double-sided foam tape.

Now that all soldering is complete, check your wiring. Carefully examine all solder connections for good soldering. If any connection appears to be questionable, reflow the solder on it. Be on the lookout for solder bridges between traces on the bottom of the board, particularly between the closely spaced pads into which the IC socket pins are installed. Flip over the board and double check all component orientations.

Your Jumbo LED Clock can be housed in any type of enclosure that suits your taste. For example, you can make a large shallow box out of thin lumber or tinted Plexiglass. Whatever material you use for the enclosure's walls, however, you should use a red filter in front of the display area to increase contrast and legibility of the numerals. If you decided to add the optional switches to

the 50/60-Hz, 4/6-digit and 12/24-hour select lines, mount them in a location where they will not interfere with the rest of the circuit and label each accordingly.

If you plan to use your clock on 50-Hz ac power, install a jumper wire between pin 11 of *U1* and pin 13 of *U5*. This arrangement automatically switches the MM5314's clock frequency select input between 50 Hz for ac-line operation to 60 Hz for battery backup.

To use the clock in a dc-only application, connect a jumper wire from pin 12 of *U5* to ground. This puts the Crystal-controlled timebase into continuous operation and assures proper clock operation.

Checkout and Use

When you are sure that your wiring is correct and that your soldering is okay, plug the wall transformer into an ac outlet to power up the clock. If everything is indeed okay, the LED display should light up with a random time readout. If one segment in a given decade does not light, carefully inspect that segment to determine if you installed one or more LEDs backward. If this is not the

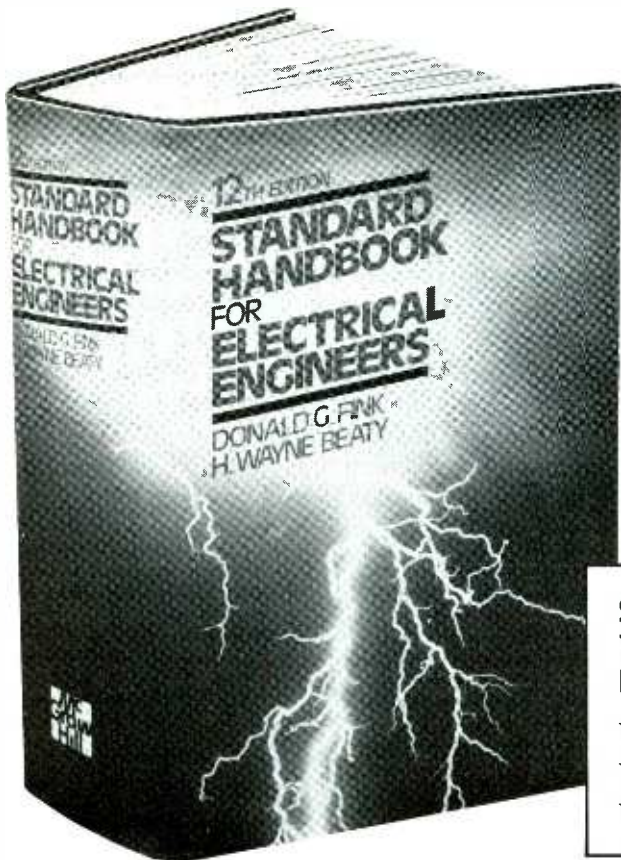

TAKE THIS GIANT \$86.50 HANDBOOK FOR ONLY \$14.95...

When you join the **Electronics and Control Engineers' Book Club**®

You simply agree to buy 3 more books — all at substantial discounts — within the next 12 months.

STANDARD HANDBOOK FOR ELECTRICAL ENGINEERS, 12th Edition.

Edited by Donald G. Fink and H. Wayne Beaty.

- ★ 2248 pages, 1863 illustrations and tables
- ★ Fully updated to cover all recent advances and developments
- ★ Written and compiled by 115 leading experts

The essential reference for Electrical Engineers!

Why you should join today:

THE BEST AND NEWEST BOOKS FROM ALL PUBLISHERS — Books are chosen from a wide range of publishers, by expert editors and consultants, to give you the best selection of books in your field.

BIG SAVINGS — Build your professional library at savings of usually 20-30% and often as much as 40% off publishers' list prices

BONUS BOOKS — You will immediately begin to participate in our Bonus Book Plan that allows you savings of up to 70% off publishers' prices of many professional and general interest books.

CONVENIENCE — 14-16 times a year (about once every 3-4 weeks) you will receive the Club Bulletin FREE. It fully describes the Main Selection and a variety of alternate selections. A dated Reply Card is included. If you want the Main Selection, simply do nothing — it will be shipped automatically. If you want an alternate selection or no book at all, indicate it on the Reply Card and return it by the date specified. You will have at least 10 days to decide. If because of late delivery of the Bulletin you receive a Main Selection you do not want, you may return it for credit at the Club's expense.

As a Club member you agree only to the purchase of three additional books, from over 300 different titles that will be offered, during the first year of membership. Membership may be cancelled by either you or the Club at any time after you have purchased the three additional books.

The Twelfth Edition of this classic handbook provides up-to-the-minute information in such rapidly changing areas as nuclear power generation, high-voltage transmission systems, and alternative energy sources. It also covers such essentials as basic circuits, magnetics, power distribution, telecommunications, industrial electronics and electrical standards. All information is geared toward the practicing engineer and organized for quick on-the-job reference.

Take advantage of this outstanding limited-time offer — join the Electronics and Control Engineers' Book Club today and get your Handbook for only \$14.95!

FILL OUT THIS COUPON AND MAIL TODAY



McGraw-Hill Book Clubs
Electronics and Control Engineers' Book Club®
P.O. Box 582, Hightstown, NJ 08520-9959

Please enroll me as a member and send me the STANDARD HANDBOOK FOR ELECTRICAL ENGINEERS, 12th Edition (209/758) for just \$14.95, plus local tax, shipping and handling charges. I agree to purchase a minimum of three additional books during my first year of membership as outlined under the Club plan described in this ad. I understand that a shipping and handling charge is added to all shipments.

Signature _____

Name _____

Address/Apt. # _____

City _____

State _____ Zip _____

This order subject to acceptance by McGraw-Hill. All prices subject to change without notice. Offer good only to new members. Foreign member acceptance subject to special conditions.

E33850



FREE CATALOG TEST INSTRUMENTS & HARD-TO-FIND TOOLS

Packed with over 5,000 quality products for testing, repairing, and assembling electronic equipment. A full selection of test instruments, power protection equipment, precision hand tools, tool kits, soldering supplies, and much more. Products are shown in full color with detailed descriptions and pricing. All products come with a 100% satisfaction guarantee. SAME-DAY shipment program.

In a hurry to receive your catalog?

Call (800)-225-5370

In Massachusetts call (617)-682-2000

Contact East, Inc., Dept. R407

P.O. Box 786 No. Andover, MA 01845

CIRCLE 11 ON FREE INFORMATION CARD



Your passport to ham radio adventure is TUNE-IN THE WORLD WITH HAM RADIO. Book tells what you need to know in order to pass your Novice exam. Cassette teaches the code quickly and easily.

Enclosed is my check or money order for \$10.00 or charge my

() VISA () Mastercard () Am. Express

Signature _____

Acct. No. _____

Good from _____ Expires _____

Name _____

Address _____

City _____ State _____ Zip _____

THE AMERICAN RADIO RELAY LEAGUE
225 MAIN ST.
NEWINGTON, CT 06111

CIRCLE 42 ON FREE INFORMATION CARD

case, one or more of the LEDs is bad.

There is a simple way to isolate the problem to a bad LED. Using a short length of insulated solid hookup wire with about 1/8" of insulation trimmed from each end, temporarily short out one LED at a time by jumpering its pads on the bottom of the board with the wire. Do this while the clock is powered, but make sure you short out only the one LED's pads—not one pad to a different part of the circuit. Short out only one LED at any given time. If you should short out more than one, the remaining LEDs in the string or the segment driver circuit can be permanently damaged.

As you short out each successive LED, somewhere along the line, the remaining LEDs in the segment should flash on. If this occurs, you have isolated the problem to the LED that is currently being jumpered. All you have to do then is remove the jumper wire, power down the clock and replace the bad LED with a good one. With the repair made, you can return the clock to service.

When all clock segments in all decades are checked out and the seconds decades are repeatedly counting up from 00 to 59, the clock is working. At this point, press and hold FAST pushbutton switch SW3 and note that the seconds decades count up so rapidly that they appear to be blurred, while the minutes decades count up fast but not so fast that you cannot follow the count, and the hours decades advance at a rate of about one per second. Release the FAST button and press and hold SLOW pushbutton switch SW2. This time, note that the seconds and minutes decades count up at what appears to be the same rates the minutes and hours decades did when the FAST button was pressed and held. Releasing the SLOW button and pressing and holding HOLD pushbutton switch SW1 should "freeze" the displayed count for as long as the button is held.

Now check out the battery-backup

crystal timebase. To do this, first check the voltage between pin 10 of U5 and circuit ground with the clock running on ac power. The meter should indicate a potential of less than 1 volt. This is the power-failure signal. The clock will not function properly unless the potential on pin 10 of U5 is about 1 volt or less during normal operation.

With a fresh 9-volt battery connected into the circuit, unplug the wall transformer from the ac line. Within a few seconds, the measured potential on pin 10 of U5 should jump to greater than 7 volts, which indicates that the automatic change-over circuit is functioning properly.

If you own or have access to an accurate frequency counter, you can trim the timebase oscillator's frequency to precisely 60 Hz. To set the timebase, connect the frequency counter between pin 7 of U4 and ground. While observing the counter's display, adjust trimmer capacitor C6 for a frequency of exactly 3.579540 MHz. This adjustment is not supercritical if your clock will normally be powered from the ac line because the timebase oscillator will be used only when there is a power failure. Of course, if you plan on using the clock in a mobile environment where the only power is 12 volts dc, the more accurate you make the trimmer adjustment, the more precise the timekeeping.

Once you know that your clock is operating properly and you have checked out and adjusted the crystal-controlled timebase circuit, you can set the time. This is very easily accomplished. Just use the FAST button to get the hours and tens of minutes decades to within about 10 minutes of the proper time. Then use the SLOW button to zero in on the next highest minute to the actual time. Finally, press the HOLD button to freeze the display until the clock or watch you are using as the reference comes up to the exact time to which the display is frozen and release. **ME**

Say You Saw It In Modern Electronics

Make your home into something special!

That's exactly what your home will be when you fill it with Heathkit electronic products - products that make your life easier and more enjoyable. Within our diverse line are kit and assembled products sure to enhance each room in your home.

1. Make your entryway more secure and easy to use with the Keyless Doorlock. You'll never again be locked out because of lost or forgotten keys. All it takes is a simple fingertip entry of a four-digit code, and the Keyless Doorlock unlocks your door.

2. Add a new dimension to your living room with your own Computerized Weather Station. This Digital Weather Station displays up-to-the-minute temperature, wind, and barometric pressure readings, along with time and date.

3. Give your kitchen a unique blend of style and efficiency with our Digital Wall Clock. This easy-to-build kit keeps time with quartz-crystal accuracy. And with its simulated oak wood-grain finish cabinet, you'll have a timepiece that fits into almost any decor.

4. Put your den to greater use with this IBM PC AT Compatible Computer. Do word processing, personal accounting and more when you run exciting IBM-compatible software on your fast and powerful HS-241. And you can build it yourself in just a few hours.

5. Bring the latest in digital technology to your bathroom. This Digital Scale lets you closely monitor your weight with electronic precision. And, it's battery operated so it's safe to use right out of the shower.

6. Add a video entertainment center to your bedroom. Our 19" diagonal stereo TV kit gives you an extra-sharp color-corrected picture with full stereo sound, and convenient viewing that you can control from your bed. Comes in a simulated walnut cabinet that complements your room.

7. Transform your rec room into a haven for hobby fun. Put our Deluxe QRP CW Transceiver in this room and enjoy superb HAM radio operation that excels in performance and features. It offers expandable transmission and reception capabilities.

8. Give your workbench a touch of professionalism with this oscilloscope. Whether you're a service technician or a hobbyist, you'll love the wide range of measurement capability our laboratory-grade Dual Trace 10 MHz Oscilloscope gives you.

9. Add practicality to the utility room and save money, too. Avoid expensive food spoilage with our Freezer Alarm that

warns you when the inside temperature of your freezer rises too high. Prevent water damage with our Food Alarm that warns you of water that's where it shouldn't be.

10. Make your coming and going easier than ever. Your garage door will open with incredible ease and dependability with our Deluxe Garage Door Opener. Easy to install, this opener is durable and includes a handy security light.

You'll find fun and excitement with every Heathkit product. Whether they're in kit form or already assembled, our products will help you enjoy your home more than you ever dreamed possible.

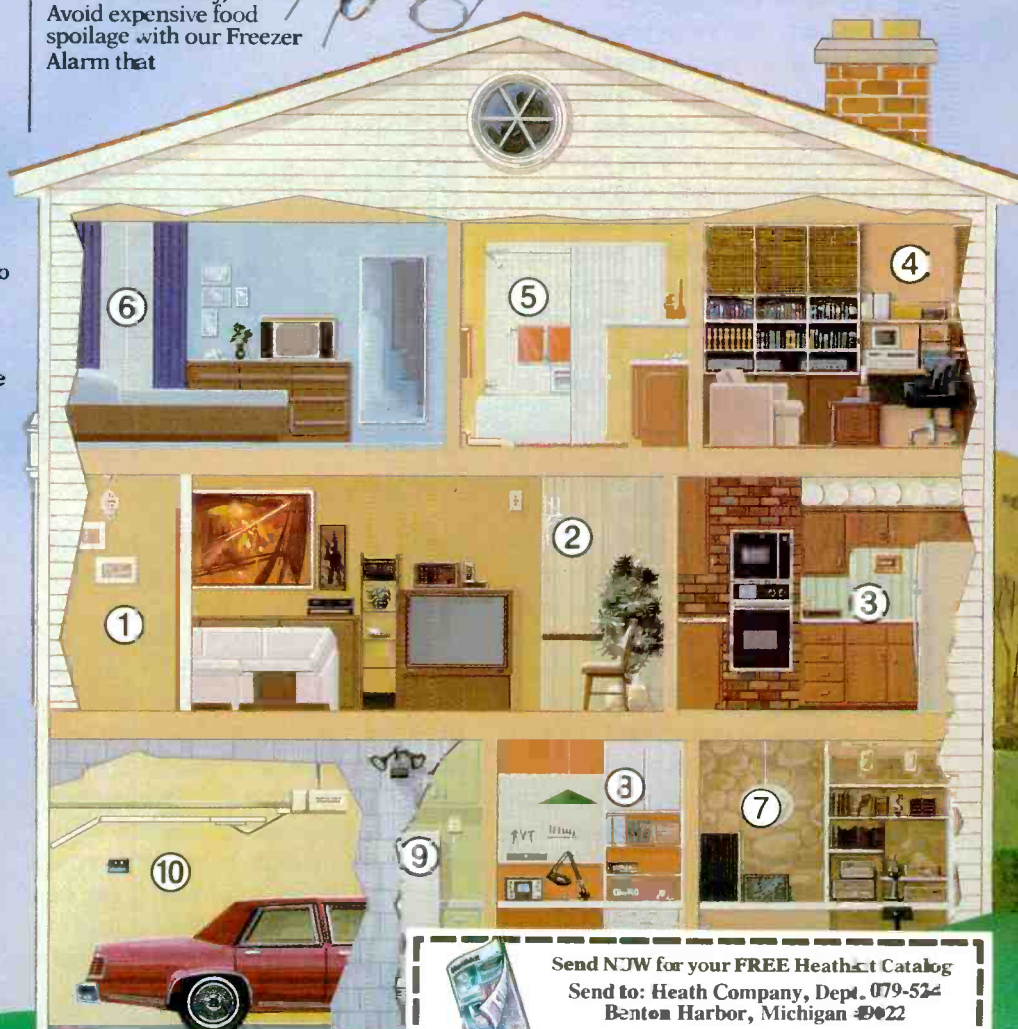

CIRCLE 76 ON FREE INFORMATION CARD

Heathkit
Heath
Company



Send NJW for your FREE Heathkit Catalog
Send to: Heath Company, Dept. 079-524
Benton Harbor, Michigan 49022

Name _____
Address _____
City _____ State _____ Zip _____
A subsidiary of Zenith Electronics Corporation CL-78EA

Computer-Controlled Laser Light Show

A low-power He-Ne laser, two miniature servos, some build-it-yourself circuitry and a home computer let you create dramatic lighting effects to accompany your music

By Ronald A. Peterson

If you've ever attended a rock concert, you've probably been impressed by the dramatic effect of the special lighting that added new excitement to the music being heard. You can create a similar effect at home with a computer, a low-power helium-neon laser and model-aircraft servos. While the effect of our Laser Light Show may not be quite as dramatic as that in a concert hall, it can give your listening a new dimension with a complex interplay of light and sound.

A simple BASIC program and a Commodore 64 home computer, plus some inexpensive build-it-yourself circuitry are all you need to create this exciting visual effect at a tiny fraction of the cost of the professional systems that cost thousands of dollars. The Laser Light Show works in conjunction with a joystick controller you plug into the C-64 and position as you wish to swing the laser beam to create a hemispheric lighting effect "dome" in your listening room or a small hall. By pressing the "fire" button on the joystick, you can feed into the C-64's memory a series of coordinates to which you wish the beam to go, making the pattern to be described as simple or as complex as you wish. The fire button lets you play back the pattern in the sequence in which it was fed into

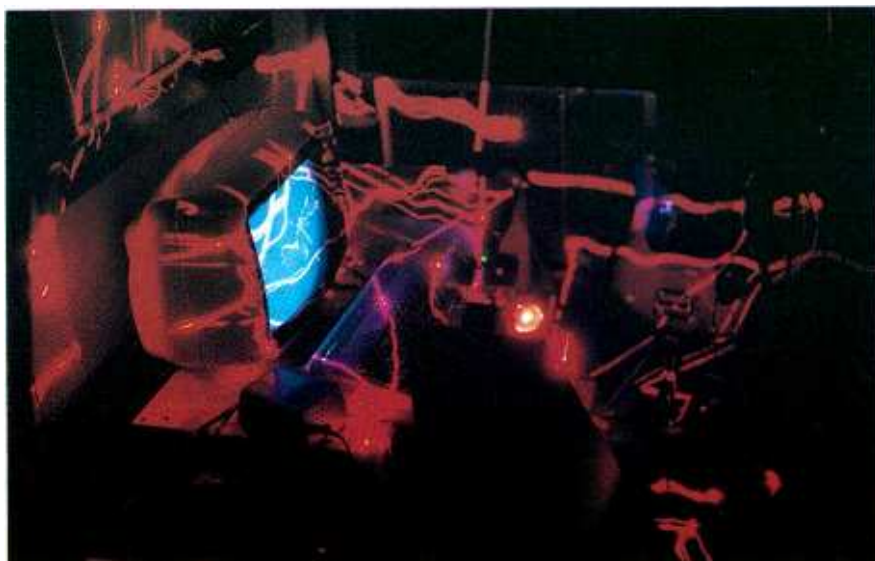

memory. It doesn't take complex geometry or special programming knowledge to do, either.

There are practical benefits to building the Laser Light Show as well. For example, you can omit the laser and mirror needed for the Light Show function and attach a lightweight gripper on a slideable shaft to the servos instead to use the servo system as a simple robot arm. And with a heftier set of servos, it can be converted into a remote-controlled pan/tilt head for a video or movie camera.

System Operation

Model aircraft servos are an ideal

choice for building a computer-controlled precision positioner for the laser beam used in the Laser Light Show. These servos are relatively inexpensive, accurate and, just as importantly, easy to interface to the parallel ports of most home computers. A typical example of such a servo is the Royal Titan No. RP-1F that develops an output torque of 39.4 ounces and has a stop-to-stop transit time of 0.6 second. Just about any other brand of servo will serve as well in this project.

There are usually three wires on a servo to provide the ground, positive dc voltage and control lines. Color coding of the wire insulation follows a certain convention: black or green

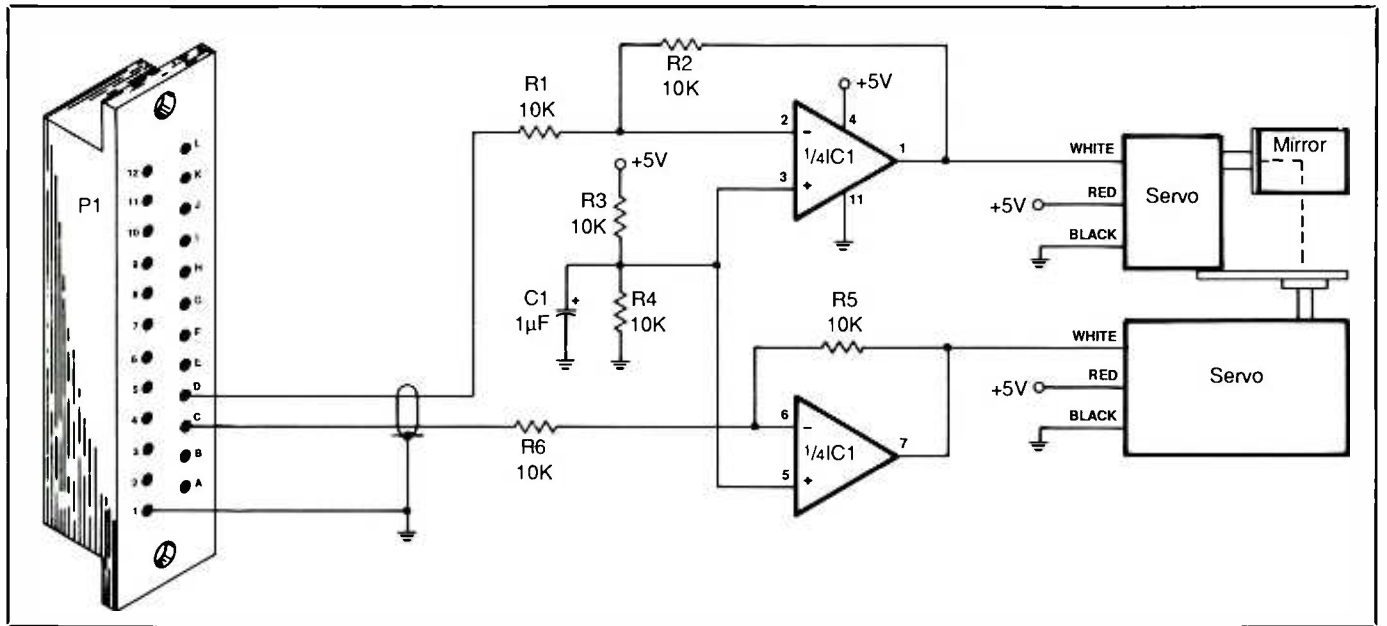

Fig. 1. Schematic of buffer interface.

for ground, red for positive dc and the remaining line, usually white, for the control input.

Figure 1 shows the schematic diagram of the circuit needed to drive the servos. To keep costs down, the circuit hardware was made as simple as possible, with the control logic implemented in software. The Fig. 1 interface circuit is built around IC1A and IC1B that perform as buffers between the computer and servos. Operational amplifiers were selected for the buffer function simply because a quad op-amp IC was available, but a 7404 TTL inverter would probably work just as well.

The buffers are connected to the C-64 computer's User Port through a 24-pin connector. The pinout for the User Port, along with pertinent signal information for each of the Port's contacts, are shown in Fig. 2.

Shown in Fig. 3 is the basic ac-line-operated, low-voltage dc power supply for both buffer interface and servos. This is a standard full-wave bridge rectifying circuit with filtering supplied by C2 and voltage regulation supplied by IC2. Ac receptacle SO1 provides the means by which the

| Pin | Type | Note | Pin | Type | Note |
|-----|-------------|-------------|-----|-------|------|
| 1 | GND | | A | GND | |
| 2 | +5V | MAX. 100 mA | B | FLAG2 | |
| 3 | RESET | | C | PB0 | |
| 4 | CNT1 | | D | PB1 | |
| 5 | SP1 | | E | PB2 | |
| 6 | CNT2 | | F | PB3 | |
| 7 | SP2 | | H | PB4 | |
| 8 | PC2 | | J | PB5 | |
| 9 | SER. ATN IN | | K | PB6 | |
| 10 | 9 VAC | MAX. 100 mA | L | PB7 | |
| 11 | 9 VAC | MAX. 100 mA | M | PA2 | |
| 12 | GND | | N | GND | |

The diagram shows a 24-pin connector with pins numbered 1 through 12 and labeled A through N. Pins 1, 2, 3, 4, 5, 6, 7, 8, 9, 10, 11, and 12 are on the top row. Pins A, B, C, D, E, F, H, J, K, L, M, and N are on the bottom row.

Fig. 2. Pinouts and signal information for C-64's User Port connector.

laser gets power from the ac line. This arrangement allows the entire system to be turned on and powered down via S1.

Position information supplied to the servos must be variable-width pulses of between 1 and 2 milliseconds in duration. The pulses are repeated at a fairly slow rate of between 30 and 120 pulses per second. The Machine-Code Interrupt Handler Routine shown in Listing 1 pro-

vides this signal by toggling two of the User Port's lines. The C-64's 60-Hz internal interrupt clock, used for keyboard scanning and other simple I/O (input/output) functions, is set to trigger execution of this routine every 16.67 milliseconds (1/60 of a second) to provide a stable pulse train to each of the servos.

Every 16.67 ms, the routine alternates between two independent timing loops that provide the variable

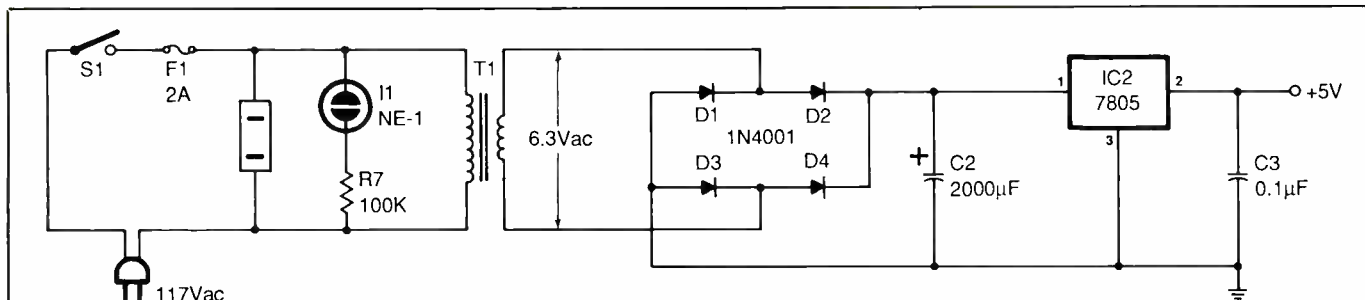

PARTS LIST

Semiconductors

D1 thru D4—1N4001 rectifier diode
 IC1—LM324 quad operational amplifier (see text)
 IC2—7805 +5-volt regulator

Capacitors (15-volt or more)

C1—1-µF electrolytic
 C2—2,000-µF electrolytic
 C3—0.1-µF disc

Resistors (¼-watt, 5% tolerance)

R1 thru R6—10,000 ohms
 R7—100,000 ohms

Miscellaneous

F1—2-ampere fuse and fuse holder
 I1—Panel-mount neon-lamp assembly
 P1—24-pin card-edge connector (Digi-Key Part No. C1-12; \$2.90)
 S1—Spst slide or toggle switch
 SO1—Chassis-mount ac receptacle
 T1—6.3-volt ac, 1.2-ampere power transformer
 Low-power He-Ne laser (see text and Note below); 2 model-airplane servos (Titan RP-1F or similar; available from local hobby shop); 32 × 40-mm front-surface mirror (Edmund Scien-

tific Cat. No. F30,429; \$5.35—see text and Note below); perforated board and soldering or Wire Wrap hardware or printed-circuit boards (see text); suitable metal enclosures for buffer interface, low-voltage and high-voltage laser power supplies (see text); ac line cord; materials for enclosure; machine hardware; hook-up wire; solder; etc.

Note: A ready source of supply for front-surface mirrors and low-power lasers is: Edmund Scientific Co., 101 E. Gloucester Pike, Barrington, NJ 08007.

Fig. 3. Schematic of low-voltage power supply.

pulse widths required to position the servos. The advantage of using an interrupt handler to drive the servos is that a simple BASIC program can then be run simultaneously to provide the "smarts" for overall direction of the laser beam without having to deal with timing problems. The machine code in Listing 1 is given only for reference purposes, since it is contained in the DATA statements of the BASIC program and is automatically loaded when this program is loaded and run.

Shown in Listing 2 is the BASIC program that reads the information inputted at the joystick port of the computer and communicates position requirements to the interrupt handler as two numbers between 0 and 255. Communication takes place through memory locations 33792 and 33793 (\$8400 and \$8401, respectively, in hex).

If the joystick's "fire" button is

pressed, the position coordinate numbers read from the joystick port are also stored in arrays PX and PY. If the joystick is moved again after the values are stored, the program reverts to manual-positioning mode to allow another position to be inputted. If instead of inputting another set of positioning coordinates, the fire button is pressed once again, the stored values are recalled and are cycled through, causing the servos to track the laid-out pattern point by point. Pressing the fire button one more time resets the program and jumps the system into the manual-positioning mode again.

Because the chip that handles screen updates in the C-64 steals some time from the 6510 processor chip, the screen must be blanked during the period the servo timing loops are running to keep the timing accurate. Because of this, a simple beeper has been included to provide audible

indication when a point has been successfully stored in memory.

Since the C-64 operates with a 1-MHz clock, there is a limit to how fast the machine-code timing loops can operate. This limit determines how fine a change can be made in the width of the servo-control pulses, thus setting a minimum step between servo positions. The machine-code routines in the program have been optimized to give as fine a step range as possible within the hardware limitations.

As written, the code divides the approximately 180-degree swing of the servos into about 250 steps. This yields a roughly 0.7-degree accuracy in servo positioning. It also means that there is a little bit of discernible "wobble," due to moving in discrete steps, that shows up in the reflected laser beam when the mirror is moved manually. This wobble is less apparent when the servos are swung directly from one position to another

under automatic playback via the BASIC program.

Employing D/A (digital-to-analog) converters to drive a variable-pulse-width oscillator might have provided greater accuracy in positioning and smoother beam travel, but the cost of building the project would have been much greater. Going this route would also have made the software considerably more complex.

Construction

Circuit layout and wiring are not critical in the electronic portions of the project. You can use perforated board with holes on 0.1" centers and suitable soldering or Wire Wrap hardware and wire the circuits point-to-point. Alternatively, you can design and fabricate separate printed-circuit boards for the buffer interface and low-voltage power-supply circuits. Whichever method of wiring you choose, be sure to use a socket for *IC1*.

Wire the circuits exactly according to Figs. 1 and 3. Make certain that you properly orient the IC and electrolytic capacitor in the buffer interface circuit and the rectifier diodes, filter capacitor and voltage regulator in the power-supply circuit.

House the buffer interface circuit-board assembly inside a metal box. Also, use shielded cable to the connector that goes to the computer (*PI* in Fig. 1) and the lines going to the servos, especially if they're long, to keep stray noise from getting into the circuit and disrupting smooth operation. The 5-volt dc power supply should be housed in a metal enclosure, too, but make sure there is adequate ventilation to allow heat to escape.

Packaging for the servo controller will be determined by the application you've chosen for the project. A suggested arrangement for the Laser Light Show is detailed in the Fig. 4 drawing and is shown in the photos of the prototype in Figs. 5 and 6. Here, the laser tube, 5-volt dc power



Free Product Information

Readers can obtain free information on products advertised by certain companies, as well as for some editorially mentioned products. Simply circle the appropriate number printed below an advertisement onto the Modern Electronics "Free Information Service" card bound into this issue. After filling in your name and address, just mail the postpaid card. Your request will be forwarded directly to the advertiser with a mailing label prepared by our reader-service department to ensure speedy response.

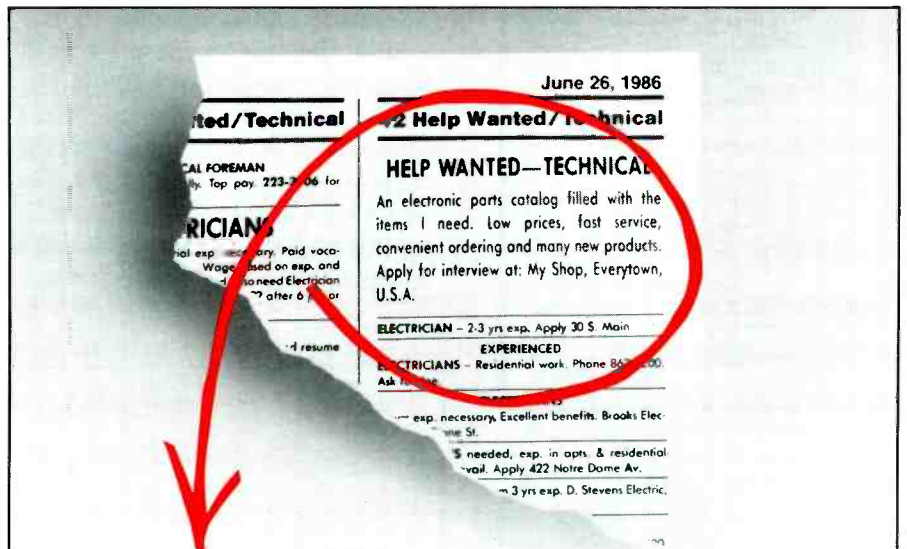

• POSITION FILLED
by MCM Electronics NEW Catalog #14



Now and again, every technician needs a little help. And for most this comes in the form of the catalog they use in their shop.

Discover why the latest edition of MCM's catalog is easily the best candidate for this job. Call today for your FREE copy. There's no obligation to buy.

Catalog #14 Now Available

**Call TOLL-FREE
1-800-543-4330**

(In Ohio call 1-800-762-4315)

(In Alaska or Hawaii 1-800-858-1849)



MCM ELECTRONICS

858 E. CONGRESS PARK DR.
CENTERVILLE, OH 45459

A PREMIER Company

Source No. ME-22

CIRCLE 20 ON FREE INFORMATION CARD

April 1987 / MODERN ELECTRONICS / 49

State of the Art Kits by Hal-Tronix, Inc.

TOUCH-TONE DECODER AND ENCODER KITS

- HAL-567-12 \$39.95
TOUCH-TONE DECODER, SINGLE LINE IN 12 LINES OUT. COMES COMPLETE WITH P.C. BOARD AND ALL PARTS. NO SOCKETS. CASE OR POWER SUPPLY.
- HAL-567-16 \$59.95
TOUCH-TONE DECODER, SINGLE LINE IN 16 LINES OUT. COMES COMPLETE WITH P.C. BOARD AND ALL PARTS PLUS SOCKETS. NO CASE OR POWER SUPPLY.
- HAL-ECD-12 \$29.95
TOUCH-TONE ENCODER, 3 x 4 12 CHARACTER USE FOR DIALING. COMPLETE WITH ALL ELECTRONIC PARTS. INCLUDES SPEAKERS FOR AUDIO COUPLING AND L.E.D. FOR VISUAL INDICATION. CRYSTAL CONTROLLED SINGLE IC CHIP & ALUM CASE.
- HAL-ECD-16 \$39.95
TOUCH-TONE ENCODER, 4x4 16 CHARACTER USE FOR DIALING. COMPLETE WITH ALL ELECTRONIC PARTS. INCLUDES SPEAKER FOR AUDIO COUPLING AND L.E.D. FOR VISUAL INDICATION. CRYSTAL CONTROLLED SINGLE IC CHIP & ALUM CASE.

PRE-AMPLIFIERS

- HAL PA 19 \$9.95
WIDE BAND, 2-200 MHZ, 19 DB, BUILT AND TESTED
- KEYERS AND OPTIONAL MEMORY KITS**
- ACCUKEYER KIT \$16.95
THIS ACCUKEYER KIT IS A REVISED VERSION OF THE FAMOUS WB4VVF ACCUKEYER, BUT WITH SIDE TONE ONBOARD. COMES COMPLETE WITH ALL ELECTRONIC PARTS, LESS SOCKETS, POWER SUPPLY AND CASE.
 - ACCU-MEMORY 1101 \$16.95
LOW COST METHOD OF ADDING MEMORY TO THE ACCUKEYER. COMES WITH TWO 1101 MEMORIES, GIVING YOU CHANNELS CAPABLE OF 30 CHARACTERS PER CHANNEL. COMES COMPLETE WITH ALL ELECTRONIC PARTS INCLUDING SOCKETS, LESS CASE AND POWER SUPPLY.
 - ACCU-MEMORY 2102 \$21.95
LOW COST METHOD OF ADDING LARGER MEMORY TO THE ACCUKEYER. PROVISIONS FOR 42102'S (ONLY 12102 COMES WITH THE KIT) HAS THE CAPABILITY OF 4 CHANNELS WITH 120 CHARACTERS EACH. COMES COMPLETE WITH SOCKETS, LESS 3 OF THE 2102'S, LESS POWER SUPPLY AND CASE.

SPECIAL OFFER

- #1 BUY THE ACCUKEYER AND 1101 OPTION TOGETHER (ONLY) \$32.00
 - #2 BUY THE ACCUKEYER AND 2102 OPTION TOGETHER (ONLY) \$37.00
 - #3 BUY THE ACCUKEYER AND 2102 OPTION ALONG WITH THREE EXTRA 2102'S AND SOCKETS (ONLY) \$40.00
- PROXIMITY KEYS \$19.95
KEYER PADDLE ENABLES ONE TO GENERATE DOTS AND DASHES WITH THE TOUCH OF A FINGER (NO MOVING PARTS) COMES COMPLETE WITH ALL ELECTRONIC PARTS, LESS CASE AND POWER SUPPLY.

"HAL" HAROLD C. NOWLAND W8ZKH

HAL-TRONIX, INC.

12671 Dix-Toledo Hwy.
P.O. Box 1101, Dept C.
Southgate, MI 48195
(313) 281-7773
Hours: 12:00 - 6:00 EST Mon.-Sat



CIRCLE 47 ON FREE INFORMATION CARD

AMAZING SCIENTIFIC and ELECTRONIC DEVICES

- PLANS—All Parts Available In Stock**
- LC5 BURNING CUTTING CO2 LASER \$20.00
 - RUB3 RUBY LASER RAY PISTOL 20.00
 - BTC5 1.5 MILLION VOLT TESLA COIL 15.00
 - PTG1 PLASMA TORNADO GENERATOR 8.00
 - GRA1 GRAVITY GENERATOR 10.00
 - MAGNETIC CANNON/PROJECTOR 10.00

- KITS—Includes Plans and Parts**
- LHC2K SIMULATED RED/GRN/YEL LIGHT LASER 34.50
 - BTC3K 250,000 VOLT TESLA COIL 159.50
 - IOG1K ION RAY GUN 109.50
 - PSP3K PHASOR SHOCK WAVE PISTOL 49.50
 - STG1K STUN/PARALYZING GUN 39.50
 - INF1K INFINITY TRANSMITTER 134.50
 - MFT1K 2-3 MILE RANGE FM VOICE XMTR PC BOARD 49.50

- ASSEMBLED AND TESTED PRODUCTS**
- LGU30 RED 1MW PORTABLE He-Ne LASER 315.00
 - TCL30 SOLID STATE TESLA COIL 35KV 74.50
 - IPG50 POCKET PAIN FIELD GENERATOR 64.50
 - BLS10 BLASTER DEFENSE WEAPON 89.50
 - ITM10 100KV SHOCK AND STUN GUN 99.50
 - PPF10 PHASOR PAIN FIELD PORTABLE 249.50
 - SNP20 SECURITY PHONE LISTENER 99.50

• CATALOG CONTAINING DESCRIPTIONS OF ABOVE PLUS HUNDREDS MORE AVAILABLE FOR \$1.00 OR INCLUDED FREE WITH ALL ABOVE ORDERS.

PLEASE INCLUDE \$3.00 PH ON ALL KITS AND PRODUCTS. PLANS ARE POSTAGE PAID. SEND CHECK, MO, VISA, MC TO:

INFORMATION UNLIMITED

P.O. BOX 716, DEPT. ME4, AMHERST, NH 03031
CIRCLE 46 ON FREE INFORMATION CARD

supply, high-voltage supply for the laser and the servos are shown mounted on a triangular-shaped wooden enclosure with *S1* and *I1* in Fig. 3 mounted on the "front" panel. This arrangement assumes that the laser tube and high-voltage laser power supply are separate items (as they were for the kit laser used in the prototype). If you use such a kit laser, mount its power supply inside a metal enclosure for safety, and provide good ventilation for it.

Since they are to move the laser beam along predefined paths to create the Laser Light Show, mount the servos at a 45-degree angle to the beam as shown. Additionally, the servos must be mounted at right angles to each other to assure that the sweep of the laser beam will be hemi-

spherical. With the servos mounted in this manner on the laser's platform set at the 45-degree angle illustrated, the beam will, indeed, be able to describe a hemispherical pattern.

The kit laser used for the prototype made it easy to mount the laser tube and servo/mirror assembly in the proper locations and orientations. The tube was held in place in a pair of wooden V blocks with strong rubber bands, and the power supply was mounted inside the project's wooden enclosure. However, you can use an assembled laser with the tube and power supply housed inside a single enclosure without experiencing any mounting difficulty in getting the system to work properly. You simply have to use heavier-duty V blocks and a more substan-

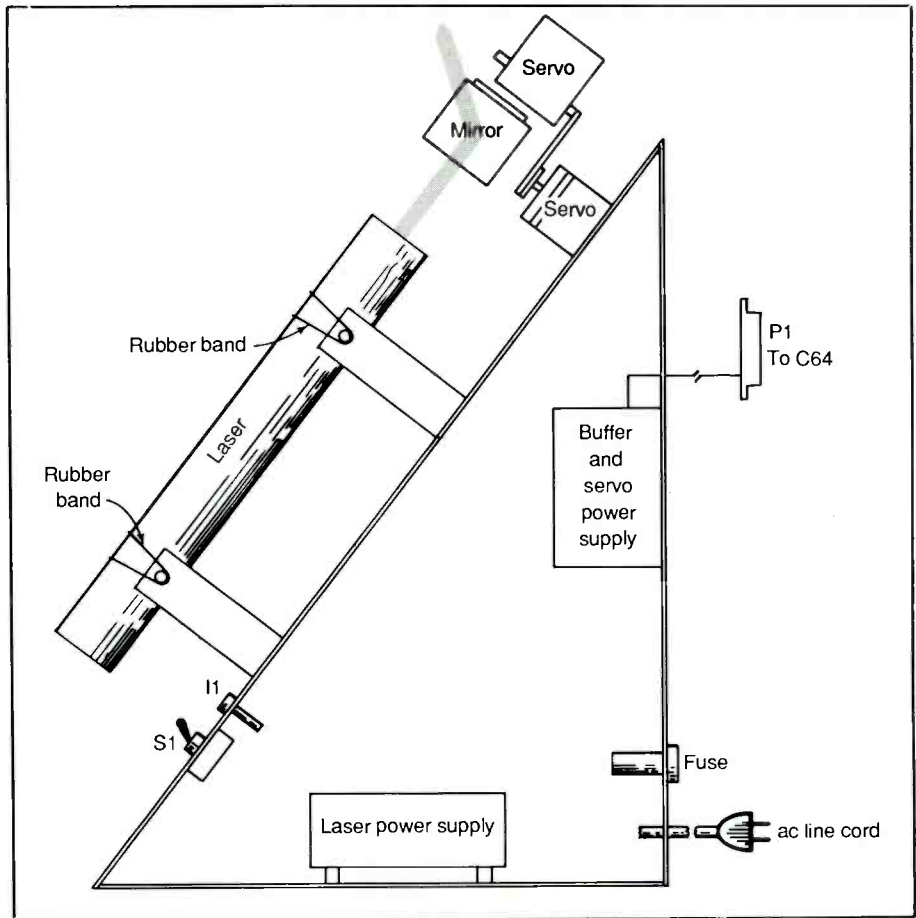

Fig. 4. A suggested enclosure and layout for project's laser, servo/mirror assembly, buffer interface, power supplies and power indicator and switch.

Authorized

COMB

Liquidator

XEROX® 6064 PERSONAL COMPUTER

XEROX®... They Set the Standards!

For over 20 years Xerox® has been the world leader in office products and copying equipment. They have set standards that others can only imitate. The Xerox® 6064 Personal Computer was designed to meet the demands of business, professional, and personal computing today, and into the future! We are proud to offer this complete Xerox® System at a remarkably **LOW price!** Compare for yourself... then buy your Xerox® 6064 from C.O.M.B.!

Get the Xerox® Advantage! The Xerox® PC offers you the advantage of running IBM™ compatible MS™-DOS, so you can run the hundreds of business and professional software programs available today! And the Xerox® PC is easy to use! It's designed to get you up and running as quickly as possible with computer-aided instruction and superior documentation covering all aspects of personal computing.

Xerox®...Service You Can Count On! If you're considering an IBM™-compatible, don't be misled by price alone! The system we are offering is a **complete** system... very easy to hook up and use... and very affordable. But more than that, each system we sell is backed by Xerox® service and support. When you buy this system, your name and computer's serial number is automatically registered with Xerox®. Should you need service or advice, a network of over 150 service centers stands ready to help you. Before you buy...compare! Xerox® is your best value! Check all these features:

- IBM™-PC/XT Compatibility.
- 256KB Memory Features an 8MHz Intel 8086-2 Microprocessor for Faster Speed, Less Waiting Time.
- Two 5¼" Floppy Disk Drives, 360K Each.
- Seven Expansion Slots, Plus a Serial Port for Communications or Printer, and Parallel Printer Port.
- High-Resolution 640 x 400 Pixels Monochrome Monitor, with 12" Diagonal Non-Glare Screen, Swivel and Tilt Base.
- Standard 83-Key PC Keyboard with Mouse Interface (Mouse Not Included.)
- Comes with ScreenMate™, a User Friendly Guide to the Functions of the MS™-DOS Operating System. ScreenMate™ is Menu Driven...No Need to Remember Complicated Commands!



Lets You Select from a Menu and Provides Clear On-Line Instructions If You're Confused About Your Next Step.

Complete Tutorial Software and Manuals Included:

- "Getting Started" Booklet.

- Four Reference Guides.
- Four Software Programs: Two X-Cel™ Training Disks, Two Diagnostic Disks, GW™-BASIC Interpreter, and MS™-DOS/ScreenMate™ Operator's Guide.
- Twenty Blank Disks.

Over 150 Service Centers Nationally.

Manufacturer's Limited 90-Day Warranty on Parts/Labor.

List Price **\$2224.80**

Priced At Only

\$999

Item H-1728-7129-232 Shipping, handling: \$49.00 ea.

Memory Expansion Board for Xerox® 6064 Personal Computer: Expands the memory to 640K.

List: **\$249.00**
Priced At **\$129**

Item H-1728-7128-978 Shipping, handling: \$3.50 ea.

XEROX® ScreenMate™ and the identifying numbers herein are trademarks of Xerox® Corporation. IBM™, IBM™ PC, and PC™-DOS are trademarks of International Business Machines Corporation. MS™-DOS is a trademark of Microsoft Corporation.

Toll-Free: 1-800-328-0609

Credit Card customers can order by phone, 24 hrs. a day, 7 days a week.



SEND TO: Item H-1728
 C.O.M.B. Direct Marketing Corp.
 1405 Xenium Lane N/Minneapolis, MN 55441-4494
 Send ___ Xerox® Personal Computer(s) Item H-1728-7129-232 at \$999 each, plus \$49 each for ship, handling.
 Send ___ Xerox® Memory Expansion Board(s) Item H-1728-7128-978 at \$129 each, plus \$3.50 each for ship, handling.
 (Minnesota residents add 6% sales tax. Sorry, no C.O.D. orders.)
 My check or money order is enclosed. (No delays in processing orders paid by check.)
 Charge: VISA® MasterCard® DiscoverSM American Express®
 Acct. No. _____ Exp. _____

PLEASE PRINT CLEARLY

Name _____
 Address _____
 City _____
 State _____ ZIP _____
 Phone (____) _____
 Sign Here _____

Sales outside the 48 contiguous states are subject to special conditions. Please call or write to inquire.

COMB COMB COMB COMB COMB COMB COMB COMB

tial method of securing the laser to the V blocks.

Whether you use a kit laser with separate tube and power supply or an assembled integrated laser, it's important that you mount it so that its beam is parallel to the mounting surface. Otherwise, the beam is likely to strike the reflecting surface of the

Words of Caution

If you use a laser, you should exercise care to protect your eyesight and that of anyone else who may be in the vicinity of an operating laser. Tests with anesthetized monkeys have shown that as little as 7 milliwatts of laser light focused directly onto the retina causes observable damage. Though it doesn't affect vision, this damage is, nevertheless, detectable with instruments. Other tests show that a minimum of 20 milliwatts is required to produce a similar effect on human eyes (perhaps because the test subjects were not sedated, which caused their eyes to wander about). The information regarding retinal damage cited here was taken from a page in a Metrologic Laser catalog, which summarized research papers on this topic.

Workers who have been "zapped" accidentally with as much as 60 milliwatts of laser light have reported a temporary loss of sight in only a small area of their vision for a few weeks. So with a low-power laser of 2-milliwatt output or less, there *appears* to be little danger, particularly if the beam is constantly moving. But keep in mind that even a low-power laser's beam is very bright.

It's always best to exercise caution, regardless of the output power of the laser beam. Therefore, you and anyone else in the vicinity should avoid staring into the beam from a laser for long periods of time. If you don't take this advice, you'll suffer from spotted vision, at the very least, just as you would after staring at a 150-watt incandescent light bulb or taking a brief glimpse of the sun. Though the evidence so far doesn't support it, it's even possible for permanent retinal damage to occur.

Listing 1. Machine-Code Interrupt Handler Routine

```

LINE# LOC  CODE      LINE
00002 0000      ;
00003 0000      ; CONSTANTS DEFINITION
00004 0000      ;
00005 0000      BDIREC=#DD03
00006 0000      PORTB=#DD01
00007 0000      ;
00008 0000      ; ZERO PAGE VARIABLES
00009 0000      ;
00010 0000      CNT1=#FB      ;LO BYTE OF COUNTER
00011 0000      CNT2=#FC      ;HI BYTE
00012 0000      PORT=#FD      ;MIRRORS PORTB STATUS
00013 0000      ANG1=#8400    ;COUNTER VALUES
00014 0000      ANG2=#8401    ;PASSED FROM BASIC
00015 0000      FLAG=#FE      ;ALTERNATE SERVOS
00016 0000      ;
00017 0000      ; PUT IN HI RAM SO CAN RUN BASIC
00018 0000      ; PROGRAM CONCURRENTLY #8000=32768
00019 0000      ;
00020 0000      *=#8000
00021 8000      ;
00022 8000      ; S E R V O . M A C
00023 8000      ;
00024 8000      ;
00025 8000      ; SET UP DATA DIRECTION REGISTER
00026 8000      ;
00027 8000  A9 FF      LDA #21111111 ;1=OUT,0=IN
00028 8002  8D 03 DD    STA BDIREC    ;FROM C64.
00029 8005      ;
00030 8005      ; ZERO COUNTERS
00031 8005      ;
00032 8005  A9 00      ZERO LDA #000
00033 8007  85 FB      STA CNT1
00034 8009  85 FC      STA CNT2
00035 800B  85 FE      STA FLAG
00036 800D      ;
00037 800D  A9 08      LDA #200001000
00038 800F  8D 11 D0    STA $D011    ;BLANK SCREEN
00039 8012      ;
00040 8012      ;
00041 8012      ; SET OUTPUTS HIGH
00042 8012      ;
00043 8012  A9 03      LDA #200000011
00044 8014  8D 01 DD    STA PORTB
00045 8017  85 FD      STA PORT    ;INIT MIRROR OF PORT
00046 8019      ;
00047 8019      ; INIT IRQ VECTOR
00048 8019      ;
00049 8019  78      SEI      ;DISABLE INTERRUPT
00050 801A  A9 00      LDA #000    ;POINT IRQ VECTOR
00051 801C  8D 14 03    STA $314    ;TO THIS HANDLER
00052 801F  A9 81      LDA #81
00053 8021  8D 15 03    STA $315
00054 8024  58      CLI      ;ENABLE INTERRUPT

```

mirror at the wrong angle for proper system operation.

Use only a front-surface mirror. With this type of mirror, the reflecting material is on the viewing surface—not buried behind the thickness of glass. If you don't use a front-surface mirror, the surface of the glass and the reflecting material behind it will both give reflections that can spoil the effect of the Laser Light

Show. One good source of front-surface mirrors is Edmund Scientific Co. (see Parts List for address). Other sources are optics suppliers.

You can check whether or not your mirror is indeed a front-surface type with the aid of a sharpened pencil. Simply place the mirror, reflective side up and *gently* touch the point of the pencil to it at an angle. If the mirror is a front-surface type,

```

LINE# LOC  CODE      LINE
00055 8025 60              RTS          ;RETURN TO BASIC
00056 8026              ;
00057 8026              ; START OF TIMING ROUTINE
00058 8026              ; THIS IS IRQ ENTRY POINT
00059 8026              ;
00060 8026      **$B100      ;START HANDLER AT
00061 8100              ; KNOWN LOCATION
00062 8100 78              SEI          ;DISABLE IRQ
00063 8101 AD 00 84      LDA ANG1     ;GET ANGLES
00064 8104 85 FB      STA CNT1     ;PASSED FROM BASIC
00065 8106 AD 01 84      LDA ANG2
00066 8109 85 FC      STA CNT2
00067 810B              ;
00068 810B              ; CHECK FLAG TO ALTERNATE SERVOS
00069 810B              ;
00070 810B A5 FE              LDA FLAG
00071 810D D0 1A              BNE SERV02
00072 810F              ;
00073 810F A9 01      SERV01 LDA #01
00074 8111 85 FE              STA FLAG
00075 8113              ;
00076 8113 A9 01              LDA #20000001 ;OUTPUT LOW
00077 8115 8D 01 DD      STA PORTB
00078 8118              ;
00079 8118 A0 7A              LDY #122      ;SETS MIN PULSE
00080 811A 88              DEY          ;WIDTH.
00081 811B D0 FD              BNE DELAY1
00082 811D              ;
00083 811D 06 FB      LOOP1  DEC CNT1     ;TIME PULSE WIDTH
00084 811F D0 FC              BNE LOOP1
00085 8121              ;
00086 8121 A9 03              LDA #20000011 ;OUTPUT HI
00087 8123 8D 01 DD      STA PORTB
00088 8126 4C 31 EA              JMP $EA31
00089 8129              ;
00090 8129 A9 00      SERV02 LDA #00
00091 812B 85 FE              STA FLAG
00092 812D              ;
00093 812D A9 02              LDA #20000010 ;OUTPUT LOW
00094 812F 8D 01 DD      STA PORTB
00095 8132              ;
00096 8132 A0 7A              LDY #122      ;SETS MIN PULSE
00097 8134 88              DEY          ;WIDTH.
00098 8135 D0 FD              BNE DELAY2
00099 8137              ;
00100 8137 06 FC      LOOP2  DEC CNT2     ;TIME THE PULSE
00101 8139 D0 FC              BNE LOOP2
00102 813B              ;
00103 813B A9 03              LDA #20000011 ;OUTPUT HI
00104 813D 8D 01 DD      STA PORTB
00105 8140 4C 31 EA              JMP $EA31
00106 8143              ;
00107 8143              .END

```

there will be no gap between the point of the pencil and its image in the mirror. If it's not, there will be a definite gap equal to the thickness of the glass on which the reflective material is deposited. Note, though, that with some mirrors, both surfaces appear to be equally reflective. If this is the case, use the front surface to reflect the laser beam.

To make the servo/mirror assem-

bly, you must first mount the servos at a right angle to each other so that one servo pivots the other and the second servo pivots the mirror (see Fig. 4). When securing one servo to the other, align both servos so that the center of the mirror is on-axis with both servos, as illustrated in Fig. 1. Otherwise, as the mirror is pivoted, it might be taken completely out of the path of the laser beam,

which will limit the angle of travel.

A quick-setting epoxy cement is ideal for mounting the mirror to the small plastic actuator that comes with the servos. One servo can be attached to the actuator of the other with a small metal angle bracket machined to match the mounting holes on the servo.

To obtain the best effect from the project, alignment of the servo/mirror assembly with the axis of the laser beam is relatively critical. The beam should always be centered on the mirror, no matter what angle to which it is set. This will assure that the mirror will never swing out of the beam's path. Hence, take care in locating the assembly with respect to the beam.

A simple alignment must be performed to get the mirror to point in the proper direction. Use the BASIC program (see Using the Software below) to send the servos all the way to one end of their travel. Then attach the actuators so that the mirror is parallel to the laser beam with the front surface facing directly into the beam. You should now be able to use the joystick to swing the mirror through a -90 -degree to $+90$ -degree arc both left/right and up/down as the beam remains centered on the front surface of the mirror. If necessary, adjust servo/mirror positioning to obtain the proper results.

Using the Software

Before installing the project, fire up your computer and type in the BASIC program in Listing 2. Save it on tape or disk and then power down the computer. Attach 24-pin connector *PI* to your computer via its User's Port. Then power up the computer and servos and connect a joystick to Port 2 on the computer. Now recall the BASIC program and run it. If everything is okay, the computer's screen should go blank and the servos should turn as you operate the joystick. If the servos do not turn,

Listing 2. BASIC Program for Operating Laser Light Show

```

10 REM--LOAD INTERRUPT HANDLER
20 FOR I=32768 TO 32805
30 READ A:POKEI,A
40 NEXT I
50 FOR I=33024 TO 33090
60 READ A:POKEI,A
70 NEXT I
75 REM--SET UP SOUND CHIP
80 GOSUB 800
90 REM--MAIN ROUTINE
100 DIM FX(50),PY(50)
110 NP=0
120 I1=120:I2=120:SYS 32768
130 JV=PEEK(56320):FR=JVAND16
135 JV=15-(JVAND15)
140 IFFR=0THENGOSUB290
150 IFJV=1THENI1=I1+1
160 IFJV=2THENI1=I1-1
170 IFJV=4THENI2=I2-1
180 IFJV=5THENI2=I2-1:I1=I1+1
190 IFJV=6THENI2=I2-1:I1=I1-1
200 IFJV=8THENI2=I2+1
210 IFJV=9THENI2=I2+1:I1=I1+1
220 IFJV=10THENI2=I2+1:I1=I1-1
230 IF I1>255 THEN I1=255
240 IF I1<3 THEN I1=3
250 IF I2>255 THEN I2=255
260 IF I2<3 THEN I2=3
460 GOTO110
470 DATA 169,255,141,3,221
480 DATA 169,0,133,251,133
490 DATA 252,133,254,169,8
500 DATA 141,17,208,169,3
270 POKE 33792,I1:POKE 33793,I2
280 GOTO 130
285 REM--STORE POINT SUBROUTINE
290 POKE54283,33:POKE54283,32
295 NP=NP+1:PX(NP)=I1:PY(NP)=I2
300 JV=PEEK(56320):FR=JVAND16
310 IFFR=0THENGOTO300
320 JV=PEEK(56320):FR=JVAND16
325 JV=15-(JVAND15)
330 IFJV=0ANDFR=16THENGOTO320
340 IFJV<>0THENRETURN
350 JV=PEEK(56320):FR=JVAND16
360 IFFR=0THENGOTO350
370 FORID=1TONP
380 FORI=1TO300:NEXT
390 POKE 33792,PX(ID)
395 POKE 33793,PY(ID)
400 JV=PEEK(56320):FR=JVAND16
410 IFFR=0THENGOTO440
420 NEXT
430 GOTO370
440 JV=PEEK(56320):FR=JVAND16
450 IFFR=0THENGOTO440
510 DATA 141,1,221,133,253
520 DATA 120,169,0,141,20
530 DATA 3,169,129,141,21
540 DATA 3,88,96
550 DATA 120,173,0,132,133
560 DATA 251,173,1,132,133
570 DATA 252,165,254,208,26
580 DATA 169,1,133,254,169
590 DATA 1,141,1,221,160
600 DATA 122,136,208,253,198
610 DATA 251,208,252,169,3
620 DATA 141,1,221,76,49
630 DATA 234,169,0,133,254
640 DATA 169,2,141,1,221
650 DATA 160,122,136,208,253
660 DATA 198,252,208,252,169
670 DATA 3,141,1,221,76
680 DATA 49,234
800 REM--SOUND INITIALIZATION
810 S=54272:FQ=10
820 FORL=ST05+24:POKEL,0:NEXT
830 POKE 54283,33
840 POKE 54285,122
850 POKE 54296,15
860 POKE 54280,FQ
870 POKE 54283,32
880 RETURN
READY.

```



Fig. 5. In this photo of the assembled project, note how the laser tube is mounted in V blocks and is held in place with rubber bands. If an integrated laser/power supply is used, blocks must be larger and heavy-duty straps must be used.

you have to check for one or more errors in your entered program or your wiring of the circuit or both. If you find no errors, you have a bad com-

ponent in the buffer interface or power supply.

To determine if you made any program-entry errors, list the program

and compare your entry with the listing keystroke by keystroke. If after making the comparison and correcting any errors in wiring, the project still doesn't run, you have to troubleshoot the circuitry with an oscilloscope or a signal tracer. If you don't have either of these instruments, you can use an amplifier/speaker arrangement to trace the positioning signals from computer output, through interface buffers to the servos. This 30-Hz square-wave pulse appears nicely on an oscilloscope screen or the indicators of a logic probe, and is easy to hear through a speaker or headphone.

Once everything is okay, use the joystick to move the laser beam to a given position. Hit the "fire" button on the joystick to store the coordinates for this location in the computer's memory. You should hear a "beep" as you do this. Moving the joystick should now cause the servos to reposition the beam for a second set of coordinates, which you can also store in memory with the fire button. You can repeat this proce-

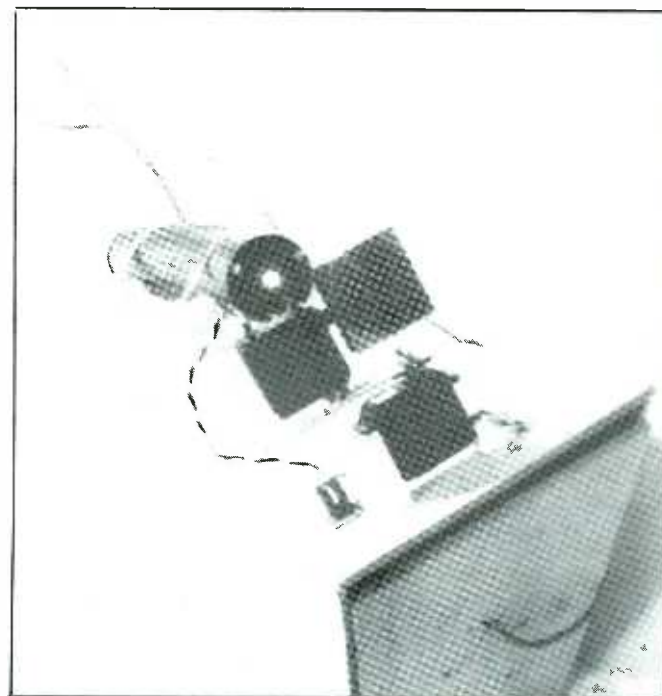

Fig. 6. These photos show proper servo and mirror mounting left (left) and location and orientation of servo/mirror

assembly with respect to path of laser beam (right). Note that beam strikes center of mirror.

ture to store up to 50 sets of position coordinates. If you wish to store a greater number of coordinates, increase the size of arrays PX and PY.

To play back the positions stored in memory, simply hit the fire button a second time after storing the last set of coordinates *instead* of moving the joystick. The servos should now automatically swing to each pair of position coordinates in the same sequence in which you stored them. Hitting the fire button once again should reset the program so that you can define a new series of coordinates for playback. To halt the program at any time, hit the Run/Stop key and type in POKE 53265,24 to reactivate the screen.

You can easily modify or replace the BASIC program with one you write yourself, but don't change the DATA statements and the part that loads the machine code. But you can add your own code to calculate the positions in whatever fashion you prefer. Then POKE them into memory locations 33792 and 33793. The interrupt handler will automatically

read them and position the servos as you command.

Because the interrupt handler is located at \$8000 in memory, your BASIC programs can't use all of the memory space usually allocated for

BASIC without writing over the machine code. This should not be a problem for most people. But if you do need more space for BASIC, you can move the machine code into a higher memory location. **ME**

Order Back Issues of **MODERN ELECTRONICS**

THE MAGAZINE FOR ELECTRONICS & COMPUTER ENTHUSIASTS

BACK ISSUE ORDER FORM

Please send me the following issues of *Modern Electronics* @ \$2.50 each:

Month(s) & Year(s): _____

Number ordered @ \$2.50 each: _____

(Your order may be tax deductible.)

Total Payment Enclosed: _____
(Check or M.O. only.)

NAME: _____

STREET ADDRESS: _____

CITY: _____ STATE: _____ ZIP: _____

Automatic Redialer for Busy Telephone Numbers

This telephone accessory takes the tedium out of repeatedly dialing a busy number until it is free to accept incoming calls and includes a hands-free phone-line monitor

By Anthony J. Caristi

It's tiresome to repeatedly dial a telephone number and hear a busy signal. Our "Busybody" automatic redialer can relieve you of this chore by repeatedly dialing a busy number until it gets through. As the device runs its automatic operating cycle, a built-in amplifier/loudspeaker lets you hear the signal when the connection is made. At this time, you simply pick up your telephone handset and disable Busybody to complete the call.

Also built in is a manual operating mode that lets you use Busybody as a telephone line monitor when you do not have to speak during a call, such as when listening to a recorded message. To use this feature, you dial the desired number using the project's keypad and set the VOLUME control for a convenient listening level.

Busybody is powered by the line coming from the telephone company, so it never needs batteries or ac line power. It has no effect on normal telephone operation and is compatible with both pulse (rotary) and Touch Tone™ lines.

About the Circuit

As shown in Fig. 1, the heart of Busybody is IC3, a low-power CMOS telephone pulse-dialing IC with on-chip last-number-dialed recall capability. Telephone number



entry is via a 3 by 4-button matrix keypad (see Fig. 2). Since power requirements are very low, it is possible to operate the unit from the dc loop current provided by the telephone company network and delivered to your telephone wall jack.

When Busybody is activated by setting S1 to ON, the dc potential across the telephone line is regulated to 3.9 volts by zener diode D5, which is then used to power the project's circuit. With S2 set to MANUAL, the output at pin 3 of IC2 is 0, which causes IC3 to be set to the off-hook condition. When this occurs, Q1 and Q2 are sent into conduction, causing LED1 to light. It also causes the cen-

tral office equipment at the telephone company to place a dialtone on your line. This dialtone is amplified by IC5 so that it can be heard through the loudspeaker connected via C6 to pin 5 of the IC.

When the telephone number of the party you wish to call is keyed in via the keypad, IC3 output pulses the digits and LED1 flashes in step with the pulses going out to the telephone company's equipment. After all pulses have been delivered to the telephone line and the central office's equipment makes the connection to the line of the party being called, you will hear the sound of ringing if the line is free or a busy signal if it is not.

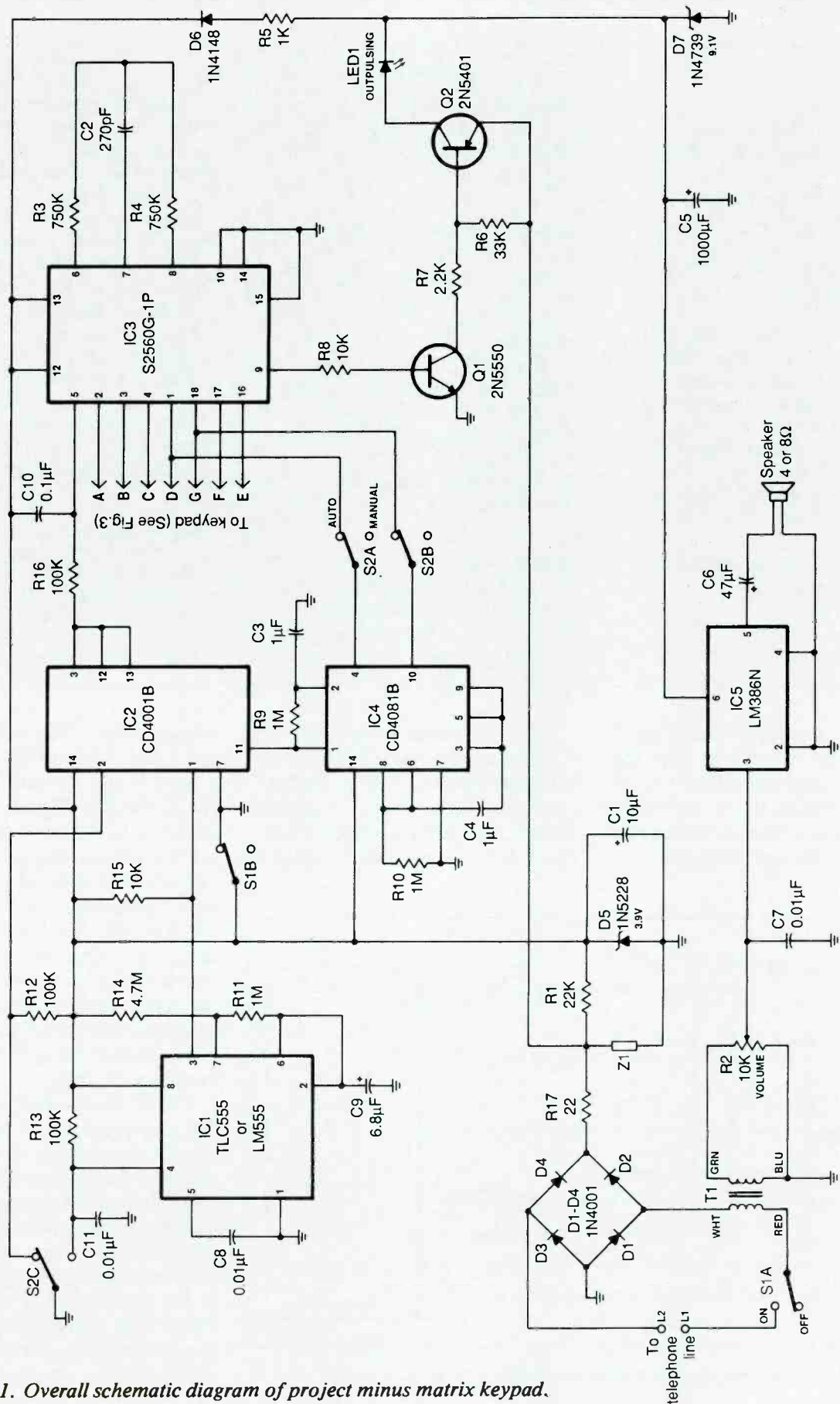

Fig. 1. Overall schematic diagram of project minus matrix keypad.

PARTS LIST

Semiconductors

D1 thru D4—1N4001 rectifier diode
 D5—1N5228 or similar 3.9-volt zener diode
 D6—1N4148 switching diode
 D7—1N4739 or similar 9.1-volt zener diode
 IC1—TLC555 or LM555 timer
 IC2—CD4001B quad 2-input NOR gate
 IC3—S2560G-1P (AMI) pulse dialer
 IC4—CD4081B quad 2-input AND gate
 IC5—LM386N audio amplifier
 LED1—Red light-emitting diode (2 volts at 20 mA)
 Q1—2N5550 or similar 140-volt npn silicon transistor
 Q2—2N5401 or similar 140-volt pnp silicon transistor

Capacitors (all 25 V dc working volts)

C1—10- μ F electrolytic
 C2—270-pF disc
 C3, C4—1- μ F ceramic
 C5—1,000- μ F electrolytic

C6—47- μ F electrolytic
 C7, C8, C11—0.01- μ F disc
 C9—6.8- μ F electrolytic
 C10—0.1- μ F disc

Resistors ($\frac{1}{4}$ -watt, 5% tolerance)

R1—22,000 ohms
 R3, R4—750,000 ohms
 R5—1,000 ohms
 R6—33,000 ohms
 R7—2,200 ohms
 R8, R15—10,000 ohms
 R9, R10, R11—1 megohm
 R12, R13, R16—100,000 ohms
 R14—4.7 megohms
 R17—22 ohms
 R2—10,000-ohm linear-taper potentiometer

Miscellaneous

S1—Dpdt slide or toggle switch
 S2—3pdt slide or toggle switch
 SPKR—Miniature 4- or 8-ohm speaker (2.5")

T1—1,000:8-ohm audio transformer (Radio Shack Cat. No. 273-1380 or equivalent)

Z1—Spike suppressor (Radio Shack Cat. No. 276-570)

Telephone-type 3 by 4-key matrix keypad (Refrac Electronics Corp. No. WRKB002BMW or equivalent); printed-circuit board or perforated board and soldering or Wire Wrap hardware; sockets for ICs; cabinet (Radio Shack Cat. No. 270-223 or similar); telephone cable with modular connector; control knob; rubber grommet; heat-shrinkable tubing; lettering kit; clear acrylic spray; hookup wire; solder; etc.

Note: The following are available from A. Caristi, 69 White Pond Rd., Waldwick, NJ 07463: Printed-circuit board for \$8.75; S2560G-1P for \$8.50; matrix keypad for \$6.95; 2N5550 and 2N5401 transistors for \$2.75 each. Add \$1.00 P&H. New Jersey residents, please add sales tax.

In the latter event, you simply set S2 on Busybody to AUTO to have the project take over the tedious task of repeatedly dialing the number until the party being called hangs up and frees his line for incoming calls.

In the automatic mode, pin 4 of IC1 goes low to enable the IC1 astable multivibrator circuit to oscillate at a rate of about one pulse every 40 seconds. The frequency and duty cycle of IC1 is determined by the RC

time constant of the network made up of R14, R11 and C9. The output at pin 3 of IC1 controls IC3 through gate A in IC2 (see Fig. 3), causing the circuit to be off-hook for about 35 seconds and on-hook for 5 seconds.

When IC3 goes on-hook, Busybody "hangs up," disconnecting itself from the telephone line. However, the telephone number last keyed into memory remains ready for instant recall. When IC3 returns to the off-hook condition 5 seconds later, the dialtone is restored by the telephone network.

The off-hook signal generated by IC1 goes to gates A, B and C in IC4 (see Fig. 3), which produce a delayed pair of pulses that become the redial signal and are fed to pins 1 and 18 of IC3. When the redial signal is generated, IC3 outputs the telephone number still stored in memory.

The sequence of events described above repeats every 35 seconds for as long as S2 is set to AUTO and power is applied to the circuit. (Of course,

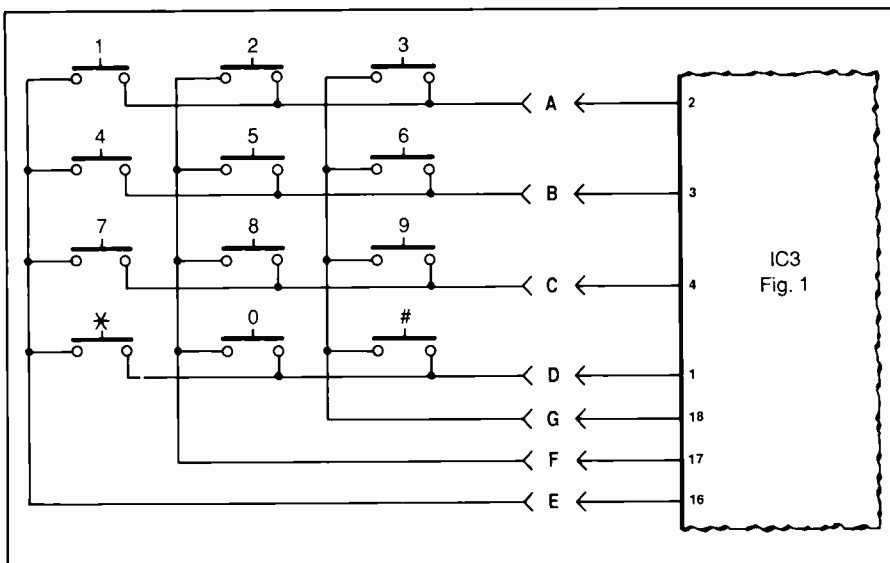

Fig. 2. Schematic and interconnect details for matrix keypad.

any time you set *S2* to MANUAL, automatic radial is defeated.)

When the ring signal is heard through the loudspeaker, you pick up your telephone handset and *then* set *S1* to OFF.

During the 5-second interval the circuit is on-hook, *IC1* through *IC4* are powered by current through *R1*, which maintains whatever number is stored in *IC3*'s on-chip memory for instant recall on redial. Whenever a new number is keyed into the project, it overwrites (replaces) the number previously stored in memory. During the off-hook period, power is applied to *IC1* through *IC4* via *R5* and *D6*.

Audio amplifier *IC5* and diode *D7* provide the proper load to the telephone line and draw sufficient current so that once the line is seized by *IC3*, it remains so during the 35-second calling interval.

Construction

Most of the circuitry that makes up

this project can be mounted and wired on a single small circuit board. The circuit is only moderately complex and, thus, is suited to either printed-circuit board or perforated board and soldering or Wire Wrap hardware wiring.

If you wish to fabricate your own pc board, use the actual-size etching-and-drilling guide in Fig. 4. Alternatively, if you prefer, you can obtain a ready-to-wire board from the source given in the Note at the end of the Parts List. Wire the board exactly as shown in Fig. 5, taking care to properly orient the ICs or their sockets, transistors, diodes and electrolytic capacitors before soldering their pins or leads to the copper pads on the bottom of the board. If you are point-to-point wiring, either solder or Wire Wrap, you can still use Fig. 5 as a guide to component placement.

Use sockets for all ICs. Do *not* install the IC themselves until after you have performed the preliminary voltage checks.

When all components have been

mounted on the board, prepare 15 (if possible, color-coded) 5" lengths of insulated hookup wire by removing 1/4" of insulation from both ends. If you are using stranded hookup wire, tightly twist together the fine wires at each end and lightly tin with solder. Then plug one end of these wires into the holes that go to the off-the-board components and solder them into place. There are four wires for *S1*, seven wires for *S2*, two wires for *LED1* and two wires for the speaker. Temporarily set aside the circuit board assembly. If you are using color-coded wires, use black or blue for the cathode and red or yellow for the anode of *LED1*.

Referring to the lead photo, machine the front panel of the enclosure in which the project is to be housed to accommodate the keypad, VOLUME control *R2*, *LED1*, and the two switches. Also, drill a number of small holes in the area in which the speaker will be mounted to serve as a grille to allow sound to escape. If you prefer, you can make a square or round cutout and use cloth-covered screening instead of drilling grille holes. You can make the cutout for the keypad (and speaker grille if you decide to go this route) with a nibbling tool or an electric drill and file. Do not forget to drill the four small holes for the screws that secure the keypad to the panel.

Test fit the components in their various holes to make sure everything is okay. Then remove them and thoroughly clean the panel and completely dry it. Label the switch positions and VOLUME control. If you use a dry-transfer lettering kit, spray over the panel and lettering two or more *light* coats of clear acrylic, allowing each coat to dry before applying the next, to protect the lettering from abrasion and scratches. If you use a tape labeler, spray the panel and allow to completely dry *before* applying the labels.

Mount the keyboard, speaker, switches, LED and VOLUME control

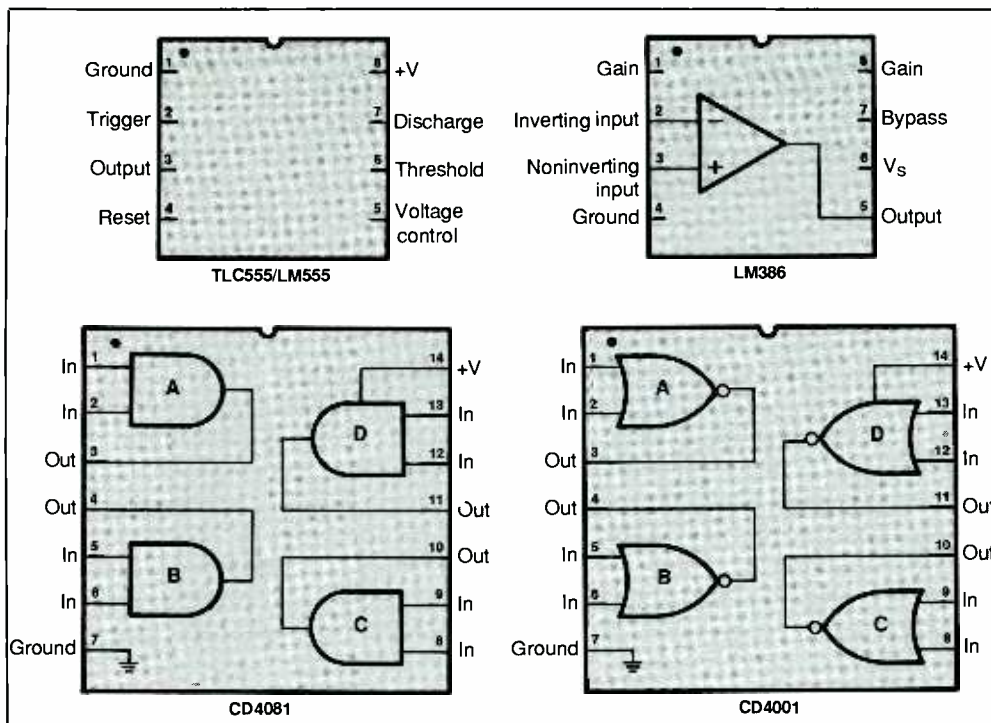

Fig. 3. Pinouts and internal details of ICs used in project.

in their respective cutouts and holes.

The keypad used in this project contains 12 single-pole, single-throw (spst) switches, one for each button, wired in matrix form. Hence there are seven wires coming from it, four row and three column wires, identified in Figs. 1 and 5 as A/B/C/D and E/F/G, respectively. You can use the keypad specified in the Parts List or one salvaged from any low-cost pushbutton telephone. If the keypad you are using has a common wire, ignore this wire.

Note that the seven keypad connections to the pc board are clearly identified in Fig. 5. If you make a wiring error while installing the keypad, the project will generate incorrect number sequences when you dial. To be certain that all wiring goes as it is supposed to and that you know which wire leads are to be used for each row/column pair, use an ohmmeter to check for continuity as you press and hold each keyswitch.

Referring to the table in Fig. 5, plug the seven wires from the keypad into their respective holes in the circuit board and solder them into place. These leads are referenced by row and column, as indicated in the table. Slide a 1" length of small-diameter heat-shrinkable tubing over the anode wire for LED1 on the board. Trim both leads of the LED to about $\frac{3}{8}$ " and form a small hook in each.

Form a small hook in the LED wires coming from the circuit board and connect the cathode lead (nearest the flat on the LED's case) to the cathode wire. Crimp the connection and solder. Do the same for the anode lead and wire. Then push the heat-shrinkable tubing along the wire, over the connection and up to the bottom of the LED's case. Shrink the tubing securely in place.

Refer to the detail drawings in Fig. 5 for wiring the VOLUME control and switches into the circuit. Note particularly the differences between the wiring for slide and toggle switches.

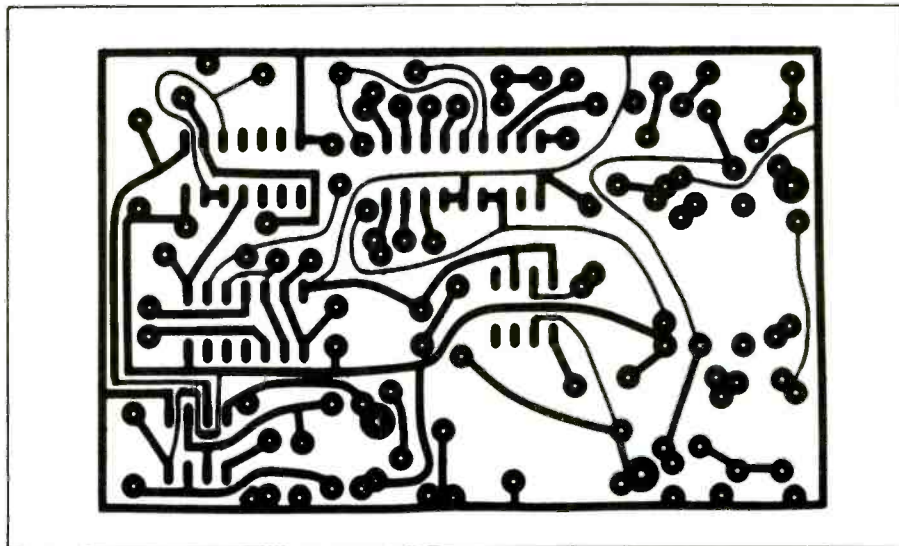

Fig. 4. Actual-size etching-and-drilling guide to be used for fabricating pc board.

With slide switches the selected throw lugs are in line with the switch slider buttons, while with toggle switches the toggles point in the *opposite* direction from the selected throw lugs. Use the appropriate drawings when wiring the switches.

Drill a small hole in one of the walls of the enclosure and line it with a small rubber grommet. If you purchased a telephone cord with modular connectors at both ends, cut off and discard the connector from one end. Pass this end through the rubber grommet in the wall of the enclosure and tie a knot in it about 5" from the end inside the enclosure to serve as a strain relief. Now remove 3" of the outer plastic jacket from the trimmed end and $\frac{1}{4}$ " of insulation from the L1 and L2 conductors (red and green, respectively). If you have a 4-conductor cord, clip off the yellow and black insulated wires that are not used in this project, or wrap them around the plastic jacket and secure in place with a couple of layers of electrical tape.

When all wiring has been completed, carefully check your work for unsoldered or poorly soldered connections and for solder bridges especially between the closely spaced conductors on the pc board. Reflow

the solder on any connection that looks suspicious, adding a small amount of solder if necessary. Double check all ICs, transistors, diodes, the LED and electrolytic capacitors for proper orientation and all switches for proper wiring.

Checkout and Use

To be able to use Busybody and your present telephone on the same line, you must have a connector box with two parallel-connected modular sockets. If you do not have this arrangement, you can pick up from Radio Shack or any telephone or electronics accessories store a one-to-two adapter. Plug this into your present single-receptacle box and your telephone into one of the adapter's receptacles and Busybody into the other receptacle.

Set S1 to ON. Now, using a dc voltmeter with an input resistance of at least 1 megohm, measure the voltage across C1. This should be about 3.9 volts, as regulated by zener diode D5. If you do not obtain the correct reading across C1, check the D1 through D4 bridge rectifier assembly, transformer connections and orientation of D5. Also check to see if the telephone line connections at L1 and L2 are wired into the circuit. Do

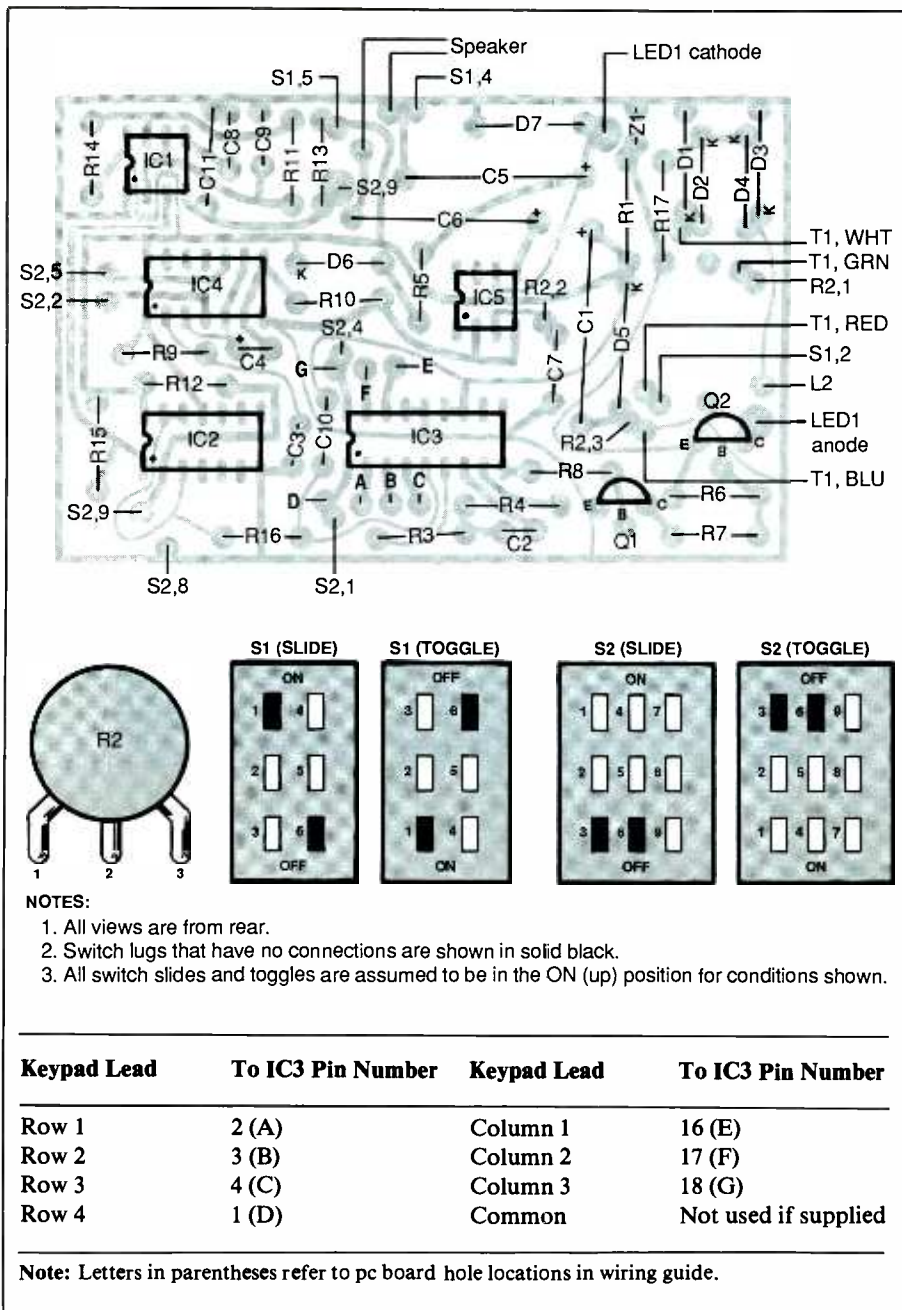

Fig. 5. Wiring guide for pc board and potentiometer and switch lug numbering. Table lists points in circuit to which keypad leads connect.

not proceed with checkout until you have corrected the problem and the potential across *C1* is 3.9 volts.

Set *S1* to OFF and discharge *C1* with a 100-ohm resistor temporarily bridged from the capacitor's + lead to circuit ground. Referring to Fig. 5, install the ICs in their respective sockets, paying strict attention to or-

ientations. Handle the ICs with the same precautions you would exercise with any other MOS device that can be damaged by static electricity. Also, as you insert each IC in its socket, make sure no pins fold under the device or overhang the socket before pushing it home.

Now set *S2* to NORMAL and the

VOLUME control to about midposition. Flip *S1* to ON. The LED should light and you should hear a dialtone coming from the project's built-in speaker. Adjust volume to a comfortable listening level.

Using Busybody's keypad, dial your own telephone number or any exchange followed by the digits 9970 to obtain a busy signal. You can key in the telephone number at any speed you like; *IC3* will outpulse each digit in sequence and at the proper pulse intervals, while the LED will flash in step with each pulse transmitted. When the LED stops flashing and you hear the busy signal, set *S2* to AUTO. This enables the *IC1* oscillator so that after 45 seconds or so the LED will extinguish for about 5 seconds.

When the LED comes on again, the circuit should outpulse the same telephone number you keyed in, resulting in a busy signal. This sequence will continue until you set *S1* to OFF.

If you do not obtain the results just described, check the *IC1* circuit to ascertain that it is oscillating when *S2* is set to AUTO. You can do this with a dc voltmeter or an oscilloscope connected between pin 3 of *IC1* and circuit ground. Normal indication is a potential of about 3.9 volts for about 35 seconds, followed by a zero indication for about 5 seconds.

If *IC1* is operating properly, check the logic level at pin 5 of *IC3*. This is the on/off-hook control input to the dialer chip. When this pin is at logic 0, the circuit is off-hook and the LED should be on. An on-hook condition is indicated by the LED being off and a logic 1 (3.9 volts) at pin 5 of *IC3*.

If the LED is operating normally but you do not obtain outpulsing of the dialed-in digits, check the *C2*, *R3* and *R4* network. Also check that your keypad is in working order and is properly wired into the circuit.

When everything checks out okay, disconnect Busybody from the tele-

ELECTRONIC COMPONENTS



176 PAGE

FREE CATALOG

Manufacturers of Quality Electronic Components

Serving the Nation from Texas and California

- BATTERY HOLDERS & CLIPS • COILS
- CAPACITORS • CONNECTORS • FUSES
- JACKS • KNOBS • LAMPS • PLUGS
- MICROPHONES • POTENTIOMETERS
- RELAYS • RESISTORS • SWITCHES
- TRANSFORMERS • SPEAKERS • LEDs
- SEMICONDUCTORS • RF COILS

OVER 16,000 DIFFERENT ITEMS IN STOCK!
CATALOGS MAILED OUTSIDE USA SEND \$2.00

MOUSER ELECTRONICS

2401 HWY 287 NORTH MANSFIELD, TX 76063
PHONE: 817-483-4422

CIRCLE 43 ON FREE INFORMATION CARD

Be an FCC LICENSED ELECTRONIC TECHNICIAN!



No costly school. No commuting to class. The Original Home-Study course prepares you for the "FCC Commercial Radio-telephone License". This valuable license is your "ticket" to thousands of exciting jobs in Communications, Radio-TV, Microwave, Computers, Radar, Avionics and more! You don't need a college degree to qualify, but you do need an FCC License.

No Need to Quit Your Job or Go To School This proven course is easy, fast and low cost! **GUARANTEED PASS** - You get your FCC License or money refunded. **Send for FREE facts now. MAIL COUPON TODAY!**

COMMAND PRODUCTIONS

FCC LICENSE TRAINING, Dept. 220
P.O. Box 2223, San Francisco, CA 94126
Please rush FREE details immediately!

NAME _____
ADDRESS _____
CITY _____ STATE _____ ZIP _____

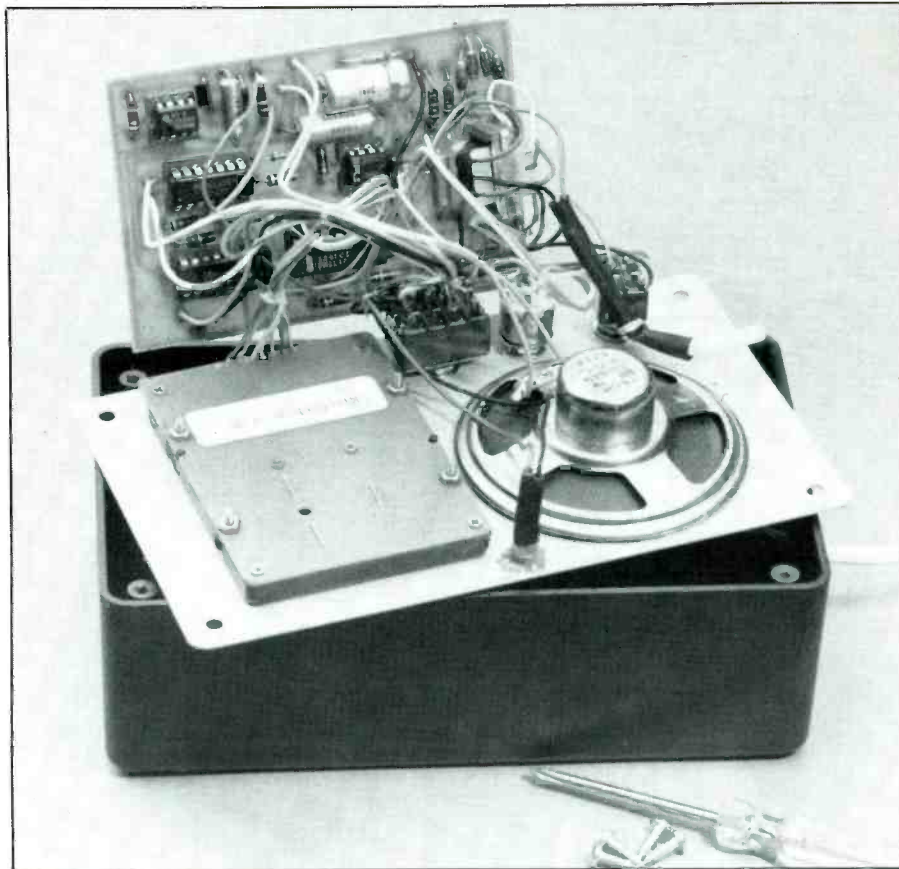

Fig. 6. Interior view of wired project.

phone line and install it inside its enclosure. Before installation, cover the back of the speaker magnet assembly with several layers of masking or electrical tape or adhesive-backed foam rubber to prevent it from electrically touching the rest of the circuitry.

To operate Busybody, plug it back into the modular adapter from which it was unplugged so that it and your telephone are both on-line. Now, do the following:

(1) Leave your telephone's handset on-hook, set S2 to MANUAL and set S1 to ON.

(2) Dial the number of the party you wish to reach. Any telephone number, including area code, can be dialed, just as you would dial with your telephone instrument. If you hear a ring signal when the connec-

tion is made through the telephone company's equipment, pick up your handset and set Busybody to OFF and proceed with your call in the normal manner.

(3) If when you call you hear a busy signal, set Busybody to AUTO. Now Busybody will automatically and repeatedly redial the number for as long as it takes to get through.

(4) While Busybody is in the automatic mode, when you hear the ring signal from the speaker, pick up your telephone handset before the project disconnects. Turn off Busybody and proceed with your call.

If you wish to operate this project in the manual mode for hands-free listening, leave S2 set to MANUAL and use the project's keypad to dial the telephone number of the party you wish to contact. **ME**

Computer Parts Galore, Inc.

LINE ADJUSTING AUTOTRANSFORMER

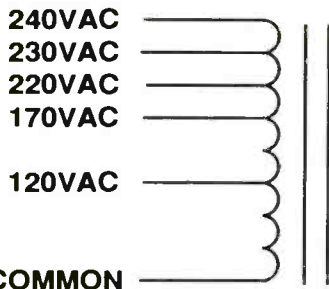

1400 WATTS
OPEN FRAME TYPE
\$29.95

LET YOUR COMPUTER
ORCHESTRATE YOUR
NEXT MILLION SELLER

What an AMAZING invention. Imagine having the ability to prepare full bed tracks at home or making a three piece band sound like six by having the computer play the other three pieces! A MIDI board can do all this and more!!

"A" for IBM® types

Wired & tested . . . \$129.95
Just a circuit board . \$19.95

You do all the assembling. Comes with a parts list and a schematic. One part you might want to order when choosing the assemble it yourself route is the PROM listed below.

PROM \$4.95

"B" for Apple® types

Wired & tested \$99.95
Just a circuit board . . \$14.95

Apple® version does not require a prom

MIDI SOURCEBOOK
\$19.95

This book contains valuable data for either IBM® or Apple® users (specify) version. Comes with starter software.

EPROM PROGRAMMER

A GREAT EPROM Programmer for all standard 5V EPROMS from 2716 to 27512, and does all the funny program voltage with automatic selection of power voltage under menu driven software control. Has a full edit feature for splitting / combining / proportionation / selective changes on the PC/XT/AT compatible system. Mounts in one slot and has a ZIF clamp socket on a small stand with cable to allow the lid to be closed while programming. There are two styles. The 901 has 1 external socket for 1 at a time, and the 904 has 4 external sockets to do four at a time. High efficiency unit draws little power and the fast algorithm is very, very quick to finish.

EW901 \$119.95
EW904 \$199.95

MOTHERBOARDS

XT™ COMPATIBLES

All the boards listed below have the following attributes in common: 8 expansion slots, exact same footprint as Big Blue's board, 8087 math coprocessor socket (8087 not included), socket for BIOS in a 2764 EPROM, four other EPROM sockets (for things like a ROM based BASIC), high quality construction, will hold 640K of memory on board.

TYPE 1 Just the bare circuit board. You do the assembling, comes with parts list. Not a turbo board. Runs at 4.77MHz. Suggest you purchase the mapping PROM as you will need it to populate the board with a full 640K.

TYPE 2 FULLY ASSEMBLED & TESTED. This is a two layered motherboard. Speed is keyboard selectable (4.77MHz and 8 MHz). Comes with BIOS. There is no memory installed. This board can have as little as 64K of memory installed (9 4164) or all the way up to the max of 640K.

TYPE 3 Just like TYPE 2 but VERY HIGH QUALITY 4 Layered Construction.

THE BEST

Type 1 \$29.95
Type 2 \$129.95
Type 3 \$149.95
PROM for Type 1 \$6.95

ATTAK - 286

Yes this is an 80286 based board. Fully compatible with AT™ type boards. Features 80287 coprocessor socket (not included), 8 expansion slots, on board battery and CMOS clock calendar. Same footprint as PC-AT™.

Just the circuit board . . \$99.95
Fully assembled \$479.95
The bare board come with a parts list and a schematic. The assembled board is a set to go complete with a Phoenix® BIOS, but it does not have any memory installed (it can hold a max of 1M). The parts below are for those who wish to build their own.

Phoenix Bios \$49.95
VLSI Chip Set (5) \$99.95
Keyboard BIOS \$29.95
Technical Manual \$29.95
62 pin edge connectors . . . \$2.00
5 pin DIN keyboard connector . . \$0.99
14.318MHz XTAL \$1.49
16.00MHz XTAL \$1.49
32.768KHz XTAL \$1.49

RAM BANK II EMS RAM CARD \$189.95

This clever little card has the Lotus/Intel RAM format for extended memory space (EMS) and far, far cheaper, but just as good. Comes ready to stuff with 64K or 256K DRAMS, and will accept 2MB of 256K, 512K of 64K DRAM. Comes with driver disk for RAMdisk or spoofer.

TOLL FREE
1-800-431-9008

EXPANSION BOARDS

Parallel Port A 1/4 size card that gets your computer talking with your printer. This card is fully addressable (i.e., LPT1, LPT2, LPT3). We also supply directions to make this card a BIDIRECTIONAL 8 bit I/O port! Comes fully assembled or just the bare board.

Wired & tested \$29.95
Bare board \$9.95
Rear panel bracket \$1.50
Rt. angle DB-25 connector (female) . \$2.49
IC socket set. \$2.50



Big Blue Seed
Apple Seed I,
Apple Seed II

The famous SEED manuals contain the essentials of assembling all manner of APPLE and IBM clone motherboards & plug in cards. Organized into 3 main areas for economy.

(A) Big Blue Seed Over 75 IBM XT motherboards and cards listed with all parts and placement for easy work on the bare PCB. Tells where to get the various bare PCBs. Has XT, AT, Turbo etc. Constantly updated . . . \$17.95

(B) Apple Seed I For the many II+ and IIe clone motherboards. With lots of data on each one . . . \$9.95

(C) Apple Seed II Plug ins for Apple II+ and IIe. 85 cards listed with all parts, placements, hints etc. . . \$14.95

Buy two or more and save 10%

PANASONIC

5.25" and 3.5" for DOS 3.2 The old standby from PANASONIC, the JU455A5.DSDD Hi-rel unit \$99.00
And the new 720K, DOS3.2 drives for laptops etc., small XT's etc. \$99.00

SCOPE PROBES

We have sold 100's of these great scope probes to hobbyists all over the USA. A well made probe with 1x, 10x and Ref. Sw. With up to 10 meg I/P Imp, useable to 100 MHz, low capacity, short rise time, and 600V AC+DC capable for \$29.95

ASCII KEYBOARD

A great ASCII keyboard for general use, made with a 5V micro it only needs 5v to run. Has word processing layout with a large return key and 20 keys for special macro use under software control. Cost AES DATA over \$100, MICROSWITCH HALL type keyswitches for eternal use.
With pinout \$19.95

TERMS AND CONDITIONS: MINIMUM ORDER \$10.00. FOR ORDERS LESS THAN \$60.00, PLS ADD \$5.00 FOR PACKING & FREIGHT. OVER \$60.00 ADD 5% FOR PACKING & SHIPPING. HEAVY ITEMS MAY NEED EXTRA FREIGHT. ALL ORDERS SENT BY UPS GROUND UNLESS REQUESTED OTHERWISE. ANY EXTRA FEE WE PAY IS CHARGED. UPS RED, BLUE ARE AVAILABLE. C.O.D. BY US MAIL OR UPS ADD \$3.00 C.O.D. FEE. WE ACCEPT VISA, MASTERCARD, AMERICAN EXPRESS. WE ACCEPT CERTIFIED CHECK, MONEY ORDER, SCHOOL, COLLEGE, UNIVERSITY, OR STATE & FEDERAL INSTITUTION PURCHASE ORDERS. PERSONAL CHECKS NEED 14 DAYS TO CLEAR. ALL GOODS SHIPPED AS SOON AS POSSIBLE. ALL ITEMS SUBJECT TO PRIOR SALE. PRICES ARE SUBJECT TO CHANGE WITHOUT NOTICE

56 Harvester Avenue • Batavia, NY. 14020 USA 1-716-343-6133

CIRCLE 18 ON FREE INFORMATION CARD

Part-15 Low-Power Radio Transmitters

By Forrest M. Mims

There are many applications for low-power radio-frequency (r-f) transmitters. Moreover, building and experimenting with such transmitters can provide excellent practical experience in the basics of r-f circuit design and operation.

Several kinds of low-power radio transmitters can be built and operated without the need for a license or government approval. I'll describe the design and operation of several such systems below, but first let's review the legal requirements for such devices.

Legal Requirements for Low-Power Transmitters

In the United States, radio-frequency transmitters are regulated by the Federal Communications Commission. The text of these regulations is published in the Code of Federal Regulations, Title 47 (CFR 47), "Communications." Part 15 of CFR 47, which is entitled "Radio Frequency Devices," covers the operating specifications and permissible transmission frequencies of a wide range of unlicensed low-power r-f devices. The complete text of CFR 47 is available from the U.S. Government Printing Office (Washington, DC 20402).

Part 15 is much too long to reproduce here, but it's key features, which are subject to change, are worth reviewing. They include:

15.1 (a) An incidental and restricted radiation device may be operated under the restrictions and provisions set forth in this part without an individual license.

15.3 Persons operating restricted or incidental radiation devices . . . shall not be deemed to have any vested or recognizable right to the continued use of any given frequency . . . operation of these devices is subject to the conditions that no harmful interference is caused and that interference must be accepted that may be caused by other incidental or restricted radiation devices . . .

15.5 Any equipment or device subject to the provisions of this part . . . [and] any technical data required to be kept on file by the operator of the device shall be

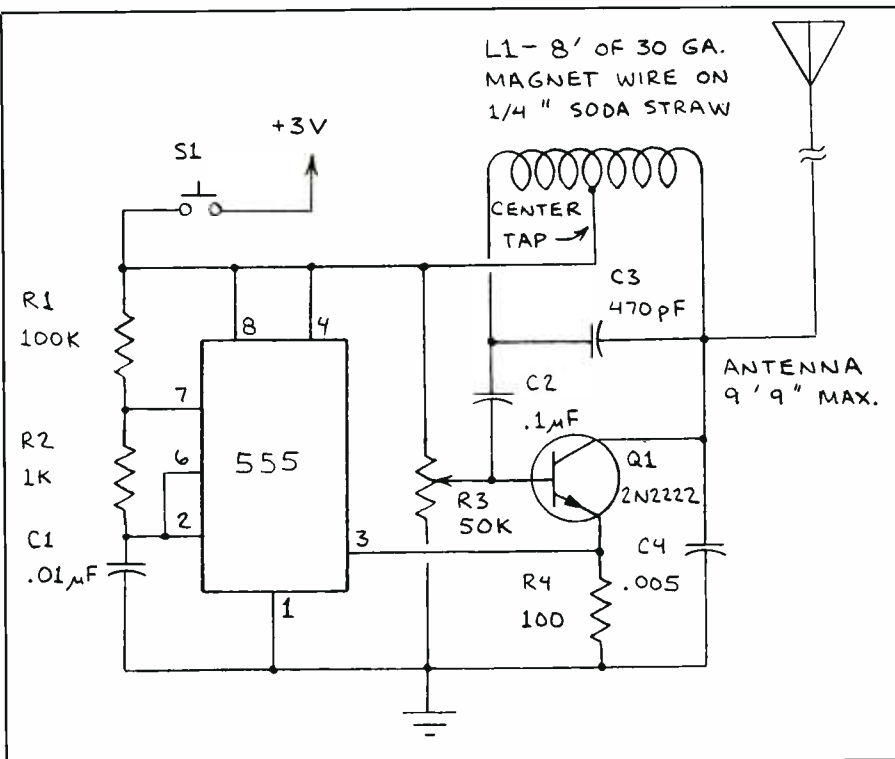

Fig. 1. A low-power broadcast-band tone transmitter.

made available for inspection by Commission representatives upon reasonable request.

15.104 . . . the use of a low power communication device for eavesdropping is prohibited.

15.152 . . . the operator of a low power communication device . . . which causes harmful interference to an authorized radio service, shall promptly stop operating the device until the harmful interference has been eliminated.

15.133 A person who constructs not more than five low power communication devices for his own use, and not for sale . . . shall attach to each such device a signed and dated label that reads as follows: I have constructed this device for my own use. I have tested it and certify that it complies with the applicable regulations of FCC Rules Part 15. A copy of my measurements is in my possession and is available for inspection.

These regulations are backed by severe penalties for violators. Though FCC regulations are routinely violated, often

unintentionally, the agency's field offices work closely with amateur radio operators and others to track down flagrant violations. It works hardest to locate illegal devices that cause interference with authorized communication devices.

The rules cited above apply to low-power devices in general. Now let's examine some of the transmission frequencies permitted by Part 15.

Authorized Frequencies For Low-Power Devices

The FCC permits low-power devices to operate across a wide frequency spectrum. However, it is important to realize that some frequencies can be used only by FCC approved devices. For instance, a low-power wireless microphone operating in the 88-to-108-MHz FM broadcast band " . . . shall be type approved . . ." by the FCC (15.163 (a))

Fortunately, Part 15 imposes no type approval requirements for several frequency bands. But even these devices

must meet specific requirements. The most important frequencies are the broadcast band, the 27-MHz CB band, the 49-MHz walkie-talkie band and a provision for periodic pulse operation at any frequency above 70 MHz.

Devices transmitting on the broadcast band are covered by:

15.113 . . . a low power communication device may operate on any frequency in the band 510-1600 kHz provided . . . (a) The power input to the final radio stage . . . does not exceed 100 milliwatts . . . (c) The total length of the transmission line plus the antenna, plus the ground lead (if used) does not exceed 3 meters . . .

Citizens band devices are covered by: **15.116** A low power communication device may be operated in the band 26.99-27.26 MHz provided . . . (a) The device may not be used for voice communications . . . or for CW communications . . . (b) The device shall operate on one or more of the following frequencies:

- 26.995 MHz 27.145 MHz
- 27.045 MHz 27.195 MHz
- 27.095 MHz 27.255 MHz. . .

Low-power walkie-talkies can operate

in a 49-MHz band. The applicable portion of the FCC rule is:

- 15.117** (a) A low power communication device may be operated on one or more of the permitted frequencies . . . :
- 49.830 MHz 49.875 MHz
 - 49.845 MHz 49.890 MHz
 - 49.860 MHz . . .

Special-purpose low-power tone transmitters can be operated at any frequency above 70 MHz if their field strength does not exceed specified levels and:

- 15.122** . . . (b) The device is provided with a means of automatically limiting operation so that the duration of each transmission shall not be greater than one second and the silent period between transmissions shall be at least 30 times the transmission duration but in no case less than 10 seconds.

Low-Power Transmitters

I designed the circuits to be described next for *Engineer's Mini-Notebook: Communication Projects* (Silicon Concepts, 1987), a new Radio Shack book. The telegraph, intercom and lightwave communication portions of the book were straightforward. But developing and

testing the radio-frequency transmitters required considerably more time than I had anticipated. The chief reason for this was the time required to meet the FCC requirements for radiated power and spurious emissions. I'll discuss this subject in more detail later.

• *Broadcast-Band Tone Transmitter.* The circuit in Fig. 1 transmits a clear audio tone to an AM radio tuned to around 700 kHz. It can send code signals or tone-encoded data (e.g., light level or temperature). It can be used as a tracking transmitter. And it can be concealed and used in a "fox hunt," the object of which is to find the hidden transmitter with the help of a directional receiver.

Referring to Fig. 1, *Q1* is connected as an r-f oscillator that generates a clean sine wave having a frequency determined by the values of *C3* and *L1*. The r-f signal is both amplitude and frequency modulated by an audio-frequency signal supplied by a 555 oscillator. The frequency of the modulating signal is determined by the values of *R1* and *C1*.

Coil *L1* is the only nonstandard component. Begin assembly of *L1* by punching a small hole near one end of a length of 1/4-inch-diameter soda straw. Sandpaper the insulation from a 4-inch section at the center of an 8-foot length of 30-gauge magnet wire purchased from Radio Shack or an electronic parts store. Insert 2 inches of one end of the wire through the hole in the straw and wind the remainder of the wire around the straw until the uninsulated portion is reached. Secure the coil in place with tape and form the exposed section of wire into a 2-inch long loop. Then twist the sides of the loop together and insert it through a hole punched in the straw. Wind the remaining wire around the straw and insert the final 2 inches through a third hole. Clip off the excess end of the straw (but not the coil leads).

Test the circuit by connecting an antenna and closing *S1*. You should hear a tone when the radio is tuned to near 700 kHz. Note that the receiver must be carefully tuned, since the transmitter's transmission frequency is very narrow. Adjust *R3* until the sound of the tone is clear and free from any raspiness or other noise. The transmission range will exceed

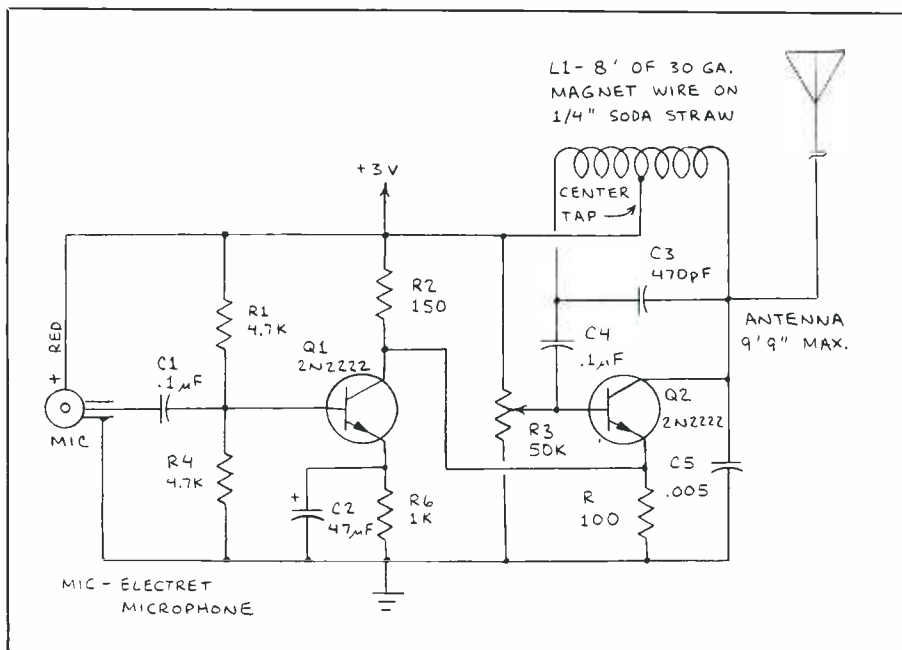

Fig. 2. A low-power broadcast-band voice transmitter.

ELECTRONICS NOTEBOOK...

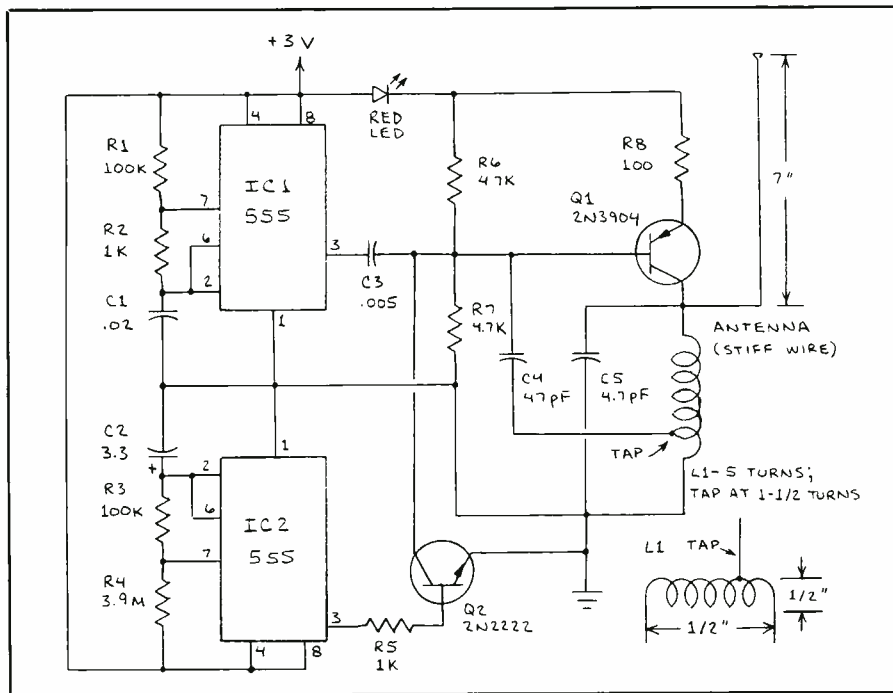

Fig. 3. A low-power vhf pulse transmitter.

20 or 30 feet when a 3-meter-long antenna is used.

If the circuit happens to transmit on the same wavelength as a local station, you will need to alter the frequency of the r-f oscillator. This is best done by substituting a 0-to-365-pF variable capacitor for C3.

Recall from the foregoing discussion of FCC regulations that the final stage of low-power broadcast-band transmitters must not consume more than 100 milliwatts. To measure this parameter, connect a current meter between the positive side of the battery and the circuit. The power consumed by the entire circuit is

the product of the battery voltage and the current in amperes. If you want to measure only the power consumed by the r-f oscillator, insert the current meter between the junction of R3 and L1's tap and the positive supply.

For best results, assemble the transmitter in a small metal case. A metal case will make the transmitter less susceptible to the effects of body capacitance that can cause frequency shifts and other undesirable effects. Use a banana jack for the antenna terminal. Connect the ground side of the circuit to the metal case.

• **Broadcast-Band Voice Transmitter.** The transmitter in Fig. 1 can be voice

modulated if the audio tone generator is replaced by a microphone and an amplifier, as shown in Fig. 2. Construction and operation of the r-f oscillator portion of the circuit is identical to that of the code transmitter described above. As for the voice amplifier, an electret microphone (Radio Shack Cat. No. 270-092 or similar) will give best results.

Test the assembled transmitter by placing an earphone connected to a tape player near the microphone to provide a source of sound. Tune a nearby broadcast-band receiver until the sound from the tape player is heard. Then adjust R3 for best sound quality. Retune the receiver if necessary.

The sound from the receiver will probably be somewhat tinny due to the poor low-frequency response of the tape player's earphone. Nevertheless, when you have adjusted the transmitter for the best sound quality, it will be ready to transmit a faithful reproduction of your voice.

As with the previous circuit, the transmitter will give best service if it is housed in a small metal case. Refer to the previous circuit's description for details.

• **A Special-Purpose 100-MHz Pulse Transmitter.** Part 15.122 of 47 CFR permits periodic low-power transmissions at any frequency above 70 MHz. In the band from 70 to 130 MHz, the maximum field strength of the fundamental frequency is restricted to 500 microvolts/meter at a distance of 3 meters, for a transmission range of hundreds of feet.

Under the provisions of Part 15.122, periodic operation means the maximum transmission time is 1 second and the minimum interval between transmissions is 10 seconds. In any case, the silent interval must be at least 30 times the duration of the transmission. Therefore, if a pulse is transmitted once every 10 seconds, its length must not exceed $\frac{1}{3}$ second.

Figure 3 is a circuit I designed specifically for Part 15.122 operation. With the component values shown, the circuit transmits a $\frac{1}{4}$ -second tone burst once every 10 seconds, as shown in Fig. 4. The transmission frequency falls within the 88-to-108-MHz FM broadcast band.

Referring to Fig. 3, Q1 is connected as an r-f oscillator whose frequency is determined primarily by the values of L1 and

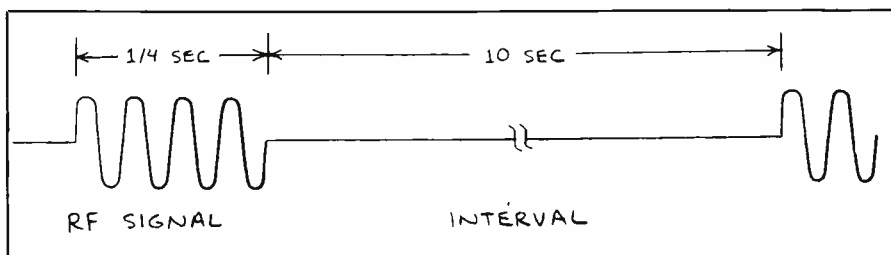

Fig. 4. The transmission format of the vhf pulse transmitter.

Crack The Code

TRI-MODE CABLE TV DESCRAMBLER PARTS

We stock the exact parts, PC board and AC adaptor for *Radio Electronics* February 1987 article on building your own TRI-MODE CABLE TV DESCRAMBLER.

#301 PARTS PACKAGE \$39.⁹⁵

Includes all the original resistors, capacitors, diodes, potentiometers, transistors, integrated circuits, LED's, Toko coil (E520HN-3000023) and Plessey SAW filter (SY323).

#302 PC BOARD \$12.⁹⁵

Original 5 X 8.8 etched & drilled silk-screen PC board used in article.

#304 AC ADAPTOR \$12.⁹⁵

Original (14 to 18 volt DC @ 200ma) AC adaptor used in article.

SPECIALS

Add \$2.50 shipping & handling — \$4.50 for Canadian orders. We also offer quantity discounts on 5 or more units.

BOTH #301 and #302 \$49.⁰⁰

ALL THREE #301, #302, and #304 \$59.⁰⁰

FREE

Reprint of *Radio Electronics* Article (February 1987) on building your own TRI-MODE CABLE TV DESCRAMBLER.

60-CHANNEL

CABLE CONVERTER \$69.⁹⁵

SC-60R CONVERTER

WITH INFRARED REMOTE CONTROL



Add \$3.50 Shipping and Handling
\$4.50 on Canadian Orders

Thousands of these converters sold nationally for \$119.95. We offer you this same type of converter for only \$69.95. All converters are NEW, with Full manufacturer's WARRANTY.

FEATURES:

- Full 60 Channel Capability
- Cordless Infrared remote control
- Ultra-Stable Synthesized tuning
- Microprocessor controlled PLL
- Works on all TV models. Specify channel 3 or channel 2 output.
- Standard/HRC Switch for compatibility with all Cable Systems
- Will work with all types of external descramblers

ORDER TOLL FREE
1-800-227-8529

Inside MA: 617-695-8699
VISA, MASTERCARD OR C.O.D.



Not available to Massachusetts residents due to state law.

J & W
ELECTRONICS, INC.

P.O. BOX 800 • MANSFIELD, MA 02048

© Copyright 1986 by J & W Electronics, Inc.

CIRCLE 65 ON FREE INFORMATION CARD

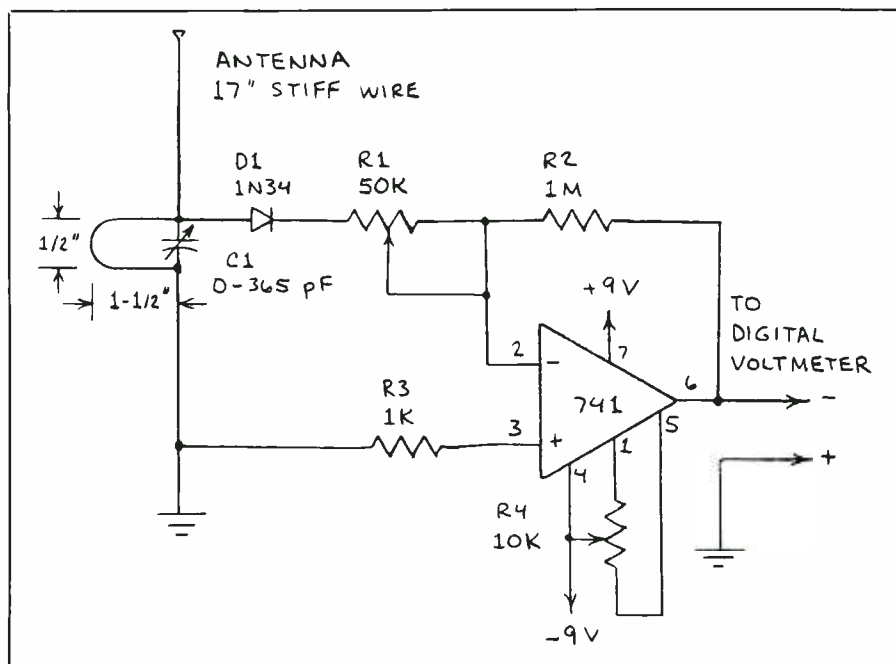

Fig. 5. A radio-frequency field-strength meter.

$Q2$'s collector must be reconnected to meet the requirements of Part 15.122. There are many applications for the transmitter. It can be connected to a pressure-sensitive switch that switches the circuit on when mail is placed in your mail box. It can be used as a wireless doorbell or a tracking transmitter. It can even be used as a telemetry transmitter that transmits light-level, temperature or other data. All that's necessary is to replace $R1$ with a suitable variable-resistance detector.

For best results, assemble this transmitter in a metal case. Be sure that $L1$ is mounted firmly to the circuit board and that it doesn't touch the case. If $L1$ vibrates, the transmission frequency will be frequency modulated.

Determining if the broadcast-band transmitters described above meet FCC guidelines is simple. That's because Part 15 permits the r-f oscillator's power consumption to be measured in lieu of an actual field-strength measurement. Unfortunately, Part 15.122 devices are characterized only according to maximum permissible field-strength levels. To comply with this requirement, I designed the simple field strength meter described below.

Simple Field Strength Meter

Figure 5 shows a simple field-strength meter. In operation, $L1$ and $C1$ select an r-f frequency flowing in the antenna. The selected signal is rectified by germanium diode $D1$ and amplified by a 741 operational amplifier. The output from the 741 is fed directly into a digital voltmeter.

Even with no input signal, a small offset voltage will appear at the output of the 741. This can be nulled by carefully adjusting offset potentiometer $R4$.

For best results, the circuit should be installed in a metal case. A banana jack can be used to provide an antenna terminal. Coil $L1$ is simply a wire bent into a hairpin loop as shown in Fig. 5. A standard 0-to-365-pF variable capacitor is used for $C1$.

While simple field-strength meters such as this one can provide a relative indication of field strength, they are not calibrated. I discussed the need to measure the field strength of the Part 15.122 device described above with Harry

$C5$. Timer $IC1$ is connected as an oscillator that amplitude modulates the r-f carrier signal with an audio-frequency tone. The frequency of the tone is determined by the values of $R1$ and $C1$.

Timer $IC2$ is connected so that it normally keeps $Q2$ switched on to disable the r-f oscillator. Once every 10 seconds, $IC2$ switches $Q2$ off and the r-f oscillator is enabled for 0.25 second. Transistor $Q2$ is then switched on again and the cycle repeats. Resistors $R4$ and $R3$ and capacitor $C2$ control $IC2$'s timing interval.

With one exception, both standard and low-power 555 timer chips can be used for $IC1$ and $IC2$. Or a single 556 can be used to replace both 555s. The exception is that when the Texas Instruments TLC555, a low-power version of the 555, is used for $IC1$, the carrier wave will not be tone modulated. Other CMOS and low power 555s I tried worked in this circuit.

Note the red LED inserted between the positive supply and the r-f oscillator. Though this LED glows when the r-f oscillator is transmitting, its primary purpose is to drop the voltage to the oscillator to around 1.5 volts. This proved necessary to keep the transmitter's power output within Part 15.122 guidelines.

Coil $L1$ is the only special component in Fig. 3. This coil is simply 5 turns of solid wire wound around a 3/8-inch-diameter form, such as a wood dowel. When the form is removed, the coil will spring outward slightly and assume an outside diameter of 1/2 inch. The tap is a wire soldered 1 1/2 turns from the ground end.

To test the transmitter, first connect a 7-inch-long stiff antenna wire to the junction of $L1$ and $Q1$'s collector. (A longer antenna will violate Part 15.122 field-strength restrictions.) Then temporarily disconnect $Q2$'s collector from the circuit, switch on the power and tune a nearby FM radio until a strong, steady tone is received. If the signal competes with that from a broadcast transmitter, you will need to alter the transmission frequency. One way is to slightly squeeze or stretch the turns of $L1$. Another is to add one or more 1-pF capacitors across $C5$. Still another is to replace $C5$ with a small variable capacitor like those used in digital watches and other miniature crystal-controlled oscillators. You will need an insulated tuning tool to adjust the variable capacitor, since body capacitance will make substantial frequency changes.

When the circuit is working properly,

Helms, an Extra Class amateur radio operator (KR2H) and a prolific writer of technical books and articles. Harry suggested a simple method for making ballpark estimates of actual field strength using my do-it-yourself meter. His suggestion was to monitor the signal from an FCC type-approved transmitter and compare this signal with that from the Part 15.122 unit.

I tried Harry's suggestion with the help of a pair of identical 49-MHz transceivers, both of which, according to the manufacturer, meet Part 15 specifications by emitting a maximum field strength of 10,000 microvolts/meter at 3 meters. The transmitters gave peak readings of 2.4 and 6 millivolts. The do-it-yourself Part 15.122 device (in continuous-transmission mode) gave a peak reading of 0.1 millivolt. When compared to the two type-approved devices, the Part 15.122 unit has a field strength of either 167 or 416 microvolts/meter at 3 meters. The legal maximum is 500 microvolts/meter. When the antenna wire of the Part 15.122

device is lengthened, the field strength increases dramatically. Therefore, be sure to keep the antenna length at 7 inches.

Going Further

For more information about the design of radio-frequency transmitters, see *The ARRL Handbook For The Radio Amateur*. This outstanding publication, which is updated yearly, includes detailed information about the design and operation of many kinds of transmitters. These principles can be applied to the design and operation of both unlicensed (low-power) and licensed transmitters. For example, the Handbook discusses the use of r-f filters to reduce the strength of unwanted harmonics.

The ARRL Handbook can be purchased from some electronics stores or purchased by mail order. For additional information about this and other publications of the American Radio Relay League, write the ARRL (Newington, CT 06111).

ME

A Career Start in 21st Century Electronics



Since 1905, National Technical Schools has helped over 300,000 people just like you learn at their own pace and build successful careers. Enter the boom in electronics through home study courses in Microcomputer Technology & Servicing, TV & Radio Servicing, Video Technology, Industrial Controls (Micro-processing), Robotics or Basic Electronics.

To begin a new career or to sharpen your current skills, call 1-800-B-BETTER or write us today for complete details: NTS, Dept. ME-410, 456 West M.L. King Jr. Blvd., Los Angeles CA 90037.

Accredited by National Home Study Council

PC XT/AT ADD-ON BOARDS

- MS DOS/QW Basic 3.2 \$80
- XT Mother Board/Bios \$85
- XT Turbo Board/Bios \$103
- Monochrome/Graphic/Printer Card \$66
- Monochrome Graphic Card \$60
- Color Graphic/Printer Card \$60
- Color Graphic Card \$50
- XT Multi I/O Card \$75
- XT I/O Plus II \$45
- Floppy Disk Controller
 - 1 port \$25
 - 2 port \$35
- RS232 Interface Card
 - 1 port \$22
 - 2 port \$27
- Parallel Printer Card \$19
- Clock Card \$25
- Game Card \$18
- Hard Disk Controller Card \$100
- Hard Disk/Floppy Disk Controller Card \$125
- XT 2 MB RAM Card \$195
- AT Mother Board/Bios \$490
- AT 3 MB Multifunction Card \$178
- AT 4 MB RAM Card \$210
- AT 1.2M Floppy Disk Card \$72
- EQA Card \$245
- AT HDC/FDC Controller w/Cable \$2215

KEYBOARDS

- 5151 Style AT/XT Keyboard \$68
- 747 AT Style AT/XT Keyboard \$53

POWER SUPPLY

- 150 Watt XT Power Supply \$53
- 200 Watt AT Power Supply \$85

MONITORS



PARCO (Sony)
Height Resolution
12" 90° Monitor 800
x 700 Lines With
Non-Glare
Screen/Swivels
Base Amber. \$115

- SAMSUNG - Amber \$79
- TAXAN 620 Color \$375
- TAXAN 630 Super Hi-Res. Color \$445
- TAXAN 640 Super Hi-Res. Color \$445
- TAXAN 760 EQA Monitor \$499

PRINTERS

- RITEMAN PLUS (120 cps. 80 col.) \$175
- RITEMAN - 15 (160 cps. 136 col.) \$345
- BROTHER M1509 (180 cps. 136 col.) \$395

DRIVES

- TEAC 360K Floppy Drive \$90
- FUJISU 360K Floppy Drive \$82
- CHINON 360K Floppy Drive \$85
- 20MB Hard Disk/WD \$Call
- 30MB Hard Disk/WD \$Call
- 1.2MB TEAC AT Drive \$135

CHASSIS

- Flip Top XT Case \$29
- Slide Off XT Case \$36
- AT Jr. Style XT Case \$37
- AT Case \$85

All Cases Include Speaker/Hardware

MODEMS

- Internal Modem-Everex \$137
- Select 300/1200 bps, powerful BitCom Communication Software Included. Auto answer/dial.
- External Modem-Smarteam \$160

PC/AT 2000 SYSTEM



- 80286 Processor (6/8MHz)
 - 1024K RAM
 - 1.2MB Floppy Disk Drive
 - AT Hard Disk/Floppy Disk Controller Card
 - Clock/Calendar with Batter Backup
 - AT Style Keyboard
 - 200W Power Supply/Case
 - Runs All Major Software
 - Six Month Warranty
- \$1249**

PC/XT 2000 SYSTEM



- 640K RAM
 - 360K Half Height Floppy Drive w/Controller
 - AT Style Keyboard
 - 150W Power Supply
 - Slide Off Case
 - Runs All Major Software
 - Six Month Warranty
- \$495**

(201) 944-5002
2142 N. Hudson St.
Fort Lee, NJ 07024

IBM PC, IBM XT and IBM AT are trademarks of IBM corporation.
MS-DOS is a trademark of Microsoft Corporation.

Prices Subject to Change without Notice.

ORDER TOLL FREE:

1-800-367-1132

MONDAY - SATURDAY 9AM - 6PM EST.

SUNNYTECH INC.

CIRCLE 45 ON FREE INFORMATION CARD

Customer Service
(201) 944-5010
9AM - 5PM EST. M-F

ORDERS WHIPPED UPS COD
WITHIN 24 HRS.

Apple IIGS Disk-Drive Adapter; Surplus Electronic Parts Sources; Current Mirrors; Microcomputer Voltage Inputs; More

By Don Lancaster

I just got word on a brand new *National* sync separator chip called the LM1881. This dude costs around \$3, works off a single +5-volt supply, and needs only three external parts. It can handle NTSC, PAL, and SECAM, as well as nonstandard video. It even has a special logic output for even/odd fields. The LM1881 should be great for converting computer composite-video for split sync monitors and such.

I haven't had a chance to work with it yet, but I thought you might like to get a head start on a most-needed and most-asked-for new hacker component.

Moving right along . . .

How can I use older disk drives on the Apple IIGS?

The Apple IIGS has an incredible variety of disk-drive options. For instance, there is a plug-in SCSI card that can access any number of floppy- or hard-disk drives that make use of this optional interface.

Then there are all the RAM-disk plug-in card options. Today, you could go as high as 8 megabytes of RAM disk. Just as soon as the prices drop a tad more on the 1-megabyte RAM chips, you can quadruple your storage to 32 megabytes.

In fact, you can do it today. One-megabyte RAM chips are certainly available, but they are not yet cost competitive with those older 256K dynamic RAMs.

And, should you attach a single "intelligent" drive to the usual DB-19 disk connector on the IIGS, you can control up to 128 different drives at once. This would, obviously, take a beefed-up power supply, but it can definitely be done. Astoundingly, the present firmware (but not the drives themselves) are capable of supporting up to 5 gigabytes per drive, for a mind-numbing total of *half a terabyte* of data on line at once! Which is not too shabby for a personal computer. Particularly since next year's CD ROMs

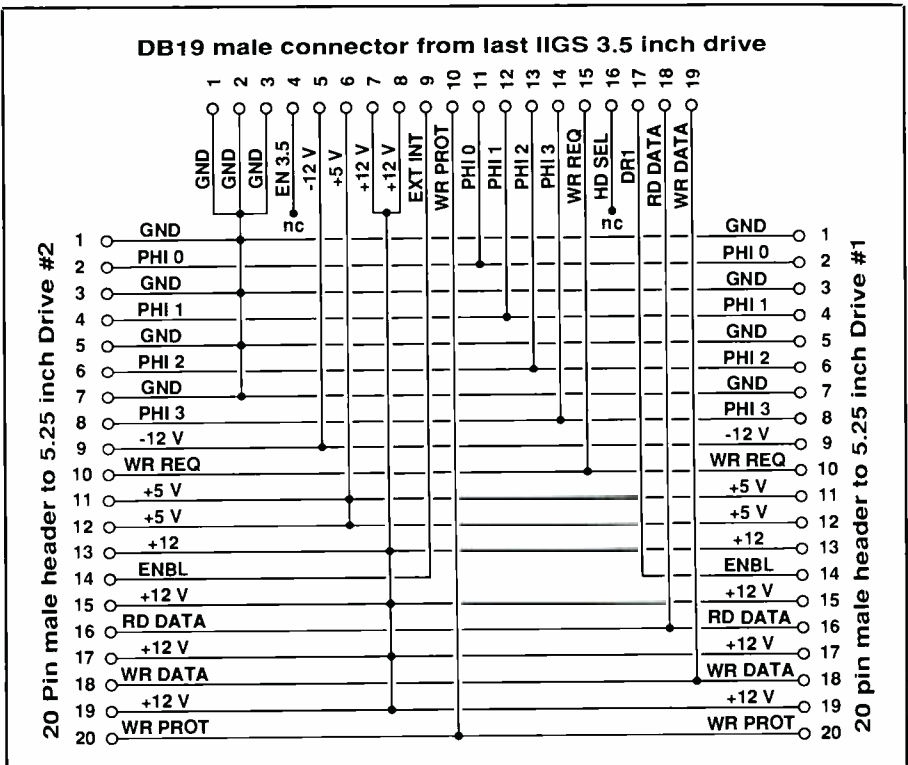

Fig. 1. This adapter lets you use older disk drives on an Apple IIGS.

should drop in just fine, thank you.

The normal and usual setup for most IIGS users is to daisy chain four dumb disk drives, placing a pair of 3½-inch drives nearest the IIGS and using a pair of 5¼ inch drives as tail-end Charlies.

The only little problem here is that all of the newer Apple drives use a DB-19 connector. But, many of the much older Apple drives used a 20-pin DIP header connector that has wildly different pin-outs. What can be done here?

There are at least two ways you can use these older 20-pin drives on the IIGS. The quickest and simplest is to go ahead and use an old slot six controller card, and change the IIGS front panel selection to "your card" for slot six.

Instead, Fig. 1 shows a simple adapter that you can build that will let you connect a pair of older 20-pin drives to a sin-

gle DB-19 connector. This connector can either be plugged into the IIGS itself for a 5¼-inch-only system or into the last 3½-inch drive in use.

This adapter is certain to become commercially available soon, but for now, you might want to build your own. I would use a small printed-circuit board, being sure to use the type of 20-pin DIP header that has a plastic box around it.

Countless early Apple drive cards have been destroyed by plugging in this connector offset by one pin or even offset by one entire pin row. Make sure your adapter does not allow this.

Unfortunately, that DB-19 connector has been a bear to find. One good source is *JDR*. These are usually available in solder-tail only, so a short cable may be needed between your printed-circuit card and the DB-19 connector.

If you are only going to use one older drive, be sure it goes in the first slot on this adapter.

What are the best sources of surplus electronic components?

I guess I always have been a surplus junkie, and have been buying bargain and odd-lot mechanical and electronic stuff for longer than I care to remember. There's no better way to get hands-on electronic experience at low cost than by adapting and then reworking surplus components and systems to meet your own needs.

My all-time favorite surplus house has to be *Jerryco*. If not for their outrageous catalog, then for their incredible selection and bargain prices. They are not strong in the electronic area, but they more than make up for it in unusual materials, mechanisms, motors, far-out goodies, electromechanicals, and such.

For old-time, old-line military WWII surplus electronics, *Fair Radio Sales* is an excellent choice. One of the first surplus items I ever bought was from them. It was a complete APN-1 radar altimeter for \$2.95. I sure was surprised when the Railway Express (Uh—I guess I may have been at this for a while) charges were a budget-breaking \$8. During my college days, I earned some quick cash by buying surplus electronic castings from these people and converting them into far-out decorator lamps.

The yuppie reign of terror has mercifully ended over at *Edmund Scientific*. In fact, there is not one single Perrier-filled birdbath in its entire catalog these days. While they are the merest shadow of their former selves, they do have a fairly wide selection of optics, mechanics, and pneumatics on hand.

For "raw iron" in the form of motors, actuators, hydraulics, transformers, clutches, and such, *C&H Sales* has some fine offerings. No robotics hacker can afford to miss out on their catalog.

While not strictly surplus, a fine source

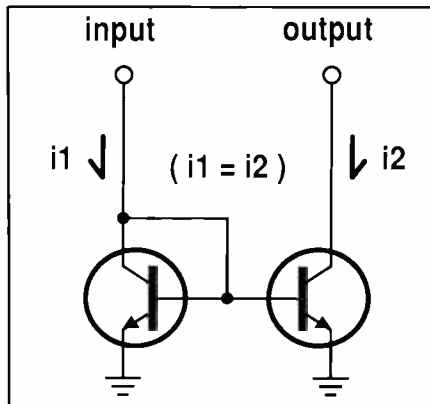

Fig. 2. An npn current mirror.

of low-cost electronic components is *Mouser Electronics*. They have a lot of brand-new stuff that is super hard to find elsewhere.

And those are pretty much my favorites. Besides these, while fairly pricey, *Herbach and Rademan* do occasionally have some real bargains. They are very strong in broadcast television surplus. *Marvin Jones* typically has outstanding electronic whatever's at very low prices. Good old *BNF Enterprises* have bargain priced assorted floor sweepings available, with an occasional gem buried in its

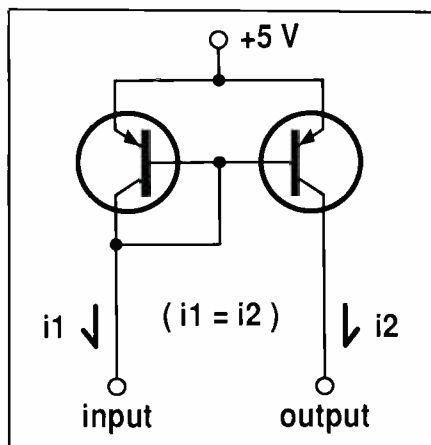

Fig. 3. A pnp current mirror.

big tabloid catalogs. Their prices are so low that "you buy your ticket and take your chance."

Some newer outfits to look into include *Circuit Specialists*, *American Design Components*, and *Electrovalue International*. I'm sure you'll find other favorites of your own.

Finally, of course, there are the many fine advertisers right here in *Modern Electronics*.

What is a current mirror?

A current mirror is a very important and very powerful electronic circuit that sees very wide use in many integrated circuits. Yet it's almost unknown as a hacker tool.

Figure 2 shows a typical npn current mirror circuit. A current mirror lets you "bounce" a current off either a supply line or ground, while still having a very minimum voltage drop across itself. This is most handy for translating voltages or currents, for very-high gain amplification stages, for signal-level translation, for multi-current distribution including D/A conversion, and for letting you get by with much lower supply voltages than is normal.

The circuit behaves as follows: You set the current that is going into the left end, and the current mirror will then draw nearly that identical current into its right end. For the circuit to work properly, both transistors must be carefully matched and, preferably, on the same piece of silicon.

In theory, two matched transistors of identical gain and temperature will produce identical collector currents for any given base voltage input.

Now, what seems to be a dead short on the left transistor is really the key to the operation of the whole circuit. Believe it or not, a transistor can actually "transist" when it is connected this way. How? Well, a transistor only needs 0.2 or more volts at its collector to stay out of saturation. Since the base of a silicon transistor usually has a 0.6-volt drop across it, the

HARDWARE HACKER...

left transistor is clearly in its active region, and is capable of amplification.

With a dead short from collector to base, the transistor cannot do much in the way of voltages. But it most certainly can decide the ratio of the base current to the collector current. What the dead short does when helped by the transistor is this: it adjusts the base voltage as a function of the transistor's current gain. The higher the gain, the lower the voltage, and vice-versa.

Since a transistor's gain will change with temperature, this circuit will automatically adjust the base voltage for both transistors in a way that gives a constant output current over temperature. Thus, an apparent dead short magically and automatically adjusts the output current so it exactly matches the input current over a wide temperature range. By the way, this is called a Wilson current mirror, after its inventor.

Figure 3 shows an "upside-down" current mirror, this time using a pair of pnp transistors. In the pnp mirror, the amount of current purposely sunk to ground on the left will cause an identical current to be sourced on the right.

For hacking, you can take a bag of bargain transistors and keep trying pairs until the mirrored currents end up fairly near each other. Clip the two transistors to the same heat sink, and glop them with silicon rubber for added thermal insulation.

It is far better to pick up a transistor array of some sort so you start out with matched devices. The Motorola MC3346 is an interesting choice. It is available from *Circuit Specialists* for \$1.25 each.

Other sources of transistor arrays include *Sprague*, *National*, and *RCA*. These are usually best found as odd-lot bargains from the usual places.

Show me a hacker use for a current mirror.

What good is a current mirror to a hacker? Well, you could obviously put one on

a 555 timer or an 8038 voltage-controlled oscillator to let you input a conventional 0-to-5-volt dc controlling signal. While this will certainly work, that single-chip voltage-controlled oscillator (vco) circuit we looked at last month might be a better choice.

Instead, Fig. 4 shows you an interesting concept for a current mirror circuit. Four current mirrors can convert an Apple II game input into a quad digital voltmeter, usable for any number of fairly non-precision measurement tasks.

An input of 0 to 5 volts dc is converted into an output current that, in turn, charges the game paddle timing capacitors internal to the Apple. The lower the input voltage, the higher the current through the current mirror, the faster the game capacitor will charge, and the lower the measured charging time.

Thus, low voltages give low numbers

and vice-versa, varying in a linear manner. A simple $X = PDL(0)$ can be used from Applesloth to read voltage inputs. As a more advanced project, you could easily write a "double-precision" game paddle routine in machine language. This would increase input resolution, but it is doubtful if you could get an overall "real-world" accuracy better than a few percent.

This circuit could obviously be extended to any personal computer that uses variable resistance ("volume-control") inputs. Let me know your experiences on this.

Aren't those current arrows backwards?

Hmmm. Here we go again.

Many years ago, somebody like Franklin or Faraday decided in which direction they thought current actually flowed in

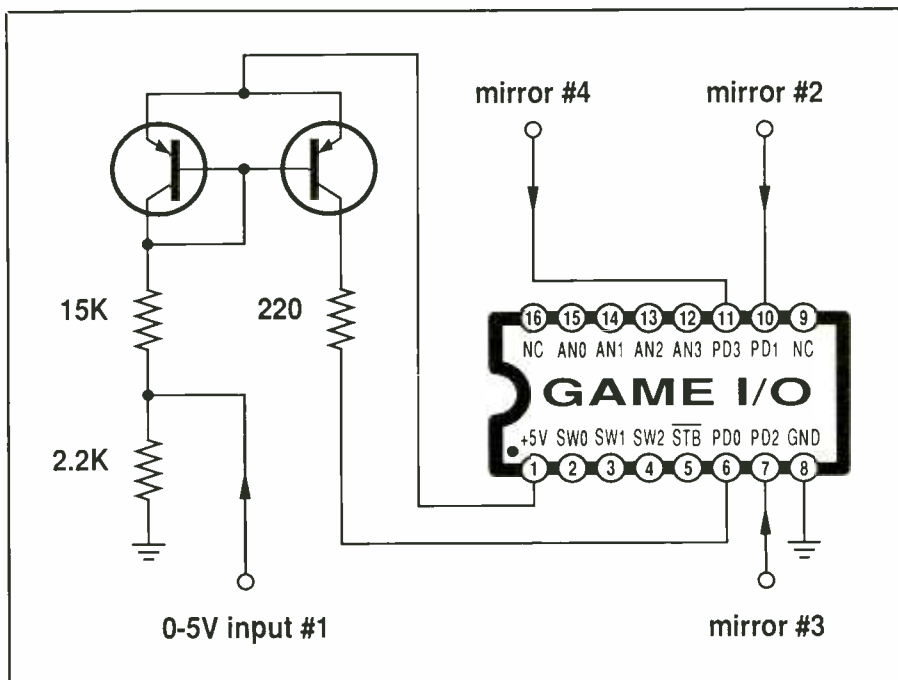

Fig. 4. Current mirror quad voltage inputs for an Apple computer.

TAIWAN COMPUTER TRADE CENTER

7220 N.W. 58th Street
Miami, FL 33166
(305) 477-2600
(305) 477-7007

2707 Stemmons Freeway
Suite 200
Dallas, TX 75207
(214) 637-6641
(214) 637-6657

2215 N. Broadway
Los Angeles, CA 90031
(213) 222-9680
(213) 224-8610
(800) 342-2332

UCR
1690-D Cobb Parkway S.E.
Marietta, GA 30062
(404) 988-0900

MANUFACTURER'S REPRESENTATIVE
DIRECT IMPORTERS OF IBM PC/XT COMPATIBLES
FACTORY PRICES TO DISTRIBUTORS/DEALERS
(Prices Are For Quantities of 50)

MOTHER BOARDS

(W/O BIOS & MEMORY)

| | |
|--------------------------------|-------|
| XT Turbo 4.77/8 MHZ (2 Layers) | \$89 |
| AT 6/8 MHZ | \$390 |
| AT Turbo 10 MHZ | \$420 |

CASES

| | |
|----------------------|------|
| XT-Flip Top or Slide | \$27 |
| Mini AT For XT | \$38 |
| AT | \$68 |

INTERFACE CARDS

| | |
|-----------------------|-------|
| Monochrome Adapter | \$41 |
| Mono Graphic Printer | \$60 |
| CT 6040 Herc. Comp. | \$65 |
| Color Graphic Display | \$44 |
| Color Graphic Printer | \$55 |
| EGA Cards | \$185 |

EXPANSION CARDS

| | |
|-----------------------------|-------|
| XT Disk Controller, 1 Port | \$25 |
| XT Disk Controller, 2 Ports | \$27 |
| AT Floppy Disk Controller | \$60 |
| RS 232, 1 Port | \$24 |
| RS 232, 2 Ports | \$29 |
| Parallel Card | \$14 |
| Multi I/O | \$71 |
| I/O Plus Card | \$60 |
| 384K MTF "O"K | \$74 |
| 640K Ram "O"K | \$38 |
| Clock Cards | \$25 |
| Game Cards | \$15 |
| AT I/O Cards | \$65 |
| AT 2MB MTF | \$127 |

FLOPPY DISK DRIVES

| | |
|---------------|-------|
| Teac 360 | \$85 |
| Teac 1.2 MB | \$110 |
| Chinon 1.2 MB | \$102 |
| Fujitsu | \$75 |

HARD DRIVES & CONTROLLERS

| | |
|--|-------|
| 20 MB Seagate (68 MS) | \$275 |
| 30 MB Seagate (40 MS) | \$550 |
| 20 MB Seagate ST238 w/Adaptec Controller | \$450 |
| Western Digital Controller | \$90 |
| AT Floppy & Hard Disk Controller w/Cable | \$190 |

KEYBOARDS

| | |
|------------|------|
| K7S (5150) | \$40 |
| BTC 5151 | \$55 |
| 5060 XT/AT | \$50 |
| 5160 XT/AT | \$50 |
| K8 | \$50 |

| | |
|------|------|
| K9 | \$55 |
| 5152 | \$65 |

MONITORS

| | |
|----------------------|-------|
| Samsung Amber | \$68 |
| Belton Tilt & Swivel | \$85 |
| TVM RGB Green/Amber | \$275 |
| EGA Mitsubishi | \$395 |

OTHERS

| | |
|-------------------------------|-------|
| Speaker | \$1 |
| Disk Storage (100) | \$8 |
| Keyboard Drawer | \$30 |
| Logi Mouse | \$77 |
| Joy Stick | \$15 |
| Printer Stand, Big | \$8 |
| Power Strip w/Surge Protector | \$5 |
| Power Pad w/Surge Protector | \$20 |
| Printer Switch Box | \$20 |
| Bulk Diskettes | 39¢ |
| Eprom Writer | \$160 |
| Printers | Call |

LIMITED OFFER

1. XT System 640K w/2 Floppy Disk Drives, Keyboard & Amber Monitor for **Only \$588**
2. We will assemble Systems to your Configurations for **ONLY \$5.00** for Components purchased from us.



CIRCLE 25 ON FREE INFORMATION CARD

HARDWARE HACKER...

NAMES AND NUMBERS

American Components
62 Joseph St.
Moonachie, NJ 07074
(800) 524-0809

BNF Enterprises
119 Foster St.
Peabody, MA 01961
(617) 531-5774

C & H Sales
2176 E. Colorado Blvd.
Pasadena, CA 91107
(800) 325-9465

Circuit Specialists
Box 3047
Scottsdale, AZ 85257
(800) 528-1417

Edmund Scientific Co.
4128 Edscorp Bldg.
Barrington, NJ 08007
(609) 573-6250

Electrovalue International
Box 376
Morris Plains, NJ 07950
(201) 267-1117

Fair Radio Sales
1016 E. Eureka St.
Lima, OH 45802
(419) 227-6573

Herbach & Rademan
401 E. Erie Ave.
Philadelphia, PA 19134
(215) 426-1700

JDR Microdevices
1224 S. Bascom Ave.
San Jose, CA 95128
(800) 995-5430

Jerryco
601 Linden Pl.
Evanston, IL 60202
(312) 475-8440

Marlin P. Jones
PO Box 12685
Lake Park, FL 33403
(305) 846-8236

Motorola Semiconductor
Box 20912
Phoenix, AZ 85036
(602) 244-6900

Mouser Electronics
11433 Woodside Ave.
Santee, CA 92071
(619) 449-2222

National Semiconductor
2900 Semiconductor Dr.
Santa Clara, CA 95052
(408) 721-3277

RCA Solid State
Box 2900
Somerville, NJ 08876
(201) 685-6000

Sprague Electric
PO Box 9102
Mansfield, MA 02048
(413) 664-4411

an electrical circuit. It turns out they made the wrong guess.

Today, all engineering schools, all graduate engineers, all electronic standards, all electronic manufacturers, all math equations, all "right-hand rules," and especially all of those arrows on all of those schematic symbols make use of this "wrong" notation. This "wrong" method is called "conventional" current.

With conventional current, current flow in a load goes from positive to negative. With conventional current, current flow in a transistor or a diode goes in the direction shown by the arrows. The "hole" current in a semiconductor is the same as conventional current. Why, even that IEEE tie clasp is "wrong"!

Unfortunately, during World War II, some military types decided it would be easier to explain how a 35Z5 vacuum tube works by using the concept of the "electron" current. While technically correct, electron current runs backward from all of the symbols, changing all of

the math equations, converting the "right-hand rules" into "left-hand rules" and creating various other absurdities.

In solid-state electronics, electron flow and hole flow are equally important and complimentary concepts. Trying to explain or understand transistors or integrated circuits by using only electron currents introduces all sorts of silly problems.

To this day, there are still a very few service schools and technician-level books that insist on the use of the electron-current concept. What happens when their students and readers graduate and go on to the real world? They end up both hopelessly confused and mystified as to why the entire rest of the world is doing things in exactly the "wrong" way.

As to having the entire electronics industry "correctly" convert to the "proper" current direction, it would take "extremely frigid conditions in a rather unpleasant locale" for that to ever happen. And there is no point whatsoever in even doing so.

The bottom line to all this? "When in Rome..." as the saying goes. 'Nuff said.

We will end up with a reminder about two of my newest products—my unlocked and unprotected Postscript Show and Tell for Apple, Mac and IBM that show you some laser printing tricks that others swear cannot even be done, and a new and complete set of reprints from my "Ask the Guru" column.

As usual, this is your column and you can get technical help per the "Need Help" box. If you haven't done so already, be sure to write or call for your copy of my brand-new free-stuff list. I do try to add one or two new items each month. **ME**

NEED HELP?

Phone or write your **Hardware Hacker** questions directly to:

Don Lancaster
Synergetics
Box 809
Thatcher, AZ 85552
(602) 428-4073

The Disk Optimizer

Program Can Increase Disk Access Speed

By Art Salsberg

The "Disk Optimizer" from SoftLogic Solutions, Manchester, NH, consists of an ingenious program that overcomes a deficiency of PC and MS disk operating systems—using file space on a disk on the basis of what's available first instead of sectors that are near each other.

For example, you might have erased a file, leaving an empty sector, while the next available space may be far away. DOS will blithely commence writing in the empty area and then jump all the way to another part of the disk with fresh space and continue writing. As a result, the disk data is "fragmented," causing the drive's recording head to travel much farther when you access the material for data reading, writing or back-up purposes. This slows up the computer's operation, as well as adds wear to a stepper motor.

Disk Optimizer rearranges the data so that they are next to each other. If your disk files are heavily fractured, which will occur as time passes and you delete and change more and more file data, the whole mechanical operation will start slowing down, turbo boards or no.

The program is designed for hard disk use with DOS (PC or MS-DOS) 2.0 or higher. It's easy to install, is copy protected (drat!), simple to use, and costs only \$49.95.

In addition to this program, the disk also contains an optimization analysis program that indicates the percentage of file discontinuity (100% means that all files are contiguous, while 0% indicates that files are scattered all over the disk), file security lock and unlock, and a file peeker program for debugging purposes.

How It Worked

After loading the program, I typed "Analyze," answering a few questions such as which drive, which directory or all directories, specific files, etc. Each file's degree of optimization is then displayed in percentage, with an overall percentage listed for all files chosen.



I chose "All Directories" and watched the files and their respective percentages displayed screen after screen. A number of files earned below 100%, with a few not far from the zero mark. Yes, indeed, I had a handful of fractured files, so I chose to type "Optimize." Pressing the Enter key, since Drive C, the hard disk, was my default drive, the program started.

The program is divided into two parts: directory reorganization and disk cluster reorganization. You don't do a thing except watch the screen to see what's happening. You can interrupt the process if you wish by pressing the space bar, though. The company says you won't lose any data by doing this, but I was not inclined to take a chance so I let the program have its way. (There's no reason why it could not safely be stopped, however, since nothing is in memory during the optimizing process.)

Disk Optimizer's designers cleverly set up the program so that you won't just sit there and wonder if something's being done or not. The display, which represents a proportional map of disk space, has animated illustrations in the form of squares, dashes and dots, each relating to what's being done. When one group is finished displaying the directory reorganization in the form of squares, the next process, hyphens, moves along and wipes out the squares, and so on. The percentage of clusters being organized

and the percentage left to finish the job are continuously displayed.

The whole repacking process took about 30 minutes or so the first time. A few weeks later it took less than 10 minutes. Did I notice a difference in operating speed? I certainly did the first time when loading and working with a word-processing system and a database system. I couldn't distinguish any difference the second time around, when disk file's were less fractured, though it likely speeded up things a bit here, too.

I did not try the Password Lock and Unlock program, as I don't really have a need for this and, besides, have other programs that are similar (and unused). If you need such a program, though, and don't have one, then this becomes a bonus. The same goes for the File Peeker program, which I did investigate. I like Norton's disk better for this purpose.

For me, then, the two key programs are Optimize and Analyze. I found both to be very effective. I'll be using them from time to time, I know, just as I use head cleaners regularly but sparingly. So even though you'll be able to live without the Disk Optimizer, you'd be foolish not to spring for its \$50 and gain the benefits of speeding up read and write disk access time discernibly after a period of heavy computer use and prolonging the life of your drive.

CIRCLE 50 ON FREE INFORMATION CARD

More Clones, Smart Spelling, Cheap Writing

By Eric Grevstad

You think I'm not punished for my sins? Last month I complained about going to Las Vegas and seeing so many low-cost clones that "I might have been at the Kitchen Appliance Expo." This month, I went back to grisly Glitter Gulch—for the Consumer Electronics Show, just weeks after Comdex/Fall—and saw even more cheap compatibles. At least this time I had a nice hotel.

The biggest news on the clone patrol is that you can now buy one from any microcomputer manufacturer except Apple. Atari and Commodore have joined the club, even if only to pick up some stray sales rather than downplay their 68000 systems.

Commodore's PC10 follows the conventional design favored by Leading Edge, Epson and, more recently and cheaply, the Hyundai Blue Chip and Victor Champion. Actually, it's an old dog. It was introduced three years ago in Europe, a big lug the size of an AT with an outdated 4.77-MHz 8088 chip, though Commodore throws in an ATI video card and 512K for a steep \$999 (with one disk drive). As an MS-DOS market contender, the PC10 is too little and too late—actually, too big and too late.

The Atari PC is more interesting, an application of the ST's closed-box concept to a slotless compatible the size of a monitor stand. It promises 512K RAM, an 8088 running at 8 MHz, parallel and serial ports, one floppy drive, a mouse, and built-in EGA and Hercules video modes for \$699 with monochrome monitor. Presumably, you'll be tied to plug-in Atari options if you want a second drive or hard disk.

Finally, Britain's popular Amstrad PC1512 hopes to conquer the U.S. by offering a compromise between open boxes and the airtight Atari: three expansion slots along with the standard stuff (512K, an efficient 8-MHz 8086, parallel, serial, clock, mouse, GEM Desktop and Paint), but a power supply built into the monitor to discourage video upgraders. With prices ranging from \$799 (monochrome monitor, one floppy-disk drive) to



Commodore's PC clone: Halfhearted entry, outdated machine.

\$1,499 (RGB monitor, 20-MB hard disk system), I like its style.

I can't hope to review more than a few of these new clones, but I'm intrigued as I watch the market—it seems a match for the boom of 1983-84, when hundreds of companies like Eagle, Seequa, and Tava each hoped to win 10 percent of IBM's sales. Today, however, three things have changed: prices are less than a third what they were, compatibility is no longer a stumbling block, and today's vendors aren't small hopefuls but good-sized international firms. That may be grounds for a fourth change, the fact that people aren't yet predicting a bloody shakeout like 1984's. Let's keep watching, anyway.

Psychic Technology

There are two kinds of computer typists: those who need all the spelling help they can get, and those who don't need spelling checkers but consider themselves power users, eager to improve efficiency. Both can benefit from the input monitoring technology developed by Airus Inc. for its 1985 spelling checker AI:Typist,

now adapted to a word processor called Write Now and a DOS accessory named Detente. Execution isn't perfect, but the idea is the darndest thing you ever saw.

Write Now (\$150) does more than those real-time spelling checkers that beep when you make mistakes, though it can do that if you like. Along with a word processor, it loads one of two dictionaries into memory (about 15,000 or 35,000 words plus your additions, depending on available RAM). After that, Write Now watches like a hawk, ready to pounce the instant you misspell a word—more accurately, the instant you form a string not found in the dictionary, such as turning *hou* (which could be part of *hound* or *house*) into *houf*. If you played the word game Ghost, Write Now would never let you cheat.

Depending on your preference, Write Now does one or more things when you make an error—ignoring it, highlighting it, beeping, or popping up a window of suggested words that begin with the correctly typed letters. Moving the cursor to one and pressing Enter replaces the word in your text. Really bad typists can ac-

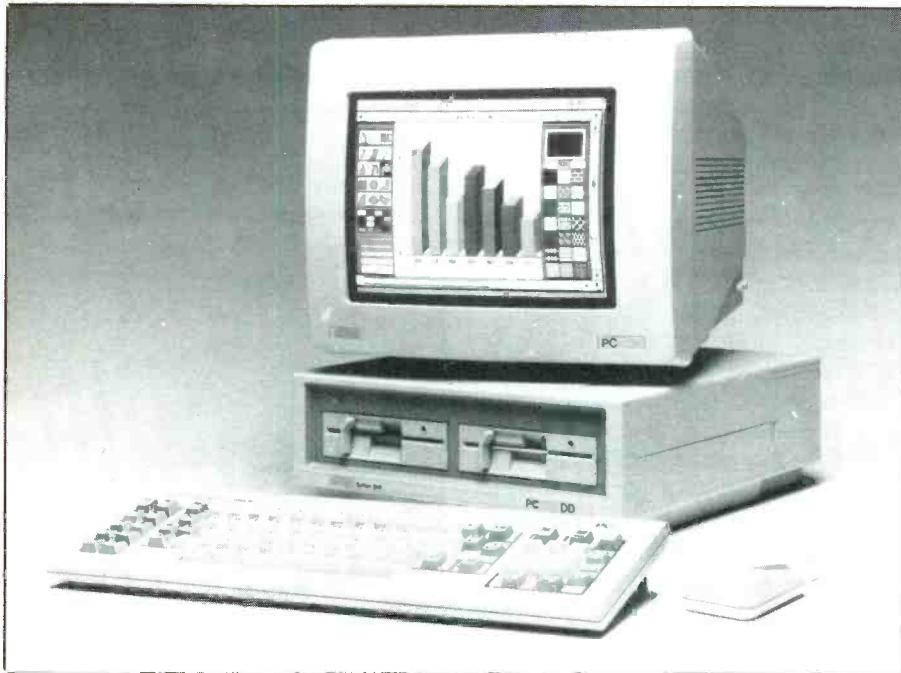

The Amstrad PC1512: From Hong Kong to Britain to America.

tivate Spell Guard, a slightly fascist feature—it simply won't let you make mistakes, ignoring any keystrokes that would form an unrecognized word.

Write Now's ultimate trick is Clairvoyance, an option which automatically finishes a word for you as soon as you've

typed enough for a unique identification—type *notw* and your screen shows *notwithstanding*; *obv* and it's *obvious*. It's utterly *biz* (*bizarre*), but it works, and it's fast enough not to interfere with even a quick typist on a slow 8088 system.

You'll need a few days to get accu-

WriteNOW 1.13 Page 1 Line 25 Column 29 (9Bz) HOAX.LTR

April 1, 1987
 Mr. Charles Parks
 3440 Lincoln Street, Apt. 23
 Chicago, Illinois 60611

Dear Mr. Parks:

You can imagine how pleased I was to receive today regarding my "PC Papers" column. The word computer users' group has named me "Man of the Year" a fan club in my honor is most rewarding.

However, I must admit that today's date has as I reread portions of your tribute. For example that 12 million Americans faithfully read "PC Papers" more than the entire circulation of Modern Elect the insistence that I fly to Chicago at my own ceremony? While I could cer

SUGGESTIONS

- ceramic
- ceramics
- cereal
- cereals
- cerebral
- cerebrally
- ceremonial
- ceremonially
- ceremonies
- ceremony
- certain
- certainly**
- certainty
- certificate

1 Help 2 File Menu 3 Search & Replace 4 Cut & Paste + 5 Format Menu 6 Print Menu 7 Spelling Menu 8 Exit WriteNOW

Write Now knows (sort of) what you wanted to spell.

MAC INKER™

MAC INKER™, Automatic Ribbon Re-inker. Re-ink any fabric cartridge or spool for **less than 5 cents.** Over 70,000 in the field and we support



ALL printers. Universal Cartridge or Universal Spool MAC INKER

\$68.50. We have cartridges re-inkable in 10 colors. Ask for your printer type or for complete listing. Bottle ink \$3.00/each. Shipping \$3.00.

PROTEUS™, the 'Siamese' Buffer.

It is a **Data Switch** with buffer on both ports. Switch manually or via software. Saves time, space and money. Or ask about our **MAC MASTER** line of Universal Buffers and Printer Controllers (serial or parallel up to 1 MEG).



PROTEUS 64 K-199.00
256 K-299.00 Shipping \$4.00.

Of course we have **Data Switches**, serial/parallel, 2 way, 4 way, crossed etc., at most competitive prices (all lines switched).

CABLES priced \$10-25. We carry cables for all common computers and peripherals. Rapid turn-around on custom orders.

MERCURY MODEM. Really 100% Hayes* Compatible. 300/1200 baud, speaker, full status light display and 2 years warranty. Includes

QUICK LINK, easiest and most reliable Comms Software (available for IBM PC or Macintosh) **\$149.00** Shipping \$4.00.

*Hayes is a trademark of Hayes Microproducts.

MAC THE RIPPER. Our newest, original and welcome printer companion. Pulls off paper perforations and tears the sheets apart. Takes little space and will pay for itself almost immediately in saved time and tedium. Ask for brochure. Introductory Price **\$299.00.** Shipping \$10.00.

Order Toll Free.
 Call or write for free brochure.
1-800-547-3303
 In Oregon 503-626-2291 (24 hour line)
We are and always will be your

Computer Friends®

14250 N.W. Science Park Drive
 Portland, Oregon 97229 Tele: 4949559
Dealer inquiries welcome.

CIRCLE 41 ON FREE INFORMATION CARD

PC PAPERS...

tomed, teaching Write Now your favorite words and names and deleting others (the dictionary includes oddballs like *zaslaw* and *varlaam*), and teaching yourself to skip the ends of words to avoid duplicate typing (*obviousious*). More important, the program is useless for catching mistakes made before the triggering letter—the common error *wierd*, for instance, brings the suggestions *wield* and *wielding* instead of the correct *weird*. Still, I quickly got used to Write Now's keystroke savings, even expecting words to finish themselves when I returned to other programs.

I returned to other programs, unfortunately, because Write Now's word processing is no match for its intelligence. There are helpful function-key menus and submenus, some nicely tuned to anticipate alternatives (Y or N as well as F3 for "Yes, Save" or F4 for "No, Dis-

card"), and you can enter text from submenus instead of laboriously returning to the main level. But editing commands are limited. Neither the left arrow nor backspace can wrap around the left margin, and the program is as slow as the speller is fast. After a few paragraphs, you'll give five cursor movement or text highlighting commands before you see the effect of the first.

By contrast, the Airus technology has nothing to hinder it in Detente (\$75), a DOS timesaver that takes about 34K of memory plus 14K in command and directory dictionaries for my 10-megabyte hard disk. You can use Spell Guard and beeps or just enjoy the word-processing functions added to the DOS command line, but Detente shines at finishing commands after you type a few letters of a CHDIR directory or a filename (in any directory) to copy or delete.

I wish it didn't copy items from the pop-up suggestion window to the command line with Ctrl-Enter instead of Write Now's more instinctive Enter, but Detente is both a neat gimmick and a slick hard-disk navigator. It's fun to forget about "File not found" and "Bad command or file name."

Rave Review Revisited

Forgetting my objectivity as a reviewer, I recently wrote a fan letter to a software company. What's more, forgetting that manufacturers usually give or loan me products for free, I paid for the program involved. That tells you two things: the software's got to be special, and it's got to be cheap.

It's Textra 4.0, the final version of the word processor I first praised in the January 1986 column as prototype 3.1A. Ann Arbor Software's Scott Anderson isn't the world's fastest developer—I'd forgotten Textra over the 14 months from prelease to production—but 4.0 was worth waiting for the last tweak and printed manual. I've even bought AAS' novel offer of a "subscription" to Textra 5.0, which promises mail merge, spelling correction, and other enhancements in about a year, with partial updates and

Names and Addresses

Commodore Business Machines

1200 Wilson Drive
West Chester, PA 19380

Atari Corp.

1196 Borregas Avenue
Sunnyvale, CA 94086

Vidco Inc. (Amstrad)

1915 Harrison Road
Longview, TX 75604
214-297-4898

Airus Inc.

10200 S.W. Nimbus Avenue, Suite G5
Portland, OR 97223
503-620-7000

Ann Arbor Software

313-769-9088

disk-based documentation every three or four months in the interim.

What Textra offers hasn't changed since my last review: effective word processing, controlled by easy function-key menus (you cycle through them with the F1 key or execute commands directly with Shift or Alt). Documents are limited to 60,000 characters, headers or footers to 39, and you either use the generic printer or customize your own.

But Textra has practically all the editing power you'd ever want, from undelete and timed backup to automatic reformatting and page preview, at up to 20 times the speed of programs costing 10 times as much. Version 4.0 does 4,600 single-character search-and-replaces in five seconds on an old PC, and costs \$22.45 without telephone tech support (\$42.45 with support; subscriptions to 5.0 are \$54.95 or \$84.95).

To quote my fan letter, "Textra 4.0 has one of the best, smoothest command structures, the best on-line help, and the most amazing price/performance ratio I've seen in four years of reviewing software." I also wrote to complain that reformatting deletes an occasional hyphen, but once I give a company \$50 I think I own the place. **ME**

SUBSCRIBER SERVICE

CHANGE OF ADDRESS

Planning to move? Please let us know six weeks in advance so you won't miss a single issue of **MODERN ELECTRONICS**. Attach old label and print new address in space provided. Also include your mailing label whenever you write concerning your subscription to insure prompt service on your inquiry.

Modern Electronics
76 N. Broadway,
Hicksville, NY 11801

NEW ADDRESS HERE

ATTACH LABEL HERE

PLEASE PRINT

NAME _____

ADDRESS _____

CITY _____ STATE _____

DATE _____ ZIP _____

They're Here!

MODERN ELECTRONICS

FUN PROJECT BOOKS

You'll want these two exciting project books, packed with complete plans for building a wide variety of useful electronic devices. The *First and Second Books of Modern Electronics Fun Projects*, both Howard W. Sams publications, are now available.

You'll find all the how-it-works information, schematics, photos, drawings, printed-circuit guides and parts sources to make it a snap to build almost 50 useful, unique electronic devices at modest cost.

Discover how these circuits and modern electronic devices perform their magic. Learn practical electronic technology the painless way and have fun doing it!

All projects are based on material published in *Modern Electronics*, with updates and revisions. They've been built and tested by the original authors. Chapters are divided into Intro To Electronic Projects, Home Electronics, Audio/Video Electronics, Security Electronics, Computers, Test Equipment, and Electronic Designing. There's something for everyone!

Look at what you can build & take pride in:

- *Digital voltmeter accessories—high-frequency ac probe, true-rms adapter, temperature probe
- *Car projects—anti-theft alarms, engine tachometer
- *Life-saving detectors—gases & micro-wave leaks



- *Computer system power controller
- *Dual-pulse generator
- *Surround-sound audio enhancer
- *Security—telephoned status reporter, alarm control center
- *Home convenience—selectable phone ringer musical tunes, touch-sensitive light controller.
- ... and so much more.

The **Fun Projects** are capped by introductory information on building projects and kits (tools needed, parts sources, etc.) and advanced design techniques that illustrate how a designer thinks and plans when putting together a practical end product.

From beginning to end, MODERN ELECTRONICS FUN PROJECT BOOKS are for you! Order them today for a fast start in the world of electronics.

MODERN ELECTRONICS
76 N. Broadway, Hicksville, NY 11801

Name _____
 Address _____
 City _____
 State _____ Zip _____
 Check MasterCard VISA
 Card No. _____
 Expires _____
 Signature _____

(Signature required on all charge orders)

Order Date: _____

| QTY | Title | Price | Total |
|--------------------|--|-------------|-------|
| | First Book of Modern Electronics Fun Projects | \$12.95 ea. | |
| | Second Book of Modern Electronics Fun Projects | \$12.95 ea. | |
| Total | | | |
| *Shipping | | | |
| Grand Total | | | |

*Shipping charges \$2 per order. Orders processed day received, but please allow 30 days for delivery.

COMPUCOVER®



COVER YOUR INVESTMENT

| | |
|------------------------------|------------|
| Macintosh Monitor & Keyboard | 12.95 |
| Macintosh Plus Keyboard | add - 1.00 |
| with Mac Bottom | add - 3.00 |
| Image Writer | 12.95 |
| Image Writer II | 14.95 |
| External Drive | 5.95 |
| IBM PC or XT or AT | 22.95 |
| IBM Pro Printer | 16.95 |

Epson - C.Itoh - Okidata
Over 3000 covers to choose from.
You name it - We got it!

Anti-Static-different colors



ORDER LINE
1-800-874-6391
FLORIDA ORDER LINE
1-800-342-9008



Dealer Inquiries Invited

CompuCover
P.O. Box 310 Dept. D
Mary Esther, FL 32569

Customer Service
(904) 243-5793
Telex 469783

CIRCLE 16 ON FREE INFORMATION CARD

NEW FROM DON LANCASTER

HANDS-ON BOOKS

| | |
|---------------------------------|-------|
| Ask the Guru Reprints | 24.50 |
| CMOS Cookbook | 14.50 |
| TTL Cookbook | 12.50 |
| TV Typewriter Cookbook | 12.50 |
| Active Filter Cookbook | 14.50 |
| Micro Cookbook vol I or II | 15.50 |
| Enhancing your Apple vol I | 15.50 |
| Enhancing your Apple vol II | 15.50 |
| Applewriter Cookbook | 19.50 |
| Apple Assembly Cookbook | 21.50 |
| Incredible Secret Money Machine | 7.50 |
| Postscript Ref. Man. (Adobe) | 22.50 |
| Postscript Cookbook (Adobe) | 16.50 |

UNLOCKED SOFTWARE

| | |
|-----------------------------------|-------|
| Absolute Reset Ite & Iic | 19.50 |
| Applewriter/Laserwriter Utilities | 49.50 |
| Postscript Show & Tell | 39.50 |
| Laserwriter Demo Pack | FREE |
| Apple Ram Card Disassembly Script | 24.50 |
| Appleworks Disassembly Script | CALL |
| Enhance vol I Companion Disk | 19.50 |
| Enhance vol II Companion Disk | 19.50 |
| Assembly CB Companion Disk | 19.50 |
| Applewriter CB ProDOS C. Disk | 24.50 |

FREE VOICE HELPLINE VISA/MC

SYNERGETICS

Box 809-ME
Thatcher, AZ 85552
(602) 428-4073

CIRCLE 12 ON FREE INFORMATION CARD

Microcomputer Operation, Troubleshooting and Repair by Robert T. Paynter. (Prentice-Hall. Hard cover. 413 pages. \$29.95.)

This book's objective is to provide an understanding of how microcomputers operate and show how this knowledge can be used in troubleshooting and repair work. The large (8½" × 11¼") book is amply illustrated with drawings and schematics. Its major strength, discussions of the inner workings of the microcomputer, concentrates on an old-technology 8-bit Z80 computer and 6800 trainer, with only a short "introduction" to 16-bit machines.

Though the computer-specific material represents a comprehensive course in 8-bit microcomputer technology, it is less useful in a world where 16-bit machines take center stage. On the other hand, it does provide groundwork training for understanding microcomputers, whatever the system, and the sections that deal with peripherals and interfacing hold true regardless of the processor's structure and, thus, are much more useful.

Troubleshooting information is not as comprehensive as the other material. In fact, it is bare bones. Few types of problems are discussed, essentially being the hand-holding variety in which scenarios are given and then analyses and then possible solutions. In sum, this book does not live up to the mark of its full title, since it focuses so heavily on operation. Nonetheless, the depth of its coverage can set up the reader for truly understanding how a microcomputer works. Thus, it can serve very well as a jump-off point for troubleshooting a microcomputer.

62 Home Remote Control and Automation Projects by Delton T. Horn. (Tab Books. Soft cover. 272 pages. \$12.95.)

True electronics experimenters will find this book to be a source of projects and ideas that can make life just a bit easier and/or more exciting. It contains a host of electronic projects designed to control everything from electric lights and appliances to automatically greeting guests at the front door to killing TV commercials.

Where appropriate, basic electronics theory is provided, though this is basically a projects book. For example, if a project has a timing circuit that can be adjusted for different periods, the text explains how this is done and gives the formula(s) for doing it. There is a nice opening chapter that deals with the basics of

remote control and automation to get the ball rolling. The momentum is maintained in chapter 2, which discusses the building and customizing of the projects. From then on, it is projects, projects, projects!

The 62 projects described are grouped according to category. There are 11 individual control categories, which make up separate chapters. These include lighting, windows and doors, temperature, liquid, audio and video, telephone, motor, wireless, computer and more. These represent a variety of useful projects, such as, an entry alarm system, boiler controller, plant monitor, recorder timer switch, off-hook telephone alarm, and automatic-off circuit, to name just a few.

Television Theory and Servicing by Charles G. Buscombe. (Reston Publishing Co. Hard cover. 838 pages. \$34.95.)

Here is a book written to help the TV service technician do a complete, efficient job of troubleshooting and repair of TV receivers of all kinds. It is not just a manual that deals with a few representative chassis, as so many TV servicing books are. Rather, it is structured to give him an intuitive feel for problems and cures for any TV receiver chassis. The first two chapters present fundamentals at the broadcasting and receiving ends. Following this come test equipment and the troubleshooting approach that leads up to fault isolation. The remainder of the book discusses various subsections that make up a TV receiver, concluding with a final chapter on sample circuits from a typical modular color TV set.

Easy-to-read text is profusely illustrated with schematics, block diagrams, waveforms, line drawings and photos. Where helpful, the text is further supported by troubleshooting flow and problem/probable-cause/solution charts that maximize troubleshooting and repair productivity.

The book is also a procedures training manual. Each chapter ends with a series of review questions and most with a troubleshooting questionnaire as well. Treatment of TV servicing is unusually well-rounded, placing this in the top 10 percentile of books devoted to the topic.

How to Read Schematics, Fourth Edition, by Donald E. Herrington. (Howard W. Sams. Soft cover. 258 pages. \$14.95.)

Knowing how to read schematic dia-

grams is essential to understanding electronics, of course. If you're weak in this area, this book provides in text, schematic, drawing and photo form much of the information you need to learn how to read schematics. It does so with the aid of easy-to-understand text and schematic symbol identifiers. Every component symbol introduced is shown in virtually every possible configuration you are likely to find.

This book is mistitled—to the reader's benefit, we hasten to add—because it is much more than its title implies. It is not merely a book that shows you how to follow the electronic "road map." With the aid of photos and drawings, it helps you to identify electronic components by physical characteristics as well as by schematic symbol. Along the way, it covers just enough electronics theory to help you understand why the various components are arranged in specific ways in schematics. (Review questions are at the end of each chapter.) Thus, it takes you beyond simple reading of schematics into the related realms of servicing and troubleshooting of electronic equipment.

From the foregoing, it should be obvious that this is an introductory book. After fulfilling its primary objective, it appears to have a secondary objective, that of motivating the reader to pursue electronics in more depth. If this was indeed the intent, this book succeeds.

NEW LITERATURE

Process Measurement Handbooks. Omega Engineering has released its complete slip-cased five-volume 1987 technical library of Process Control Measurement Handbooks that contain more than 1,700 full-color pages and list thousands of off-the-shelf products. The Handbooks cover the following categories: Temperature, Pressure, Strain and Force, Flow and Level, pH and Conductivity, and Test Instrumentation and Tools. The Handbooks are free by writing to: Omega Engineering, Inc., One Omega Dr., P.O. Box 4047, Stamford, CT 06907.

Solid-State Replacement Guide. A new edition of the RCA "SK Guide to Reliable Replacement Semiconductors" has

been announced. It contains listings for 2,900 SK and KH semiconductors that reportedly replace more than 214,000 different brand-name/number devices. Included for the first time are QMOS logic and an extensive line of r-f devices. The RCA SK Replacement Guide, No. SKG202E, is available for \$3.25 per copy from RCA SK products distributors or by mail by writing to: RCA Special Prods. Div., Box 597, Woodbury, NJ 08096-2088.

CB Radio Accessories Catalog. Midland's new full-color "Hot Line for 1987" catalog lists the company's full line of base-station, mobile and portable CB radios. Highlighted in this 24-page catalog are full details for 19 different CB radios, an extensive line of mobile CB antennas, and accessories. For a free copy of the catalog, write to: Midland International, Consumer Prods. Div., 1690 N. Topping, Kansas City, MO 64120.

Surface-Mount CMOS Brochure. Availability of a surface-mount brochure for CMOS Special Functions has been announced by Motorola. The brochure details the different package dimensions and capabilities available for the company's CMOS Special Function devices: A/D and D/A converters, PLL/frequency synthesizers, decoders, display drivers, smoke detectors, remote controls, op amps and comparators. It describes plastic leaded chip carrier (PLCC) and small-outline IC (SOIC) package structures and advantages. For a free copy of Brochure No. BR503, write to: Motorola Literature Distribution Center, P.O. Box 20912, Phoenix, AZ 85036.

RF Data Book. The fourth edition of the Motorola *RF Data Manual* has been updated to include more than 100 new parts and four additional application notes. For the first time, small-signal plastic parts have also been included. The nearly 1,500-page manual has been reorganized for ease in locating particular devices. A revised selector guide and a cross-reference further simplify selection of r-f products. The manual is divided into six sections: Index and Cross-Reference; Selector Guide; Transistors; Amplifiers; Tuning; Hot Carrier and PIN Diodes; and Technical Information. To obtain a copy of *RF Data Manual* No. DL110/D, send \$4.75 to: Motorola Literature Dis-

tribution Center, P.O. Box 20924, Phoenix, AZ 85063.

Bar Code Network Pamphlet. Intermec's new "Making the Bar Code Connection" pamphlet discusses bar-code collection networks. It details stand-alone, on-line, fully integrated and hybrid bar code networks and discusses the advantages and disadvantages of each. Also reviewed are simple collection networks

that use personal computers and more advanced networks that rely on bar-code readers for preprocessing data before transmission to a mainframe computer. Typical network configurations, using Intermec's CrossBar™ data collection network, illustrate each section. For a free copy, write to: Intermec Corp., 4405 Russell Rd., P.O. Box 360602, Lynnwood, WA 98046-9702.

ELENCO PRODUCTS AT DISCOUNT PRICES!



20 MHz DUAL TRACE OSCILLOSCOPE
\$349. MO-1251

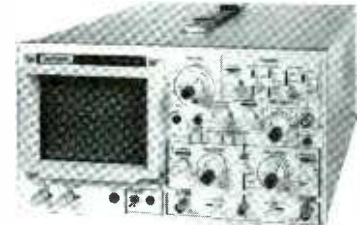

35 MHz DUAL TRACE OSCILLOSCOPE
\$498. MO-1252

Top quality scopes at a very reasonable price. Contains all the desirable features. Elenco's 2 year guarantee assures you of continuous service. Two 1x, 10x probes, diagrams and manual included. Write for specifications.

MULTI METER with CAPACITANCE and transistor tester
\$65 Model CM-1500
Reads Volts, Ohms, Current, Capacitors, Transistors & Diodes

TRUE RMS 4 1/2 DIGIT MULTIMETER
\$135 Model M-7000
05% DC Accuracy
1% Resistance with Freq Counter & Deluxe Case

AUTO RANGING plus MANUAL RANGING 3 1/2 DIGIT METER 28 FUNCTIONS
M-1180 .7% ACY \$36.95
M-1182 .25% ACY \$39.95
M-1181 .1% ACY \$42.95

GF-8016 Function Generator with Freq. Counter
\$219
• Sine, Square, Triangle, Pulse, Ramp, .2 to 2 MHz
• Frequency 1 thru 10 MHz
GF 8015 without Freq. Meter \$169

10 MHz OSCILLOSCOPE
10 MHz DC or AC Triggered Sweep
Calibrated Vert & Hor
Reads Volts & Freq
\$190 S-3000

BREADBOARD
Shown 9434
9430 1,100 pins \$15
9434 2,170 pins \$25
9436 2,860 pins \$35

Triple Power Supply XP-660
\$14950
0-20V @ 1A
0-20V @ 1A
5V @ 5A
Fully Regulated, Short Circuit Protected with 2 Limit Cont. 3 Separate Supplies.

50 MHz LOGIC PROBE
\$23
LP-700
20 nec with memory

LOGIC PULSER
\$25
LP-600
2 us pulse @ 1A

3 Amp Power Supply XP-650
\$11950
0-40V @ 1.5A
0-20V @ 3A
Fully regulated, short circuit protected current limit control

DIGITAL LCR METER
Model LC-1800
Measures: Inductors
Capacitors, Resistors
\$148
Inductors 1-μH to 200 H
Capacitor 1pF to 200μF
Resistor .01Ω to 20MΩ
Ranges 6 Ind, 7 cap, 7 res

C&S SALES, 8744 W. North Ter. Niles, IL 60648
800-292-7711 (312) 459-9040

15 DAY MONEY BACK GUARANTEE ASK FOR CATALOG
2 Year Limited Guarantee! Add 5% for Postage (\$10 max.), IL Res., 7% Tax

CIRCLE 40 ON FREE INFORMATION CARD

April 1987 / MODERN ELECTRONICS / 89

Say You Saw It In Modern Electronics

NEW PRODUCTS . . . (from page 10)



Valuables Minder

Active Reminder is a two-piece system from CW International Corp. (Dallas, TX) that provides an invisible link between you and your valuables. Its transmitter goes on or in whatever (or whomever) you wish to keep tabs, while the receiver remains with you. Whenever the transmitter

and receiver are separated by more than 15 to 30 feet, the latter will beep to remind you that you forgot to take your valuables (or a thief has taken off with them) or your child has strayed away. The system features automatic power on/off and low-battery warning. The two components can be locked together when not in use. \$28.

CIRCLE 34 ON FREE INFORMATION CARD

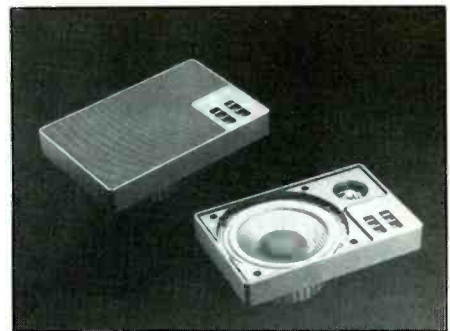

Adjustable Crossover Car Speakers

Two new "Voice of the Highway" automotive speaker systems are available from Altec Lansing. The ALS-500 and ALS-525 two-way speaker systems can handle high power at low distortion with extended low- and high-frequency response. Adjustable crossovers allow the user to tailor the sound to his preference or the car's acoustical environment. The ALS-500's passive crossover and ALS-525's crossover module provide 6- and 12-dB/octave midrange frequency control with 3 dB of boost at 3.5 kHz, and 3-position high-frequency level control provides high-pass adjustments at 12 dB/octave.

The ALS-500 can be mounted in a standard 6" cutout. More flexibility is provided by the ALS-525's separate woofer, tweeter and crossovers, which can be mounted in different locations. All speakers have high-energy strontium magnets. Carbon-fiber cloth long-throw, high-compliance 5 1/4" woofer cones and 3/4" polyimide dome tweeters with ferrofluid cooling are featured in both models. The woofers have double-damper construction and 1 1/4" voice coils with four layers of flat ribbon wire.

Rated power handling of both models is 100 watts maximum (50 watts nominal); frequency response is 60 Hz to 22 kHz, ± 3 dB; efficiency is 89 dB at 1 watt/meter; and distortion is less than 1% from 100 Hz to 7 kHz. \$250 per pair for ALS-500; \$270 per pair for ALS-525.

CIRCLE 36 ON FREE INFORMATION CARD



Mini Radar Detector

Radio Shack's smallest and its most sophisticated radar detector is the dual-conversion superheterodyne X/K-band Micronta Road Patrol XK (Cat. No. 22-1617). The detector is small enough to fit into a shirt pocket. It has False Alert Suppression Technology (FAST) to guard against annoying false alarms triggered by some other radar detectors.

The Road Patrol XK gives warning of both X- and K-band radar with separate tones and LEDs that

automatically adjust for day and night driving conditions. Included is a switch for selecting city and highway conditions. A gallium-arsenide Schottky diode front end is claimed to assure superior detection of low-level and pulsed radar systems.

Supplied with the Road Patrol XK is a dc power cable that plugs into the cigarette lighter socket, a sunvisor clip, hook-and-loop tape, double-faced tape, a wire clip and a soft carrying case. \$199.95.

CIRCLE 35 ON FREE INFORMATION CARD

LETTERS... (from page 5)

from each channel is 100 watts into 4 ohms (200 watts total with both channels driven). There is no distortion specification because a normal linear distortion measurement just does not work with an amplifier whose output is a 64-volt peak-to-peak square wave.

One reason the sound produced by the digital amplifier is better than with a linear amplifier is that 64 volts is instantaneously delivered to the speaker's voice coil. Current flowing in an inductor is proportional to time; driving the speaker with a large-exursion square wave forces the voice coil into the desired position, so the circuit does not have to wait for the field to build up when a voltage is applied.

Updates: CR1 through CR4 should be unitorde diode type BYM29—not the BY299 given in the schematic; the correct type number of the p-channel power MOSFET is IRF9530; CR1's cathode goes to the +35-volt supply (as shown for CR3/Q3); all npn transistors are 2N2222 types, and the output inductors should be wound with 21 turns each.

—C. Barry Ward.

• My apologies to readers who have had problems with the program in AC-to-DC (May 1986). The remark in line 1 should read "REM LOAD CURRENT Conversion". The variable VO in line 550 should be V0. The = in the last statement of line 2060 should be >. The statement should read "IF ZX > 0 THEN 2060". The program will run faster if an ARCSIN function is substituted for the subroutine beginning A0 = ATN(S0/SQR(1 - S0*S0)).

Duane M. Perkins

• In the September '86 Letters column, a reader wrote about a problem running the "AC to DC Conversion" program (May '86). The author pointed to the ARCSIN routine as the likely culprit. I had similar problems. I found that, indeed, the problem was the ARCSIN routine. After carefully checking that it was input properly, I tested the subroutine separately and found that the results were significantly in error on my C-64. Luckily my C-64 has an ARCTAN function from which the ARCSIN can be derived. After deleting lines 2050 through 2080 and substituting the following lines,

the program worked perfectly!
2050 A0 = ATN(S0/SQR(1 - S0*S0))

2080 RETURN
Readers who don't have the ARCTAN function can use the following:

2050 AZ = P/4

2060 SZ = SIN(AZ):IF ABS(S0 - SZ)

< 1E - 5 THEN A0 = AZ:RETURN

2070 AZ = AZ + (S0 - SZ)/COS(AZ):

GOTO 2060

2080 RETURN

This successive approximation method slows things down only a little.

Bill English
Orinda, CA

EPROM Burnout

• The "EPROM Programmer for the Commodore 64" in the November 1986 issue had some errors: in the Parts List, D4 should be a 1N4148, and in Fig. 2, pin 18 of IC2 is actually pin 15 and the pin 16 that goes to +5 volts is actually pin 20. The program listing had no errors, making life much easier. Thank you for publishing projects dealing with EPROMs, and keep up the good work!

Brian L. Miller
Johnson City, TN

CALL FOR FREE CATALOG

TEXT TO SPEECH BOARD!

PC/XT COMPATIBLE. MAKE YOUR COMPUTER TALK!

A VERY POWERFUL AND AMAZING SPEECH CARD. USES THE NEW GENERAL INSTRUMENTS SPO256-AL2 SPEECH CHIP AND THE CTS256A-AL2 TEXT TO SPEECH CONVERTER.

THIS BOARD USES ONE SLOT ON THE MOTHERBOARD AND REQUIRES A COM SERIAL PORT. BOARD MAY ALSO BE USED IN A STAND ALONE ENVIRONMENT WITH ALMOST ANY COMPUTER THAT HAS A RS232 SERIAL PORT. FEATURES ON BOARD AUDIO AMP OR MAY BE USED WITH EXTERNAL AMPS.

DEMONSTRATION SOFTWARE AND A LIBRARY BUILDING PROGRAM ARE INCLUDED ON A 5 1/4 INCH PC/XT DISKETTE. FULL DOCUMENTATION AND SCHEMATICS ARE ALSO INCLUDED.



\$89.95
ASSEMBLED
& TESTED

NEW!

CANON 80 COLUMN PRINTER - \$39.95

ORIGINALLY MANUFACTURED FOR THE PC JR. BUT WITH OPTIONAL CONNECTOR WILL WORK WITH PC, XT, OR AT. REQUIRES SERIAL I/O. THIS THERMAL PRINTER IS QUIET AND USES EASY TO GET 8 1/2 IN. ROLLS OF PAPER, 50 C.P.S., UPPER AND LOWER CASE, PLUS GRAPHICS. ORIGINAL LIST PRICE \$199.00. ADD \$3.00 FOR PC/XT CONNECTOR. ADD \$5.00 UPS.

PC/XT EPROM PROGRAMMER

\$199

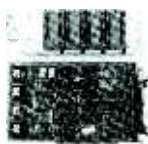

NEW!

* LATEST DESIGN * PROGRAMS UP TO 4 DEVICES AT ONE TIME * FEATURES EASY TO USE MENU DRIVEN SOFTWARE THAT RUNS UNDER PC OR MS-DOS. * USES AN INTELLIGENT PROGRAMMING ALGORITHM FOR SUPER FAST (8X) EPROM BURNING. * THIS PLUG-IN BOARD ATTACHES TO AN EXTERNAL MINI CHASSIS CONTAINING 4 TEXTOL Z.I.F. SOCKETS. * NO PERSONALITY MODULES REQUIRED * AUTOMATIC VPP SELECTION: 12.5V, 21V, OR 25V. * EPROM DATA CAN ALSO BE LOADED FROM OR SAVED TO A DISKETTE. * PROGRAMMING SOFTWARE SUPPORTS: 2716, 2732, 2732A, 2764, 2764A, 27128, 27128A, 27256, 27256A, 27512, AND 27512A. * ASSEMBLED AND TESTED, BURNED. IN WITH MANUAL. \$199 WITH SOFTWARE.

Digital Research Computers

(OF TEXAS)
P. O. BOX 381450B • DUNCANVILLE, TX 75138 • (214) 225-2309

TERMS: Add \$3.00 postage. We pay balance. Orders under \$15 add 75c handling. No C.O.D. We accept Visa and MasterCard. Texas Res. add 6-1/4% Tax. Foreign orders (except Canada) add 20% P & H. Orders over \$50 add 85c for insurance.

★ QUALITY PARTS ★ DISCOUNT PRICES ★ FAST SHIPPING!

SEND FOR FREE CATALOG... 48 PAGES!

ALL ELECTRONICS CORP.
905 S. VERMONT • P.O. BOX 20406 • LOS ANGELES, CA 90006

10 AMP SOLID STATE RELAY

CONTROL: 3 - 32 vdc
LOAD: 140 vac 10 amp
SIZE: 2 1/2" x 3/4" x 3/8"

\$9.50 EACH 10 FOR \$90.00

LIGHT ACTIVATED MOTION SENSOR

This device contains a photocell which senses sudden changes in ambient light. When an object or person passes within its field of view (about 15') it beeps for several seconds then resets. Could be used as a door annunciator or modified to trigger other devices.
5 1/2" x 4" x 1 1/2". Operates on 6 Vdc. Requires 4 AA batteries (not included).
Catalog # LSMD \$5.75 per unit

RECHARGEABLE NI-CAD BATTERIES

AAA SIZE 1.25V 500MAH \$1.85
AA SIZE 1.25V 500MAH \$1.85
AA with solder tab \$2.00
C SIZE 1.2V 1200MAH \$3.50
SUB-C SIZE solder tab \$3.50
D SIZE 1.2V 200MAH \$3.50

48 KEY ASSEMBLY

NEW T1 KEYBOARDS. Originally used on computers, these keyboards contain 48 S.P.S.T. mechanical switches. Terminates to 15 pin connector. Frame 4" x 9" CAT # KP-48 \$3.50 each 10 for \$30.00

3rd TAIL LIGHT ?

sleek high-tech lamp assembly. Could be used as a third auto tail light, emergency warning light, or special-effects lamp. Red reflective lens is 2 3/4" x 5 1/2" is mounted on a 1" high pedestal with up-down swivel adjustment. Includes 12v replaceable bulb. CAT # TLB \$3.95 each.

FLASHER LED

5 volt operation jumbo T 1 1/4 size
RED FLASHER \$1.00 each
NEW GREEN FLASHER \$1.00 each
CAT # LED-G \$1.00

ULTRA-MINIATURE 5 VDC RELAY

Fujitsu # FBR211NED005M20
High sensitivity COIL 120 ohms \$1.25 each
CONTACTS: 1 amp 10 for \$10.00
Mounts in 14 pin DIP socket

D.P.S.T. LIGHTED ROCKER SWITCH

115 vac lighted rocker snap mounts in 7/8" x 1 1/8" hole
Orange lens 16 amp contact \$1.50

TOLL FREE ORDERS

1-800-826-5432
(IN CA: 1-800-258-6866)
INFO • (213) 280-8000
TWX • 5101010163 ALL ELECTRONIC

QUANTITIES LIMITED
MINIMUM ORDER \$10.00
USA \$3.95 SHIPPING
NO C.O.D.'S
FOREIGN ORDERS INCLUDE SUFFICIENT SHIPPING
CALIF RES ADD 6.1%

MINI-PUSH BUTTON

S.P.S.T. momentary normally open 1/4" bushing Red button 35¢ each 10 for \$3.00

CIRCLE 26 ON FREE INFORMATION CARD

ATTENTION! ELECTRONICS TECHNICIANS

EARN YOUR
**B.S.E.E.
DEGREE**

THROUGH HOME STUDY

Our New and Highly Effective Advanced-Placement Program for experienced Electronic Technicians grants credit for previous Schooling and Professional Experience, and can greatly reduce the time required to complete Program and reach graduation. No residence schooling required for qualified Electronic Technicians. Through this Special Program you can pull all of the loose ends of your electronics background together and earn your B.S.E.E. Degree. Upgrade your status and pay to the Engineering Level. Advance Rapidly! Many finish in 12 months or less. Students and graduates in all 50 States and throughout the World. Established Over 40 Years! Write for free Descriptive Literature.

**COOK'S INSTITUTE
OF ELECTRONICS ENGINEERING**



347 RAYMOND ROAD
P.O. BOX 20345
JACKSON, MISSISSIPPI 39209

CIRCLE 37 ON FREE INFORMATION CARD

SHORTWAVE RADIO HEADQUARTERS



The Nations LEADING shortwave equipment dealer invites you to share the world of music, news & views of far off lands!

NEW 1987 CATALOG

Send \$1.00 for your copy. Refundable with 1st order.

Radios, Antennas, Scanners, Accessories, Books, New products; all items of interest to the shortwave listener.

ORDER TOLL FREE: 800-368-3270

EEB

ELECTRONIC EQUIPMENT BANK



516 MILL STREET
VIENNA, VIRGINIA 22180

Technical and VA orders: (703) 938-3350

CIRCLE 22 ON FREE INFORMATION CARD

MODERN ELECTRONICS MART

Classified Commercial Rates: 90¢ per word, 15-word minimum (\$13.50) prepaid. (Word count includes name and address, ZIP code and abbreviation each count as one word; P.O. Box number and telephone number count as two words each.) Indicate free category heading. A special heading is available for a \$6 surcharge. *First word only is set boldface caps at no charge.* Add 20% for additional boldface words.

Mart Display Rates: 1" x 1 col., \$120; 2" x 1 col., \$230; 3" x 1 col., \$330. Prepayment discount 5% for 6 issues; 10% for 12 issues prepaid at once.

(All advertisers with PO Box addresses must supply permanent address and telephone number. Copy is subject to publisher approval.)

Mailing Information: Copy must be received by the publisher by the 20th of the third month preceding the cover date. Send Advertising material with check or money order to: Modern Electronics, Classified Department, 76 N. Broadway, Hicksville, NY 11801.

VIDEO

DESCRAMBLE the latest video cassette copy protection scheme. Our simple LINE ZAPPER circuit takes the jitter out of your picture. Complete plans and theory only \$9.95 plus \$1.50 postage and handling. Printed circuit board or complete kit also available. Elephant Electronics Inc., Box 41865-M, Phoenix, AZ 85080 (602) 581-1973.

DECODE nearly any Gated Pulse signal with our new super simple circuit. Works on In-band, Out-band, AM or FM pilot tone- use with Hamlin, Jerrold, Sylvania. Complete plans and theory only \$13.50 plus \$1.50 P&H. Elephant Electronics Inc., Box 41865-M, Phoenix, AZ 85080 (602) 581-1973.

STRANGE Stuff. Plans, kits, items. Build Satellite Dish \$69. Descramblers, bugs, adult toys. Informational photo package \$3. Refundable. Dirijo Corporation, Box 212-M, Lowell, NC 28098.

CABLE TV Secrets - the outlaw publication the Cable Companies tried to Ban. HBO, Movie Channel, Showtime, Descramblers, Converters, etc. Suppliers list included. \$8.95. Cable Facts, Box 711-ME, Pataskala, OH 43062.

CABLE TV CONVERTERS. Scientific Atlanta, Jerrold, Oak, Zenith, Hamlin. Many others. "New" VIDEO HOPPER "The Copy Killer". Visa, M/C & Amex Accepted. Toll Free 1-800-826-7623. B&B Inc., 10517 Upton Circle, Bloomington, MN 55431.

CONNECTION PROTECTION

SWITCHES & RELAYS
EDGE CONNECTORS
PLUGS & SOCKETS
POTENTIOMETERS
CONNECTING CABLES
TERMINAL STRIPS
GOLD PLATED CONNECTORS
BATTERY CONTACTS



CRAMOLIN®

Even the finest equipment in the world cannot guarantee noise-free operation. One "dirty" connection anywhere in the electrical path can cause unwanted noise or signal loss.

"MORE THAN A CONTACT CLEANER"

CRAMOLIN® is a fast-acting, anti-oxidizing lubricant that cleans and preserves all metal surfaces, including gold.

When applied to metal contacts and connectors, **CRAMOLIN®** removes resistive oxides as it forms a protective molecular layer that adheres to the metal surfaces and maintains maximum electrical conductivity.

CRAMOLIN® - USED BY THOSE WHO DEMAND THE BEST:

| | | | |
|-----------------|-----------------|----------|-------------|
| Bell & Howell | Hewlett Packard | MC(Sony) | Nakamichi |
| Boeing | John Fluke Mfg. | Motorola | RCA |
| Capitol Records | McIntosh Labs | NASA | Switchcraft |
| | | | SINCE 1956 |

CAIG LABORATORIES INC

1175-O Industrial Ave., (P.O. Box J) - Escondido, CA 92025-0051 U.S.A. • (619) 743-7143

CIRCLE 23 ON FREE INFORMATION CARD

Say You Saw It In Modern Electronics

NATIONAL SEMICONDUCTOR • PANASONIC MACHINE • EWC, INC. • INTERSTATE • AD EAC, INC. • J. W. MILLER • AVVID ENGINEER • E. F. JOHNSON • ATLANTIC SEMICONDUCTOR

256K (262,144 x 1) DRAM 150NS \$5.70/1; \$39.95/9 **MODES • DIAMOND TOOL • UNGAR • ESW INDUSTRIES • AMCO • IGEAR • YAGOE • J.W. MILLER • LUXO SCHEMALS • ARIES • PLESSEY**

Factory Firsts

INTEGRATED CIRCUITS

| Part No. | Price | Part No. | Price |
|----------|-------|----------|-------|
| 7400 TTL | | 7400 TTL | |
| 7400 | 1.60 | 7400 | 1.60 |
| 7401 | 1.60 | 7401 | 1.60 |
| 7402 | 1.60 | 7402 | 1.60 |
| 7403 | 1.60 | 7403 | 1.60 |
| 7404 | 1.60 | 7404 | 1.60 |
| 7405 | 1.60 | 7405 | 1.60 |
| 7406 | 1.60 | 7406 | 1.60 |
| 7407 | 1.60 | 7407 | 1.60 |
| 7408 | 1.60 | 7408 | 1.60 |
| 7409 | 1.60 | 7409 | 1.60 |
| 7410 | 1.60 | 7410 | 1.60 |
| 7411 | 1.60 | 7411 | 1.60 |
| 7412 | 1.60 | 7412 | 1.60 |
| 7413 | 1.60 | 7413 | 1.60 |
| 7414 | 1.60 | 7414 | 1.60 |
| 7415 | 1.60 | 7415 | 1.60 |
| 7416 | 1.60 | 7416 | 1.60 |
| 7417 | 1.60 | 7417 | 1.60 |
| 7418 | 1.60 | 7418 | 1.60 |
| 7419 | 1.60 | 7419 | 1.60 |
| 7420 | 1.60 | 7420 | 1.60 |
| 7421 | 1.60 | 7421 | 1.60 |
| 7422 | 1.60 | 7422 | 1.60 |
| 7423 | 1.60 | 7423 | 1.60 |
| 7424 | 1.60 | 7424 | 1.60 |
| 7425 | 1.60 | 7425 | 1.60 |
| 7426 | 1.60 | 7426 | 1.60 |
| 7427 | 1.60 | 7427 | 1.60 |
| 7428 | 1.60 | 7428 | 1.60 |
| 7429 | 1.60 | 7429 | 1.60 |
| 7430 | 1.60 | 7430 | 1.60 |
| 7431 | 1.60 | 7431 | 1.60 |
| 7432 | 1.60 | 7432 | 1.60 |
| 7433 | 1.60 | 7433 | 1.60 |
| 7434 | 1.60 | 7434 | 1.60 |
| 7435 | 1.60 | 7435 | 1.60 |
| 7436 | 1.60 | 7436 | 1.60 |
| 7437 | 1.60 | 7437 | 1.60 |
| 7438 | 1.60 | 7438 | 1.60 |
| 7439 | 1.60 | 7439 | 1.60 |
| 7440 | 1.60 | 7440 | 1.60 |
| 7441 | 1.60 | 7441 | 1.60 |
| 7442 | 1.60 | 7442 | 1.60 |
| 7443 | 1.60 | 7443 | 1.60 |
| 7444 | 1.60 | 7444 | 1.60 |
| 7445 | 1.60 | 7445 | 1.60 |
| 7446 | 1.60 | 7446 | 1.60 |
| 7447 | 1.60 | 7447 | 1.60 |
| 7448 | 1.60 | 7448 | 1.60 |
| 7449 | 1.60 | 7449 | 1.60 |
| 7450 | 1.60 | 7450 | 1.60 |
| 7451 | 1.60 | 7451 | 1.60 |
| 7452 | 1.60 | 7452 | 1.60 |
| 7453 | 1.60 | 7453 | 1.60 |
| 7454 | 1.60 | 7454 | 1.60 |
| 7455 | 1.60 | 7455 | 1.60 |
| 7456 | 1.60 | 7456 | 1.60 |
| 7457 | 1.60 | 7457 | 1.60 |
| 7458 | 1.60 | 7458 | 1.60 |
| 7459 | 1.60 | 7459 | 1.60 |
| 7460 | 1.60 | 7460 | 1.60 |
| 7461 | 1.60 | 7461 | 1.60 |
| 7462 | 1.60 | 7462 | 1.60 |
| 7463 | 1.60 | 7463 | 1.60 |
| 7464 | 1.60 | 7464 | 1.60 |
| 7465 | 1.60 | 7465 | 1.60 |
| 7466 | 1.60 | 7466 | 1.60 |
| 7467 | 1.60 | 7467 | 1.60 |
| 7468 | 1.60 | 7468 | 1.60 |
| 7469 | 1.60 | 7469 | 1.60 |
| 7470 | 1.60 | 7470 | 1.60 |
| 7471 | 1.60 | 7471 | 1.60 |
| 7472 | 1.60 | 7472 | 1.60 |
| 7473 | 1.60 | 7473 | 1.60 |
| 7474 | 1.60 | 7474 | 1.60 |
| 7475 | 1.60 | 7475 | 1.60 |
| 7476 | 1.60 | 7476 | 1.60 |
| 7477 | 1.60 | 7477 | 1.60 |
| 7478 | 1.60 | 7478 | 1.60 |
| 7479 | 1.60 | 7479 | 1.60 |
| 7480 | 1.60 | 7480 | 1.60 |
| 7481 | 1.60 | 7481 | 1.60 |
| 7482 | 1.60 | 7482 | 1.60 |
| 7483 | 1.60 | 7483 | 1.60 |
| 7484 | 1.60 | 7484 | 1.60 |
| 7485 | 1.60 | 7485 | 1.60 |
| 7486 | 1.60 | 7486 | 1.60 |
| 7487 | 1.60 | 7487 | 1.60 |
| 7488 | 1.60 | 7488 | 1.60 |
| 7489 | 1.60 | 7489 | 1.60 |
| 7490 | 1.60 | 7490 | 1.60 |
| 7491 | 1.60 | 7491 | 1.60 |
| 7492 | 1.60 | 7492 | 1.60 |
| 7493 | 1.60 | 7493 | 1.60 |
| 7494 | 1.60 | 7494 | 1.60 |
| 7495 | 1.60 | 7495 | 1.60 |
| 7496 | 1.60 | 7496 | 1.60 |
| 7497 | 1.60 | 7497 | 1.60 |
| 7498 | 1.60 | 7498 | 1.60 |
| 7499 | 1.60 | 7499 | 1.60 |
| 7500 | 1.60 | 7500 | 1.60 |

INTEGRATED CIRCUITS

| Part No. | Price | Part No. | Price |
|-----------|-------|-----------|-------|
| 4000 CMOS | | 4000 CMOS | |
| 4000 | 1.60 | 4000 | 1.60 |
| 4001 | 1.60 | 4001 | 1.60 |
| 4002 | 1.60 | 4002 | 1.60 |
| 4003 | 1.60 | 4003 | 1.60 |
| 4004 | 1.60 | 4004 | 1.60 |
| 4005 | 1.60 | 4005 | 1.60 |
| 4006 | 1.60 | 4006 | 1.60 |
| 4007 | 1.60 | 4007 | 1.60 |
| 4008 | 1.60 | 4008 | 1.60 |
| 4009 | 1.60 | 4009 | 1.60 |
| 4010 | 1.60 | 4010 | 1.60 |
| 4011 | 1.60 | 4011 | 1.60 |
| 4012 | 1.60 | 4012 | 1.60 |
| 4013 | 1.60 | 4013 | 1.60 |
| 4014 | 1.60 | 4014 | 1.60 |
| 4015 | 1.60 | 4015 | 1.60 |
| 4016 | 1.60 | 4016 | 1.60 |
| 4017 | 1.60 | 4017 | 1.60 |
| 4018 | 1.60 | 4018 | 1.60 |
| 4019 | 1.60 | 4019 | 1.60 |
| 4020 | 1.60 | 4020 | 1.60 |
| 4021 | 1.60 | 4021 | 1.60 |
| 4022 | 1.60 | 4022 | 1.60 |
| 4023 | 1.60 | 4023 | 1.60 |
| 4024 | 1.60 | 4024 | 1.60 |
| 4025 | 1.60 | 4025 | 1.60 |
| 4026 | 1.60 | 4026 | 1.60 |
| 4027 | 1.60 | 4027 | 1.60 |
| 4028 | 1.60 | 4028 | 1.60 |
| 4029 | 1.60 | 4029 | 1.60 |
| 4030 | 1.60 | 4030 | 1.60 |
| 4031 | 1.60 | 4031 | 1.60 |
| 4032 | 1.60 | 4032 | 1.60 |
| 4033 | 1.60 | 4033 | 1.60 |
| 4034 | 1.60 | 4034 | 1.60 |
| 4035 | 1.60 | 4035 | 1.60 |
| 4036 | 1.60 | 4036 | 1.60 |
| 4037 | 1.60 | 4037 | 1.60 |
| 4038 | 1.60 | 4038 | 1.60 |
| 4039 | 1.60 | 4039 | 1.60 |
| 4040 | 1.60 | 4040 | 1.60 |
| 4041 | 1.60 | 4041 | 1.60 |
| 4042 | 1.60 | 4042 | 1.60 |
| 4043 | 1.60 | 4043 | 1.60 |
| 4044 | 1.60 | 4044 | 1.60 |
| 4045 | 1.60 | 4045 | 1.60 |
| 4046 | 1.60 | 4046 | 1.60 |
| 4047 | 1.60 | 4047 | 1.60 |
| 4048 | 1.60 | 4048 | 1.60 |
| 4049 | 1.60 | 4049 | 1.60 |
| 4050 | 1.60 | 4050 | 1.60 |
| 4051 | 1.60 | 4051 | 1.60 |
| 4052 | 1.60 | 4052 | 1.60 |
| 4053 | 1.60 | 4053 | 1.60 |
| 4054 | 1.60 | 4054 | 1.60 |
| 4055 | 1.60 | 4055 | 1.60 |
| 4056 | 1.60 | 4056 | 1.60 |
| 4057 | 1.60 | 4057 | 1.60 |
| 4058 | 1.60 | 4058 | 1.60 |
| 4059 | 1.60 | 4059 | 1.60 |
| 4060 | 1.60 | 4060 | 1.60 |
| 4061 | 1.60 | 4061 | 1.60 |
| 4062 | 1.60 | 4062 | 1.60 |
| 4063 | 1.60 | 4063 | 1.60 |
| 4064 | 1.60 | 4064 | 1.60 |
| 4065 | 1.60 | 4065 | 1.60 |
| 4066 | 1.60 | 4066 | 1.60 |
| 4067 | 1.60 | 4067 | 1.60 |
| 4068 | 1.60 | 4068 | 1.60 |
| 4069 | 1.60 | 4069 | 1.60 |
| 4070 | 1.60 | 4070 | 1.60 |
| 4071 | 1.60 | 4071 | 1.60 |
| 4072 | 1.60 | 4072 | 1.60 |
| 4073 | 1.60 | 4073 | 1.60 |
| 4074 | 1.60 | 4074 | 1.60 |
| 4075 | 1.60 | 4075 | 1.60 |
| 4076 | 1.60 | 4076 | 1.60 |
| 4077 | 1.60 | 4077 | 1.60 |
| 4078 | 1.60 | 4078 | 1.60 |
| 4079 | 1.60 | 4079 | 1.60 |
| 4080 | 1.60 | 4080 | 1.60 |
| 4081 | 1.60 | 4081 | 1.60 |
| 4082 | 1.60 | 4082 | 1.60 |
| 4083 | 1.60 | 4083 | 1.60 |
| 4084 | 1.60 | 4084 | 1.60 |
| 4085 | 1.60 | 4085 | 1.60 |
| 4086 | 1.60 | 4086 | 1.60 |
| 4087 | 1.60 | 4087 | 1.60 |
| 4088 | 1.60 | 4088 | 1.60 |
| 4089 | 1.60 | 4089 | 1.60 |
| 4090 | 1.60 | 4090 | 1.60 |
| 4091 | 1.60 | 4091 | 1.60 |
| 4092 | 1.60 | 4092 | 1.60 |
| 4093 | 1.60 | 4093 | 1.60 |
| 4094 | 1.60 | 4094 | 1.60 |
| 4095 | 1.60 | 4095 | 1.60 |
| 4096 | 1.60 | 4096 | 1.60 |
| 4097 | 1.60 | 4097 | 1.60 |
| 4098 | 1.60 | 4098 | 1.60 |
| 4099 | 1.60 | 4099 | 1.60 |
| 4100 | 1.60 | 4100 | 1.60 |

DISC CAPACITORS

| Part No. | Price | Part No. | Price |
|----------|-------|----------|-------|
| 1000 | 1.60 | 1000 | 1.60 |
| 1001 | 1.60 | 1001 | 1.60 |
| 1002 | 1.60 | 1002 | 1.60 |
| 1003 | 1.60 | 1003 | 1.60 |
| 1004 | 1.60 | 1004 | 1.60 |
| 1005 | 1.60 | 1005 | 1.60 |
| 1006 | 1.60 | 1006 | 1.60 |
| 1007 | 1.60 | 1007 | 1.60 |
| 1008 | 1.60 | 1008 | 1.60 |
| 1009 | 1.60 | 1009 | 1.60 |
| 1010 | 1.60 | 1010 | 1.60 |
| 1011 | 1.60 | 1011 | 1.60 |
| 1012 | 1.60 | 1012 | 1.60 |
| 1013 | 1.60 | 1013 | 1.60 |
| 1014 | 1.60 | 1014 | 1.60 |
| 1015 | 1.60 | 1015 | 1.60 |
| 1016 | 1.60 | 1016 | 1.60 |
| 1017 | 1.60 | 1017 | 1.60 |
| 1018 | 1.60 | 1018 | 1.60 |
| 1019 | 1.60 | 1019 | 1.60 |
| 1020 | 1.60 | 1020 | 1.60 |
| 1021 | 1.60 | 1021 | 1.60 |
| 1022 | 1.60 | 1022 | 1.60 |
| 1023 | 1.60 | 1023 | 1.60 |
| 1024 | 1.60 | 1024 | 1.60 |
| 1025 | 1.60 | 1025 | 1.60 |
| 1026 | 1.60 | 1026 | 1.60 |
| 1027 | 1.60 | 1027 | 1.60 |
| 1028 | 1.60 | 1028 | 1.60 |
| 1029 | 1.60 | 1029 | 1.60 |
| 1030 | 1.60 | 1030 | 1.60 |
| 1031 | 1.60 | 1031 | 1.60 |
| 1032 | 1.60 | 1032 | 1.60 |
| 1033 | 1.60 | 1033 | 1.60 |
| 1034 | 1.60 | 1034 | 1.60 |
| 1035 | 1.60 | 1035 | 1.60 |
| 1036 | 1.60 | 1036 | 1.60 |
| 1037 | 1.60 | 1037 | 1.60 |
| 1038 | 1.60 | 1038 | 1.60 |
| 1039 | 1.60 | 1039 | 1.60 |
| 1040 | 1.60 | 1040 | 1.60 |
| 1041 | 1.60 | 1041 | 1.60 |
| 1042 | 1.60 | 1042 | 1.60 |
| 1043 | 1.60 | 1043 | 1.60 |
| 1044 | 1.60 | 1044 | 1.60 |
| 1045 | 1.60 | 1045 | 1.60 |
| 1046 | 1.60 | 1046 | 1.60 |
| 1047 | 1.60 | 1047 | 1.60 |
| 1048 | 1.60 | 1048 | 1.60 |
| 1049 | 1.60 | 1049 | 1.60 |
| 1050 | 1.60 | 1050 | 1.60 |
| 1051 | 1.60 | 1051 | 1.60 |
| 1052 | 1.60 | 1052 | 1.60 |
| 1053 | 1.60 | 1053 | 1.60 |
| 1054 | 1.60 | 1054 | 1.60 |
| 1055 | 1.60 | 1055 | 1.60 |
| 1056 | 1.60 | 1056 | 1.60 |
| 1057 | 1.60 | 1057 | 1.60 |
| 1058 | 1.60 | 1058 | 1.60 |
| 1059 | 1.60 | 1059 | 1.60 |
| 1060 | 1.60 | 1060 | 1.60 |
| 1061 | 1.60 | 1061 | 1.60 |
| 1062 | 1.60 | 1062 | 1.60 |
| 1063 | 1.60 | 1063 | 1.60 |
| 1064 | 1.60 | 1064 | 1.60 |
| 1065 | 1.60 | 1065 | 1.60 |
| 1066 | 1.60 | 1066 | 1.60 |
| 1067 | 1.60 | 1067 | 1.60 |
| 1068 | 1.60 | 1068 | 1.60 |
| 1069 | 1.60 | 1069 | 1.60 |
| 1070 | 1.60 | 1070 | 1.60 |
| 1071 | 1.60 | 1071 | 1.60 |
| 1072 | 1.60 | 1072 | 1.60 |
| 1073 | 1.60 | 1073 | 1.60 |
| 1074 | 1.60 | 1074 | 1.60 |
| 1075 | 1.60 | 1075 | 1.60 |
| 1076 | 1.60 | 1076 | 1.60 |
| 1077 | 1.60 | 1077 | 1.60 |
| 1078 | 1.60 | 1078 | 1.60 |
| 1079 | 1.60 | 1079</ | |

PICKS UP A WHISPER 50 FEET AWAY!

The model WAT-50 miniature FM transmitter uses a 4-stage circuit NOT to be confused with a simple wireless microphone. Simply snap the unit on top of a 9V battery and you can hear every sound in an entire house up to 1 mile away! Use with any FM radio. Tunes to any frequency from 70mhz - 130mhz. Easy to assemble kit includes all parts and instructions. Only 29.98 tax incl.

The **WIRELESS TELEPHONE TRANSMITTER** model WTT-20 is only about the size of a dime, yet transmits both sides of a telephone conversation to any FM radio with crystal clarity. Completely automatic. Uses power from the telephone line itself - never needs a battery! Up to 1/4 mile range. Tunes from 70mhz - 130mhz. Easy to assemble kit includes all parts and instructions. Only \$29.98 tax incl.

Call or send MO, VISA, MC for immediate delivery. Single kit orders include \$1.50 S&H. FREE SHIPPING on orders of 2 or more. All orders shipped by U.S. Mail. COD add \$4.00. Personal checks allow 21 days.

DECO INDUSTRIES
 BOX 607, BEDFORD HILLS, NY 10507
 914-232-3878

CIRCLE 38 ON FREE INFORMATION CARD

SPEAKER CATALOG

1001 bargains in electronics. Save up to 50% call toll free 1-800-346-2433 for ordering only. Order by VISA/MC/AMX. No COD's. Missouri, Alaska, Hawaii call 1-816-842-5092, or write McGee Radio, 1901 McGee St., K.C., MO 64108. Postage for catalog \$1.00.

Where's my CATALOG?



What? You haven't seen the FREE DICK SMITH ELECTRONICS catalog? Or did someone steal your copy again? After all, who can resist 148 colorful pages crammed with 1000's of electronic goodies ranging from kits & components to computers & radio-controlled cars. The selection is incredible, the values are even better! Top it all off with our exclusive 15-page electronic data section, and you'll have more than a catalog, more than a reference: it's a totally entertaining experience for the electronic enthusiast, and it's FREE! All we ask is your name, address and \$1.00 for first-class postage. What are you waiting for? Order yours today!

YES! Send my copy of the 1986/87 DSE catalog today! Enclosed is \$1.00 for postage!

Name _____

Address _____

City _____ State _____ Zip _____

DICK SMITH ELECTRONICS, INC.
 P.O. Box 2249, Redwood City, CA 94063



PROJECTION TV . . . Convert your TV to project 7 Foot picture . . . Results comparable to \$2,500 projectors . . . Total cost less than \$30.00 . . . **PLANS AND 8" LENS \$21.95 . . .** Illustrated information **FREE.** Macrocoma-MH, Washington Crossing, Pennsylvania 18977. Credit card orders 24 HRS. (215) 736-3979.

DESCRAMBLER detailed schematics for satellite VC-II, IR codes and more. VC-IIM \$9.95, I/O board \$7.50, interconnect \$4.50. QFM Systems, 4914-A Creekside Drive, Clearwater, Florida 33520 (813) 578-1599.

ELECTRONICS

PROGRAMMABLE POWER SUPPLIES. Proven schematics and well written details are provided on several digitally programmable power supplies. Easy interface to PC and other devices or stand alone capability. \$10PPD. J. BELL, 416 Dale Terrace, Clarksville, TN 37042.

LINEAR PARTS—Transistors: MRF454 \$15, MRF455 \$12, MRF477 \$11, MRF492 \$16.75, MRF421 \$22.50, SRF2072 \$13, SRF3662 \$25, 3800 \$18.75, 2SC2290 \$19.75, 2SC2879 \$25. Tubes: 6KD6 \$10.50, 6LQ6 \$9.75, 6LF6 \$9.75, 8950 \$16.75. Best Prices on Palomar Road Noise Mics, Ranger AR3300. New 16 page Catalog listing radio/amplifier tricks—Channel Modification, PLL-Sliders, Peaking for Range, Hard-to-Find Linear Parts—Mail \$1.00 to: **RFPC**, Box 700, San Marcos, CA 92069. For Same Day Parts Shipment, Call (619) 744-0728.

HARDWARE, Software, Surplus Parts, Solar Energy, Much more. Free Catalog. GIL Electronics, Dept. 3, P.O. Box 1628, Soquel, CA 95073.

TOP QUALITY imported, domestic kits, surplus, discount electronics, computer components. Free catalog, **TEKTRASONIX**, 80-50 Baxter Ave., Suite 120, Elmhurst, NY 11373.

TUBES: 59¢. Year Guarantee. Free Catalog. Tube Tester \$8.95. **CORNELL**, 4213-17 University, San Diego, CA 92105.

FREE RFI Technical Note tells how to keep RF out of TV's, telephones, etc. with ferrite beads. Palomar Engineers, Box 455, Escondido, CA 92025.

VOICE DISGUIISERS! FM Bugs! SWL Active Antenna! Receivers! More! Catalog \$1.00 (Refundable): **XANDI ELECTRONICS**, Box 25647, "G", Tempe, AZ 85282.

INTEL, RCA, NATIONAL, OKI, SGS, and more. Factory prime and surplus parts catalog. **LYNBAR Industries**, 205 Main, Box 822, St. Joseph, MI 49085-0822.

COMPUTERS

FINAL Closeout of new, Surplus, MS-DOS Software, and Manuals!! 10% Off with this ad. Free Catalog. **GIL Electronics**, Dept. 2, P.O. Box 1628, Soquel, CA 95073.

TI-99/4A Software/Hardware bargains. Hard to find items. Huge selection. Fast Service. Free Catalog. **TYNAMIC**, Box 690, Hicksville, NY 11801.

PC-XT/AT Bare PCB or your design boards. **INTEGRITY TECHNOLOGY**, 105 Serra, Suite 230, Milpitas, CA 95035.

BASIC Computers, 10 lesson correspondence course, \$39.50. Certificate. Details free. **AMERICAN TECHNICAL INSTITUTE**, Box 201, Cedar Mountain, NC 28718.

Order Form

Please print in block letters.

MODERN ELECTRONICS 76 North Broadway, Hicksville, NY 11801

Name _____

Street _____

City _____

State _____ Zip _____

| | | | | |
|----|----|----|----|----|
| 1 | 2 | 3 | 4 | 5 |
| 6 | 7 | 8 | 9 | 10 |
| 11 | 12 | 13 | 14 | 15 |
| 16 | 17 | 18 | 19 | 20 |
| 21 | 22 | 23 | 24 | 25 |
| 26 | 27 | 28 | 29 | 30 |

COMMUNICATIONS

COMMUNICATIONS PLANS, BOOKS, KITS! AM/FM broadcasting (licensed/unlicensed), 1750 Meter transceivers, ham/CB amplifiers, surveillance bugs, more! FREE catalog, PAN-COM, Box 130-ME4, Paradise, CA 95967.

DIGITAL AUDIO

DIGITAL AUDIO RECORDER Commodore-64. Excellent Sound! Plans, P.C.B., & DRUM SOFTWARE: \$19.95. KIT \$49.95. PostPaid, ORDER NOW!! TAD PAINTER, P.O. Box 166055, IRVING, TX 75016.

HACKERS

Pay TV and Satellite Descrambling 100 pages. 13 cable and 7 satellite systems. Schematics, theory. Countermeasures included. \$14.95. Experiments With Videocipher. Bypasses, turnons \$12.95. Cable TV two-way systems, security \$12.95 MDS/MMDS Handbook. For microwave Hackers \$12.95. Build Satellite Systems Under \$600. \$12.95. Any 3/\$26. Catalog \$1. Shojiki Electronics Corp., 1327P Niagara St., Niagara Falls, N.Y., 14303. COD's 716-284-2163.

TV/RADIO

MICROWAVE ANTENNAS from \$69.95, Call 1-800-247-1151.

INVENTORS

INVENTORS! Have idea for product or invention, don't know what to do? Call AIM we present ideas to manufacturers - Toll Free 1-800-225-5800.

INVENTORS

INVENTORS! Can you profit from your idea? Call AMERICAN INVENTORS CORPORATION for free information. Over a decade of service, 1-800-338-5656. In Massachusetts or Canada call (413) 568-3753.

EXPERIMENTERS

INTERESTING Electronic Parts, Kits, Plans; High Voltage, Laboratory Ware, Laser, Stroboscopic Devices. Catalog and Technical Newsletter—Send \$1—Refunded first order. ALLEGRO ELECTRONIC SYSTEMS, 3A Mine Mountain, Cornwall Bridge, CT 06754.

EXPERIMENTERS

QUALITY plans with detailed explanation of operation and sources for parts. Educational, useful and fun too. All plans only \$3.00 each includes P&H. Digital audio delay, function generator, touch tone dialer, power supplies, light sequencer, burglar alarm and many more. Complete list included with order or send SASE for free list. Send check or M.O. to Modern Digital Inc., P.O. Box 261923, Tampa, Florida 33685-1923.

MISCELLANEOUS

ASIAN LADIES want correspondence for friendship, marriage, SUNSHINE INTERNATIONAL, Dept. TW, Box 260, North Hollywood, CA 91603.

59 DEGREE BRAND NAME LNA's! LNB's! Ku-Band LNB's! Discount pricing! Catalog \$1.00 (Refundable): LNA, 201 E. Southern, Suite 100, Tempe, AZ 85282.

Put Your Electronic Skills to Work in ROBOTICS NOW!

BECOME A ROBOT VEHICLE PILOT/TECH

Financial Aid Placement Assistance



HIGH PAY HIGH TECH EXCITING CAREERS

Electronic, Hydraulic & Robotic Skills Taught.

Call or Write for FREE BROCHURE TODAY.

Ask About Our Correspondence Course (713)690-0405

UNDERWATER VEHICLE TRAINING CENTER 10046 Chickasaw, Houston, TX 77041

CIRCLE 24 ON FREE INFORMATION CARD

MICRO MART

508 Central Ave.
Westfield, N.J. 07090
(201) 654-8008

TOKO COILS FOR FEB 1984 TV PROJECT

Toko #s BKAN-K552AX(2), #E520HN-3000023 (071UH) & L-12(2UH) Fixed 1 Set Of 4 Pcs 6.00, 3 Sets 15.00, 10 Sets 45.00
Diode Ass'l-65 Pcs Total-Includes 1N4148, 1N914, 1N4004, 1N4007 1.95
Zener Ass'l-65 Pcs Total-Includes Minimum 3 Different 1W Devices 1.95
LED Ass'l-Jumbo, Medium, Mini, Red, Green And Amber-25 Pcs
Resistor Ass'l-1,000 Pcs 35 Values Minimum, Popular Values (1K, 10K, 100K) Included, Mostly 1/4 & 1/2W, Some 1 & 2W, Lots Of Precisions, Carbon Film, Taped And Reeled For Easy Sorting 9.95
Regulator Ass'l-17 Pcs Includes 7805, 7806, 7812, 7824, 7905, 7912 & LM309K 7.95
LM317T Adjustable Reg (#6630196) 7.95
Mica Insulators For TO 220 Material, 20/100 Self Adhesive Rubber Stripping-Cut To Any Lengths You Choose (3M-Bumpen), 3 Feet/2, 10, 100 Feet/5, 50 Feet/20.00
Jumper Plugs (Cannon-Male To Male For Breadboard & Connectors 10/1, 25 7400 TTL Ass'l-20 Pcs, Minimum 10 Different Device Types (7410, 32, 42, 74, 92 Etc) 2.95
74 LSXX Ass'l-20 Pcs, Minimum 15 Different Device Types (LS02, 04, 05, 10, 14 Etc) 2.95
4000 CMOS Ass'l, Minimum 8 Different Device Types (4001/11, 49, 51 Etc) 20 Pcs/3.75

LINEAR IC'S
LM324-3/1.00, LM339 — 2/1.00, LM380 (ULN2280) 65, LM388-1.50, NE555-4/1.00, LM556-2/1.00, LM741-4/1.00, MC1330 2/1.00, MC1398-2/1.00, MC1458-4/1.00.

TRANSISTORS
PN2222A-10/1.00, 2N2904 (TO-39) 4/1.00, 2N3055 (MOTO)-2/1.00, 2N3904-10/1.00, 2N3906-10/1.00, Hi Reliability TO-3 Socket (August) 95
9VDC Wall Transformer, 500 Ma 2.95
6.3V 1.2A Transformer 1.60
12.6 VCT 1A 3.50
7 (Seven) Amp Tapped Transformer- 7 1/2/15VAC Or 9V/18VAC 8.95
Muffin/Sprile Style Fan #SU2C7 (EG & G Rotron) 3 1/2" Sq, 115V 5.95
Jumbo Red LED's 15/1.00, 100/6.00
Jumbo Green LED's 10/1.30, 100/10.00
Jumbo Yellow LED's 10/1.40, 100/11.00
Jumbo Yellow Hi Intensity With RT Angle & Black Case Features 10/1.60, 100/12.00
Mini Yellow Hi Intensity With Discreet, Pale Blue Lens/Case Feature 10/1.60, 100/12.00 LED Clips/Rings For Jumbo 15/1.00, 100/6.00
Switch Ass'l-Slides, Rockers, Toggle 10/1.95
Disc Cap Ass'l (1.5pf To 470pf) 50/1.95
Mylar Cap Ass'l (0.01uf To 33uf) 25/1.95
Tup Mica Ass'l (Approx. 10 Values) 15/1.95
Adjustable Coils and Choke Ass'l 10/1.95
Diag (400V 6A To 220V), TIC#216A 2/1.00
SCR (5A 30V To 92V), TIC#44 5/1.00

74SXX SERIES IC'S LOW POWER, HIGH SPEED ISO-CMOS (PIN COMPATIBLE TO LSXX & SIMILAR TO HCXX)

| | | | |
|----------|----|----------|------|
| 74SCL137 | 45 | 74SCL373 | 35 |
| 74SCL138 | 45 | 74SCL374 | 60 |
| 74SCL139 | 60 | 74SCL533 | 50 |
| 74SCL237 | 60 | 74SCL534 | 50 |
| 74SCL239 | 60 | 74SCL540 | 50 |
| 74SCL240 | 50 | 74SCL563 | 150 |
| 74SCL241 | 60 | 74SCL564 | 60 |
| 74SCL244 | 35 | 74SCL573 | 2.00 |
| 74SCL245 | 35 | 74SCL584 | 2.00 |

Data Book For All Above \$ 2.50

DIP IC SERIES

8 PIN/ 07, 14 PIN/ 13, 16 PIN/ 15, 18 PIN/ 17, 20 PIN/ 19, 22 PIN/ 21, 24 PIN/ 23, 28 PIN/ 26, 40 PIN/ 39
Zero Insertion Test Socket 28 Pin 7.50
MAN6910-Double Digit 7 Segment Display, H. Efficiency Red 56" Comm An 1.25
MM5481-14 Segment Driver Chip 75
1.5A 50V Bridge (TO-5) 50
6A 600V Bridge 5/8" Square 1.00
10A 500V Bridge 5/8" Square 1.15
25A 200 Bridge (Solder Lug Type) 2.00
12VDC SPST Reed Relay PC Mount 60
DPDT "Snap In" Rocker With Bulb Socket 95
Push-Lighted Switch (No Bulb) Off-Mom- Pushbutton DPDT Off-Mom PC Mount 3/1.00
DPDT Push Button 6A 125V 60
TPDT "Bat" Handle Toggle (On Off On) 1.65
DPDT RT Angle PC Toggle (On Off On) 95
Low Fluid Level Detector Kit/Parts: PC Board & Instructions 4.95
11 LED Bar Graph Display 2-3/4", Rectangular LED's (Specify Red, Green, Amber) 2.69
Giant Alpha Numeric Display 1-1/2" x 2" x 5 (35 Total) Red LED Matrix 4.95
Electrolytic Cap Ass'l-includes 2.2uf, 4.7uf, 10uf, 47uf, 220uf, 470uf, 1,000uf, 3,300uf & Others (Voltages & Lead Configurations Vary) 15 Pcs Total 1.95
Resistor Networks-High Quality Dip Circuits (Beckman, Dale, Bourns) 6 Pcs/5 Values- 2.00
Connector/Header Ass'l-Ribbon Cable, Edgecard, "Snap-On" Headers Etc 10 pcs/2.95
22UF 35V Solid Tantalum (Kemet) 4/1.00
100UF 20V Solid Tantalum (Kemet) 3/1.00
1,000uf 75V Axial 1.00
3,200uf 50V Twist Lock 1.00
3,300uf 50V Axial Ltc 75
5,000uf 40V Computer Grade (Mallory) 2.50
Monolithic Cap Ass'l 15/1.95
Crystal Clock Oscillator 14.9760 MHz 50
UCN4116B-OSCFreq Div Clock IC 5/1.00

CIRCLE 37 ON FREE INFO CARD

| | |
|--|-------------------------|
| AM/FM Radio IC W/Data Sheet (#2204) | 15/1.00 |
| 2N3643 (TO-92 Silicon Gen Purp-NPN) | 10/1.00 |
| Slide Pts-1 Each 50K, 100K, 1.2M 2M, 5M | 1.00 |
| ULN2231 (Delco DM50) Dual Preamp IC | 2/1.00 |
| ?Mystery? Bag #1 The "OHM" Bag | 1.00 |
| ?Mystery? Bag #2 The "Volt" Bag | 1.00 |
| ?Mystery? Bag #3 The "Circuit" Bag | 1.00 |
| ?Mystery? Bag #4 The "Frequency" Bag | 1.00 |
| ?Mystery? Bag #5 The "Tolerance" Bag | 1.00 |
| No Returns/Exchanges With Mystery Bags | |
| IC Storage "Bug" Box | 2.45 |
| Heavy Duty Alligator Clips (10 Sets) | 2.30 |
| Regular Alligator Clips (10 Sets) | 1.80 |
| Wire Strippers (Spring Loaded, Adjust) | 2.50 |
| 5 Needle Nose Pliers (Spring Loaded) | 3.95 |
| 4 1/2" Diagonal Cutters (Spring Loaded) | 3.95 |
| Nut Driver Set For 3/16", 1/4", 5/16" | 3/2.00 |
| Jeweler's Screwdrivers (4 Pcs) | 2.65 |
| Desoldering Pump (Solder Sucker) | 4.00 |
| Replacement Tips For Solder Sucker | 2/3.00 |
| 25W Precision Soldering Iron | 5.00 |
| Safety Goggles | 2.95 |
| De-Soldering Braid (5 Foot Roll) | .89 |
| Solder Aid Tool Kit (4 Pcs) | 3.00 |
| Soldering Iron Convenience Stands | 5/1.00 |
| Model 510B Logic Probe (Pencil Type) | 18.95 |
| Model 820B Logic Puzer (Pencil Type) | 18.95 |
| Switching Power Supply-Plus & Minus 5 & 12 Volts | 200W By Converter 49.95 |
| Voltage Mate Switching Regulator Kit | 18.95 |
| MR901 (Hobby-You Test) | 10/1.00 |
| Pinner PT10V 38" Horizontal Mount Trimps 100 OHM, 1K, 5K, 20K, 50K, 100K, 200K, 500K, 1M Single Turn | 4/1.00 |
| Multi Turn Precision Trimps (Copal), 100 OHM, 500 OHM, 1K, 10K, 20K, 50K, 100K, 1M, 1.00 Each | 6/2.75 |
| Zenith TV Replacement IC Special 1.00 Each 221-42, 221-43, 221-48, 221-69, 221-79, 221-87, 221-96, 221-104, 221-105, 221-106, 221-110, 221-140 | 2.50 |
| 25C1172B (Toshiba-Horiz Output Trans)- Motor Detector Module (Includes ULN2232 IC & Caps). 2.00 Each, 7/10.00, 25/25.00 | |
| Motion Detector, ULN2232 IC Only 3/2.00, 20/10.00 | 2.25 |
| Black Plastic Case For Detector | 75 |
| Miniature Speaker For Detector | 75 |
| X-Solderless Breadboard-1,380 Tie-Point Matrix, 2 Vert Dist Buses | 14.95 |
| Model SG-105 Signal Generator-20Hz To 150 kHz, Low Distortion, 46 Step | 45.95 |
| 40 PIN IDC Ribbon Cable Connector | 40 |
| 50 PIN IDC Ribbon Cable Connector | 50 |
| 36 PIN RT Angle "Snap Off" Header | 50 |
| 14 PIN Header For Ribbon Cable | 3/1.00 |
| 01uf 100V Mylar Cap | 20/1.00 |
| 12 pf Disc | 15/1.00 |
| 181uf Disc | 40/1.00 |
| 0022uf Disc | 40/1.00 |
| 07uf 16V Disc | 30/1.00 |
| 9V Battery Snaps | 7/1.00 |
| 22 Or 27 AWG Wire (Specify) | 50/1.00 |

Terms: MICRO-MART accepts Visa, MC and telephone COD's. Minimum order \$10.00 Shipping—U.S. orders \$2.00. Canada and other countries \$3.50 (minimum). Shipping rate adjusted where applicable. NJ residents add 8% sales tax.

MICRO-MART • 508 CENTRAL AVE., WESTFIELD, NJ 07090 • (201) 654-8008

BLITZ EPROM PROGRAMMER KIT

Attached To The Parallel Printer Port Of An IBM PC, XT, Or Compatible, The Blitz Programs 2716, 2732, 2764, 27128, & 27256 Eproms. Standard & Fast Programming Algorithms. Spares, Voltage Selectable 12.5V, 21V & 25V. Diskette Included Provides Assembly Instructions & Programming Procedures. Kit \$69.95. Assembled-99.95

Cypher IV Micro-Controller Kit: \$129.50

- 4 MHz, 8-Bit Microprocessor (NAT 1NS8073)
- Control Basic Interpreter On-Chip
- Auto-Start Operation At Power On
- Fast 16-Bit Multiply And Divide
- RS-232C Supports CRT & Serial Link
- 24 Bi-Directional I/O Lines (8255A)
- RAM Memory 2K Expandable To 16K
- Eprom Memory Expandable To 16K
- Built In Eprom Programmer
- Parr (Centronix) Printer Interface
- Optional Real Time Clock W Backup

Pay TV Hardware Installation Kit Blow Out As Low As \$2.95 + \$3.50 Shipping Per Unit

All Kits Contain 5 F Connectors, 100 to 75 OHM Balun, 300 OHM Terminal Block 2 Ft, 75 OHM Patch Cord, 2 Ft, 300 OHM Twin Lead, Nylon Cable Ties, And UHF Antenna
Model #4124-\$2.95 includes All Of The Above Plus 25 Feet Coaxial Cable And Mounting Hardware For Indoor Wall Ceiling Installation
Model #4880-\$2.95 includes All Of The Above Plus 25 Feet Coaxial Cable And Interactive Expandable Pole U-Bolt For Easy Indoor Installation
Model #4845-\$3.95 includes All Of The Above Plus 65 Feet Coaxial Cable And All Necessary U-Bolt Hardware

MODEL 705 Digital Multimeter

| | |
|-----------------|-------------------------|
| DC Voltage | 100uV to 1000V |
| AC Voltage | 100uV to 750V |
| DC Current | 0.1uA to 10A |
| AC Current | 0.1uA to 10A |
| Hi-Z Resistance | 0.1Ω to 20MΩ |
| Capacitance | 1pF to 20uF |
| Diode Test | forward voltage testing |
| Hx test | transistor testing |

\$51.95

UHF-TV PREAMP

(As featured in Radio Electronics March/ May articles, 1982)
This inexpensive antenna mounted pre-amp can add more than 25 dB of gain to your system. Lots of satisfied customers and repeat orders for this high quality kit, which includes all component parts. PC Board, Case, Power Supply and Balun \$36.50. Assembled Version \$57.50

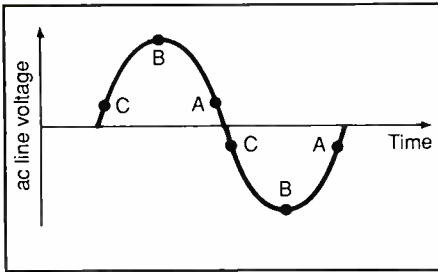

Fig. 7. A, B and C indicate voltage trigger points for Fig. 6. circuit.

discharges through it and the triac's gate. When this happens, the thyristor triggers on and remains that way for the remainder of that half-cycle of line voltage.

If a diac were not used, the Triac's gate would act as a diode in parallel with C2. Therefore, C2 would charge enough to forward bias only this diode (MT1 to gate) before triggering the triac and discharging. You could substitute a neon lamp for the diac, though this would cause the minimum trigger point to be closer to point B than to point A.

In addition to giving C2 more time to charge, the diac serves another purpose. By letting C2 store a large charge, it allows triggering current to be a high-magnitude pulse instead of a gradually increasing ramp. Manufacturers recommend this type of triggering because it reduces the switching time, which minimizes the power dissipated in the triac.

Loose Ends

When a thyristor is triggered on, it immediately connects the ac line voltage to the load connected in series with it. If the load happens to be inductive, such as an electric motor, current will lag behind by as much as 4 milliseconds. Without an initial flow of current, called the "latching" current, a thyristor will immediately shut off. The latching current is usually less than twice the holding current. Therefore, when the load is inductive, a longer-dura-

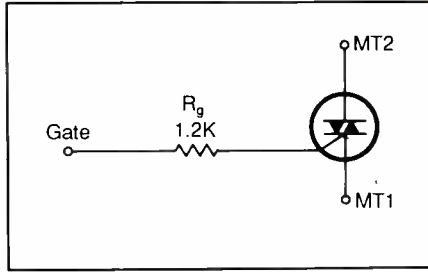

Fig. 8. Series gate resistor R_g is added to stretch gate-trigger pulse.

tion gate trigger pulse is required to keep the thyristor on until a latching current is reached. This is generally accomplished by increasing the time constant of the gate circuit. In Fig. 8, a series 1,200-ohm resistor stretches the pulse of gate current discharged from the gate capacitor.

When a thyristor is constantly switching on and off, it generates radio frequency interference (rfi). This electrical noise travels along the ac power line, radiating undesirable interference. By using a 100-microhenry r-f choke and a 0.1-microfarad capacitor in the circuit, as shown in Fig. 6, rfi is reduced. If a thyristor is used as a full-on/full-off switch (not as a variable power control), an rfi filter is seldom required.

Now that you know how thyristors operate and how they can be used, it is time to think up applications of your own. Keep in mind that thyristor applications are not limited to high-voltage switching and control. You could just as easily build a circuit to control power delivery to a load from a 12-volt transformer. **ME**

Sinclair/Timex (from page 29)

commence immediately based only on that information already stored in the Buffer.

If during downloading the information exceeds the capacity of the Printer Buffer, the Buffer automatically switches back to Buffer Mode and printing commences immediately. Only one copy will be printed.

Once printing has commenced, the Printer Buffer will not accept any data from the host computer until the preset number of copies have been run out.

Conclusion

This reworking of the basic ZX81/TS1000 gives new life to these computers. With just a few dollars and a few hours of your time, you'll restore an idle computer to useful service and more than recoup whatever monetary investment you made for it in the first place. **ME**

ADVERTISERS' INDEX

| RS# | | Page # |
|--------|---|--------------|
| 42 | ARRL | 42 |
| 17 | Ace Communications | 11 |
| 26 | All Electronics | 91 |
| - | C.O.M.B. Co. | 51 |
| 40 | C&S Sales | 89 |
| 23 | Caig Laboratories | 93 |
| 171 | Cleveland Institute of Elec. | 22, 25 |
| - | Command Productions | 66 |
| 16 | CompuCover | 87 |
| 41 | Computer Friends | 85 |
| 18 | Computer Parts Galore, Inc. | 67 |
| 11 | Contact East | 42 |
| 37 | Cook's Institute | 92 |
| 38 | Deco Industries | 94 |
| - | Dick Smith Electronics | 94 |
| 14 | Digi-Key Corp. | 93 |
| 27 | Digital Research | 91 |
| 28 | Educalc | 19 |
| 22 | Electronic Equipment Bank | 92 |
| 15 | Electronics/Control Engr. Book Club | 41 |
| - | Grantham College of Engrg. | 1 |
| 47 | Hal-Tronix, Inc. | 50 |
| 10, 76 | Heath Co. | 45, Cov. III |
| 46 | InformationUnlimited | 50 |
| 65 | J & W Electronics | 71 |
| 20 | MCM Electronics | 49 |
| - | McGee Radio | 94 |
| 21 | Microlog Corp. | 5 |
| 39 | Micro-Mart | 95 |
| - | Modern Electronics Books | 87 |
| 43 | Mouser Electronics | 66 |
| - | NRI Schools | 12, 15 |
| 44 | National Technical Schools | 75 |
| - | Pacific Cable Co., Inc. | 7 |
| 19 | Radio Shack | 3 |
| 45 | Sunnytech, Inc. | 75 |
| 12 | Synergetics | 87 |
| 25 | Taiwan Computer | 79 |
| 24 | Underwater Vehicle Training | 95 |
| 13 | Wholesale Outlet | 4 |

the fourth law of robotics

A robot shall make learning fun for man and thereby improve the quality of life for mankind.



A robot is a robot is a robot... was a robot. Until HERO 2000.

HERO 2000 is much more than a robot. It's a walking, talking 16-bit computer. With 64K ROM and 24K RAM expandable to more than half a megabyte. And a fully articulated arm with five axes of motion. Yours to program. Command. Modify and expand. Total system access and solderless experimenter boards provide almost limitless possibilities. Its remote RF console with ASCII keyboard gives total control. Available with three self-study courses. Backed by Heath Company, world leader

in electronic kits.

Build your own HERO 2000. Or buy it assembled. Have fun learning skills that translate directly to the world of work.



HERO[®] 2000

the
knowledge
builder

FREE. Send today for latest Heathkit Catalog.



Mail coupon today to receive a **FREE** Heathkit Catalog featuring HERO 2000.

Mail to: Heath Company
Dept. 079-528
Benton Harbor, Michigan 49022

Name _____

Address _____

City _____ State _____

RO-141 Zip _____

Heathkit[®]
Heath
Company

CIRCLE 8 ON FREE INFORMATION CARD

A subsidiary of Zenith Electronics Corporation.

70 XLT Pocket Size 20 Channel Programmable Scanner



The 70XLT sets a new standard for portable Scanners in performance, dependability and size. This hard working unit has 20 programmable channels and 10 bands of coverage. It has the most desirable features including Priority, Lockout and Delay. It also includes automatic and manual Search to find new active frequencies. Built-in rechargeable batteries give hours of trouble-free use and quickly charge overnight. A Charger/Adaptor allows the unit to run on 120 VAC and the LCD display includes selectable illumination for night time scanning. The superior engineering of will treat your ears to real life excitement and drama as you've never heard it before.

The Choice of Professional
Golfer Jack Nicklaus.
Winner of 20 Major Championships.



uniden[®]
A New Generation of Communications